

VELOCITY

towards a healthy living environment

Nieuws

Sport

Uitzendingen

TELETEXT

AEX
62 km
20°

Amsterdam wil benzine- en dieselauto's verbieden in 2030

🕒 DO 2 MEI, 17:11 AANGEPAST DO 2 MEI, 18:27 [BINNENLAND](#), [ECONOMIE](#)



Nieuws

Sport

Uitzendingen

TELETEXT

AEX
62 km
20°

Amsterdam wil benzine- en dieselauto's verbieden in 2030

en zet vol in op de fiets

🕒 DO 2 MEI, 17:11 AANGEPAST DO 2 MEI, 18:27 [BINNENLAND](#), [ECONOMIE](#)





Vijzelgracht, 1920 source: gvnI

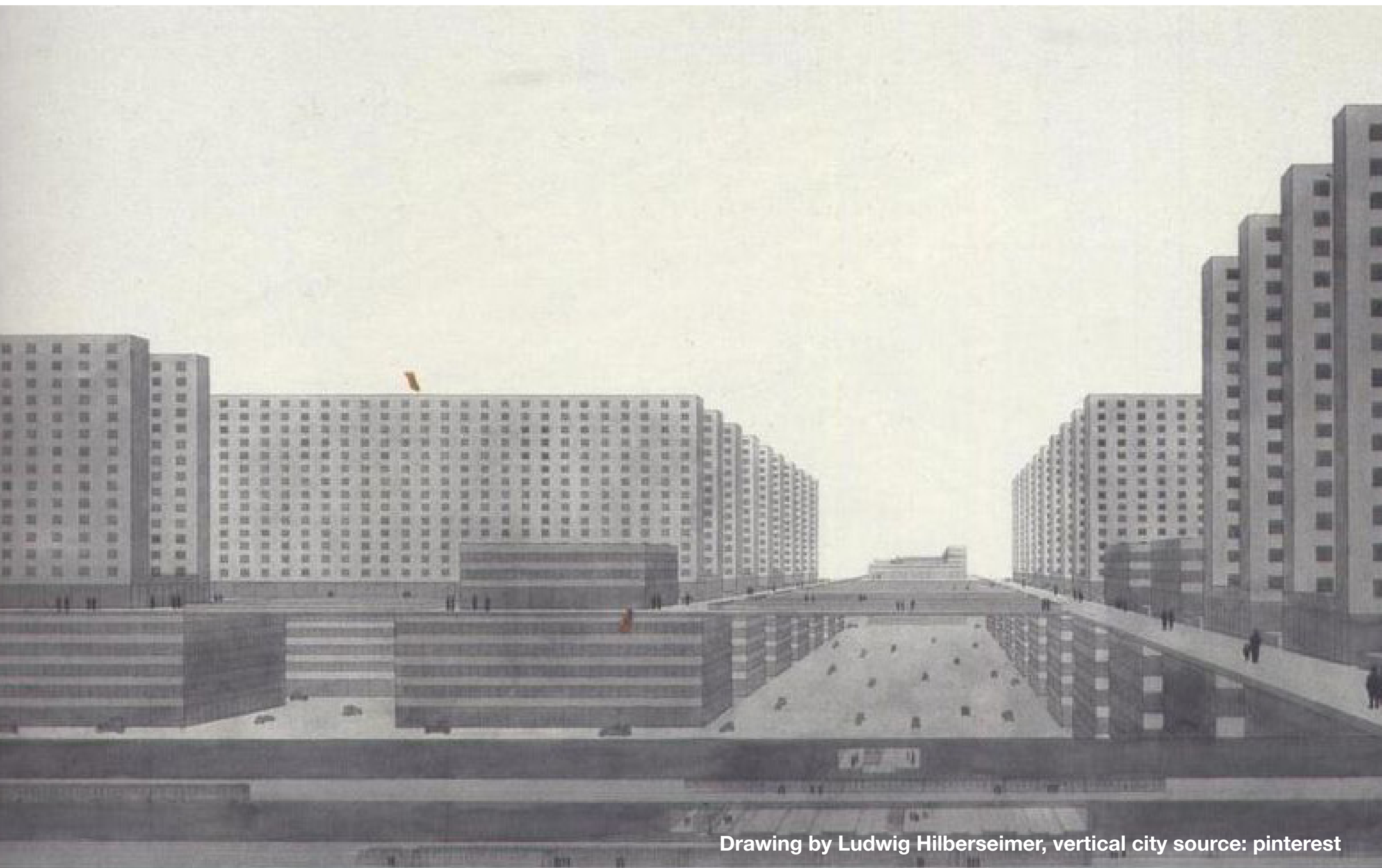

Drawing by Ludwig Hilberseimer, vertical city source: pinterest



Amsterdam plan Jokinen source: pinterest

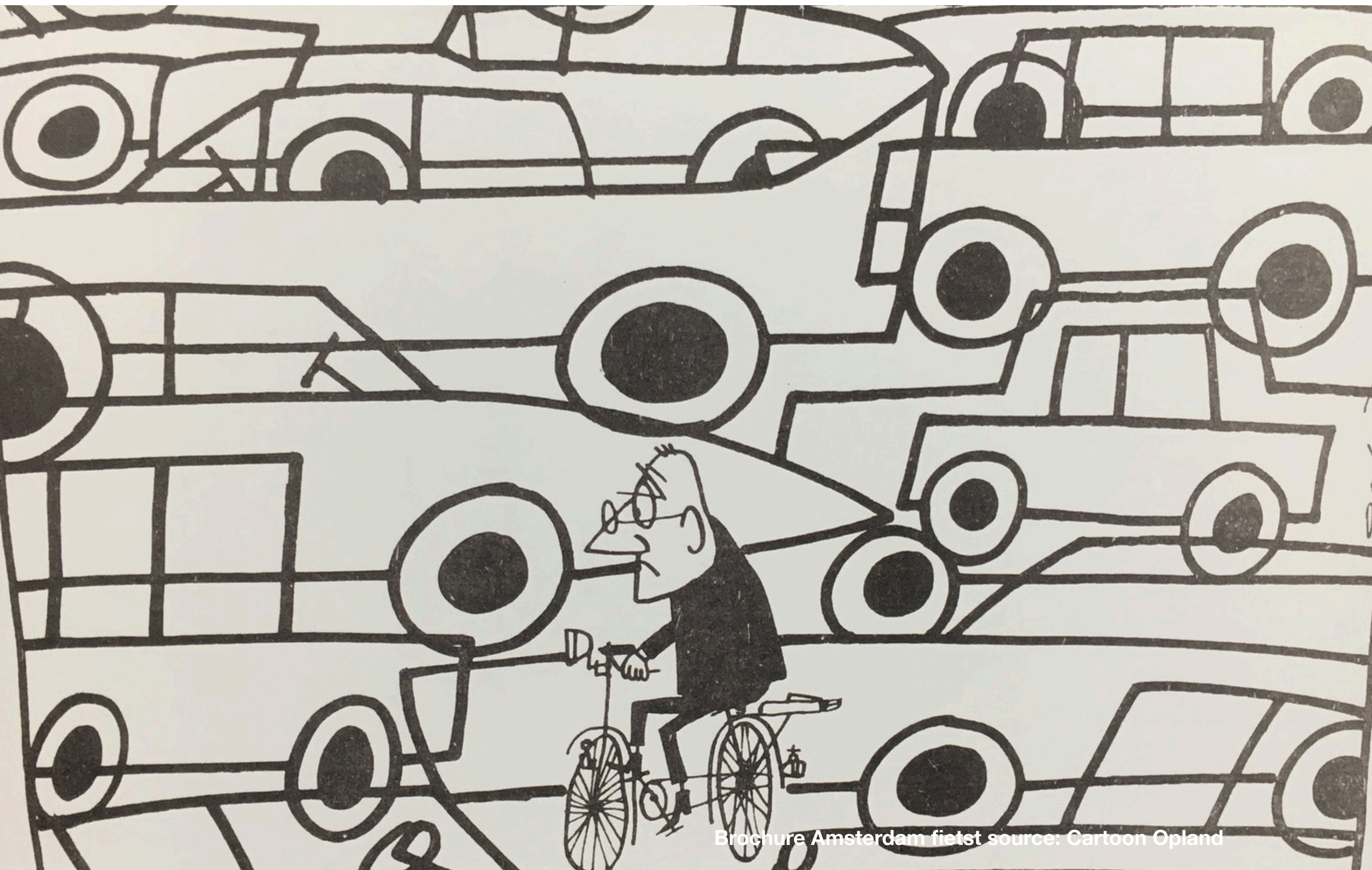

RESEARCH | HISTORICAL DEVELOPMENT



fiets vs auto source: exhibition fietsen in Amsterdam



Protest in Amsterdam source: fietsverbond

RESEARCH | BICYCLE CITY

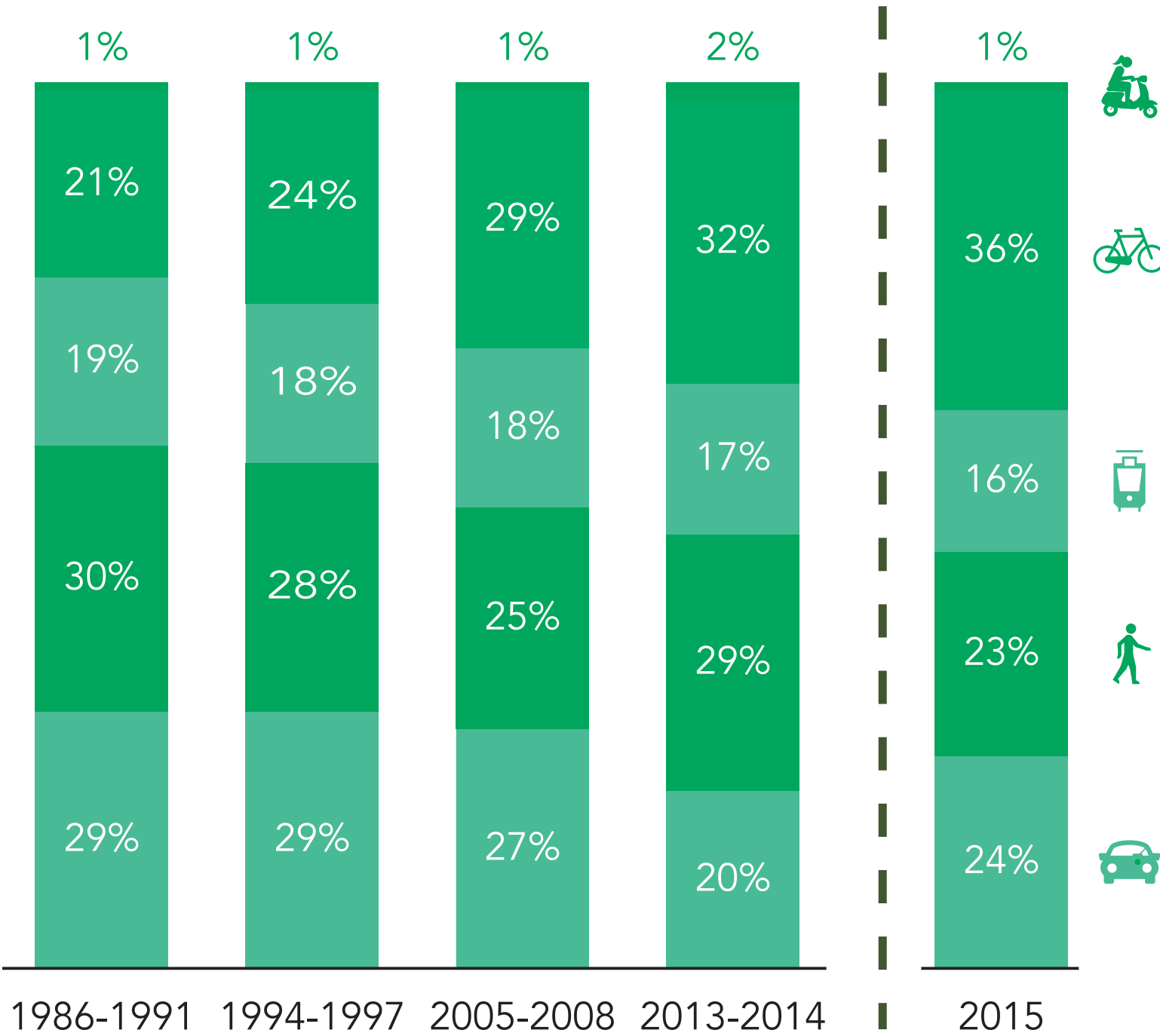

FIGUUR 1 VERVOERMIDDELKEUZE VERPLAATSINGEN VAN/ NAAR/BINNEN AMSTERDAM DOOR BEWONERS PER WERKDAG

50 by 30 Plan

In the year 2030 50% of all city trips should be by bicycle

RESEARCH | BICYCLE CITY

WHY CYCLING?

WHY CYCLING?

1. CAR USE CAUSES
CONGESTION IN CITIES

2. IMPROVES HEALTH

3. 0 EMMISION

FASTER

HEALTHIER

SUSTAINABLE

RESEARCH | DEFINING THE PROBLEM

Healthy lifeyears

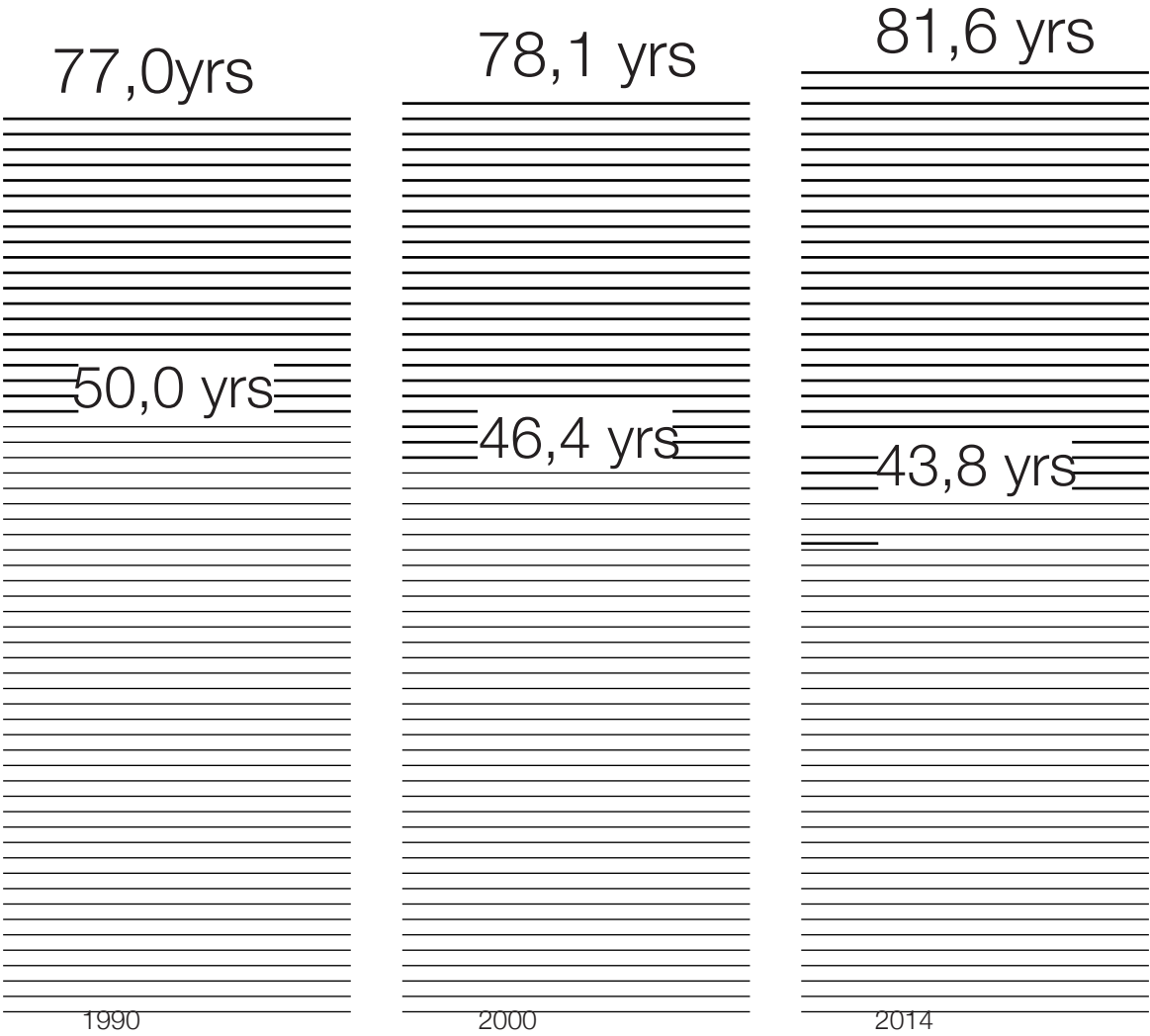

Fig 2.Healthy life expectancy in the Netherlands

—— healthy life expectancy
—— life with a chronic disease

Source: Statistics Netherlands, Statline & active design for buildings

RESEARCH | DEFINING HEALTH

“Health is a state of complete physical, mental and social well-being and not merely the absence of disease or infirmity”.

WHO, 1948

CAN WE USE THE BICYCLE TO STIMULATE MOVEMENT IN AND AROUND THE BUILDING?

RESEARCH | ACTIVE DESIGN

HOW TO STIMULATE PHYSICAL ACTIVITY IN AND AROUND THE BUILDING?

RESEARCH | ACTIVE DESIGN

HOW TO STIMULATE PHYSICAL ACTIVITY IN AND AROUND THE BUILDING?

FOUR DOMAINS OF ACTIVE DESIGN

1. CIRCULATION SYSTEM



2. DESTINATIONS



3. ACTIVITY PROGRAM



4. BUILDING
SURROUNDINGS

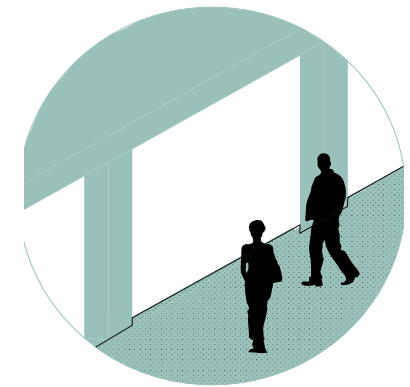

RESEARCH | ACTIVE DESIGN

HOW TO STIMULATE PHYSICAL ACTIVITY IN AND AROUND THE BUILDING?

FOUR DOMAINS OF ACTIVE DESIGN

1. CIRCULATION SYSTEM

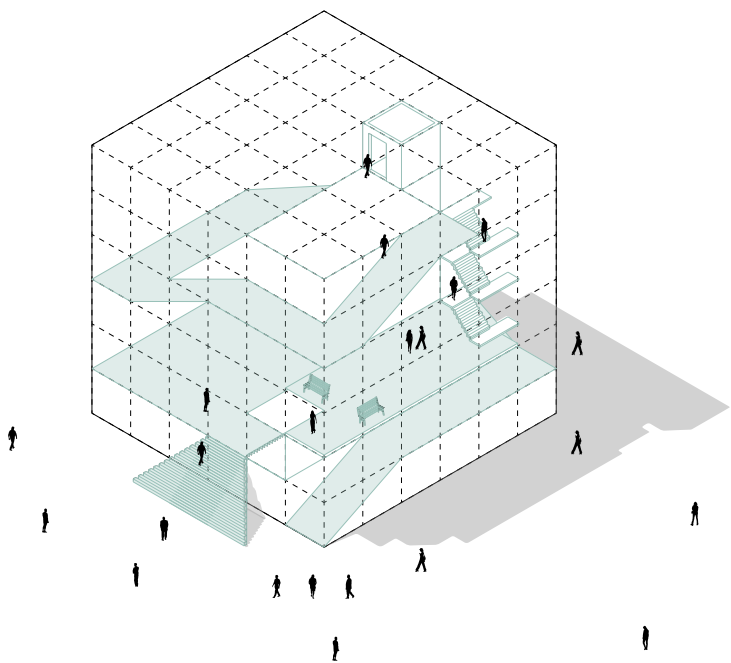

2. DESTINATIONS

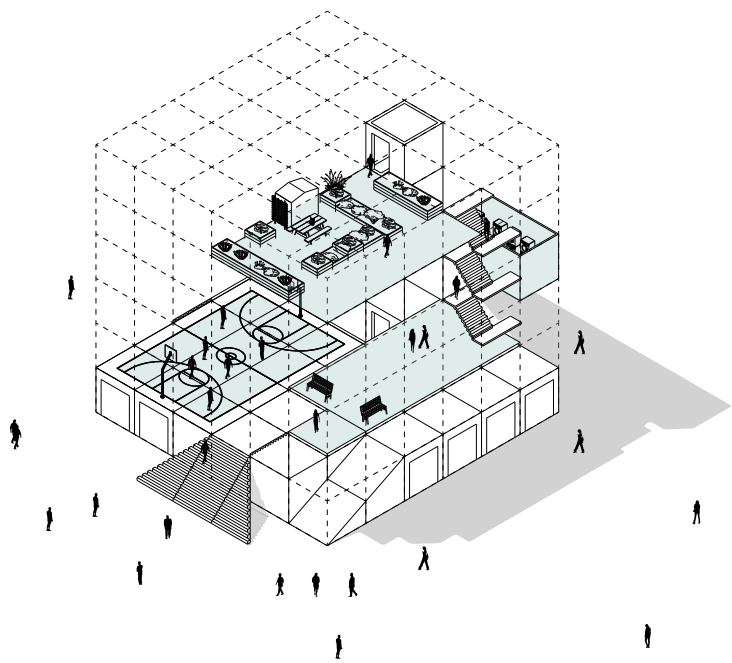

3. ACTIVITY PROGRAM

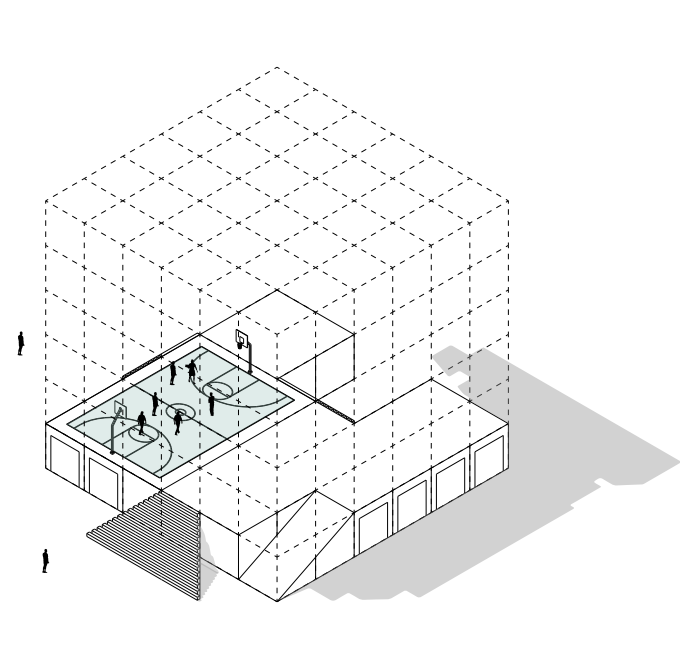

4. BUILDING SURROUNDINGS

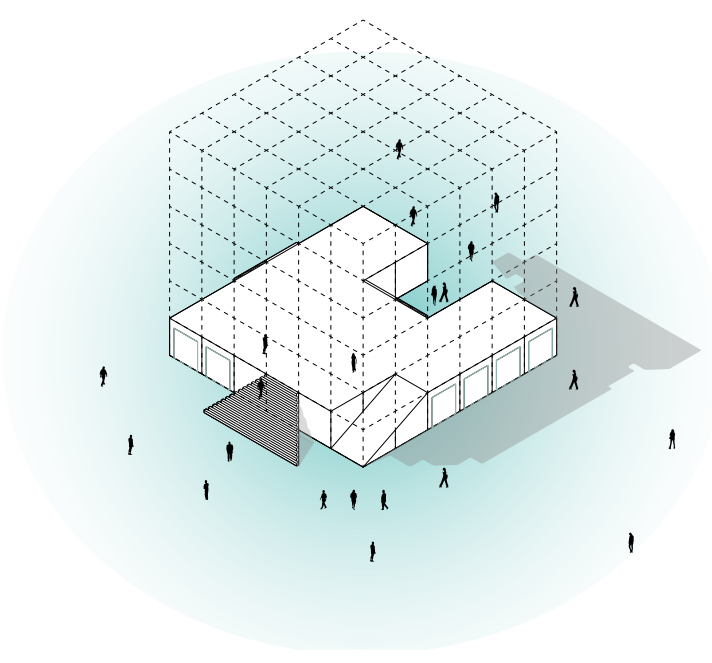
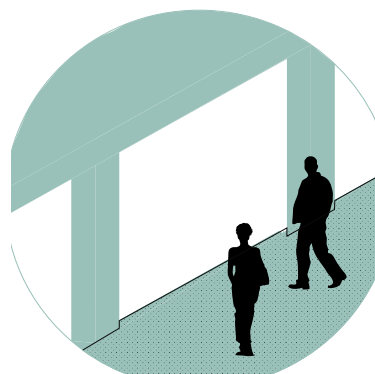

RESEARCH | ACTIVE DESIGN

HOW TO STIMULATE PHYSICAL ACTIVITY IN AND AROUND THE BUILDING?

FOUR DOMAINS OF ACTIVE DESIGN

Beweeglogica
in Gebouwen

ACTIVE
DESIGN
GUIDELINES
PROMOTING PHYSICAL ACTIVITY
AND HEALTH IN DESIGN

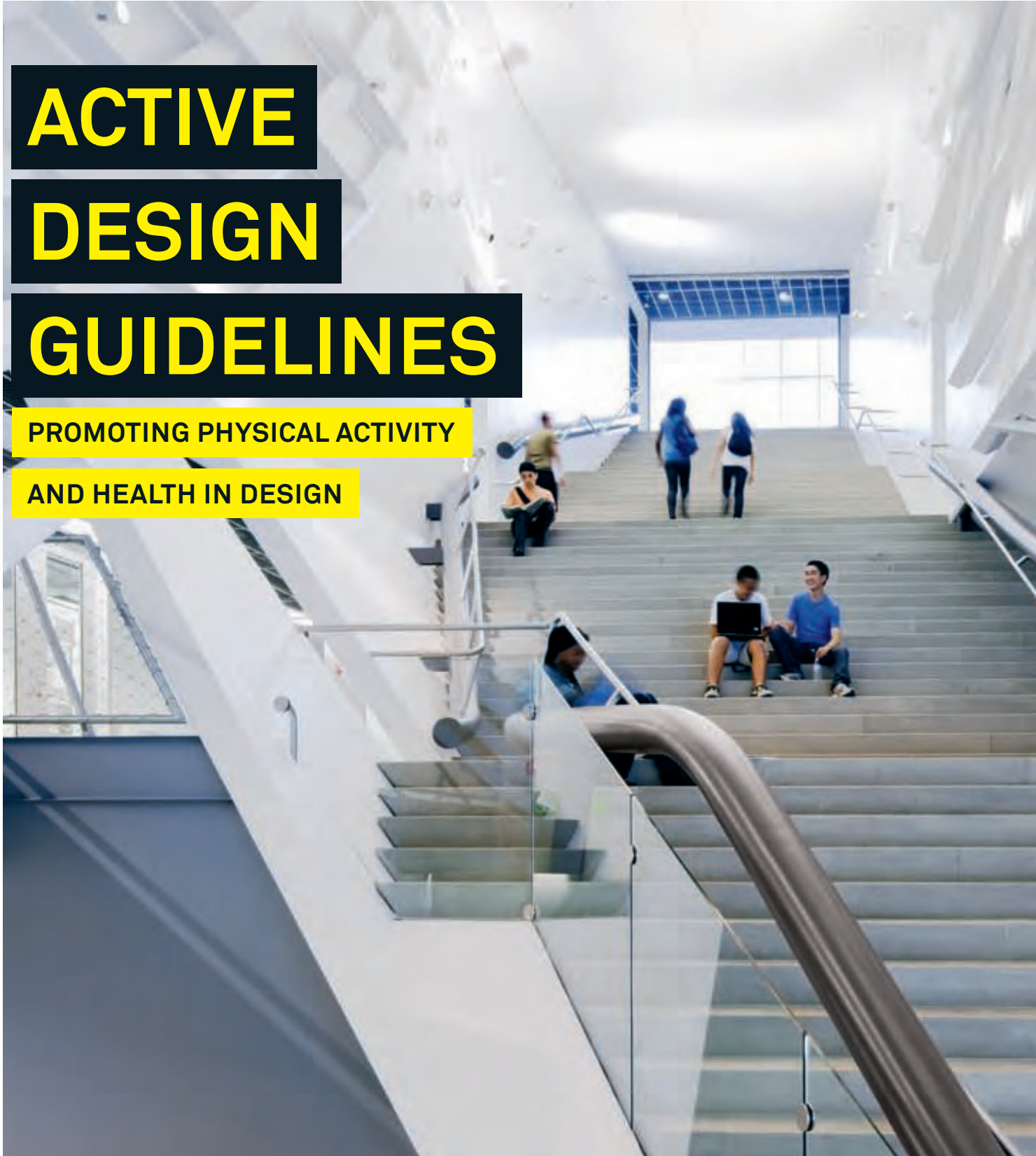

RESEARCH | ACTIVE DESIGN

ADDING A FIFTH DOMAIN

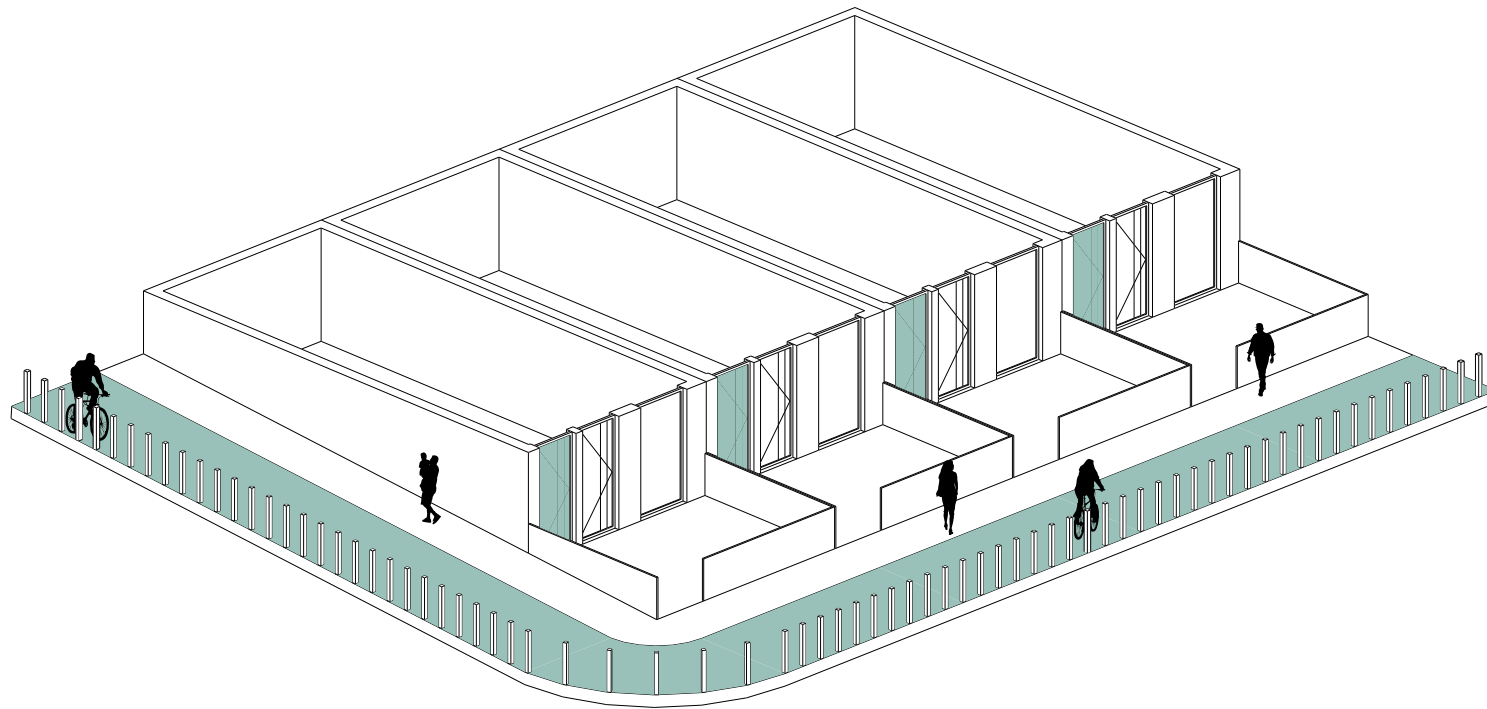

Make bicycles handy things to use within buildings

Let the bike be the quickest way to leave home

Make peace between bikes and pedestrians

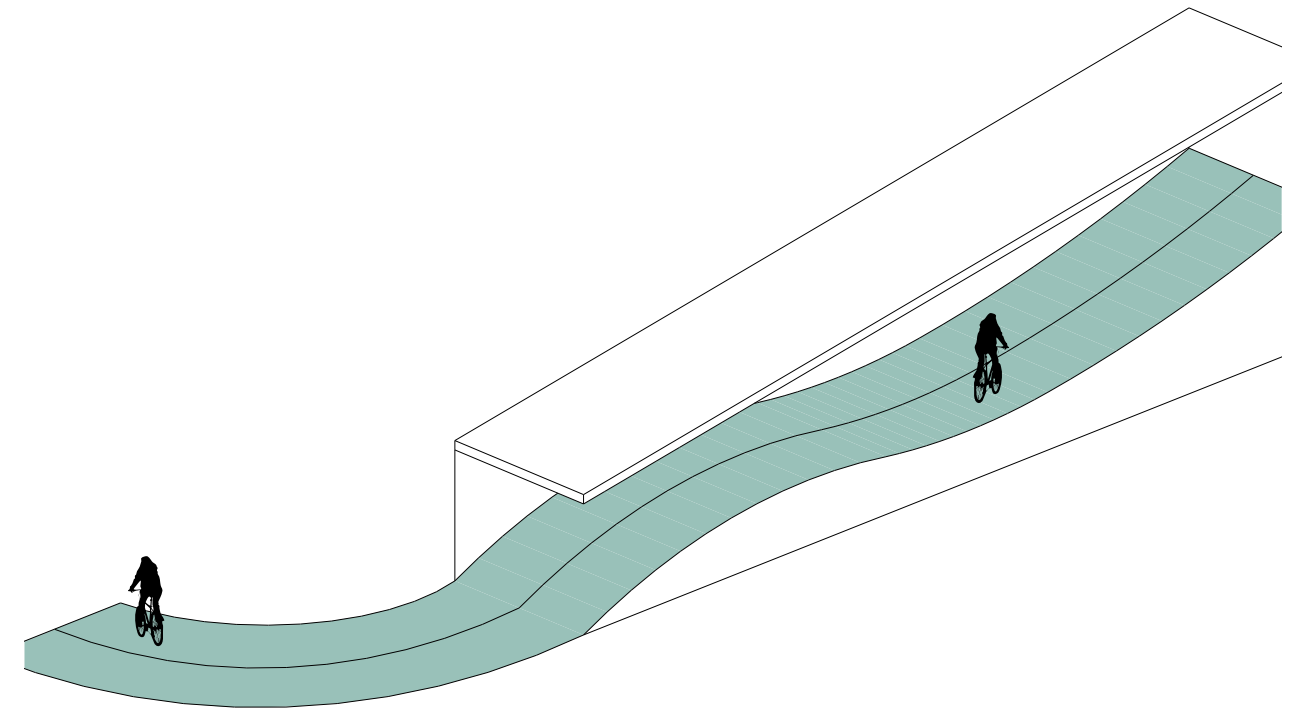

Sculpt the terrain to control cyclists' speed

RESEARCH | ACTIVE DESIGN

ADDING A FIFTH DOMAIN

Beweeglogica
in Gebouwen

BETA office for architecture and the city

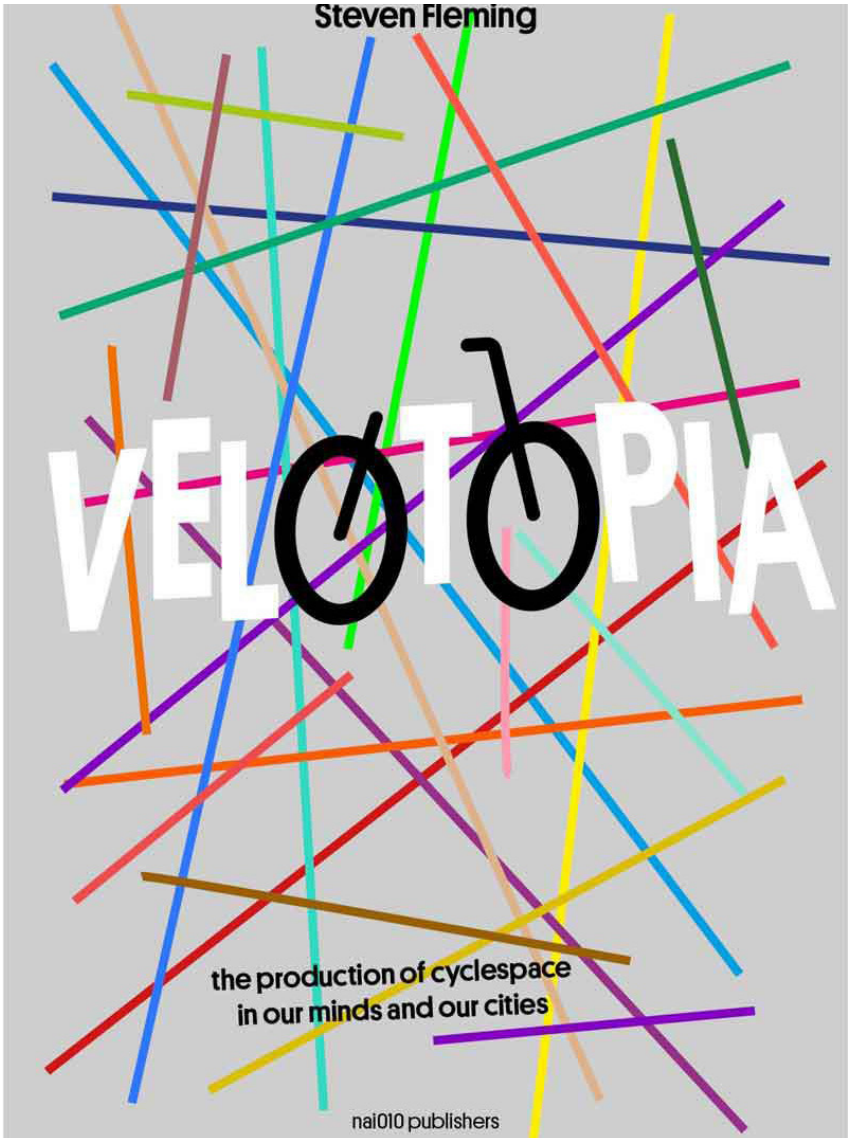
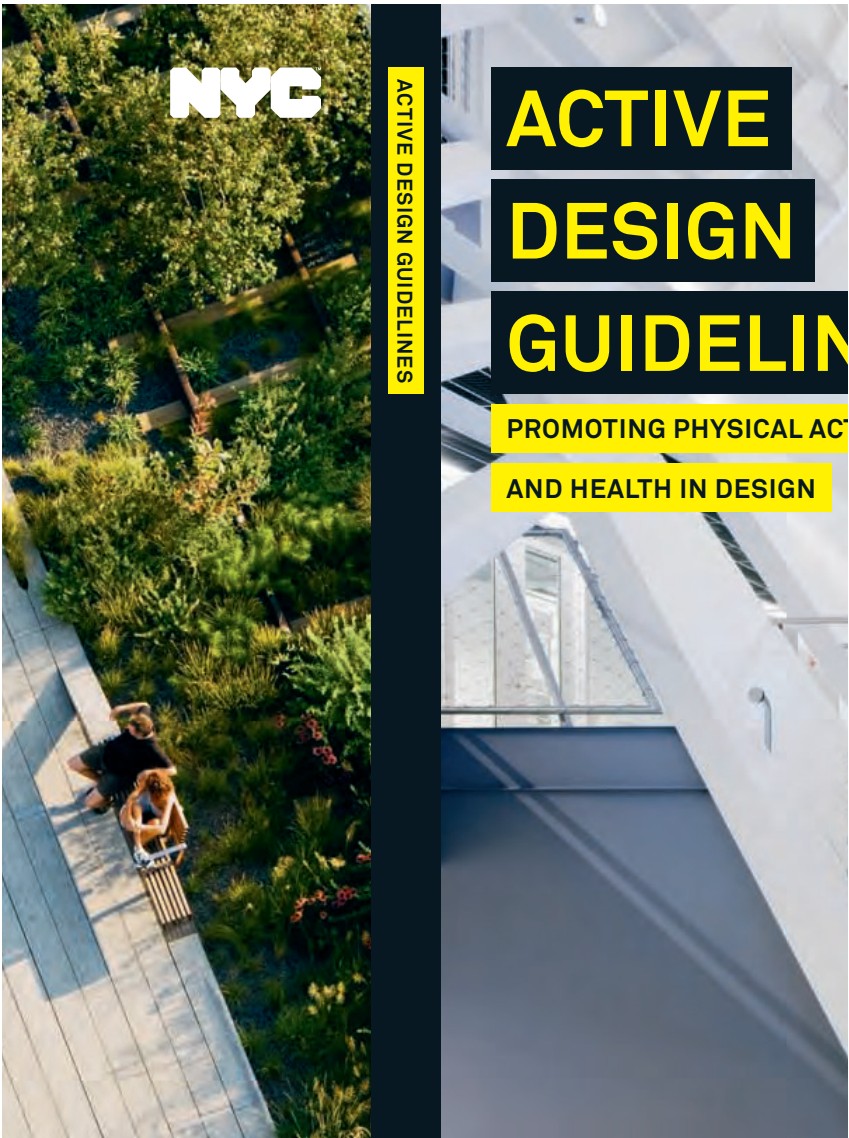

RESEARCH | ACTIVE DESIGN

RULES BY FIETSBERAAD

Basic parameters bicycle

Length: 1.94 m

Width (legal max. bicycle with two wheels: 0.75 m)avg. 0.64 m

Seat height 0.90 m

Average bicycle speed 18 km / h

Basic parameters cycling path²³

Minimal width: 1,5 m

Adviced Width: 2 m

Height: 2,3 m

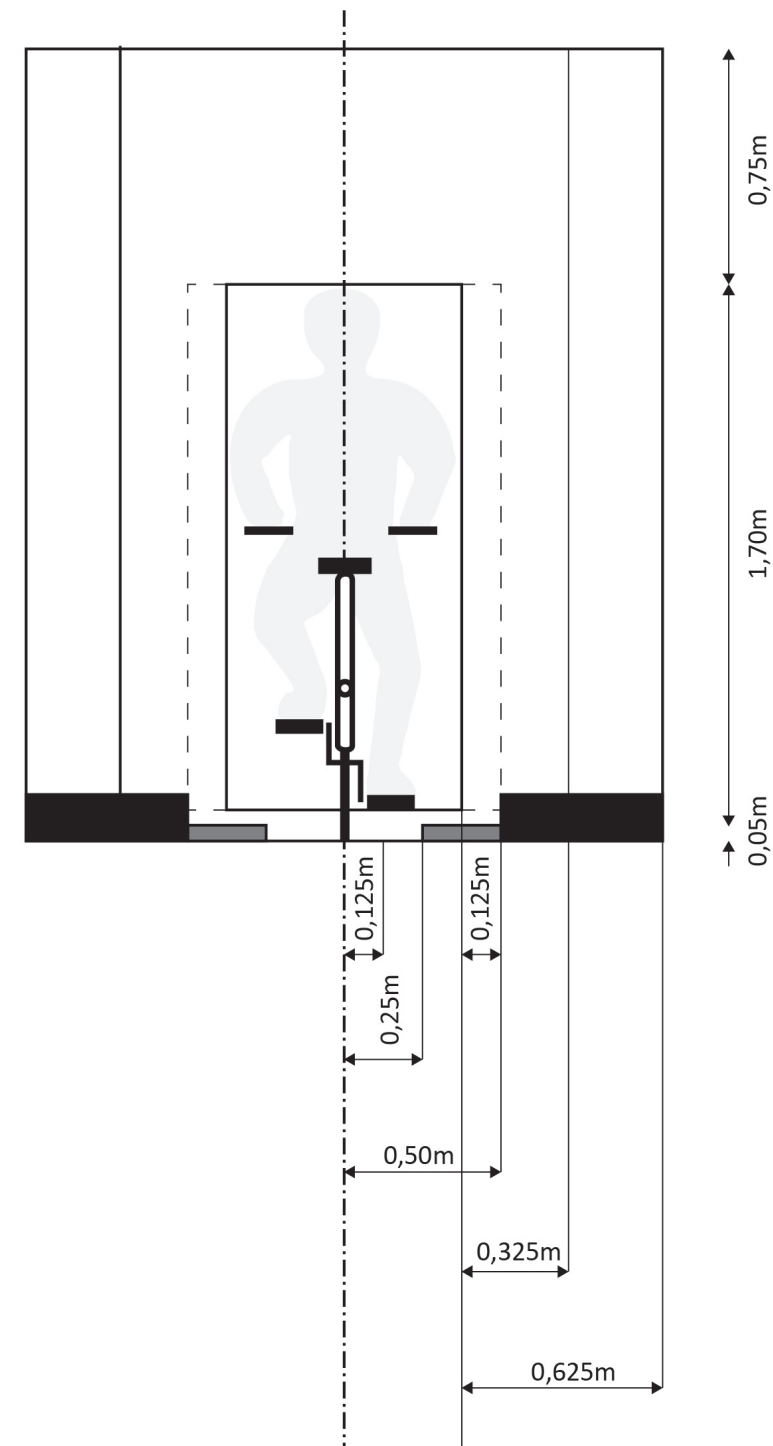
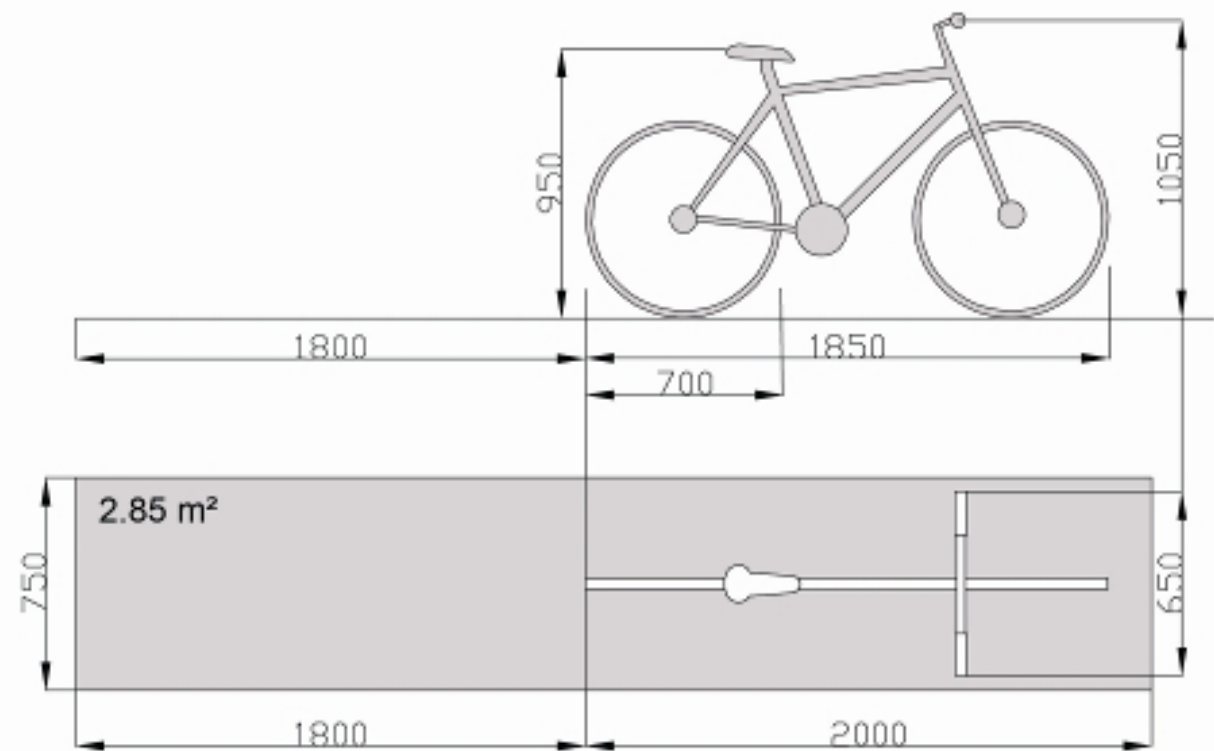

source : fietsberaad

RESEARCH | ACTIVE DESIGN

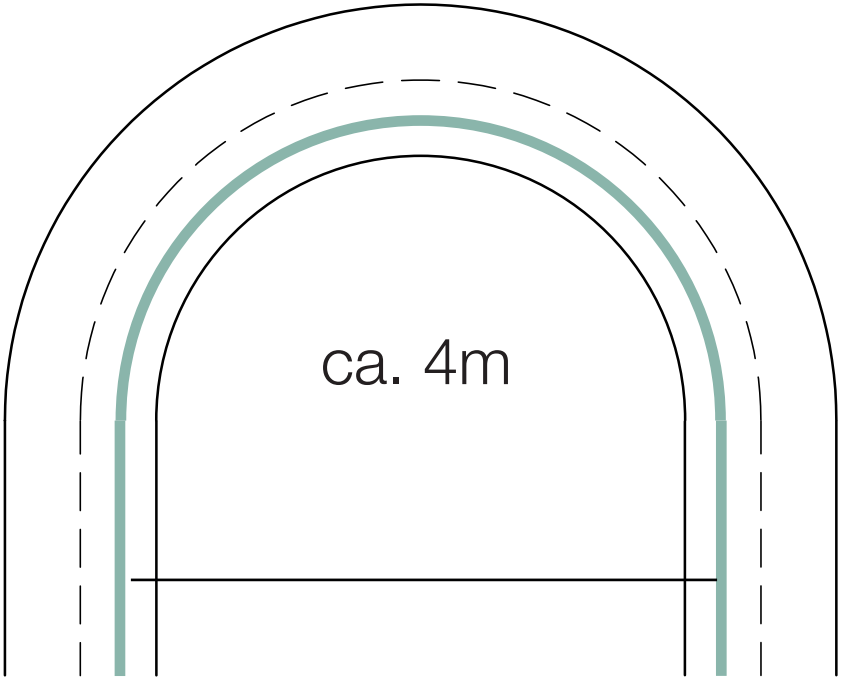

RESEARCH | TARGET GROUPS

TARGET GROUP

people with an affinity with a healthy lifestyle and cycling.

Because health can be a problem within any age category, there is a suitable home for every type of family composition



one person studios



2 - 3 rooms aparments



family house / maisonette

DESIGN | VELOCITY

DESIGN | LOCATION

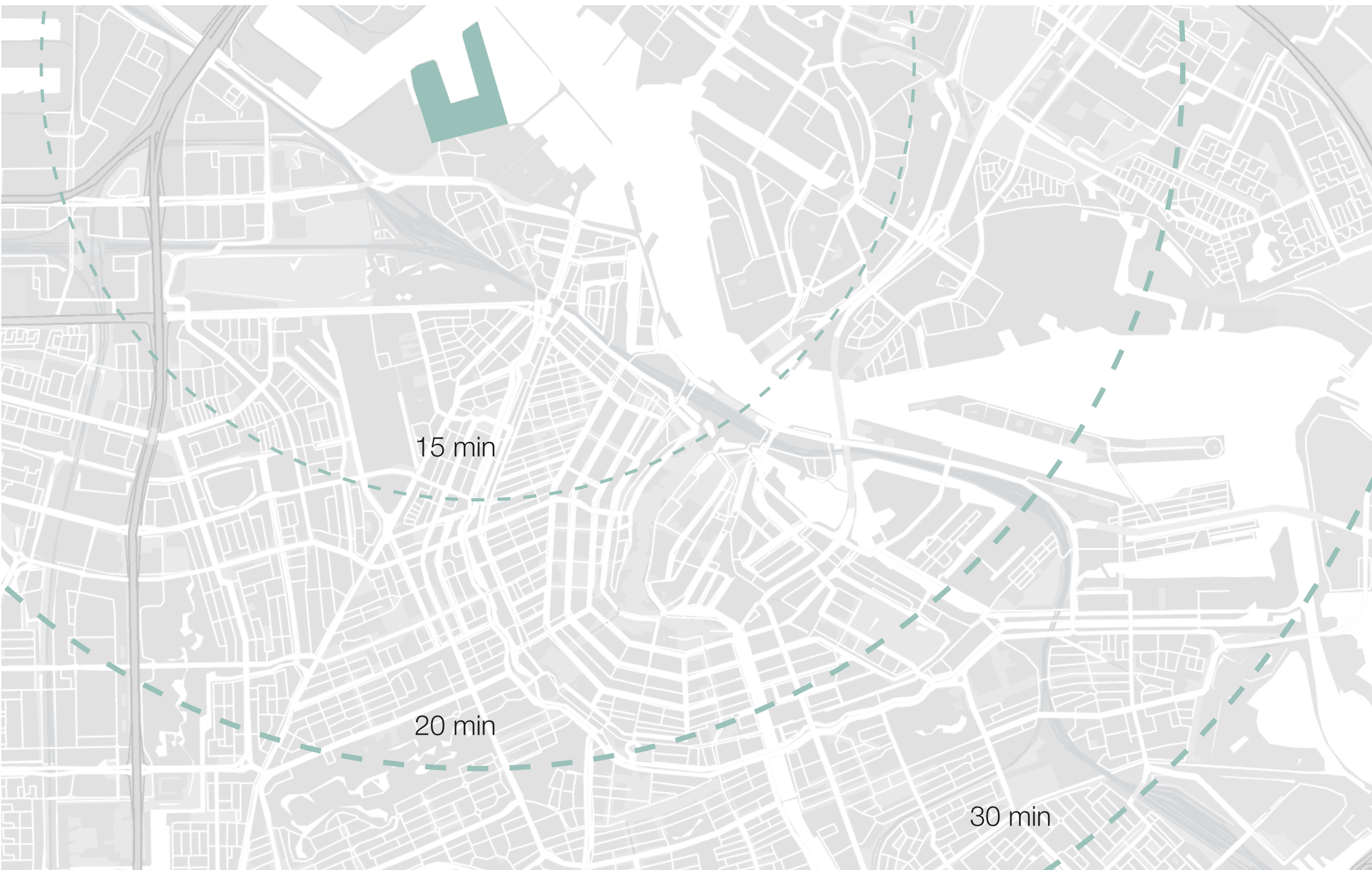

DESIGN | LOCATION

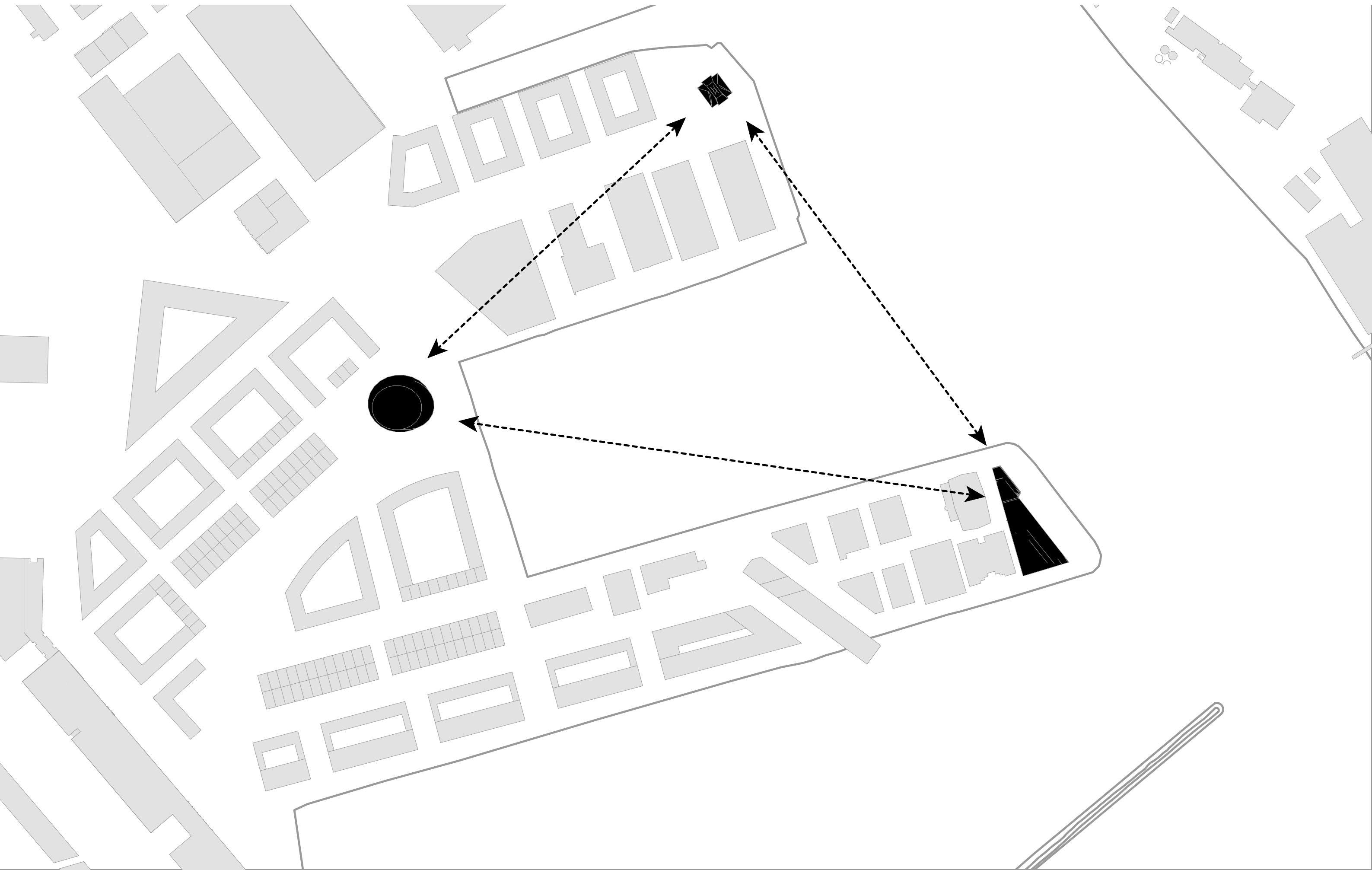

DESIGN | LOCATION

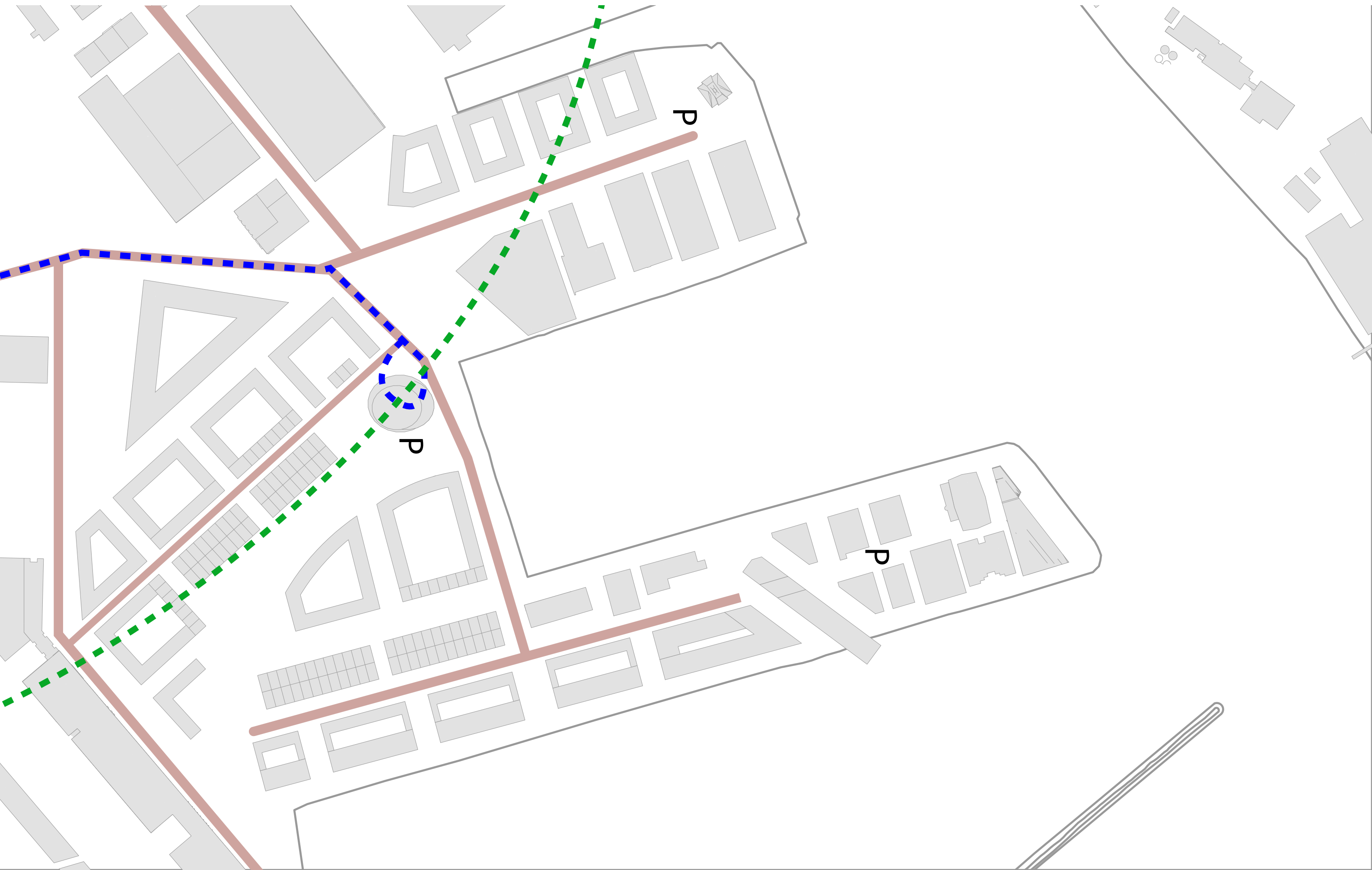

DESIGN | LOCATION

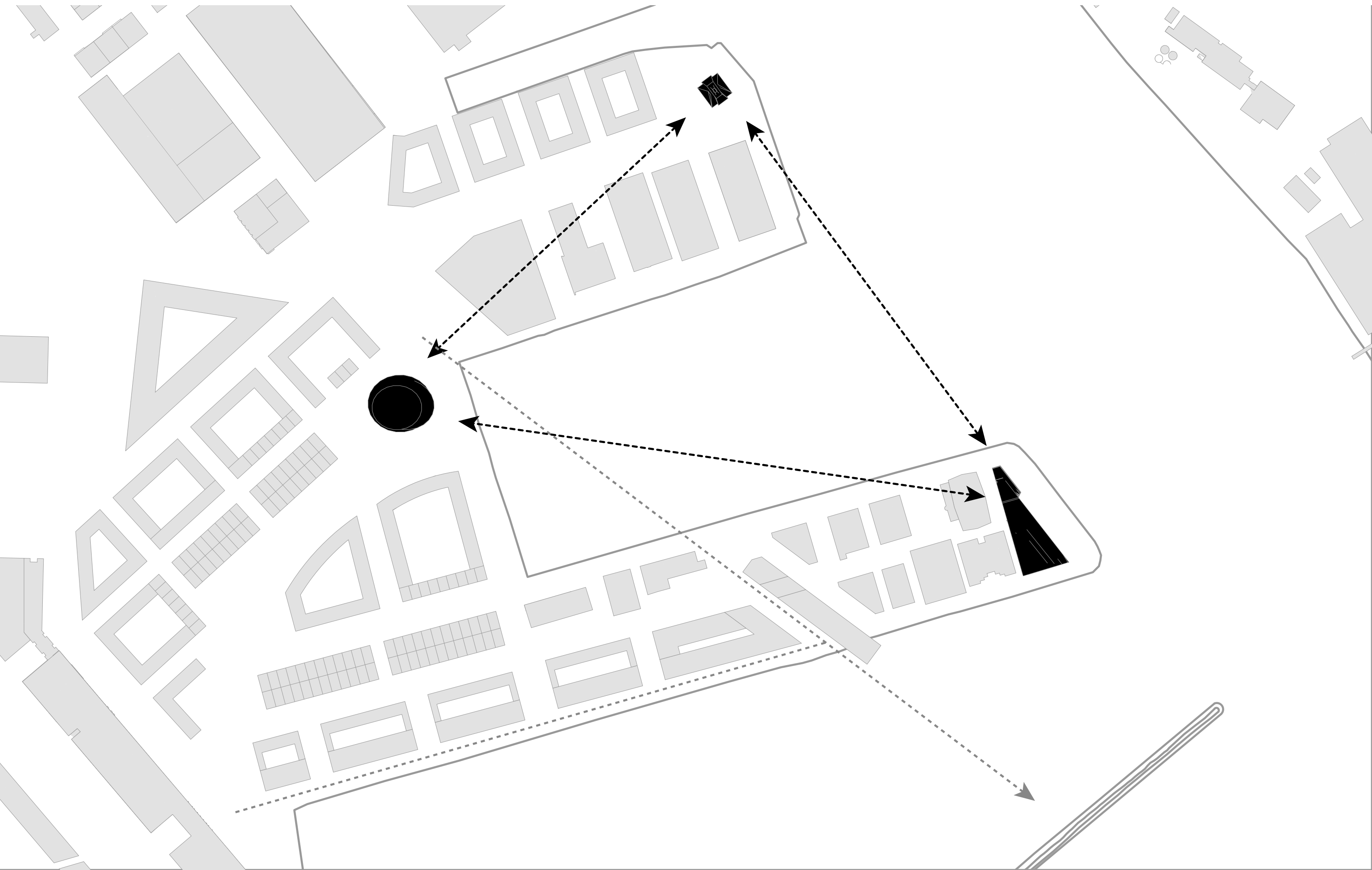

DESIGN | LOCATION

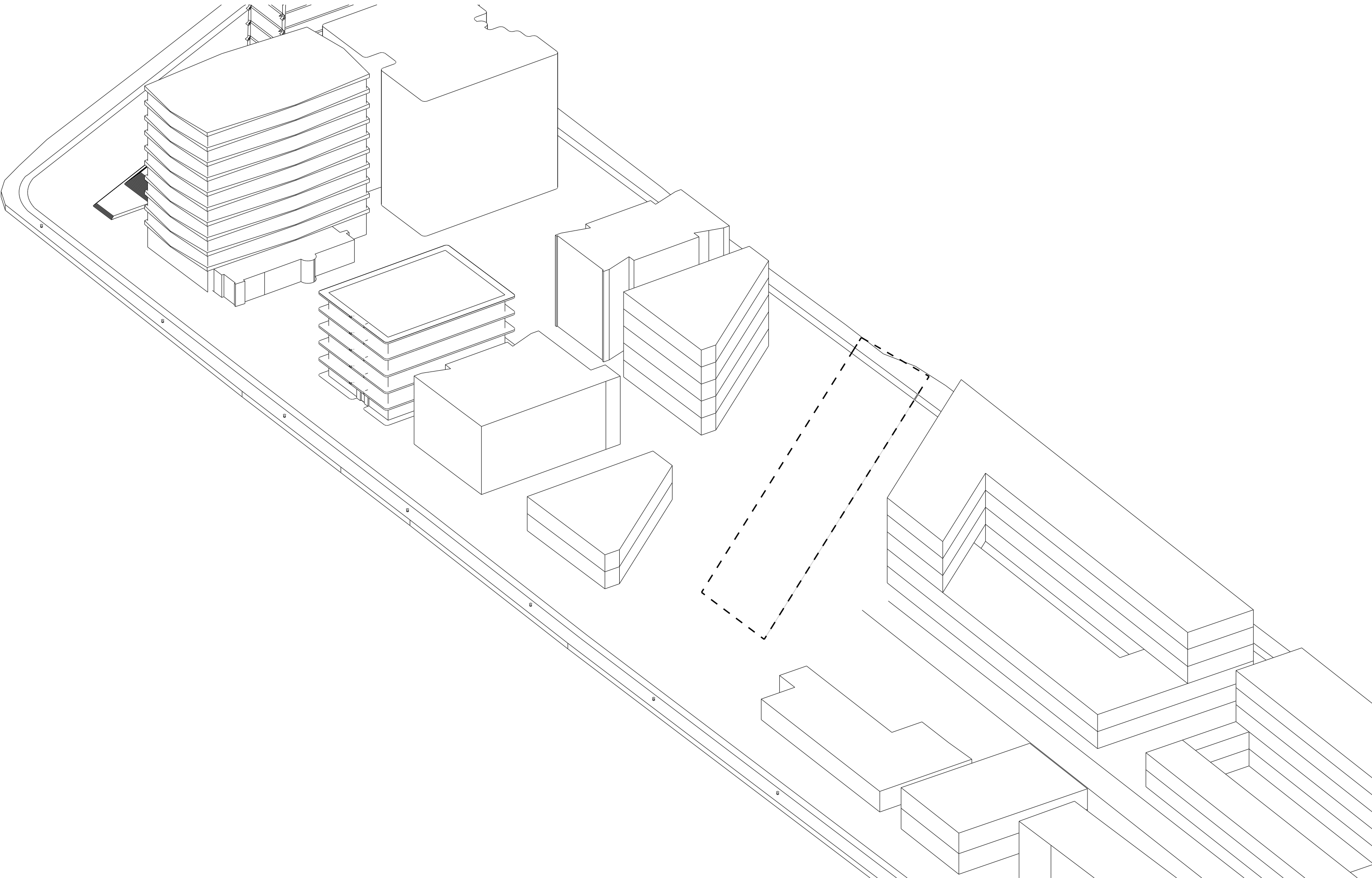

DESIGN | LOCATION

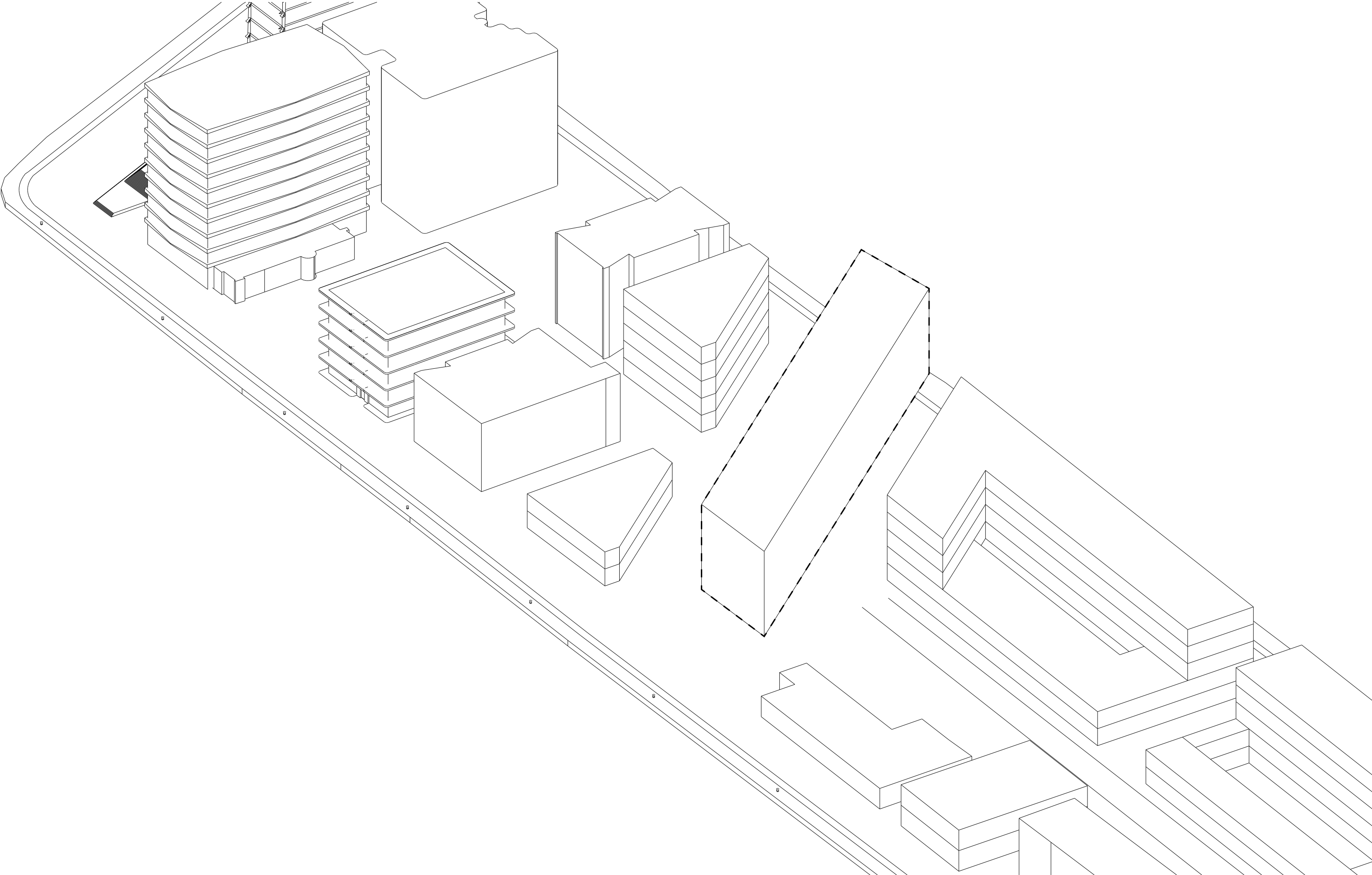

DESIGN | LOCATION

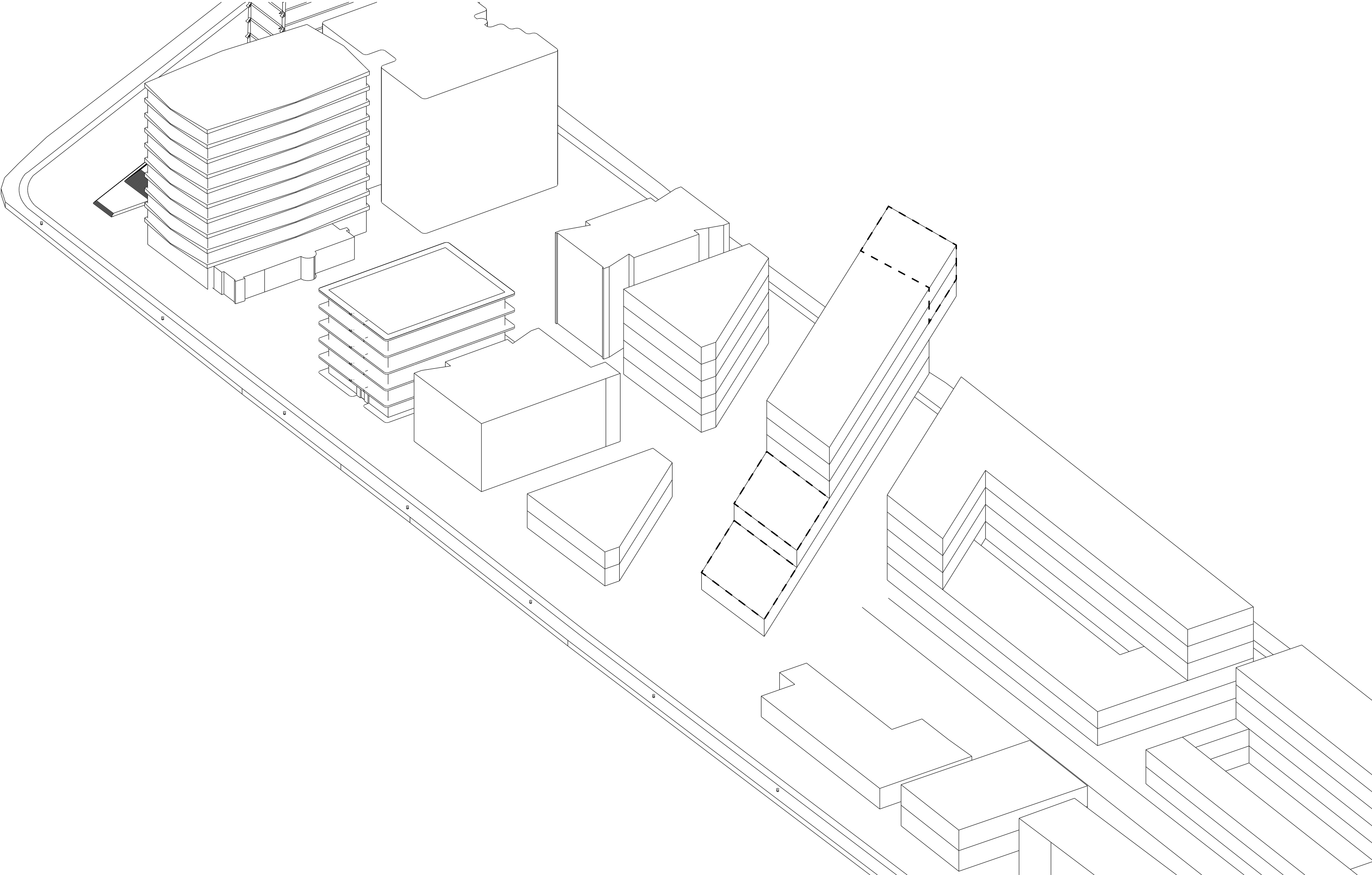

DESIGN | ACCESS SYSTEM



MAISONNETTE

APARTMENTS

STUDIOS

PUBLIC FUNCTIONS

DESIGN | ACCESS SYSTEM



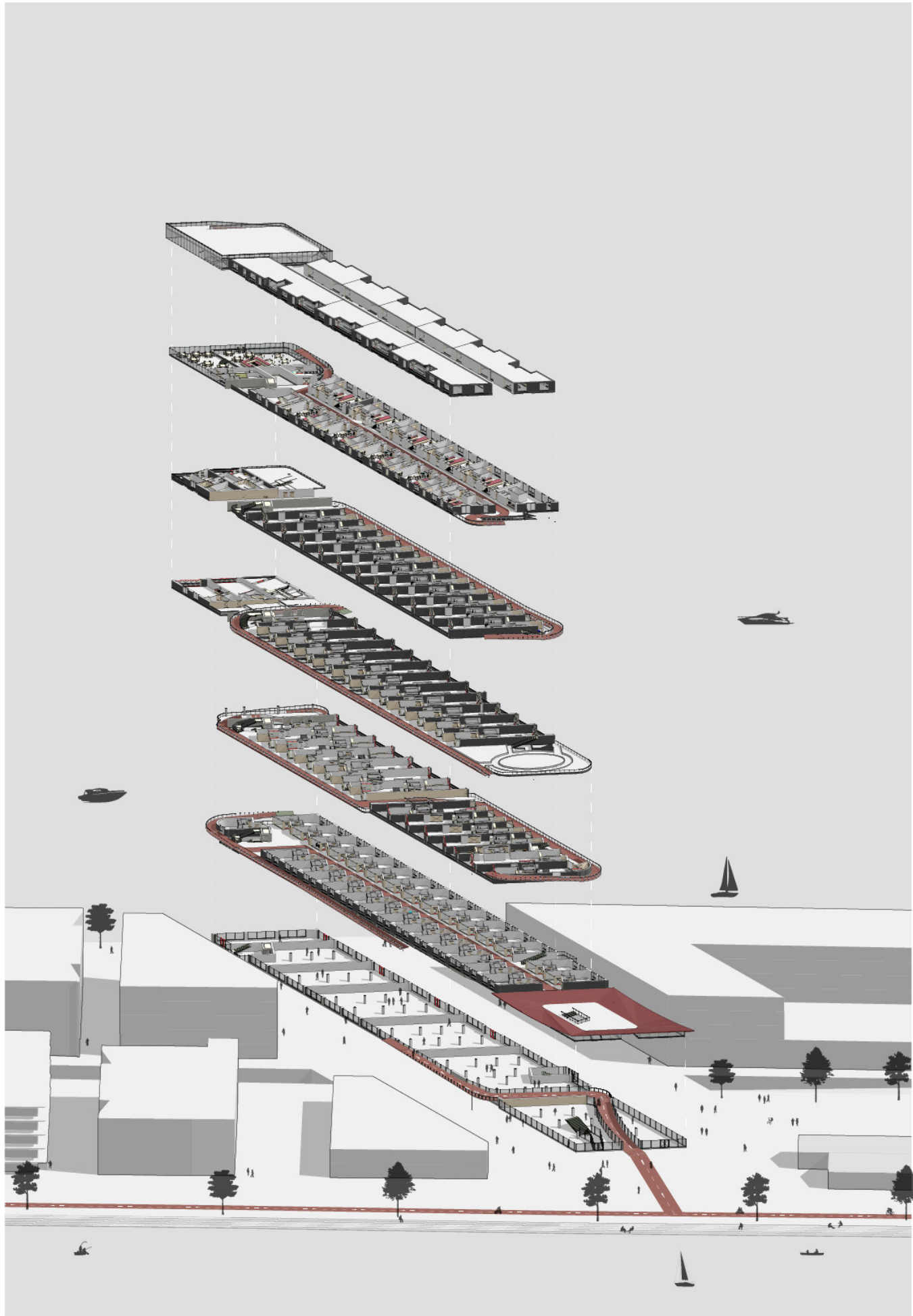

GROUND FLOOR

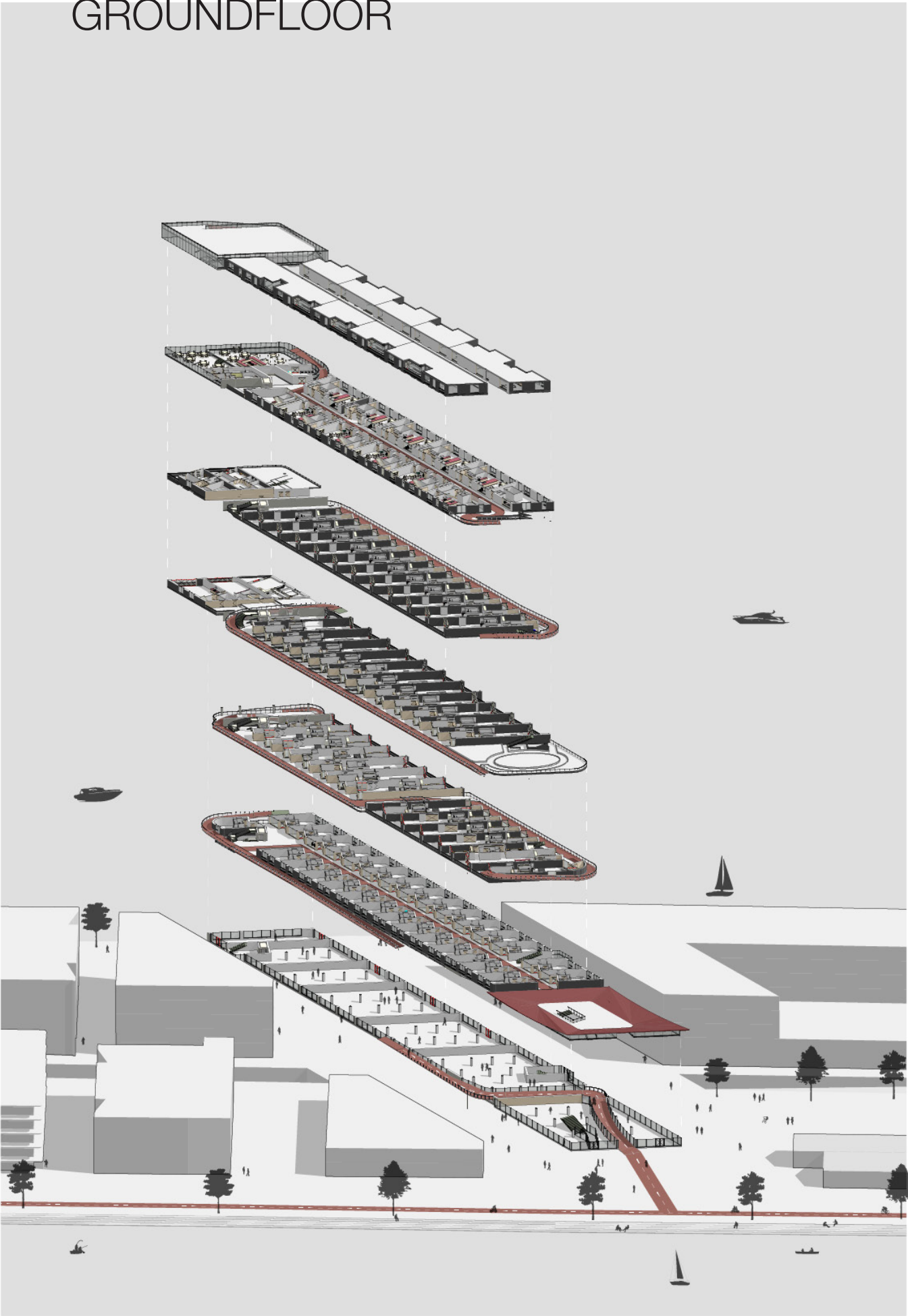

DESIGN | ROUTING

1TH FLOOR

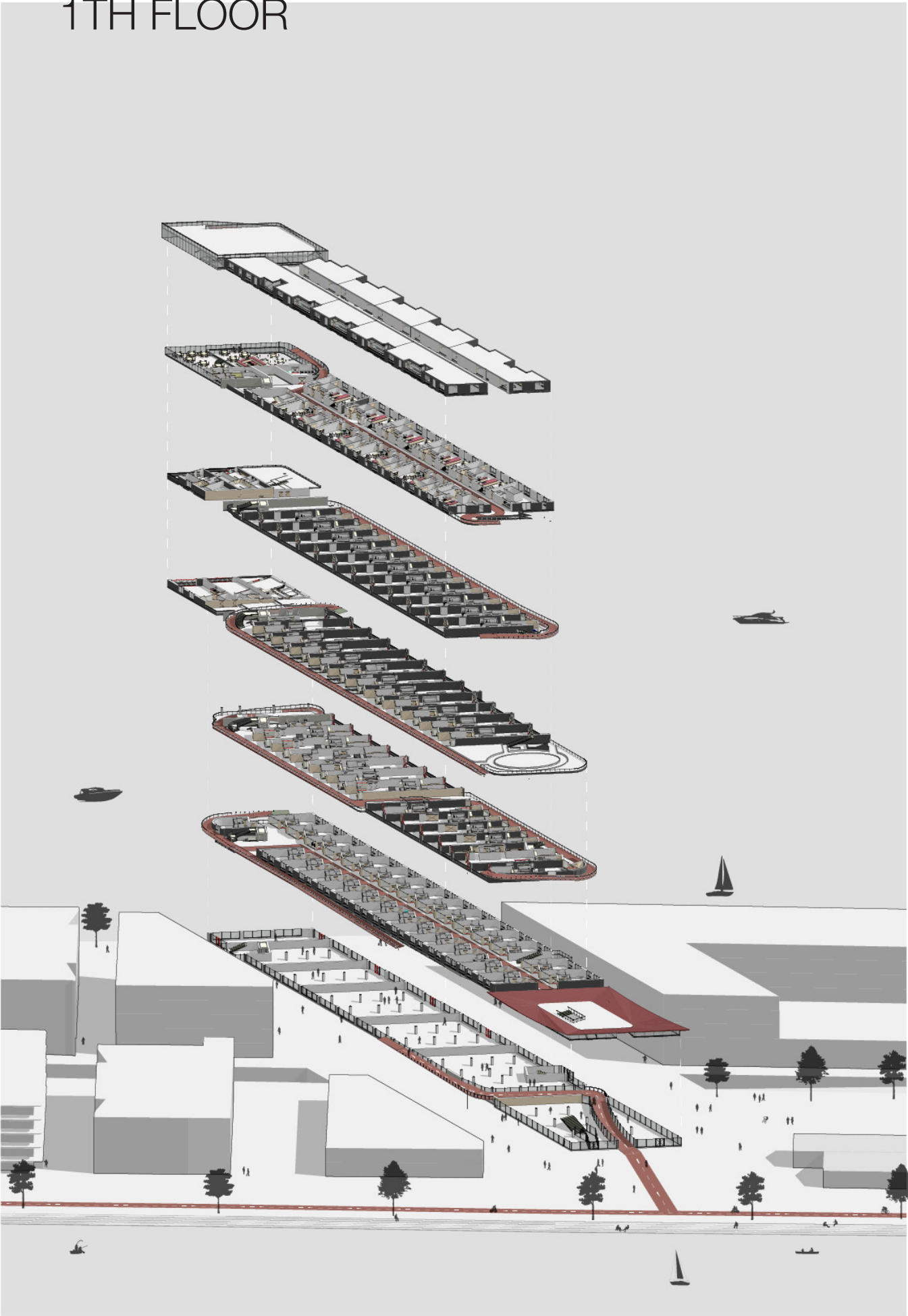

DESIGN | ROUTING

2ND FLOOR

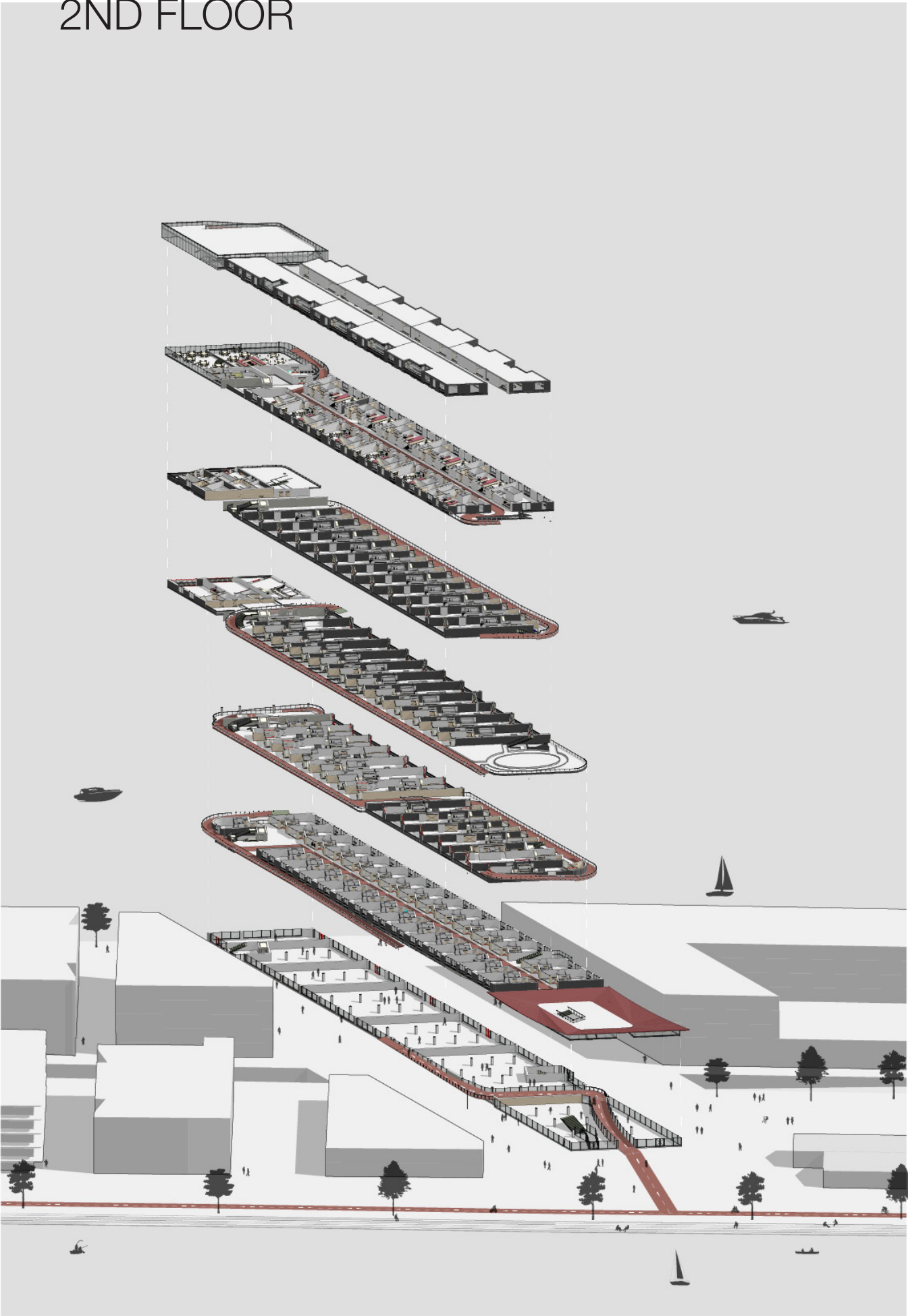

2ND FLOOR

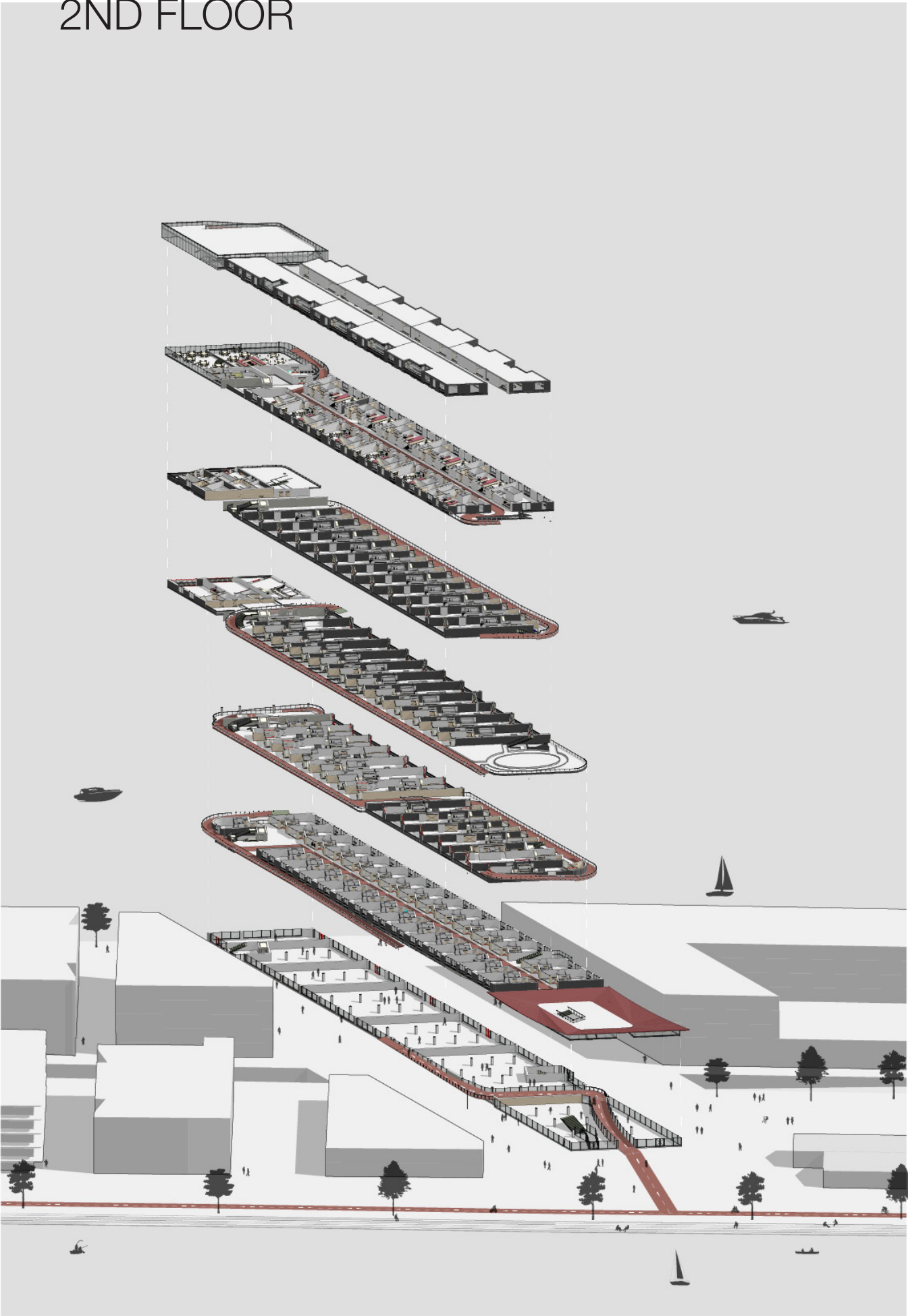

3TH FLOOR

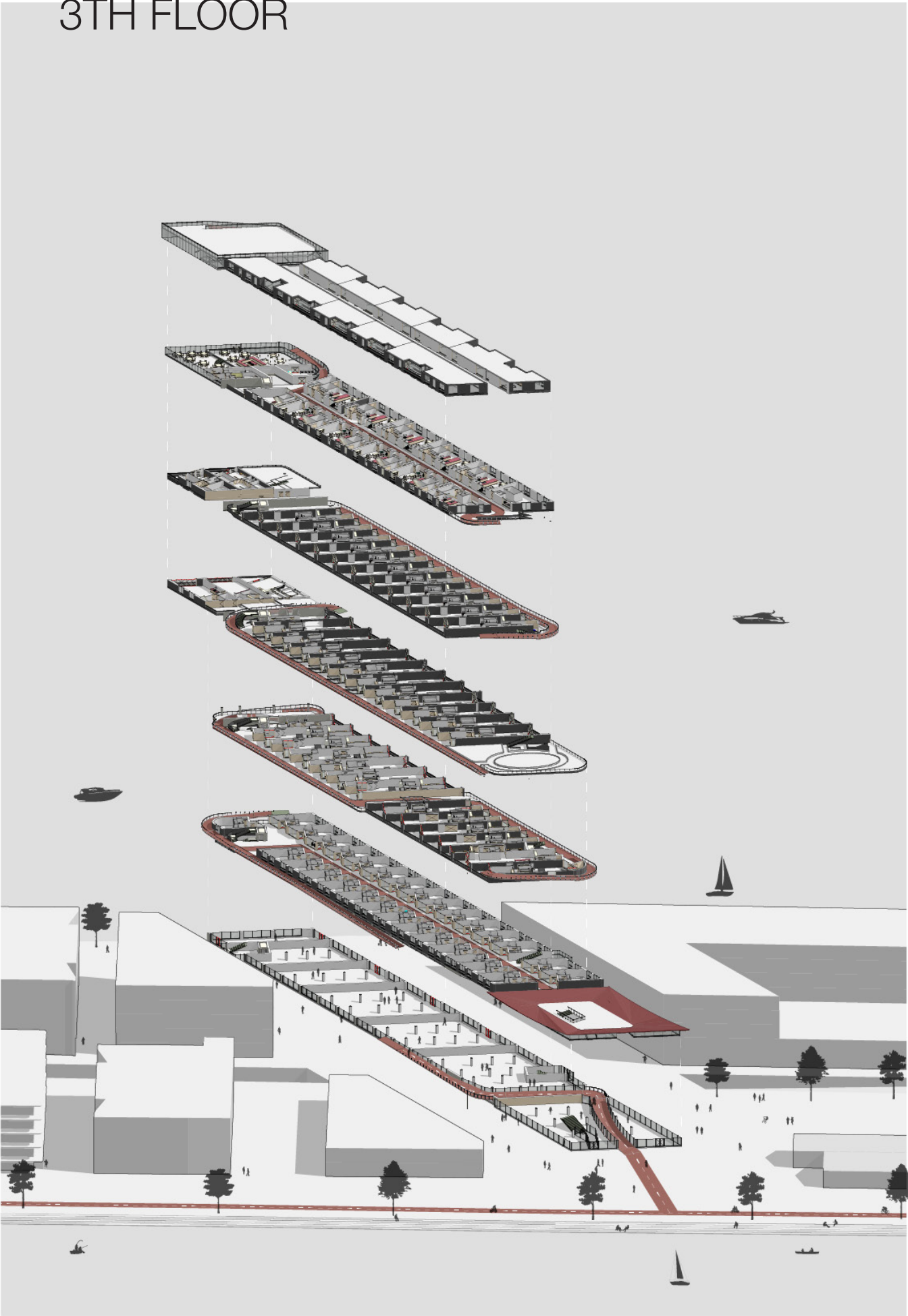

DESIGN | ROUTING

4TH FLOOR

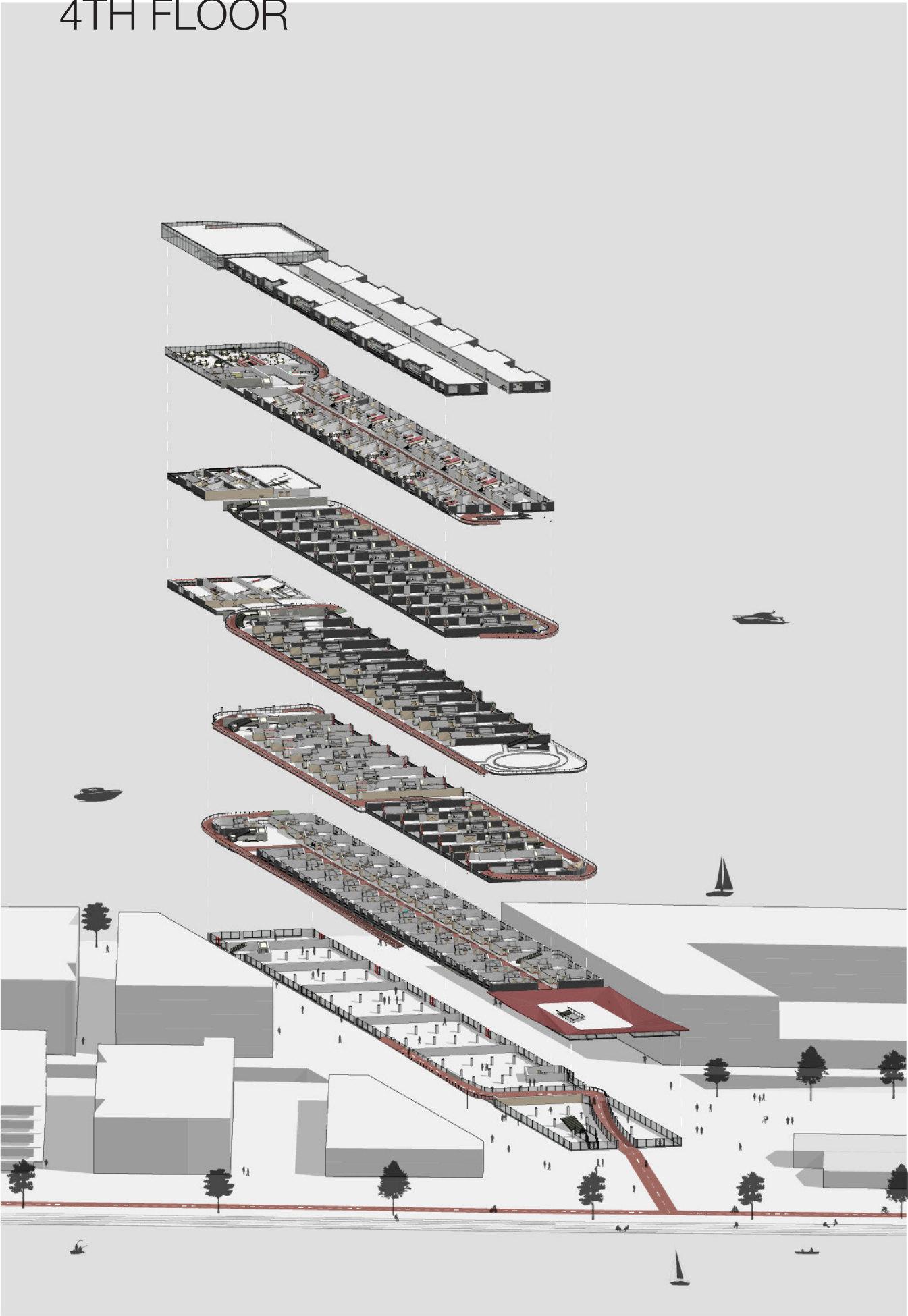

DESIGN | ROUTING

5TH FLOOR

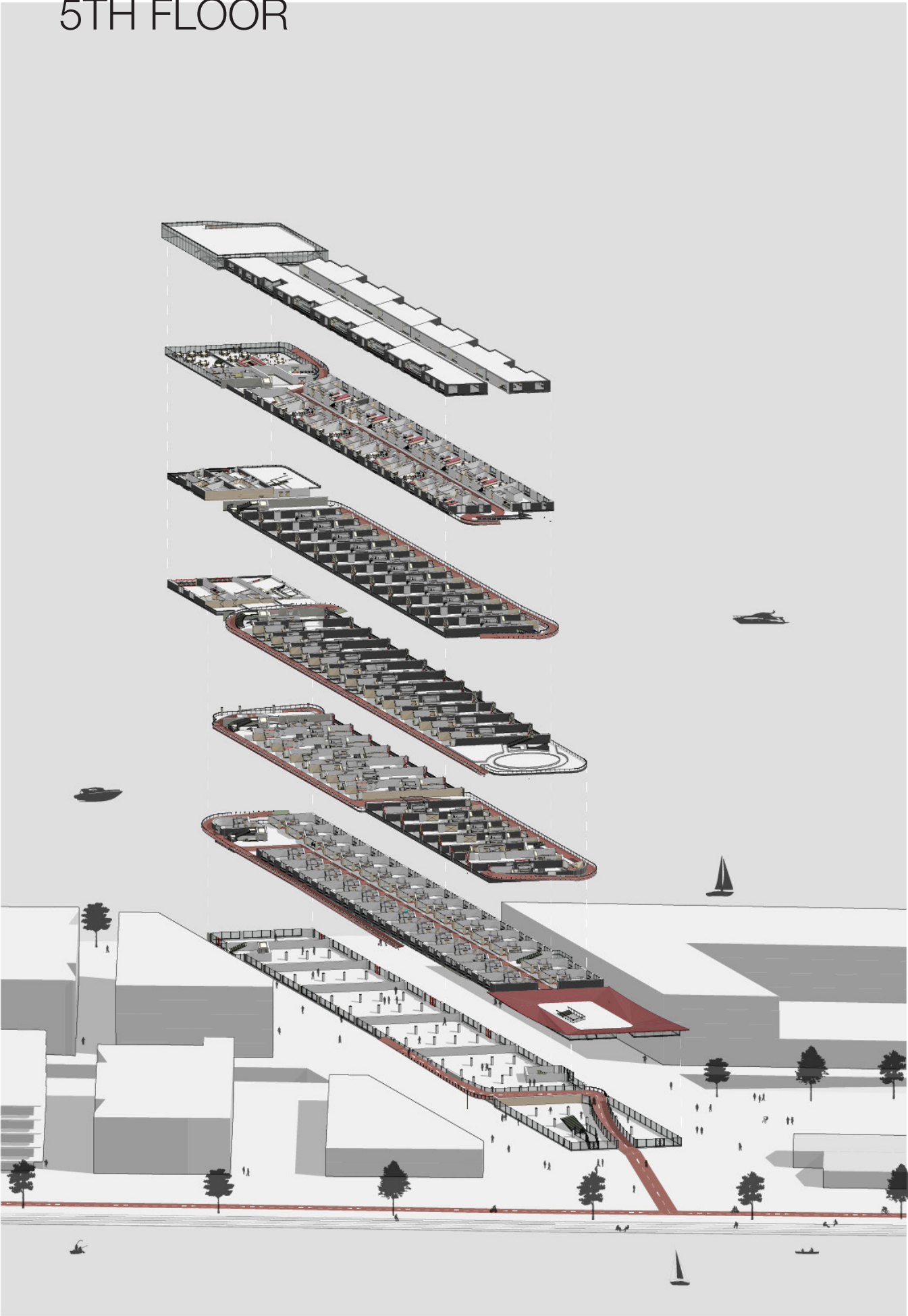

DESIGN | CONCEPT

bonjour et bienvenue au départ du tour de france au col du velo

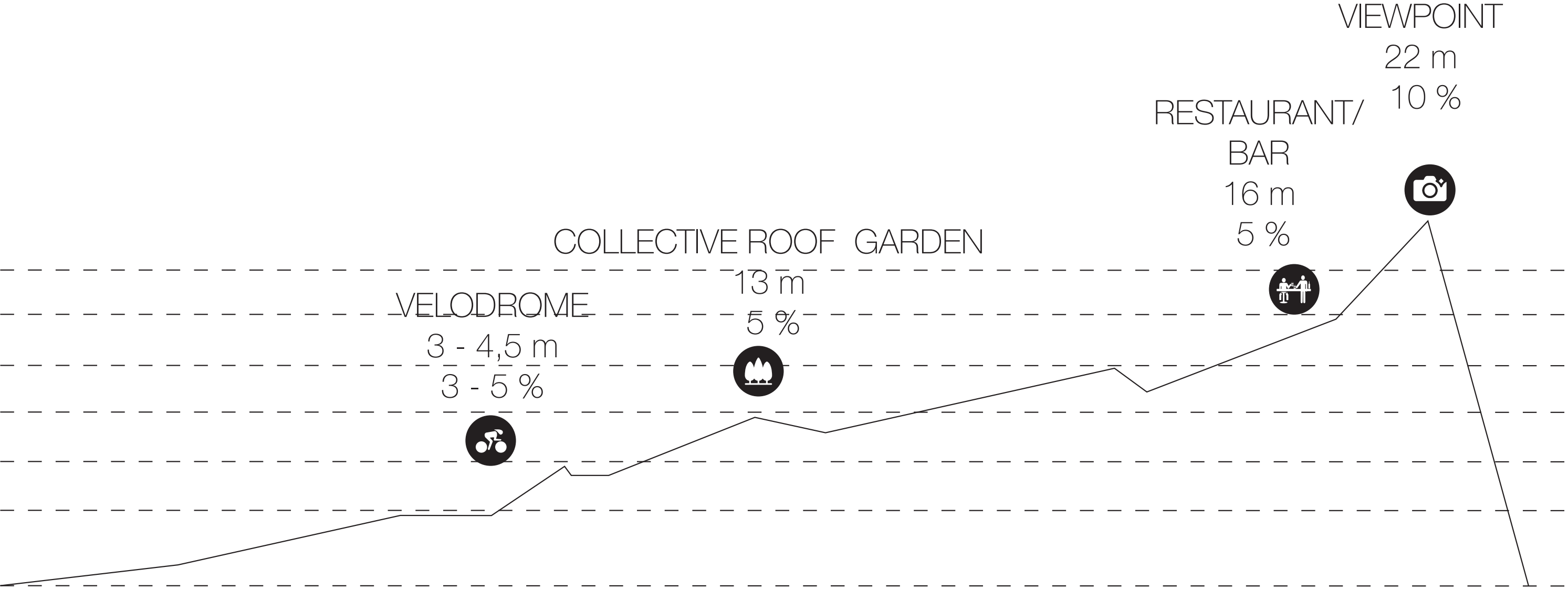

DESIGN | SECTION

SECTION A-A

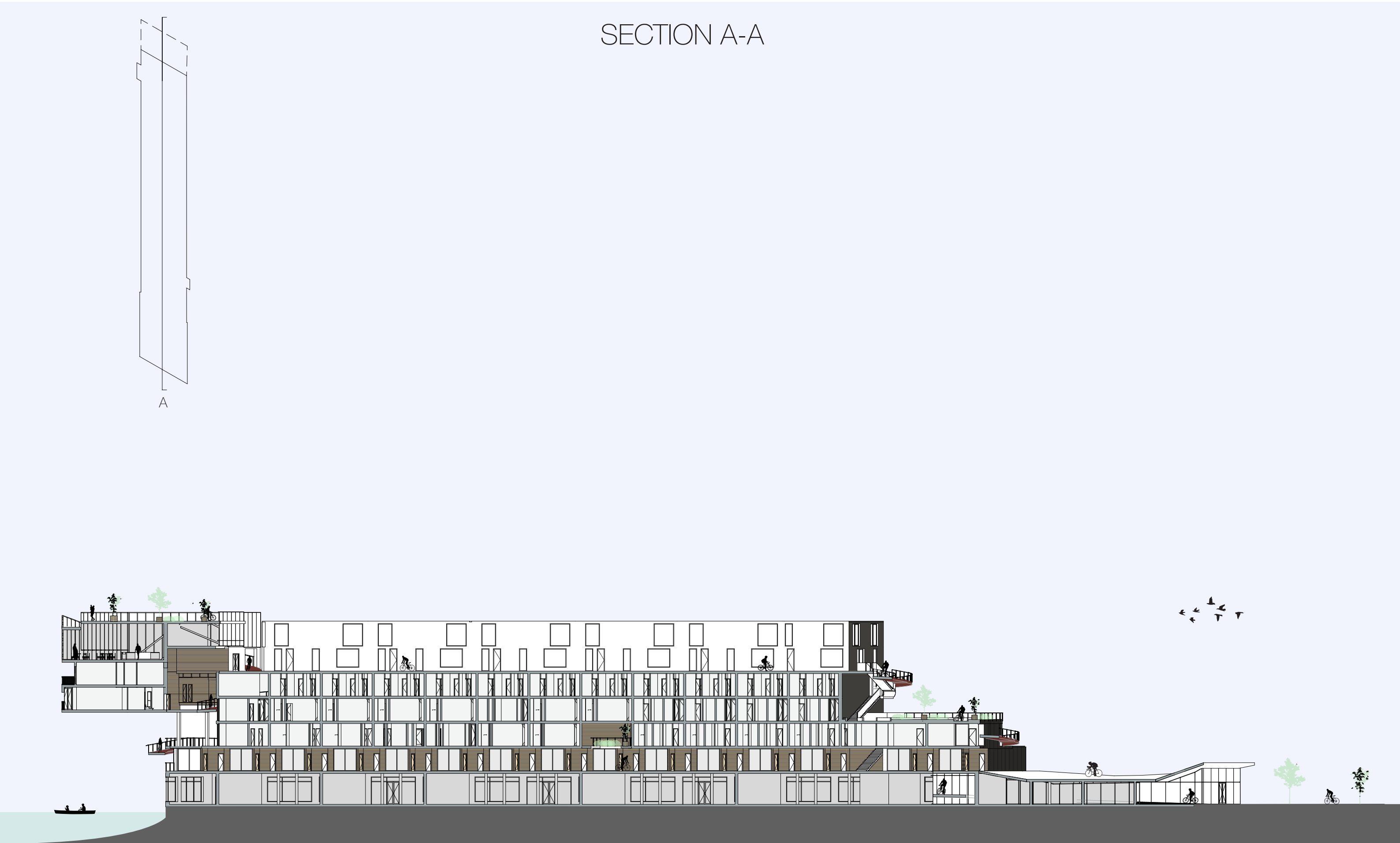

DESIGN | SECTION

SECTION A-A

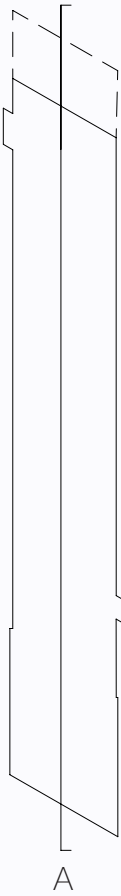

DESIGN | SECTION

SECTION B-B

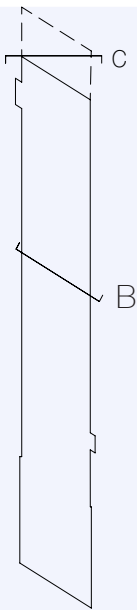

DESIGN | SECTION

SECTION C-C

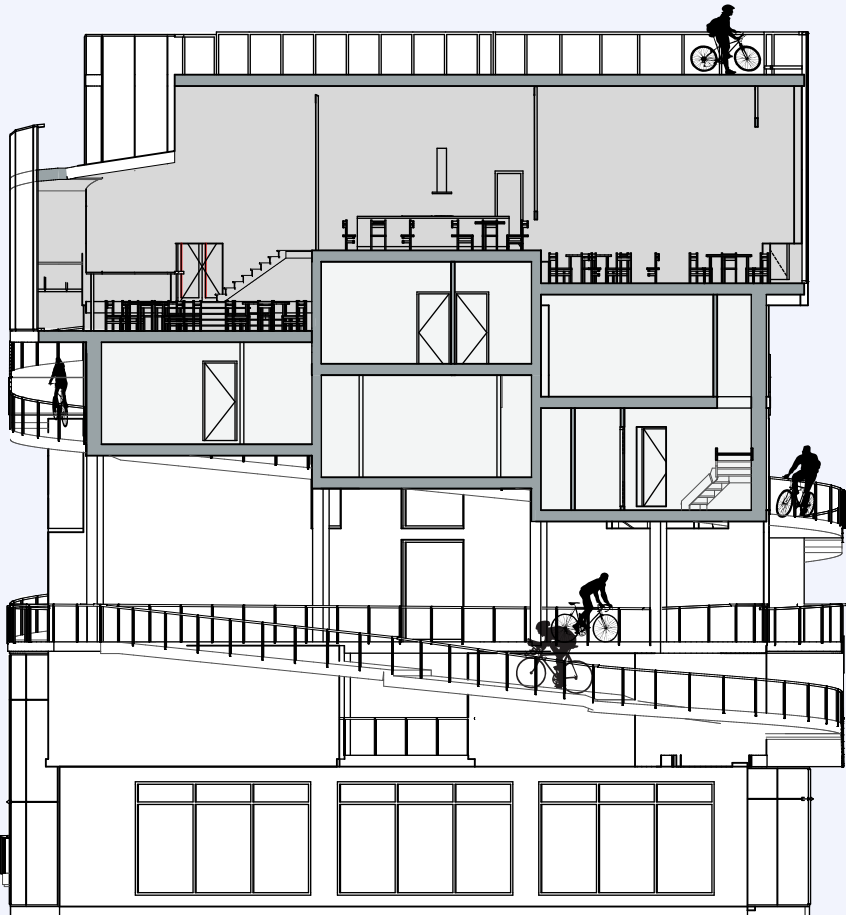
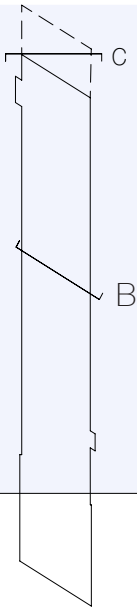

DESIGN | FLOORPLANS

GROUND FLOOR

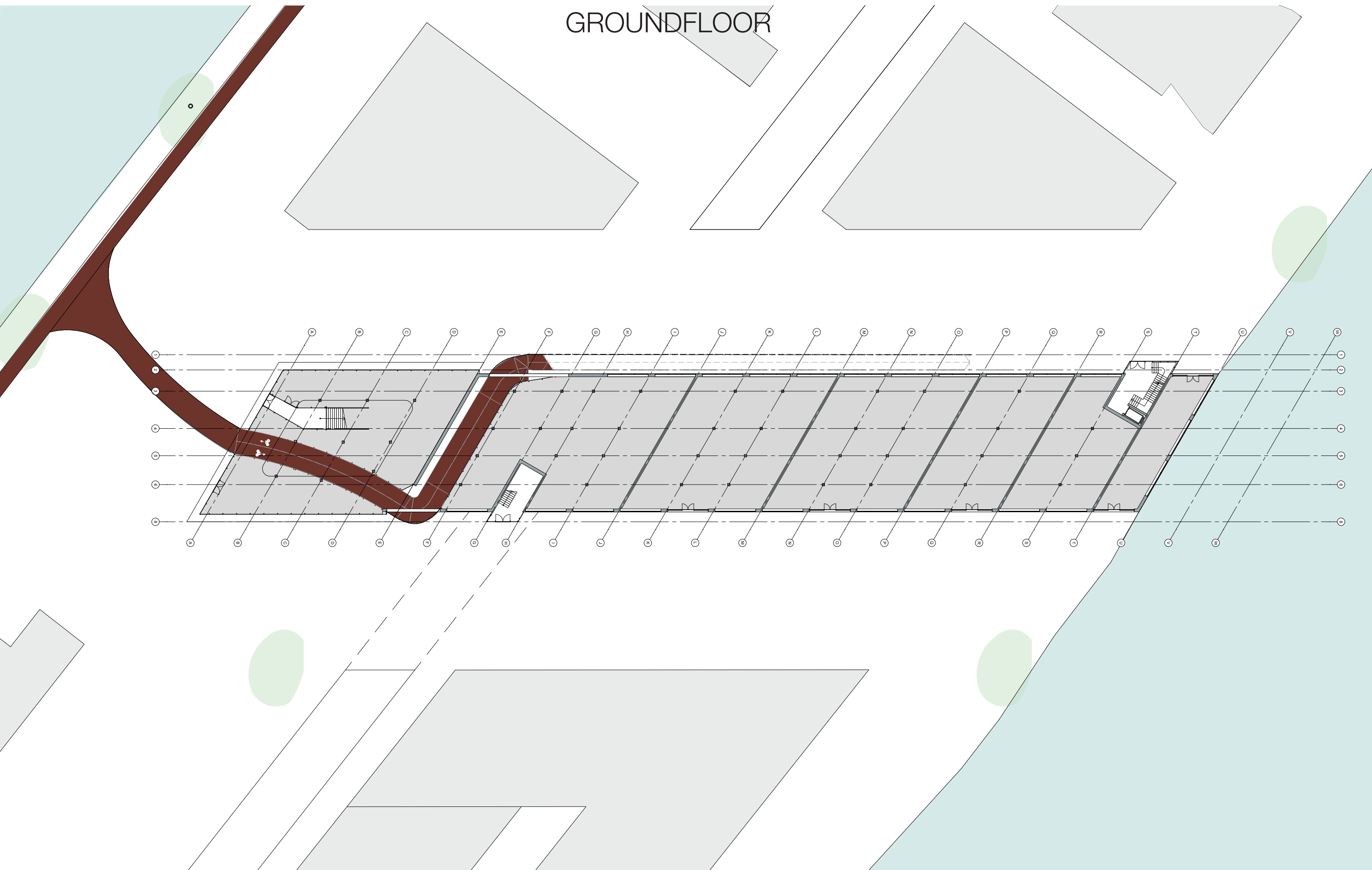

DESIGN | FLOORPLANS

+1 STUDIO

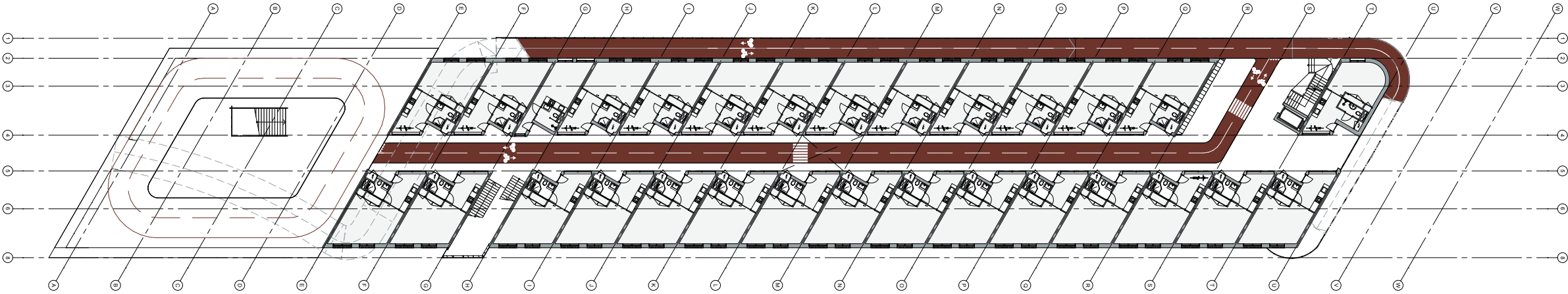

DESIGN | FLOORPLANS

+2,3,4 APARTMENTS

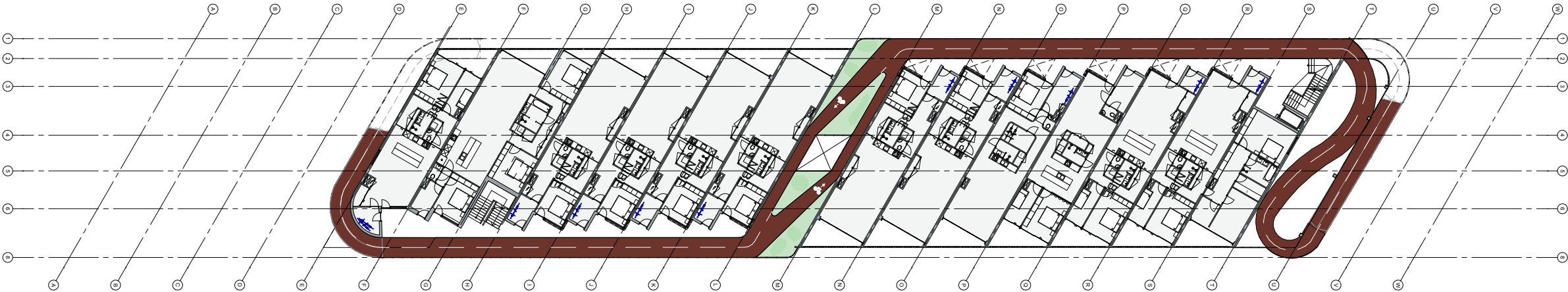

DESIGN | FLOORPLANS

+5,6 MAISONNETTE

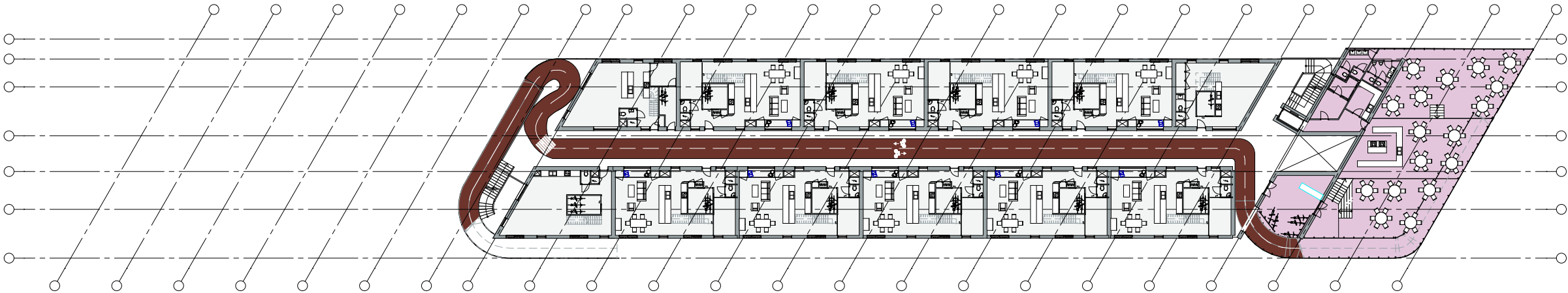

DESIGN | FLOORPLANS

STUDIO

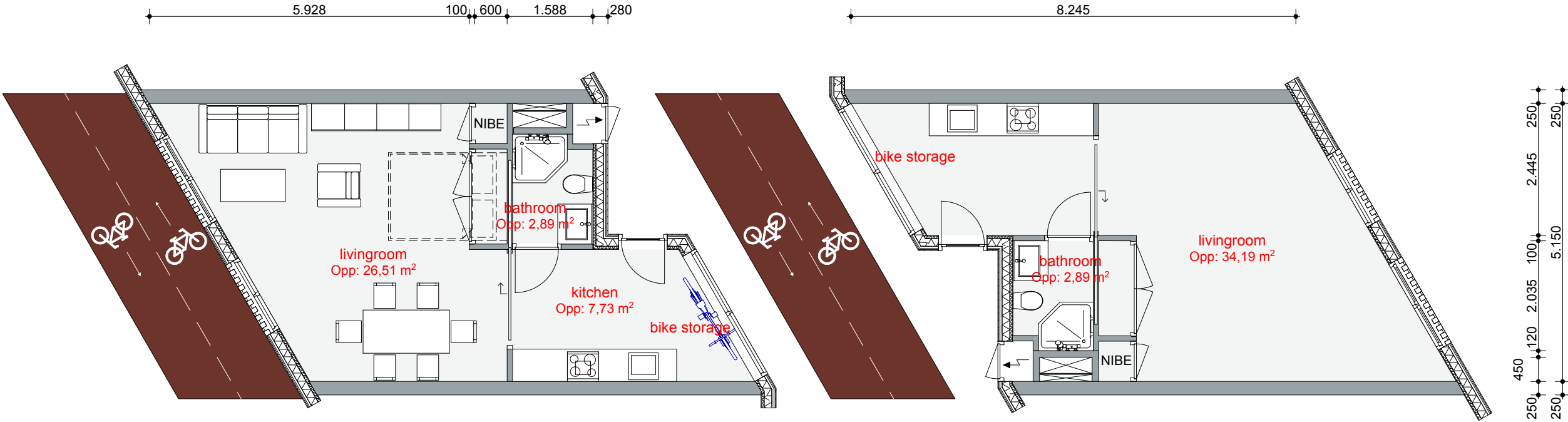

DESIGN | FLOORPLANS

STUDIO



DESIGN | FLOORPLANS

APARTMENTS

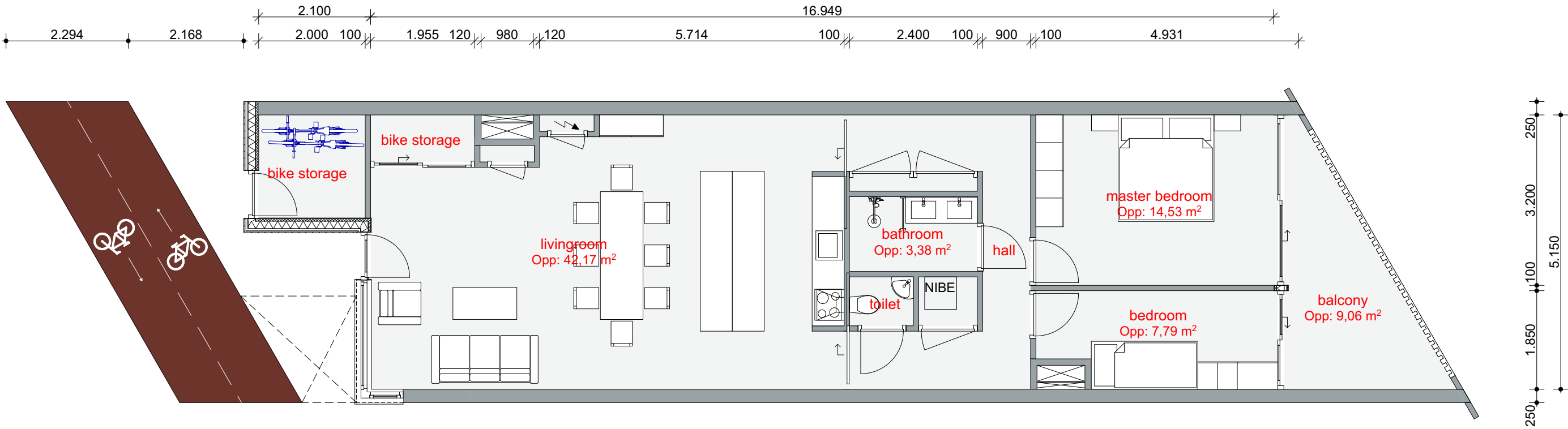

DESIGN | FLOORPLANS

APARTMENTS



DESIGN | FLOORPLANS

MAISONNETTE

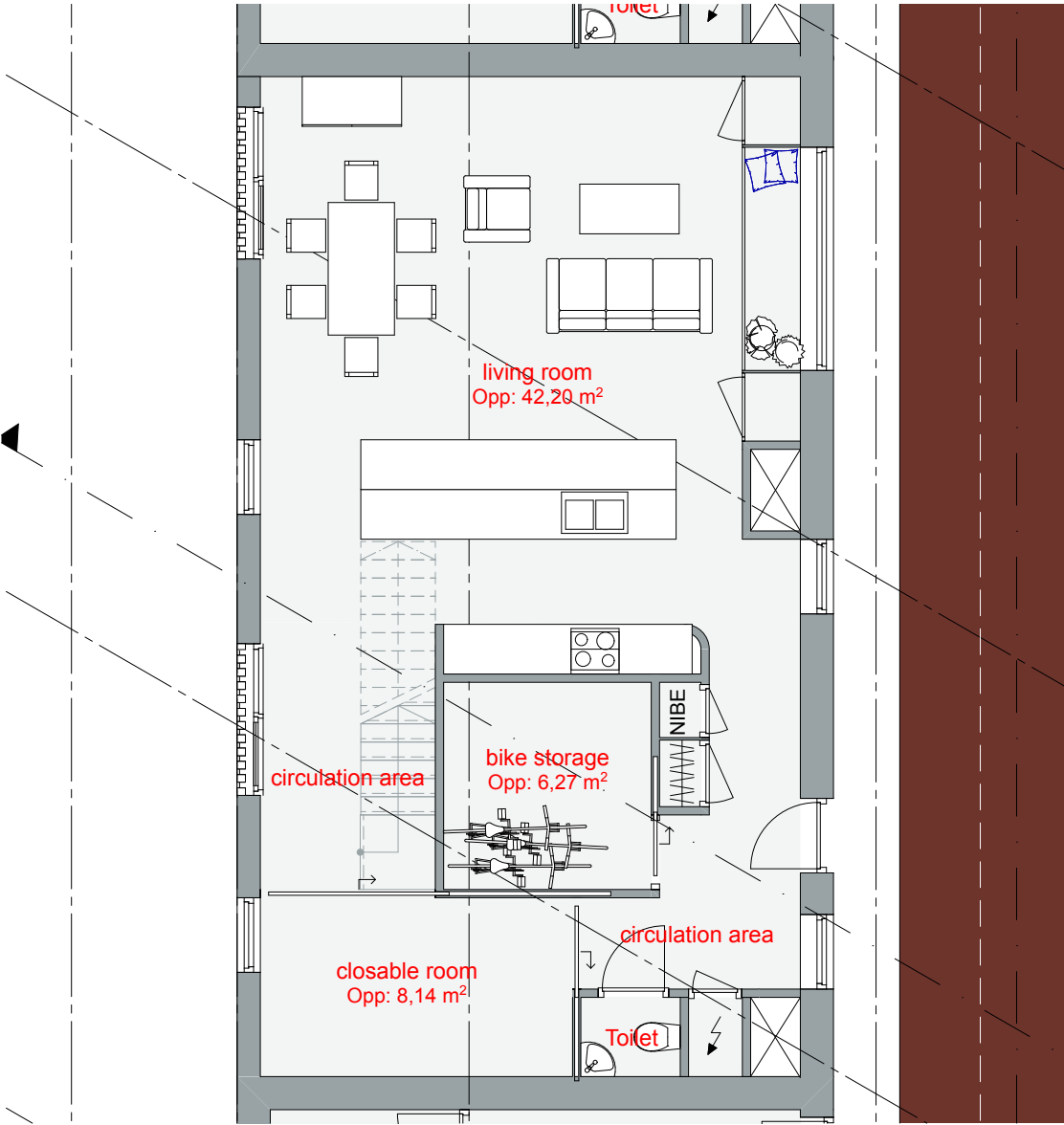

5th floor

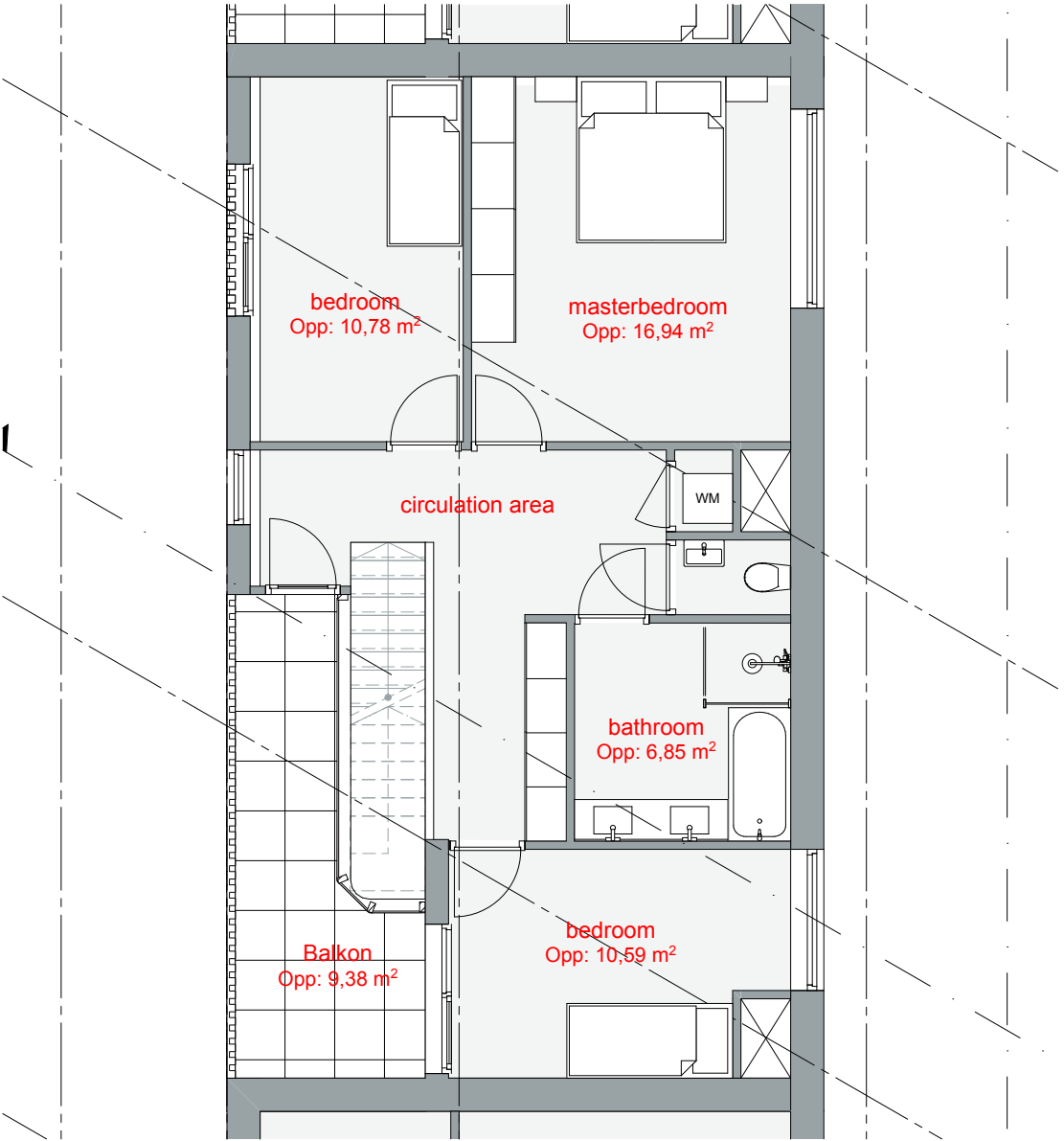

6th floor

DESIGN | FLOORPLANS

MAISONNETTE



DESIGN | FLOORPLANS

MAISONNETTE



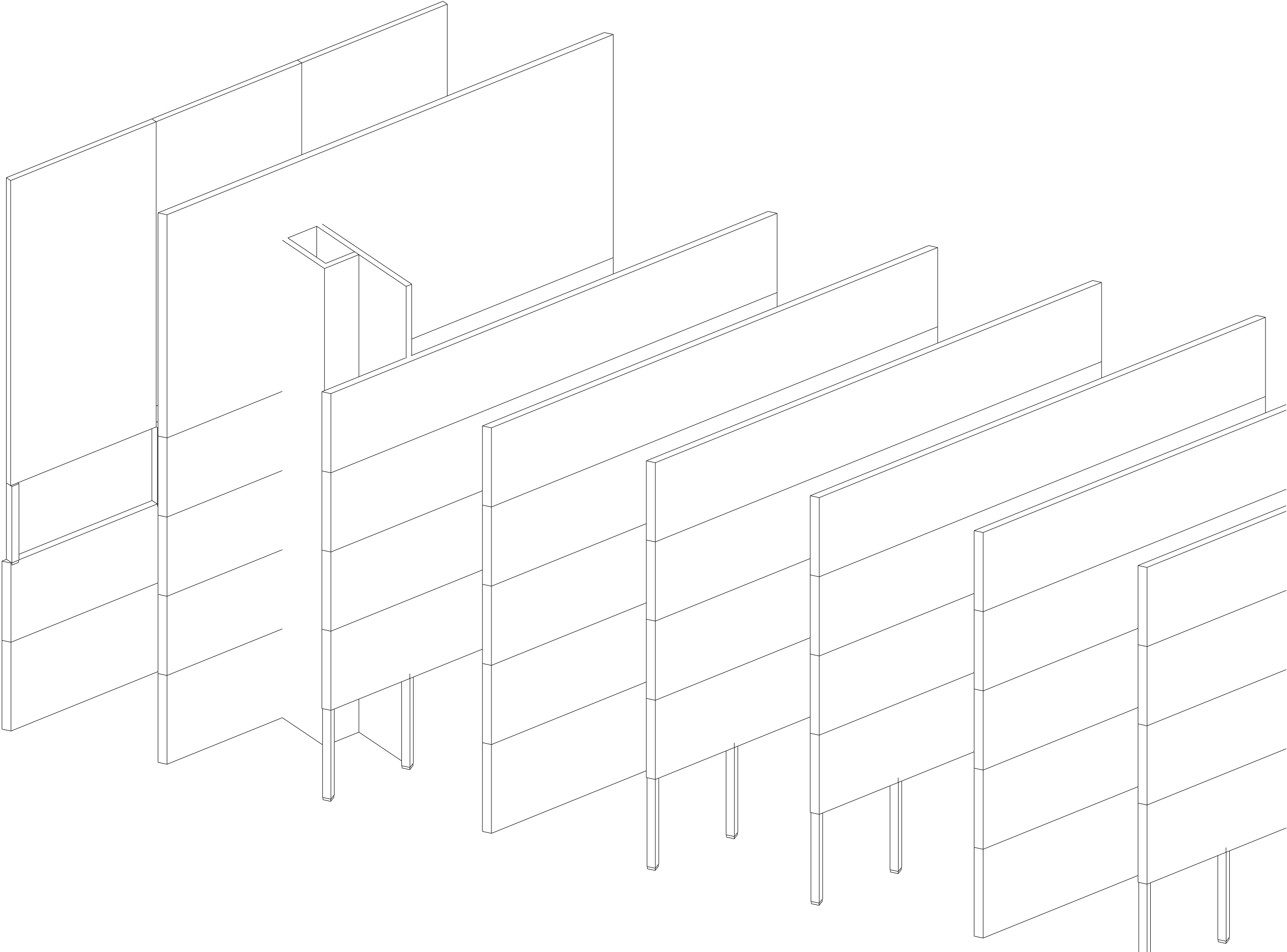

DESIGN | STRUCTURE

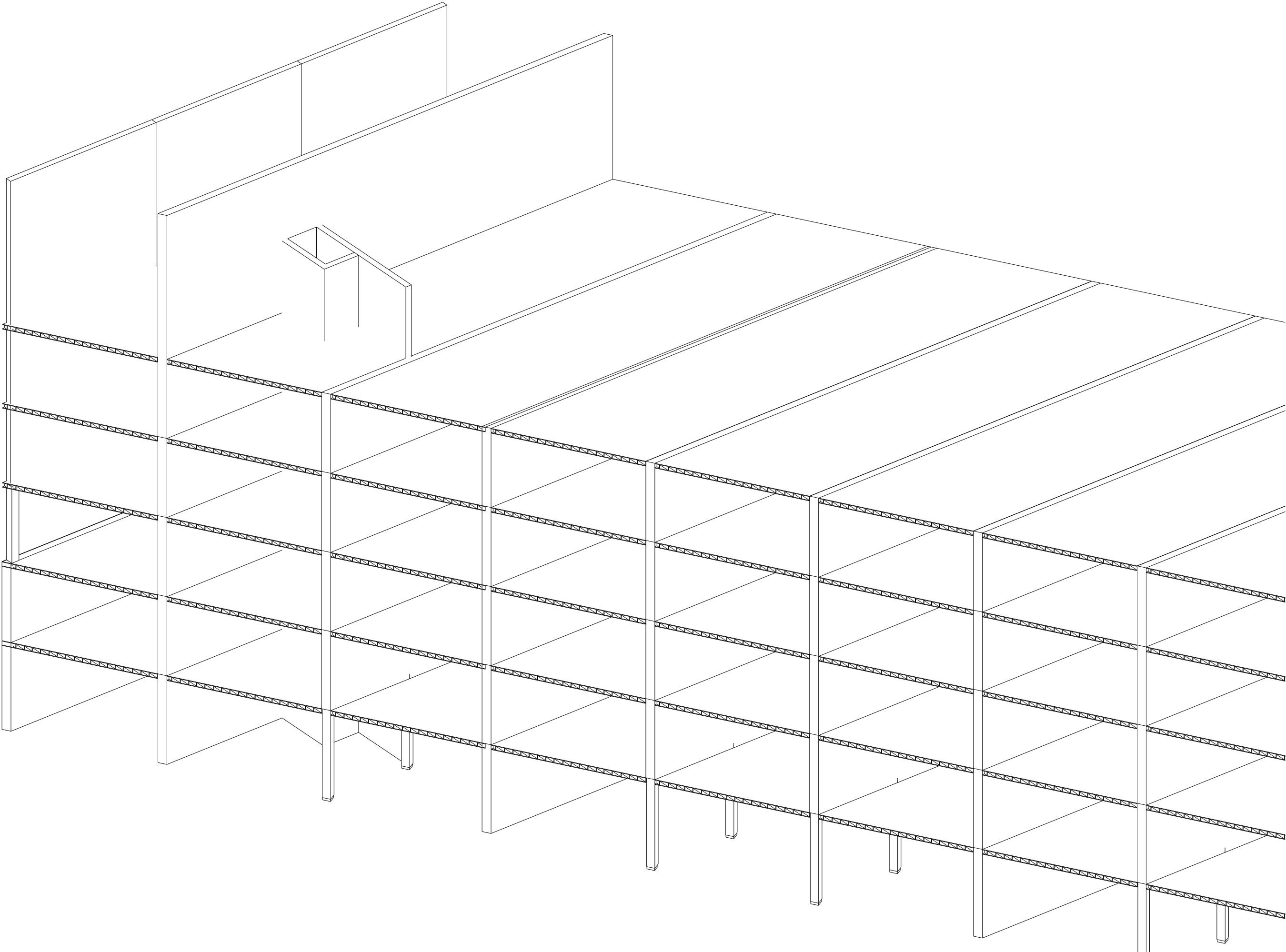

DESIGN | STRUCTURE

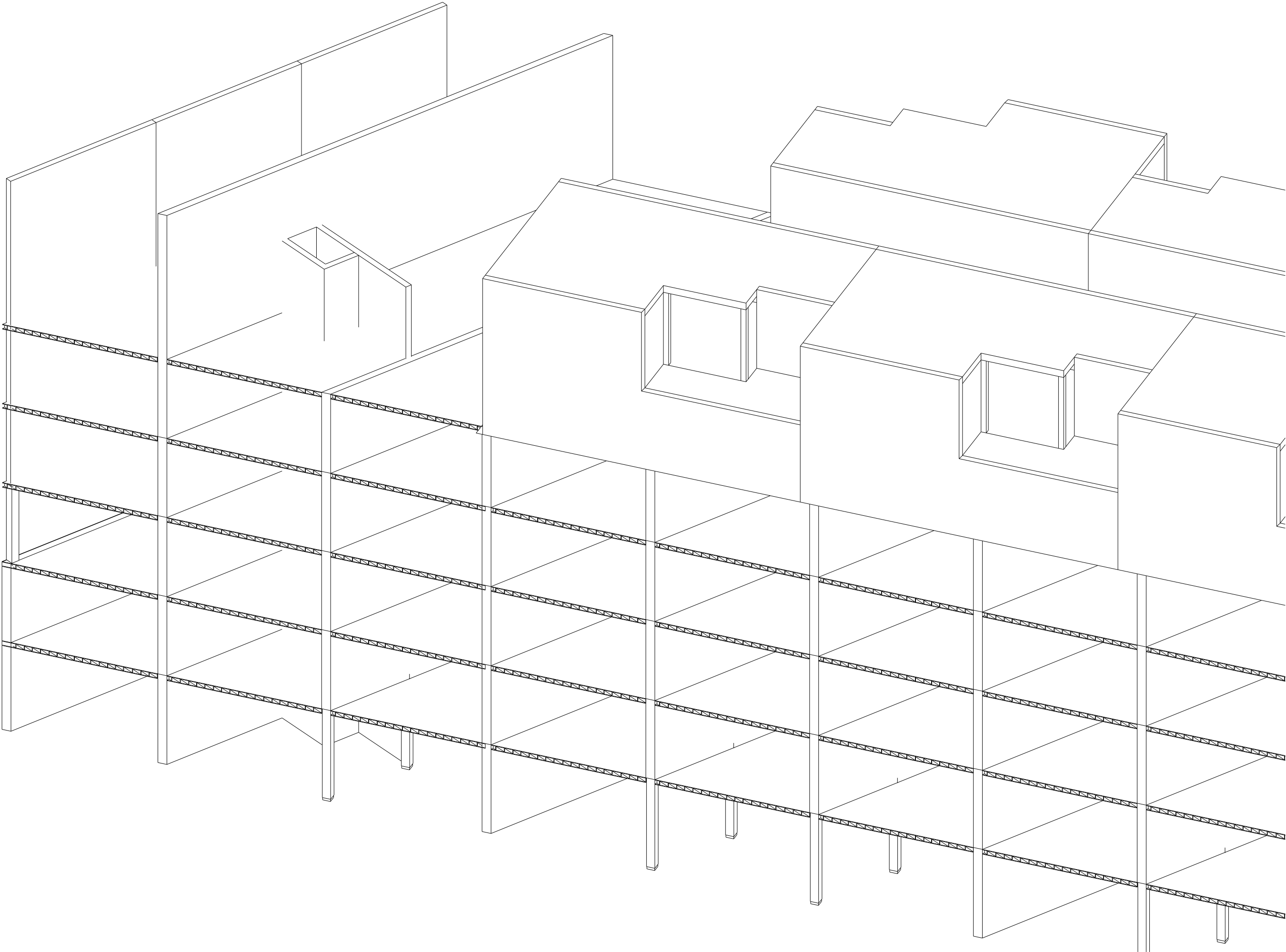

DESIGN | STRUCTURE

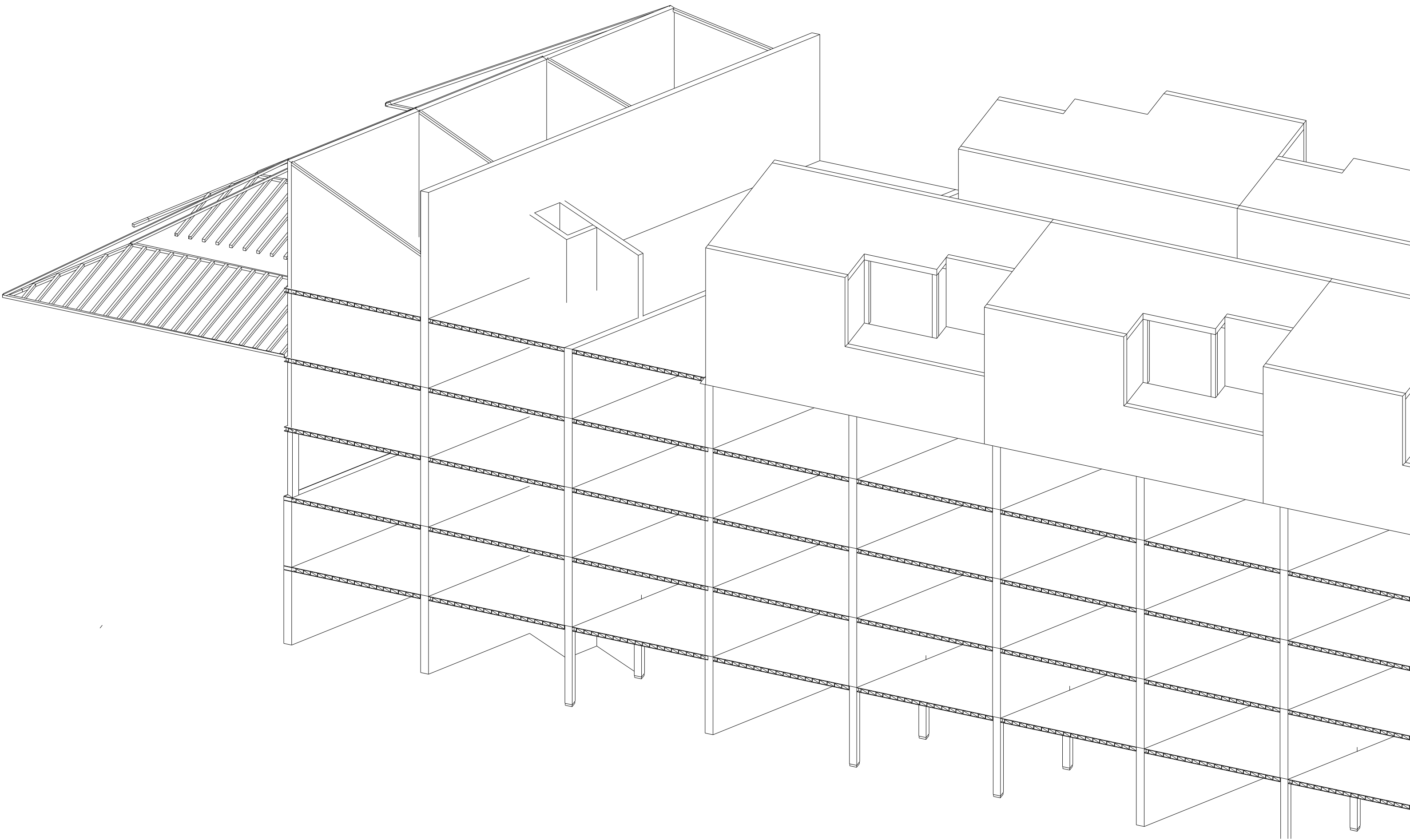

DESIGN | STRUCTURE

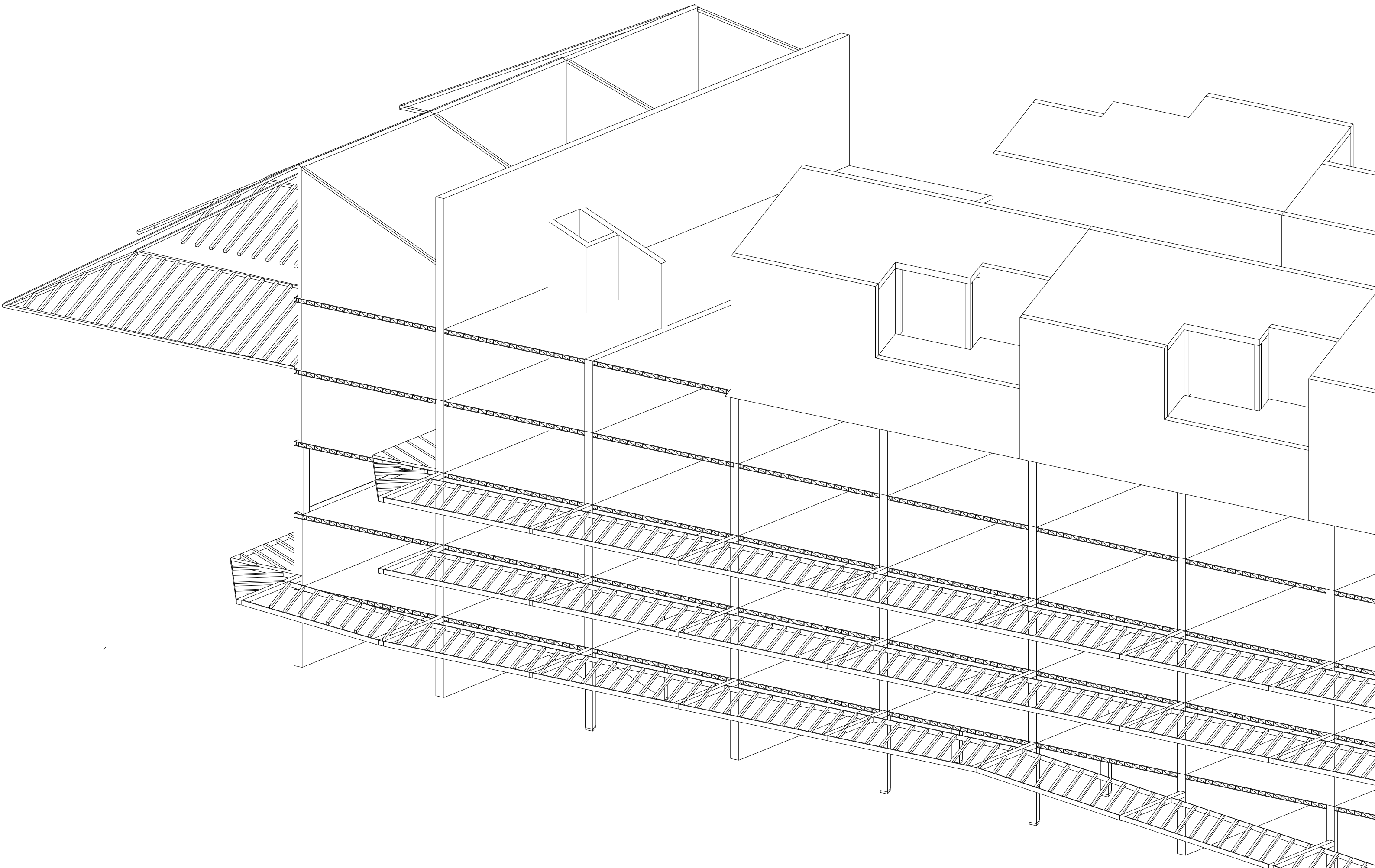

DESIGN | STRUCTURE

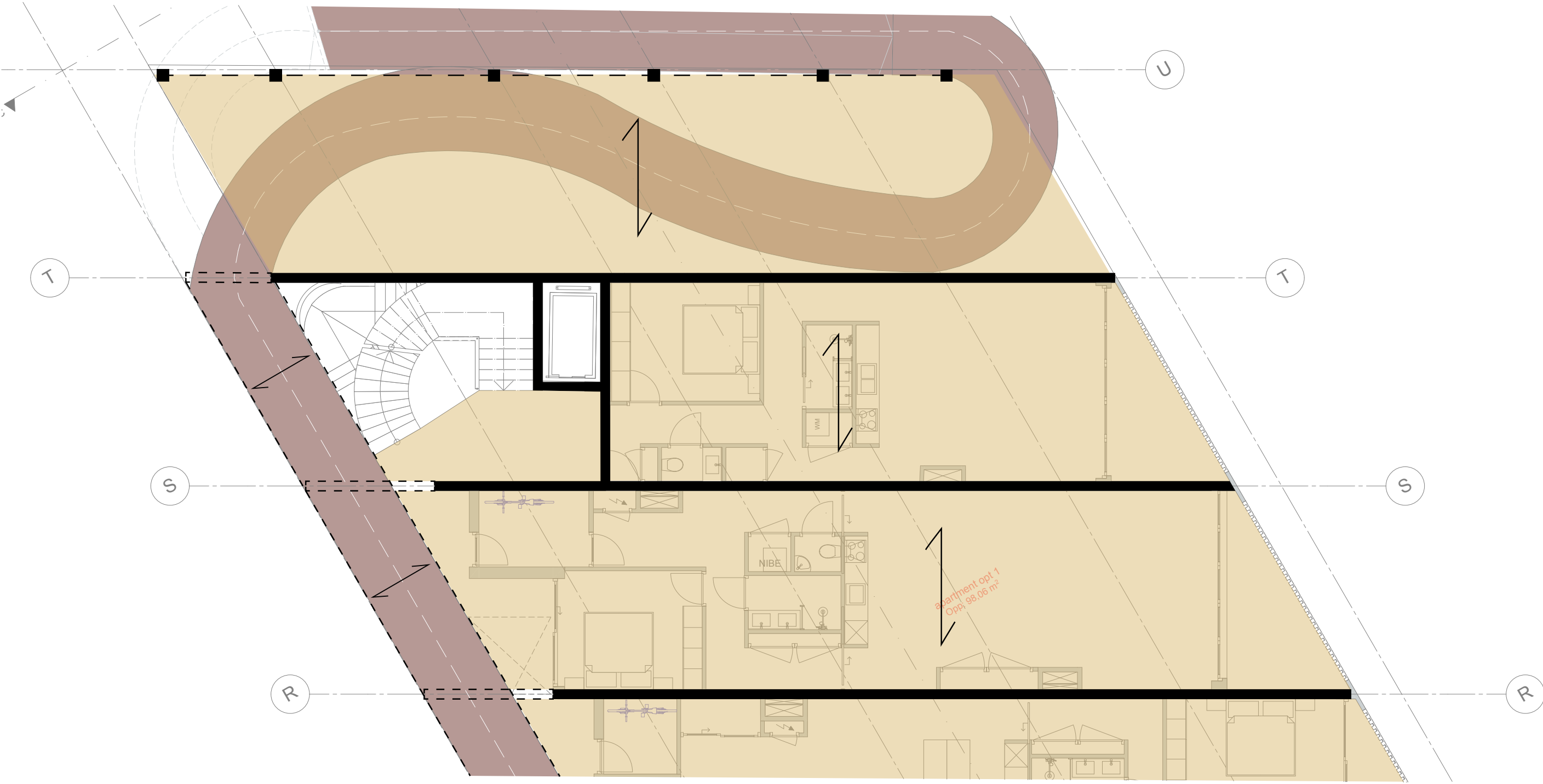

DESIGN | STRUCTURE

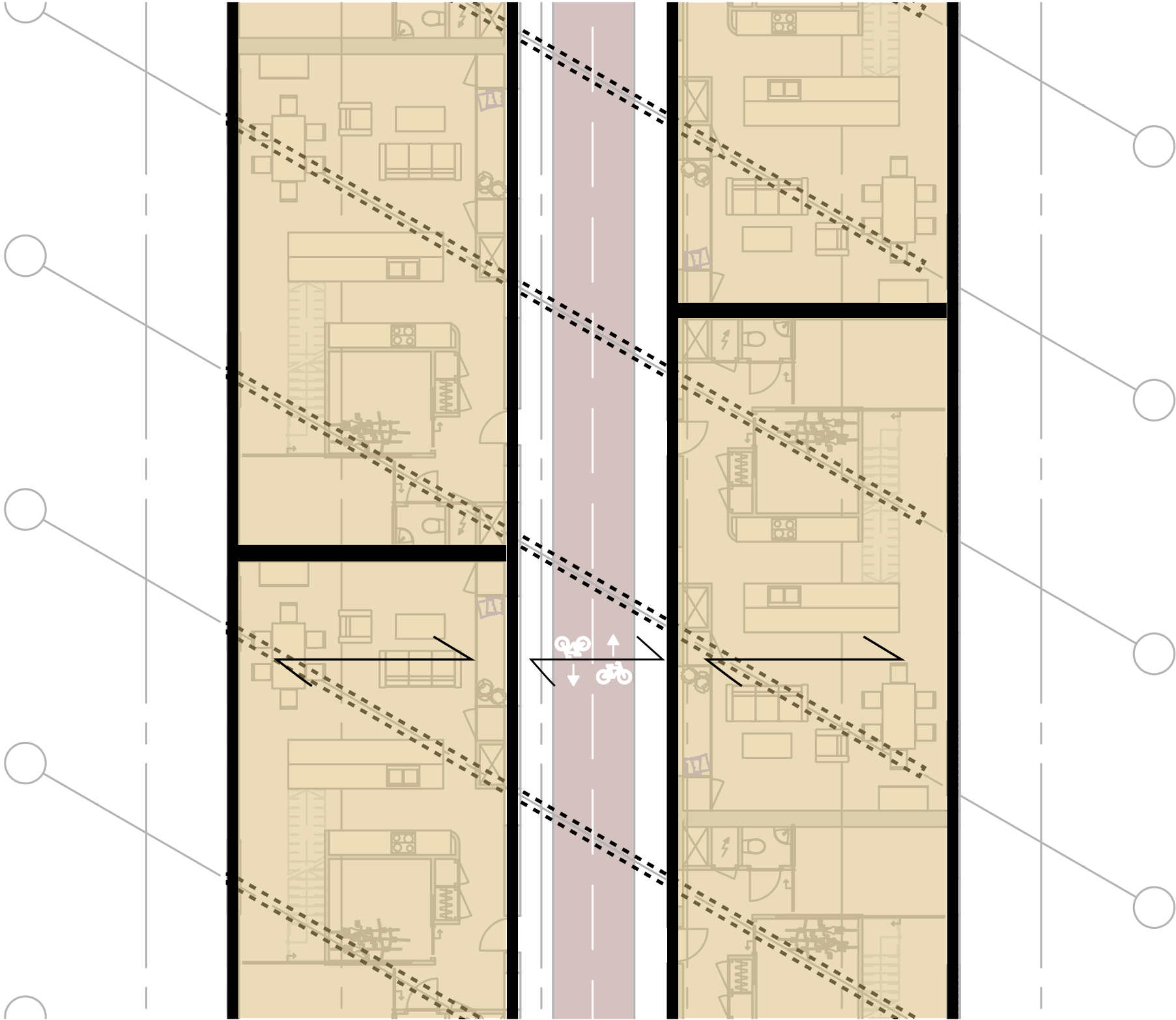



DESIGN | CLIMATE

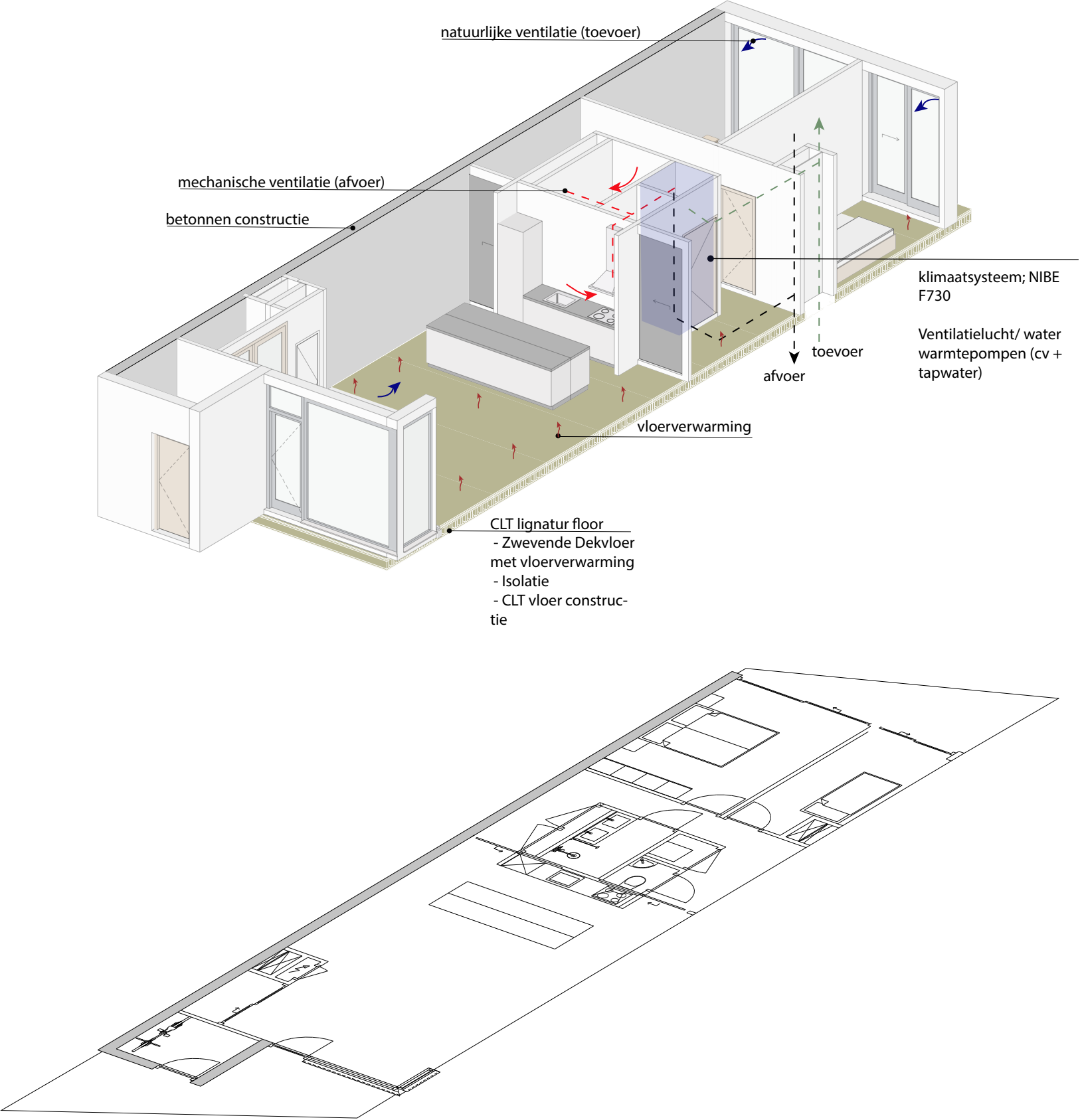

DESIGN | FACADE

EAST FACADE



DESIGN | FACADE

WEST FACADE



DESIGN | FRAGMENT



DESIGN | FACADE SYSTEM

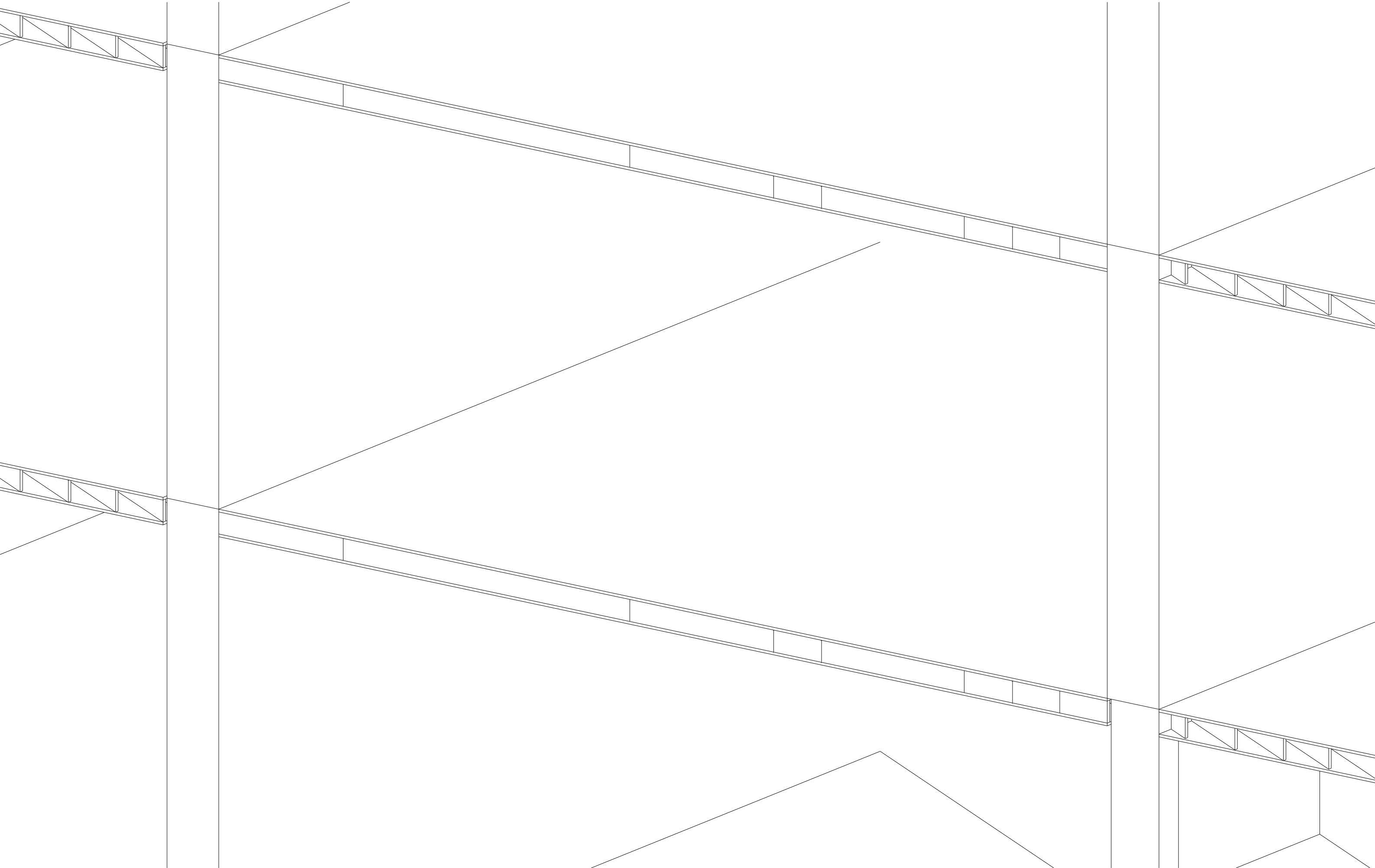

DESIGN | FACADE SYSTEM

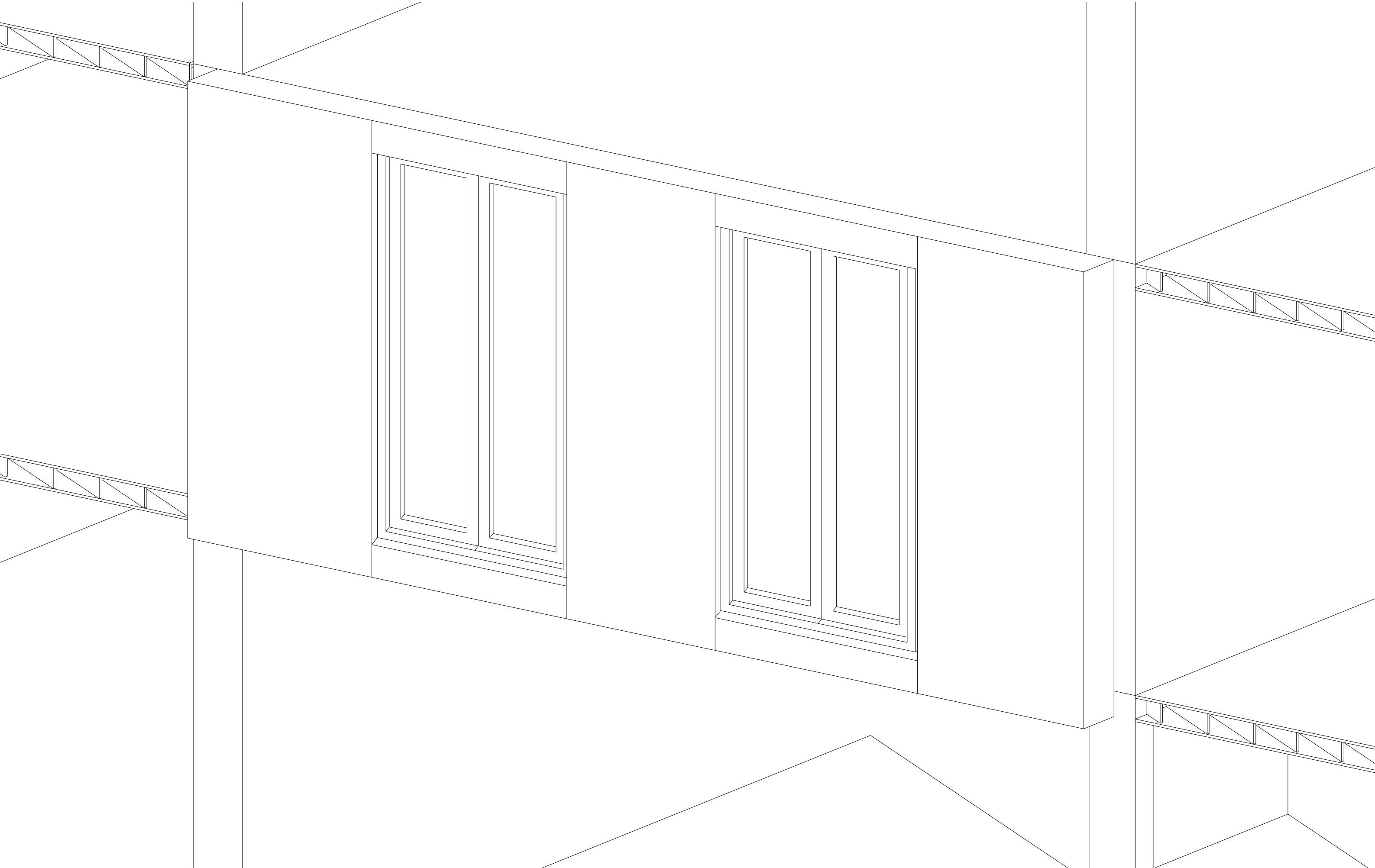

DESIGN | FACADE SYSTEM

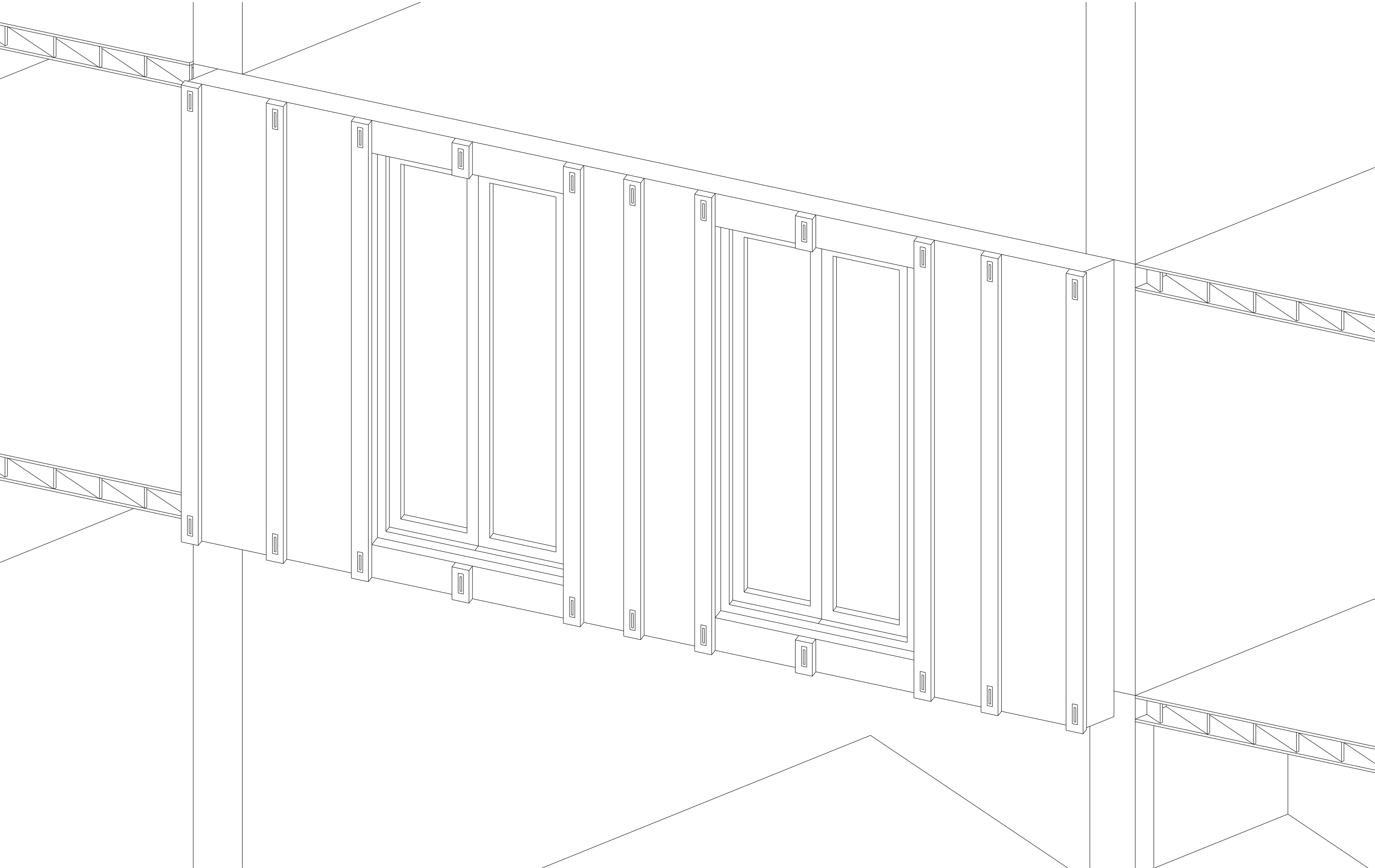

DESIGN | FACADE SYSTEM

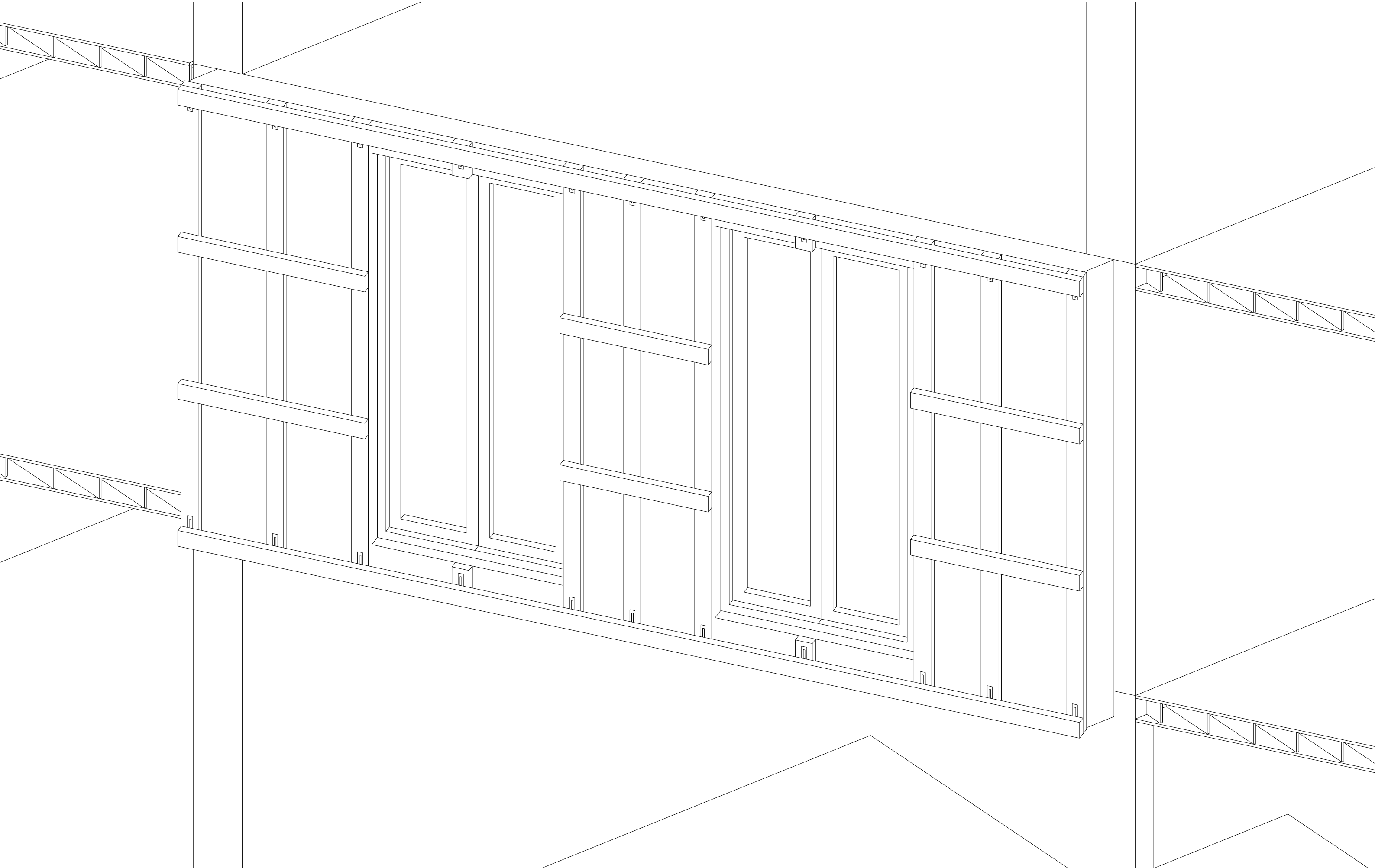

DESIGN | FACADE SYSTEM

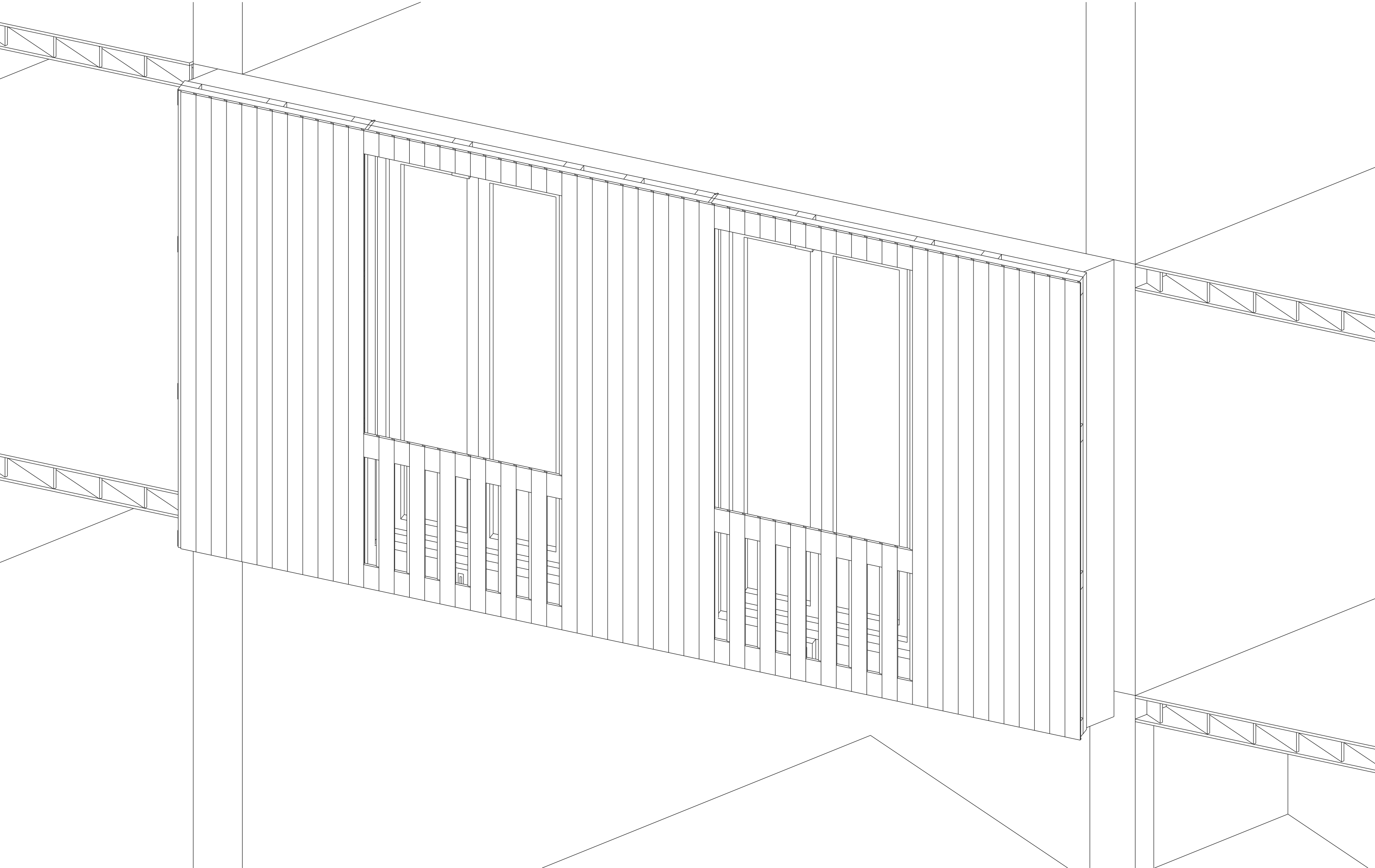

DESIGN | IMPRESSION

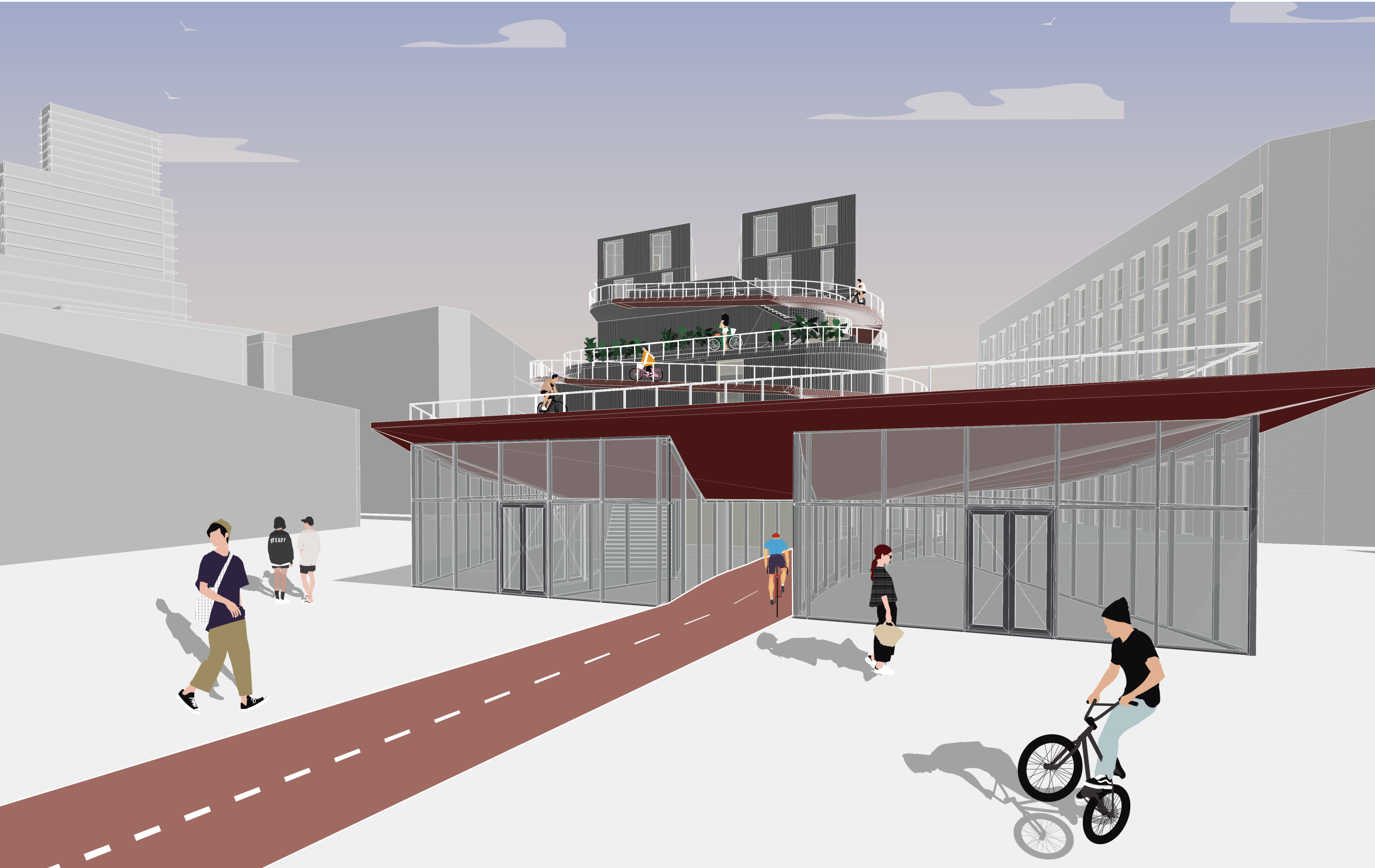

DESIGN | IMPRESSION



DESIGN | IMPRESSION



DESIGN | FUTURE IN URBAN AREAS**BUILDING**

COMBINE ROUTES AND DESTINATIONS

MAKE BIKES USEFULL IN THE BUILDING

LET THE BIKE BE THE QUICKEST WAY TO LEAVE

CREATE PEACE BETWEEN CYCLIST AND PEDES-
TRIANS

DESIGN | FUTURE IN URBAN AREAS**BUILDING**

COMBINE ROUTES AND DESTINATIONS

MAKE BIKES USEFULL IN THE BUILDING

LET THE BIKE BE THE QUICKEST WAY TO LEAVE

CREATE PEACE BETWEEN CYCLIST AND PEDES-
TRIANS

URBAN AREAS

FAST & BEAUTIFUL: CREATE HIERARCHY AND DIF-
FERENTATION

QUALITY OF LIFE TOPS ACCESSIBILITY

CREATE ATTRACTIVE AND COMFORTABLE REGIO-
NAL CYCLING ROUTES

PUT CYCLIST AND PEDESTRIANS AT THE HEART
OF URBAN (RE) DEVELOPMENT

CREATE ENOUGH SPACE TO PARK BIKES IN AND
AROUND THE BUILDING

THANK YOU

