

Flemish Museum of Contemporary Art

Interiors Buildings Cities | Marta Krzysztofowicz

finding the balance

what is the role of the museum?

public building

engage with public, accessible

art institution

collect, document, protect

MHKA

AGENTSCHAP
FACILITAIR BEDRIJF

Department of Culture, Youth and Media

**All-inclusive study assignment for the
construction of a Flemish Museum of
Contemporary Art**

OPEN CALL OO3702

PROJECT FILE



 Vlaamse
overheid

www.vlaanderen.be

brief for the new museum

Antwerp, Belgium

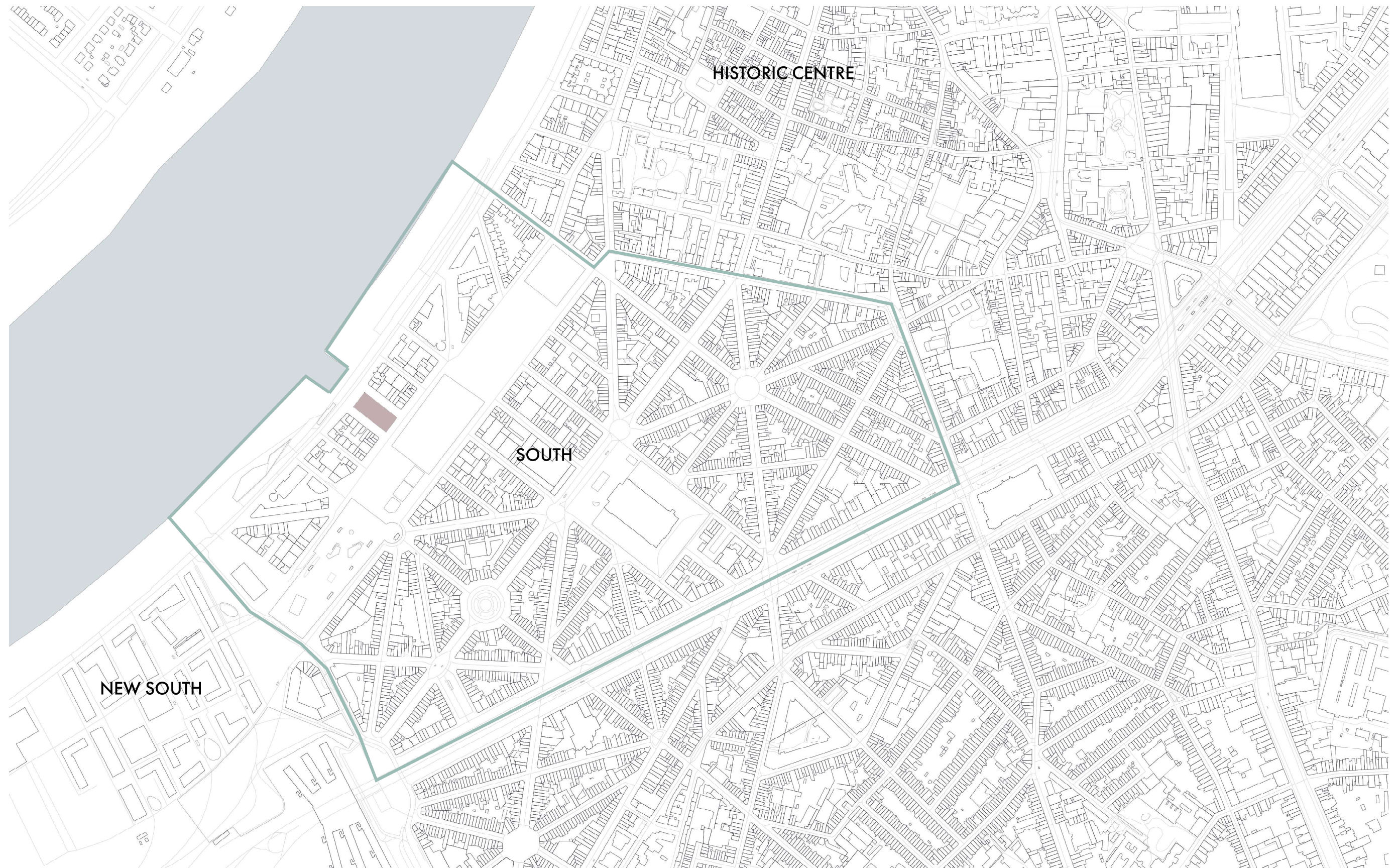

urban context

relation with the city



Antwerp Art Quarter

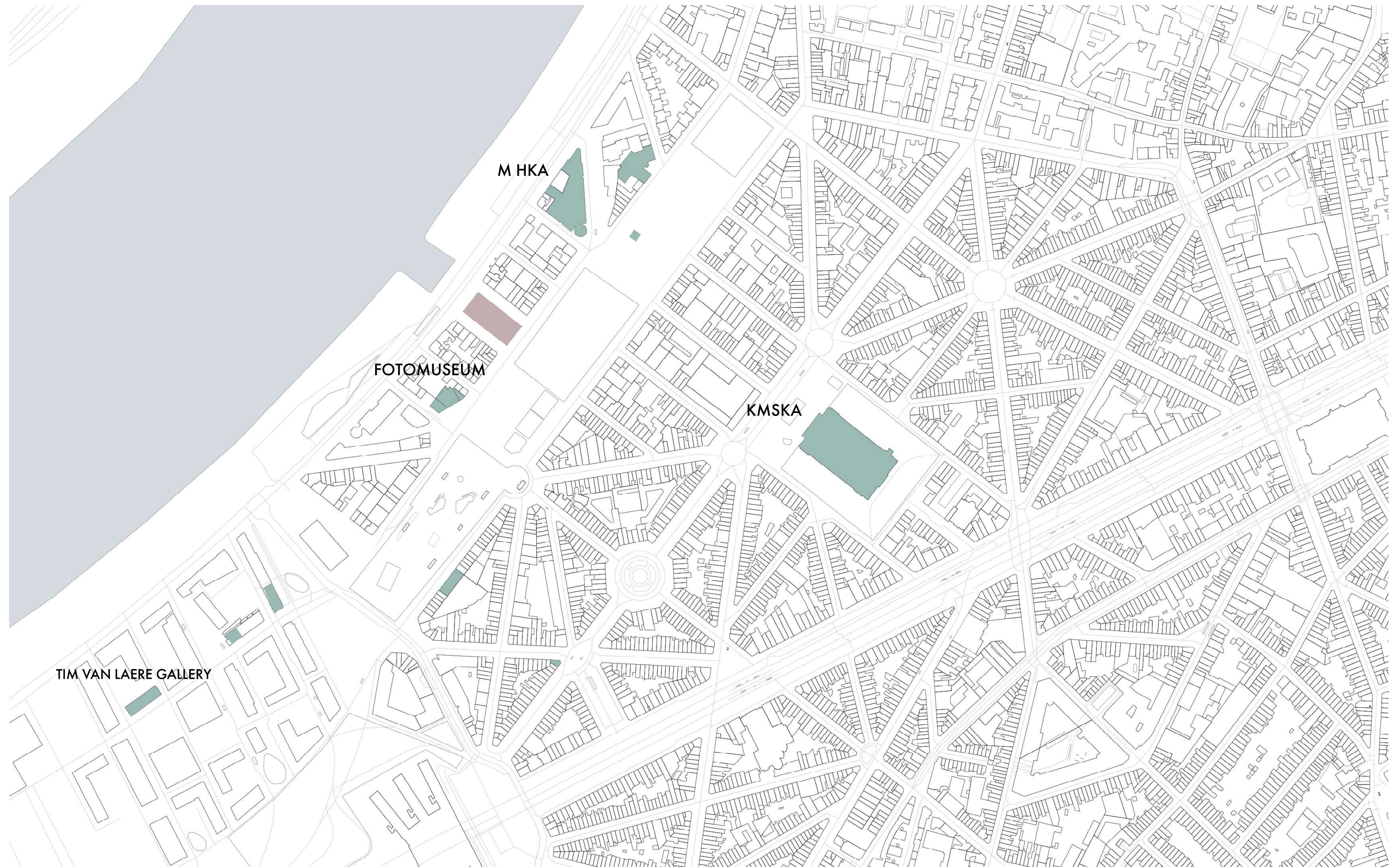

M HKA

FOTOMUSEUM

KMSKA

TIM VAN LAERE GALLERY

Het Zuid

new site - past

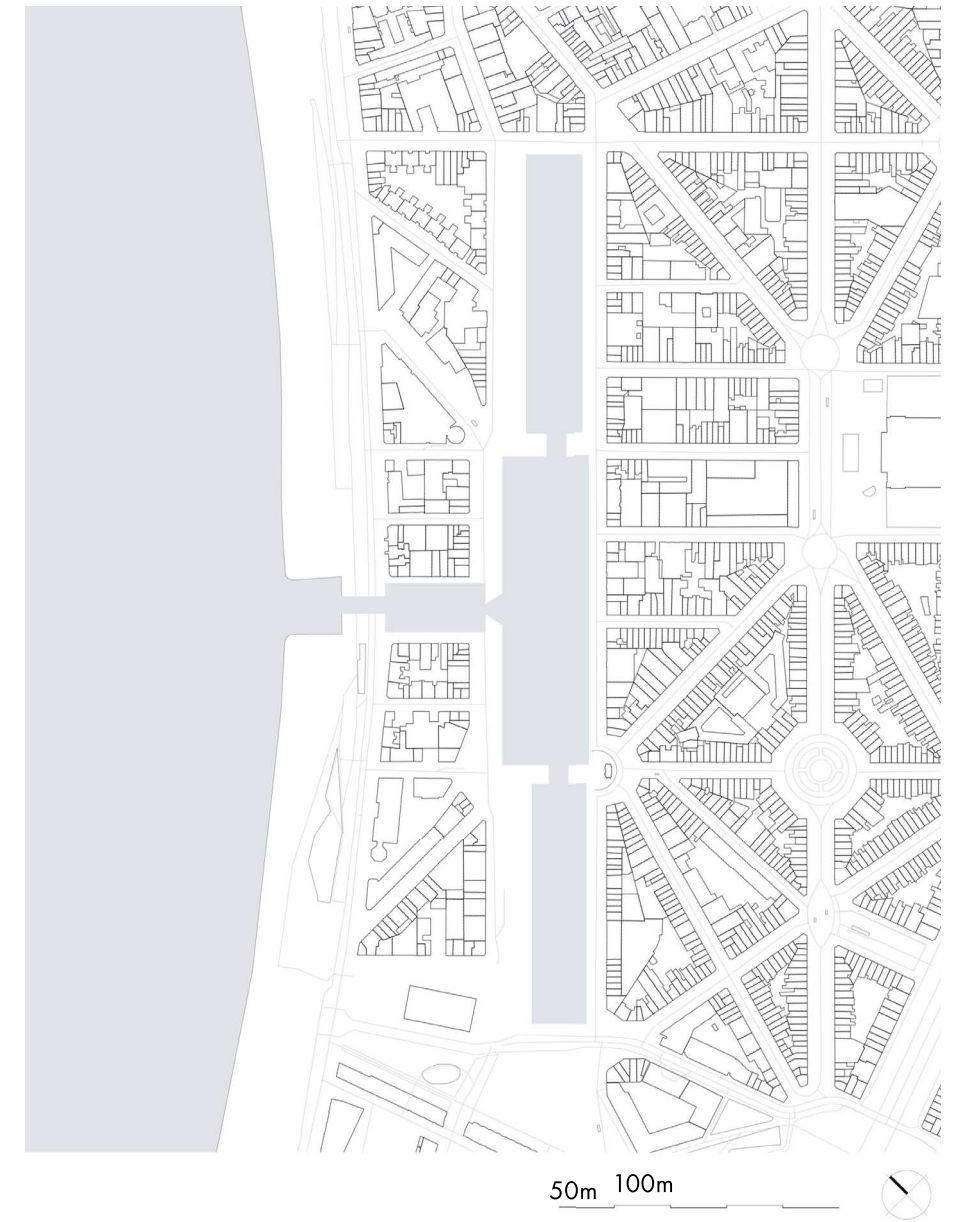

1881-1973

new site - present

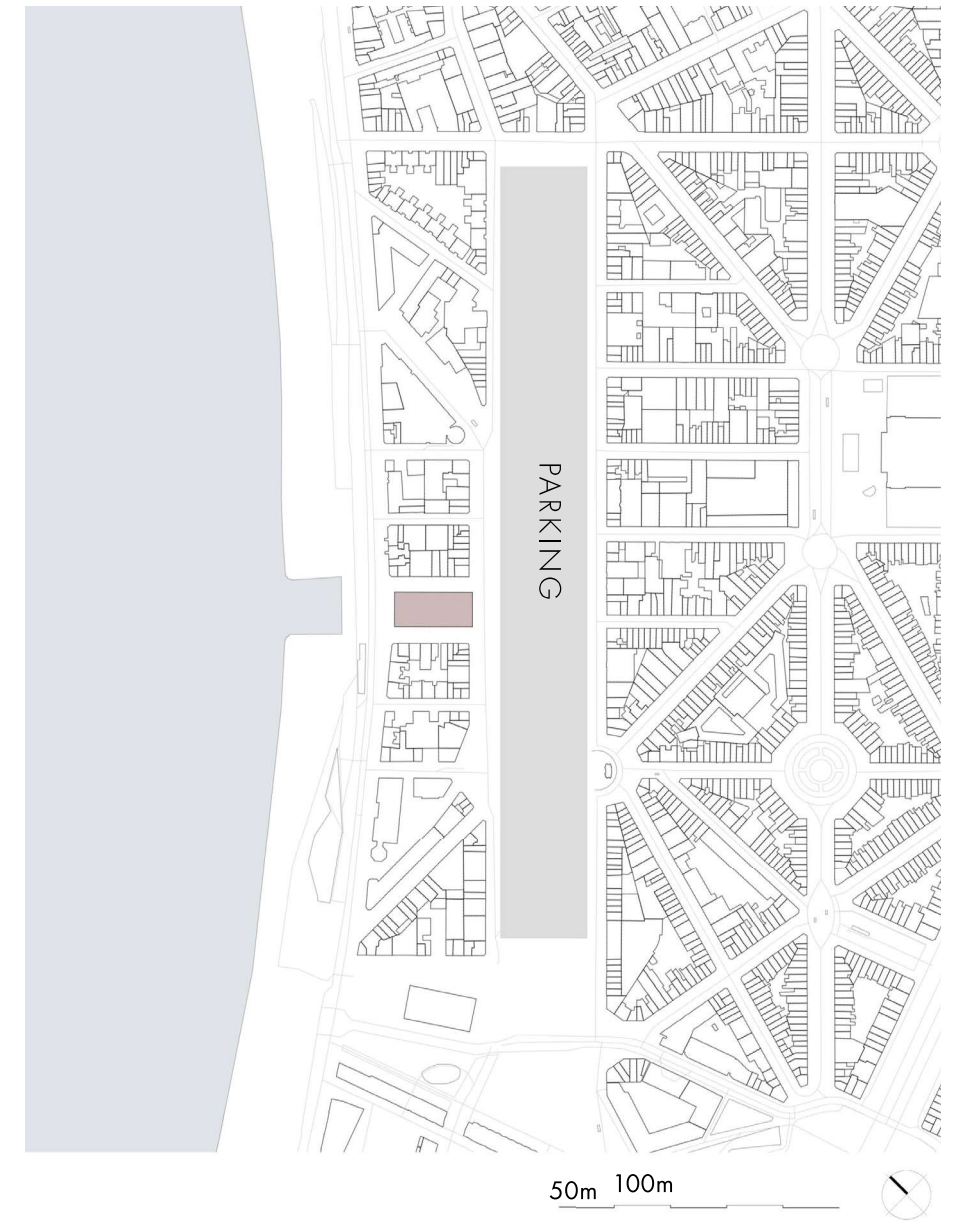

1973 - now

new site - future

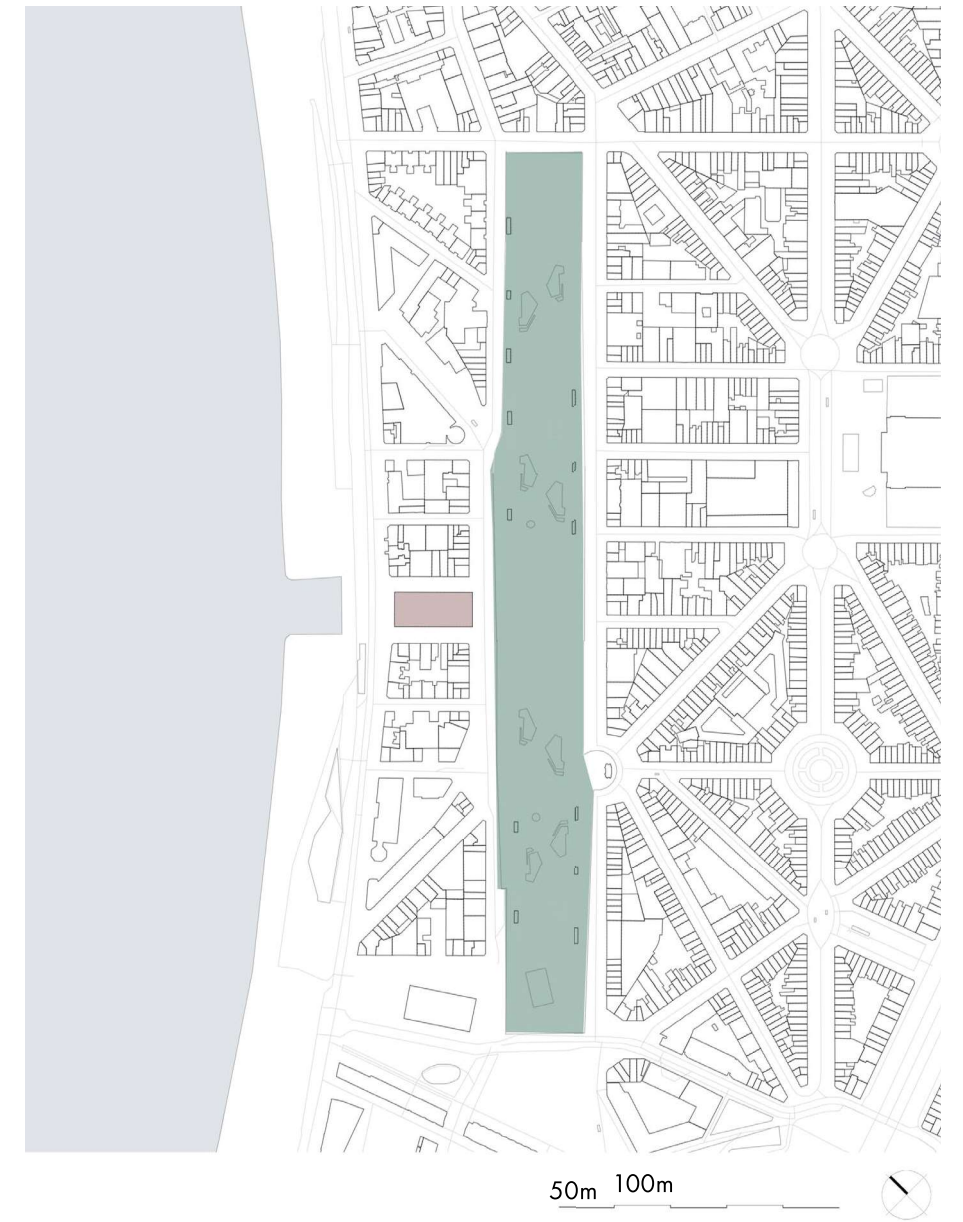

the beginning



Happening Groenplaats, 1965



James Lee Byars, Wide White Space Gallery, 1969

process



Office Baroque, Gordon Matta-Clark

present

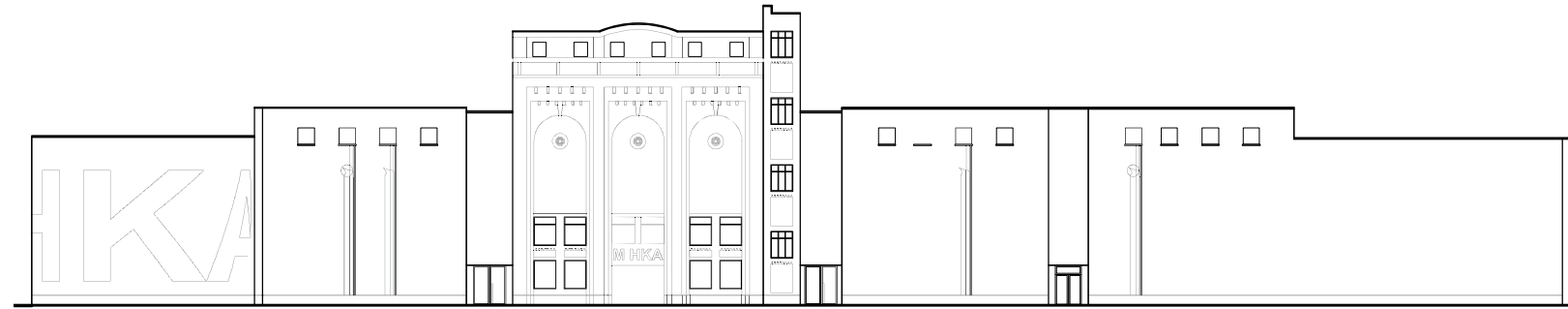

M HKA, Contemporary Art Museum, Antwerp

future

“The museum chooses explicitly to relate to its institutional background and wishes to see aspects of that early history reflected in the new building.”

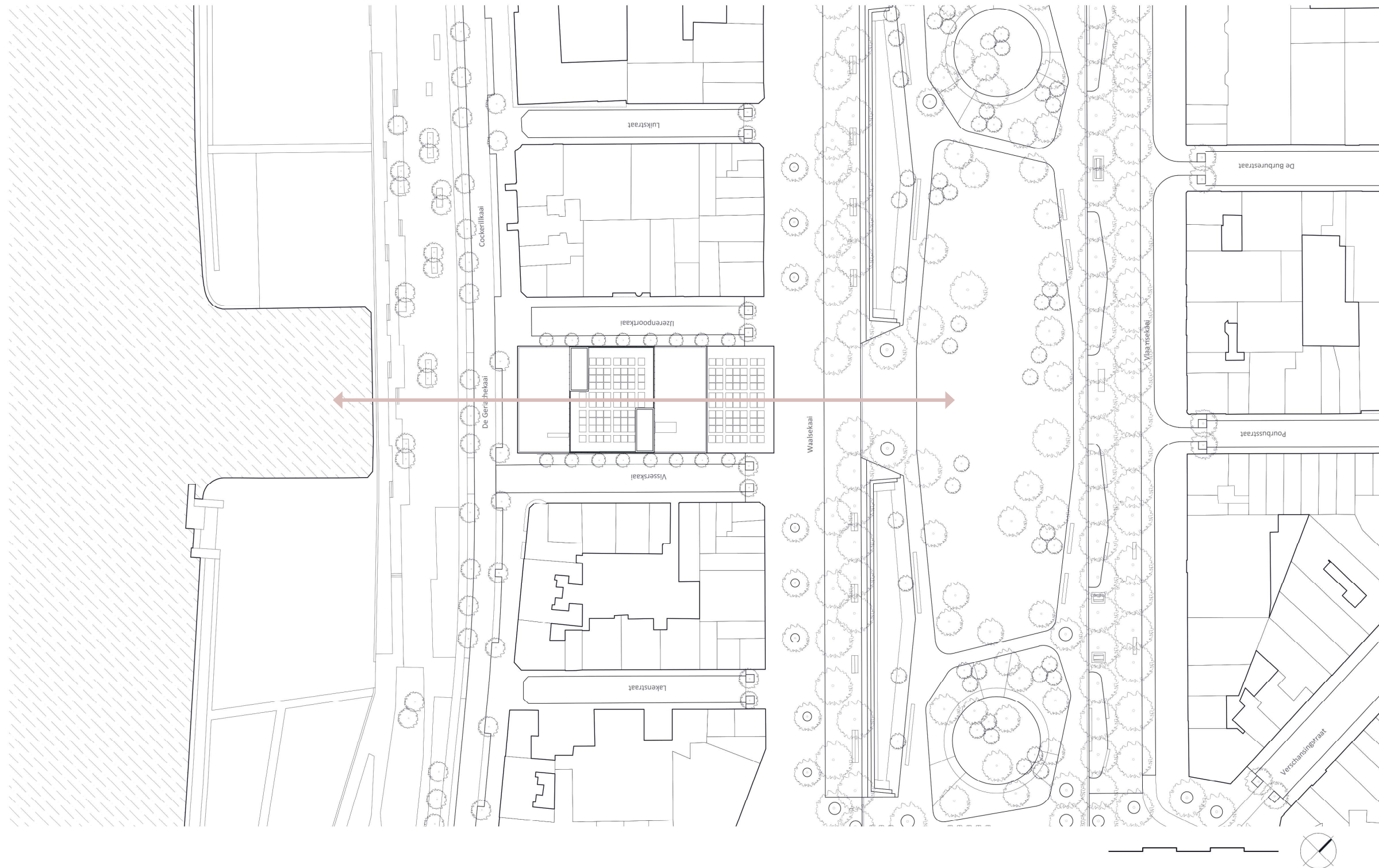

future



view from the park side

courthouse building



courthouse foundation

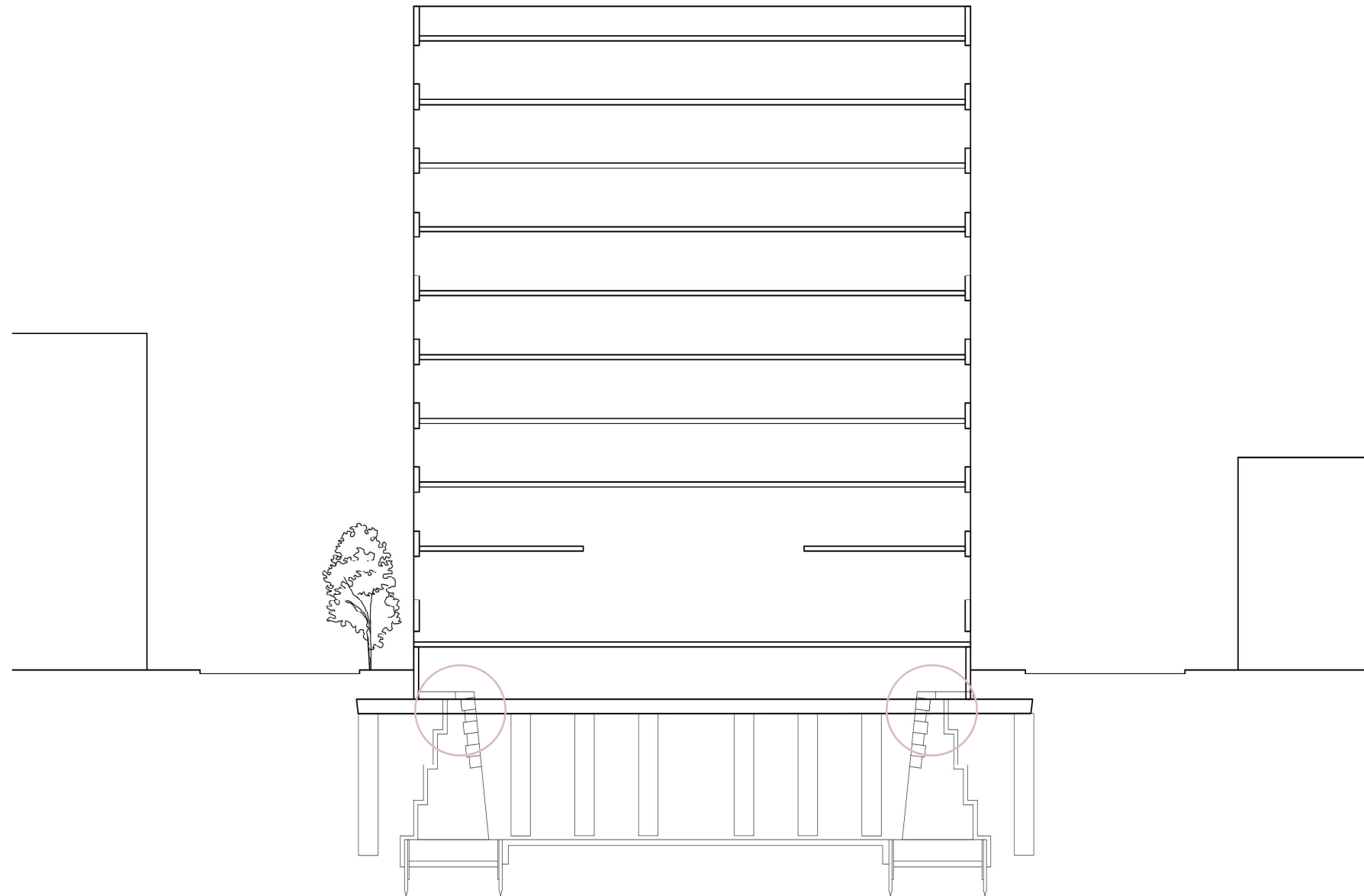

short section courthouse

courthouse foundation

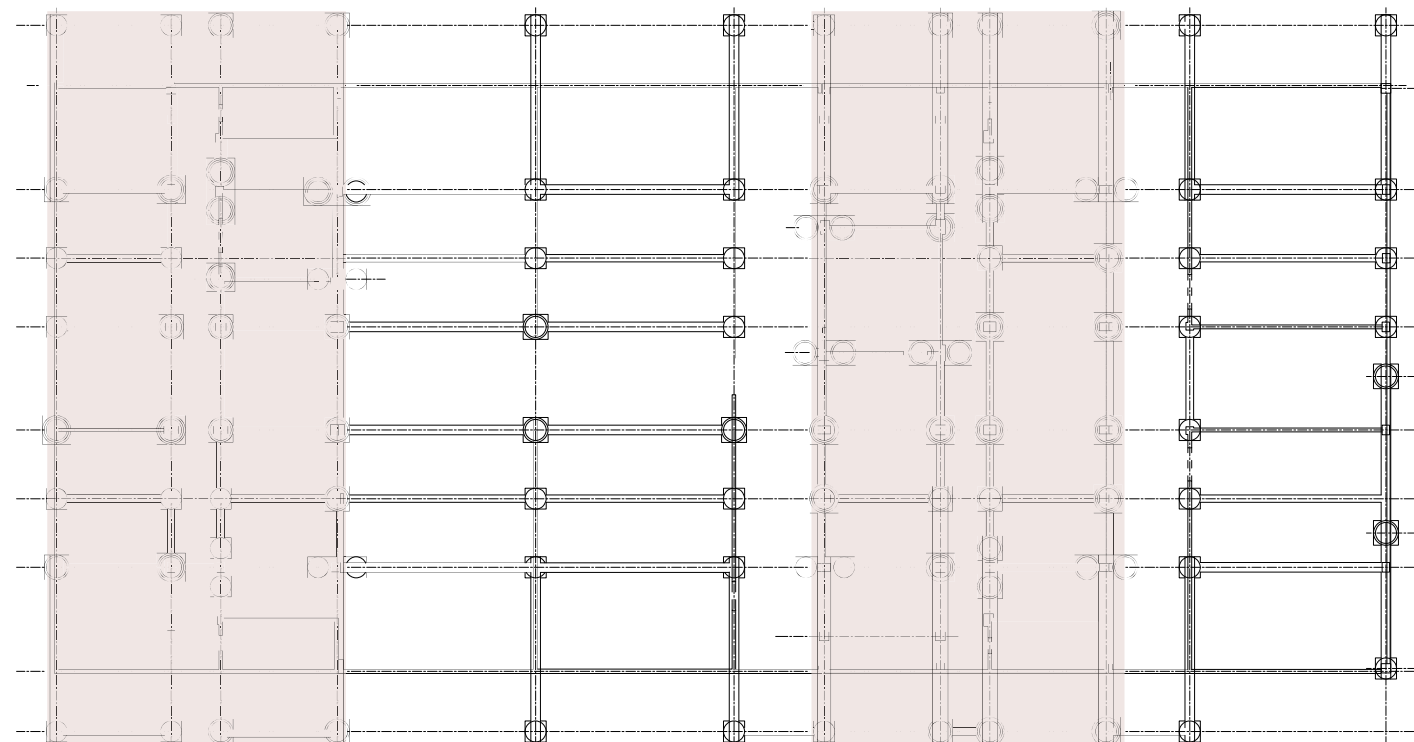
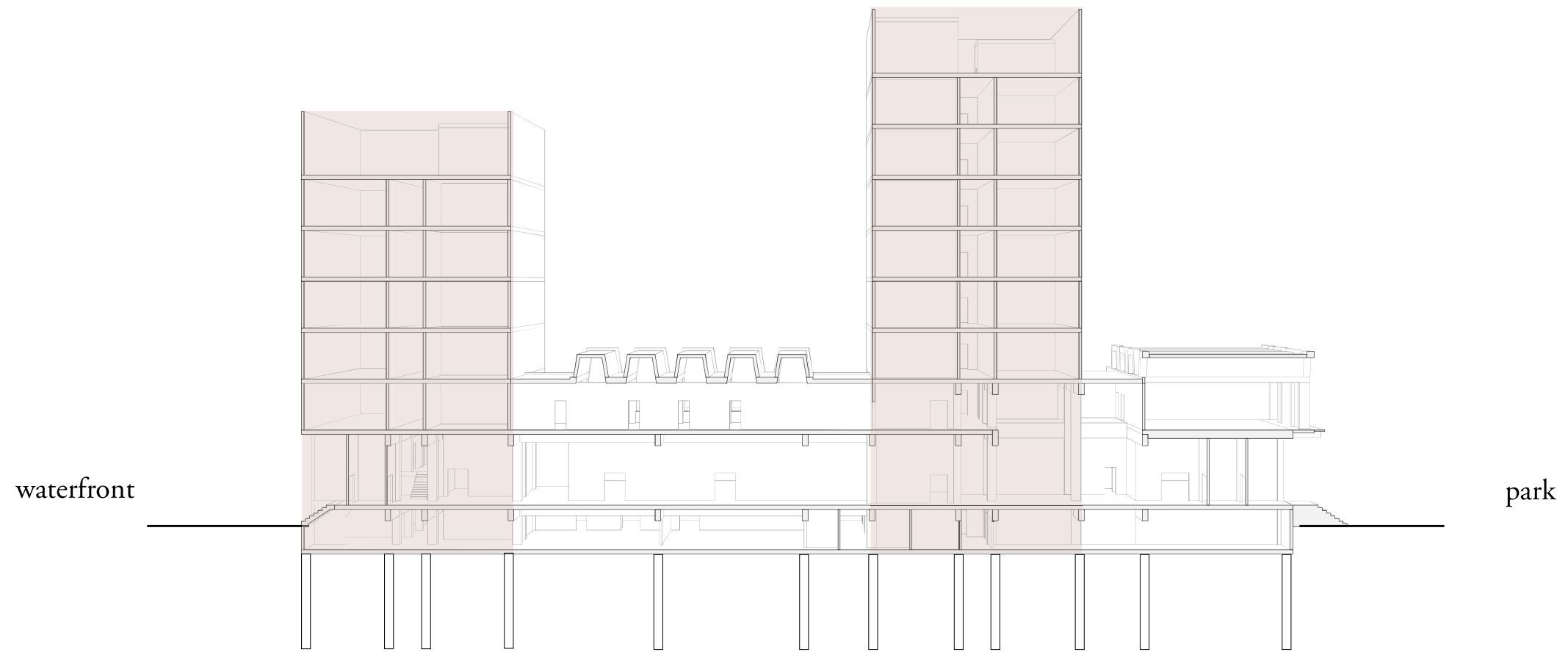

section & foundation plan

courthouse foundation

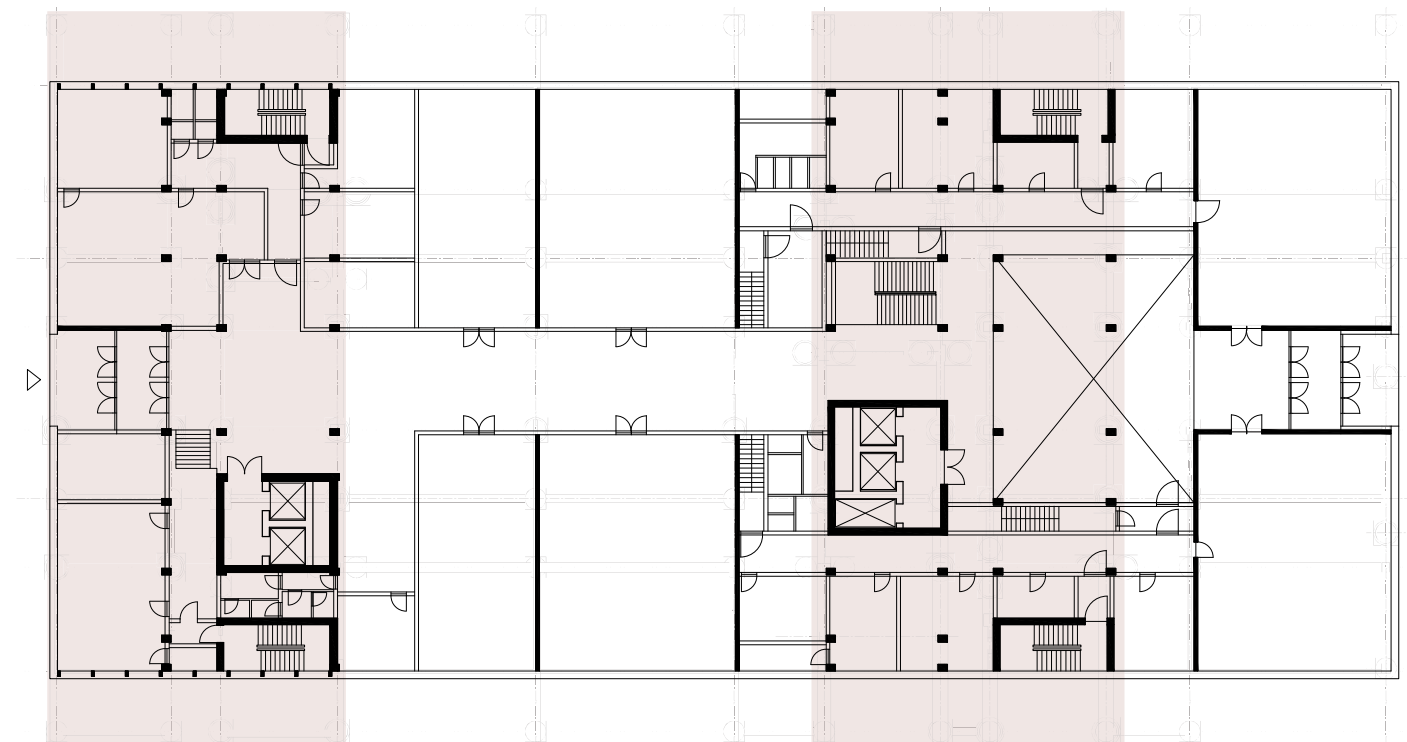
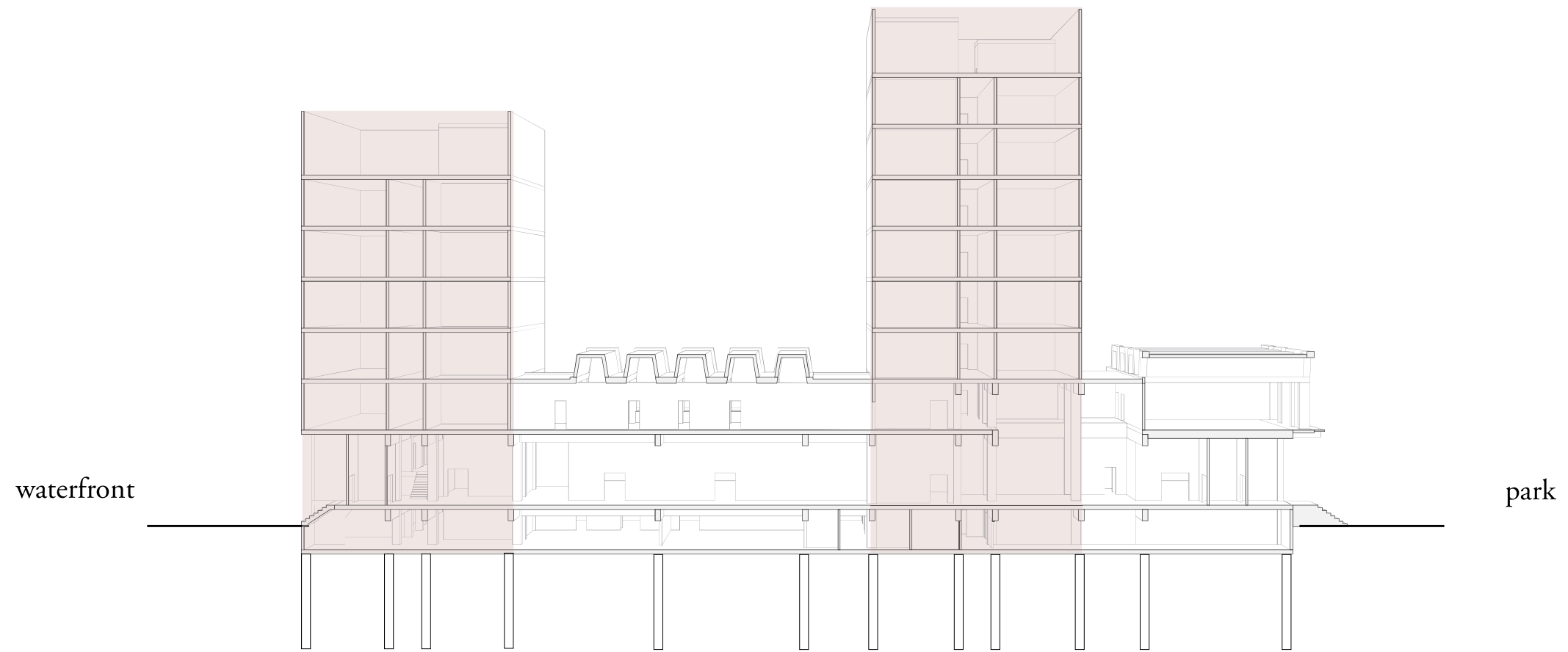

section & ground floor plan

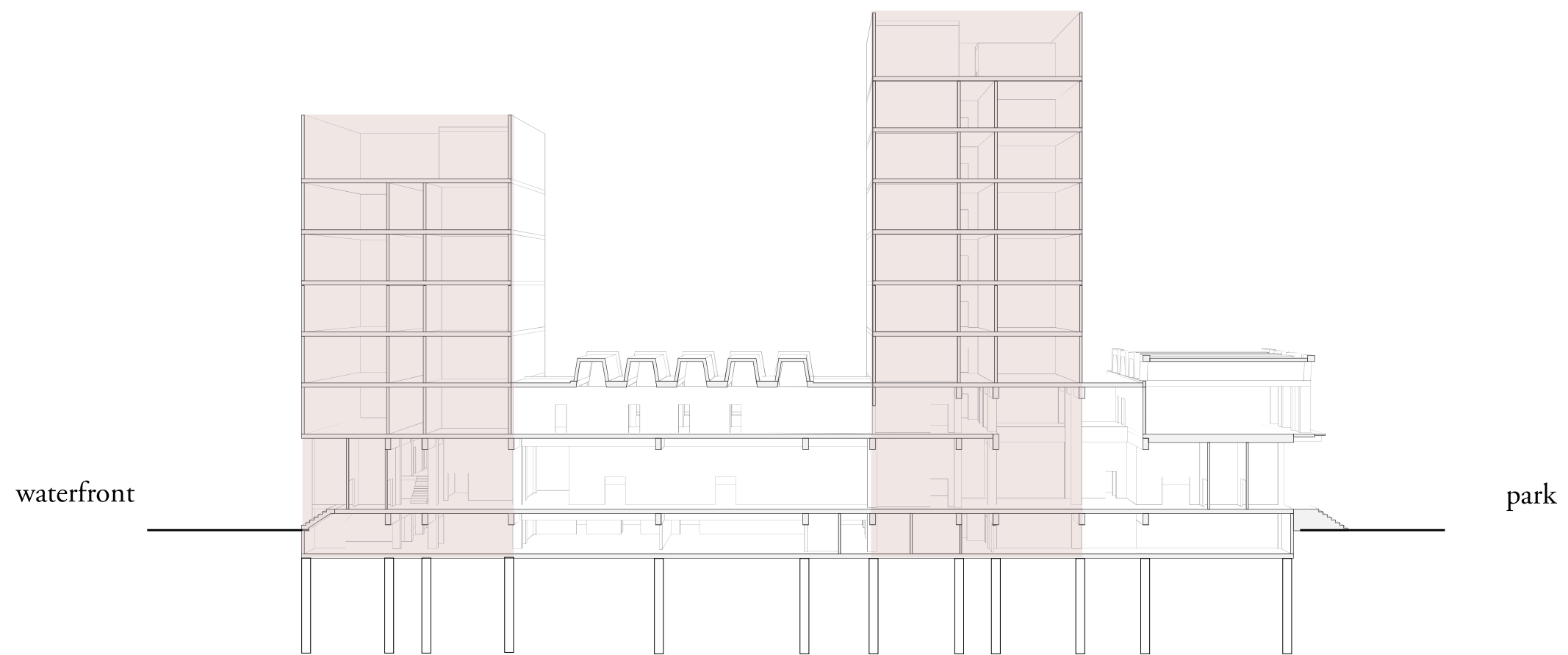

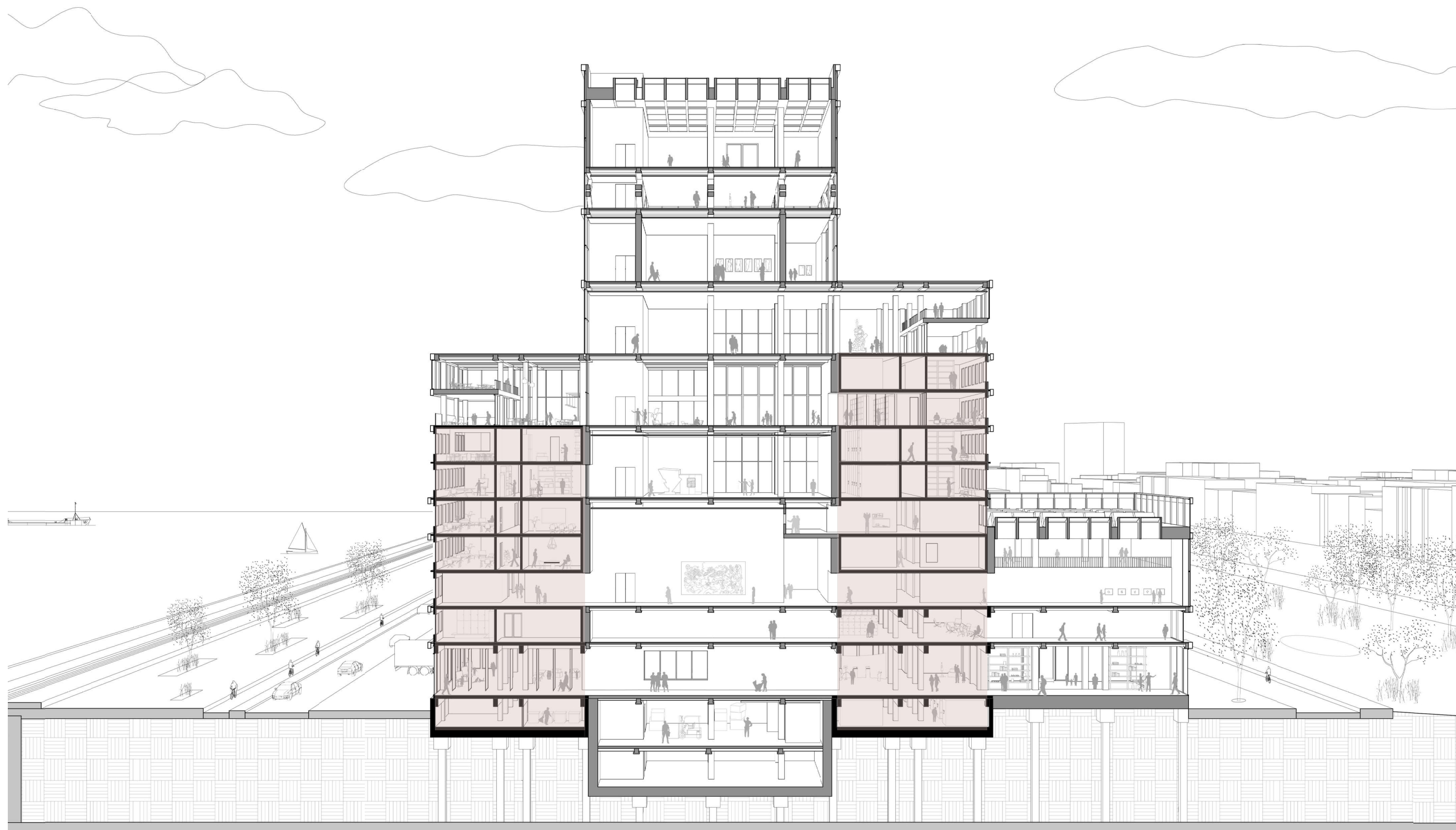

pre-cast structure

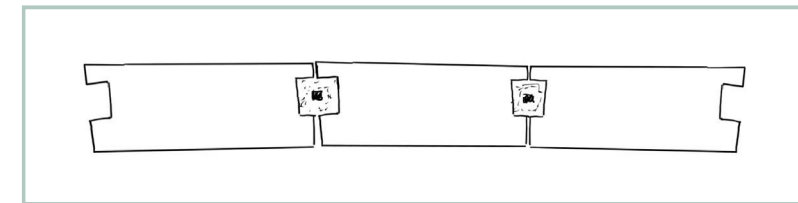
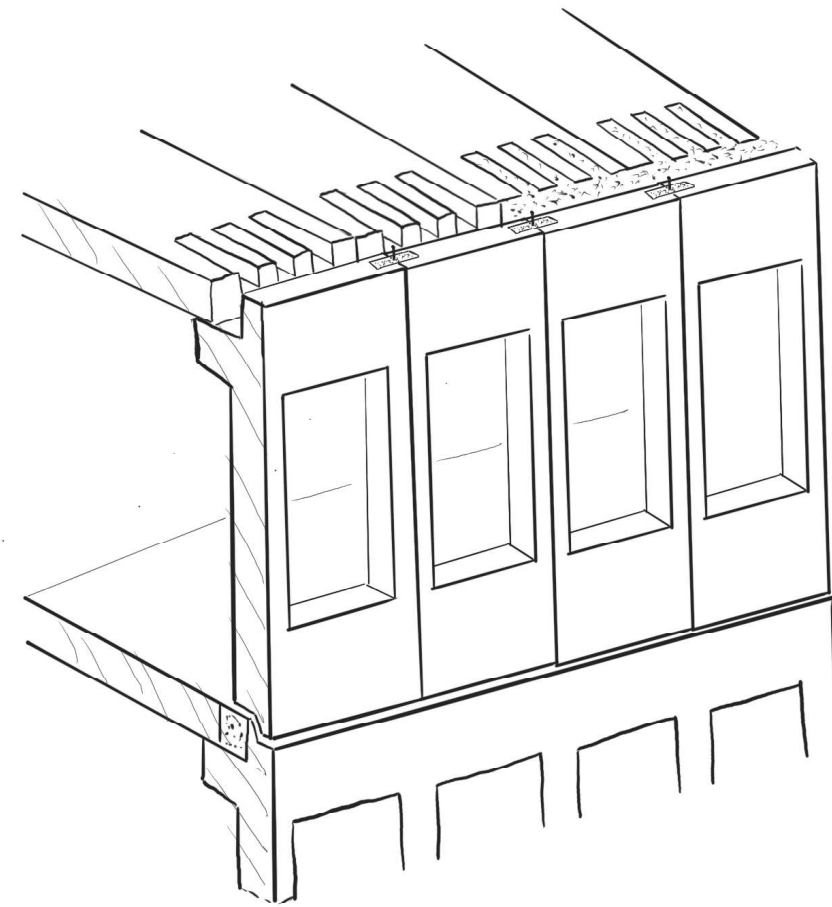
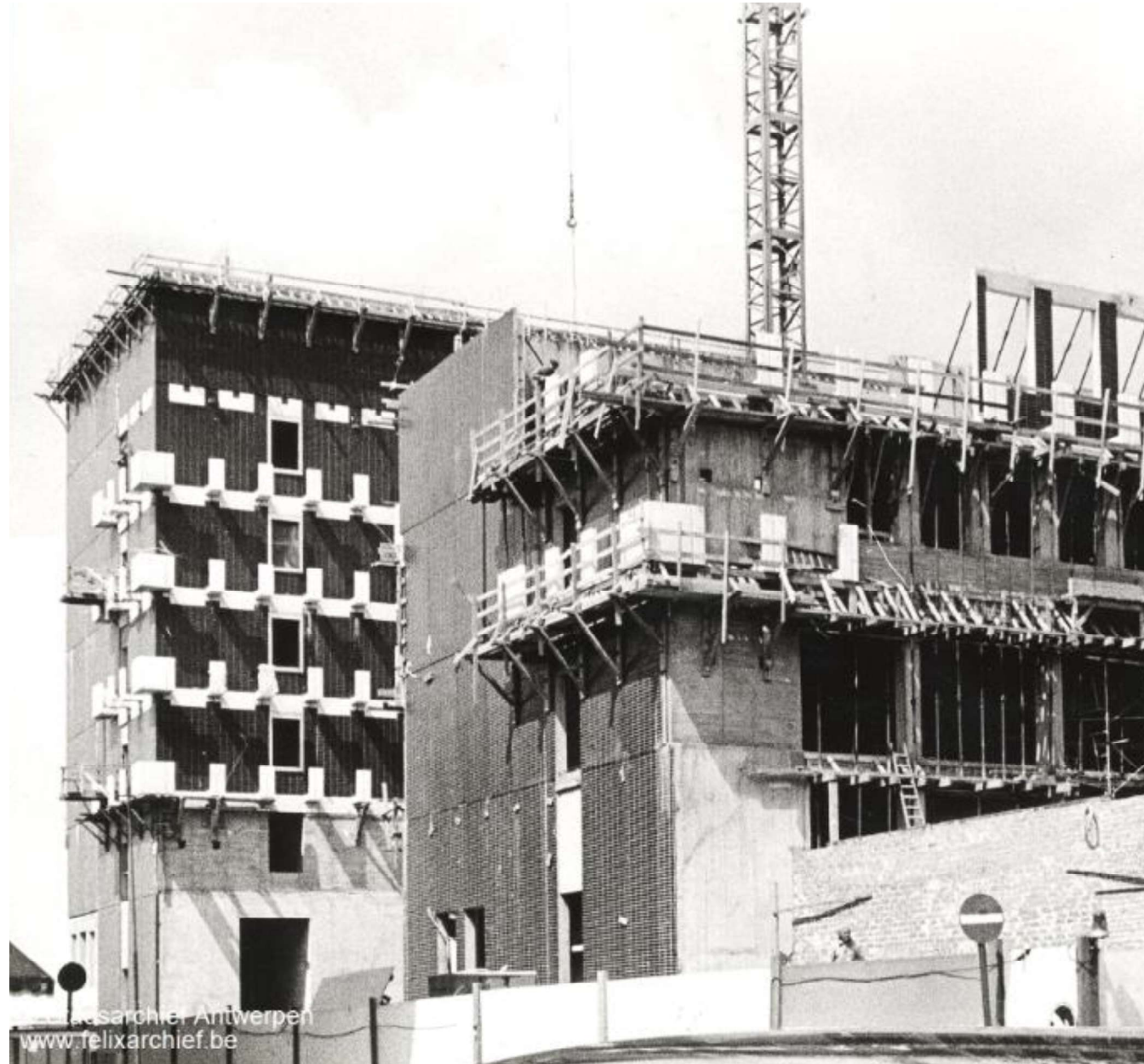

facade precast panels with in situ reinforcement

panel as a starting point

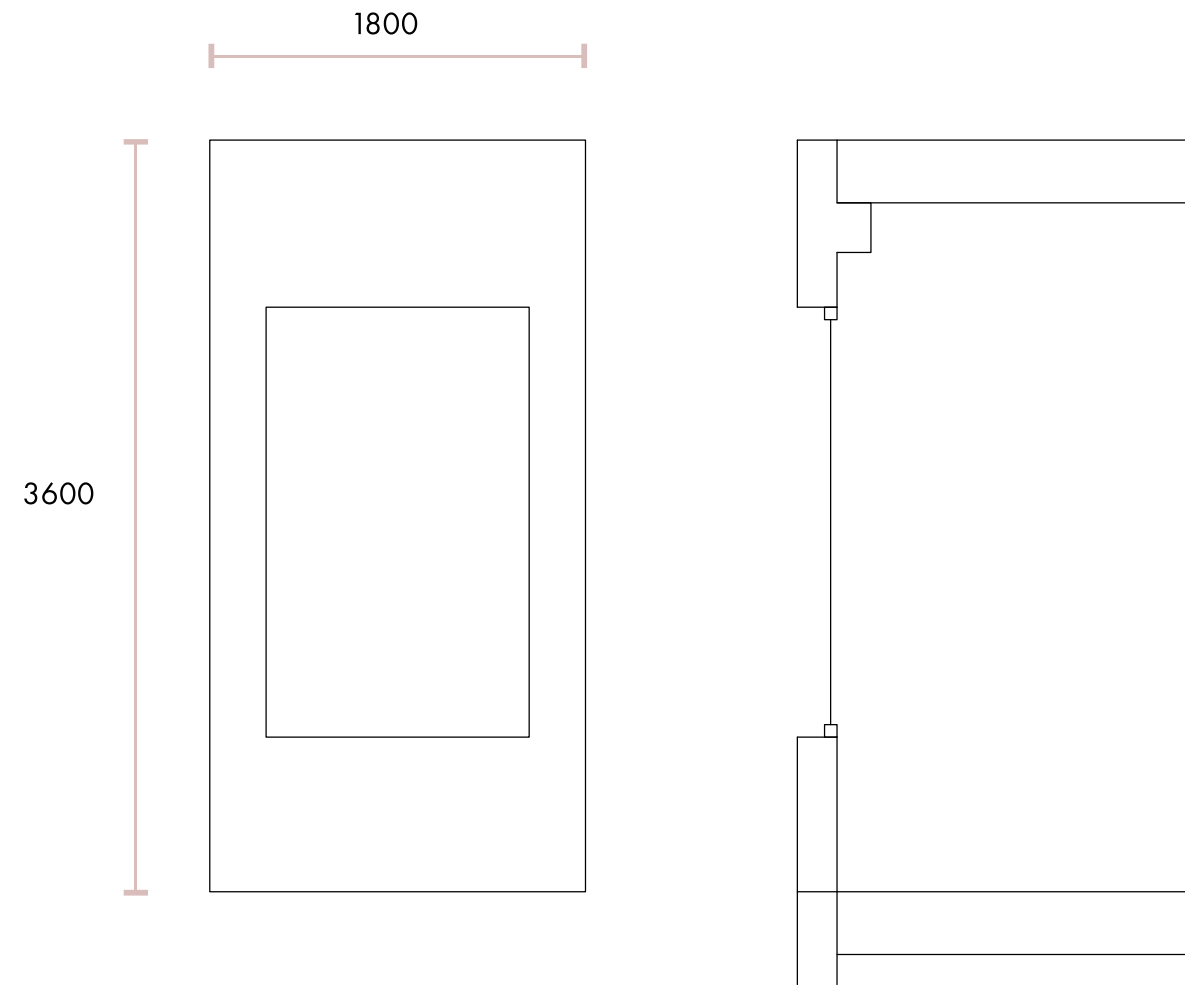

structural grid existng

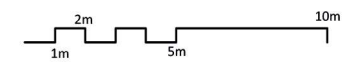
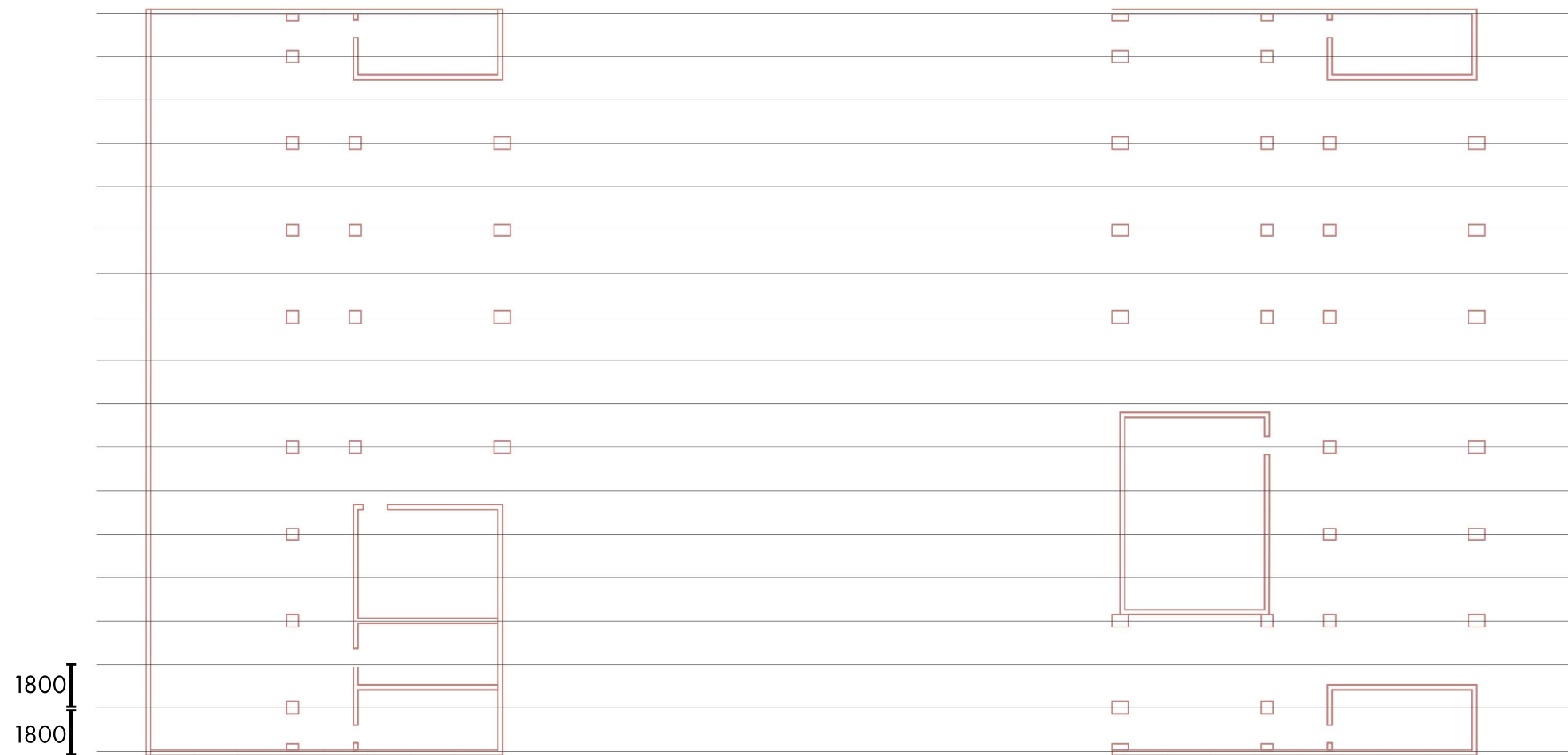

structural grid new

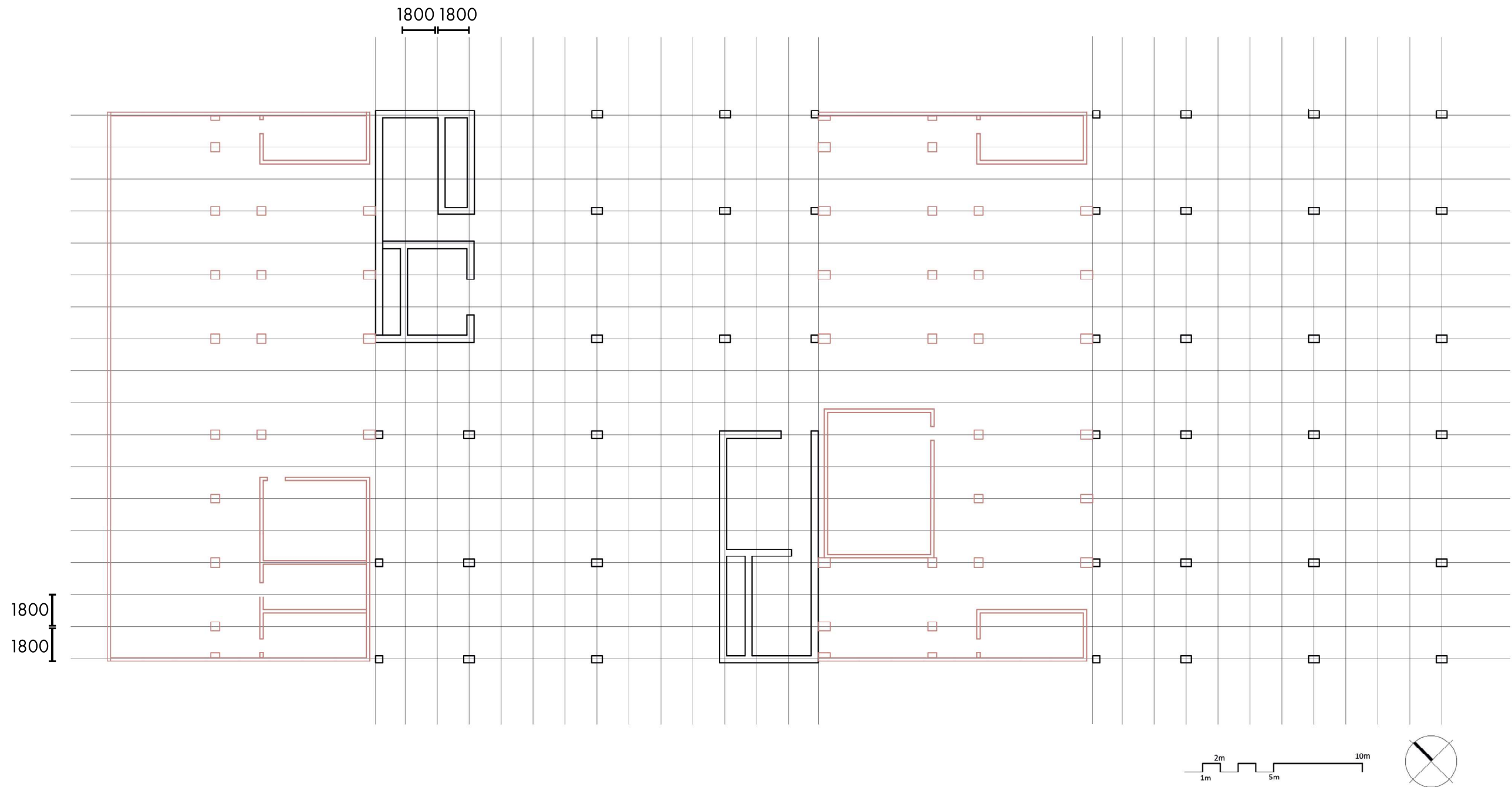

avoiding the lock

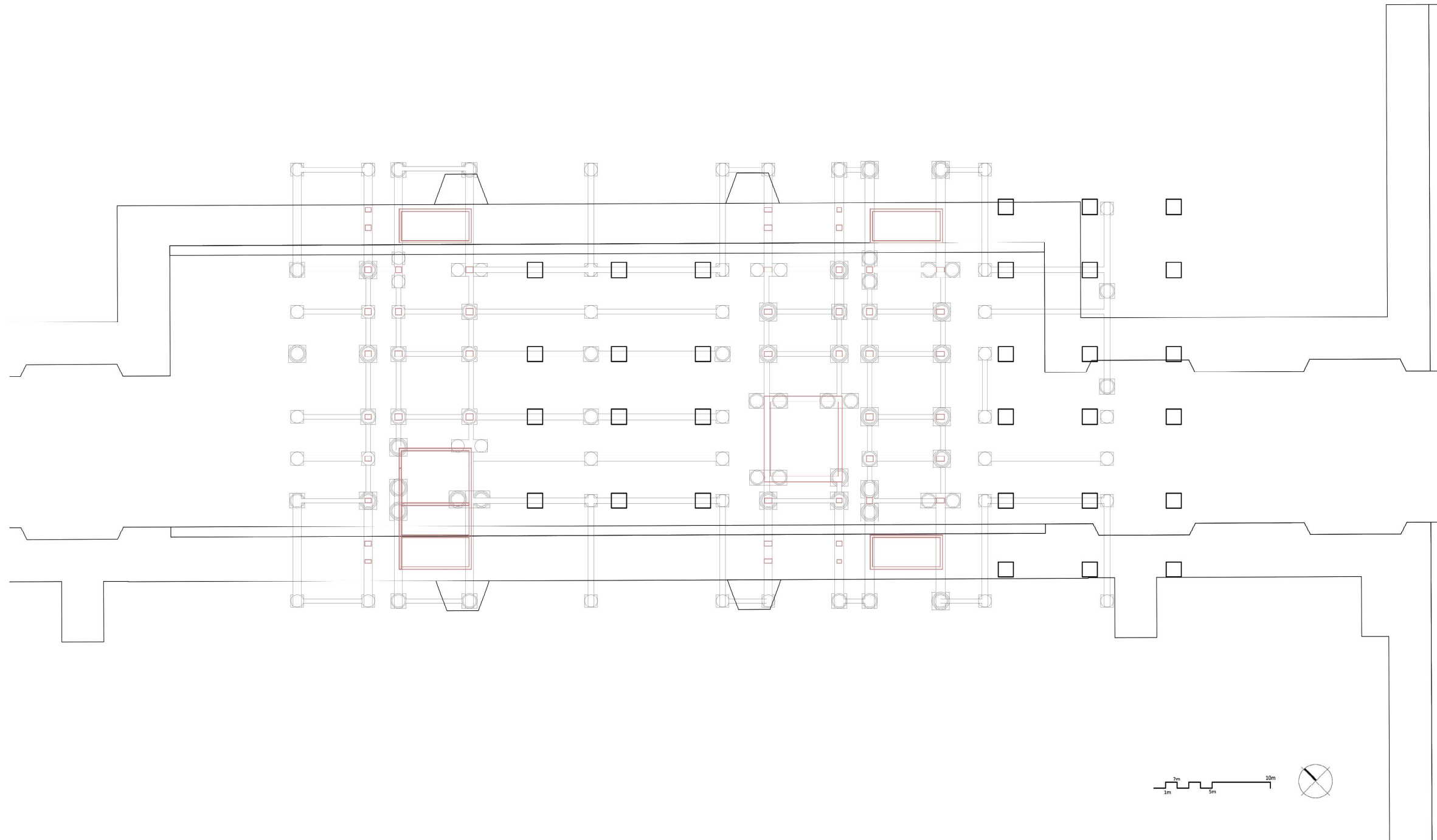

foundation plan

structural diagram

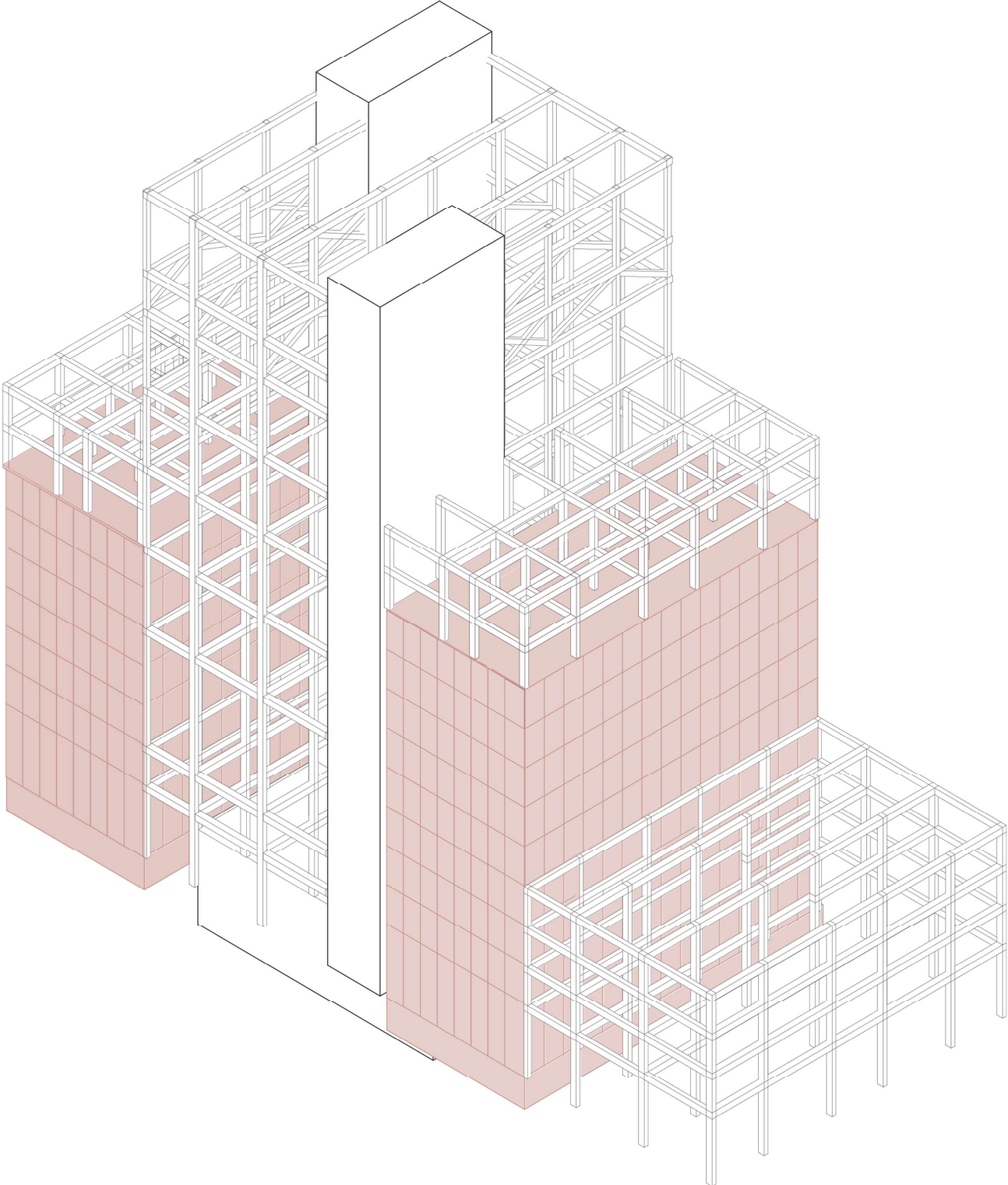

concrete frame

regularity of structure

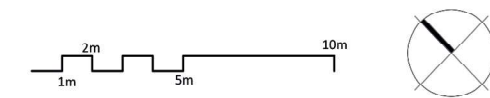
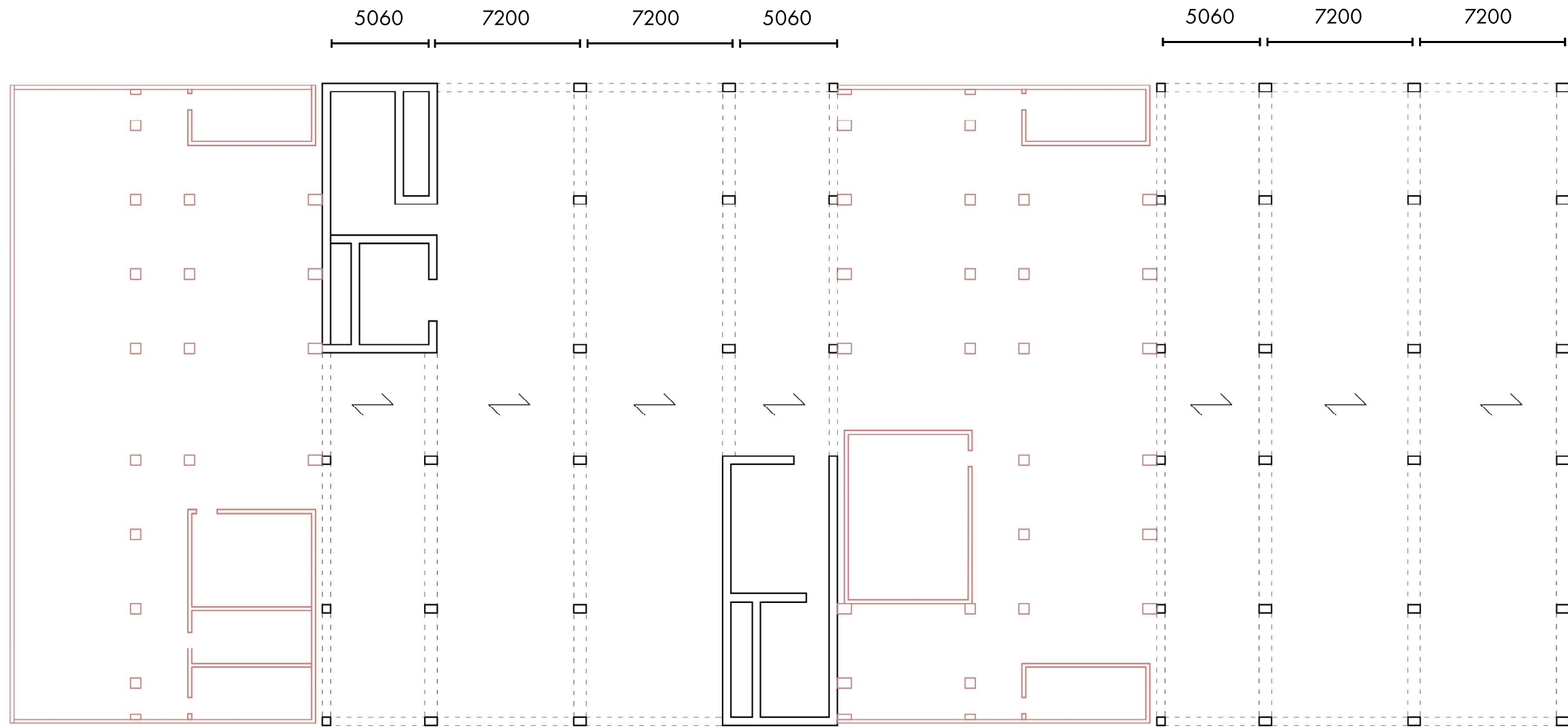

structural plan

panelised elevation

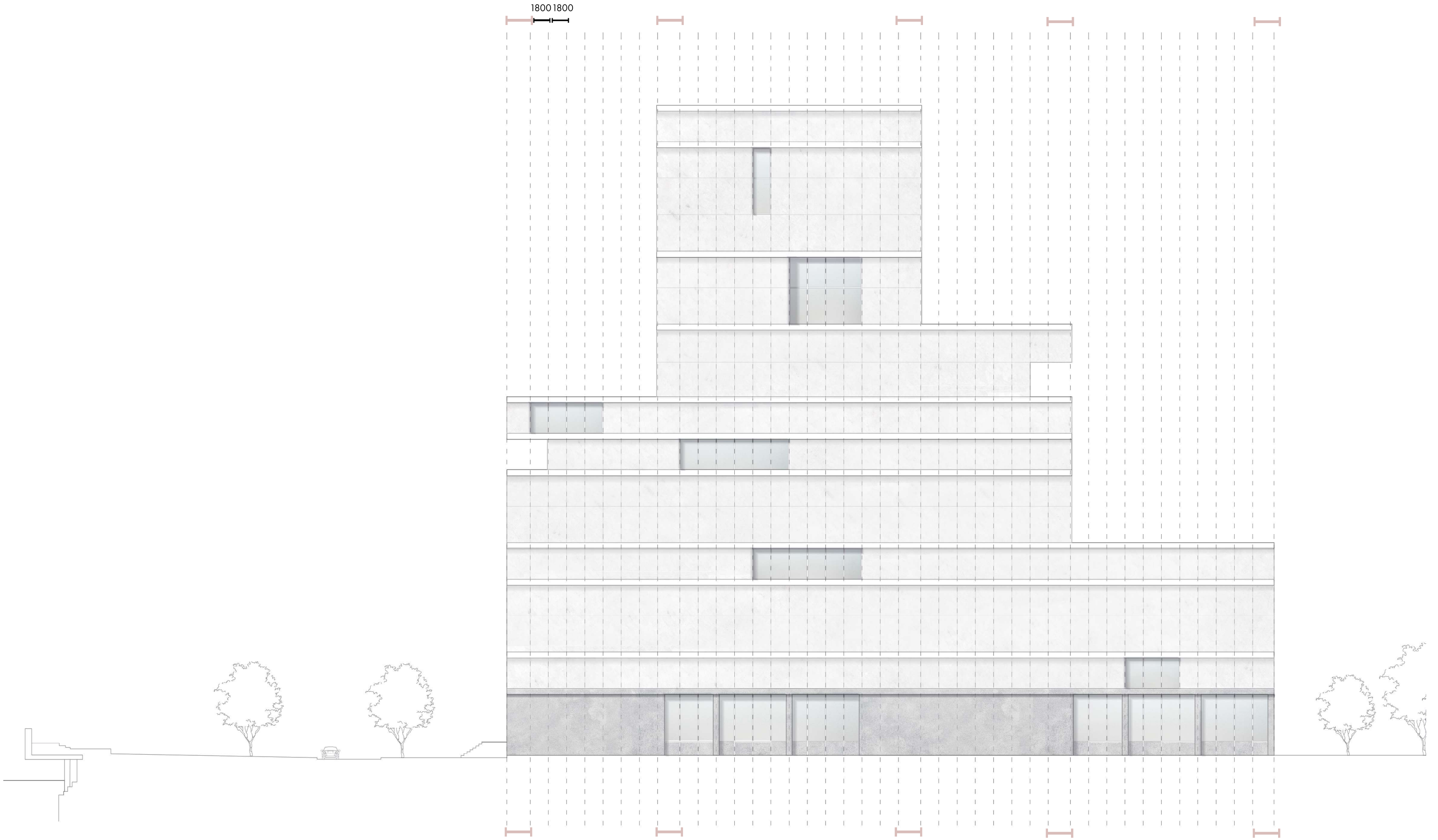

south-east elevation

facade principles

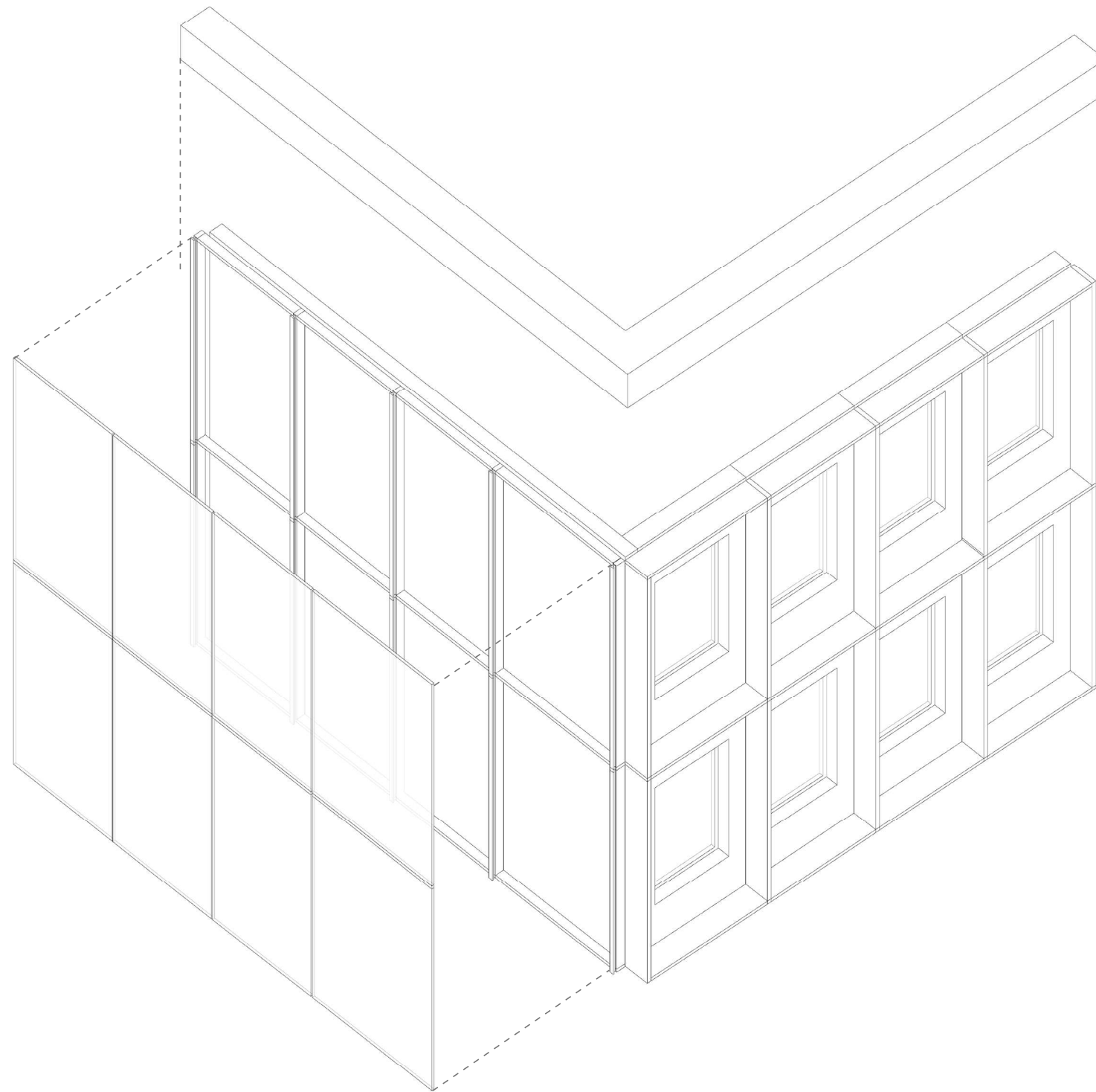

maintaining existing opening

materiality



translucent recycled glass panel



anodized aluminium frame

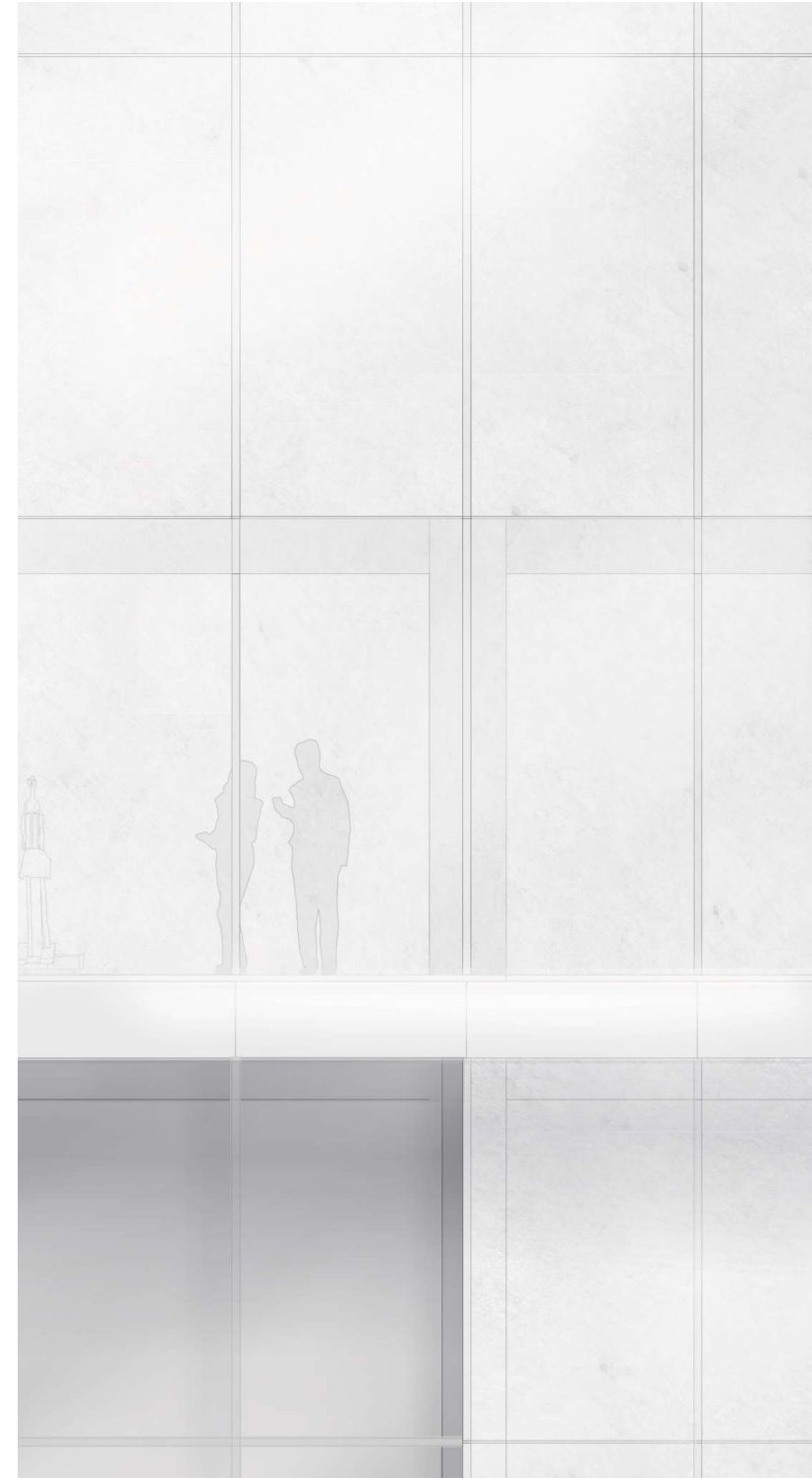

existing building vs proposed building

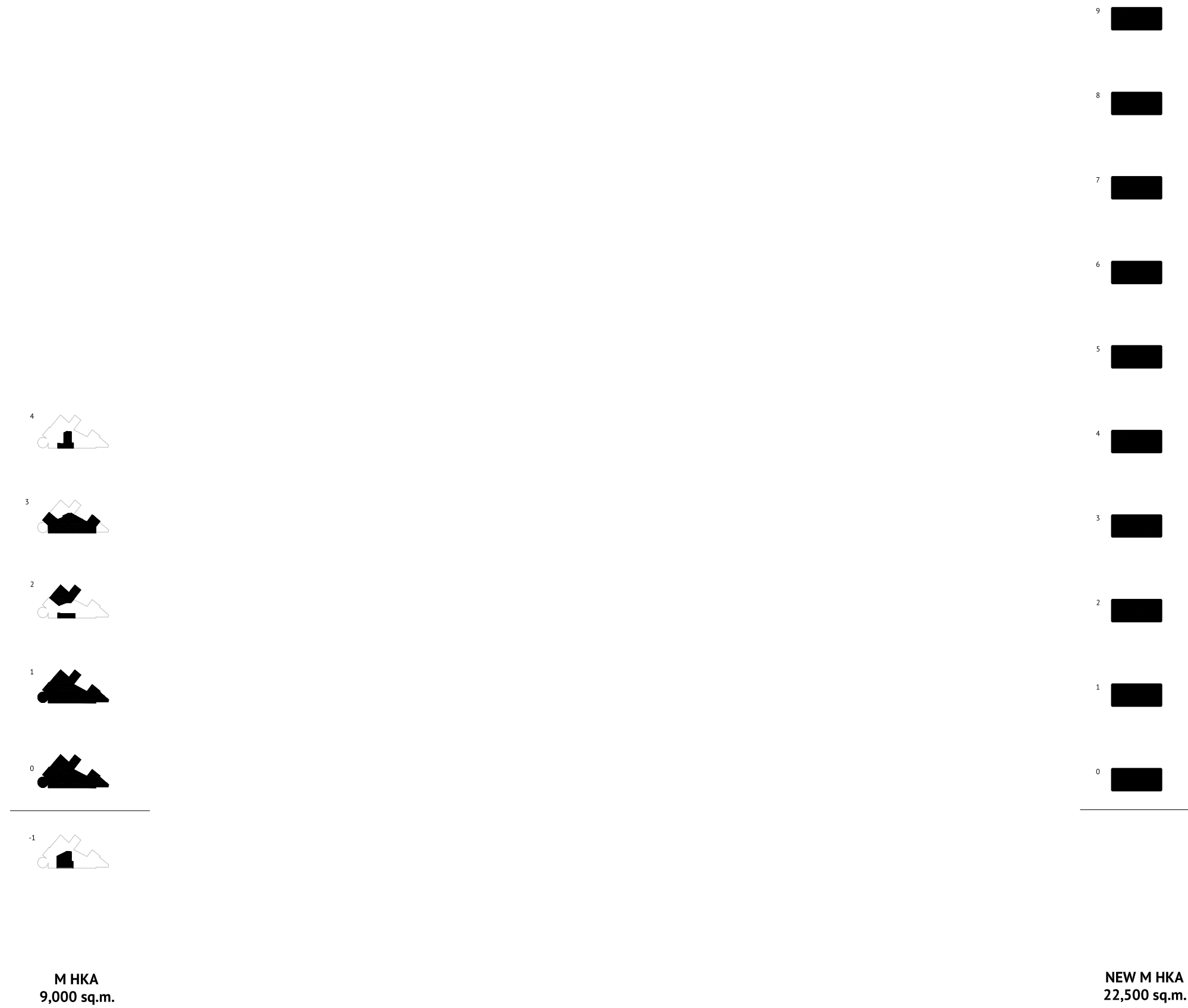

proposed building vs international precedents

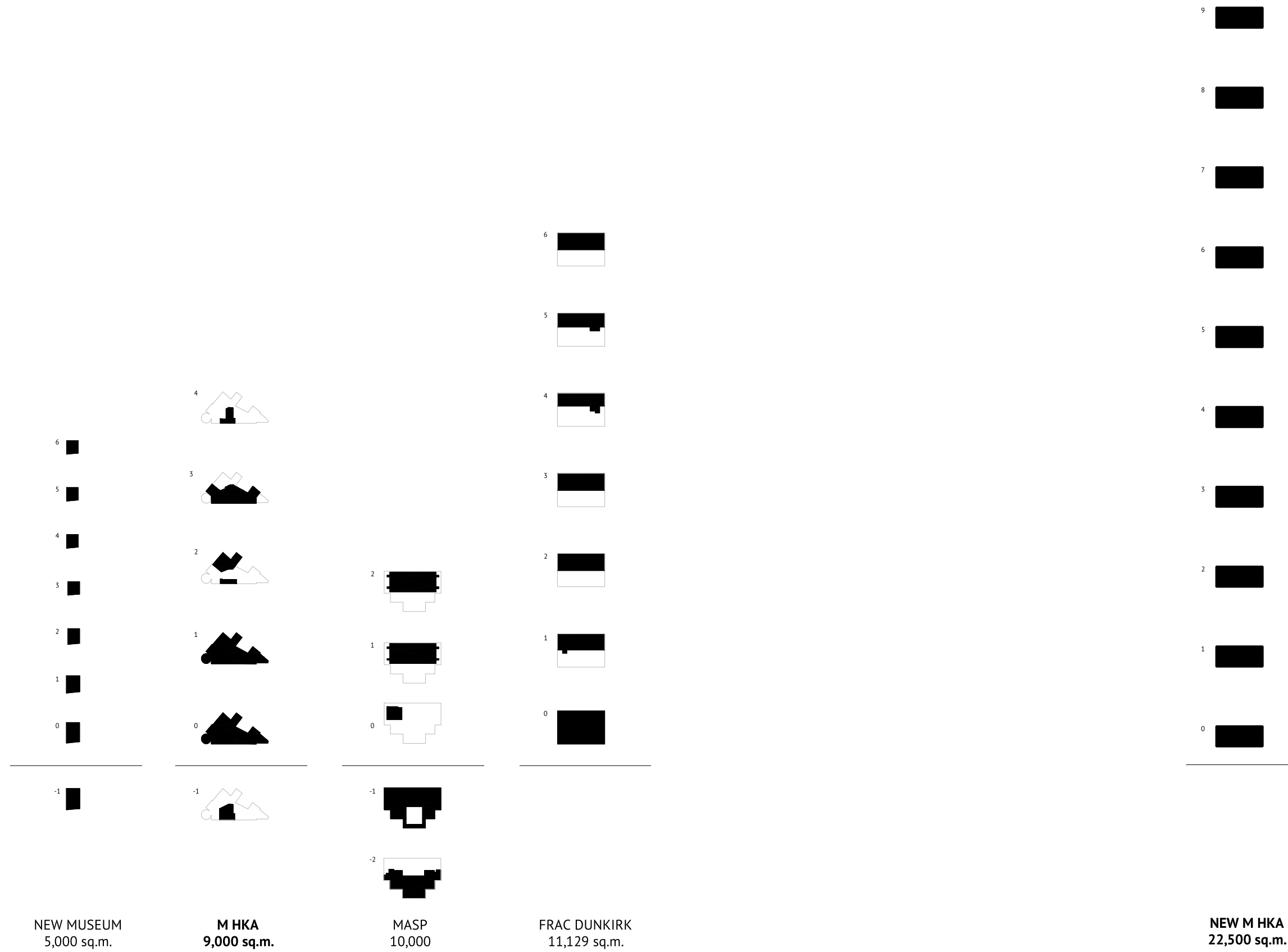

proposed building vs local precedents

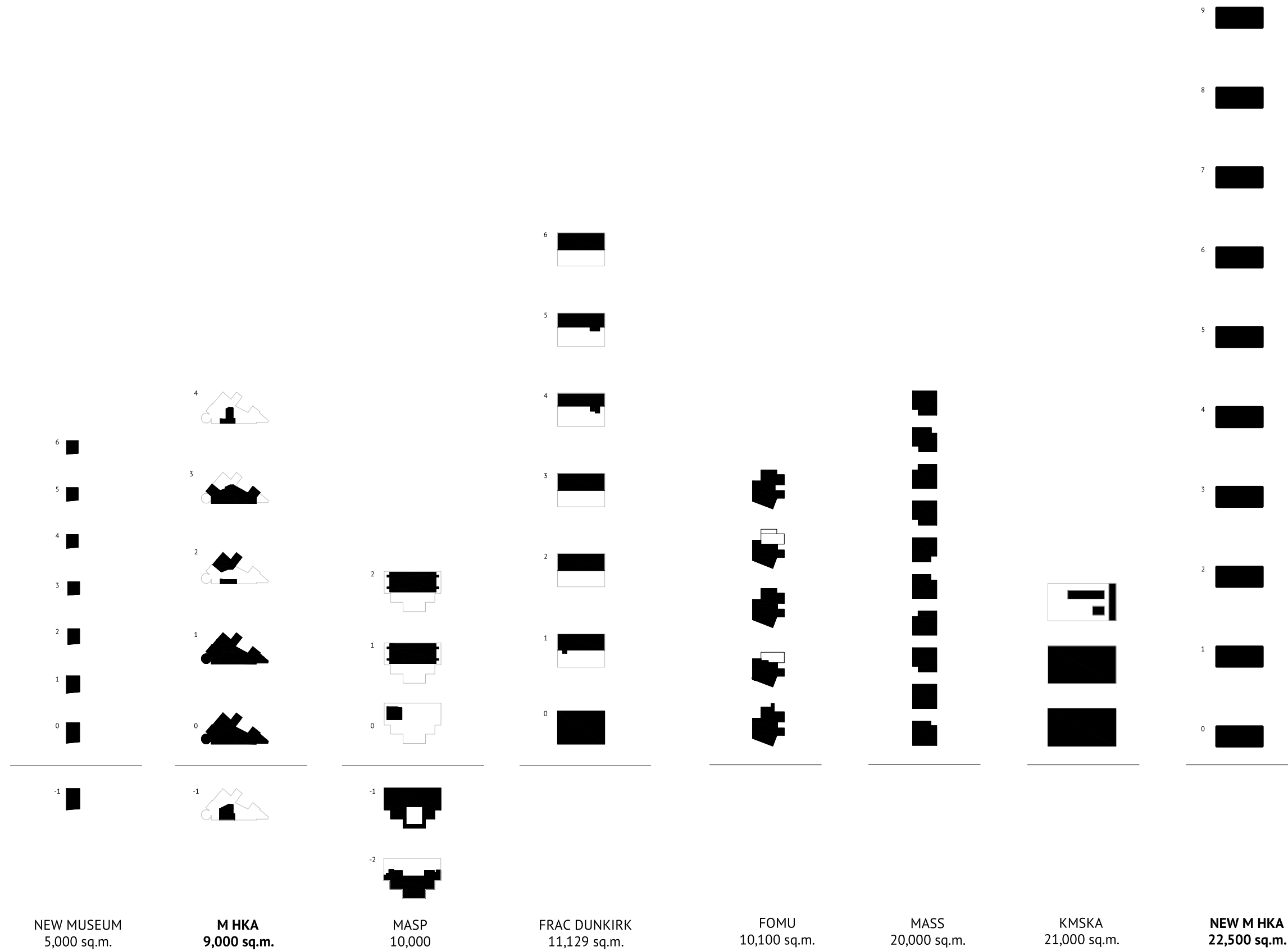

programme

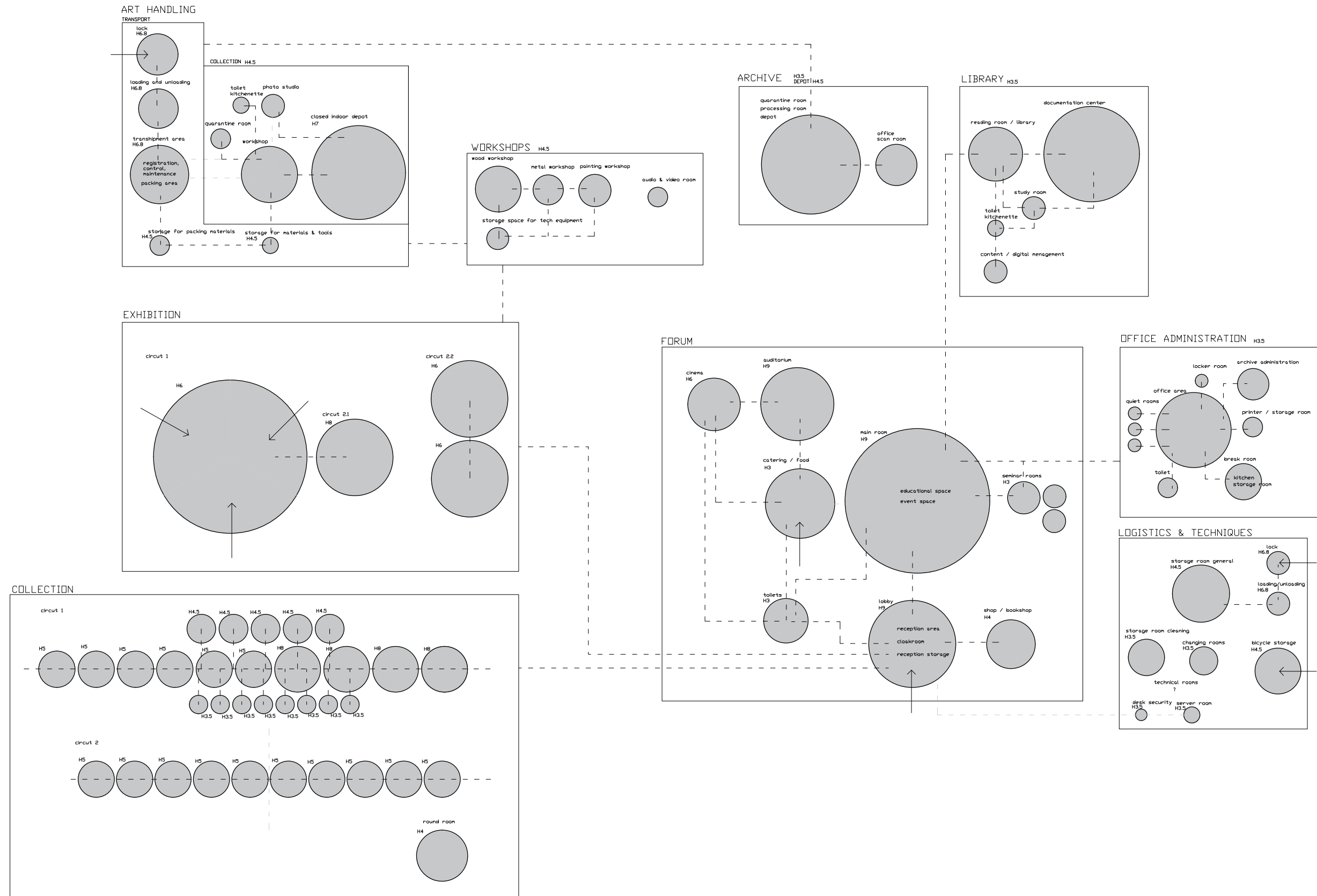

programme

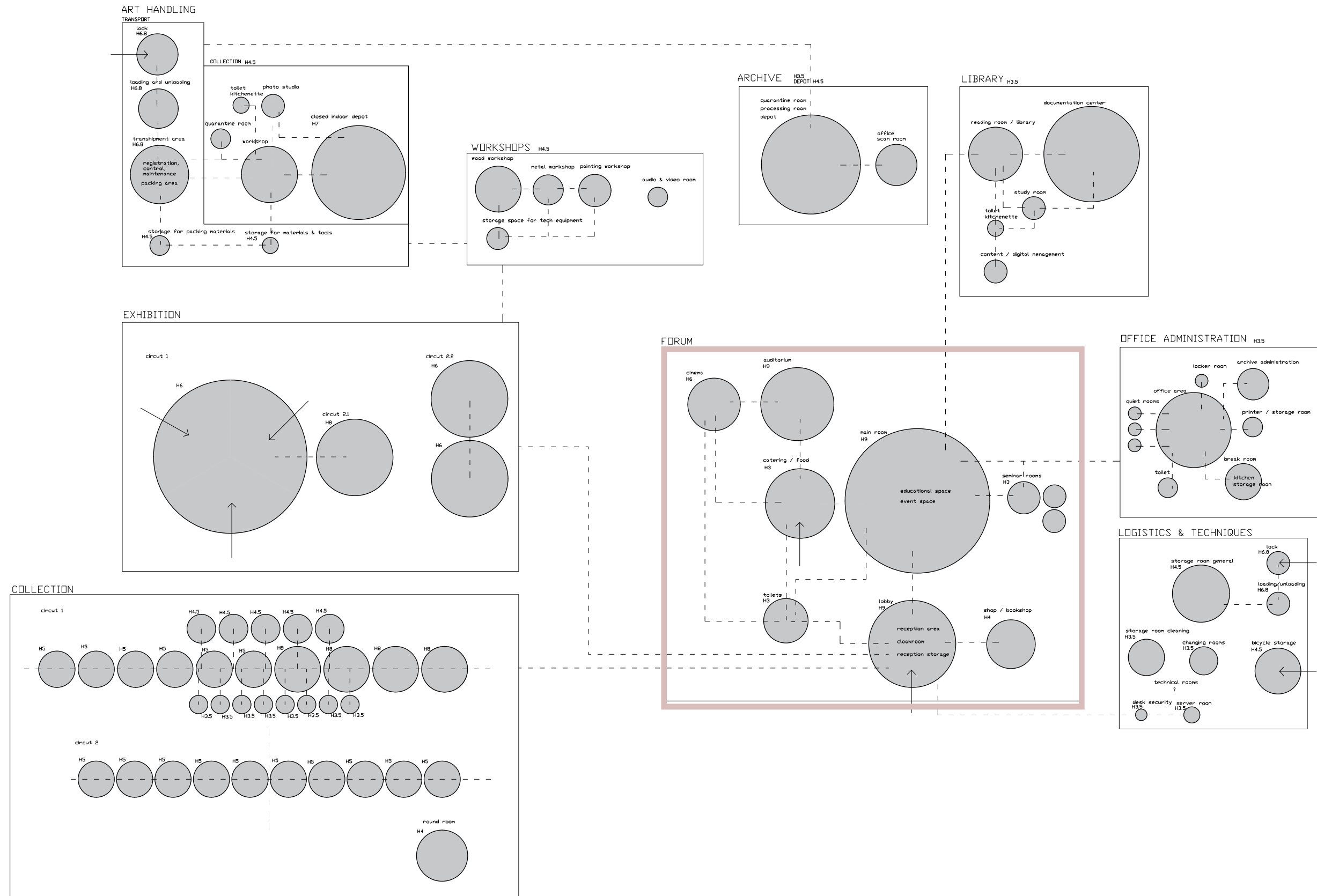

programme

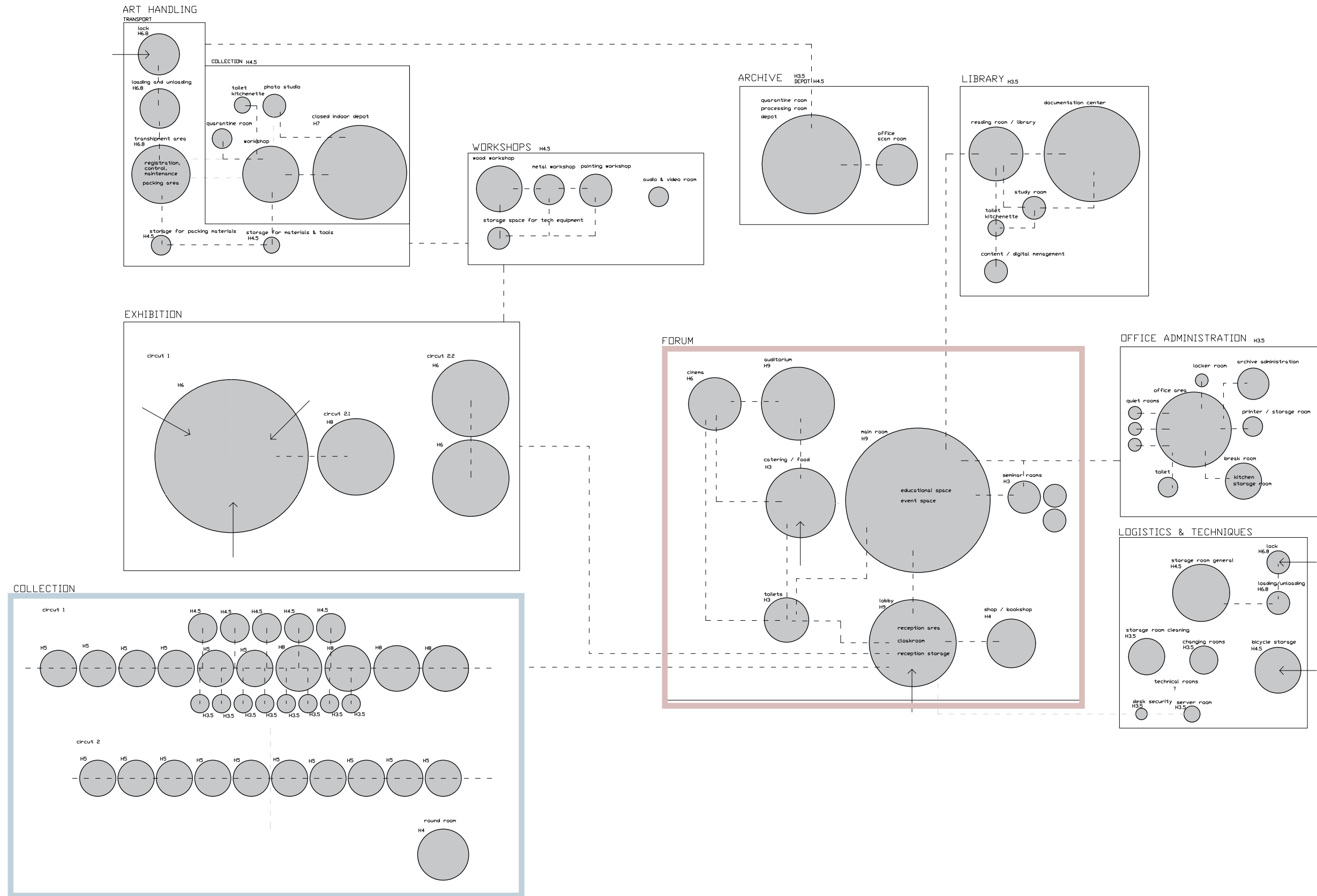

programme

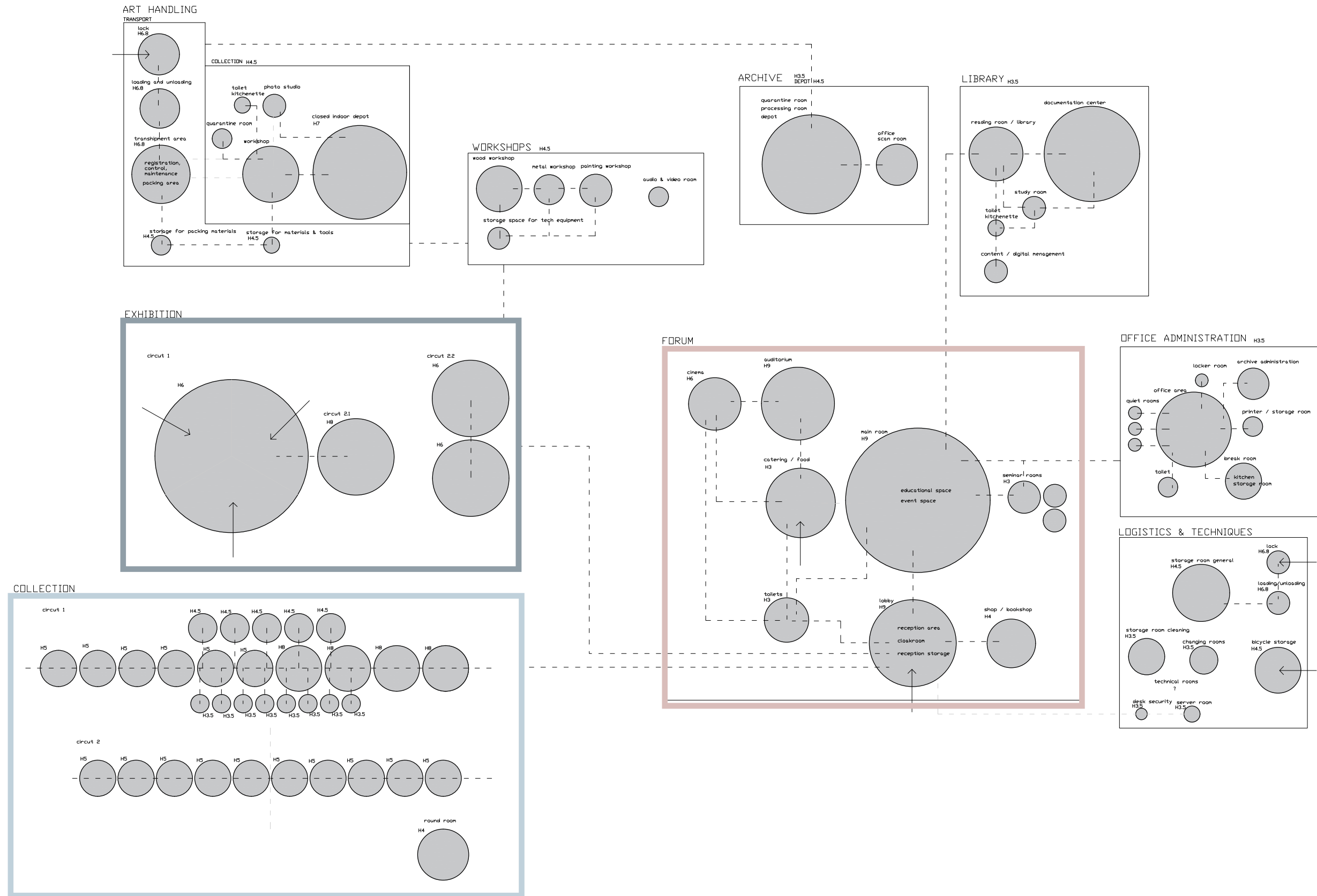

programme

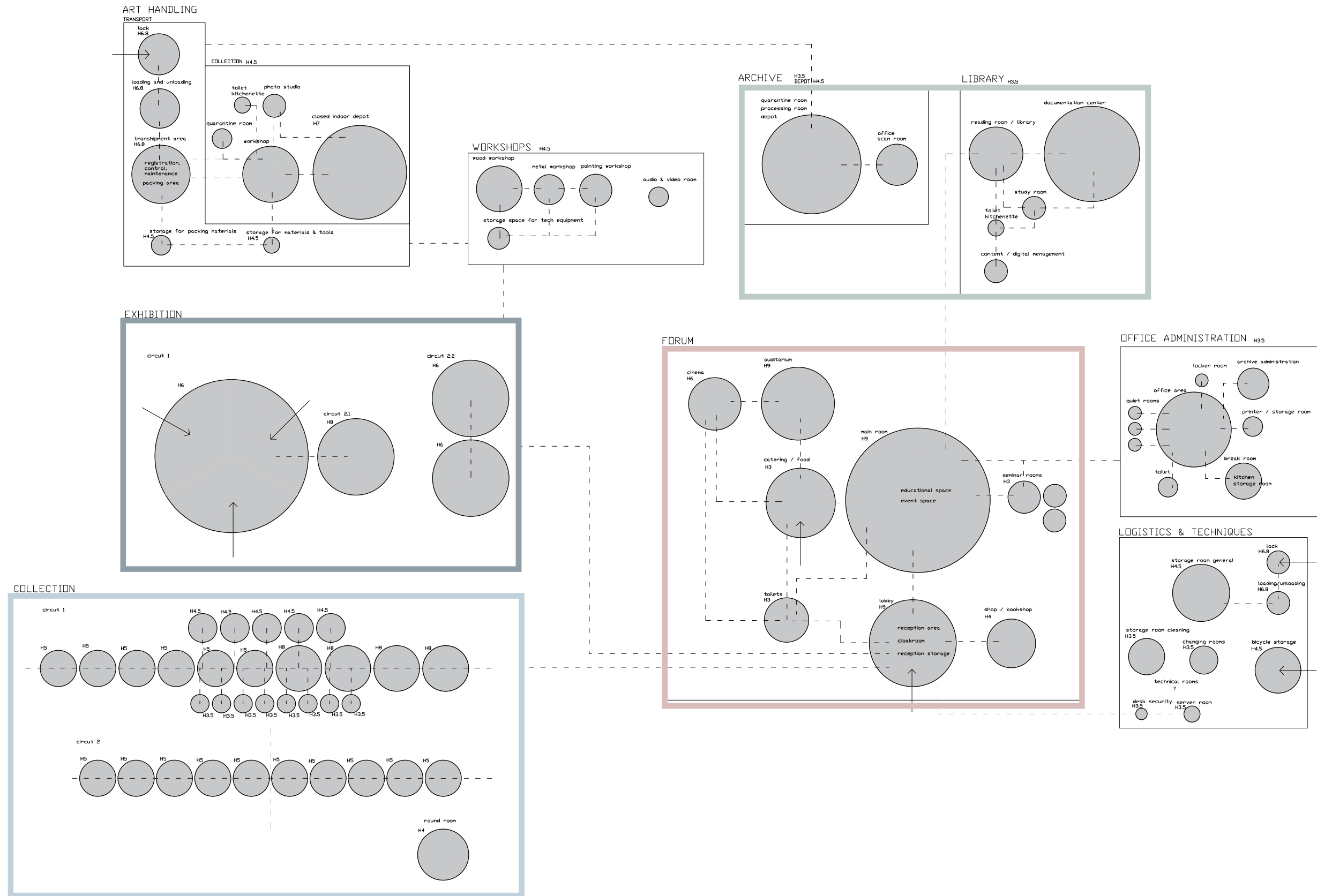

programme

ART HANDLING

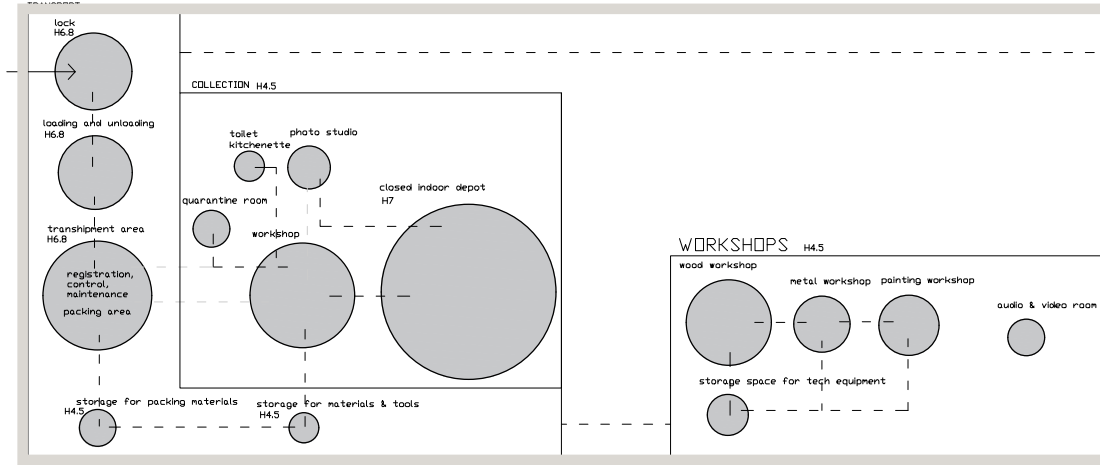

ARCHIVE H3.5 DEPOT H4.5

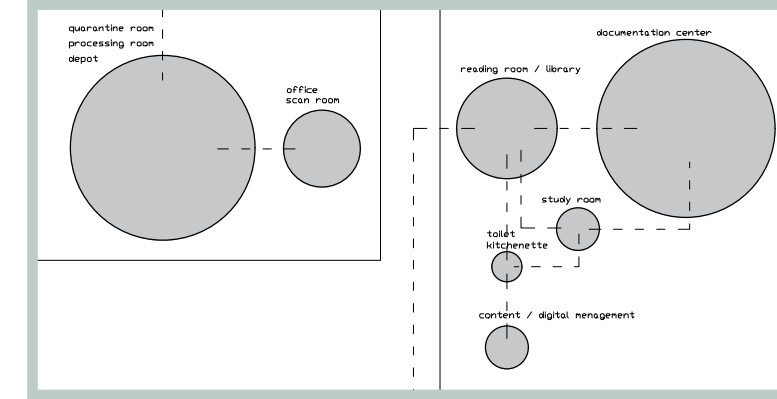

EXHIBITION

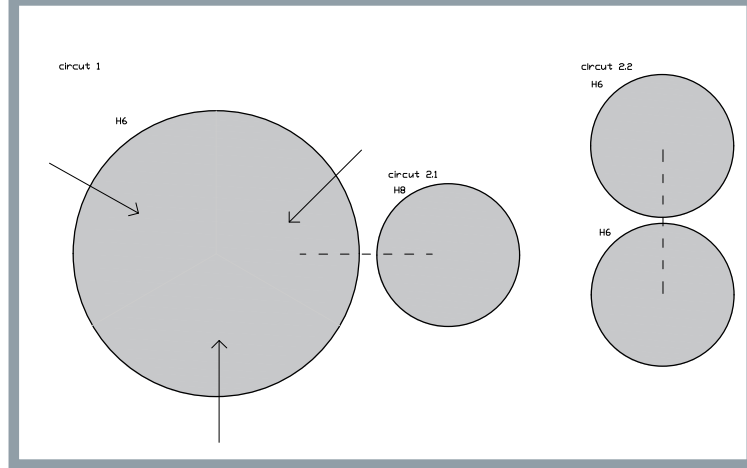

FORUM

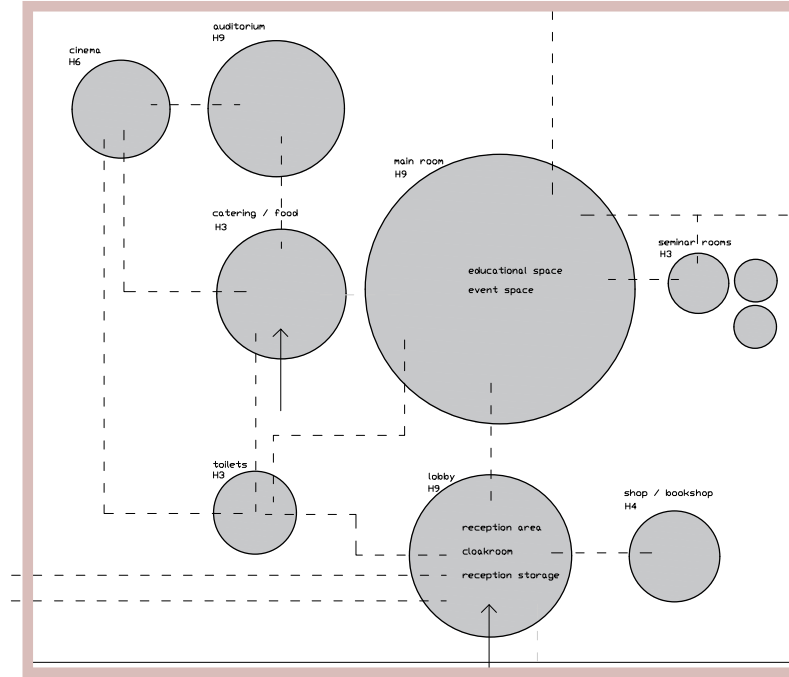

OFFICE ADMINISTRATION H3.5

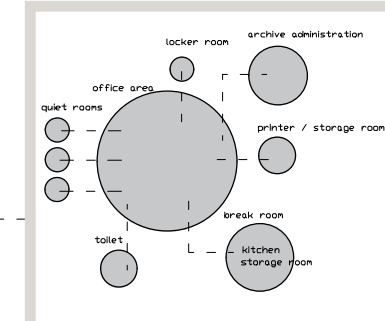

COLLECTION

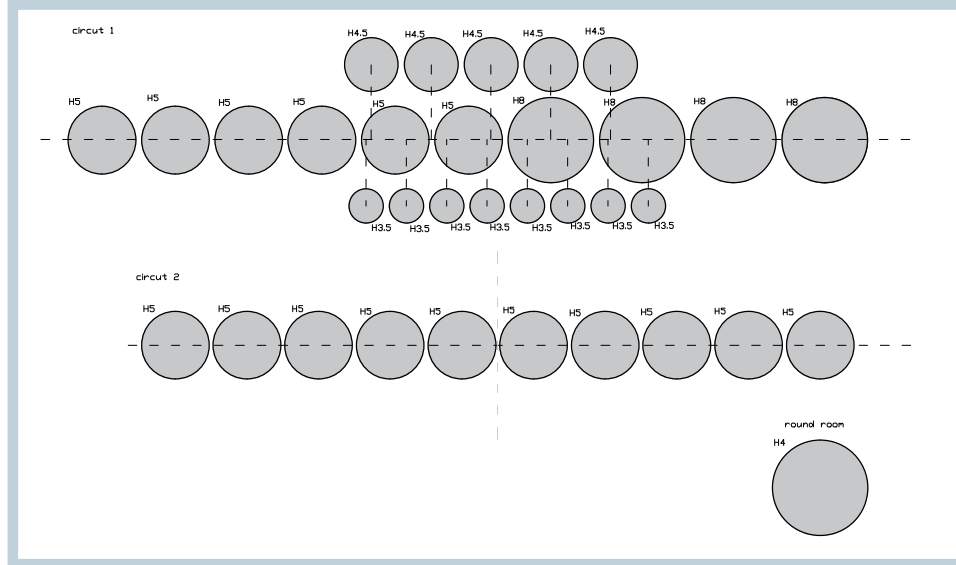

LOGISTICS & TECHNIQUES

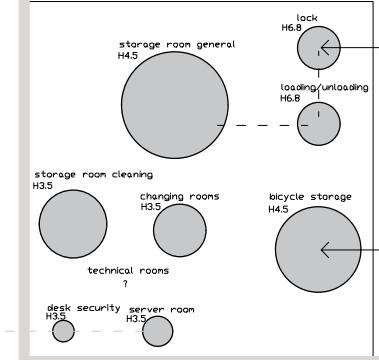

programme changes

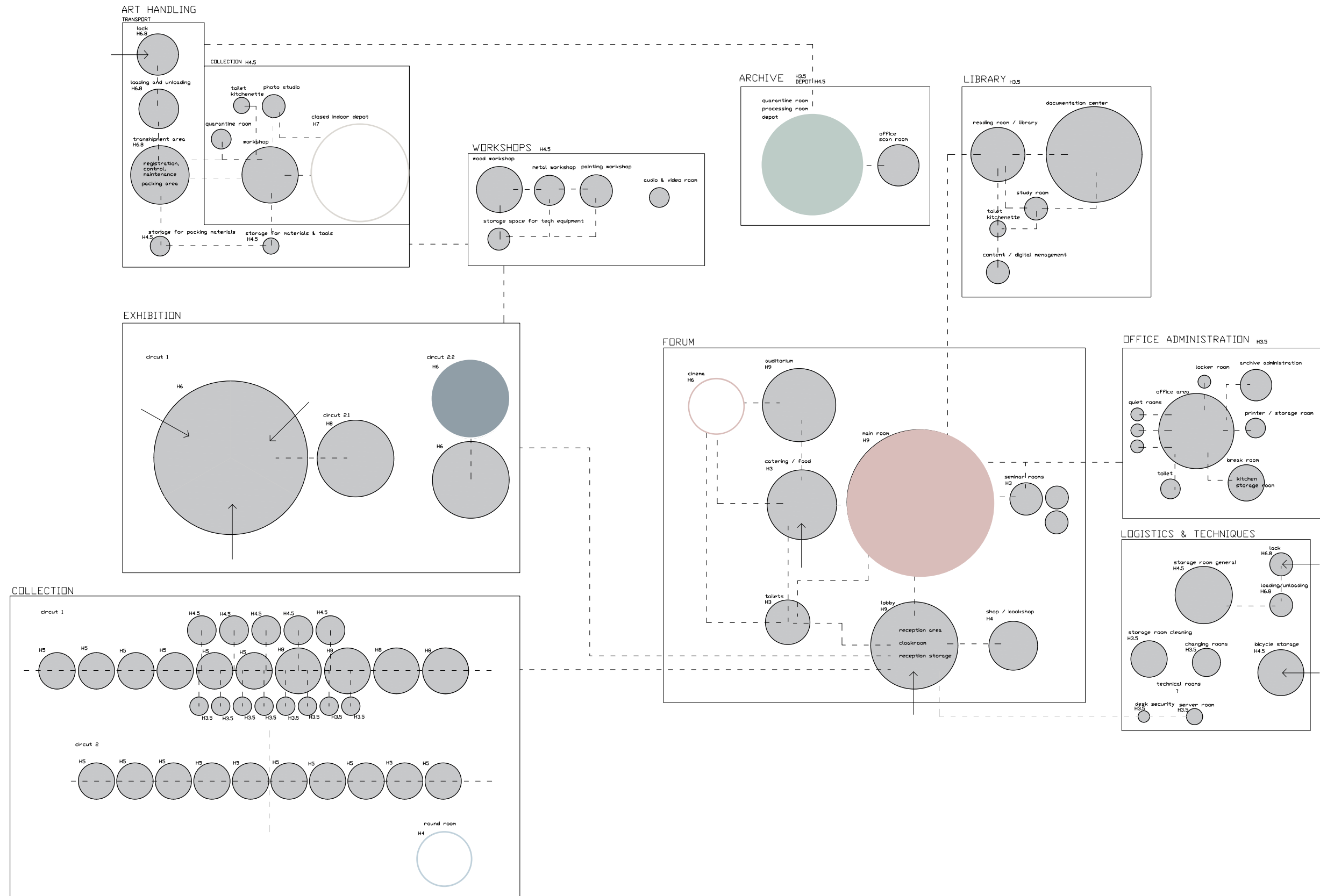

existing building in context

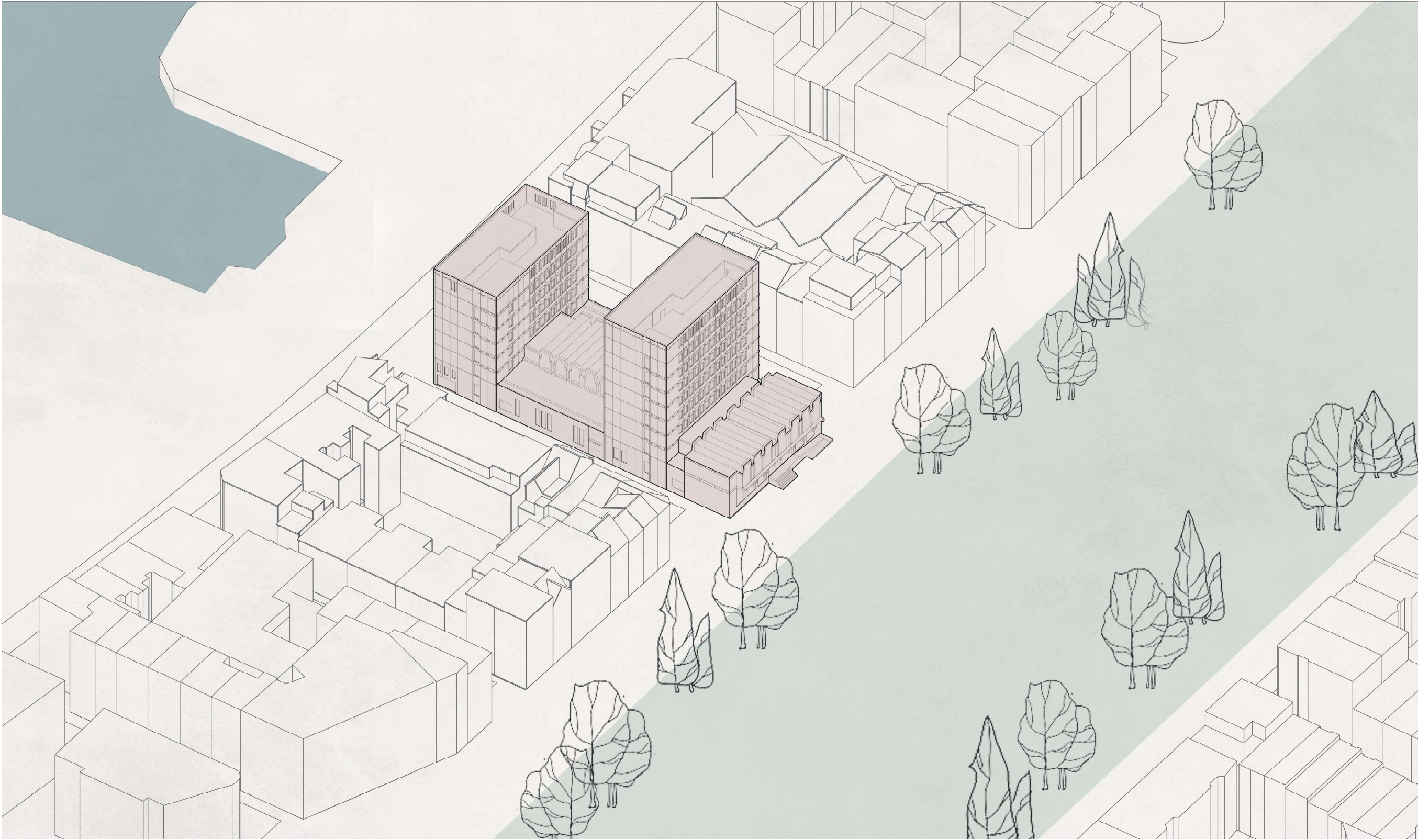

M HKA's proposition

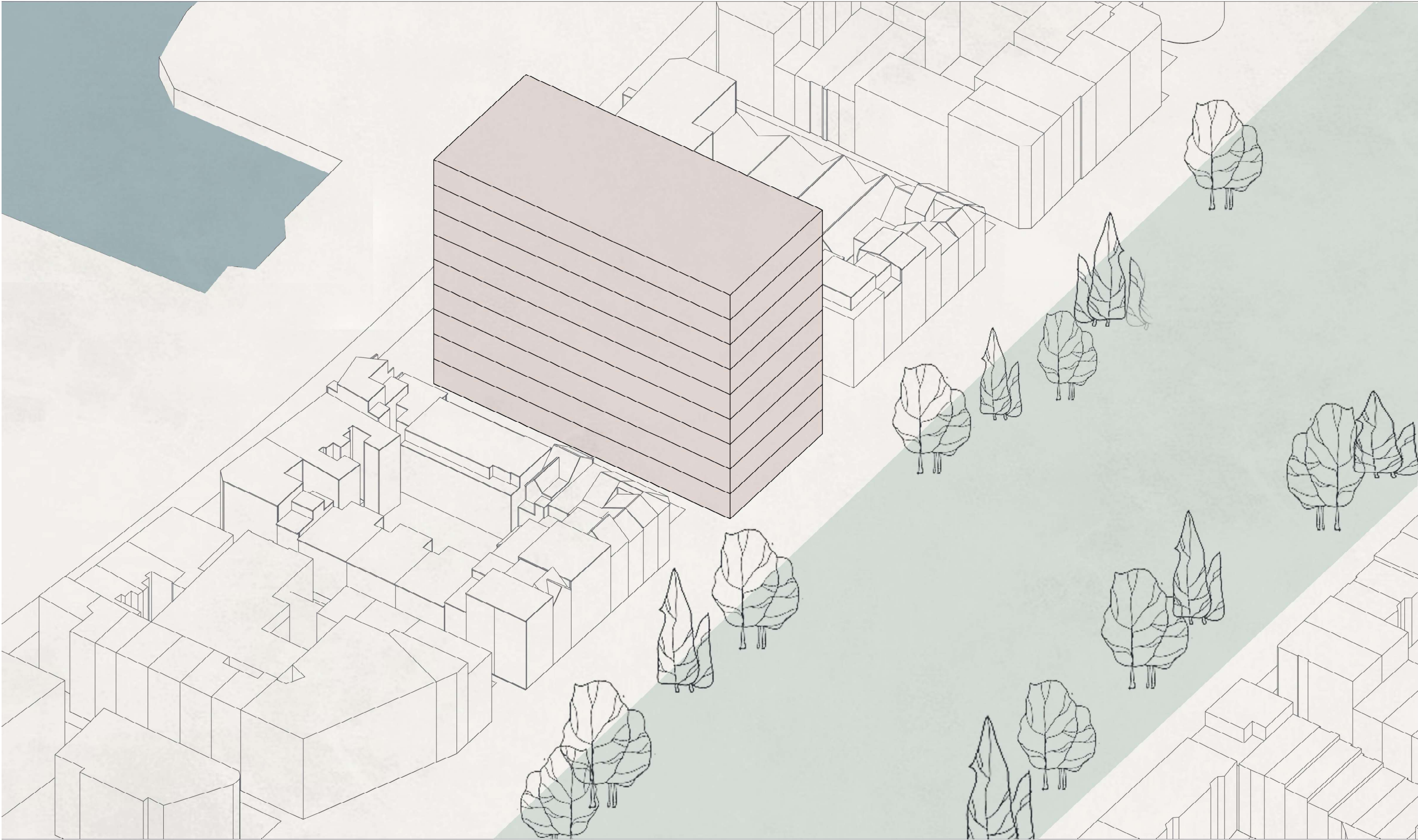

proposed building in context

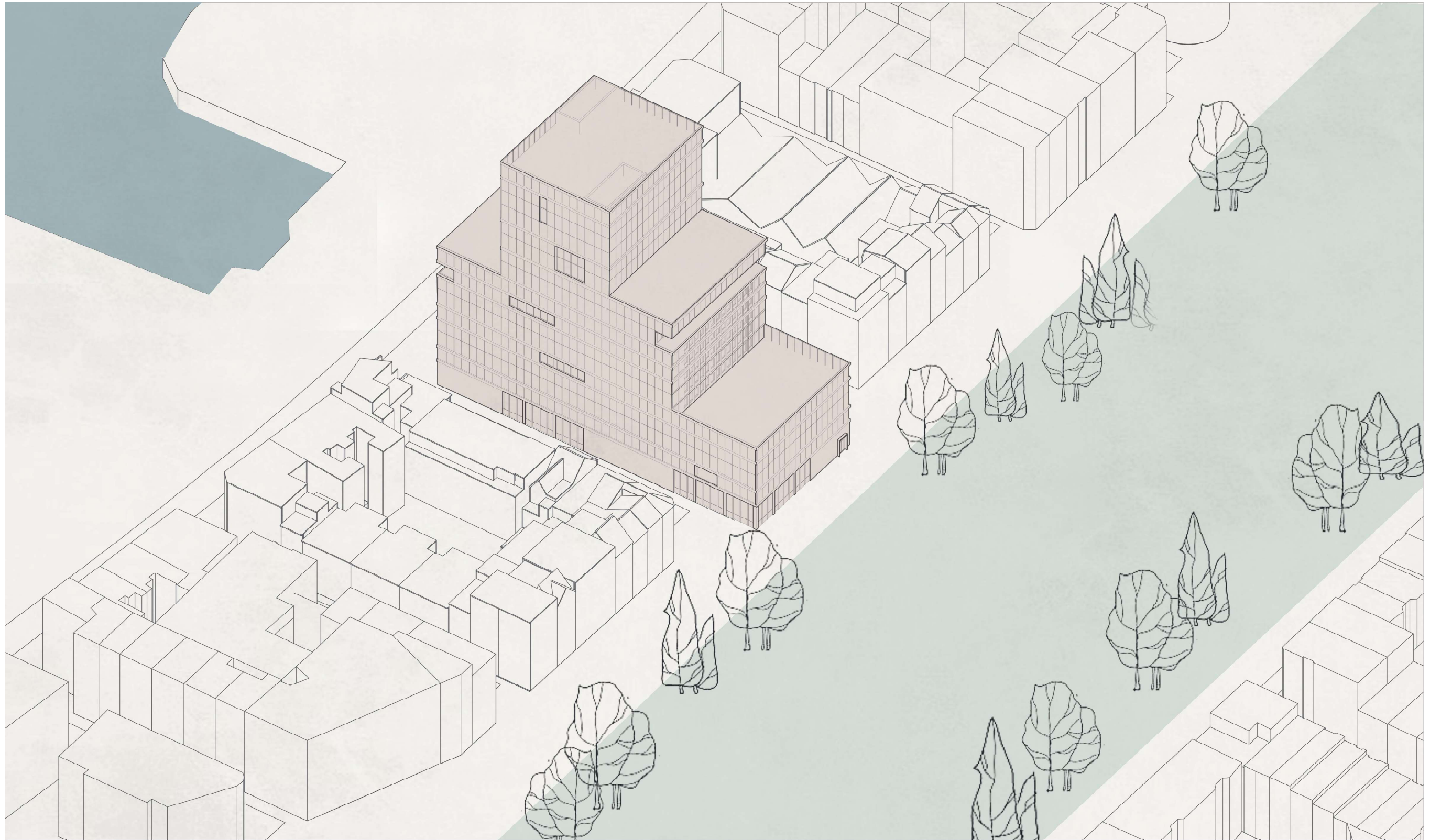

proposed building in context

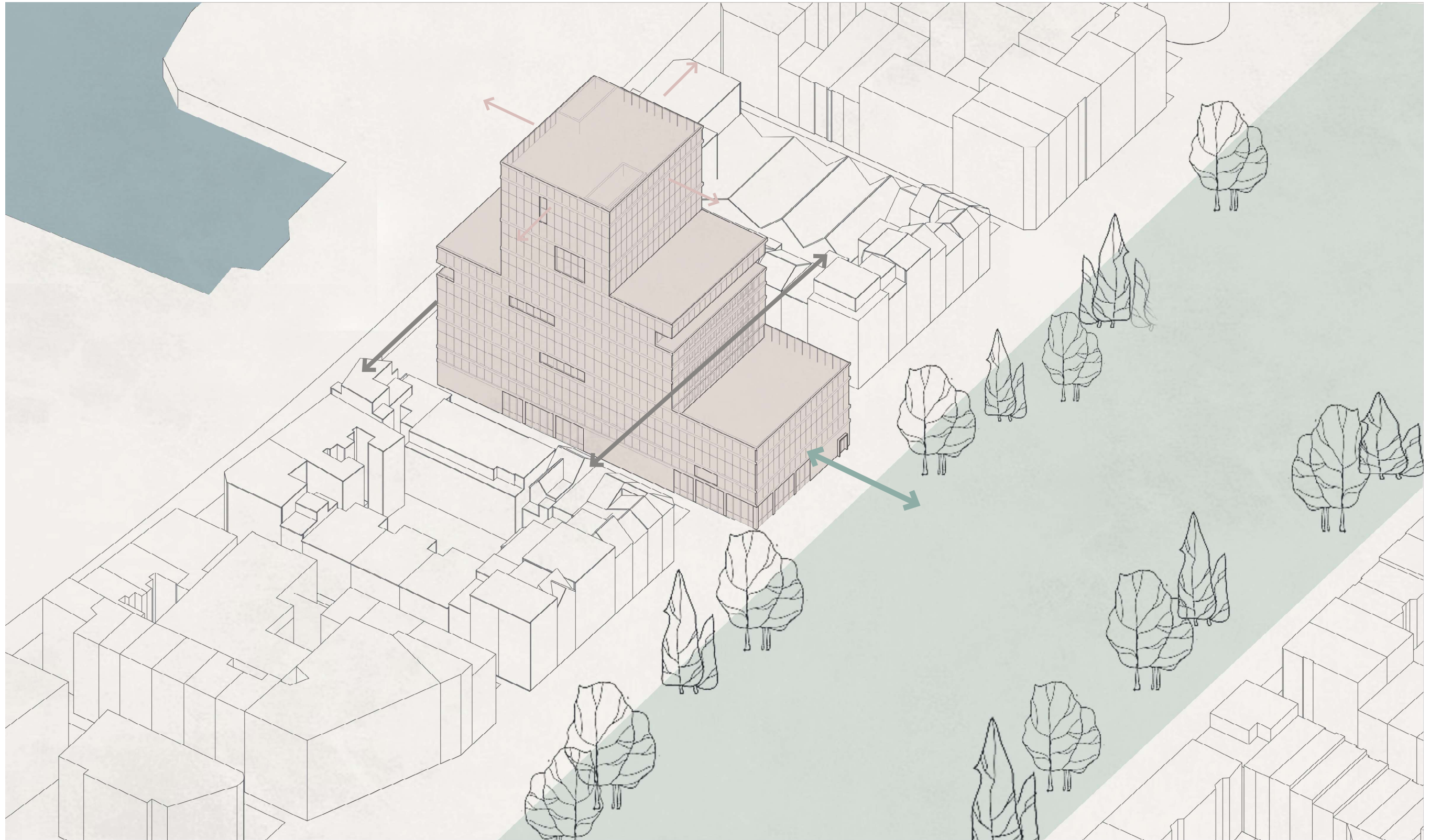

approach



park side

approach



river side

people & goods movement

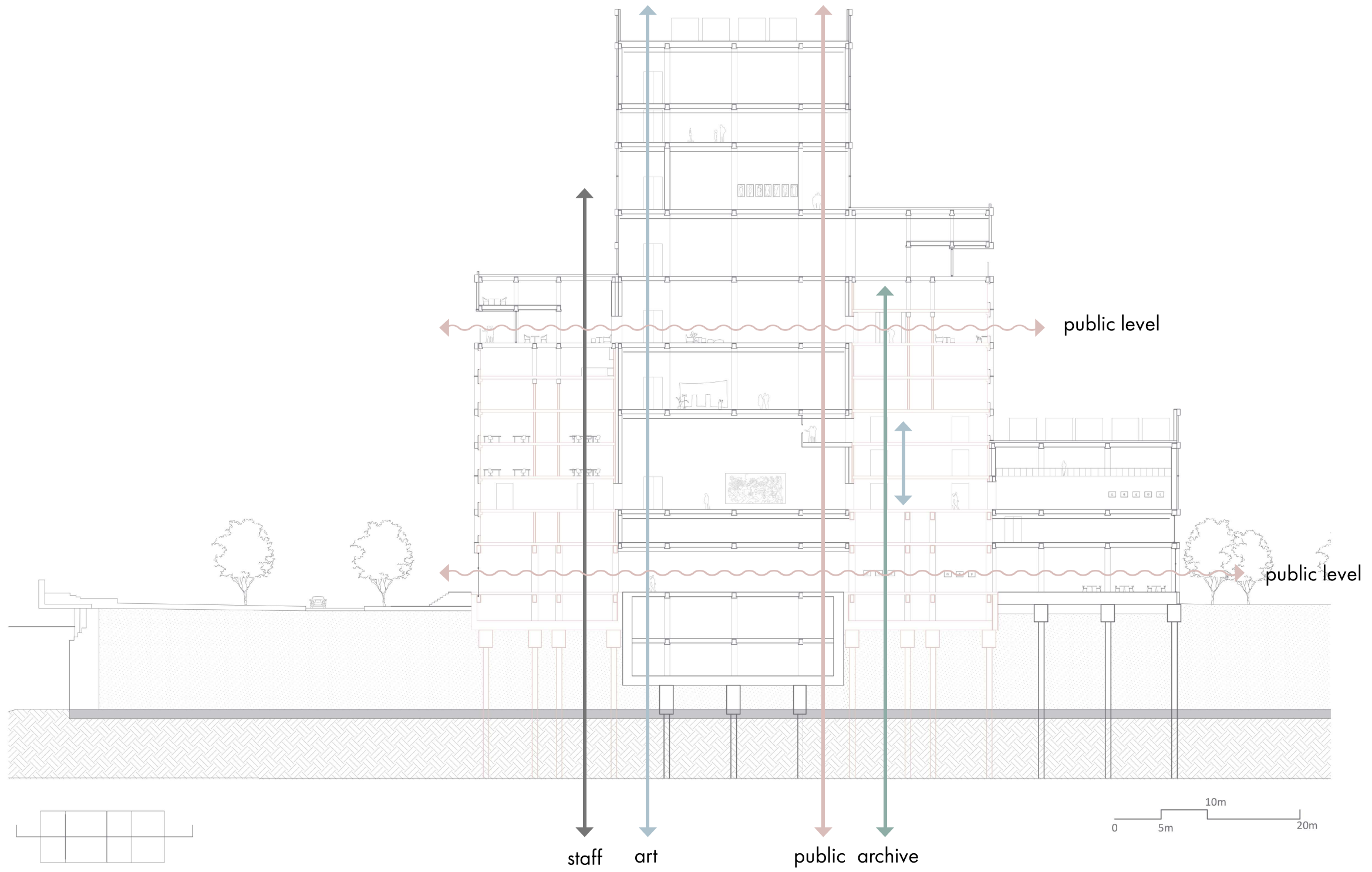

long section

programme distribution

8 stories of art

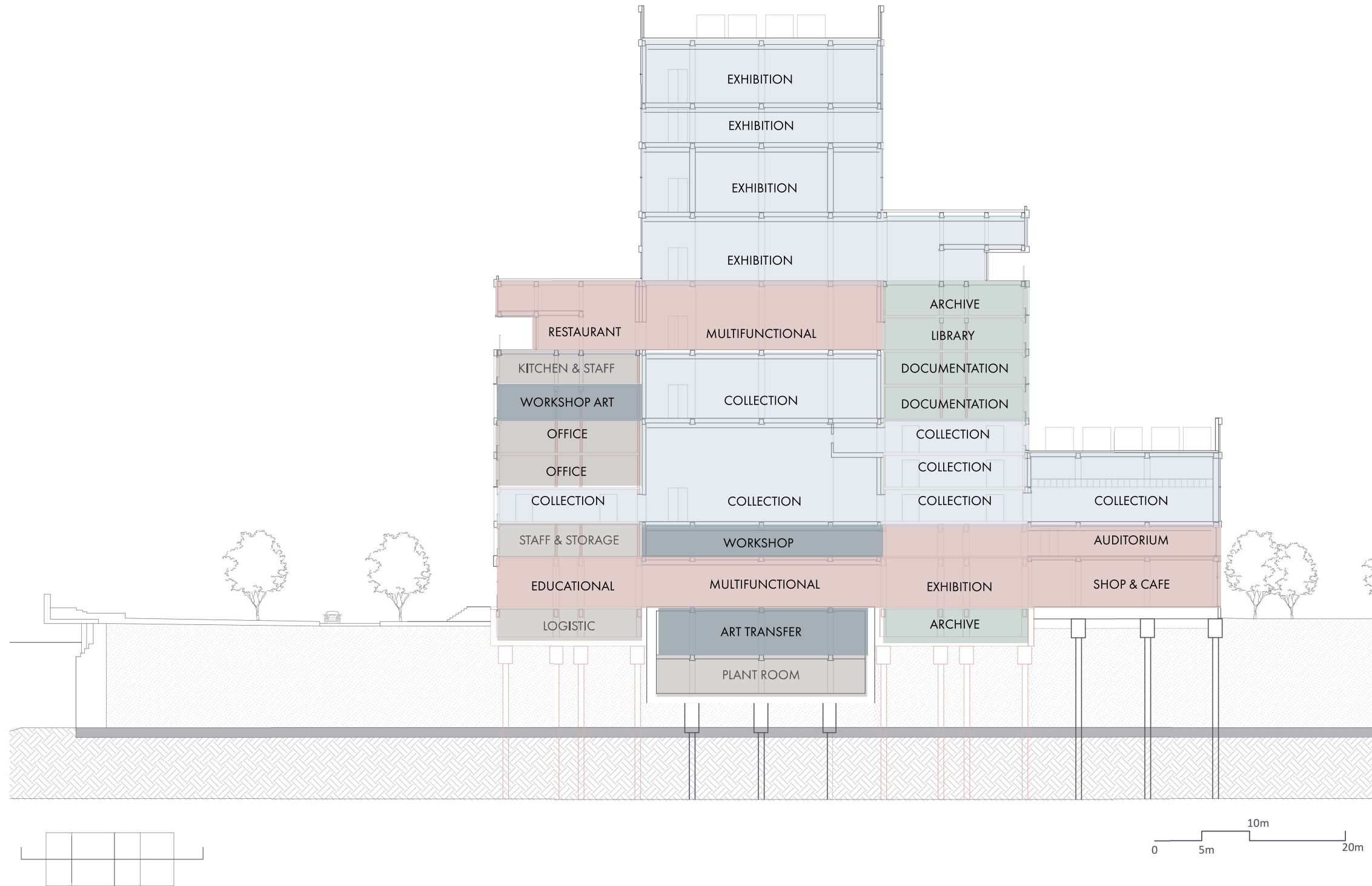

long section

air movement

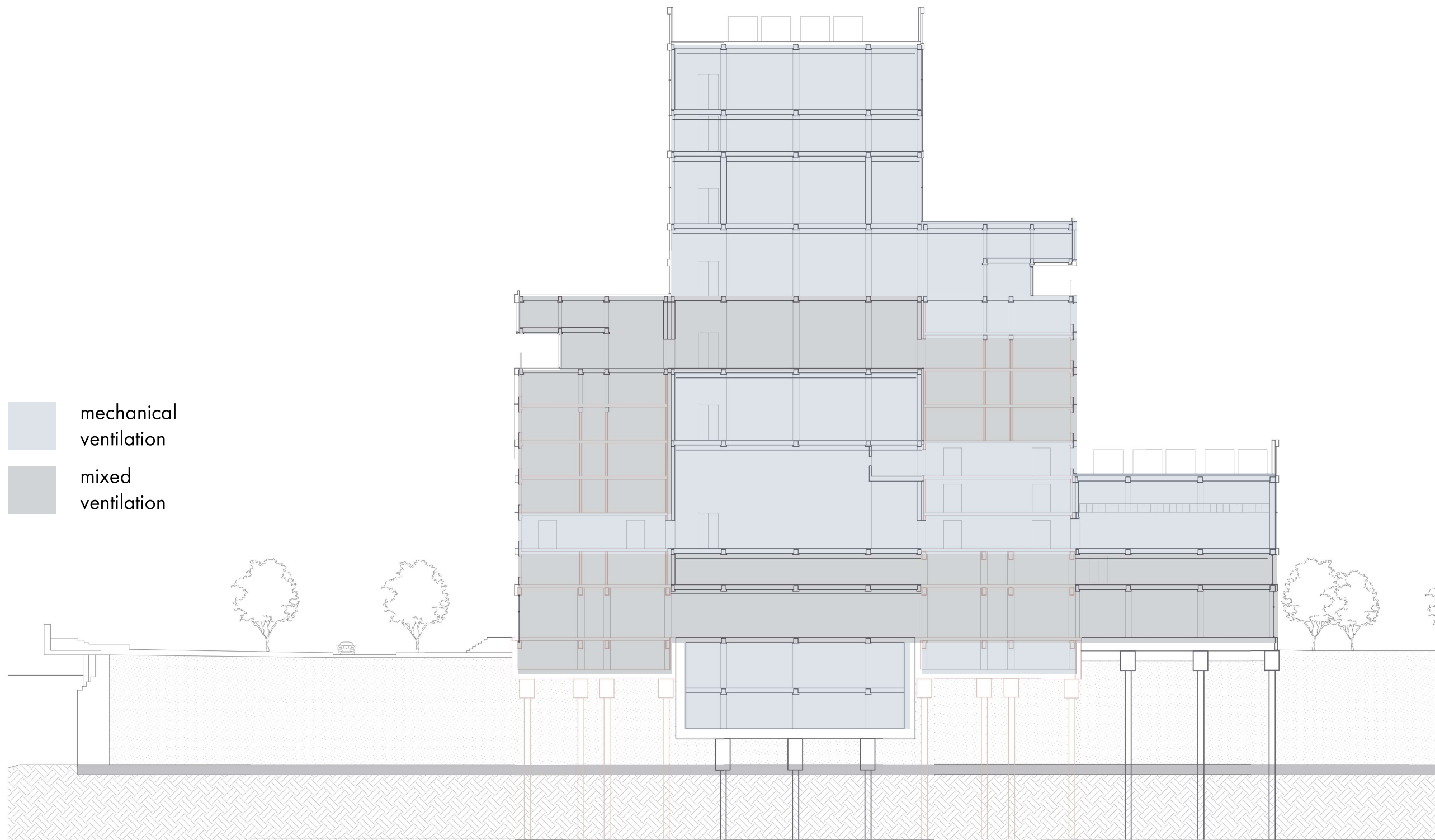

reducing mechanical ventilation

air movement

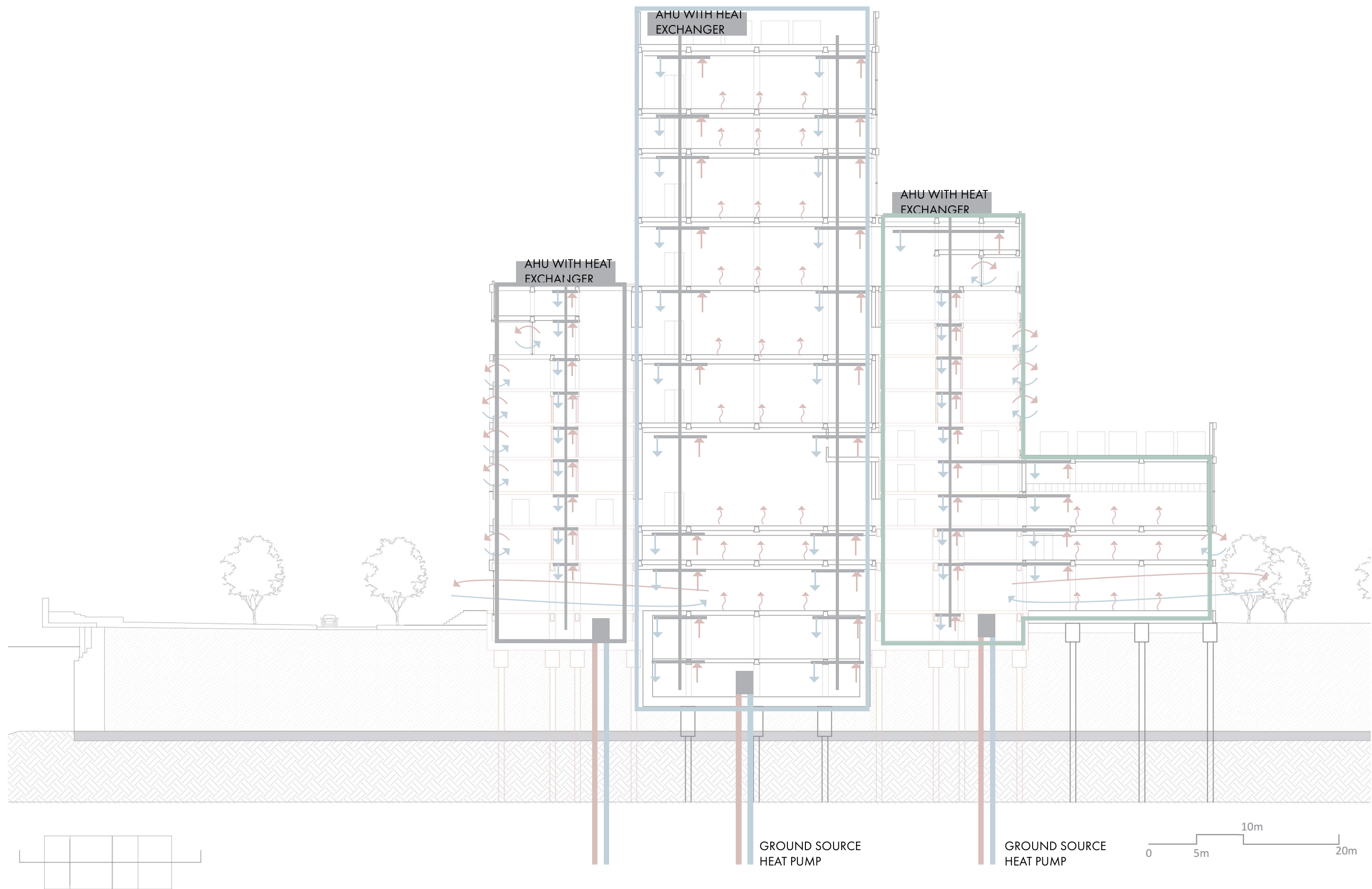

forum

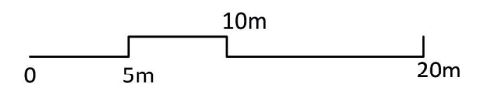
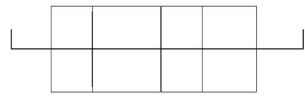
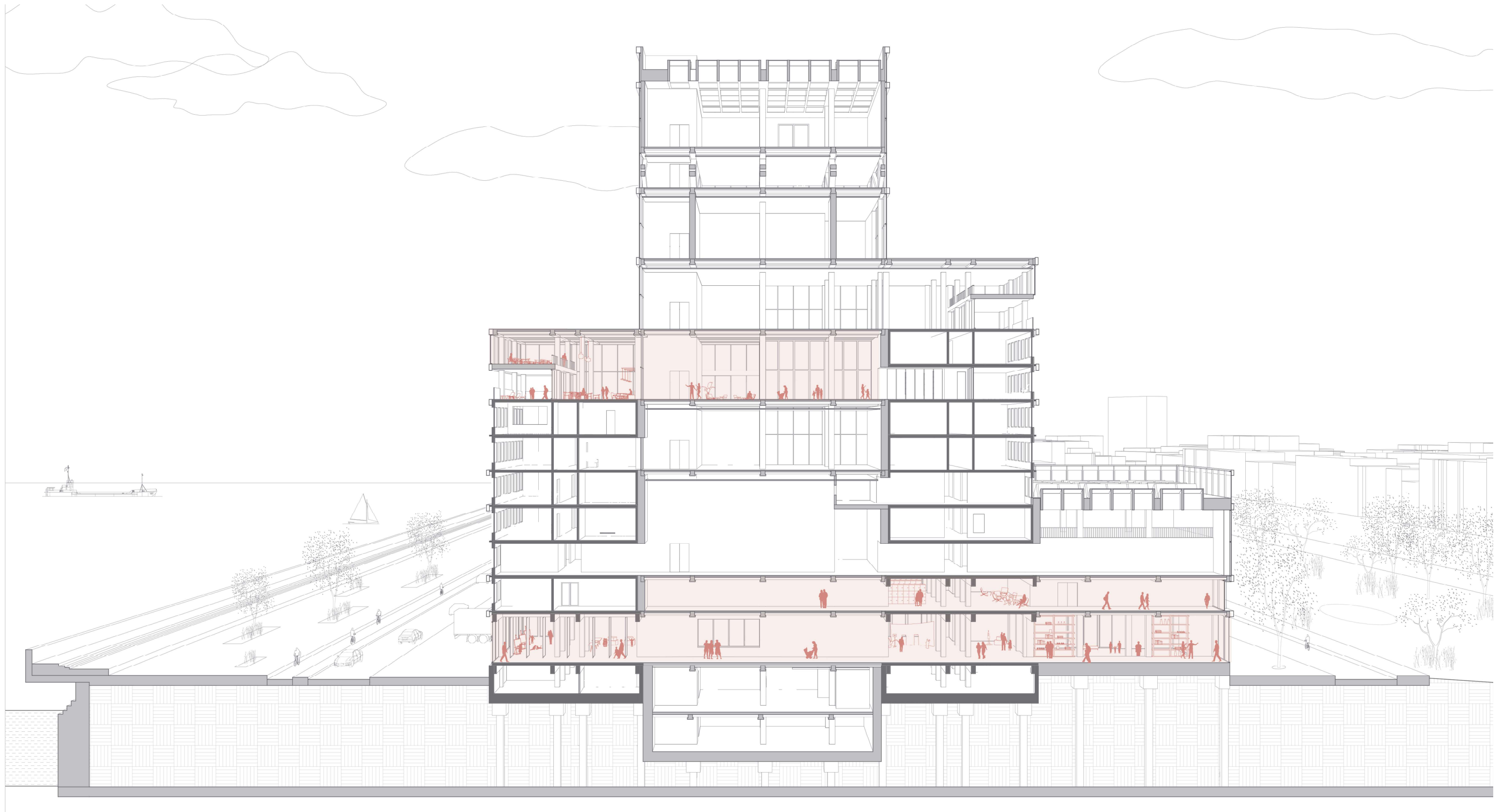

long section

open public space



Centre Georges Pompidou, Paris

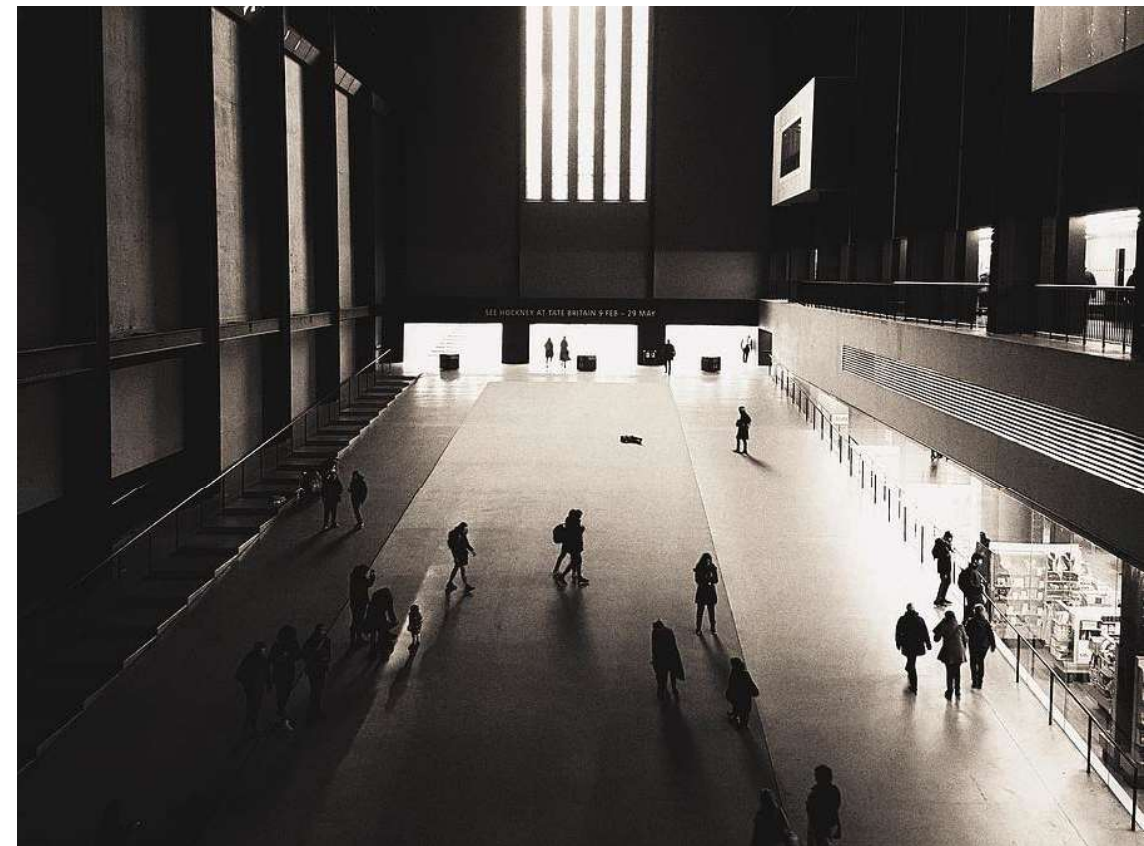

Tate Modern, London

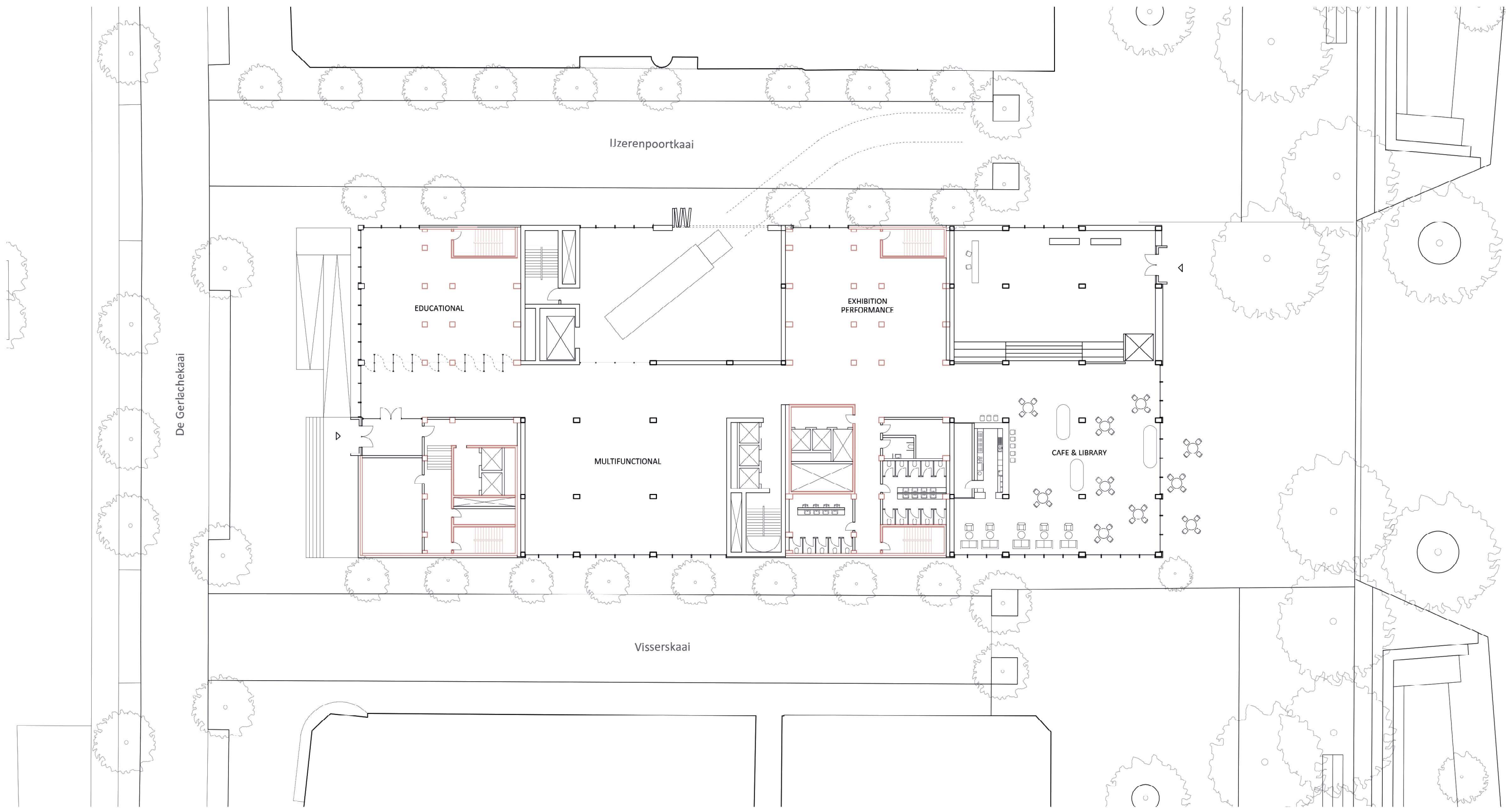

ground floor plan

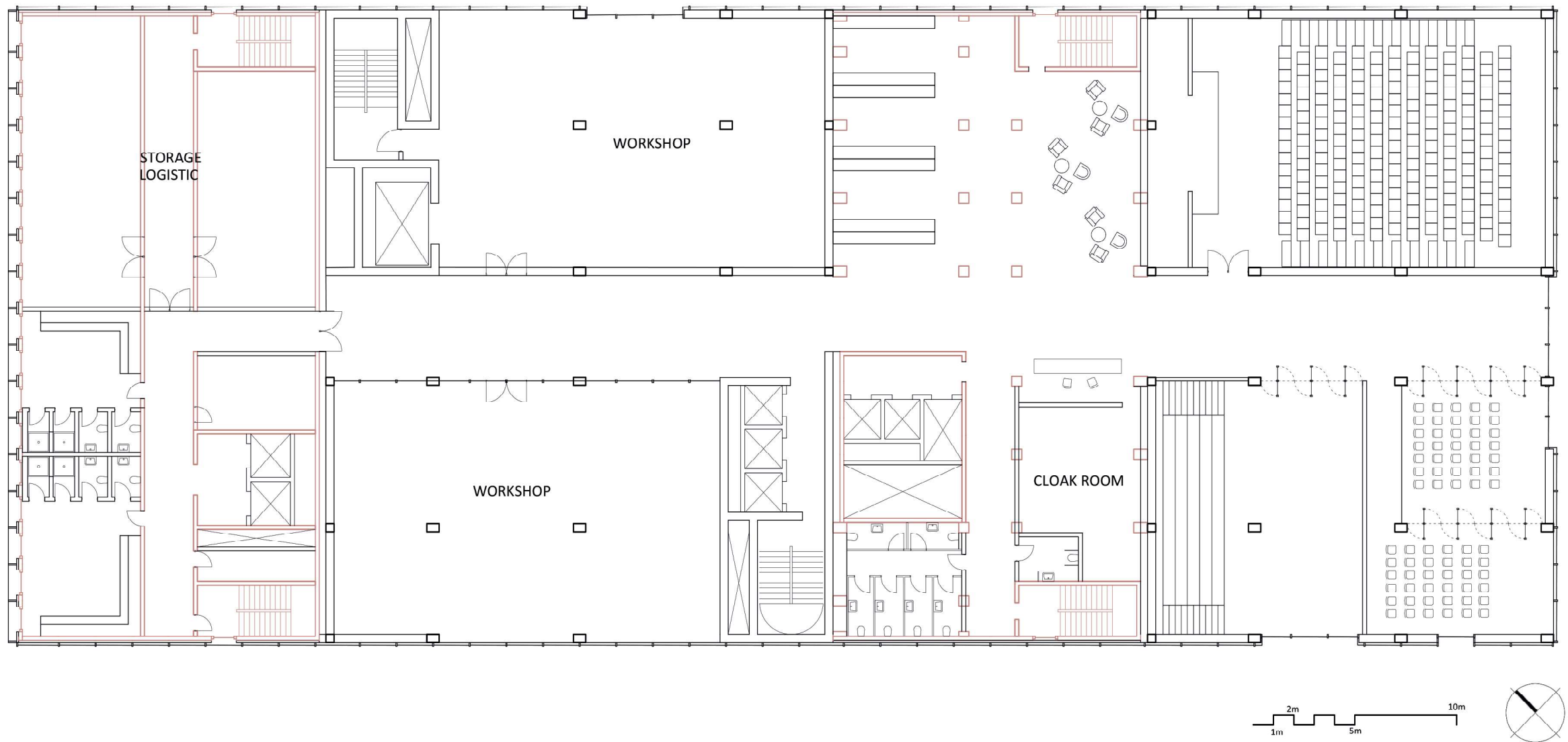

level 01



6:00
delivery



9:00
educational event



12:00
coffee & art



17:00
performance



20:00
night event

approach



park side

entrance



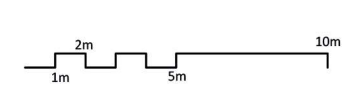
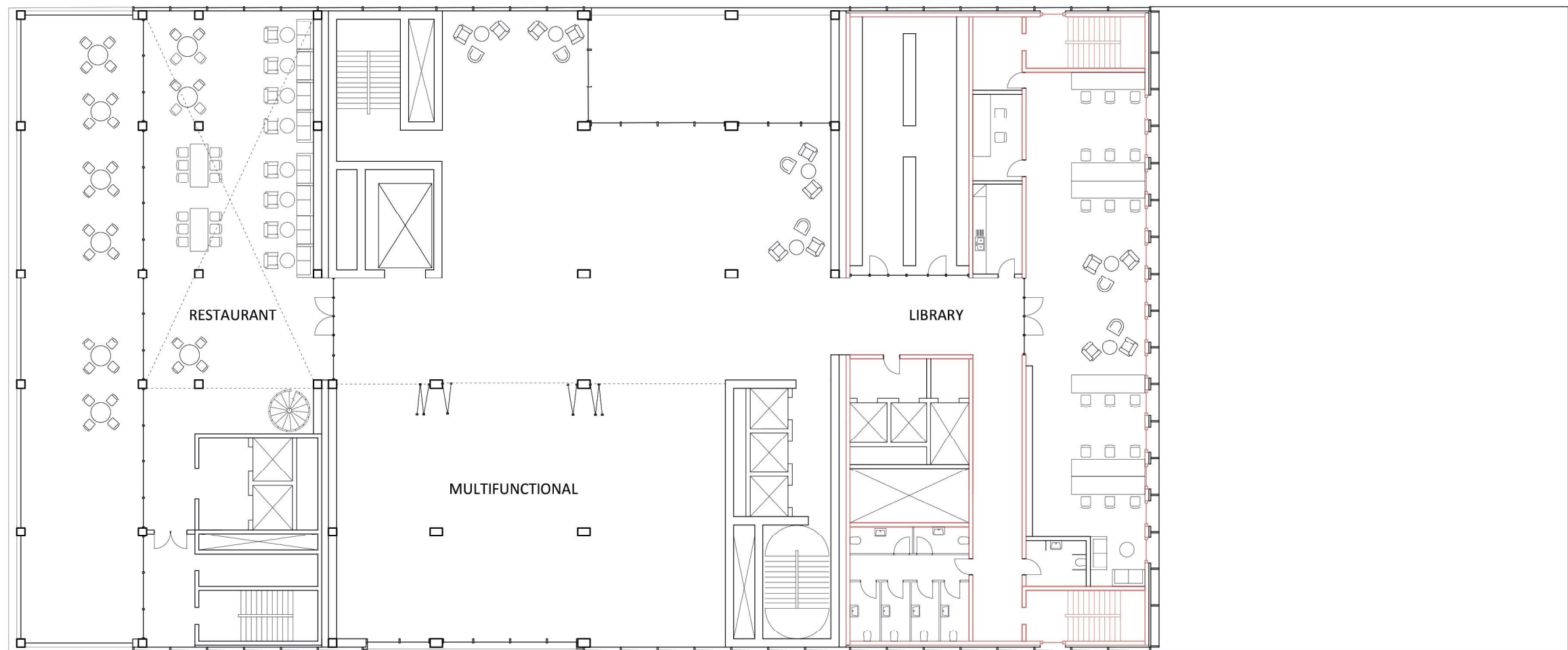

level 07

multifunctional spaces

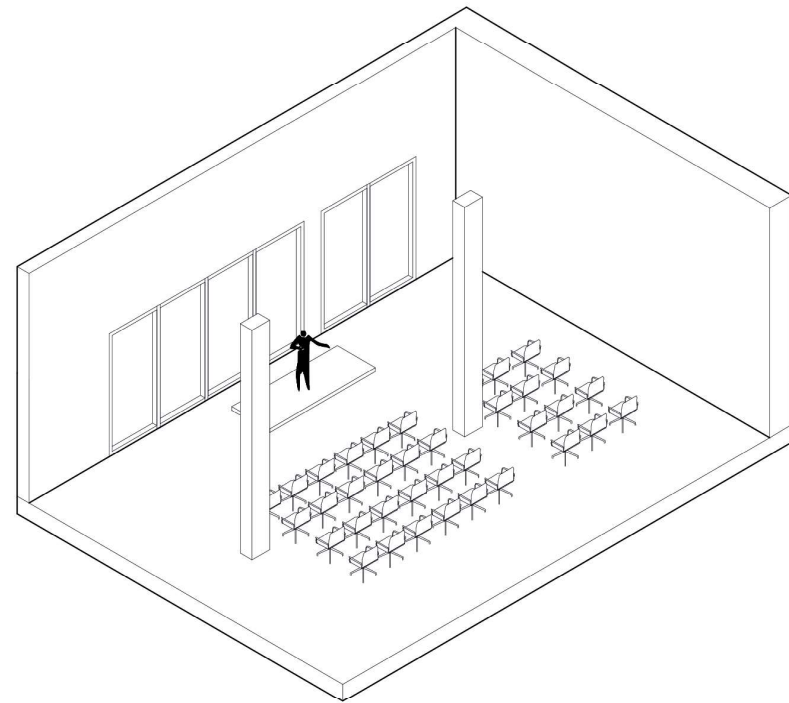

talks & events

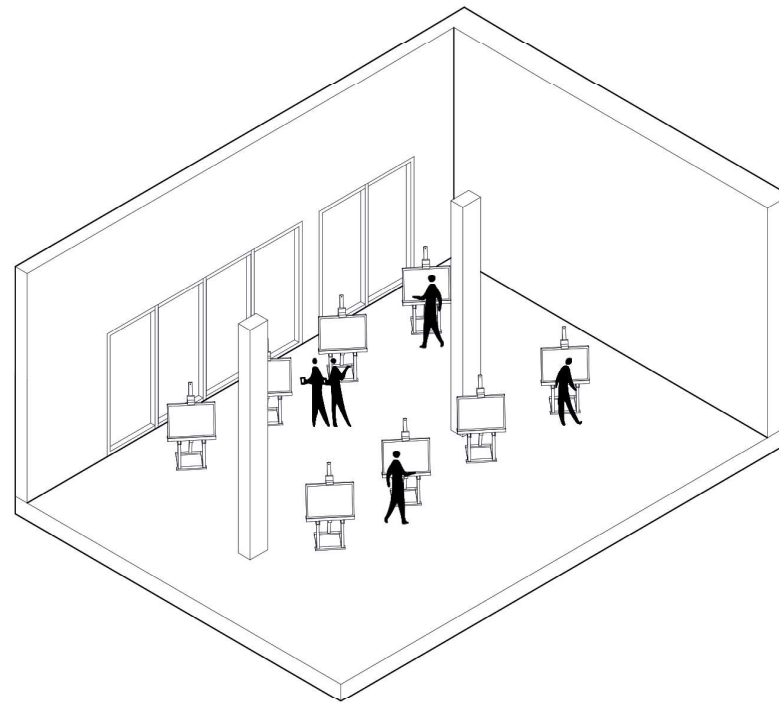

workshops

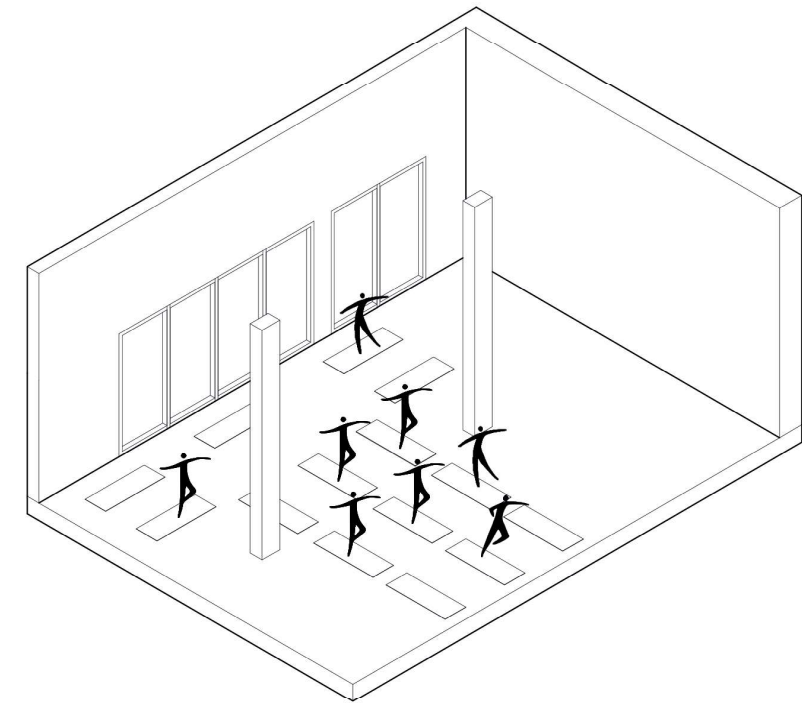

yoga

collection

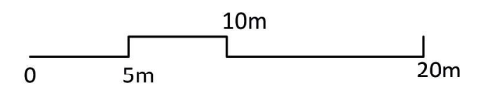
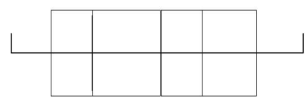
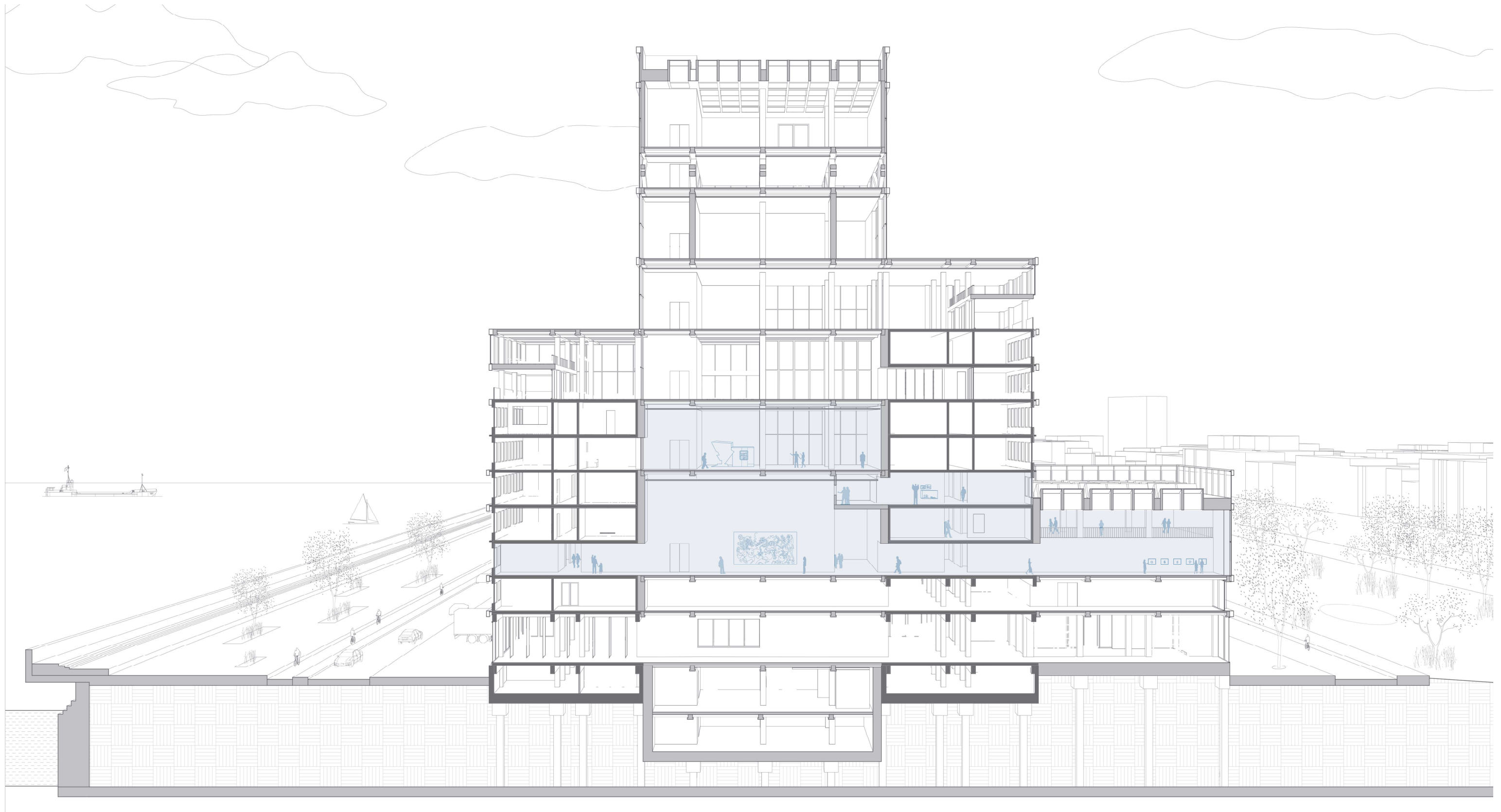

long section

varied artworks

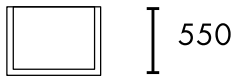
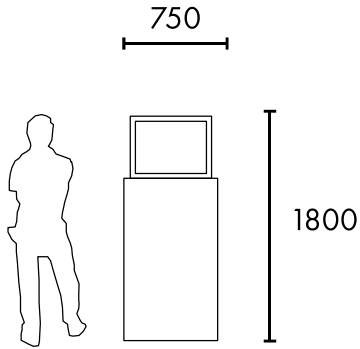

Madrigal, 1975

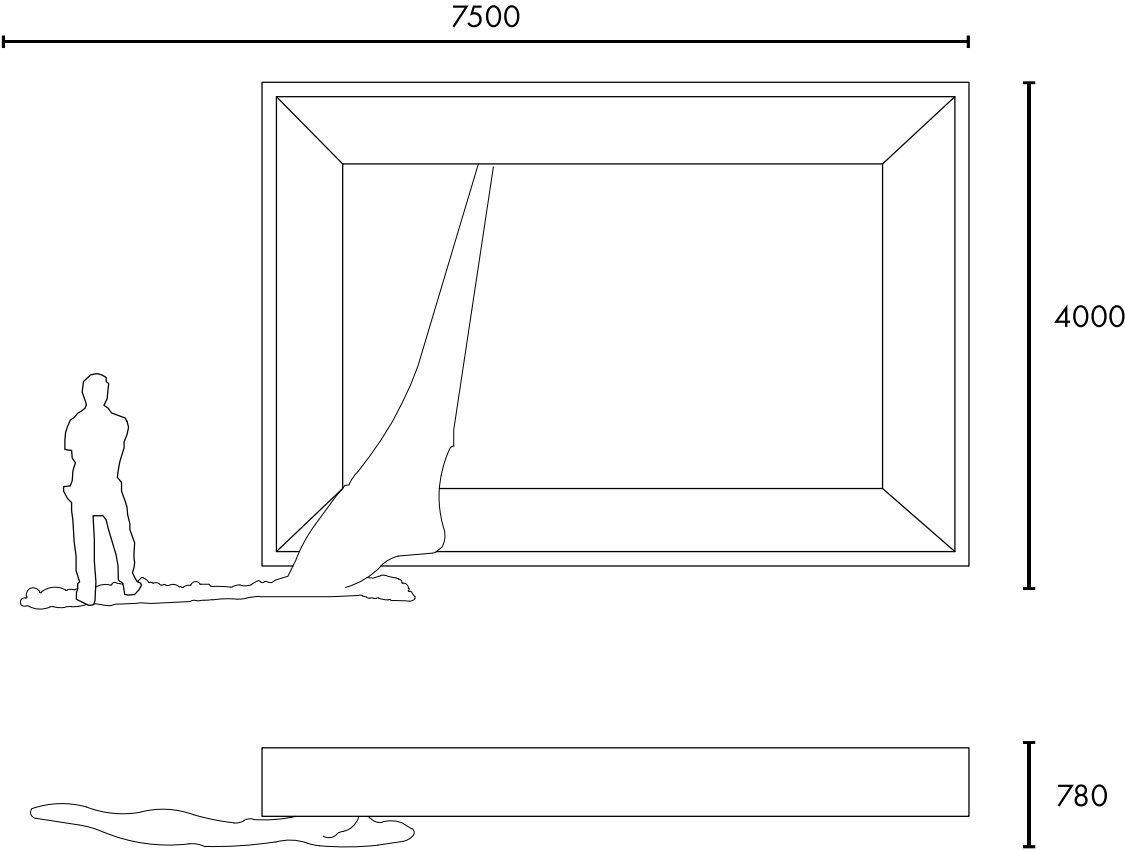

La Traviata, 1984

Lili Dujourie, M HKA ensembles

multiplicity of art spaces

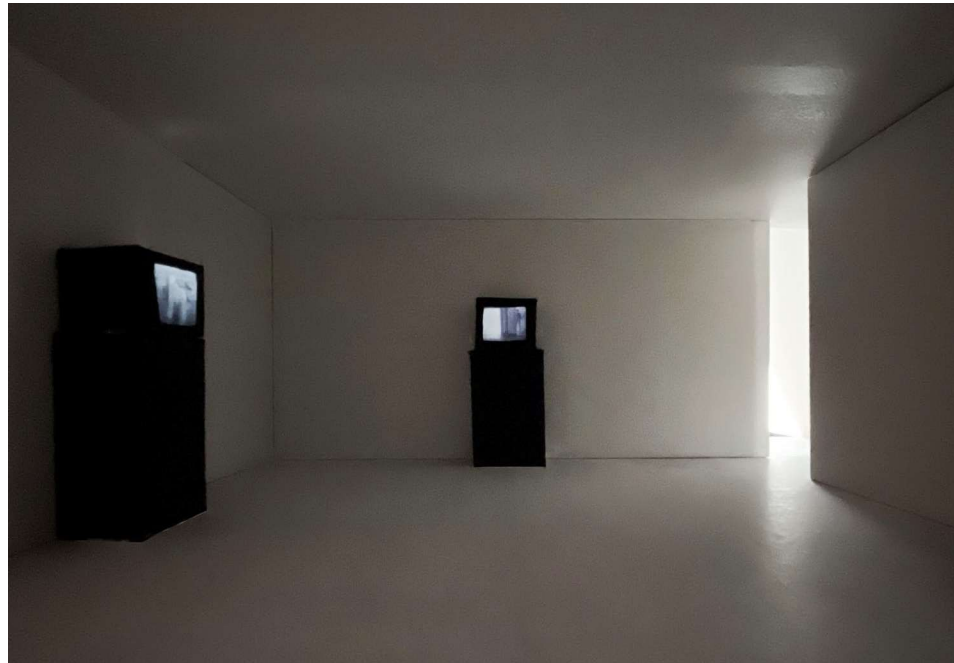

Lili Dujourie, exhibition space

symmetries & asymmetries

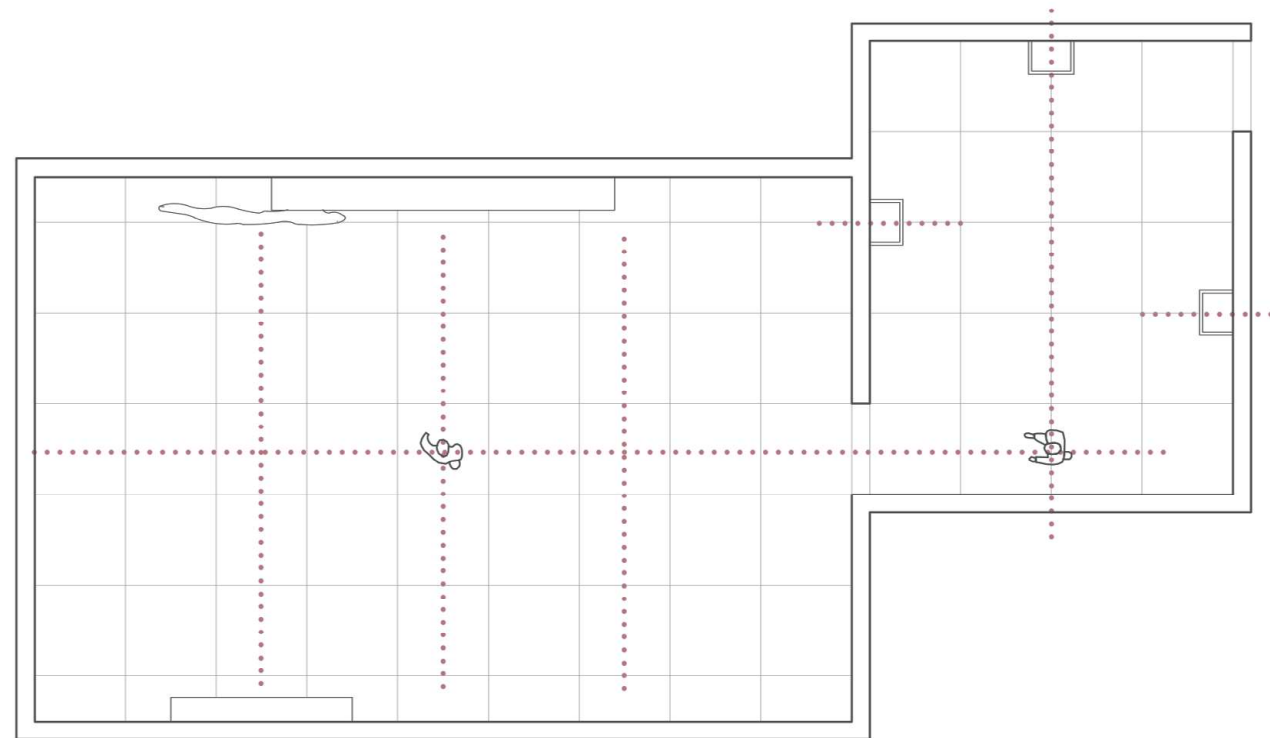
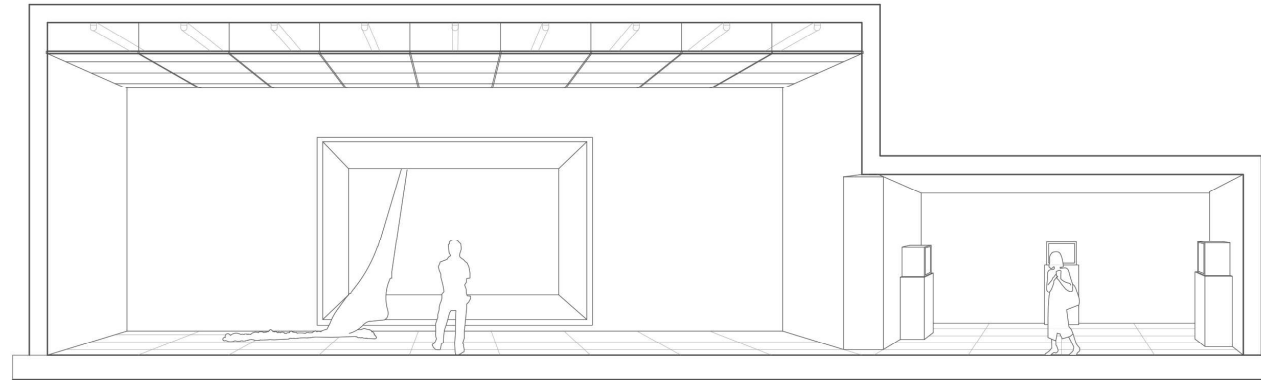

Section & Plan
Spatial Ensembles

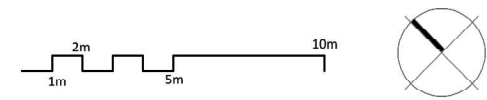
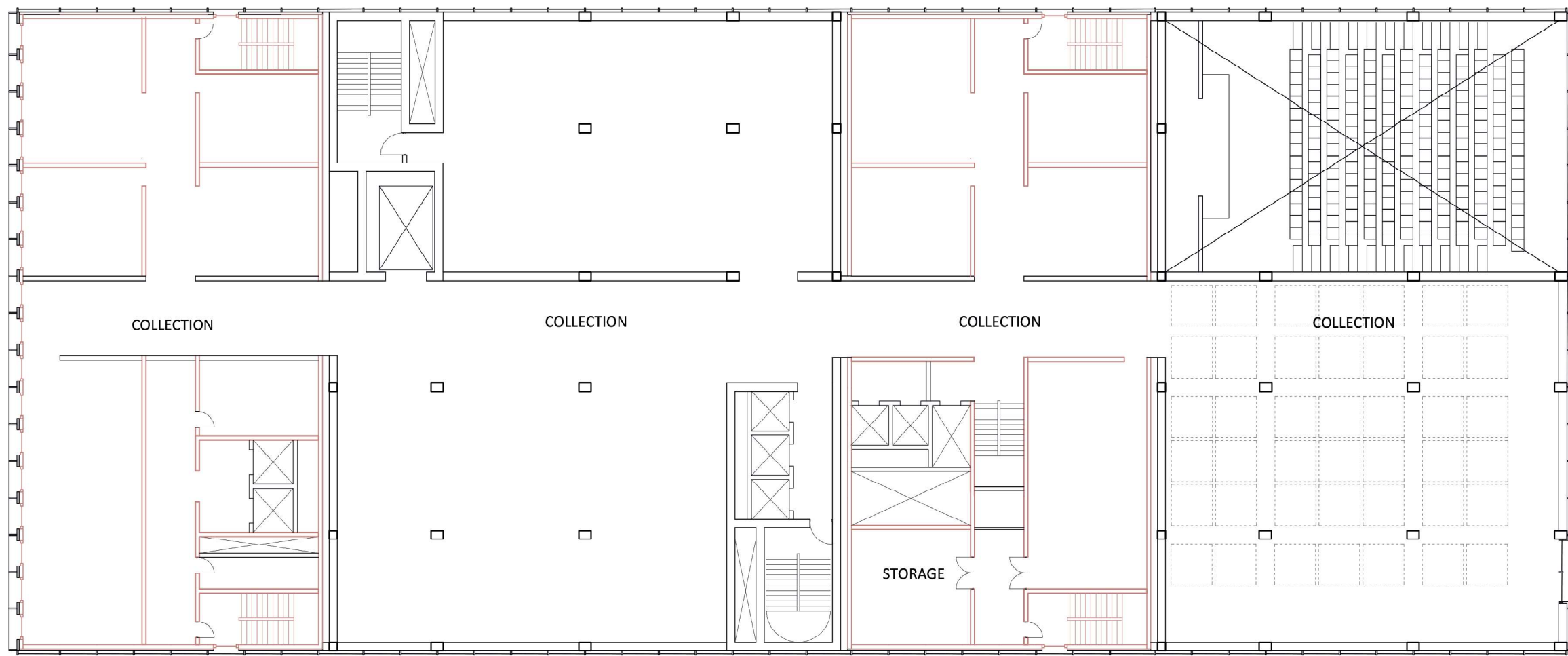

level 02

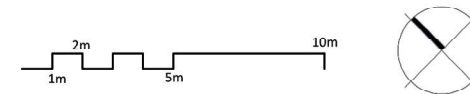
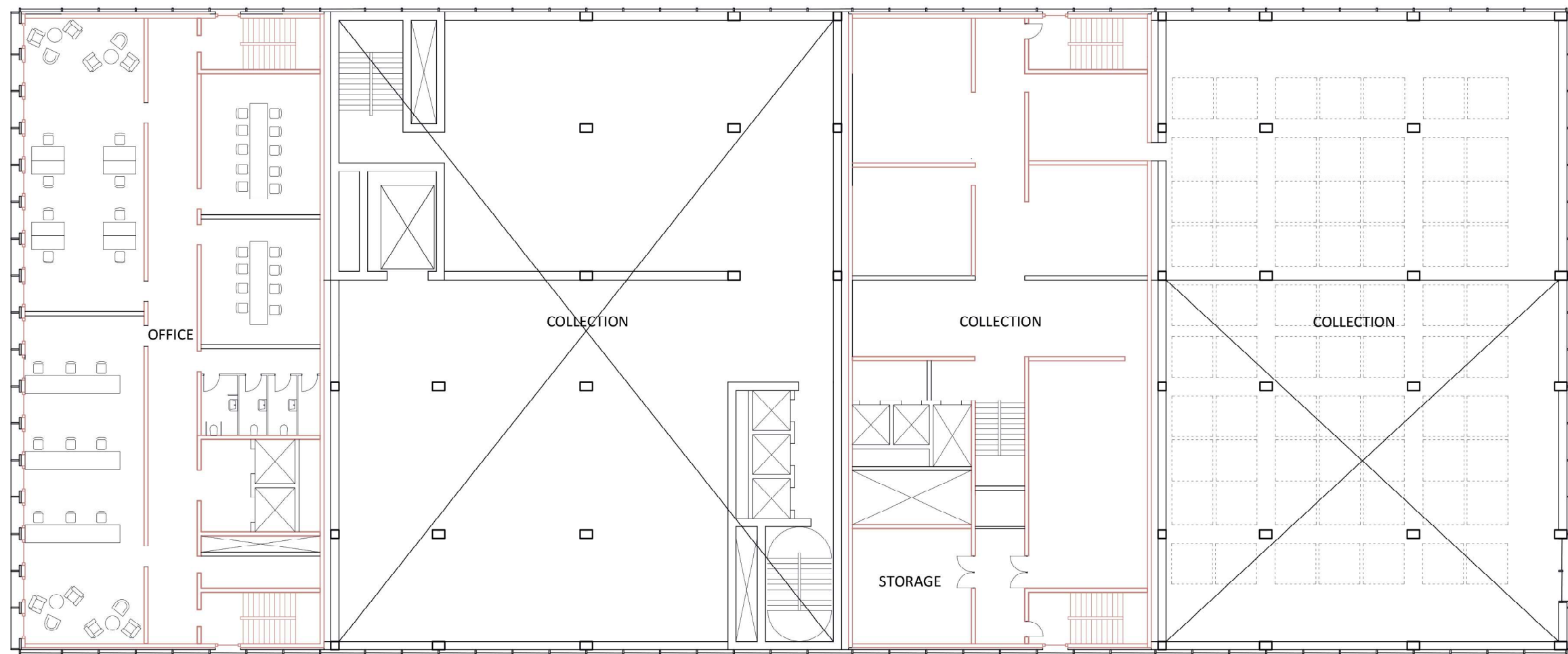

level 03

main axis

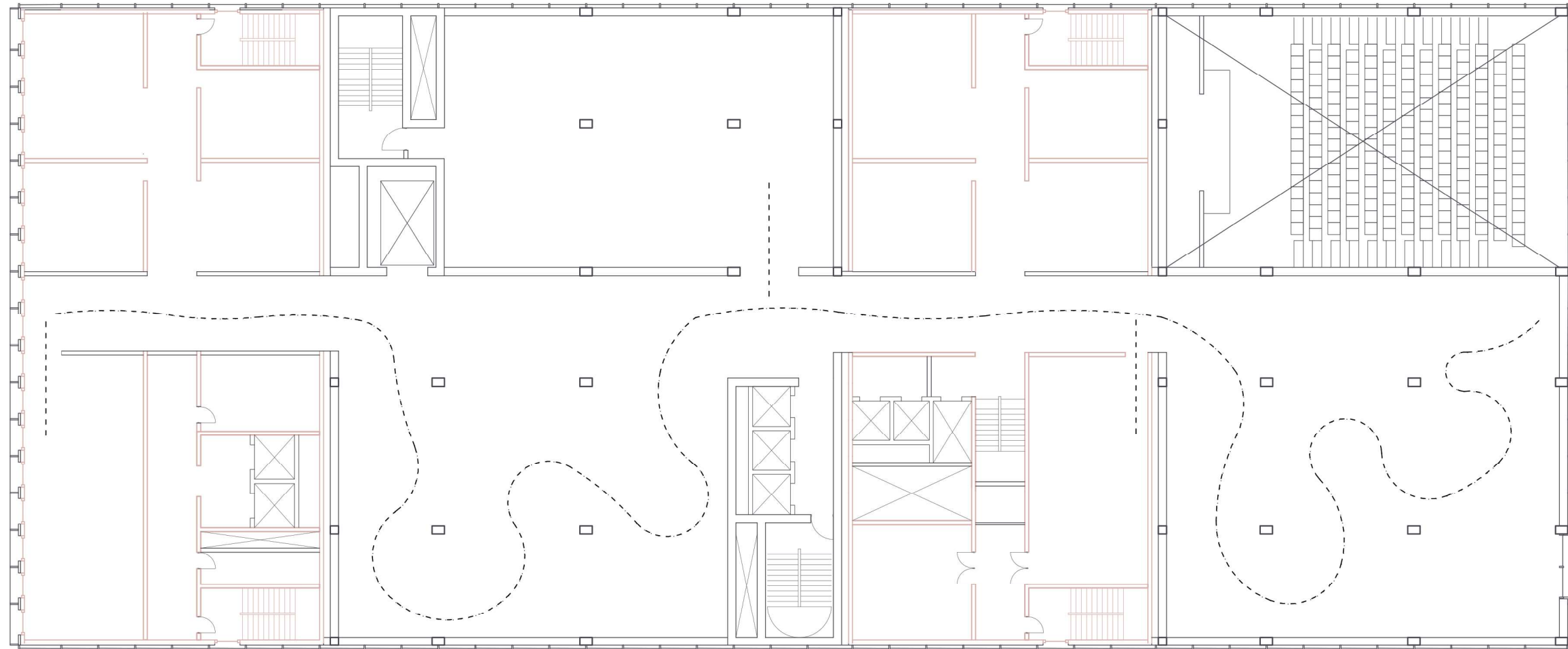

main galleries

main axis

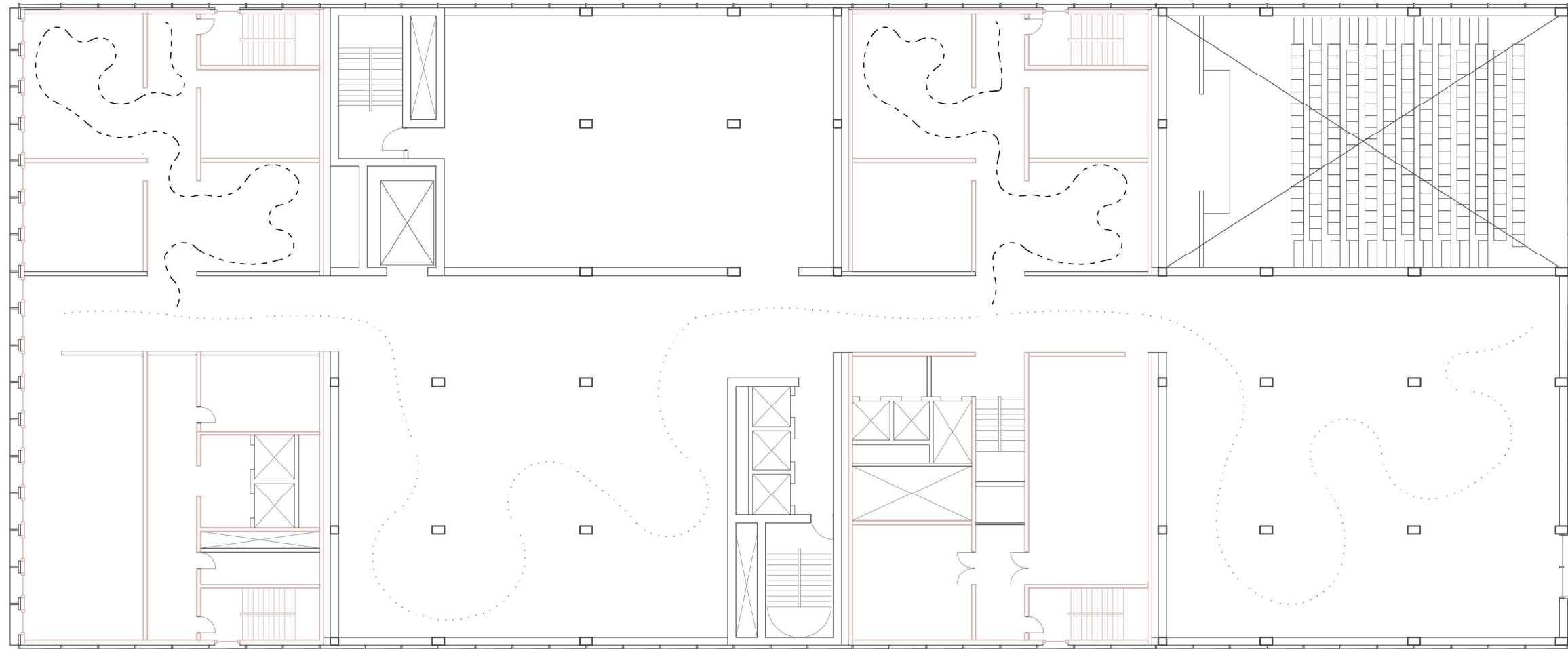

cabinets

gallery in the existing part

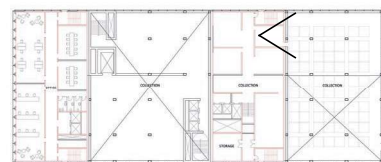

level 03

gallery in the new part

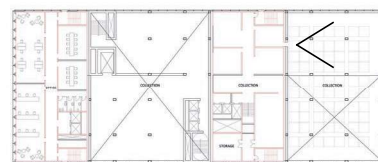

level 03

gallery in the new part

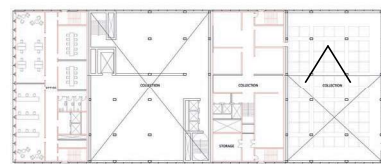

level 03

multiplicity of environments

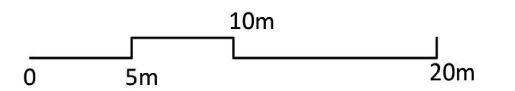
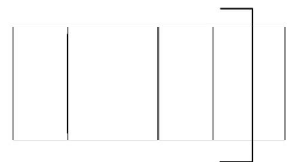
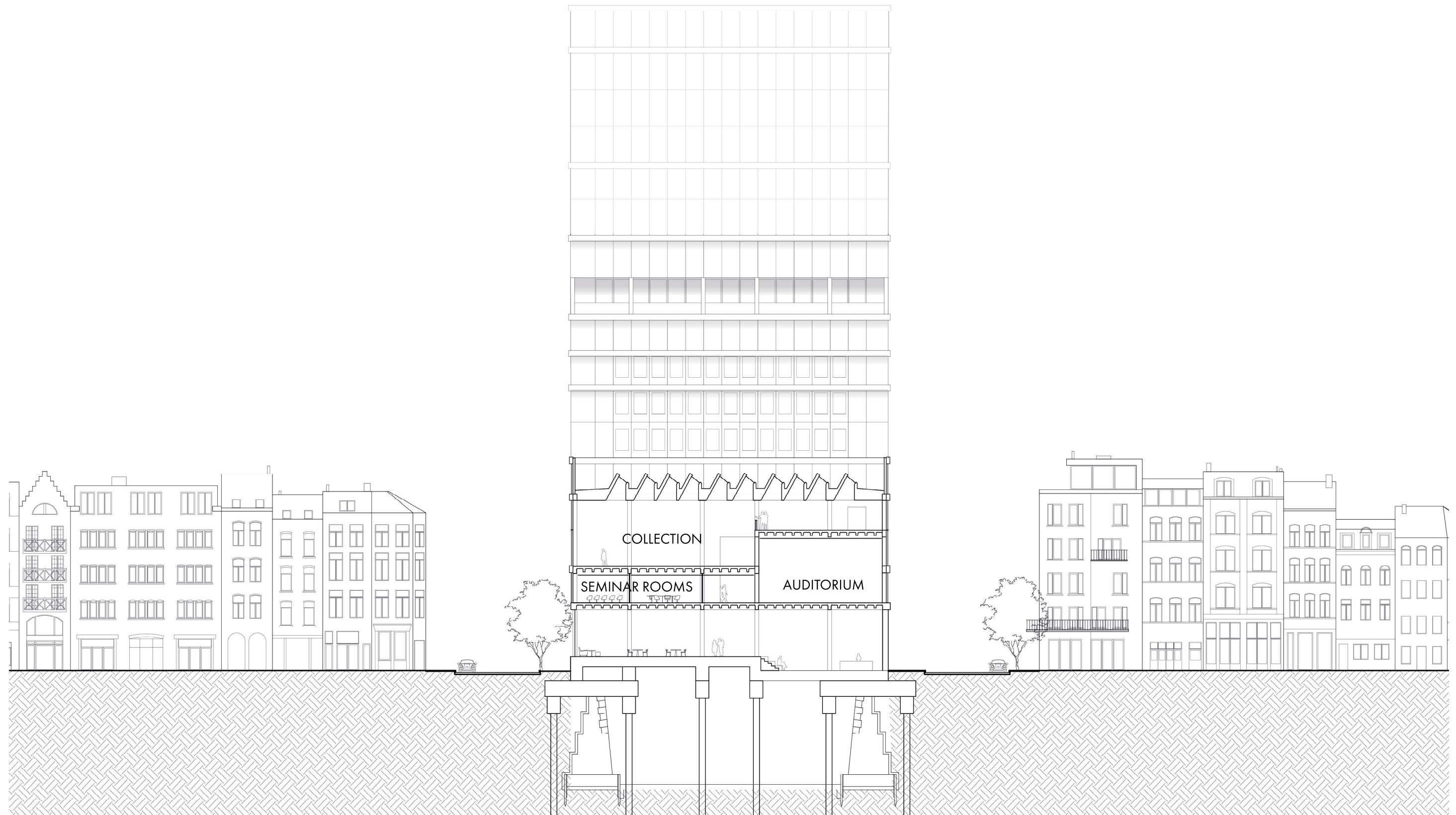

short section

documentation center & archive

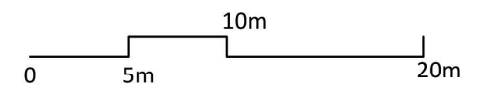
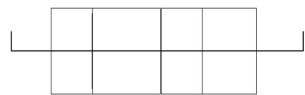
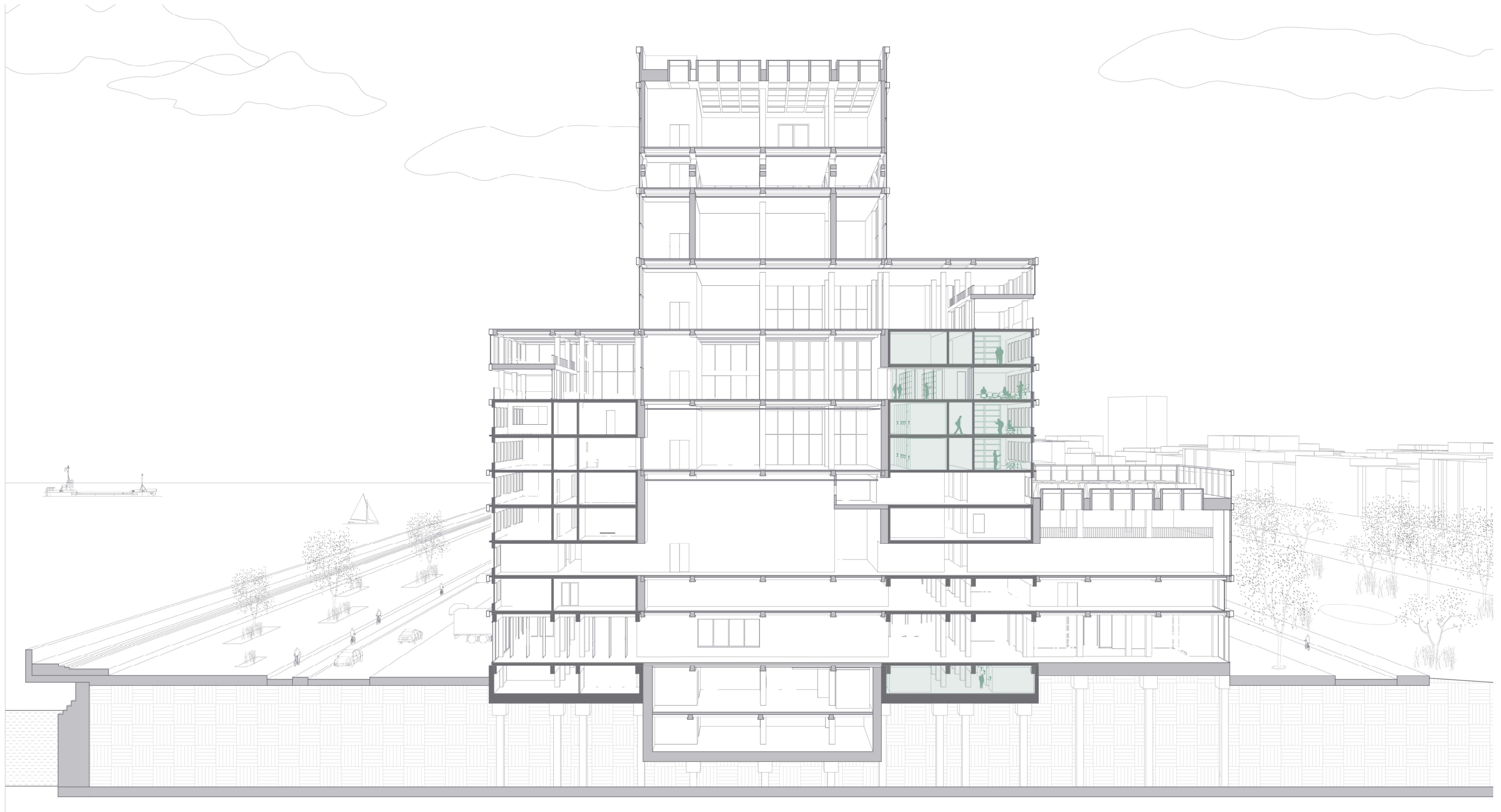

long section

archiving & exhibiting



current MHKA entrance

elements of archive in forum

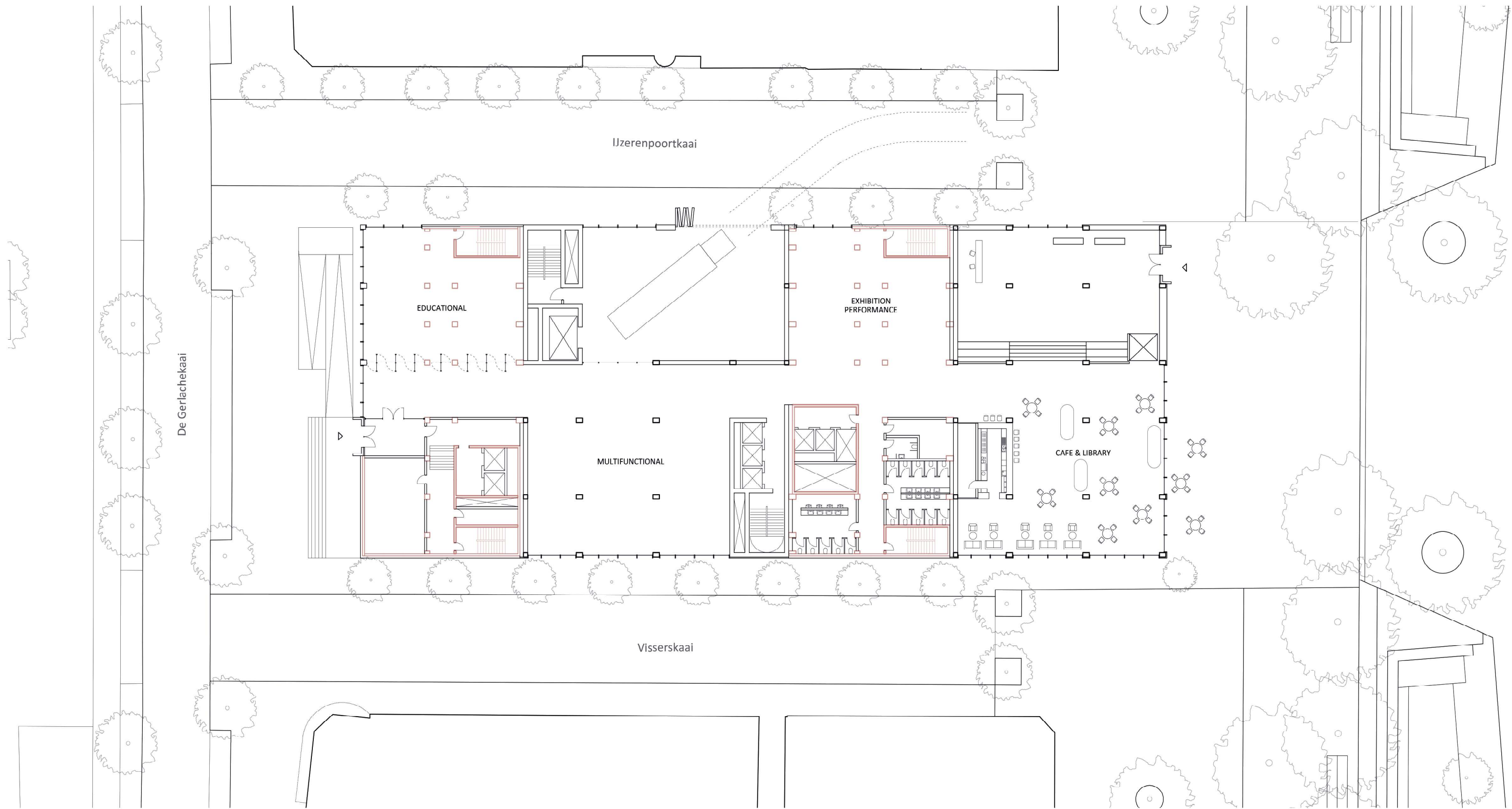

ground floor plan

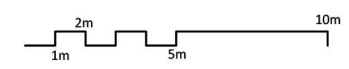
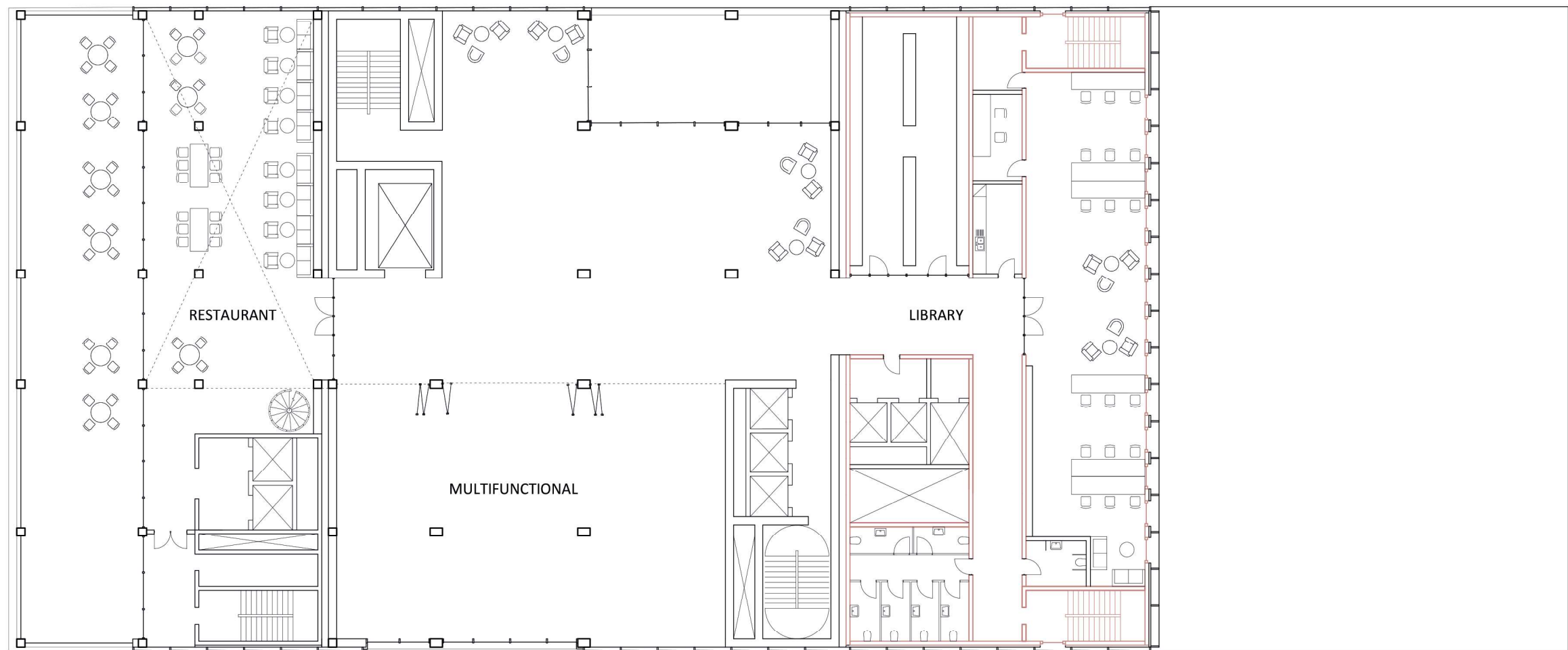

level 07

archiving & exhibiting

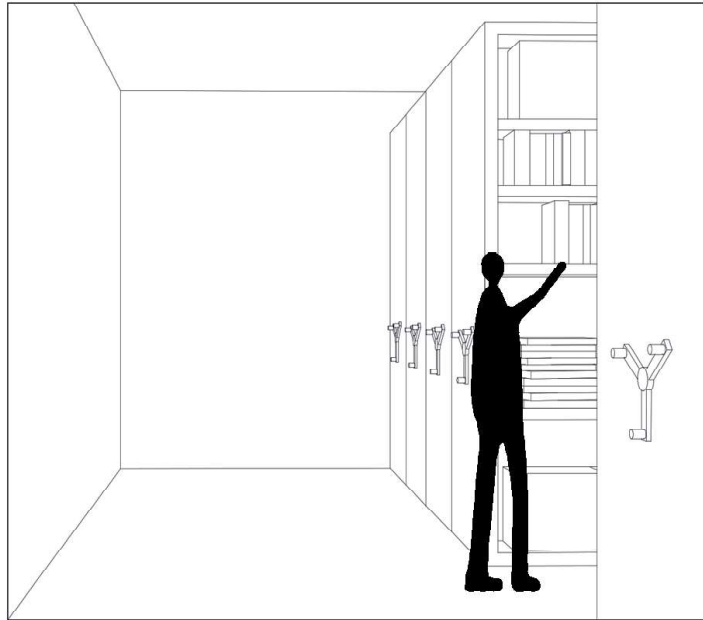

archiving

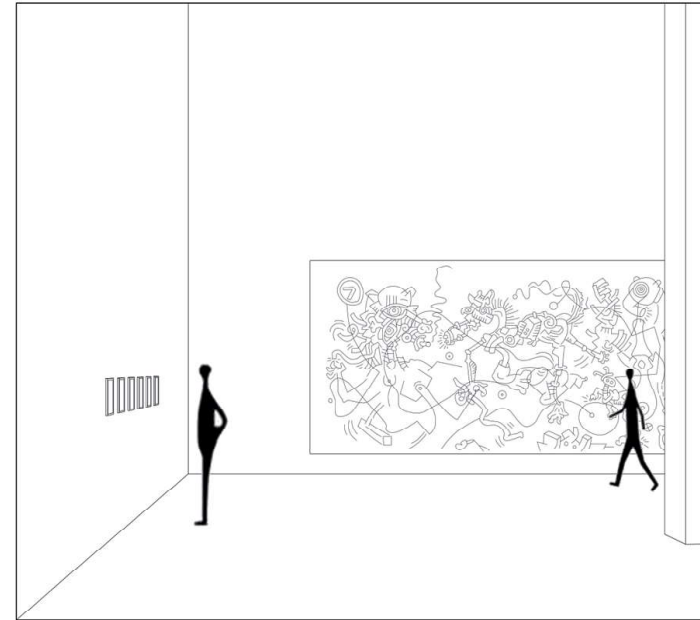

exhibiting

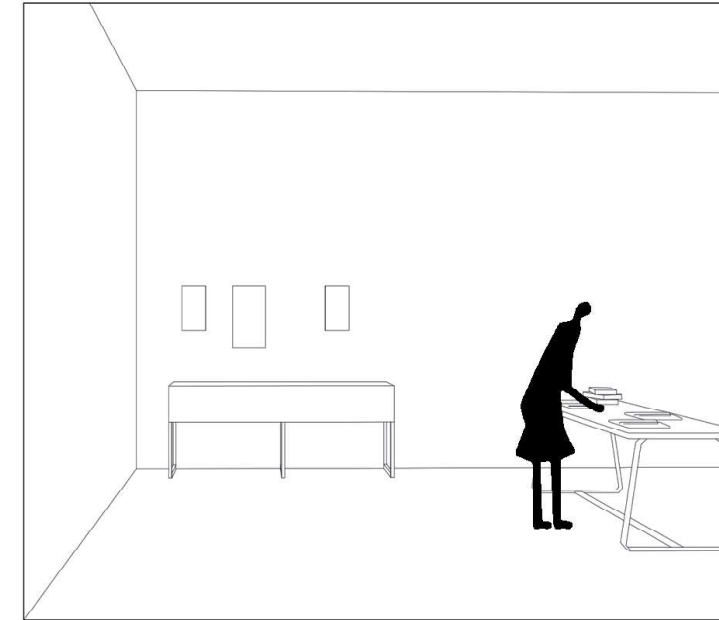

archiving & exhibiting

exhibition

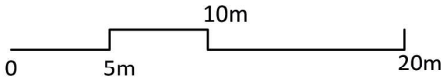
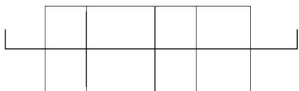
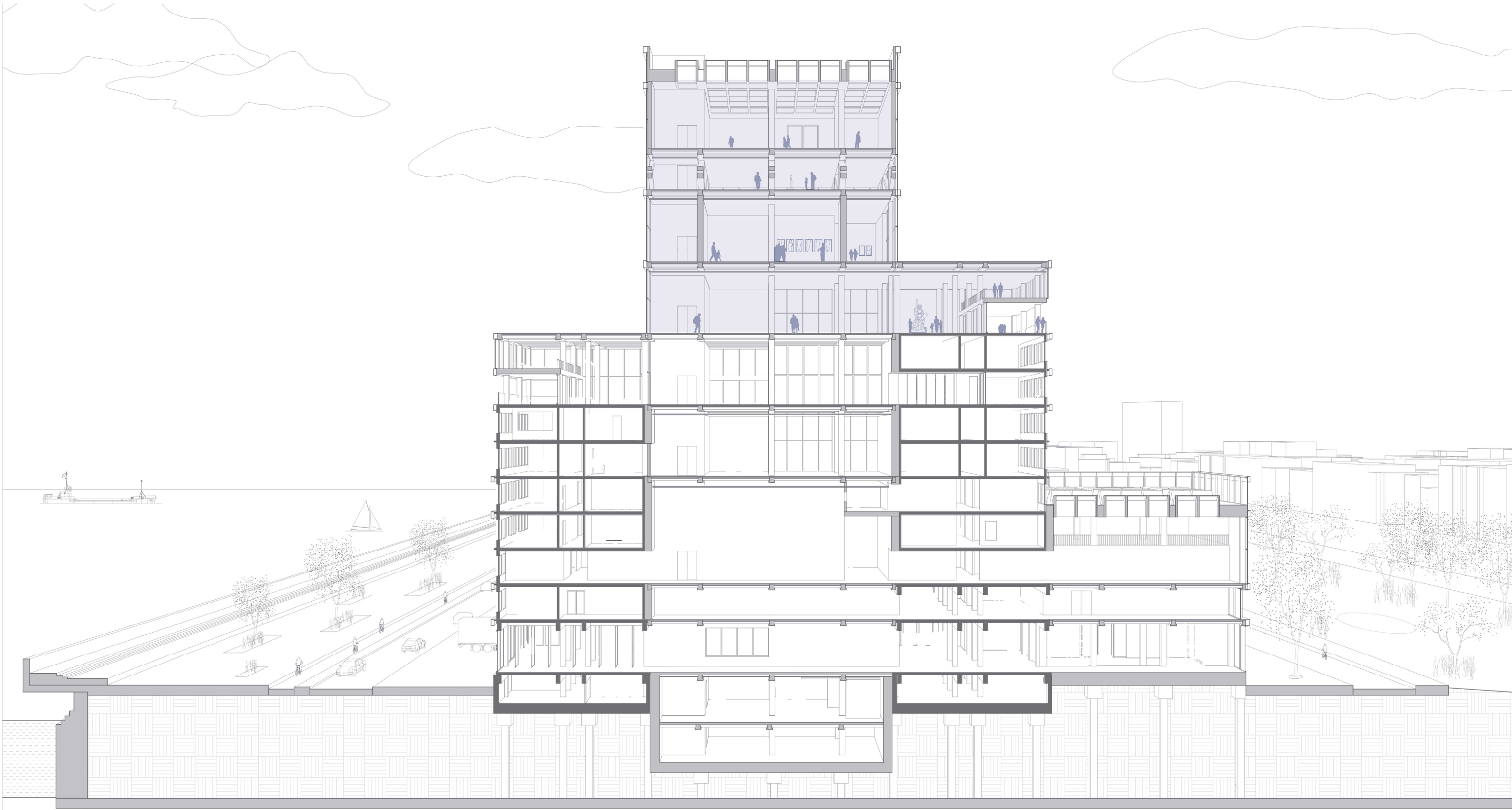

long section

spatial quality

EXTROVERTED

INTROVERTED



Centre Georges Pompidou, Paris



Tate Modern, London



New Museum, New York

flexible exhibition

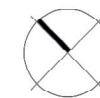
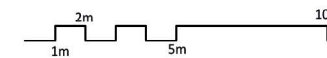
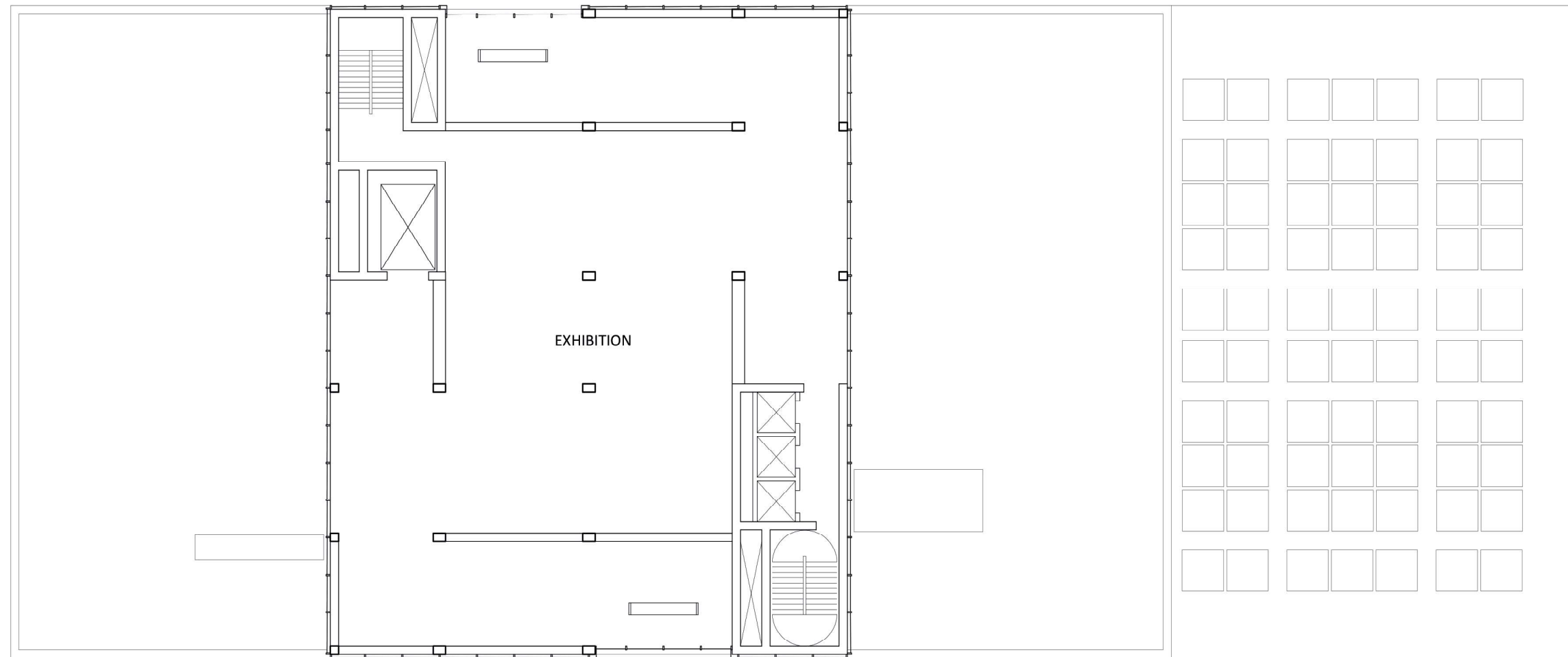

level 09

flexible exhibition

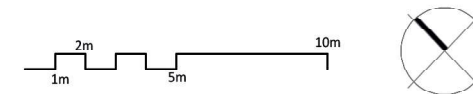
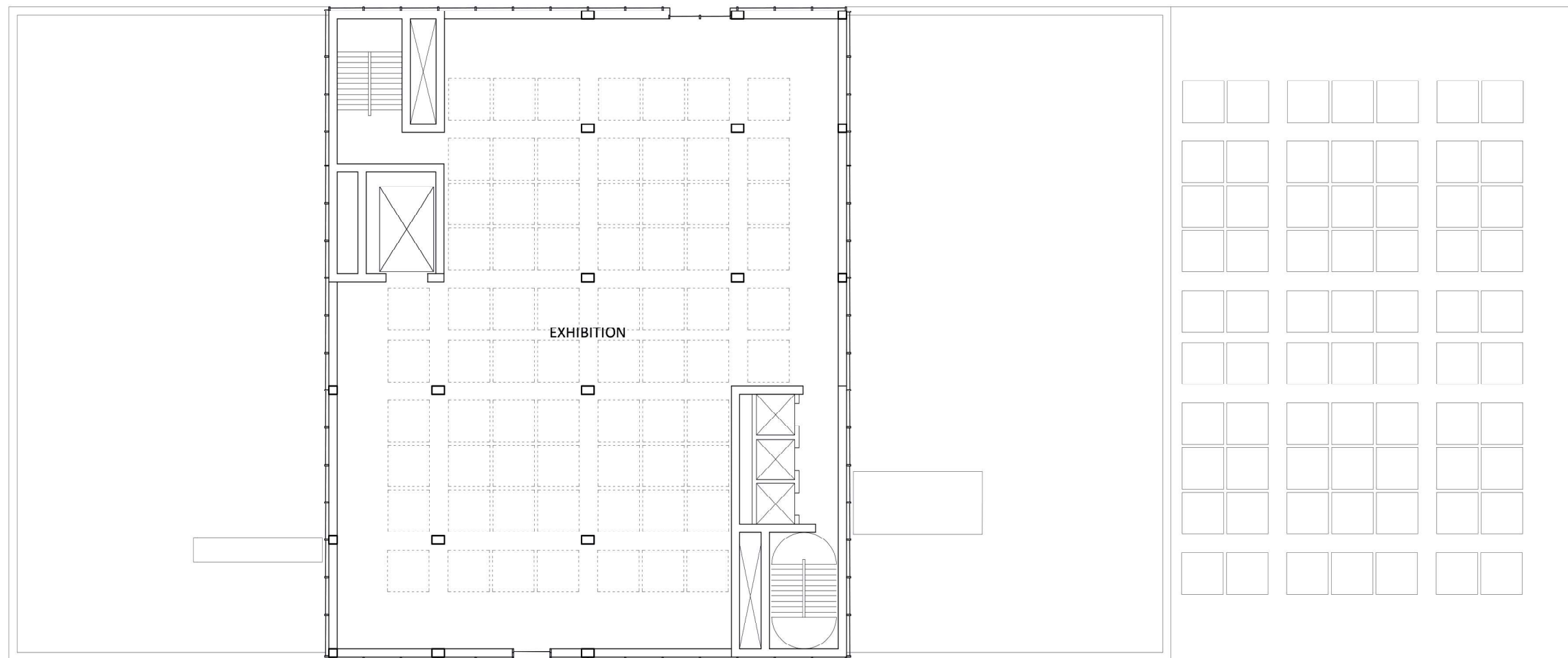

level 11

varied sources of light

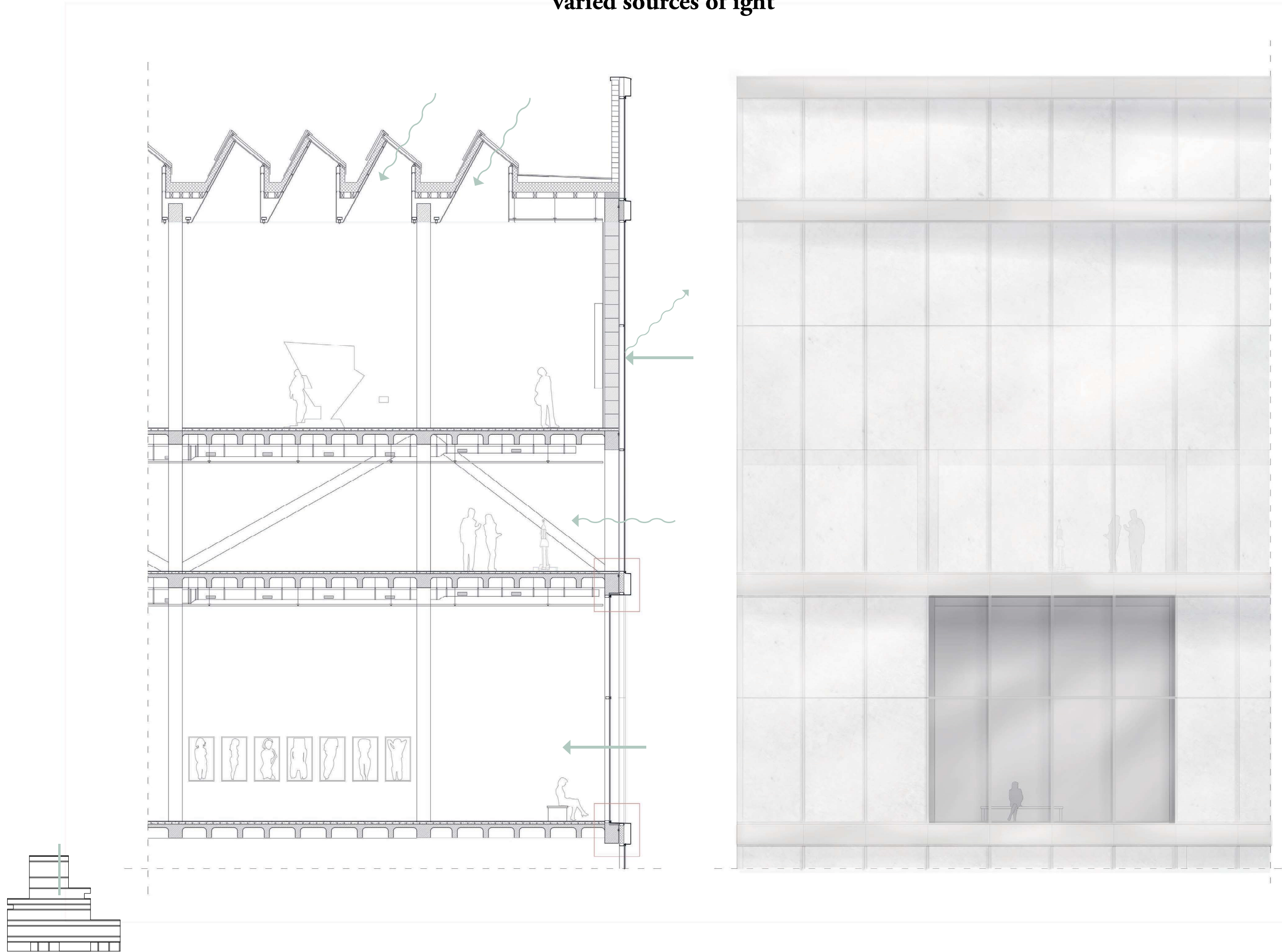

offsetted windows

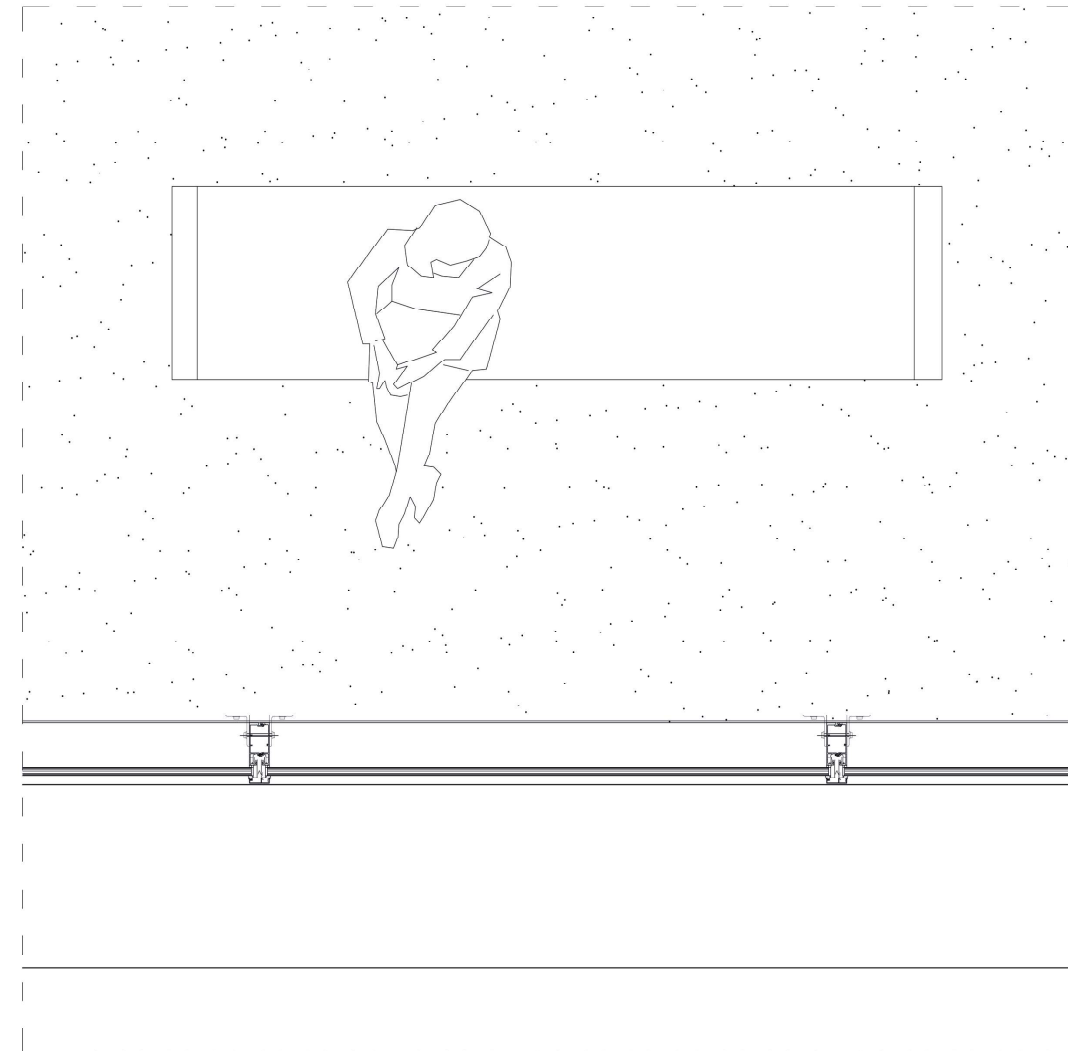
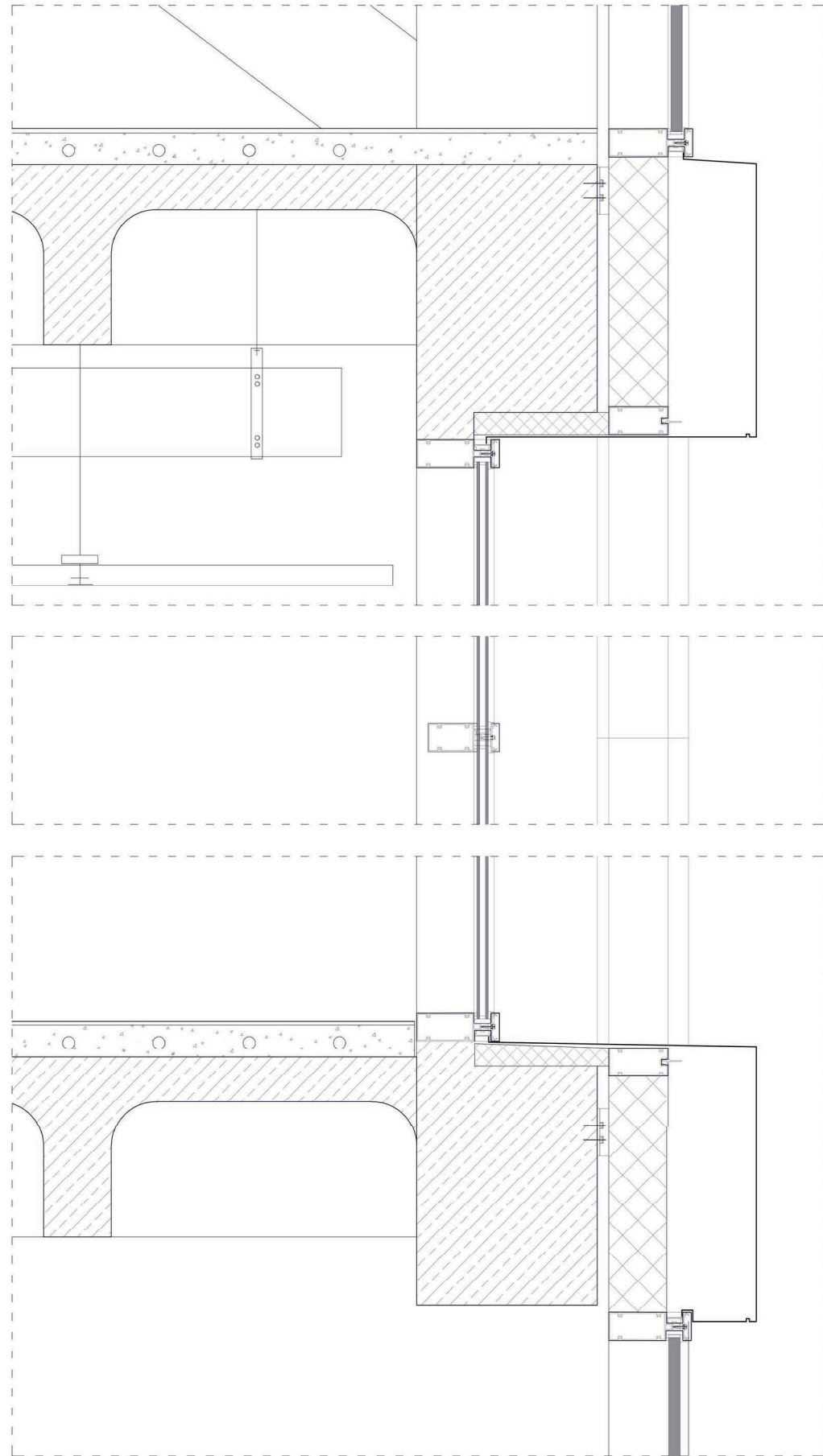

seamless connection

view to the city



exhibition space level 09

materiality



translucent recycled glass panel



anodized aluminium frame

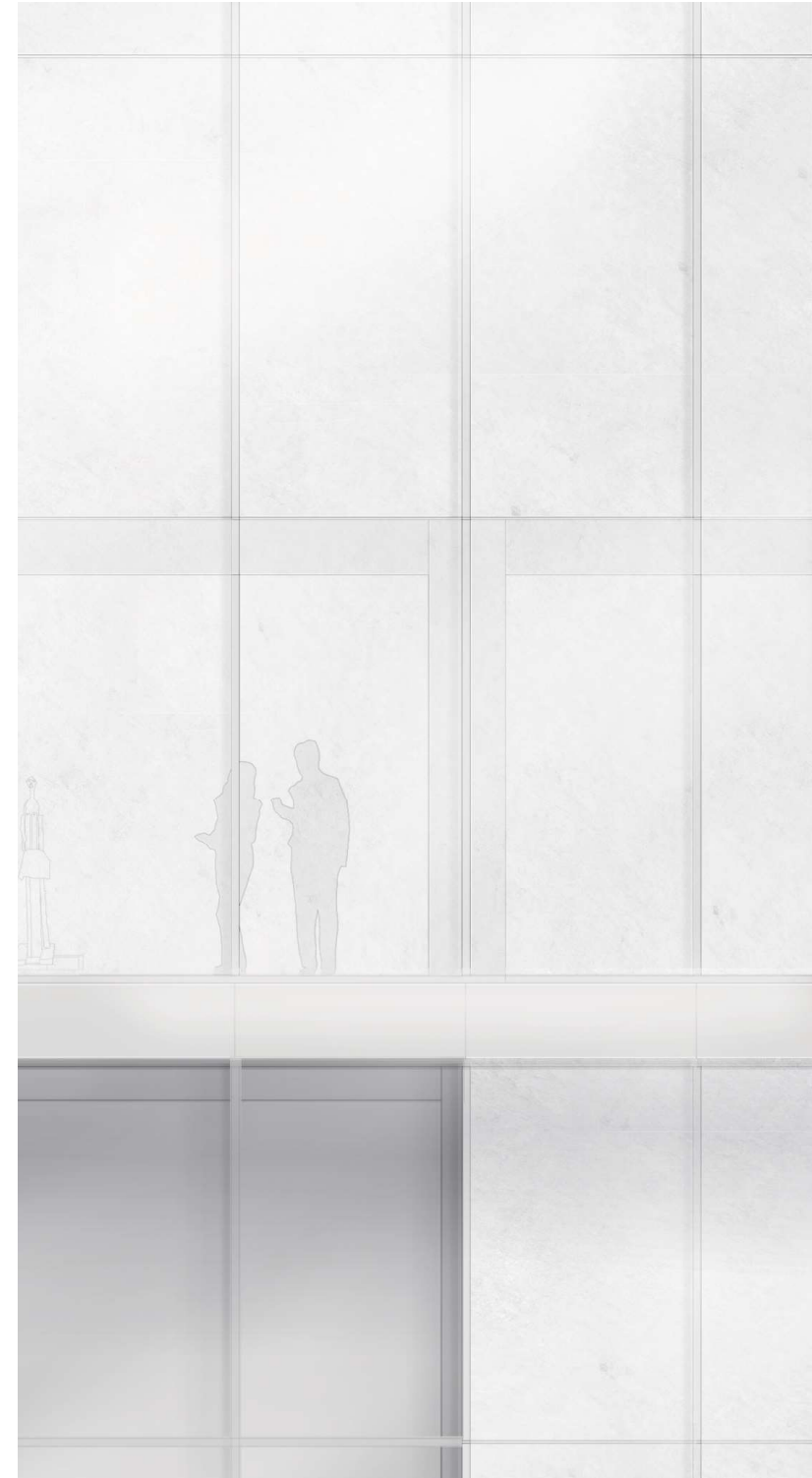

diffused light



exhibition space level 10

monolithic facade

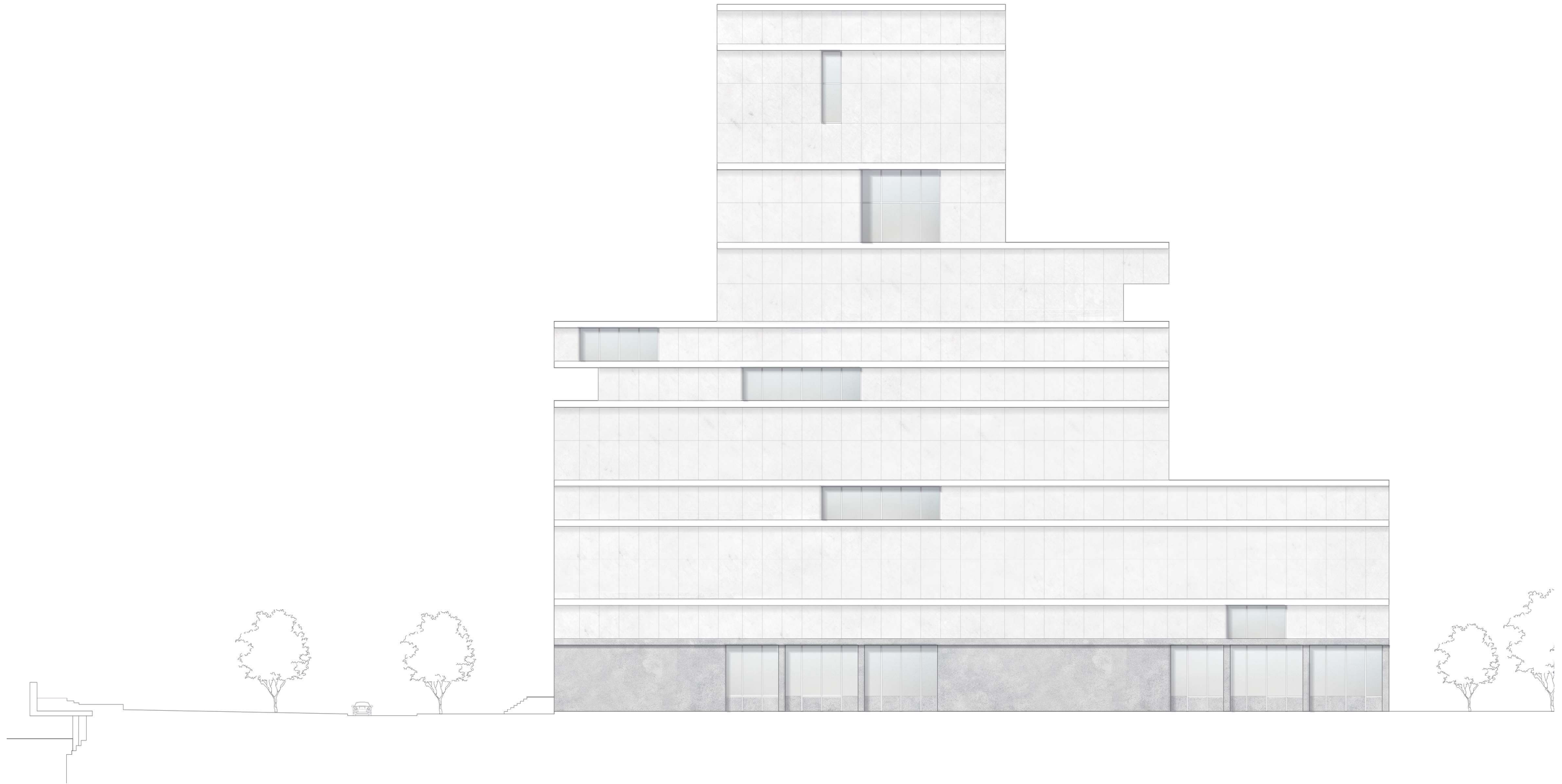

day elevation

activated facade



nigth elevation

beacon in the city



logistics & art handling

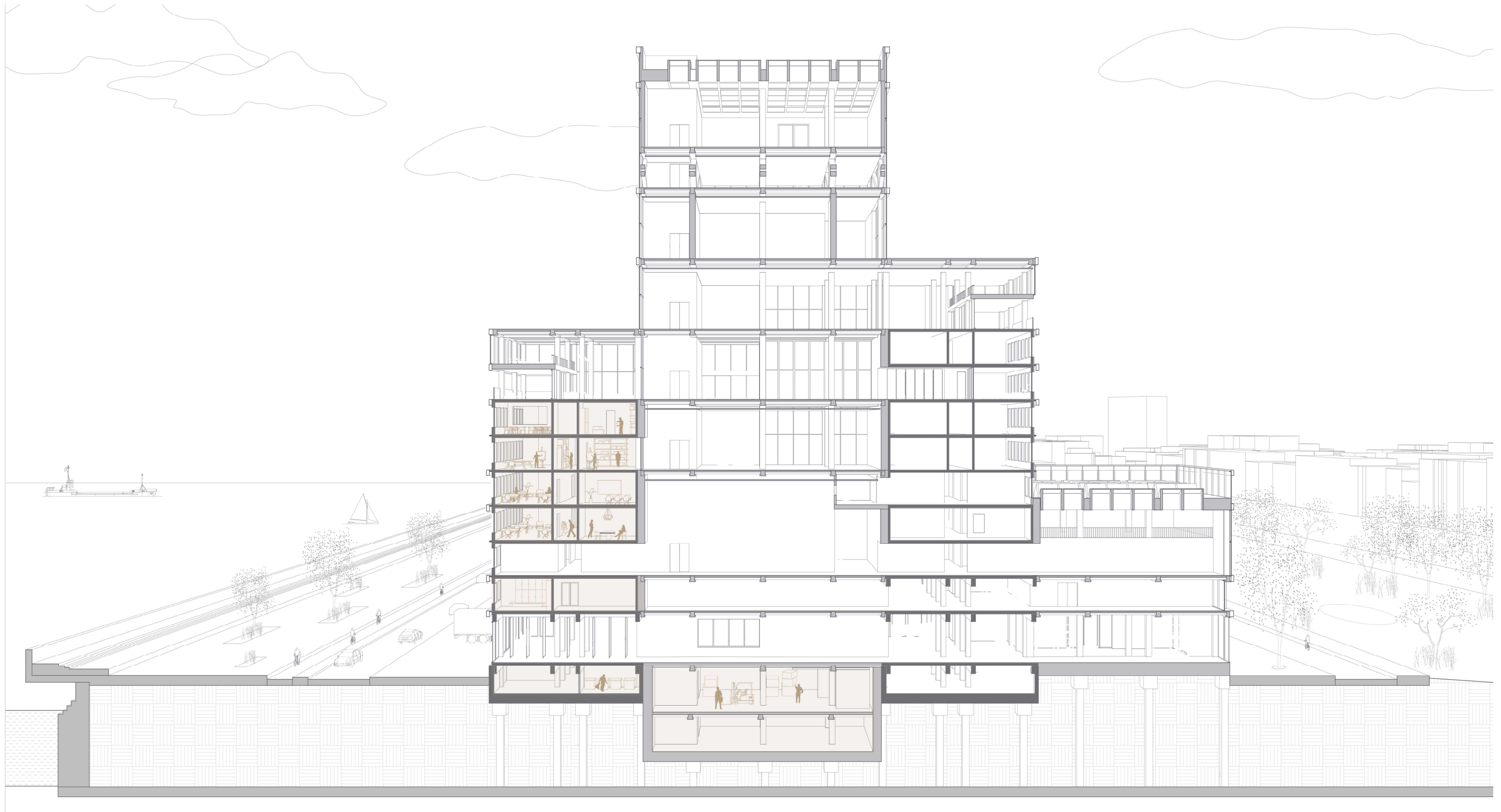

long section

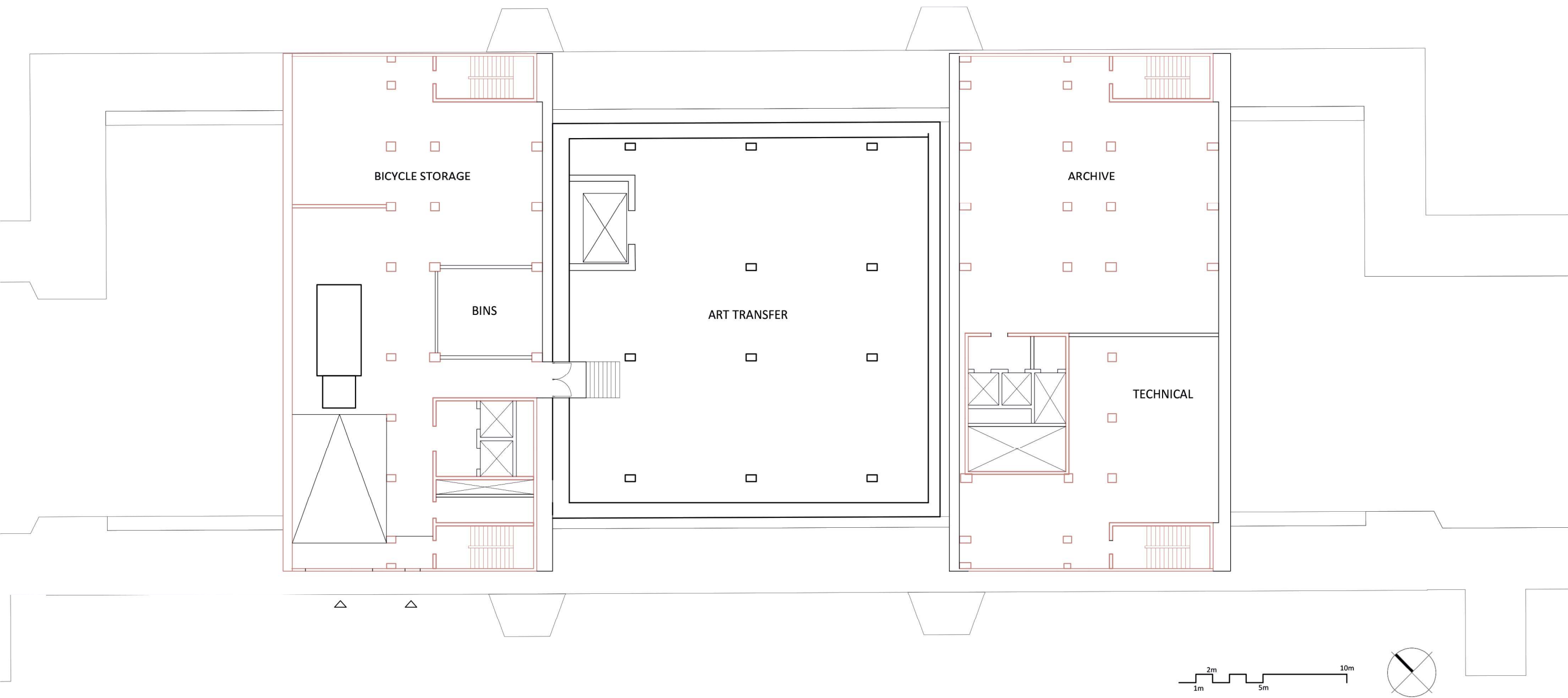

basement plan

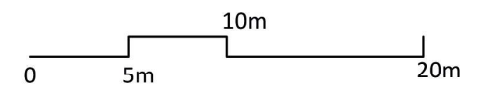
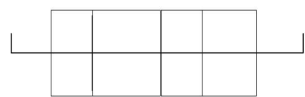
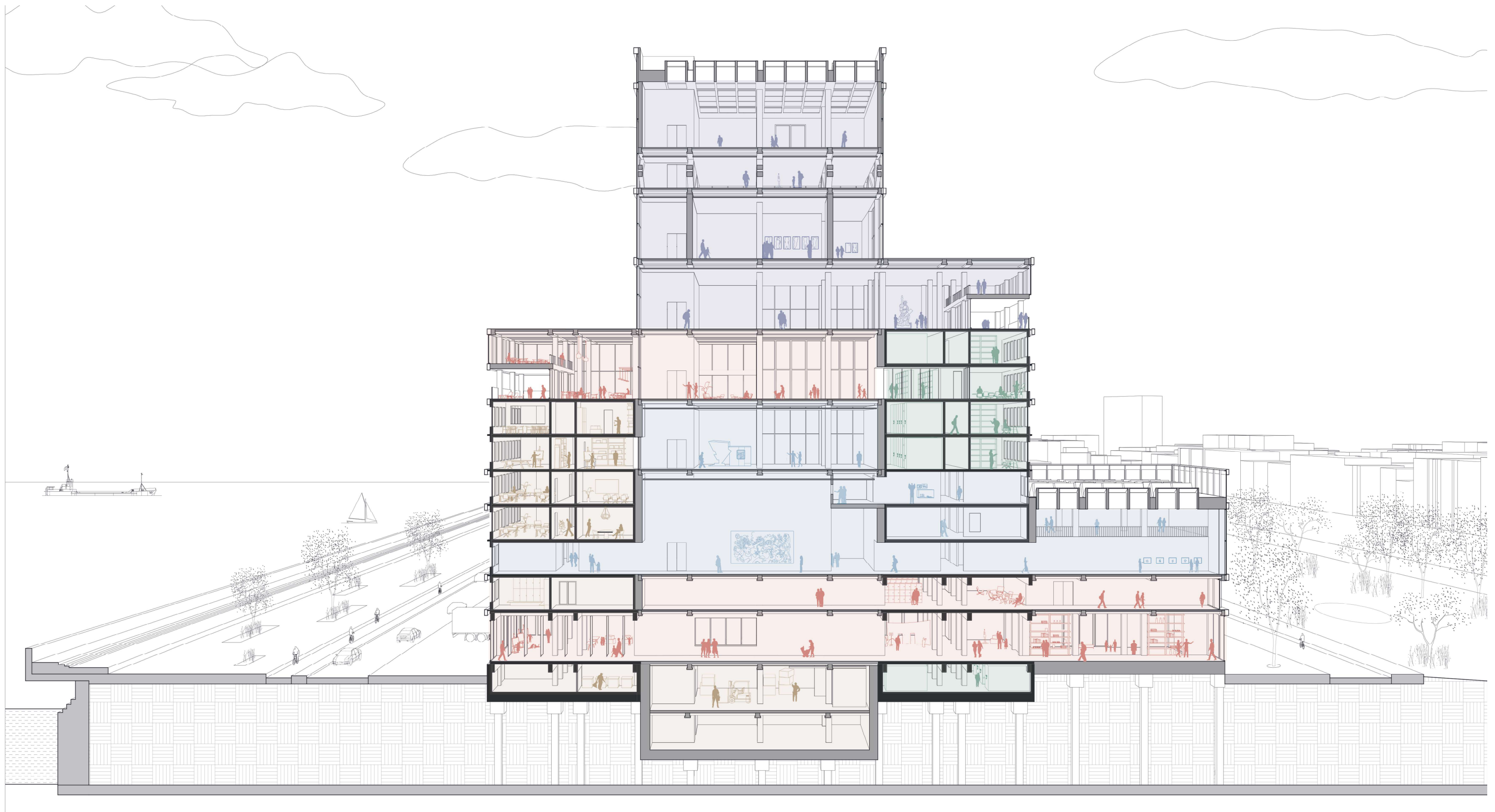

Thank You

