

Kinderdijk

FROM START TO FUTURE

Drawing set



Wietse Haitsma Mulier

Kinderdijk from Start to Future

Architecture graduation project
MSc Architecture, Urbanism & Building Sciences
Department Architecture & Heritage
Studio Revitalising Maritime Heritage

W. S. Haitsma Mulier
June 2024

Main mentor
A. W. Hermkens

Building technology mentor
T. P. Bennebroek

Research mentor
M. T. A. van Thoor

Contents

1. Masterplan - 4
2. Gemeenlandshuis Nederwaard - 14
3. Pot Barn - 58

Chapter 1

Masterplan

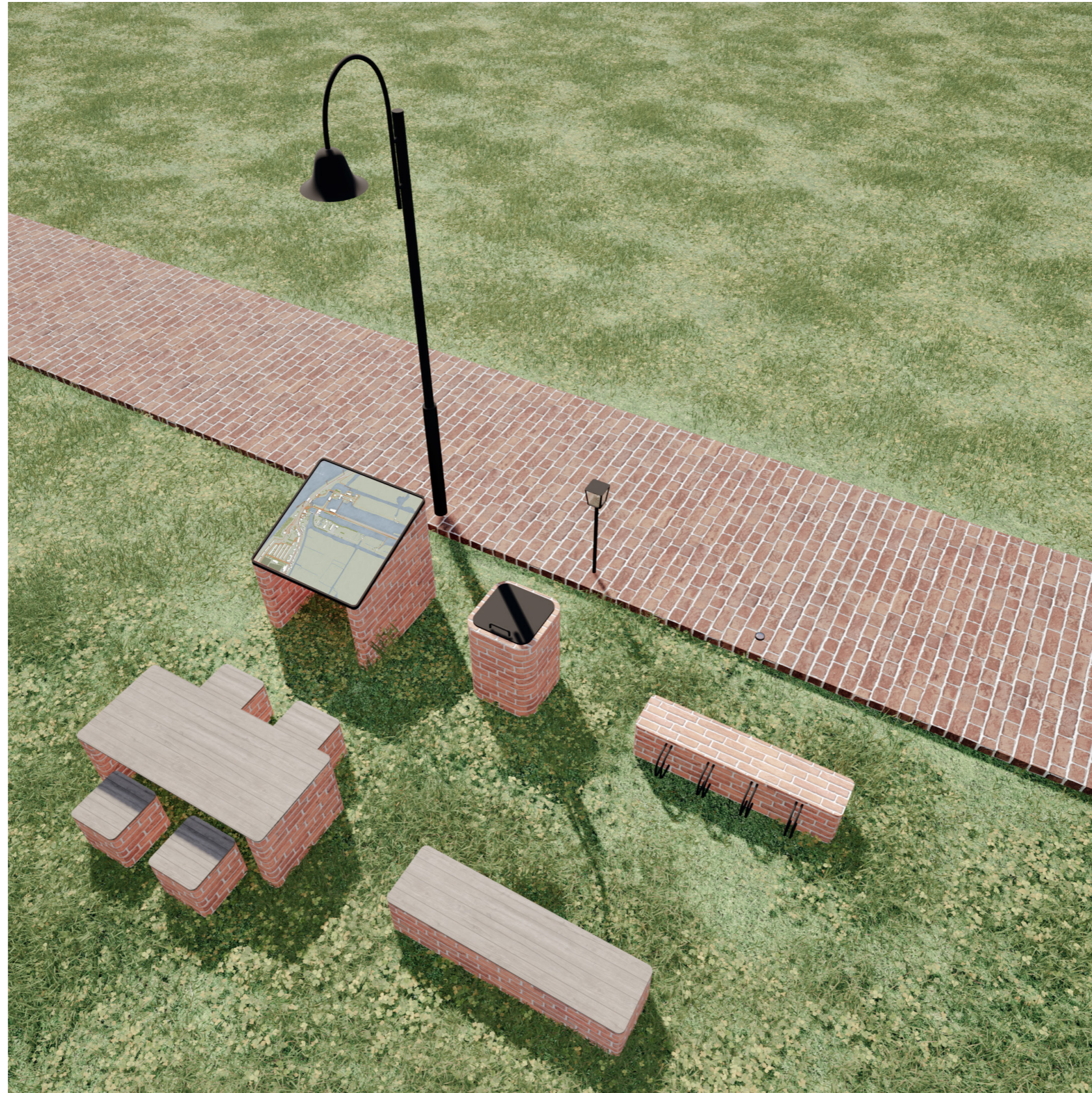

Figure 1.1 - Street furniture design: brick, wood, and steel with straight lines and curved corners



0 m 25 m 50 m 75 m 100 m





Functional

- 1 Group entrance and souvenir shop
- 2 Exhibition: Nature
- 3 Exhibition: Introductory movie
- 4 Exhibition: Wisboom steam pumping station
- 5 Exhibition: Workers in Kinderdijk
- 6 Kok pumping station
- 7 Bike rental
- 8 Café
- 9 Exhibition: Waterboards in Kinderdijk
- 10 Sluices
- 11 Exhibition: Current and future water management
- 12 Individual entrance and souvenir shop
- 13 Restaurant
- 14 Bakery shop and meeting rooms
- 15 Bed & Breakfast
- 16 SWEK offices and workshop
- 17 House instead of bakery
- 18 Apartments instead of restaurant

Greenery

- 1 Elshout forest
- 2 Greening quay
- 3 Green instead of asphalt
- 4 Green instead of asphalt
- 5 Green instead of walking path

Routing

- 1 New bridge
- 2 Shuttle bus stop
- 3 Educational entrance square
- 4 Refuge island
- 5 New street profile with wider sidewalks
- 6 Parking lots for restaurant, bakery, B&B, and winter visitors
- 7 New bridge
- 8 Relocating terrace to next to café
- 9 Extending footpath

Figure 1.2 - Masterplan 1:1000



Figure 1.3 - Current ticket office and parking lot

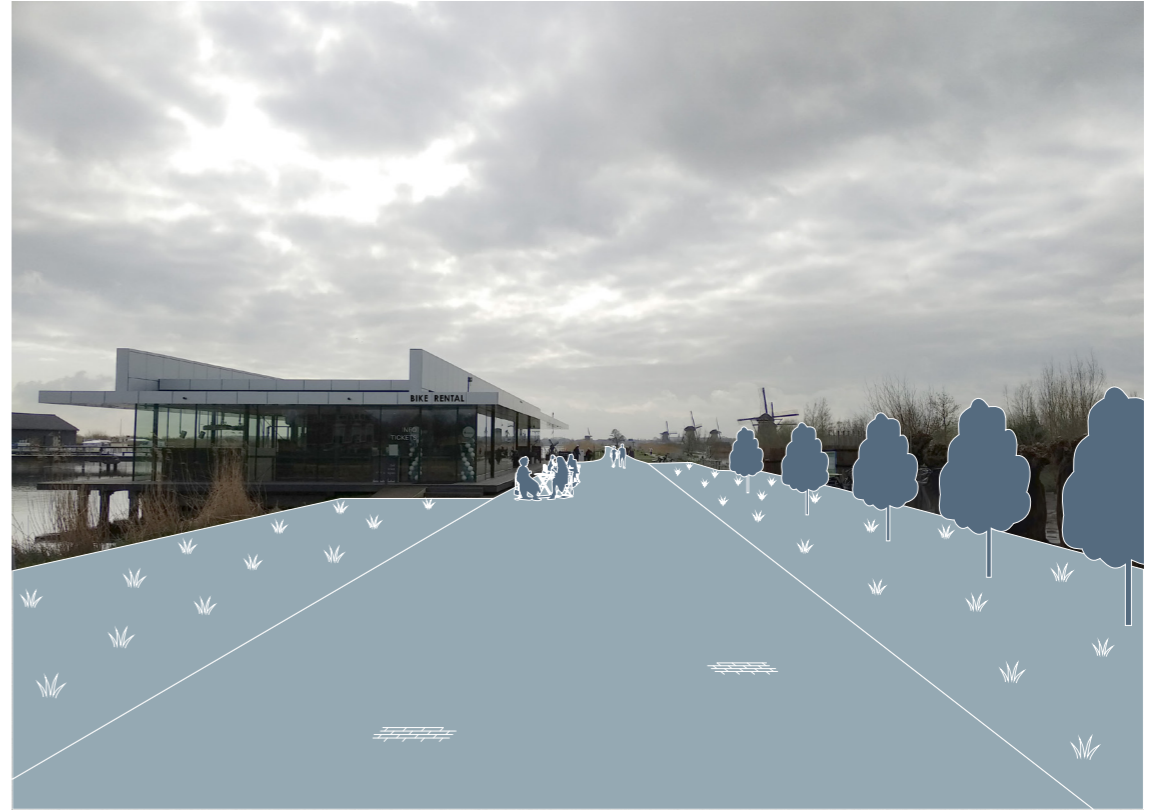

Figure 1.4 - Future bike rental; grass reintroduced; café terrace relocated



Figure 1.5 - Current Kok pumping station



Figure 1.6 - Future new bridge



Figure 1.7 - Current quay

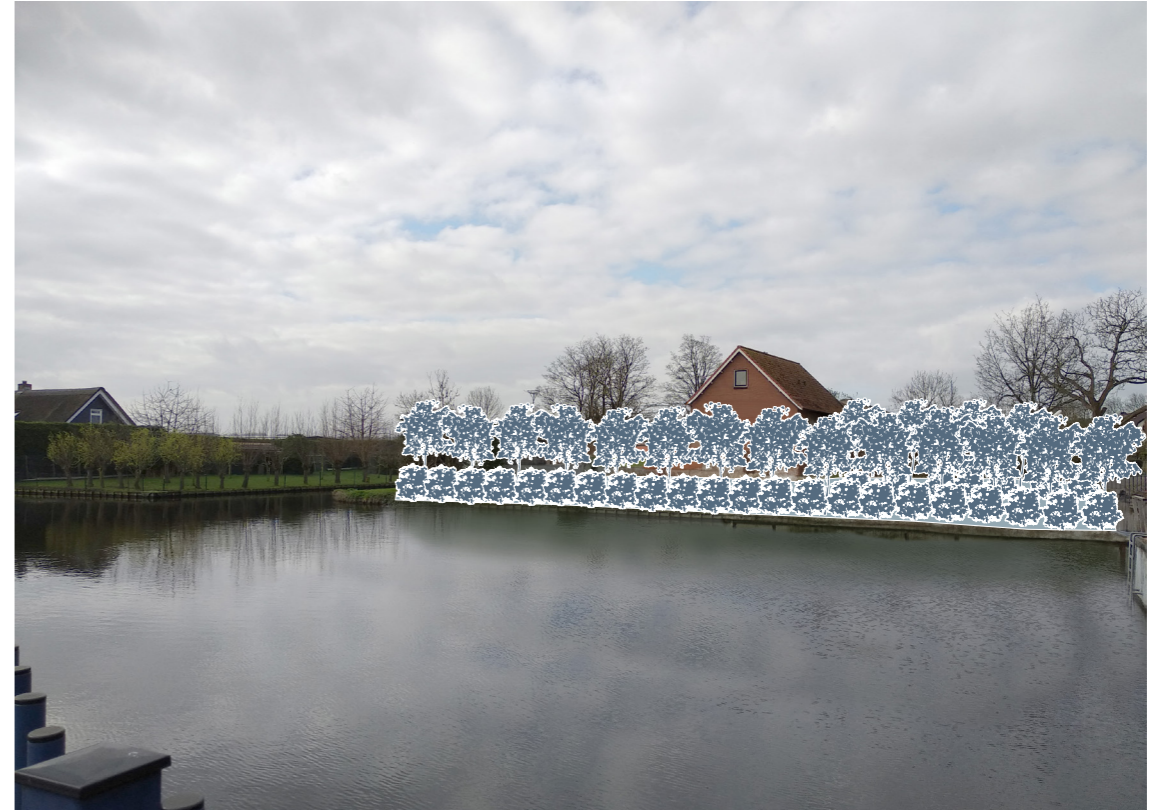

Figure 1.8 - Future greened quay



Figure 1.9 - Current end of footpath



Figure 1.10 - Future extended footpath



Figure 1.11 - Masterplan 1:500 current situation



Figure 1.12 - Masterplan 1:500 future situation

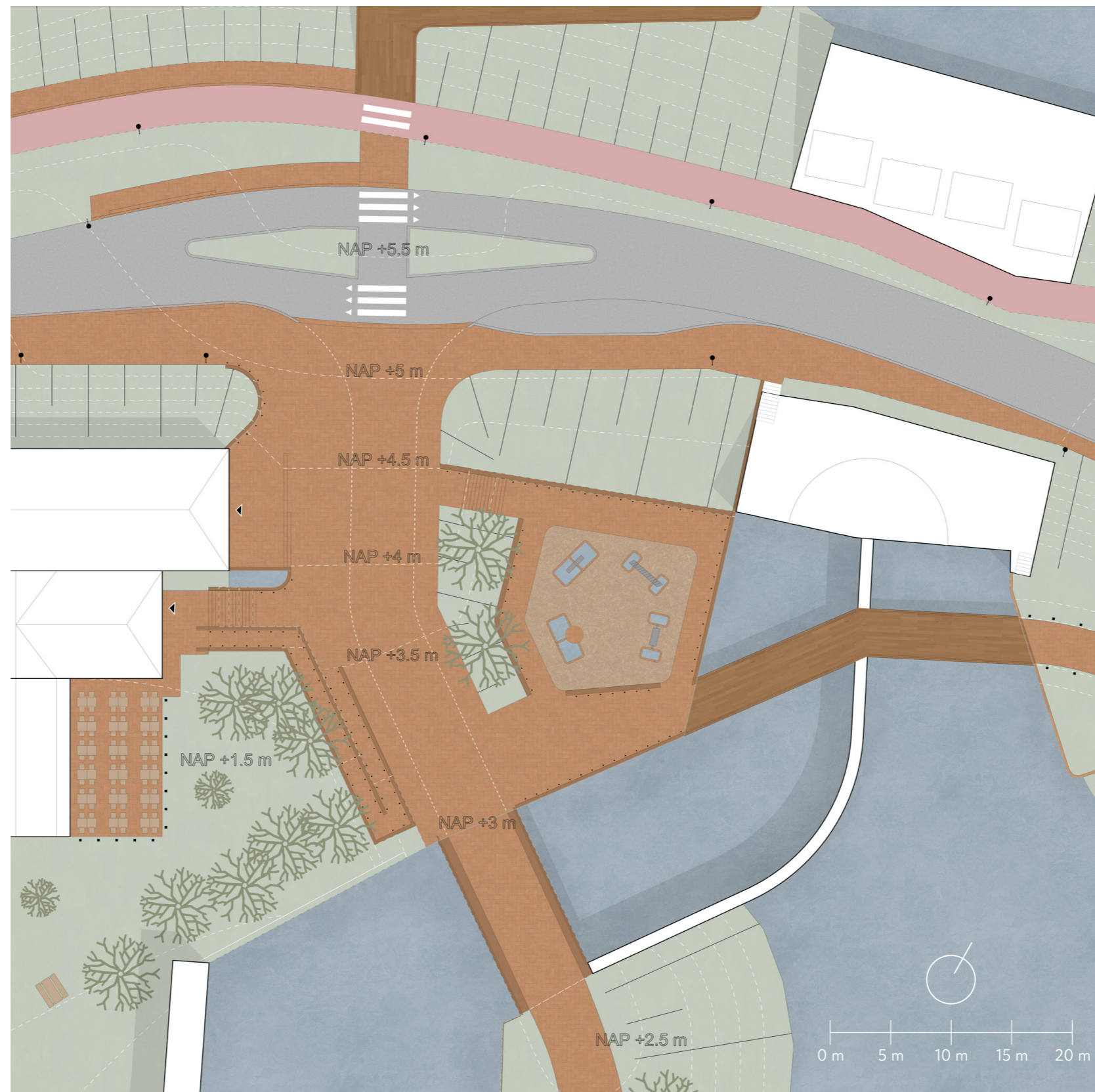

Figure 1.13 - Masterplan 1:100 Entrance square with educational playground

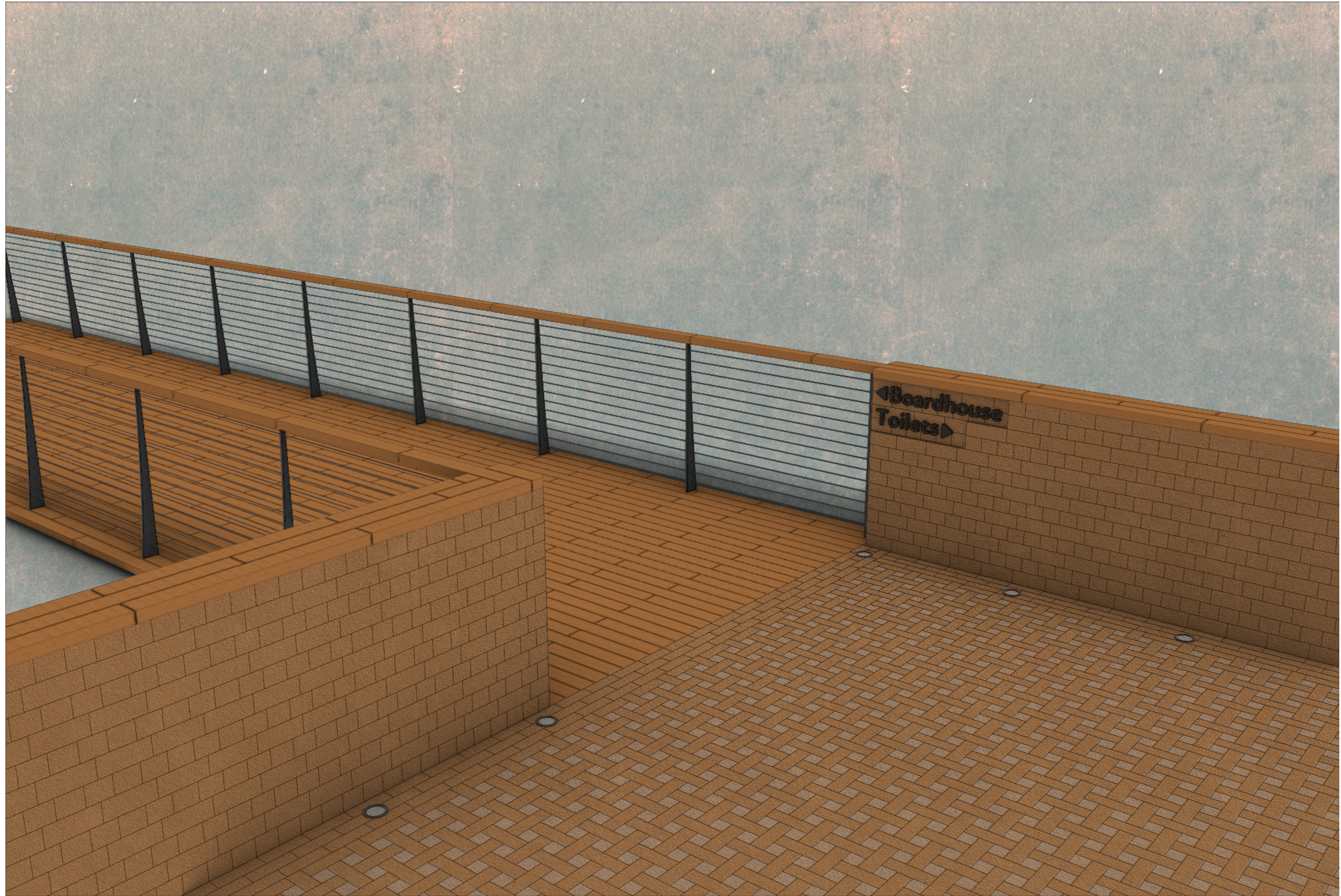

Figure 1.14 - Connection land to water with steel, wood, and brick (windmill pattern)

Chapter 2

Gemeenlandshuis Nederwaard

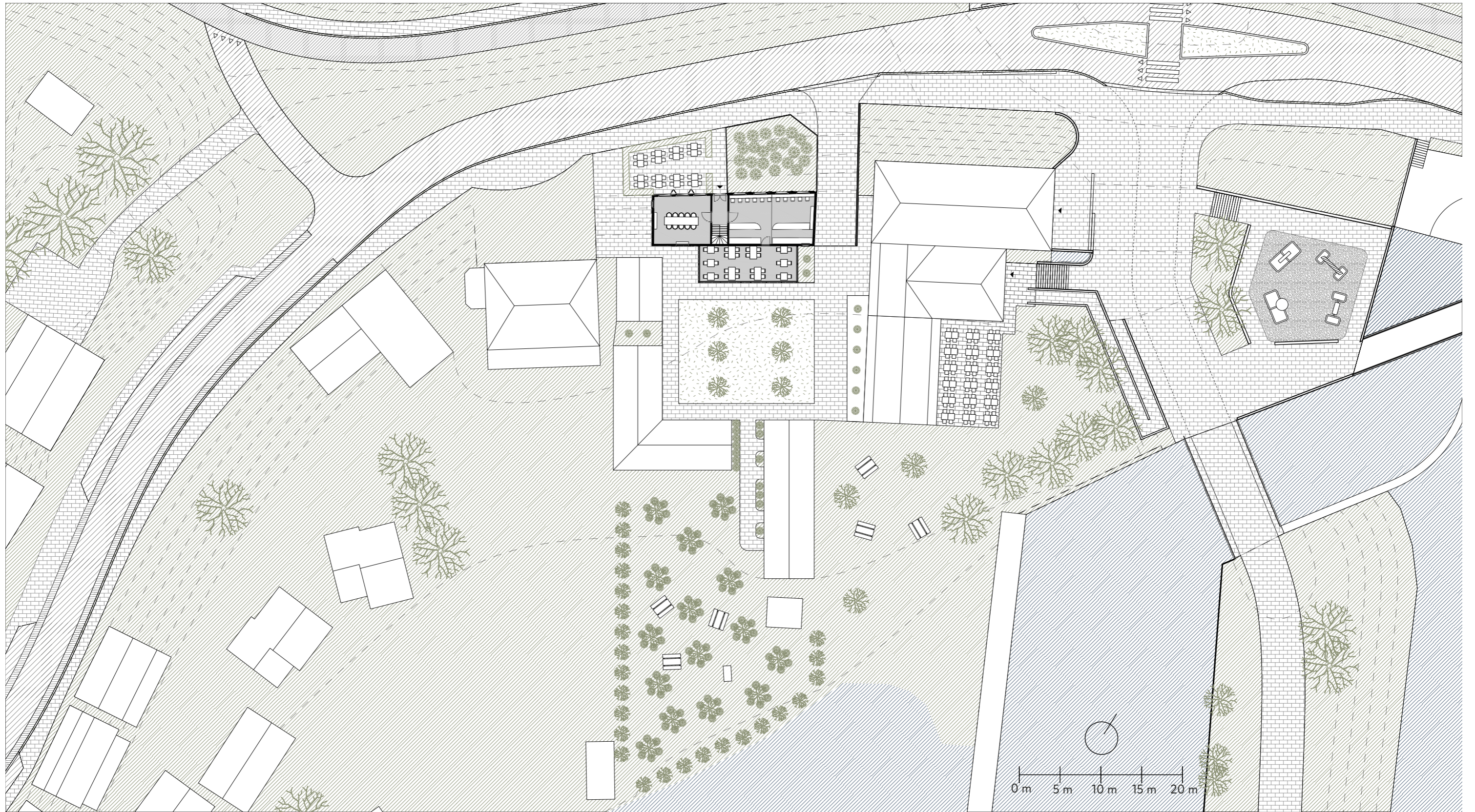

Figure 2.1 - Gemeenlandshuis in context 1:500

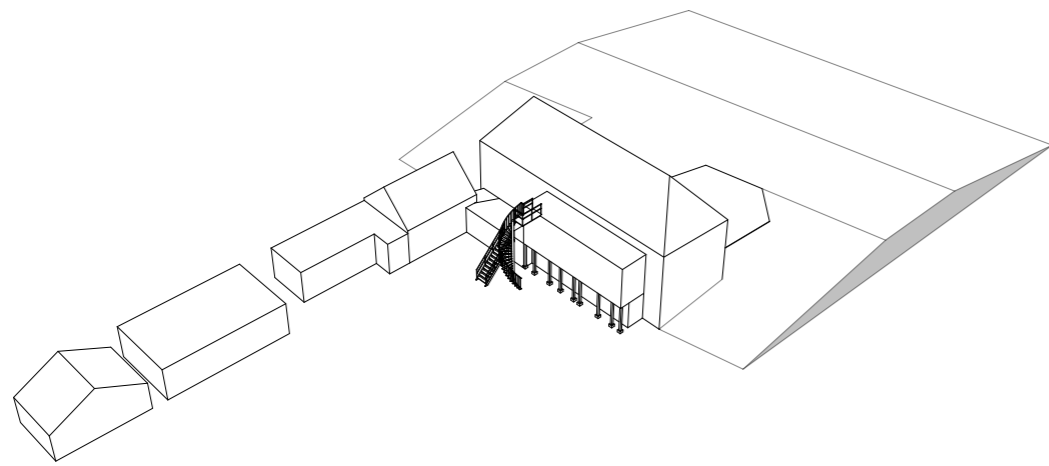

Figure 2.2 - Current situation

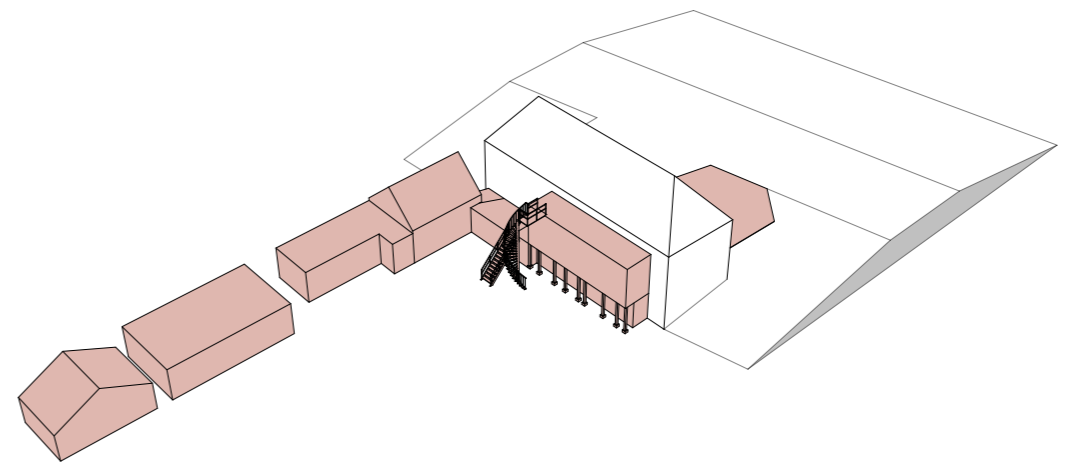

Figure 2.3 - Remove extensions, other buildings, and terrace

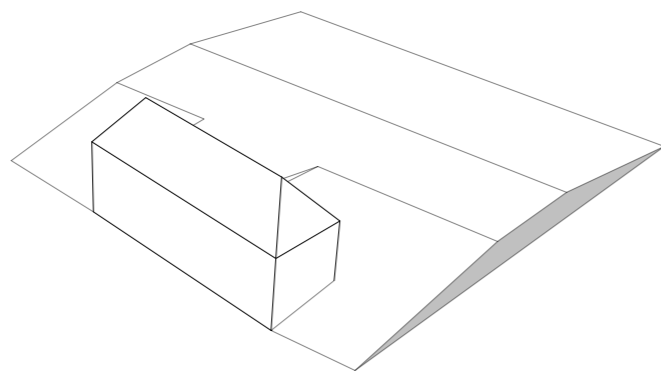

Figure 2.4 - Gemeenlandshuis main volume remains

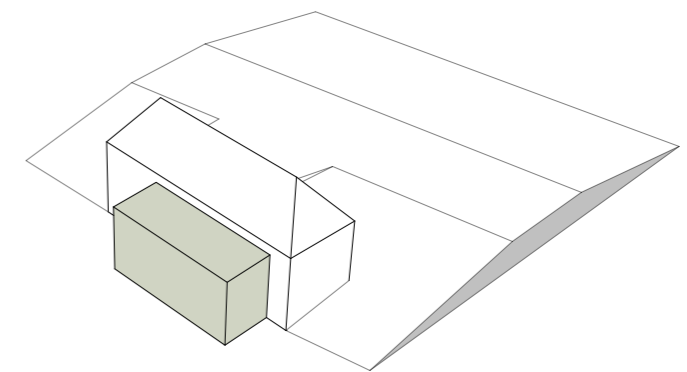

Figure 2.5 - Add sunroom, based on 1906 sunroom

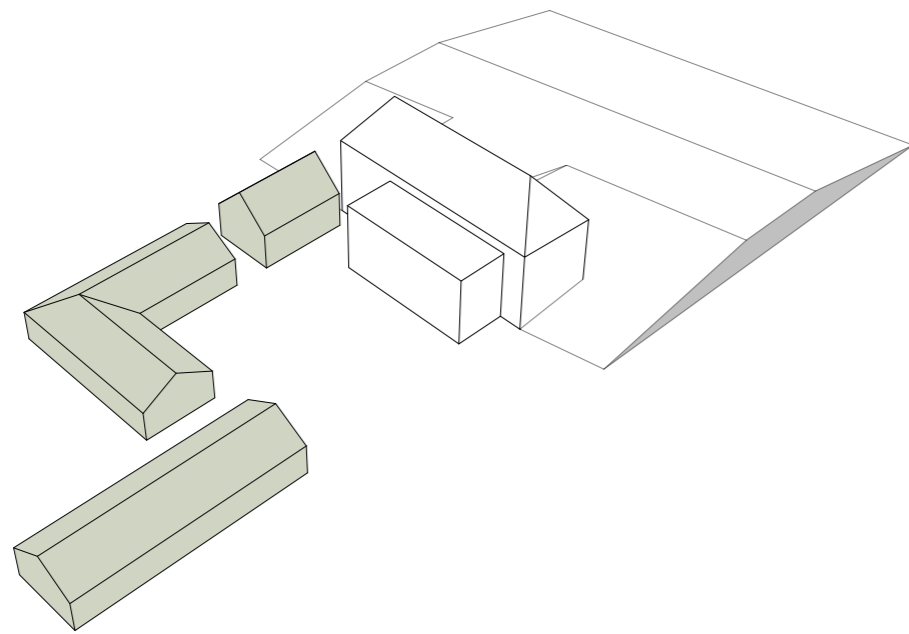

Figure 2.6 - Add timber barns

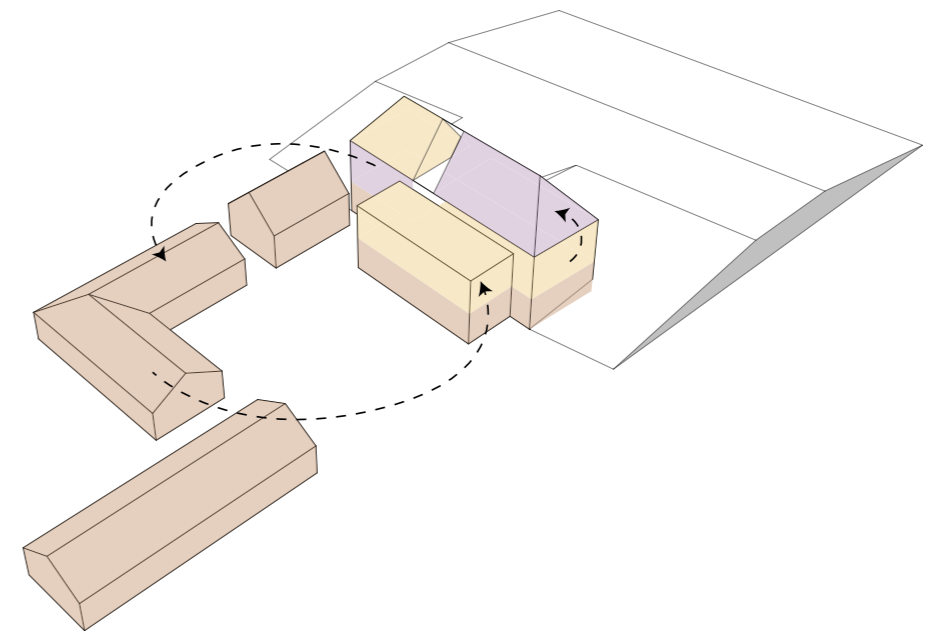

Figure 2.7 - Functions support each other (brown = B&B, yellow = bakery shop, purple = meeting rooms)

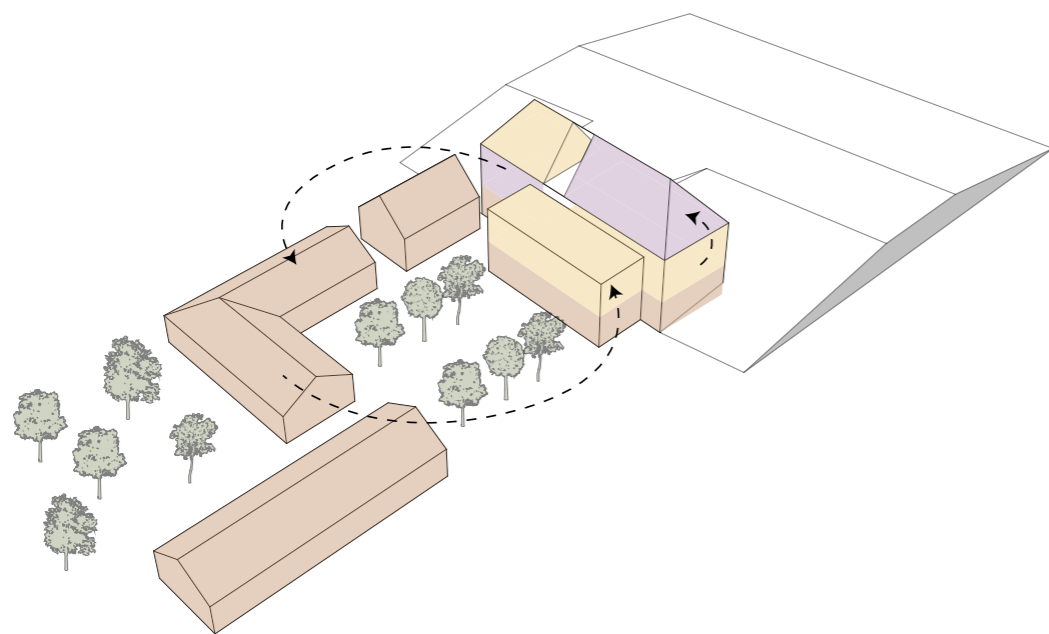

Figure 2.8 - Orchard produces fruits to be used by the bakery shop

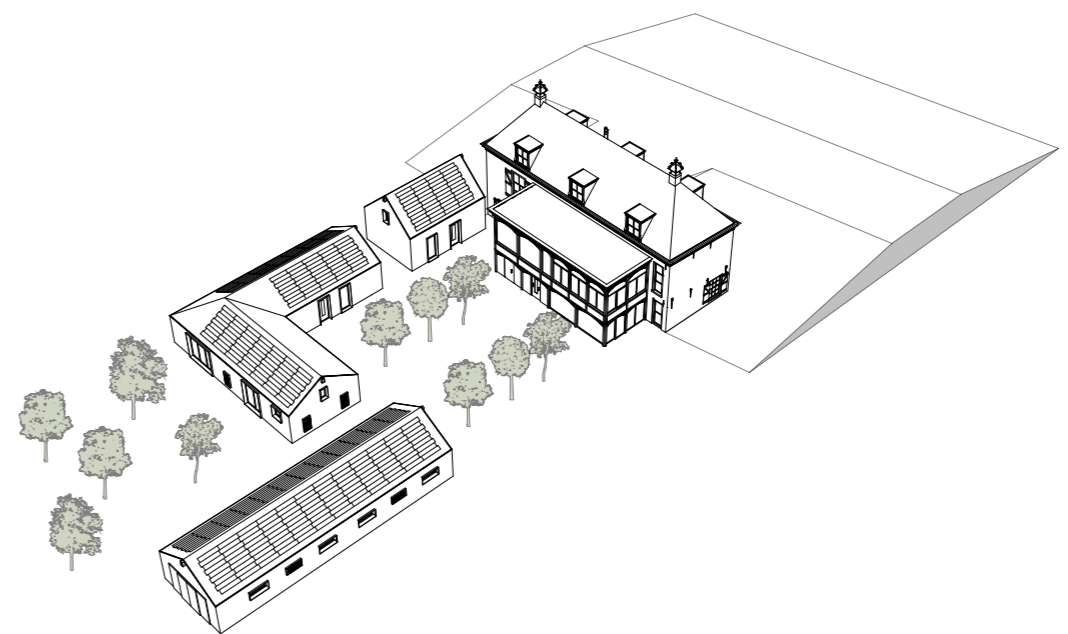

Figure 2.9 - Final design



Figure 2.10 - Current northern elevation



Figure 2.11 - Future northern elevation



Figure 2.12 - Current western elevation



Figure 2.13 - Future western elevation



Figure 2.14 - Current southern elevation



Figure 2.15 - Future southern elevation



Figure 2.16 - Current eastern elevation



Figure 2.17 - Future eastern elevation

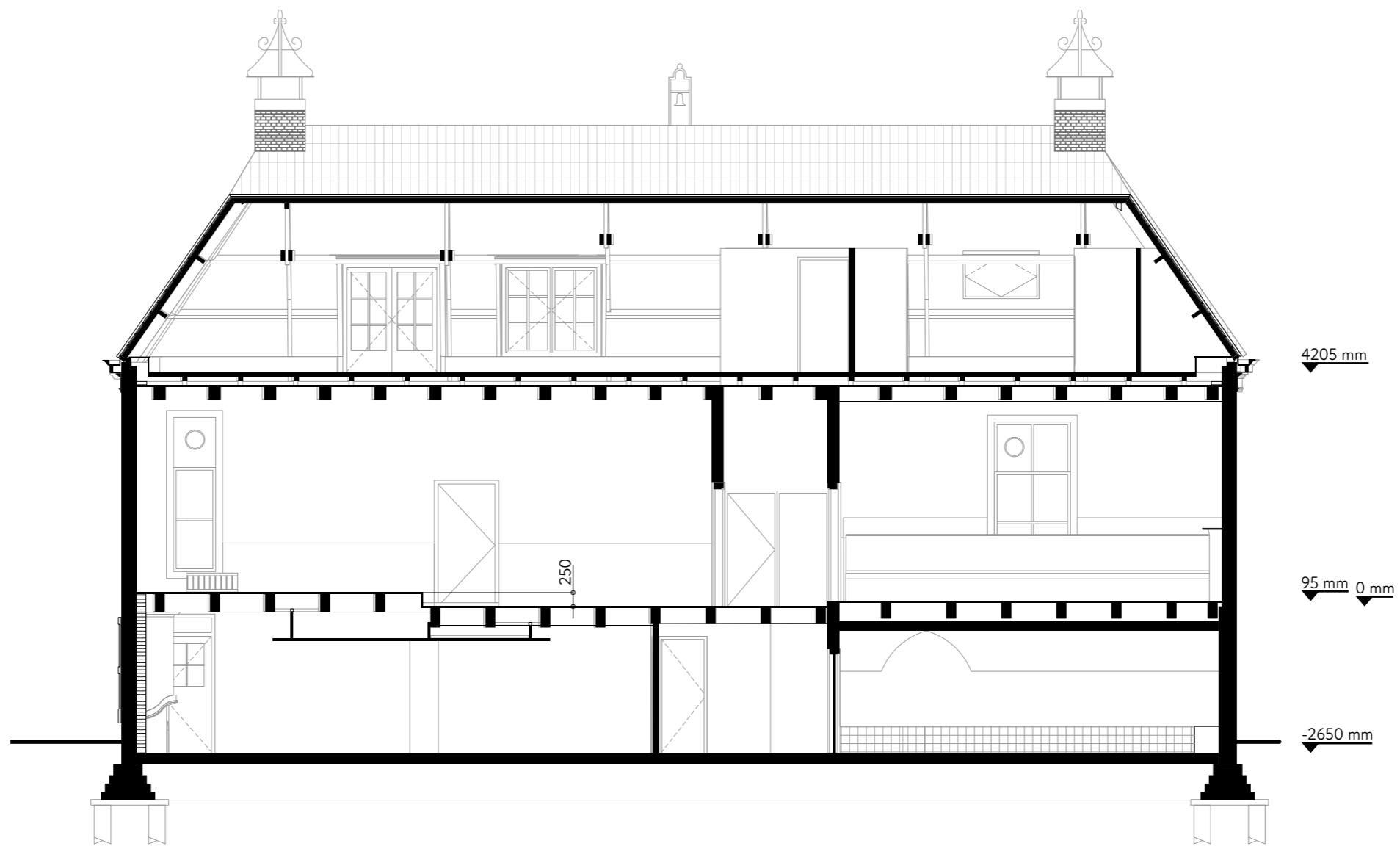

Figure 2.18 - Current section A-A

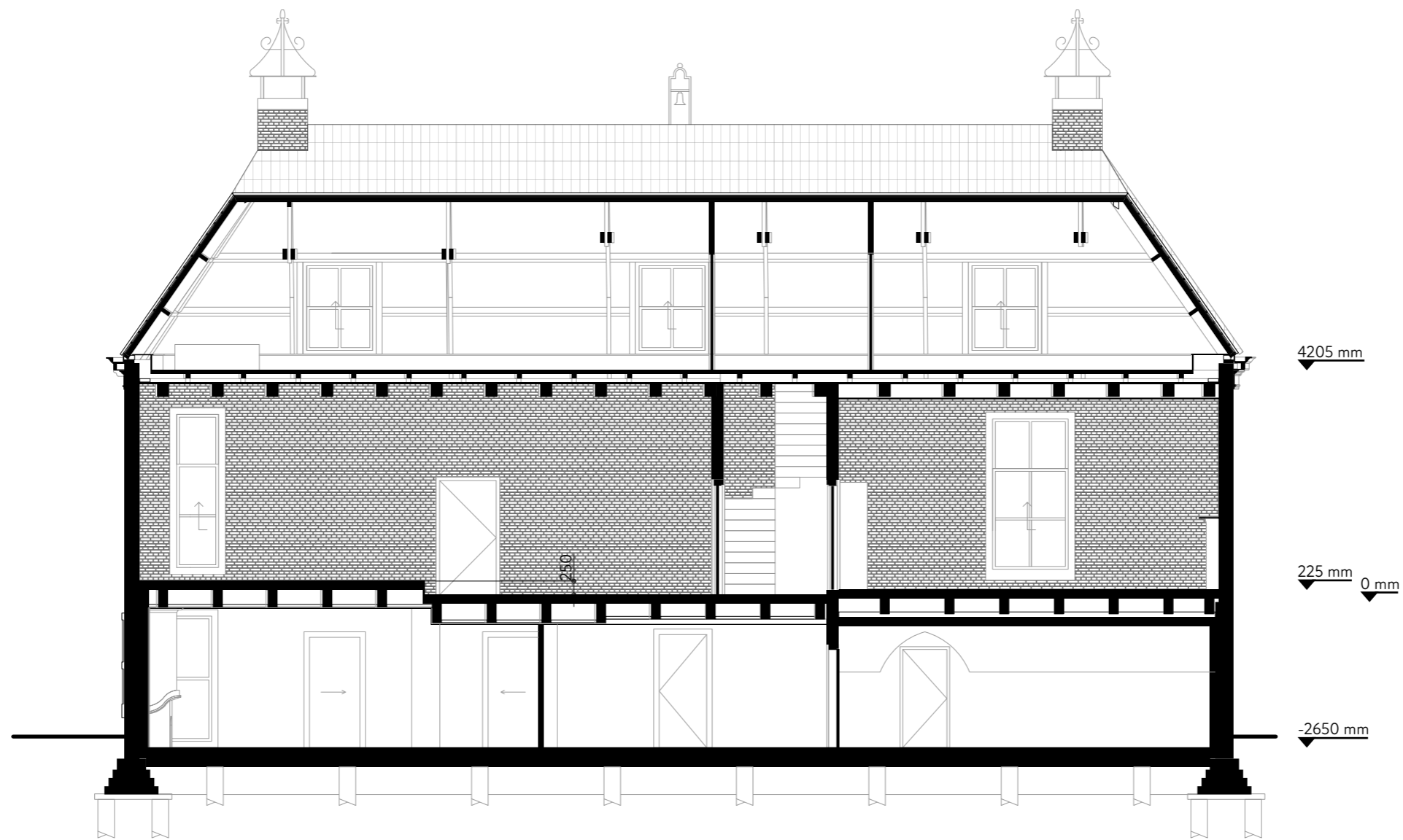

Figure 2.19 - Future section A-A

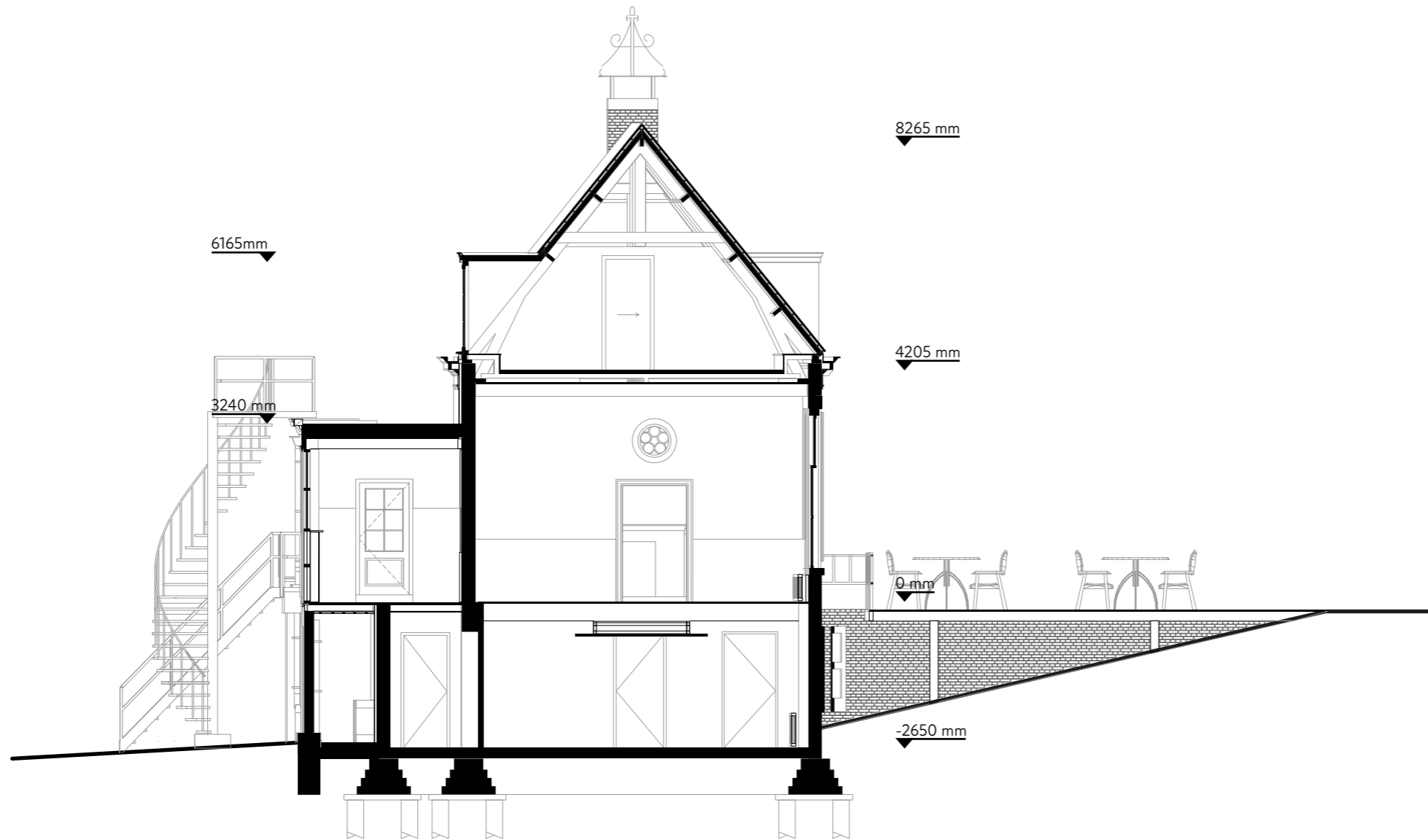

Figure 2.20 - Current section B-B

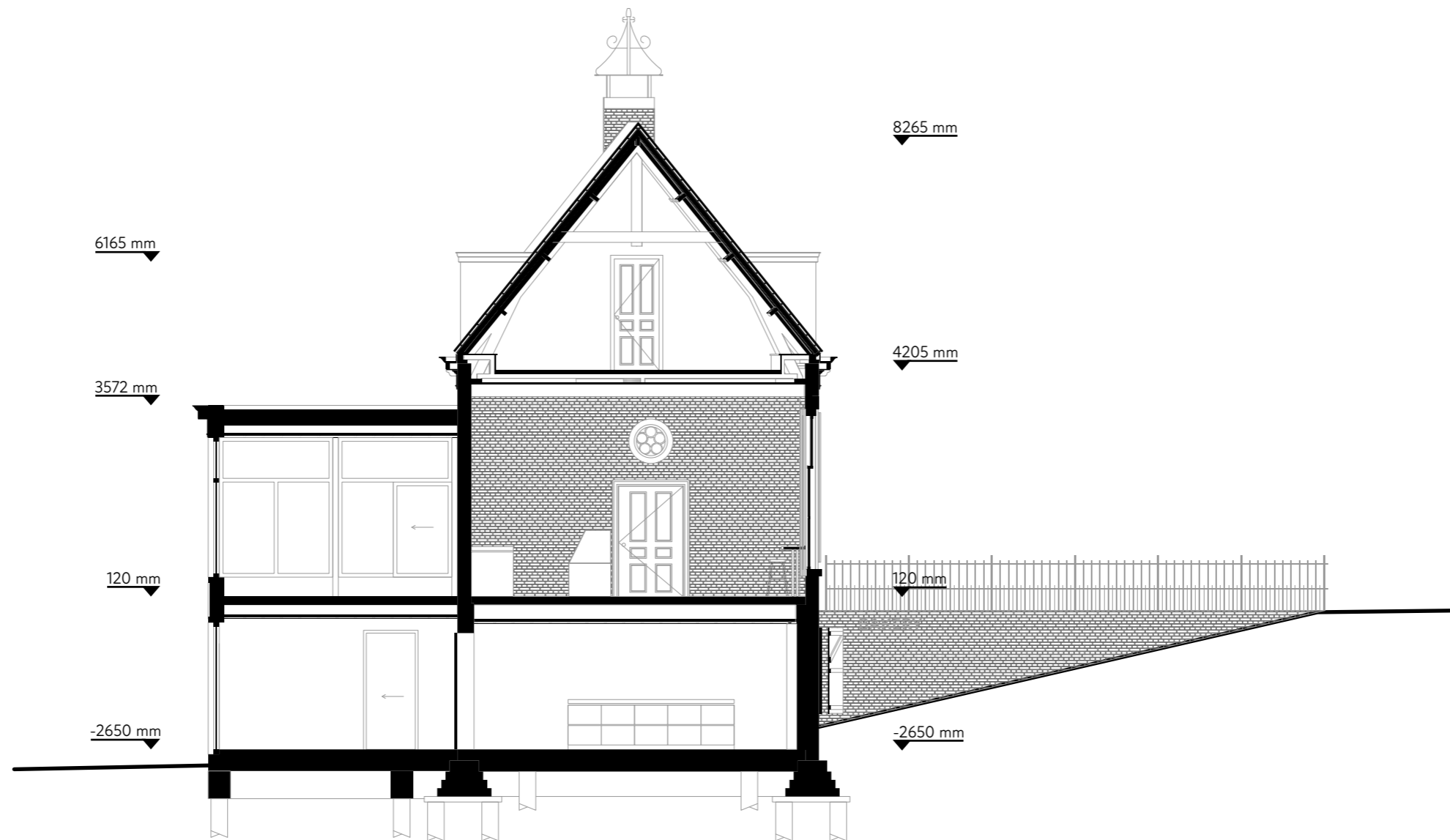

Figure 2.21 - Future section B-B

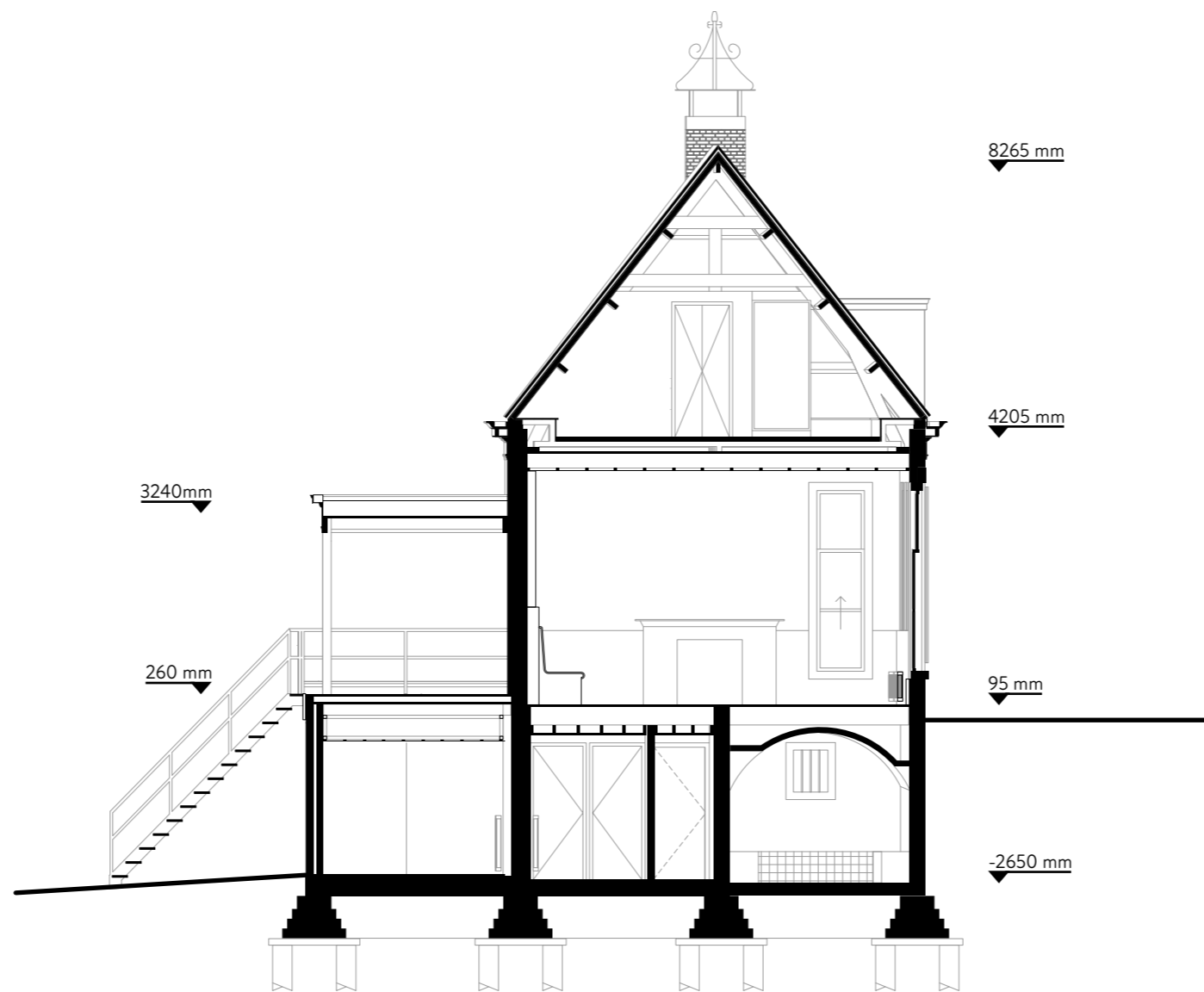

Figure 2.22 - Current section C-C

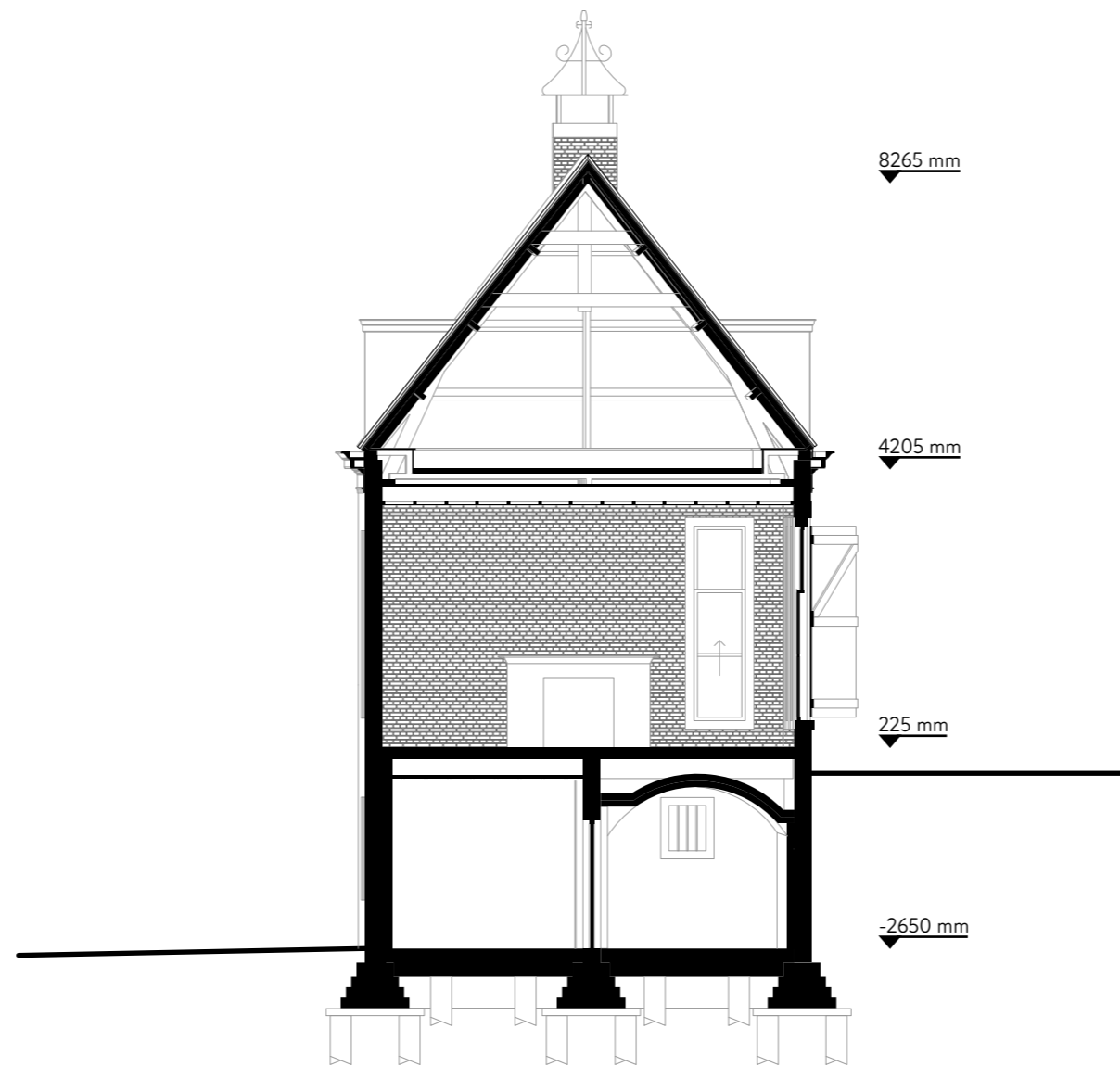

Figure 2.23 - Future section C-C

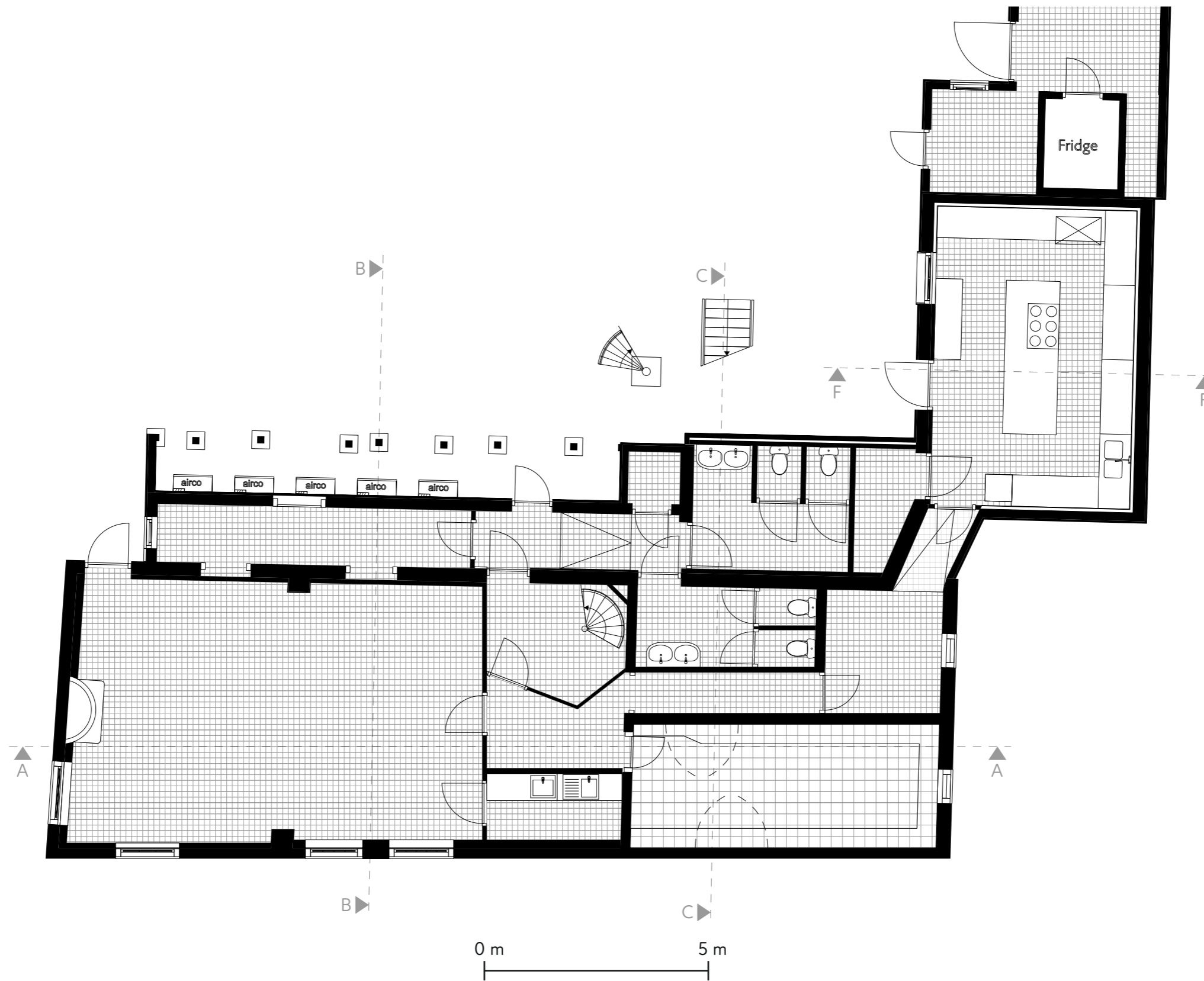

Figure 2.24 - Current floor plan of the ground floor

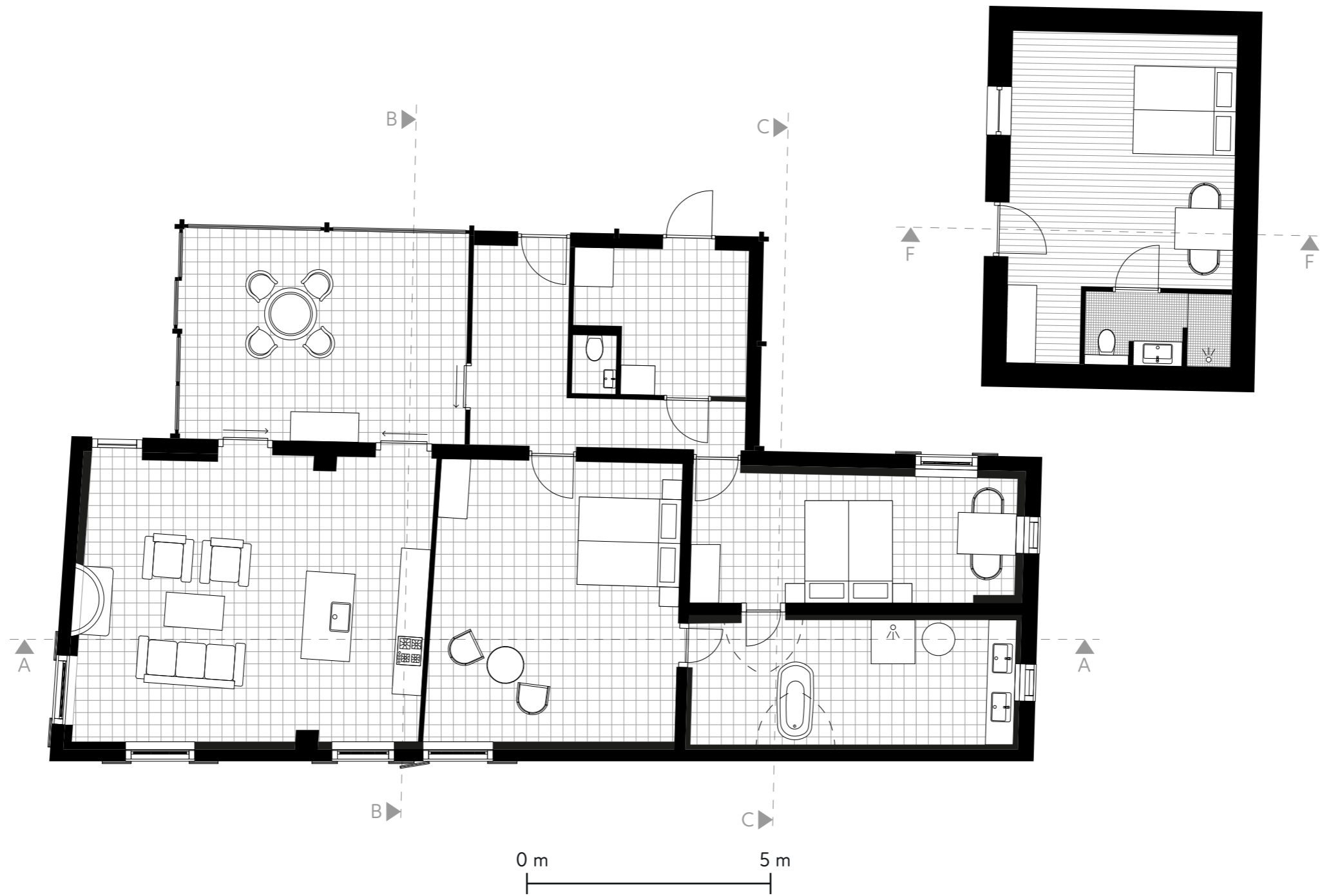

Figure 2.25 - Future floor plan of the ground floor

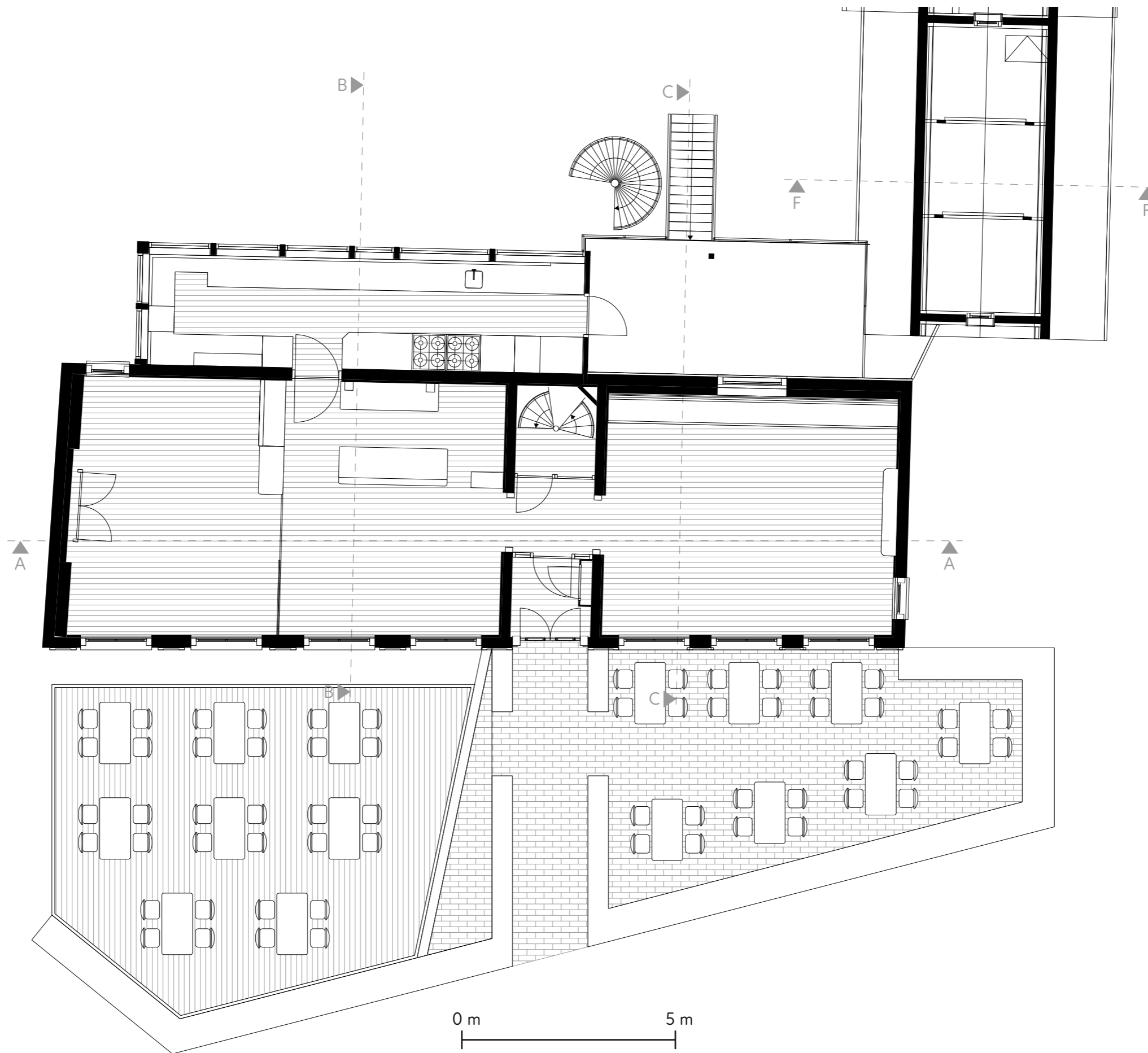

Figure 2.26 - Current floor plan of the first floor

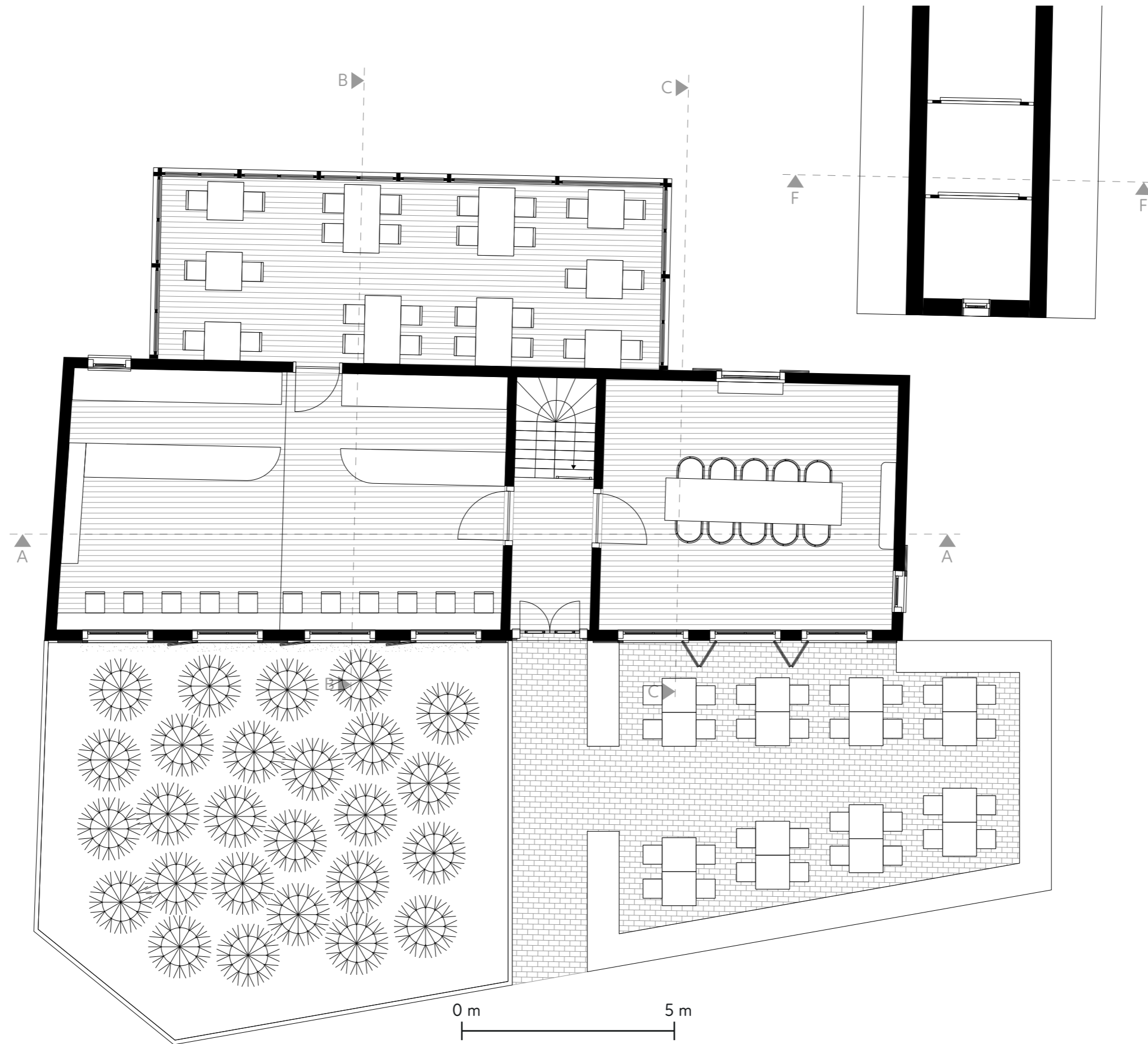

Figure 2.27 - Future floor plan of the first floor

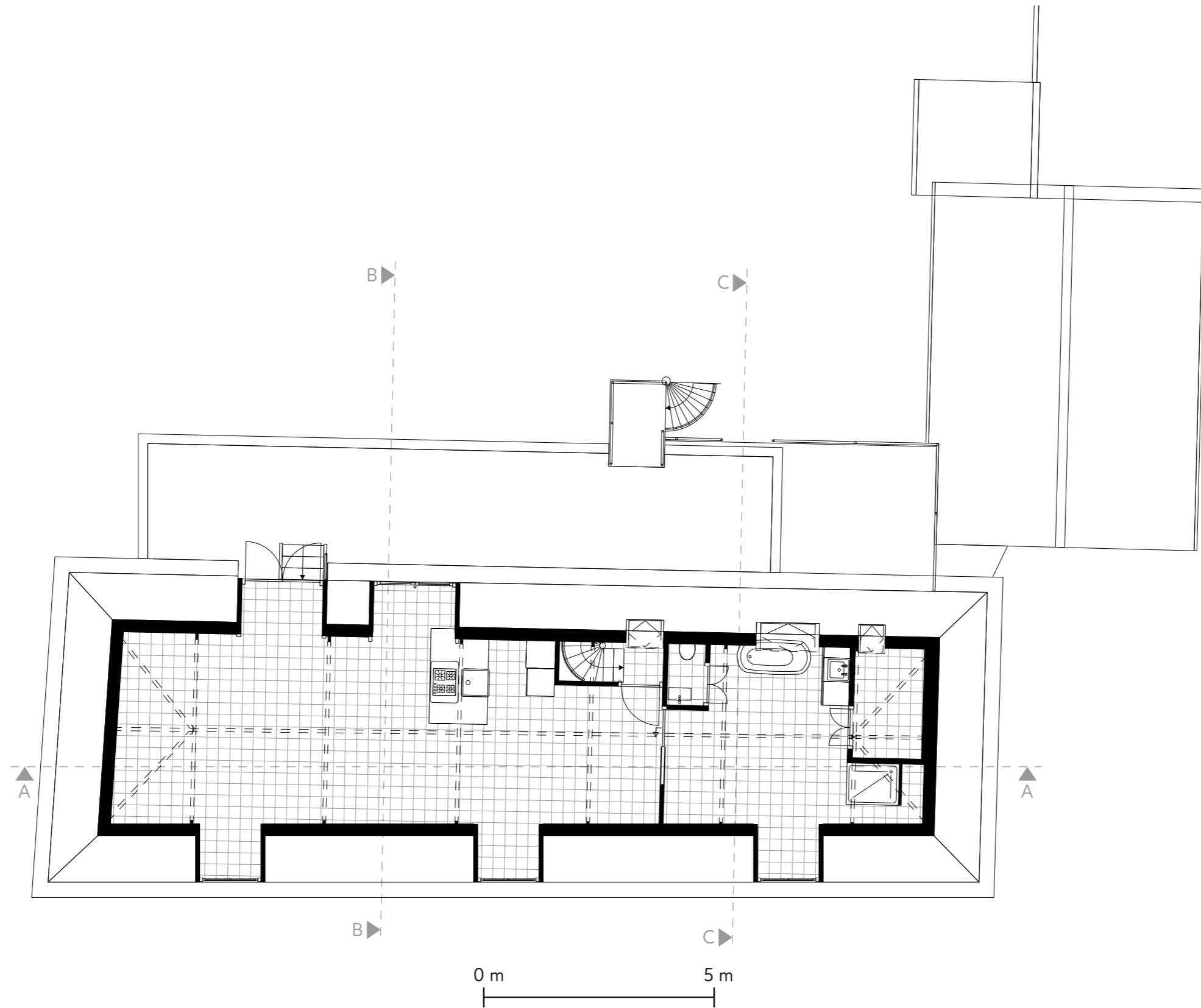

Figure 2.28 - Current floor plan of the attic

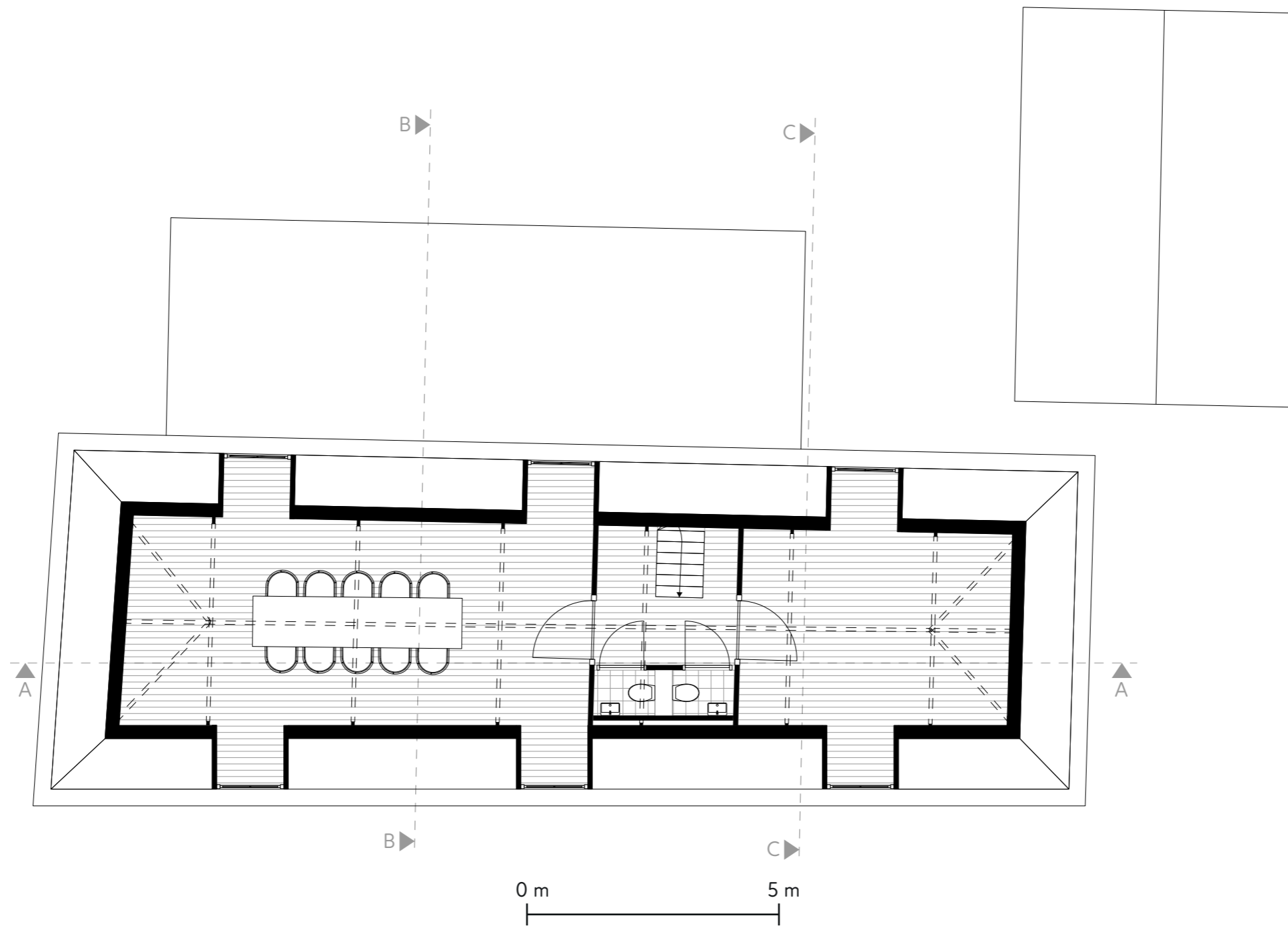

Figure 2.29 - Future floor plan of the attic

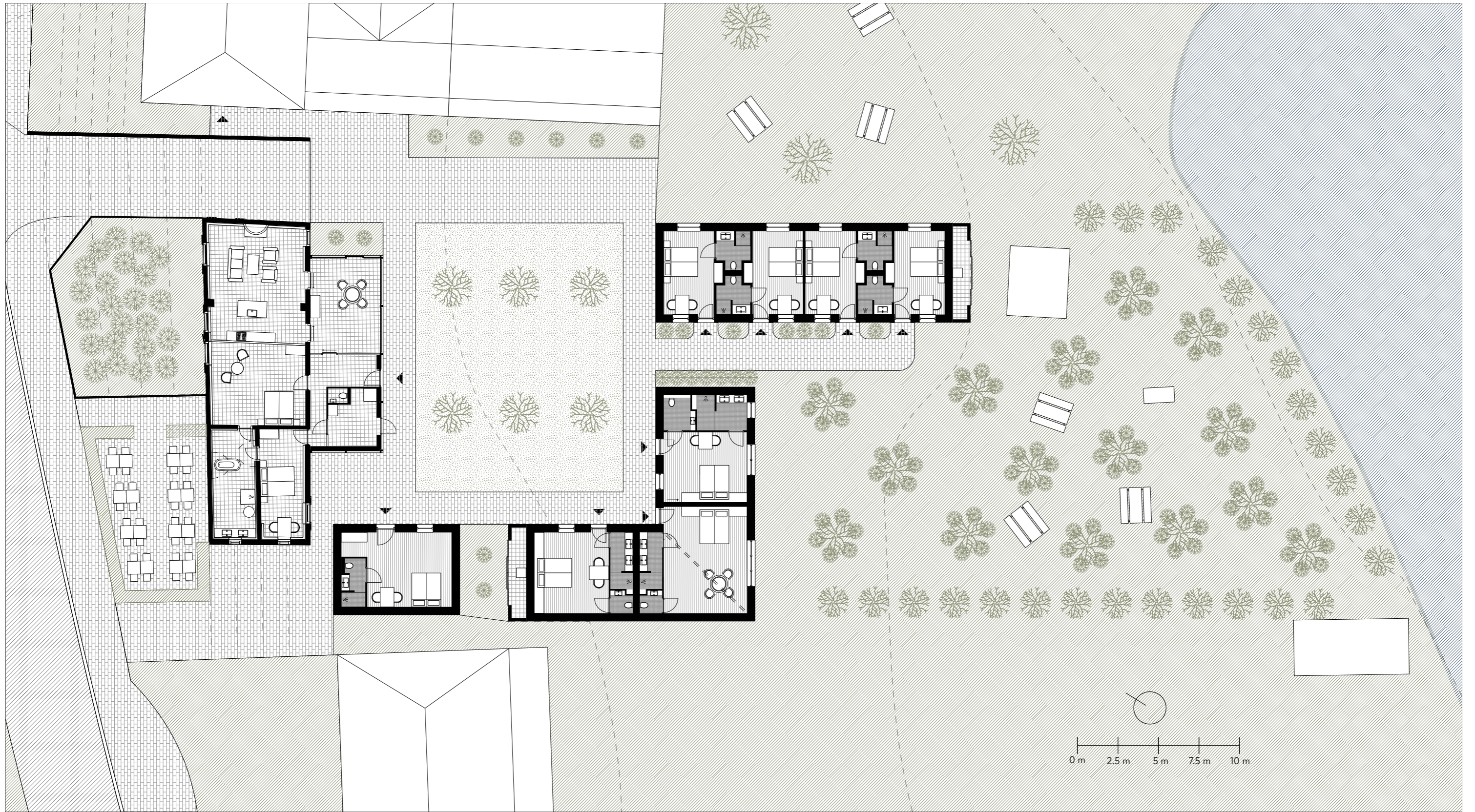

Figure 2.30 - Bed & Breakfast in context 1:200

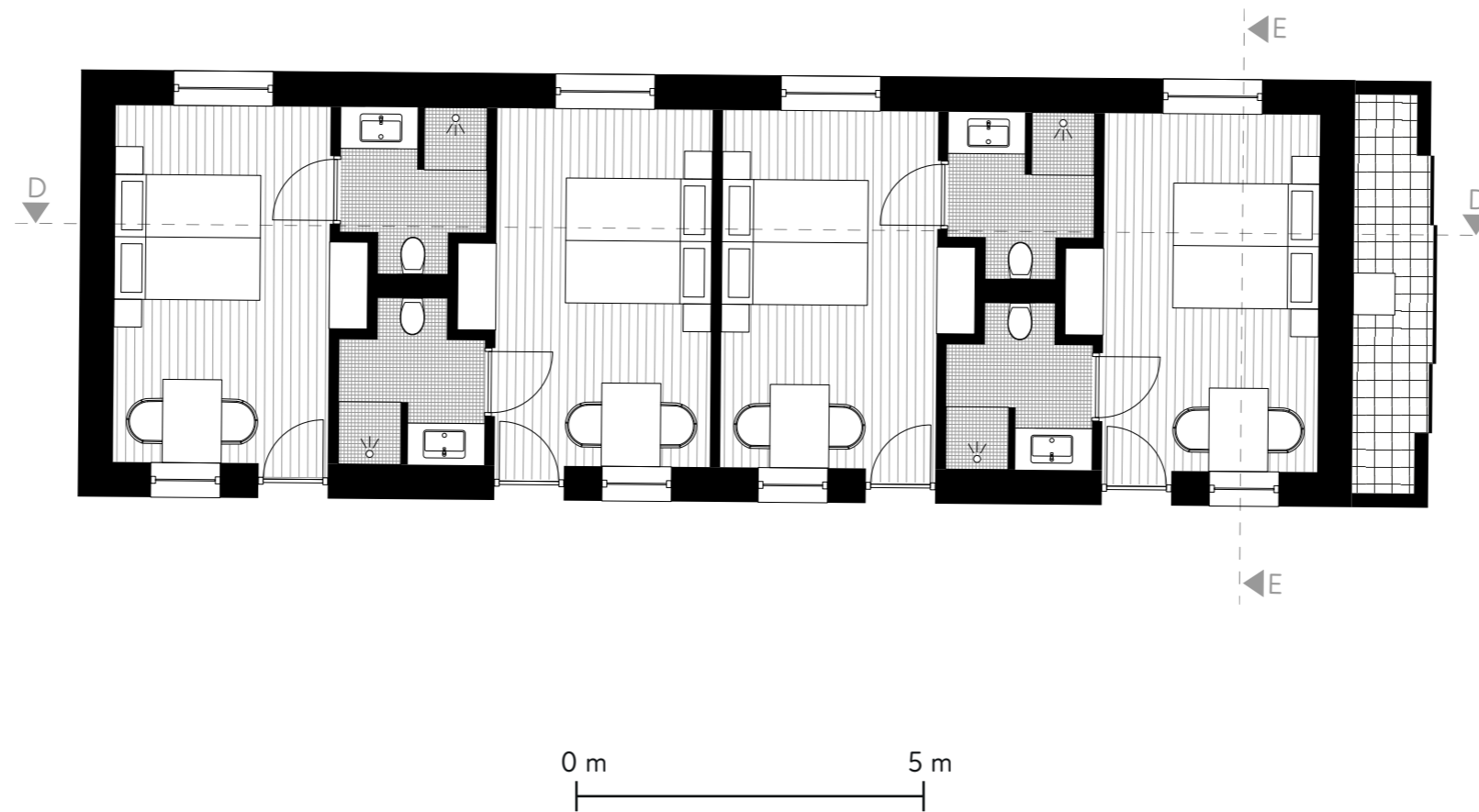

Figure 2.31 - Future floor plan of the straight B&B barn

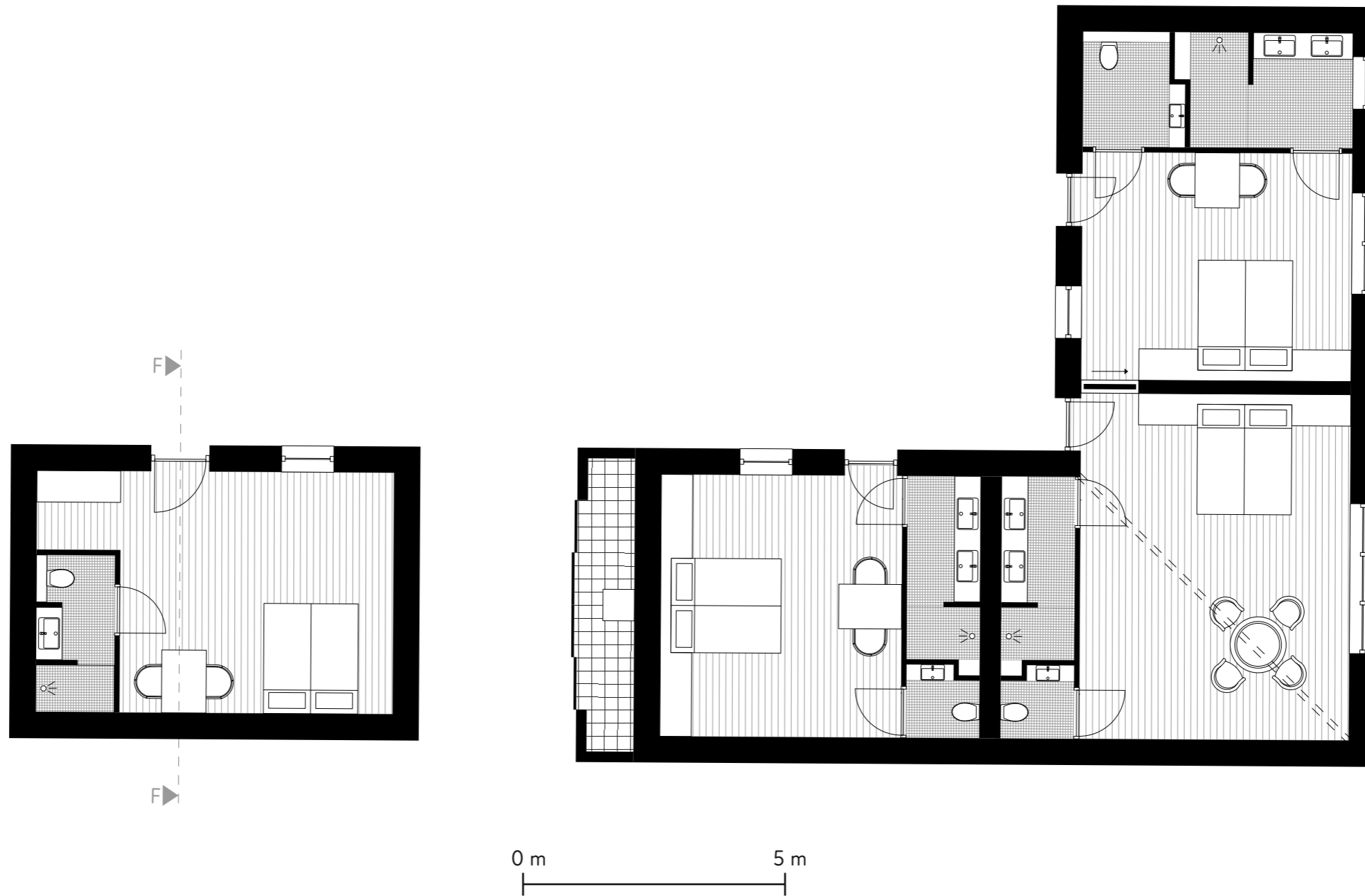

Figure 2.32 - Future floor plan of the corner and 1906 B&B barn

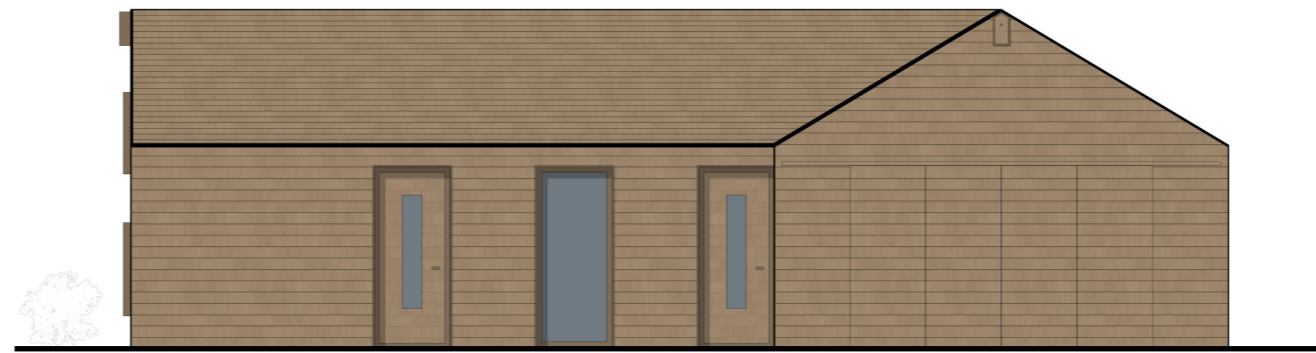

Figure 2.33 - Northern elevation of the corner B&B barn



Figure 2.34 - Western elevation of the corner B&B barn



Figure 2.35 - Southern elevation of the corner B&B barn

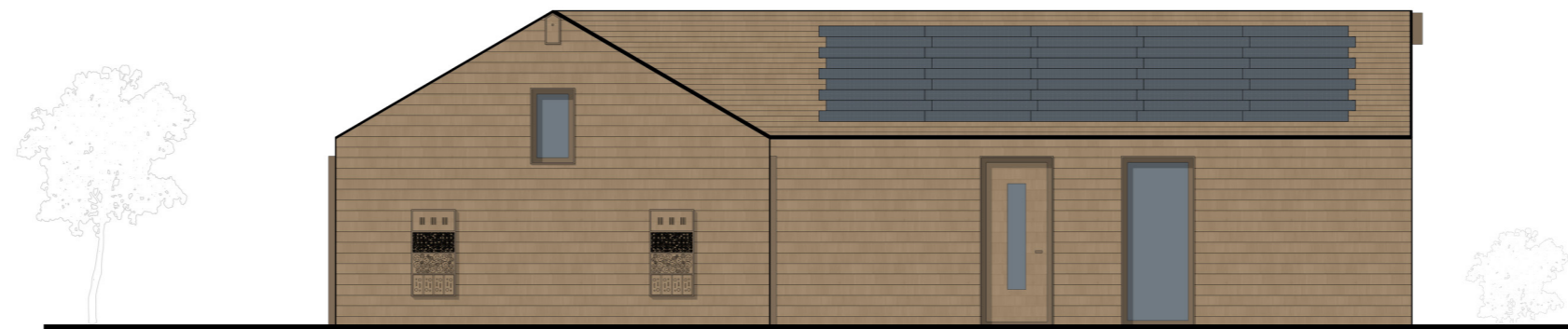

Figure 2.36 - Eastern elevation of the corner B&B barn

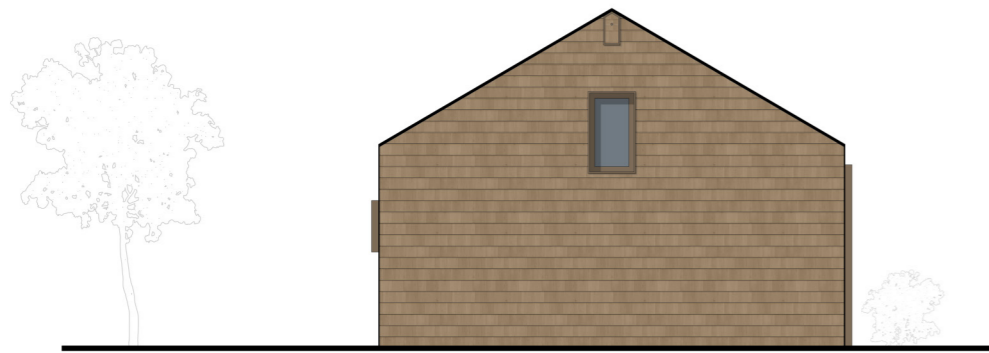

Figure 2.37 - Northern elevation of the straight B&B barn



Figure 2.38 - Western elevation of the straight B&B barn

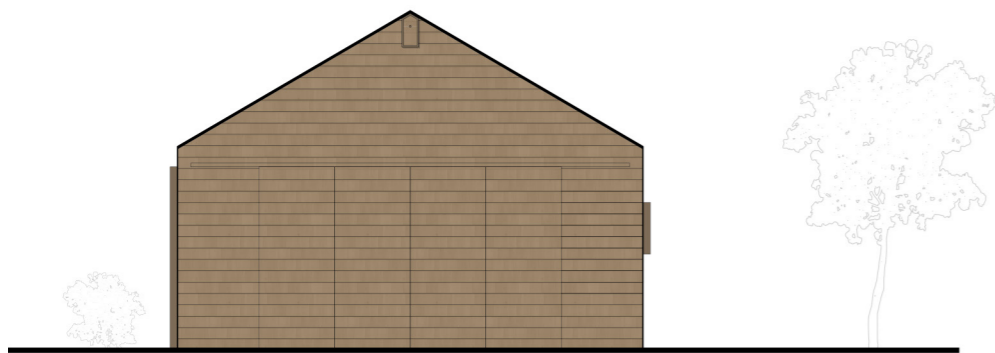

Figure 2.39 - Southern elevation of the straight B&B barn

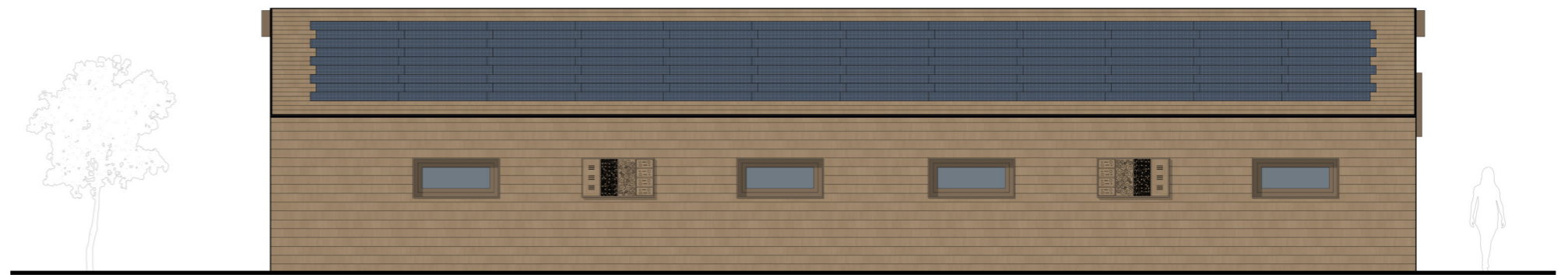

Figure 2.40 - Eastern elevation of the straight B&B barn

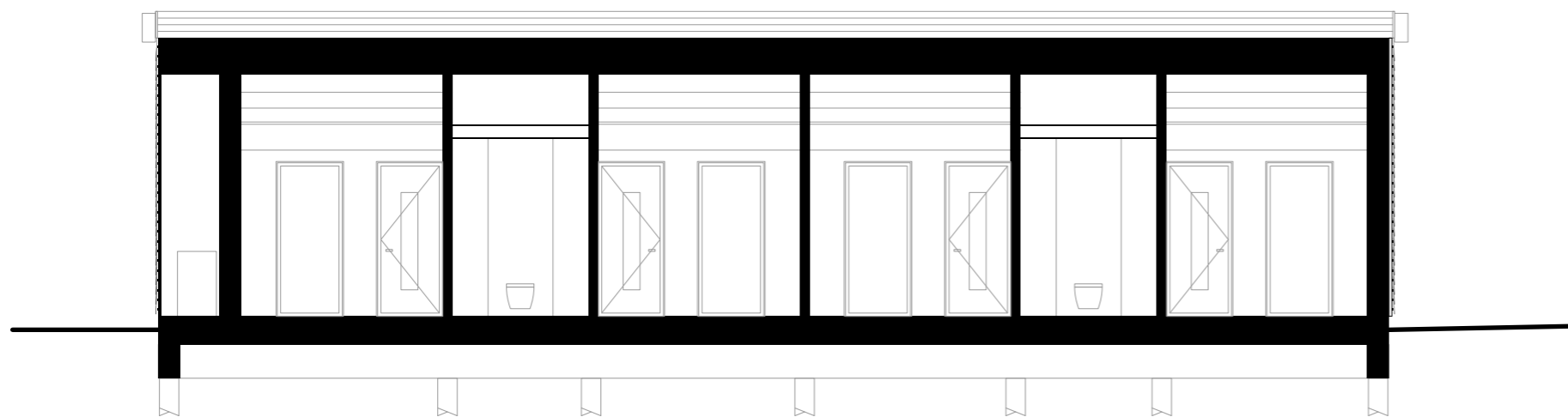

Figure 2.41 - Section D-D

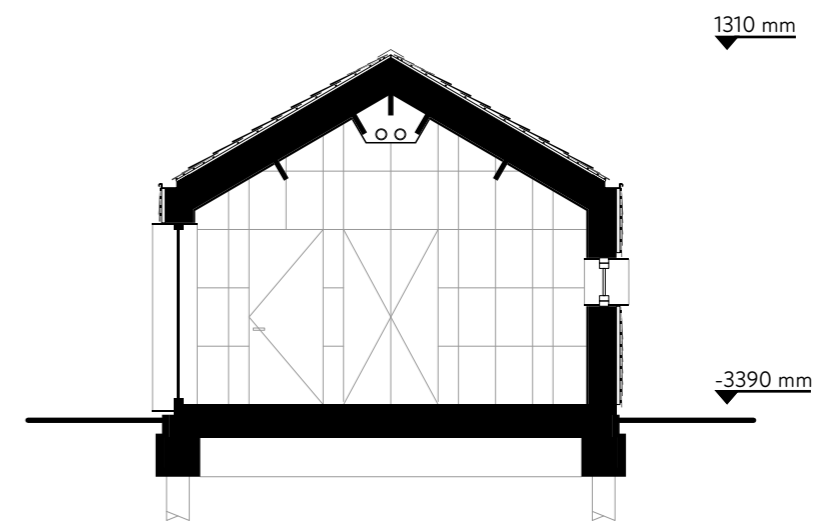

Figure 2.42 - Section E-E

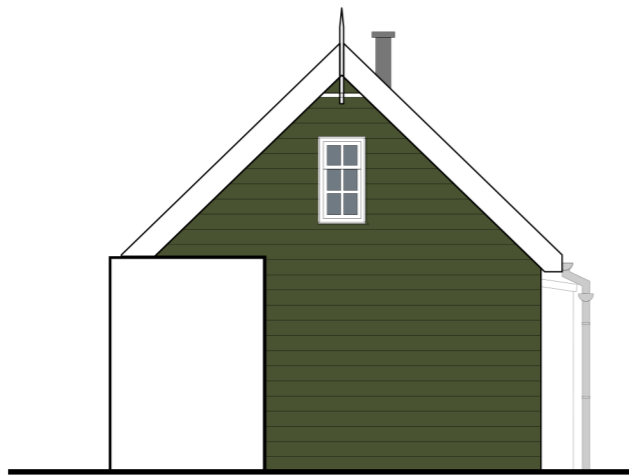

Figure 2.43 - Current northern elevation of the 1906 barn



Figure 2.44 - Future northern elevation of the barn

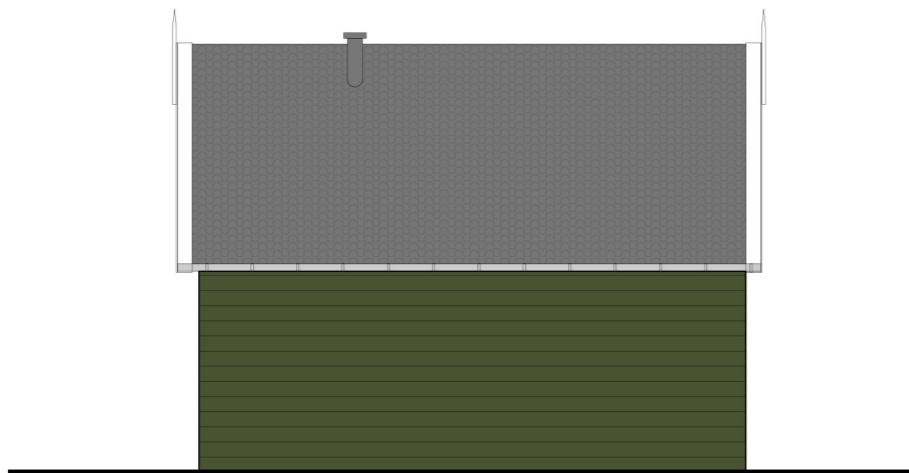

Figure 2.45 - Current western elevation of the 1906 barn

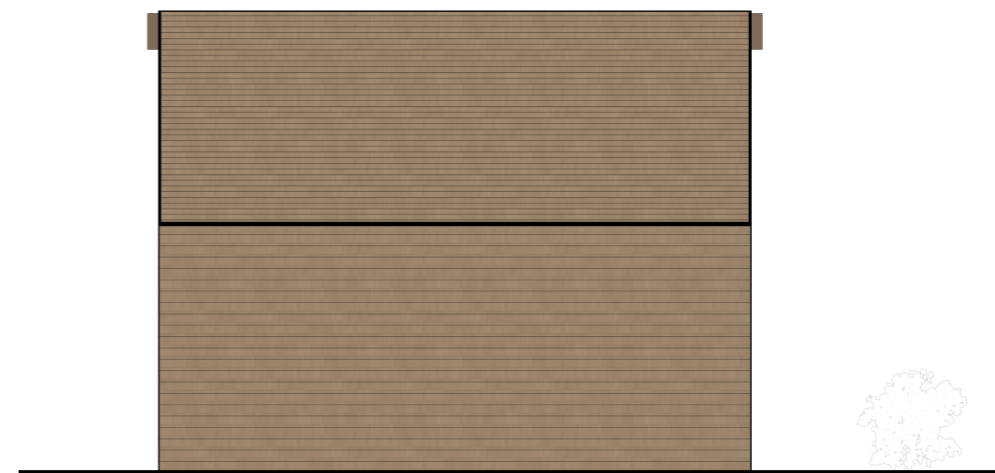

Figure 2.46 - Future western elevation of the barn

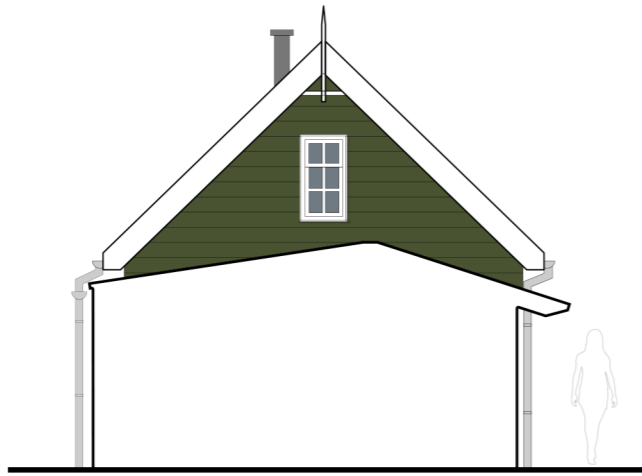

Figure 2.47 - Current southern elevation of the 1906 barn

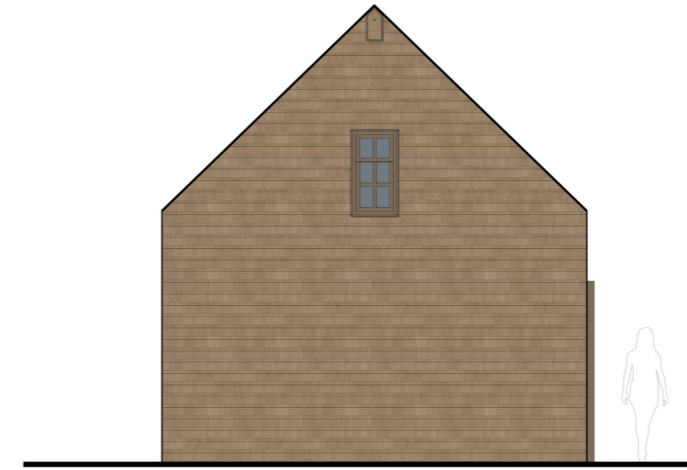

Figure 2.48 - Future southern elevation of the barn

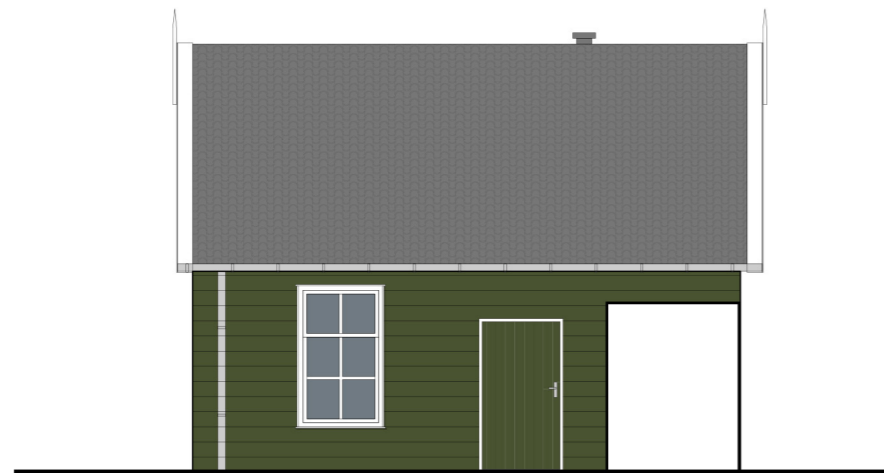

Figure 2.49 - Current eastern elevation of the 1906 barn



Figure 2.50 - Future eastern elevation of the barn

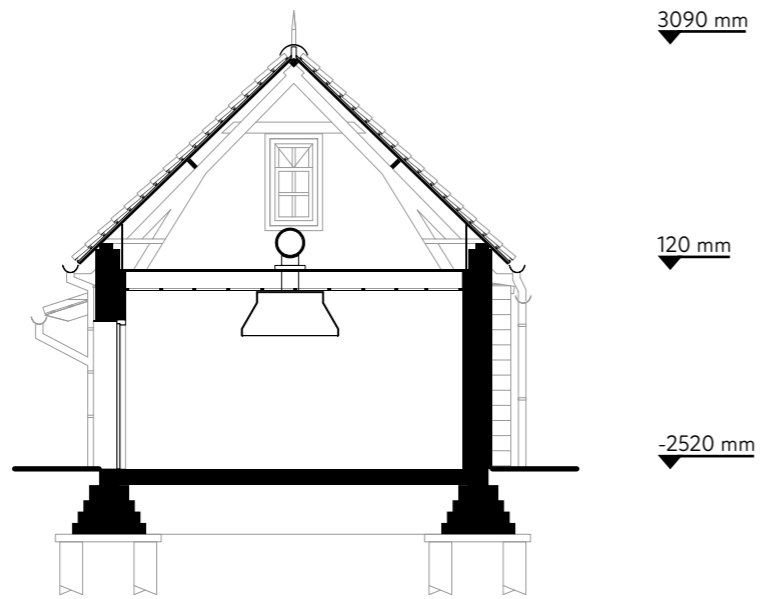

Figure 2.51 - Current section F-F

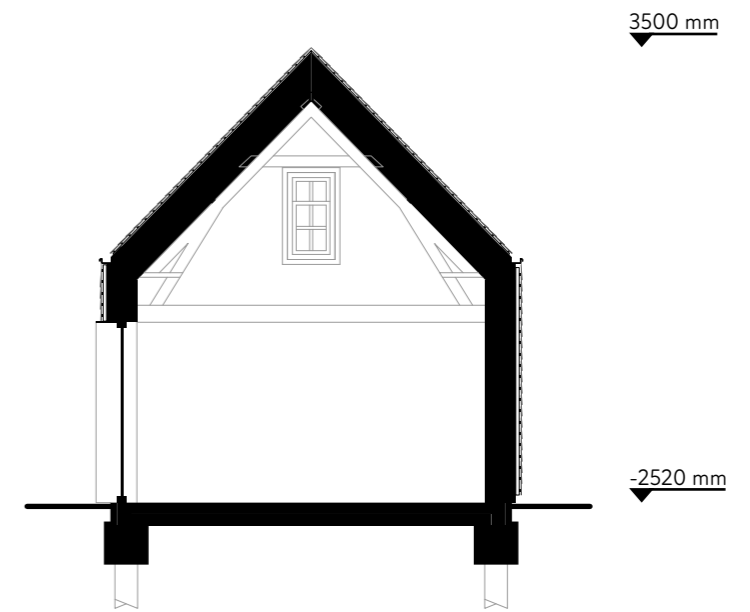

Figure 2.52 - Future section F-F

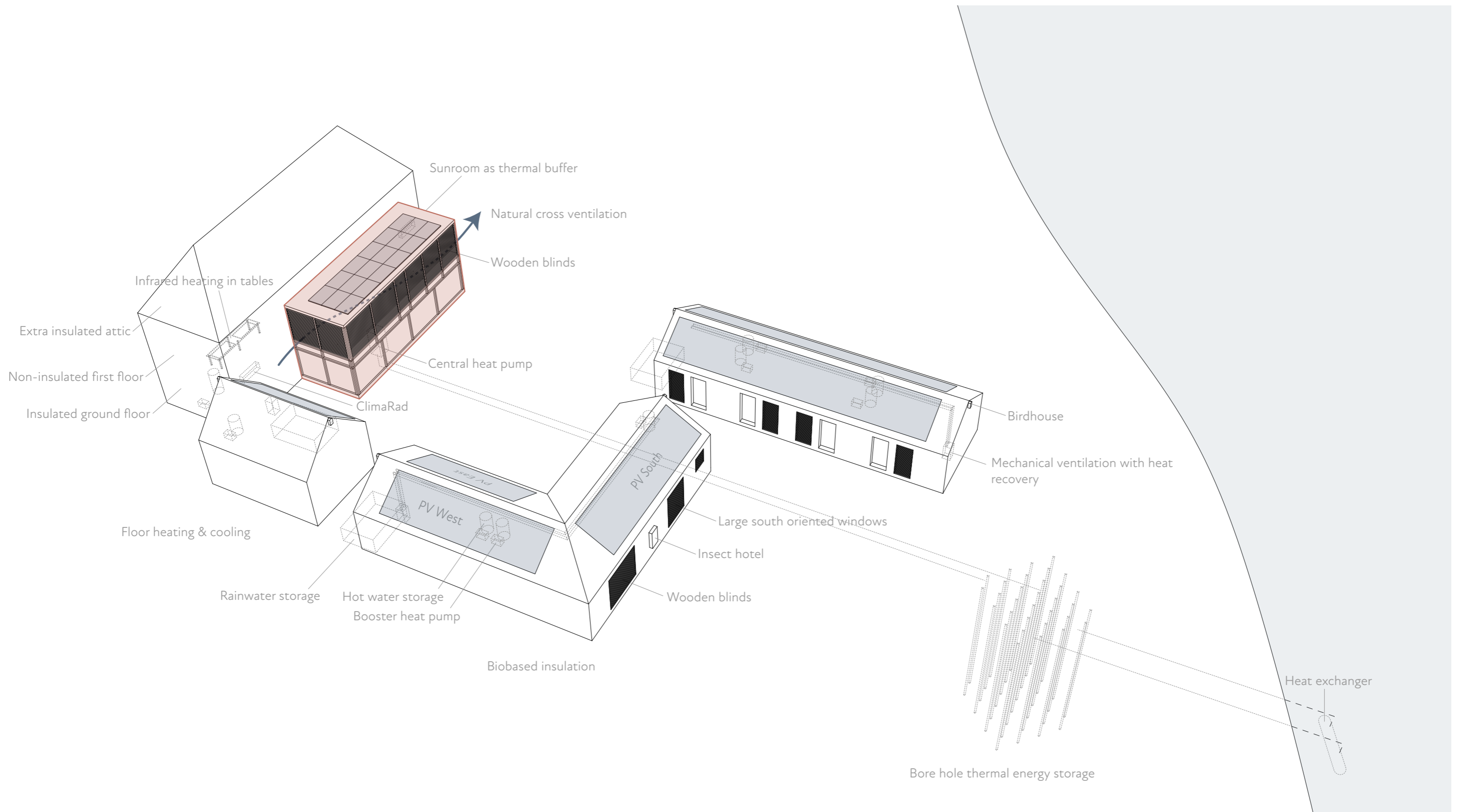

Figure 2.53 - Climate scheme: B&B barns, Gemeenlandshuis and surrounding working together

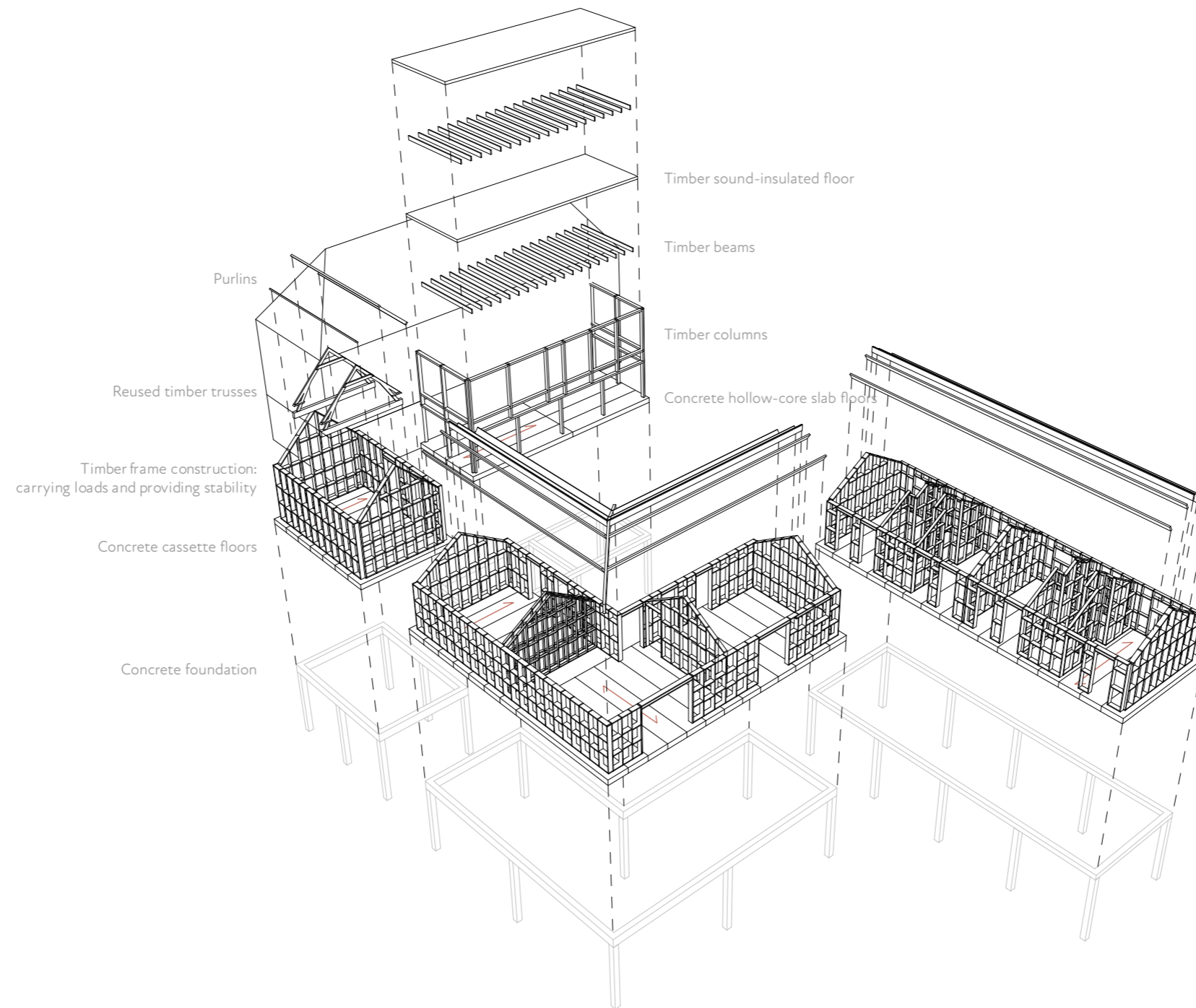

Figure 2.54 - Structure of B&B barns and sunroom



Figure 2.55 - Entering the orchard courtyard



Figure 2.56 - The sunroom and courtyard viewed from in between the barns.



Figure 2.57 - View from within the sunroom to the mills and Natura 2000 area

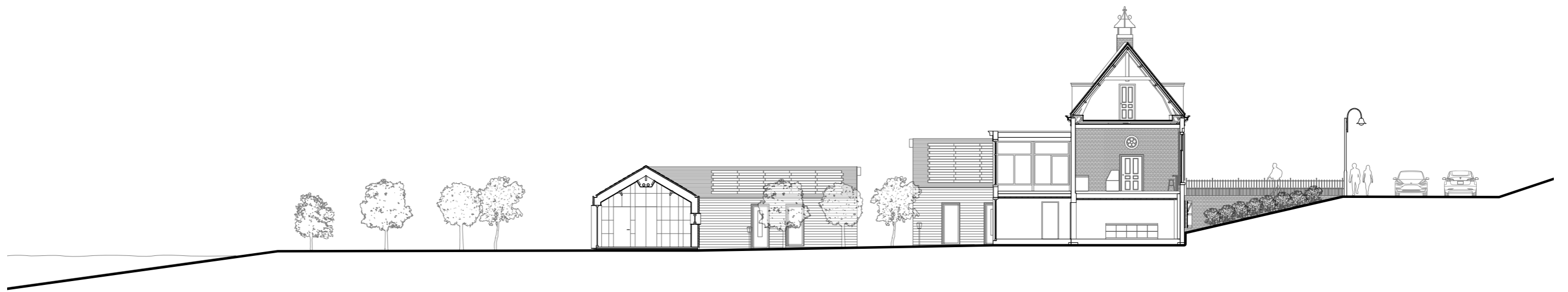
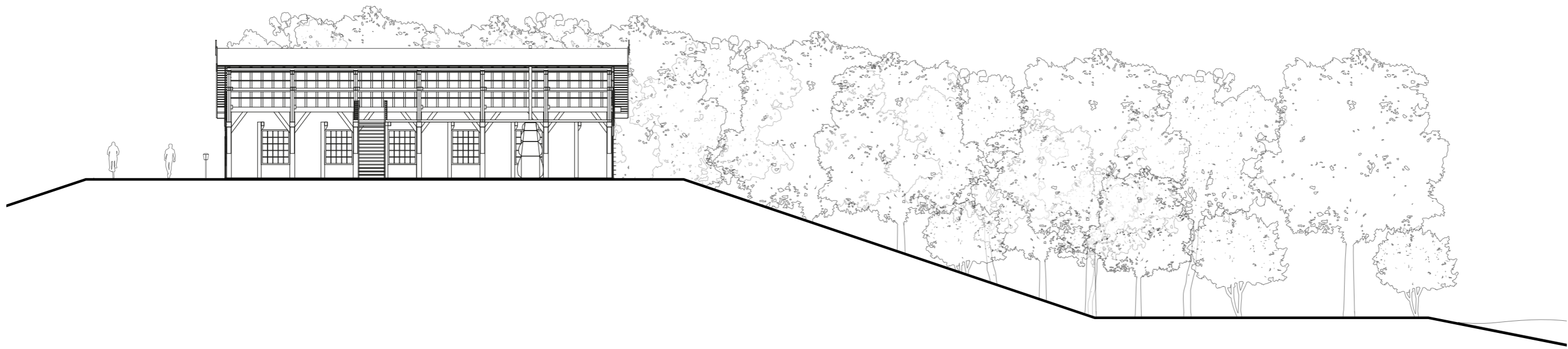

Figure 2.58 - Section through B&B barns, Gemeenlandshuis, and Pot barn



Chapter 3

Pot Barn

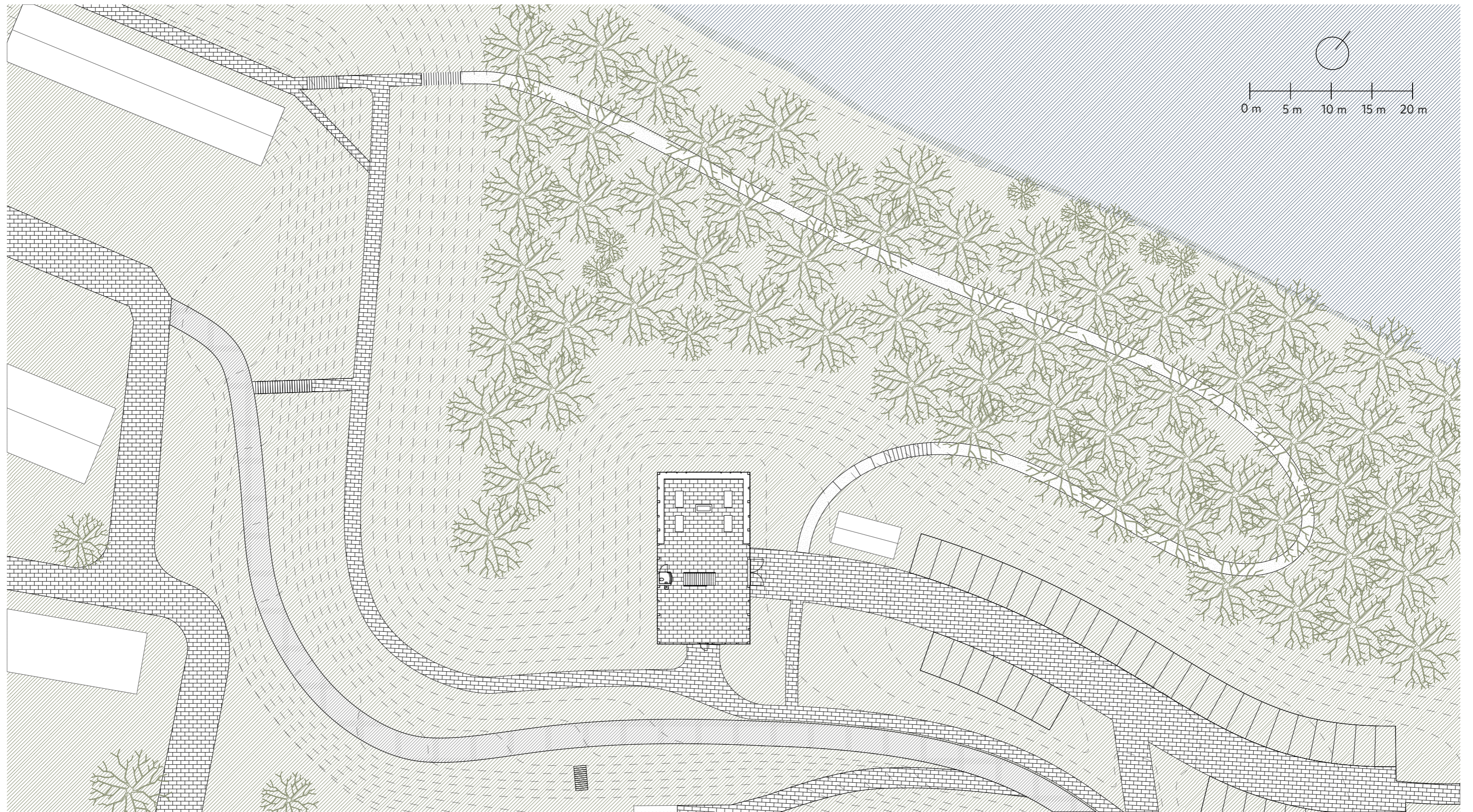

Figure 3.1 - The Pot barn in context 1:500

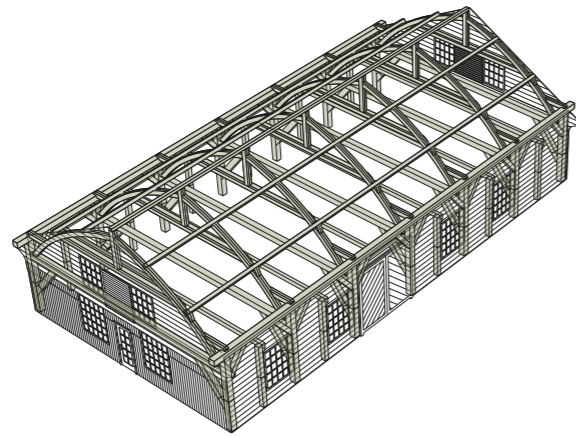

Figure 3.2 - The highly valued Philibert trusses

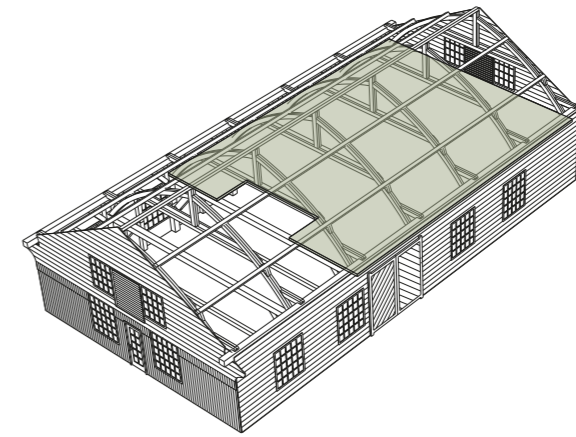

Figure 3.3 - Create a void

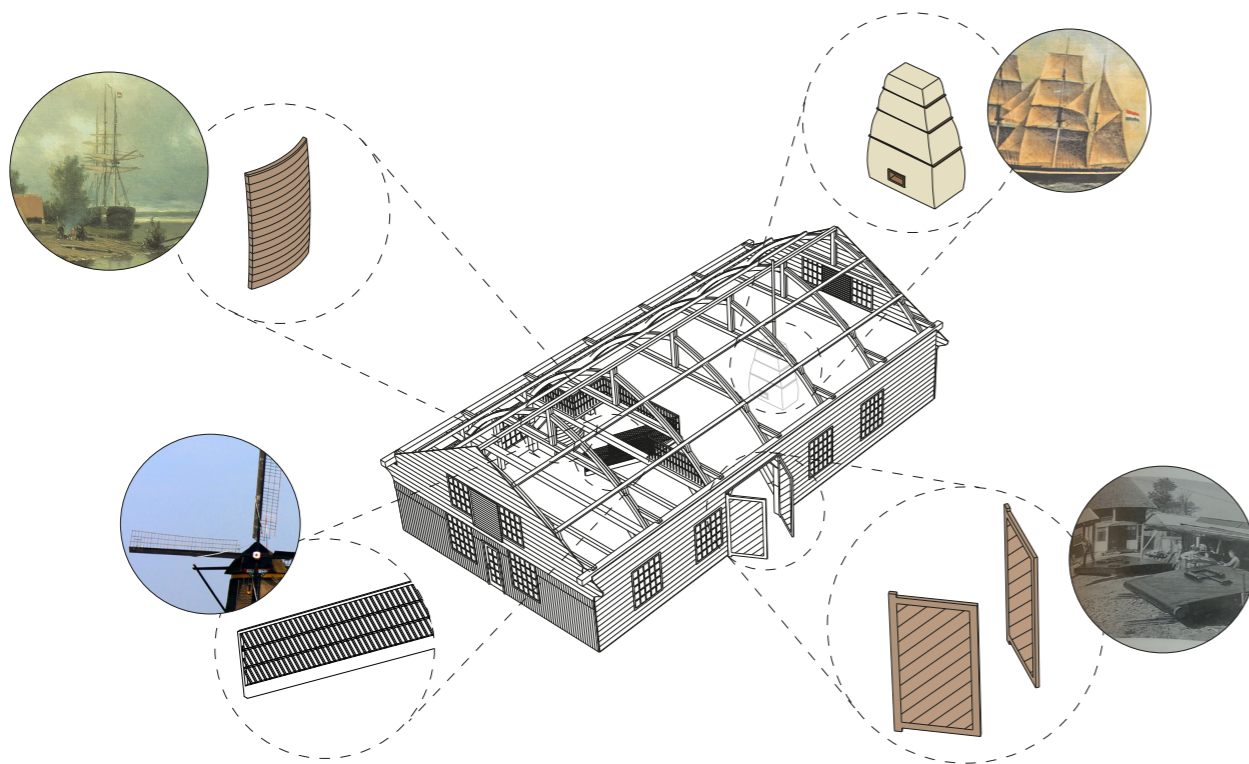

Figure 3.4 - Added elements refer to previous practices in the barn. Top left: From *Nieuw-Lekkerlandse winkels en bedrijven in vroeger jaren* (p. 349), by Deelen, J. W., Janse, G., De Jong, A., & Van der Wulp, A., 2002, Stichting Publicaties West-Alblasserwaard.; Top right: From "Werf Gusto," unknown author, n.d. (<https://werf-gusto.com/bouwlijst-de-nijverheid/>); Bottom left: From "Jadescapades," by Jade, 2015 (<https://www.jadescapades.com/kinderdijk/>); Bottom right: From "Haarlems Dagblad," by J. Weissenbruch, n.d. (https://www.haarlemsdagblad.nl/cnt/dmf20181019_26464770?utm_source=google&utm_medium=organic).

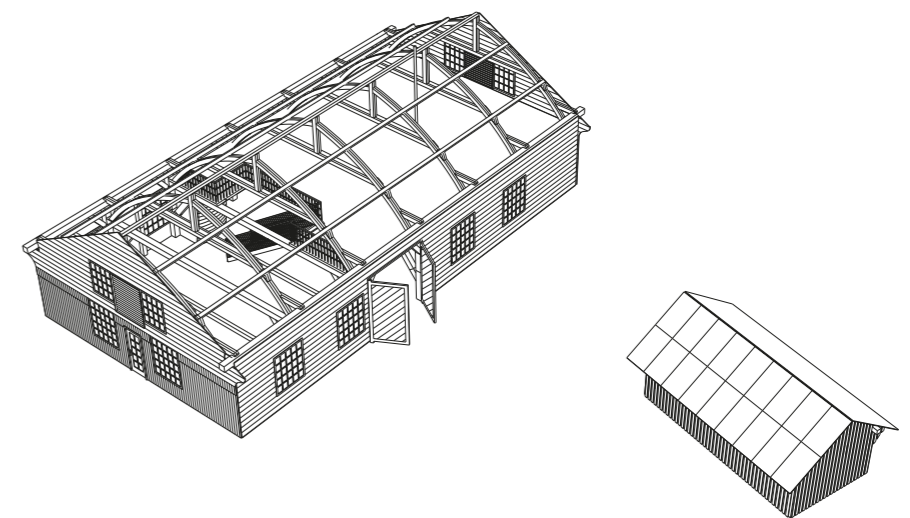

Figure 3.5 - Timber storage barn completes design

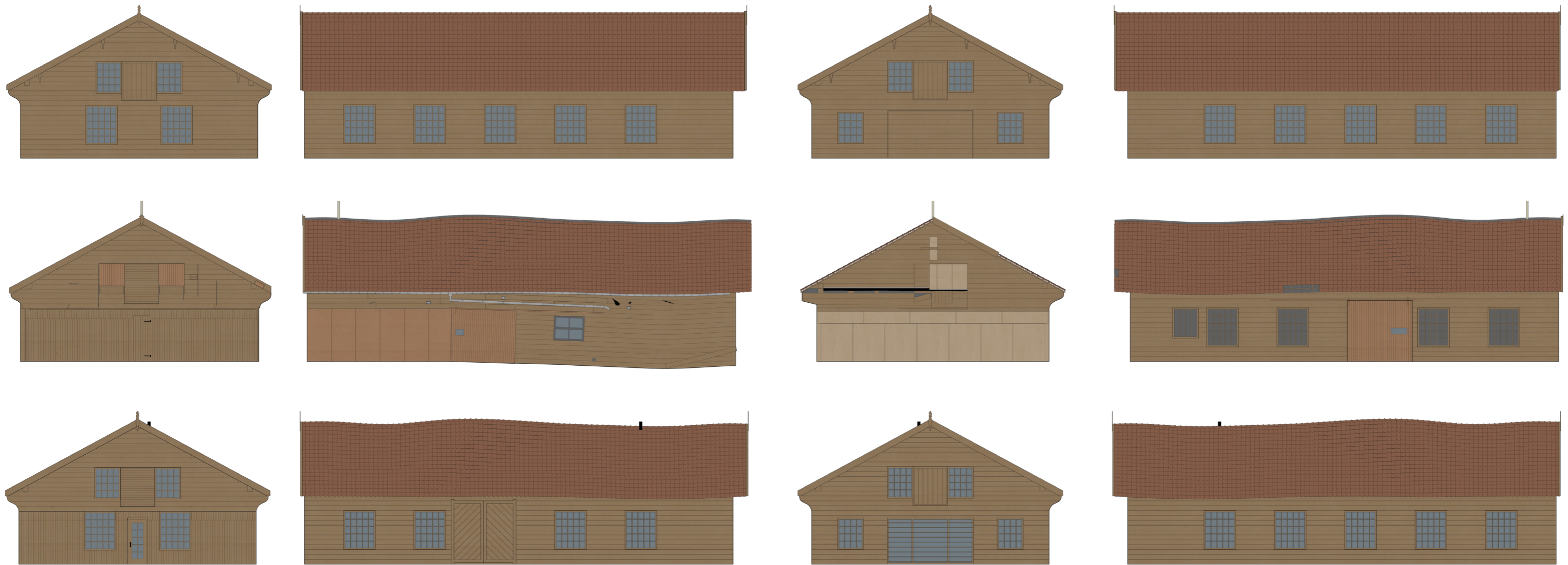

Figure 3.6 - From top to bottom: original, current, and future elevations. From left to right: southern, eastern, northern, and western elevations.

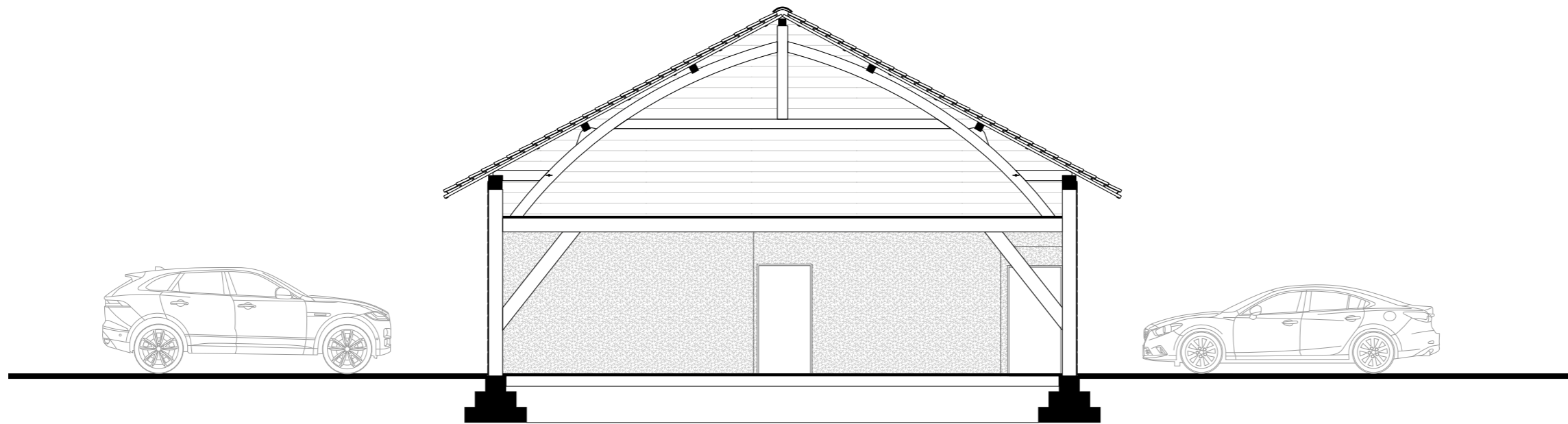

Figure 3.7 - Current section short

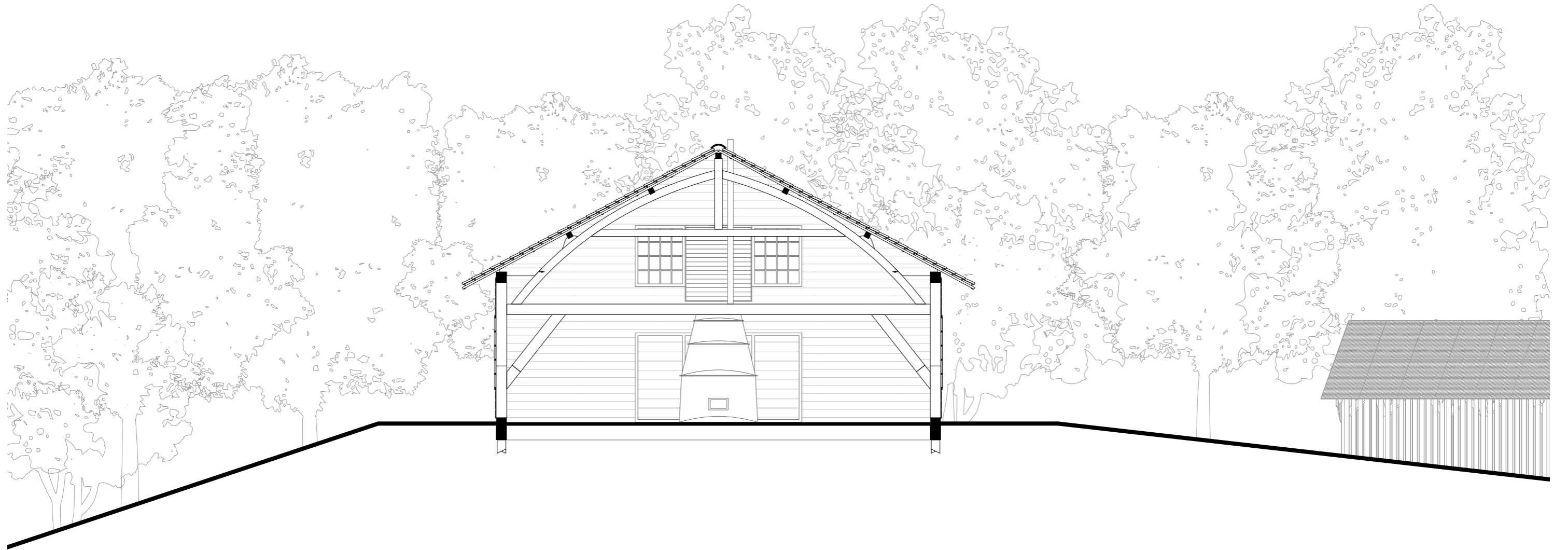

Figure 3.8 - Future section short

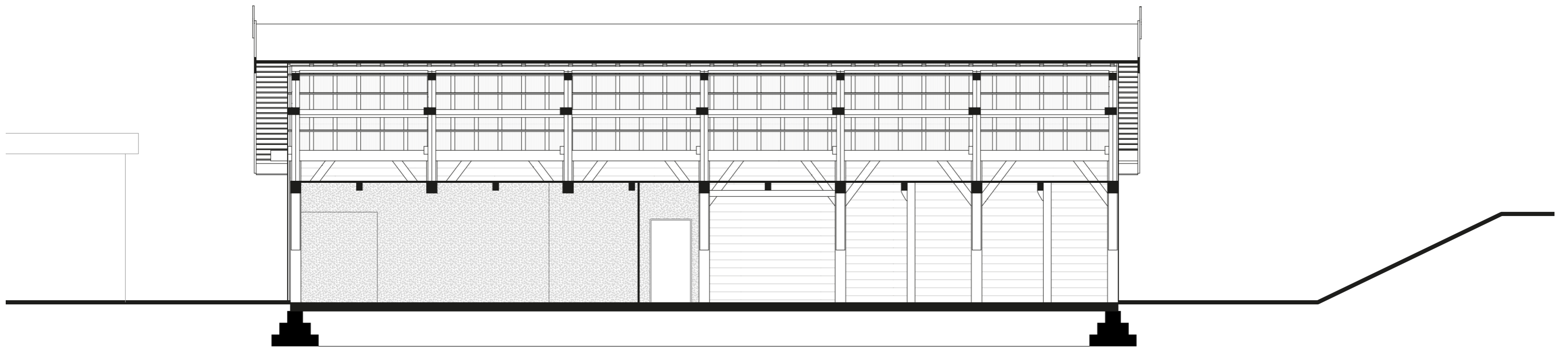

Figure 3.9 - Current section long

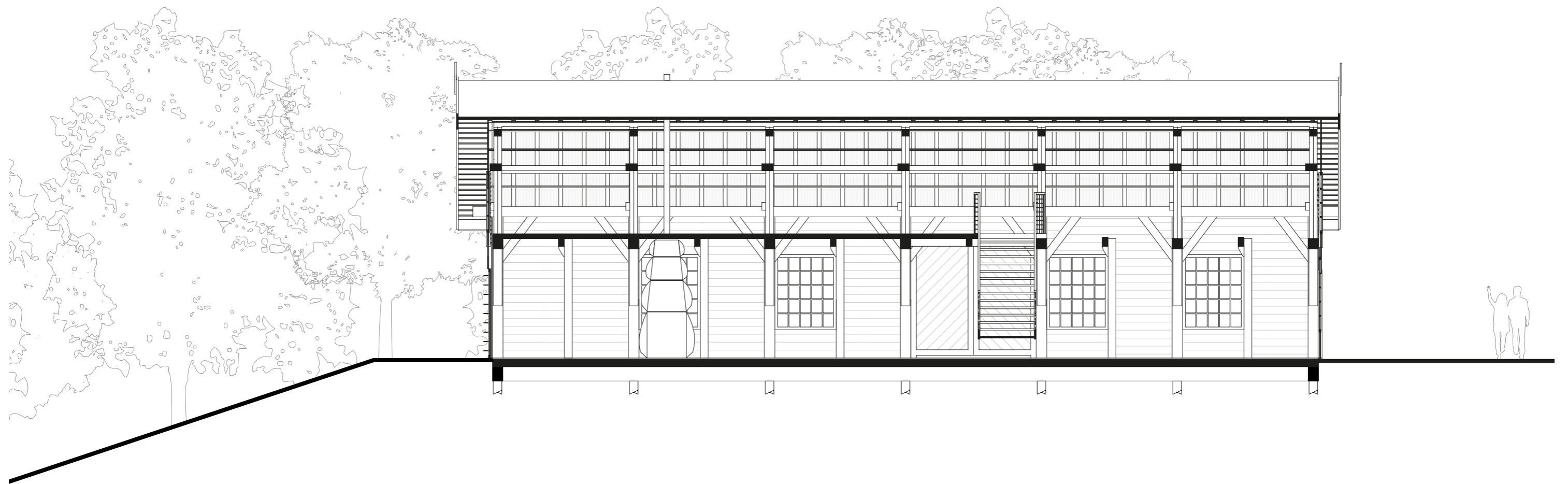

Figure 3.10 - Future section long

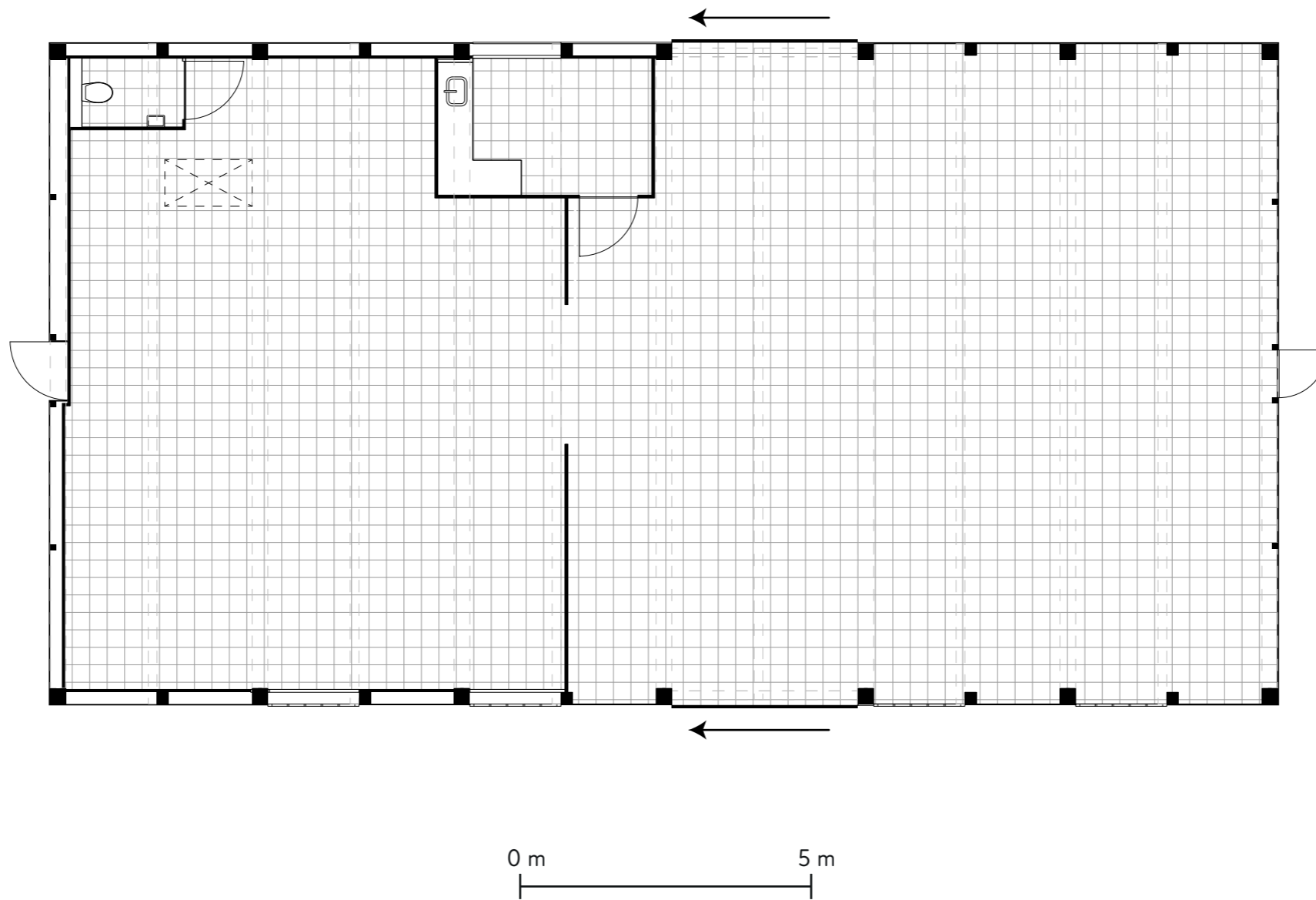

Figure 3.11 - Current floor plan of the ground floor

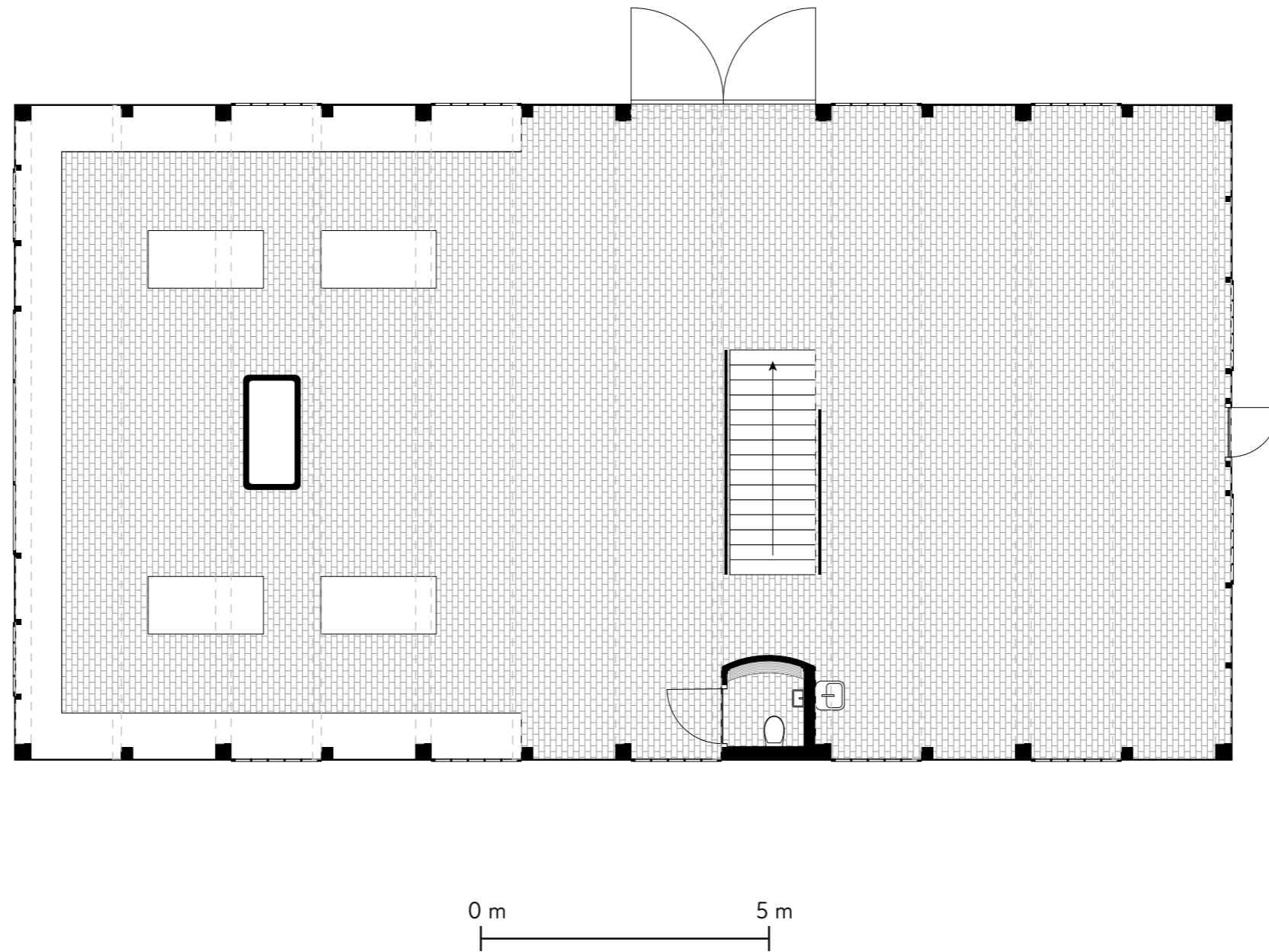

Figure 3.12 - Future floor plan of the ground floor

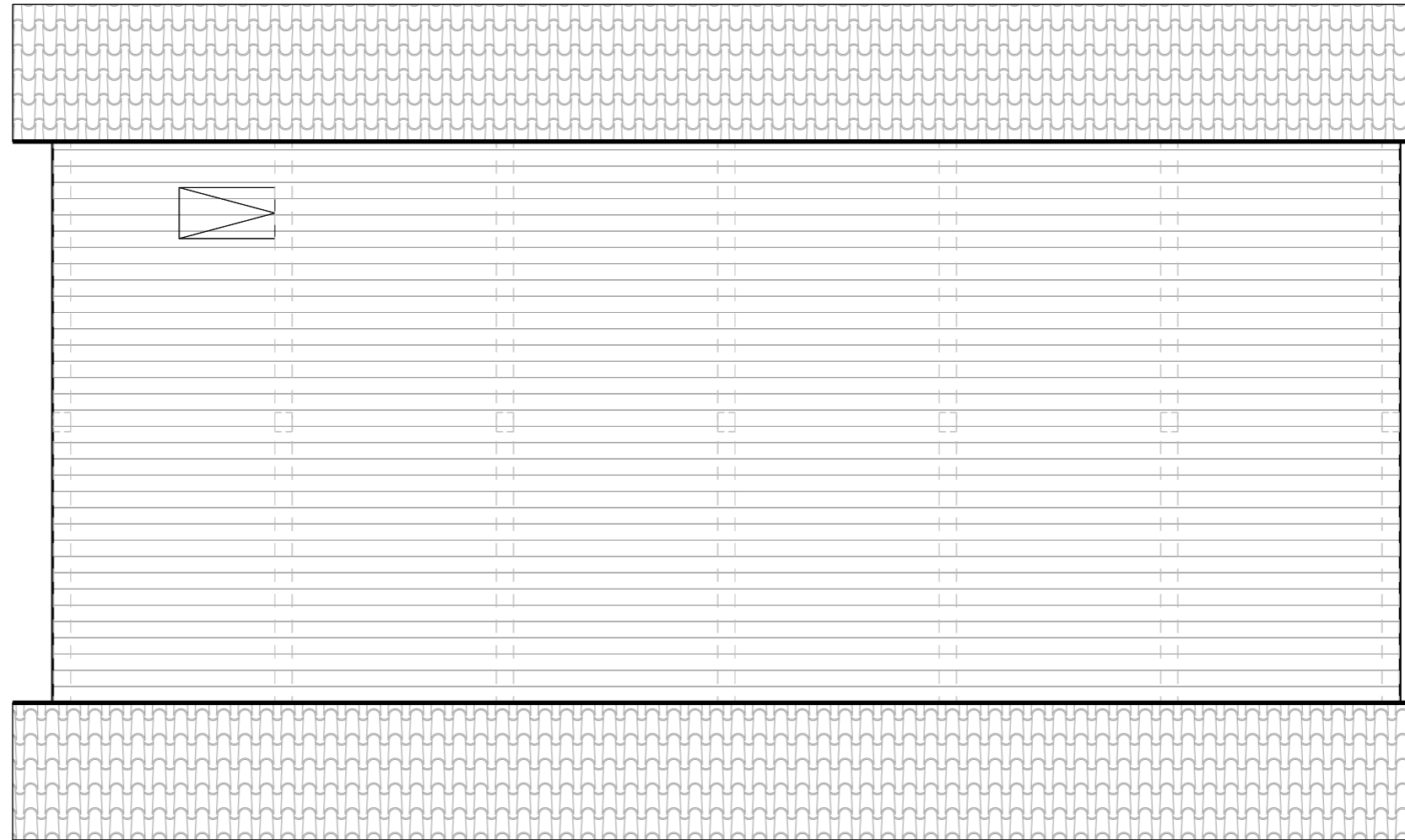
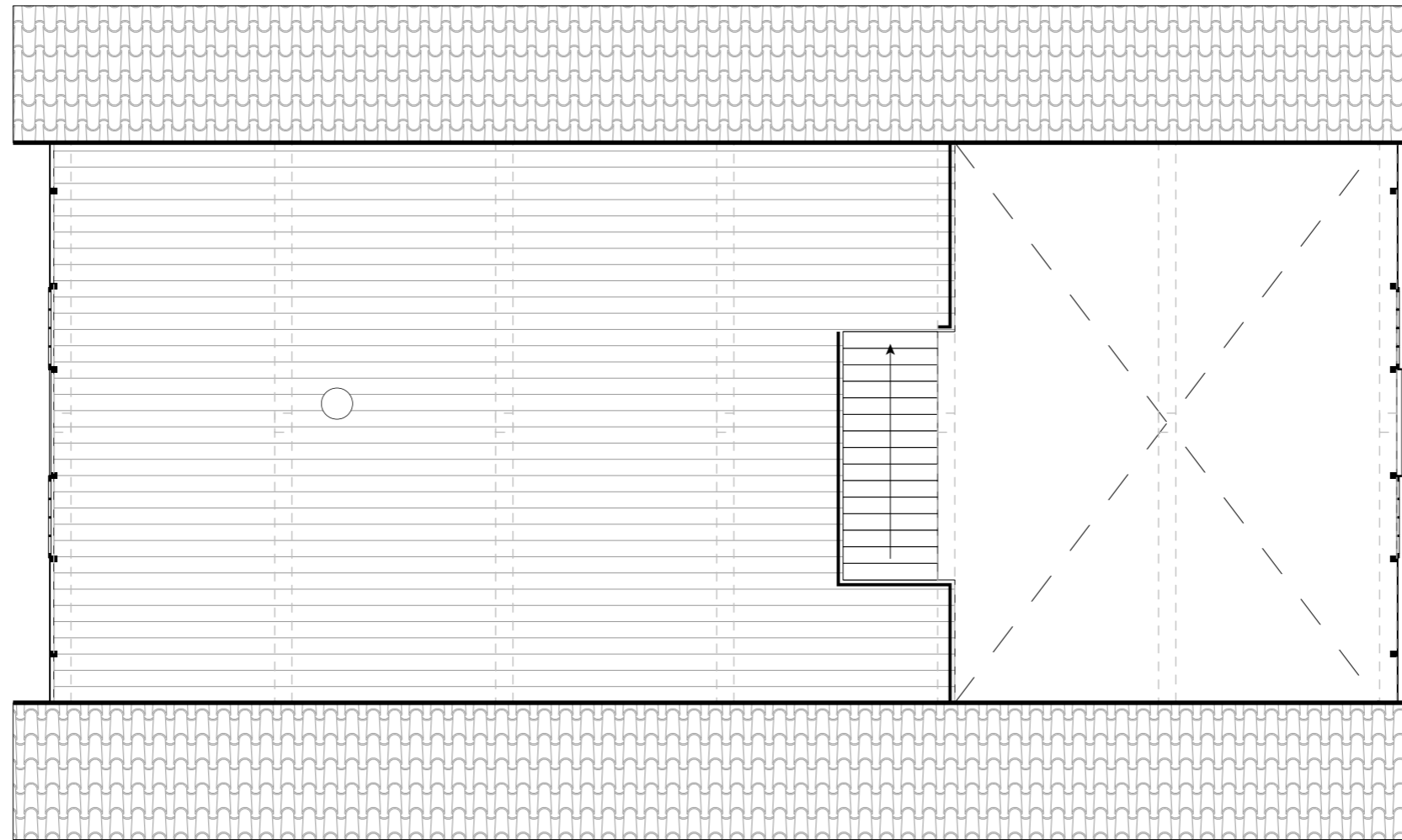

Figure 3.13 - Current floor plan of the attic



0 m 5 m

Figure 3.14 - Future floor plan of the attic

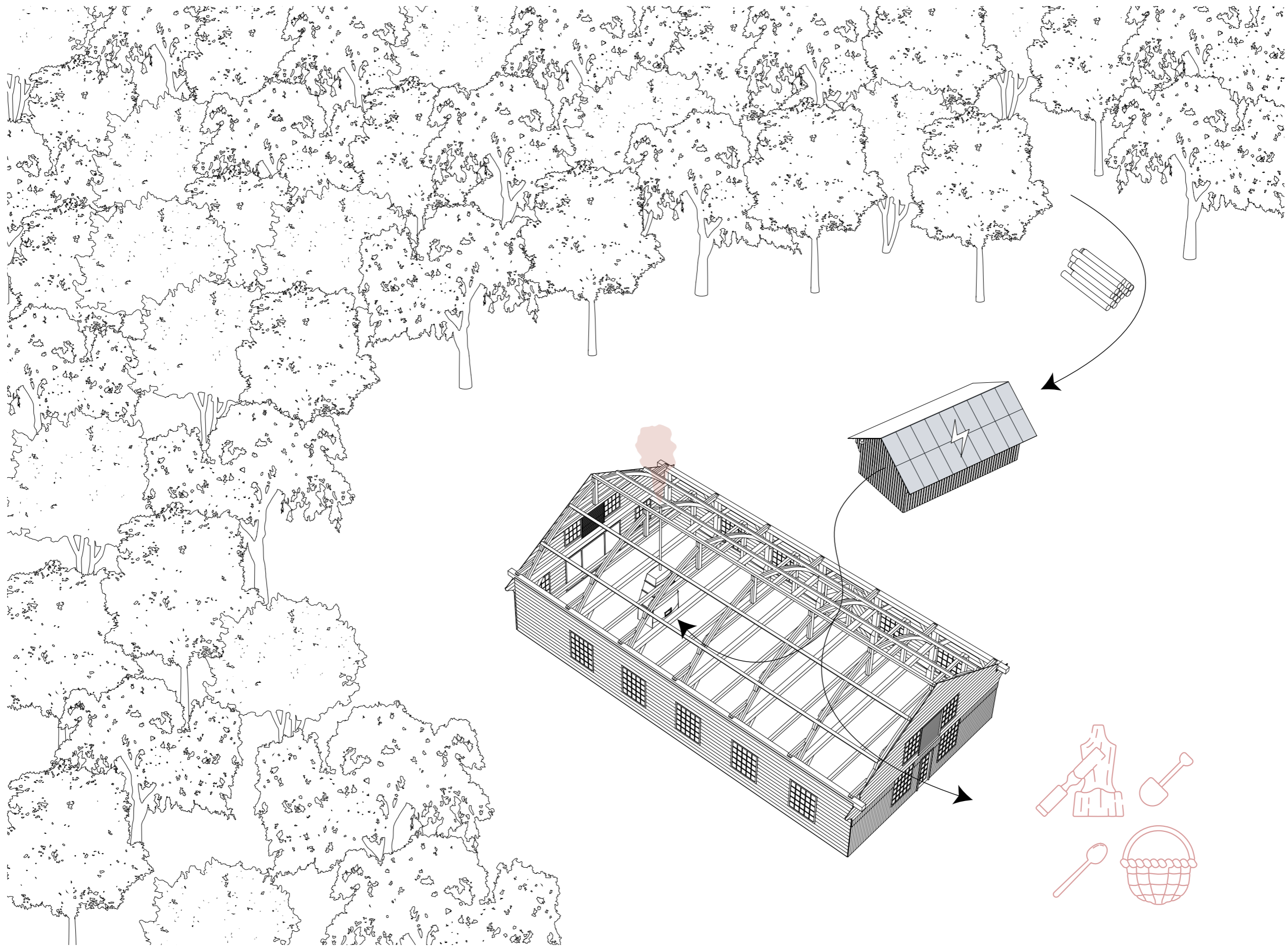

Figure 3.15 - Climate scheme: the Pot barn will form a micro-system together with the Elshout forest

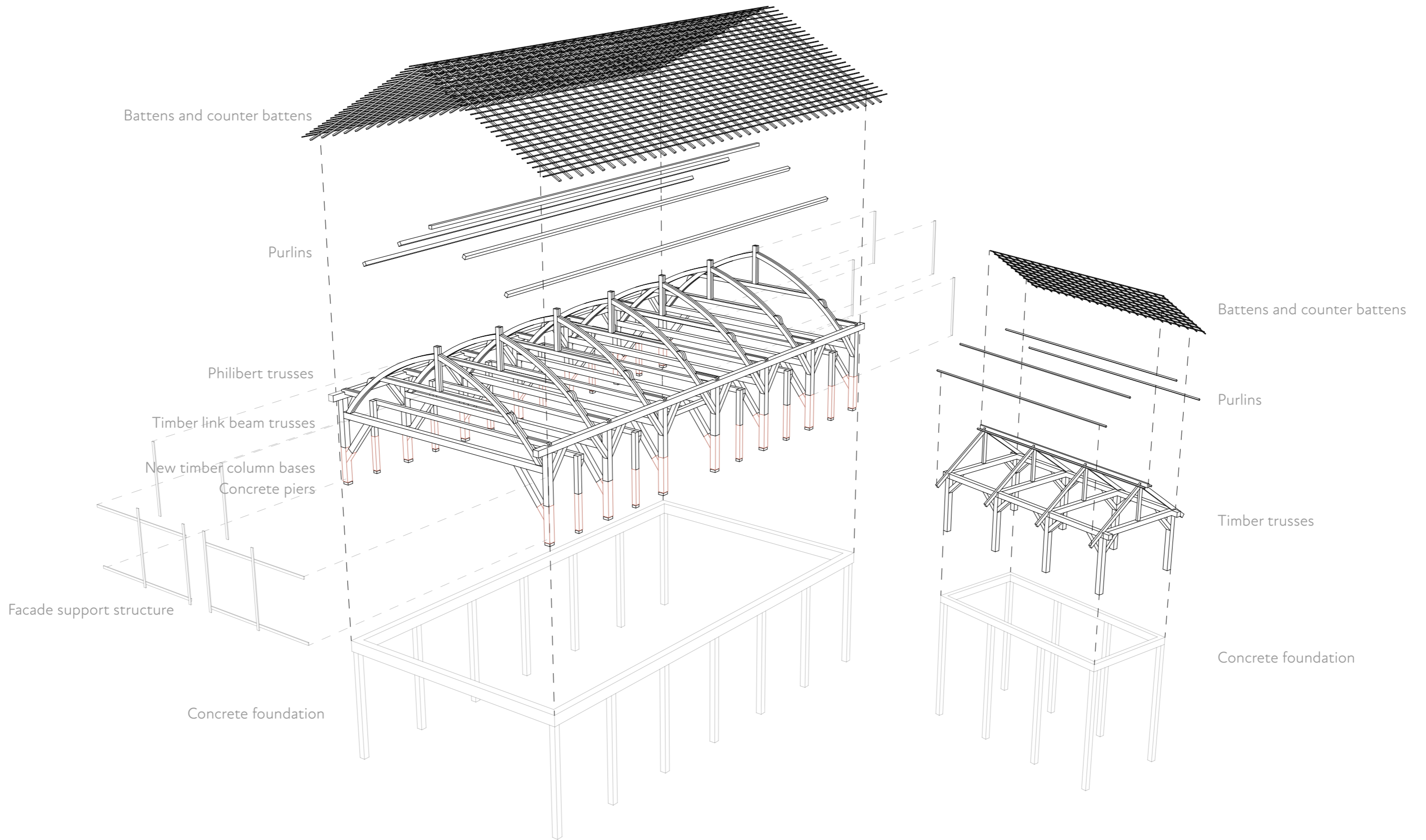

Figure 3.16 - Structure of the Pot and storage barn



Figure 3.17 - The Pot barn as viewed from the Elshout forest



Figure 3.18 - The Pot barn viewed from the dike



Figure 3.19 - The interior of the Pot barn

Figures

Figure 3.4 – Added elements refer to previous practices in the barn. Picture of repairing sluice gates: Deelen, J. W., Janse, G., De Jong, A., & Van der Wulp, A. (2002). *Nieuw-Lekkerlandse winkels en bedrijven in vroeger jaren*. Stichting Publicaties West-Alblasserwaard.

Figure 3.4 – Added elements refer to previous practices in the barn. Painting of ship and Pot barns: Weissenbruch, J. (n.d.). A painting of the Pot shipyard as seen from the sluices of 't Elshout in the 19th century [Painting]. https://www.haarlemsdagblad.nl/cnt/dmf20181019_26464770?utm_source=google&utm_medium=organic

Figure 3.4 – Added elements refer to previous practices in the barn. Picture of windmill blade: Jade. (2015). [Photograph]. <https://www.jadescapades.com/kinderdijk/>

Figure 3.4 – Added elements refer to previous practices in the barn. Painting of ship with sails. Unknown author. (n.d.). [Painting]. <https://werf-gusto.com/bouwlijst-de-nijverheid/>