

**MEDIA, ARTS AND THE CITÉ**



# THE CITÉ

- spatially defined neighborhoods
- create urbanity with a high density
- providing good sanitary conditions, air, light and space
- elaborated play of the relation between private, collective and public space.

## MEDIA, ARTS AND THE CITÉ

- place to meet and experience the media and arts
- shared facilities to show and share work and space
- dwelling on the wharf
- interesting relationships

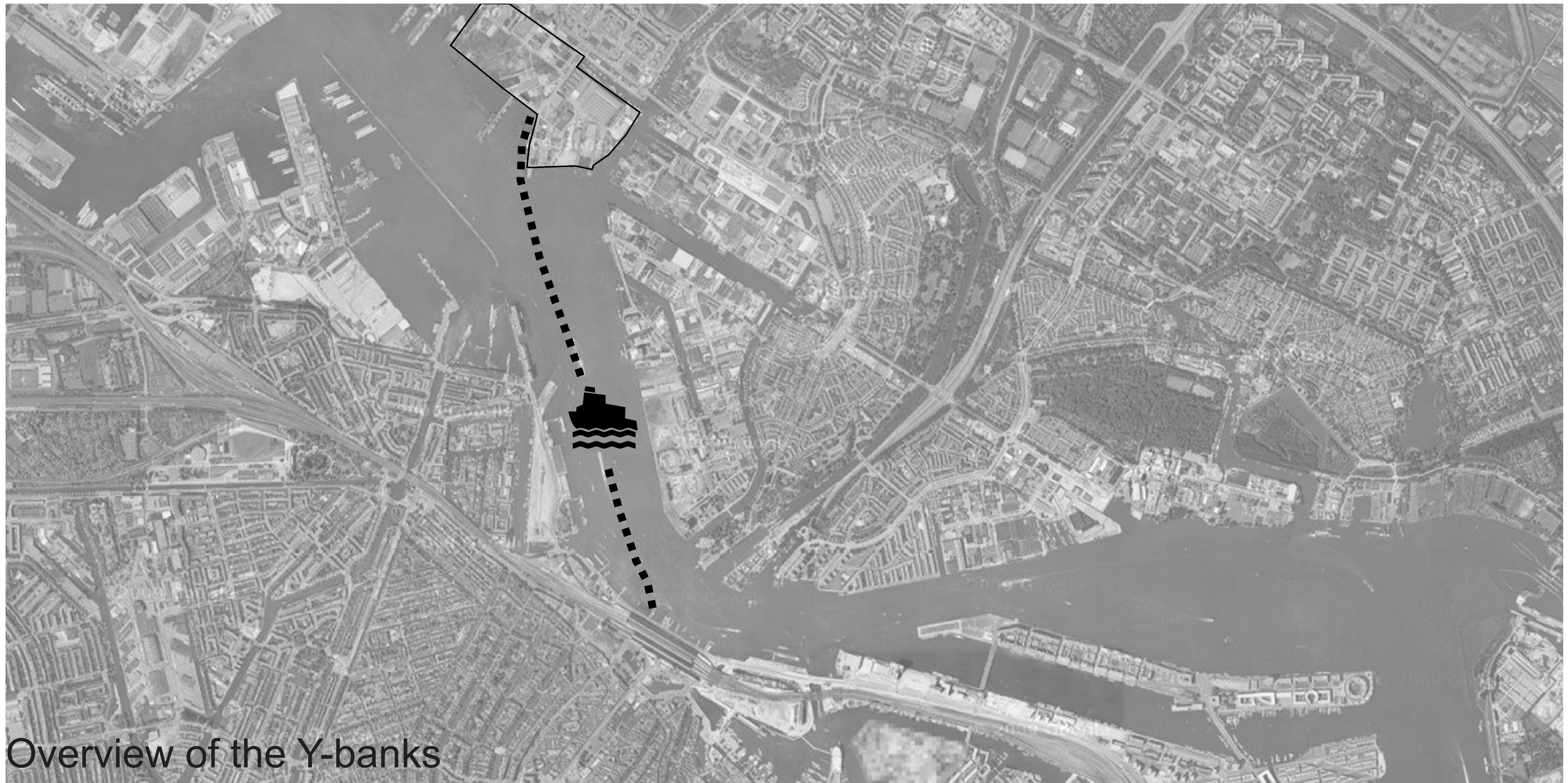

Overview of the Y-banks



# CONTEXT



THE Y-CANTEEN



THE Y-CANTEEN

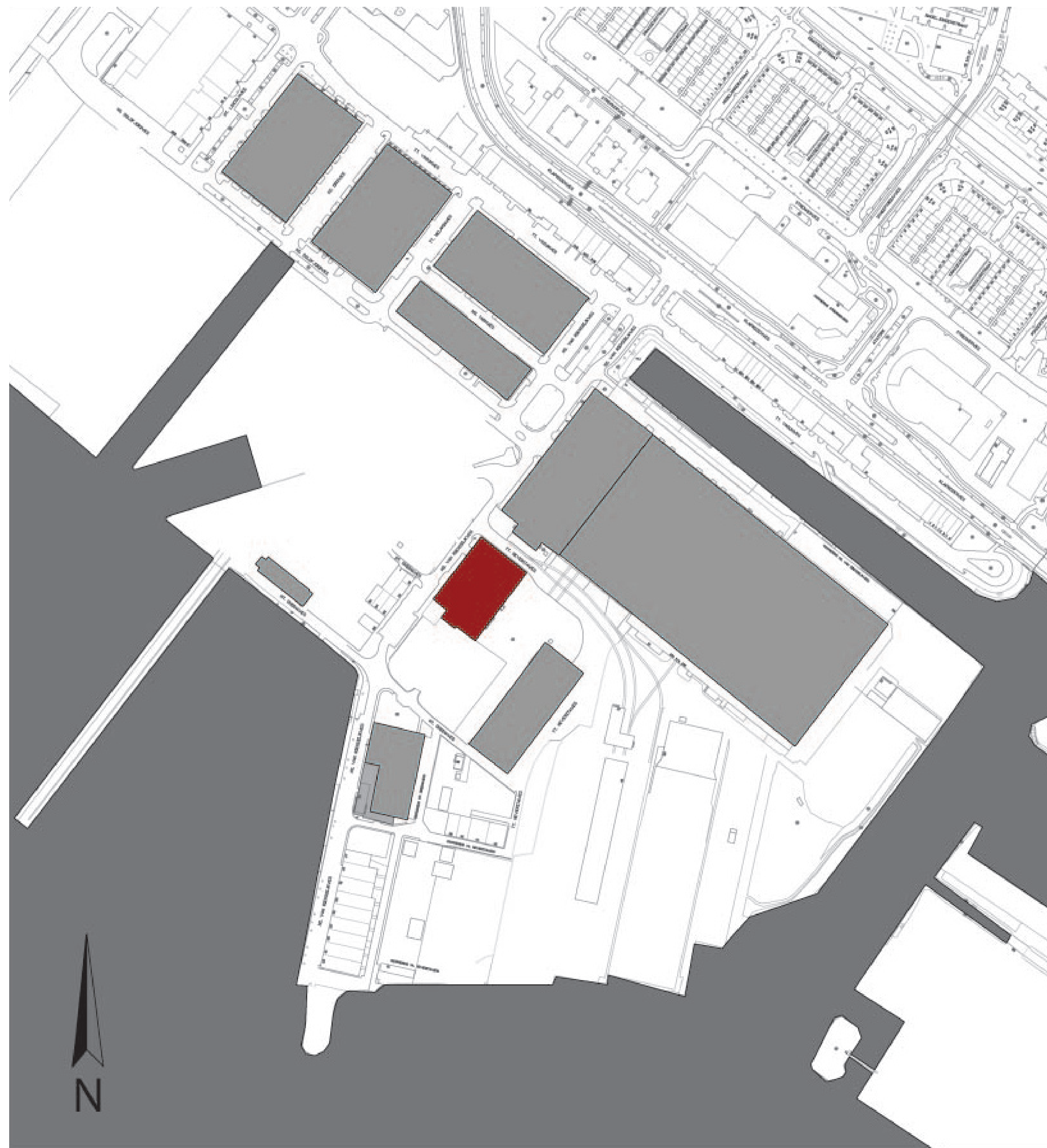

CARPENTING WORKSHOP- MTV BENELUX

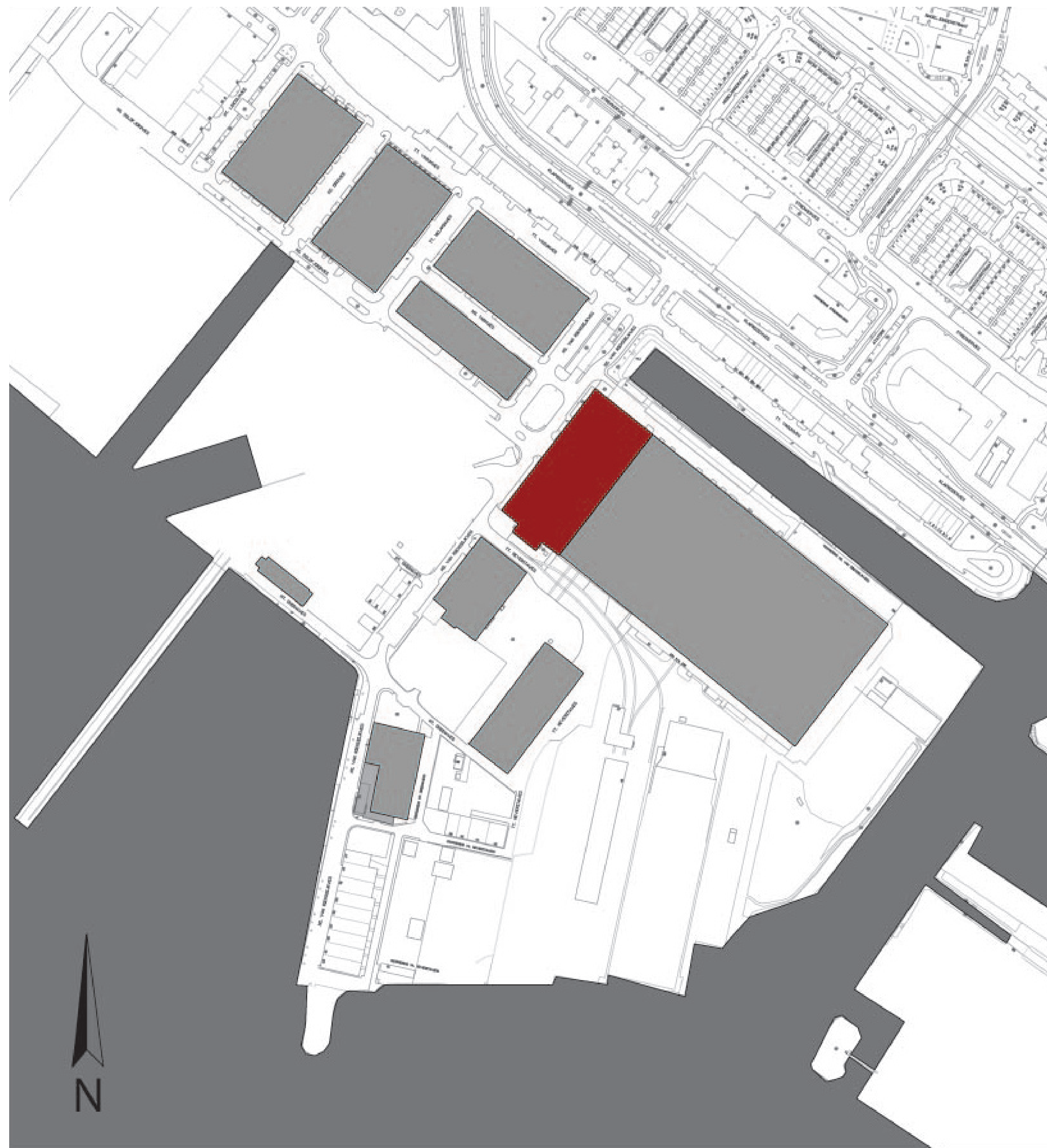

THE WELDING HALL





THE SHIPBUILDING HALL

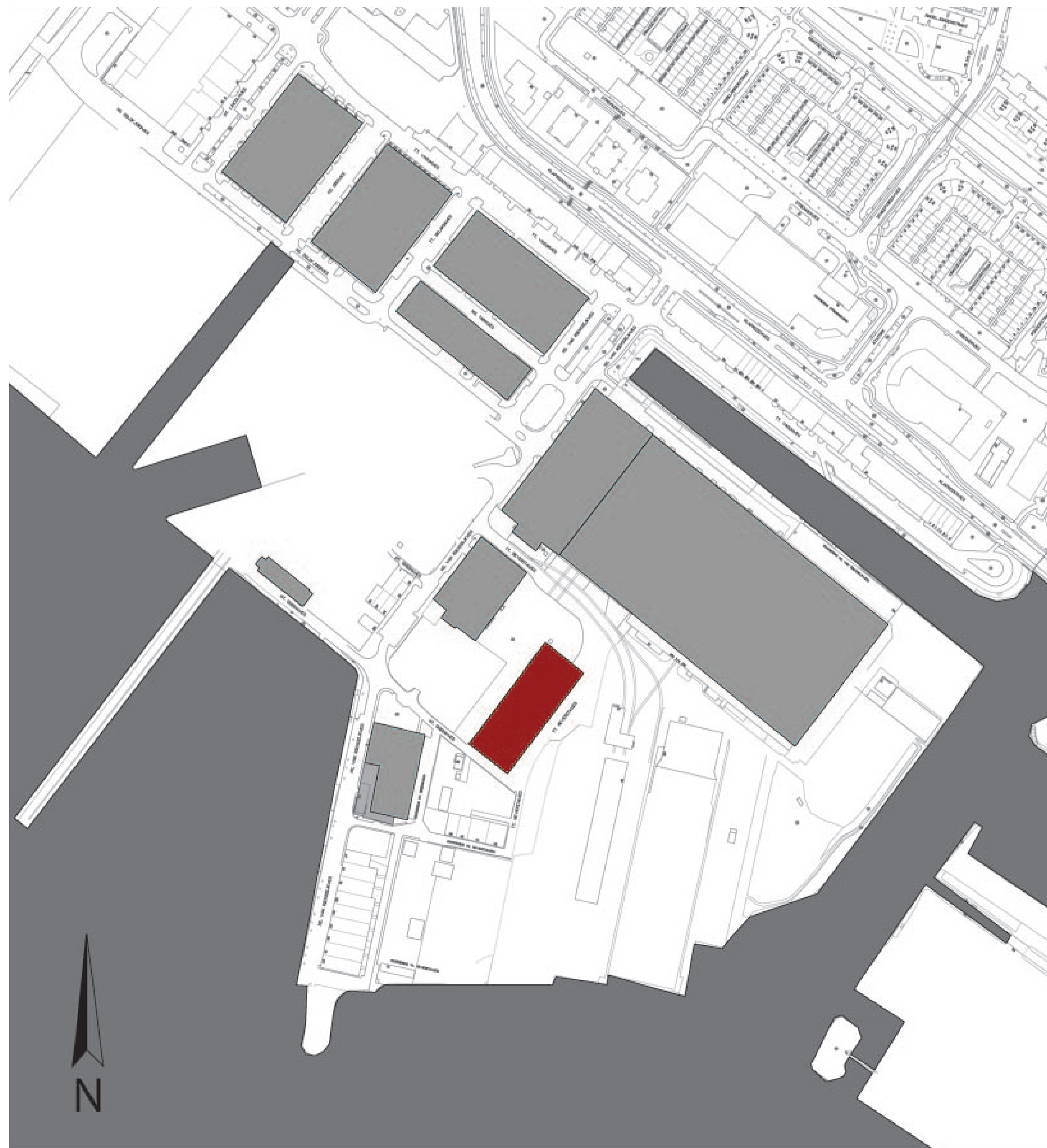

THE FORGING HALL

URBAN PLAN WITH LOCATION



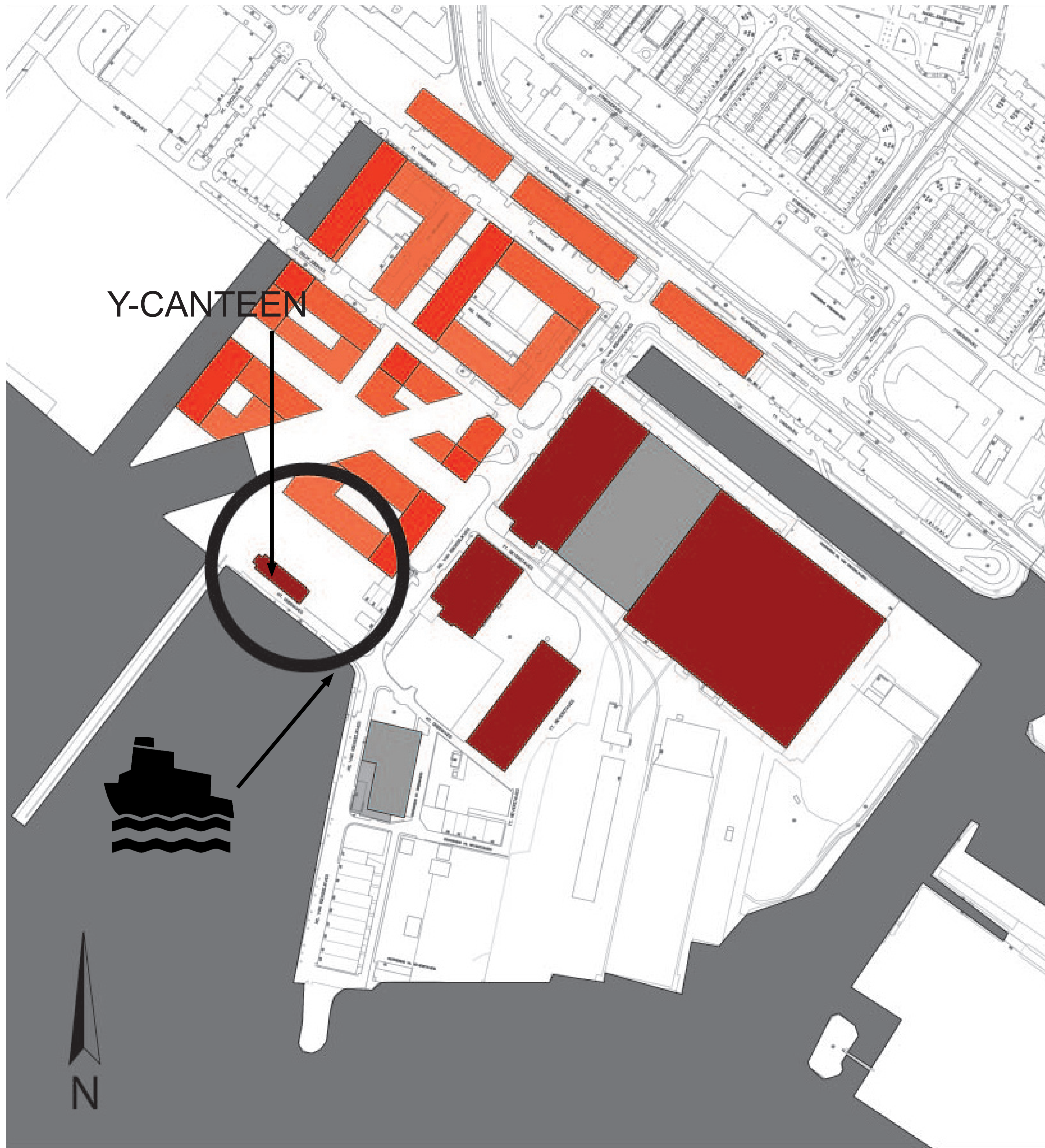



Near the NSDM wharf

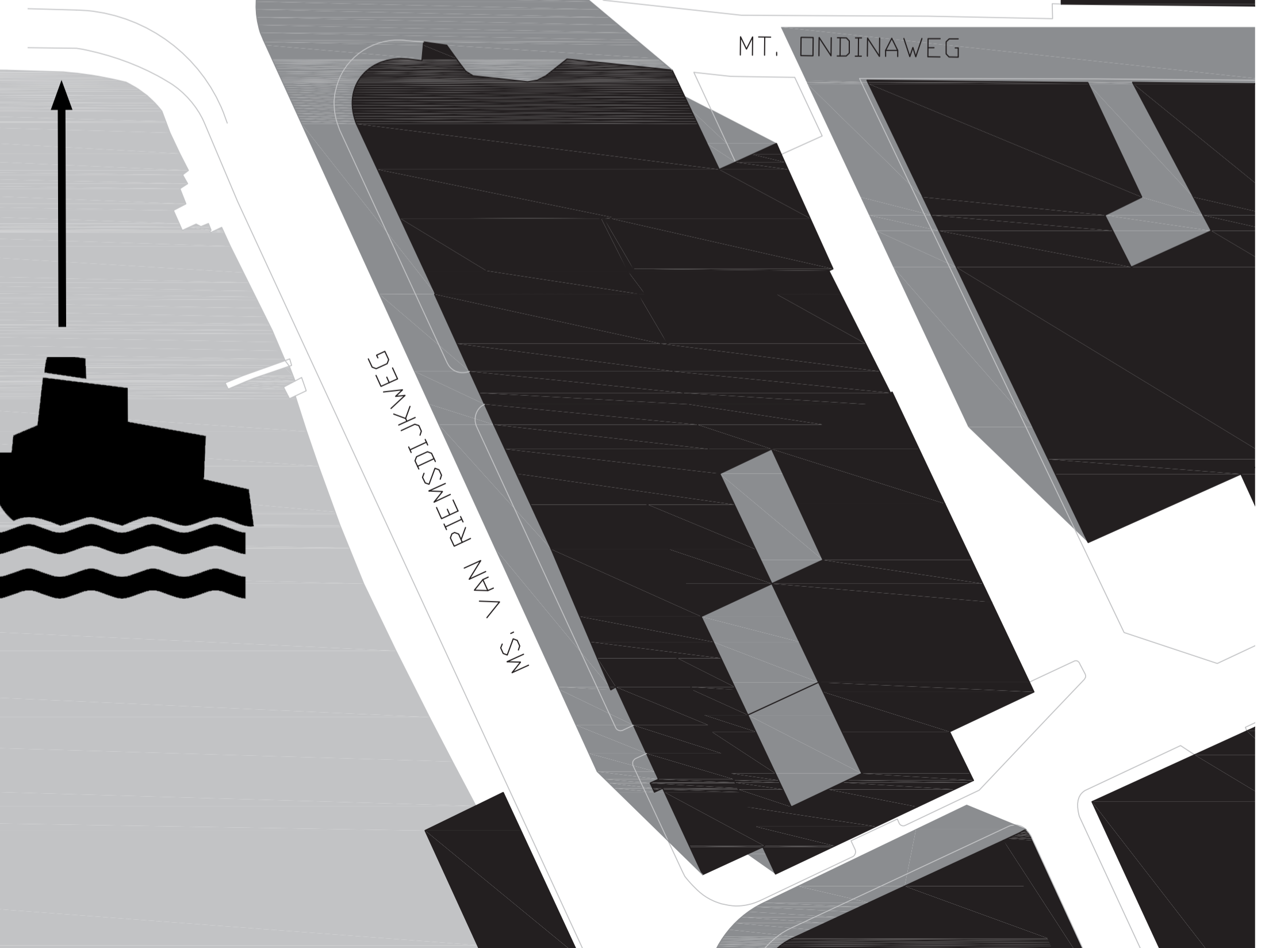
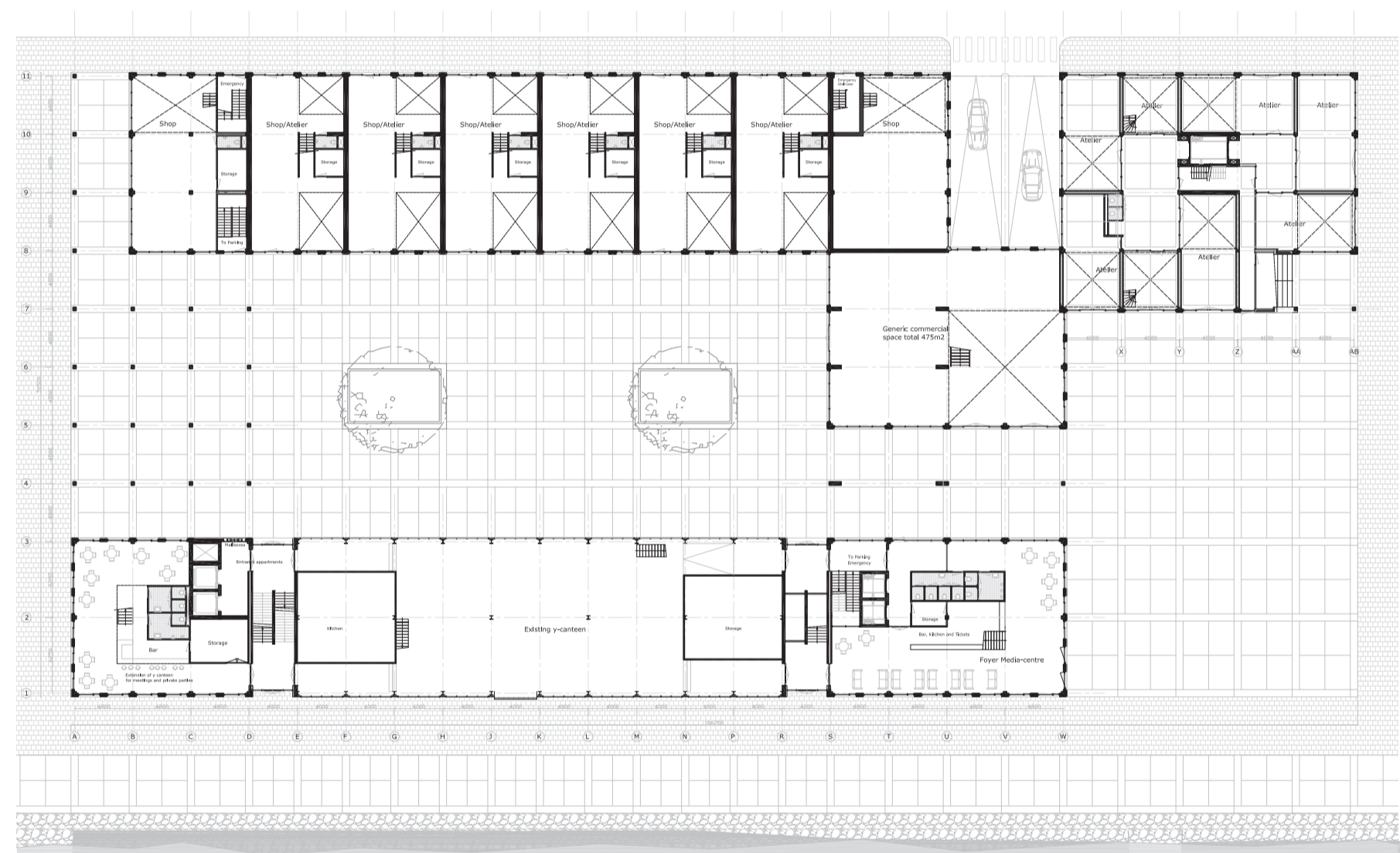
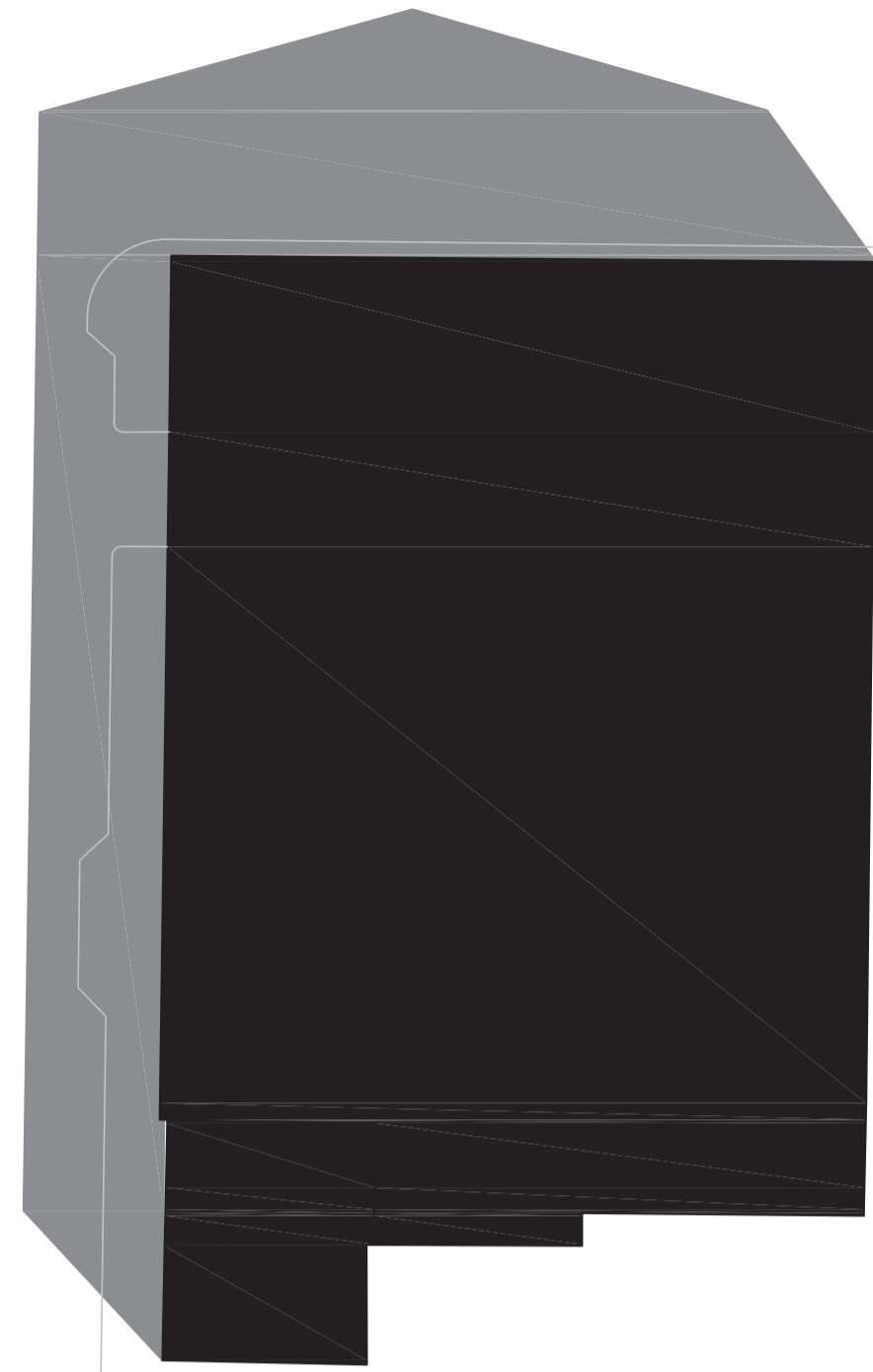
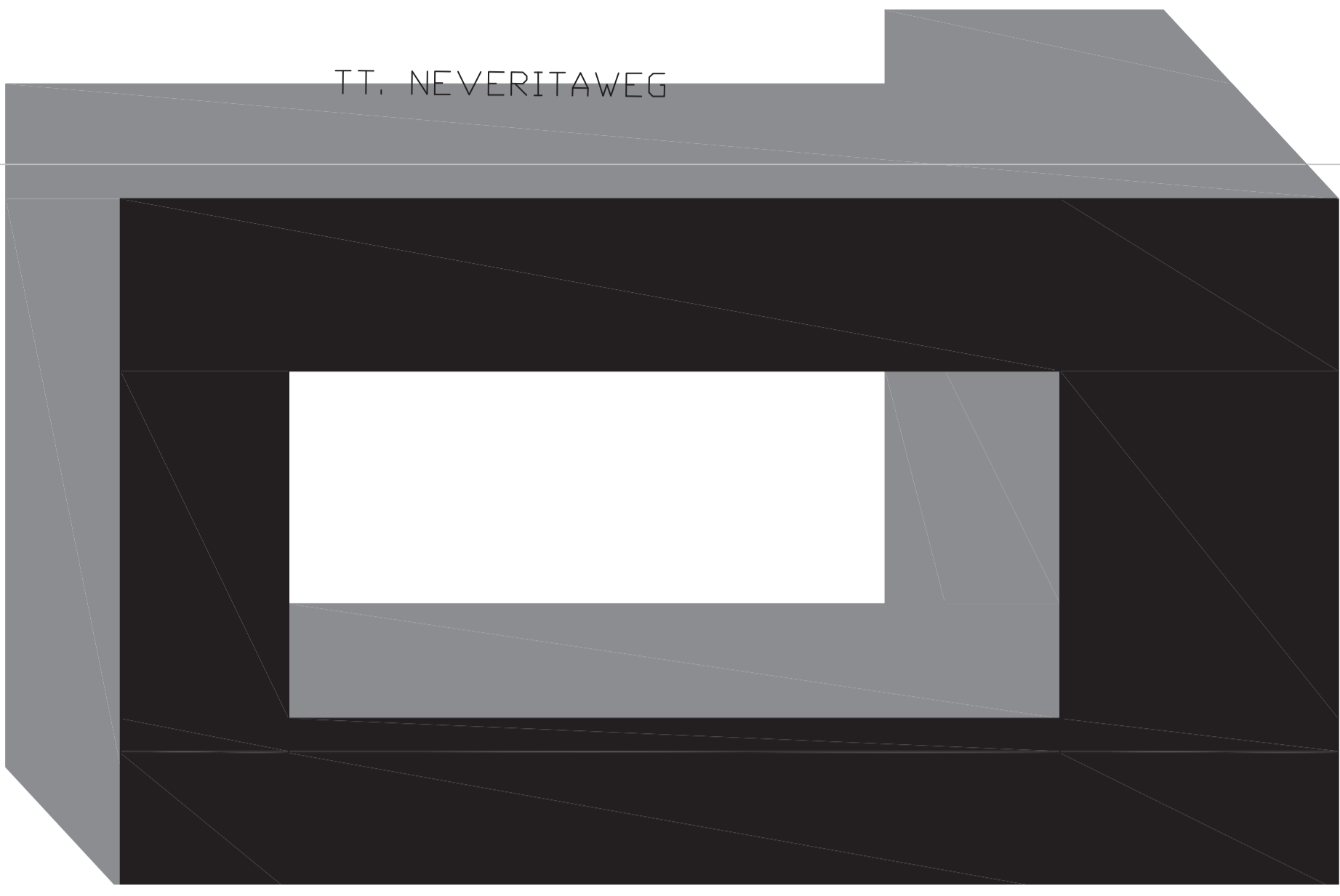
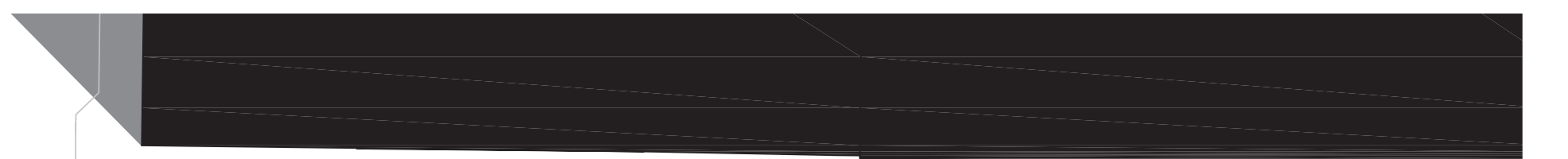
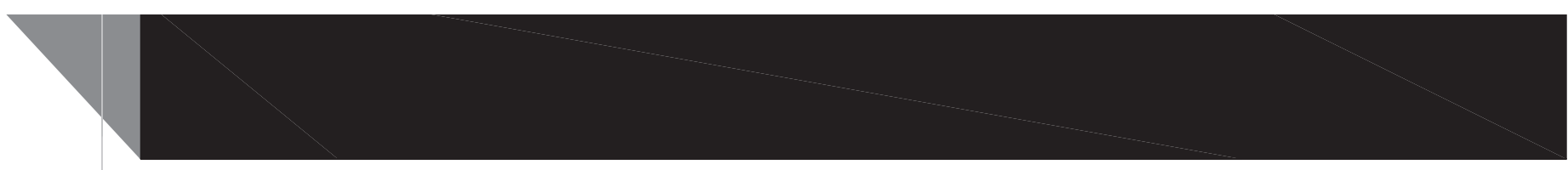

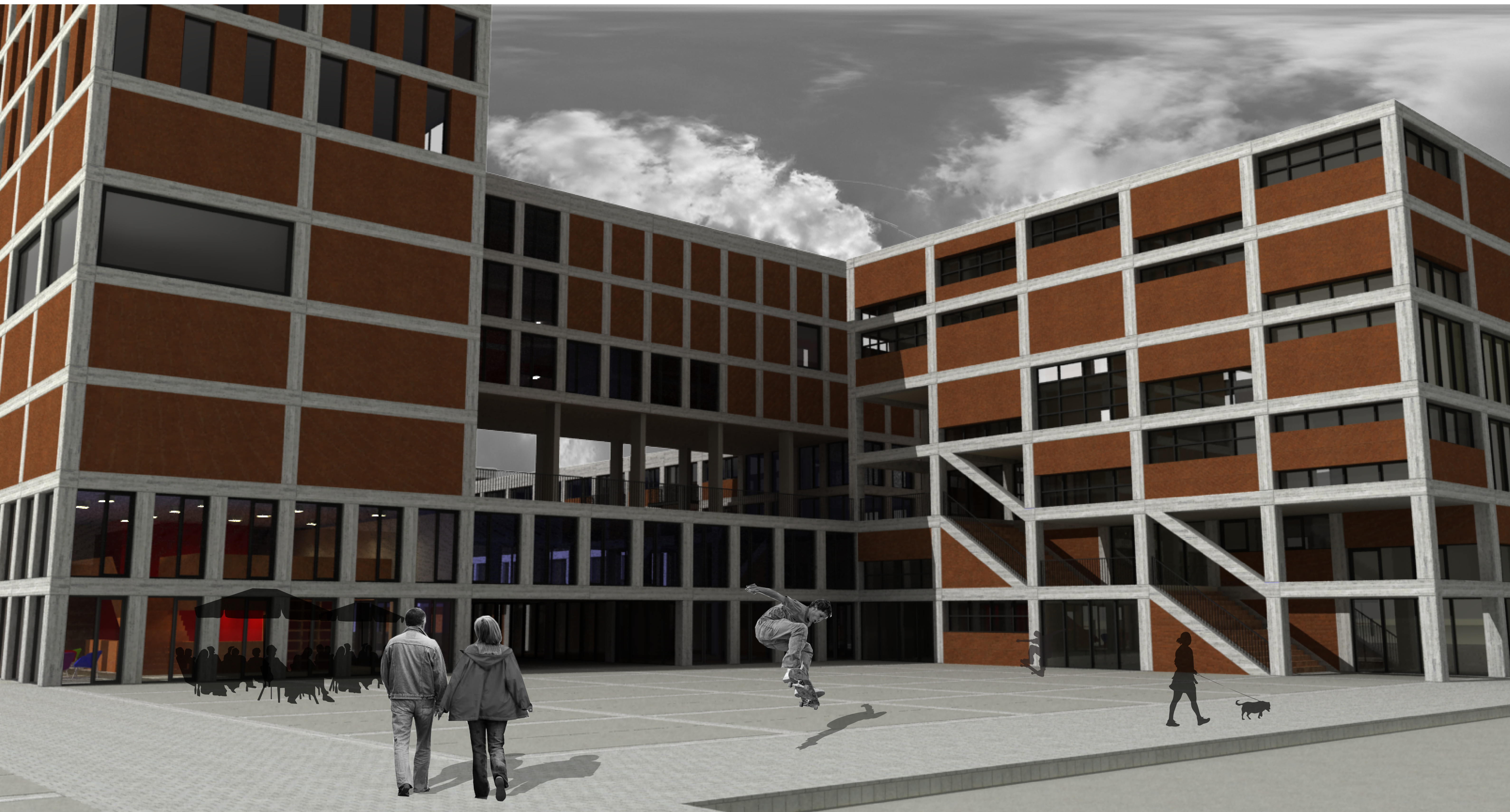

ENTERING THE FRONT SQUARE WITH THE FERRY

Y-CANTEEN

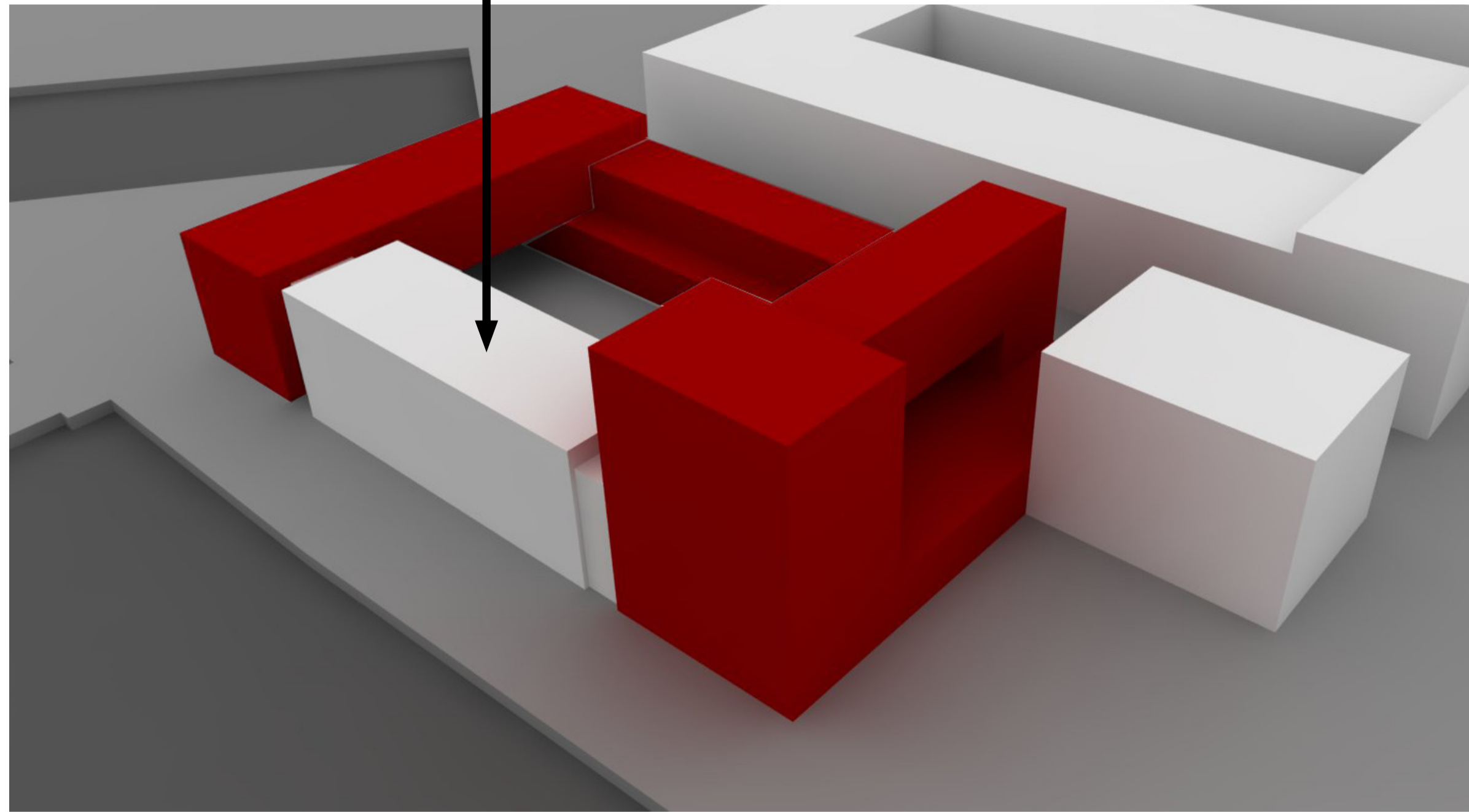

## U-SHAPED BLOCK

- MEDIA CENTRE
- ATELIER/ SHOP/ OFFICE AND DWELLING
- STUDIO APARTMENTS

PROGRAM



STUDIO APARTMENTS

DWELLING+

STUDIOBUILDING



SECTION OVER THE U-SHAPED BLOCK

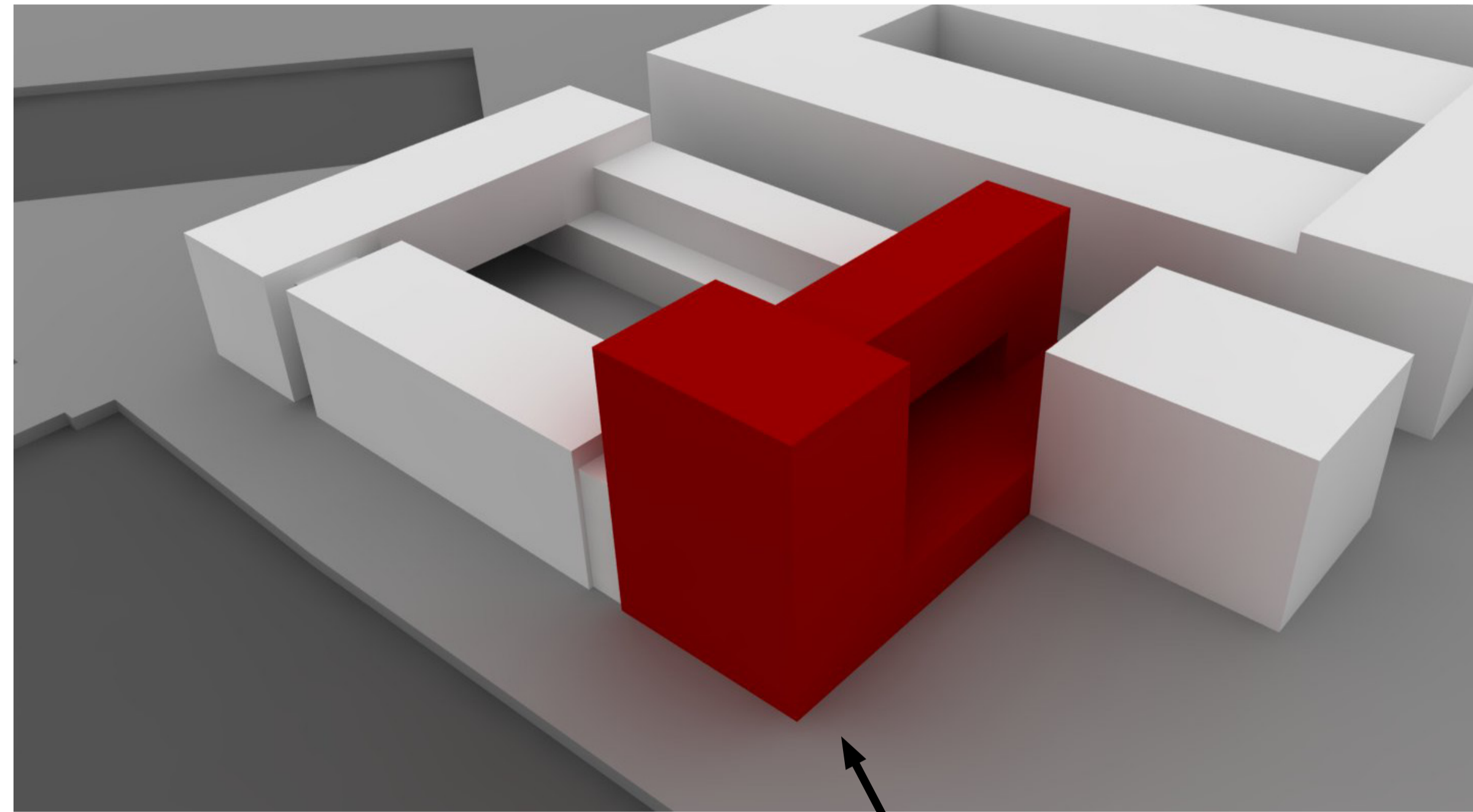

## STUDIO BUILDING: 3800 M2

FOYER  
FILMROOMS  
VIDEO STUDIO'S  
AUDIO ROOMS  
MEETING ROOMS  
EDITORIAL ROOMS  
EDITORIAL OFFICES  
CREW ROOMS  
GUEST ROOMS AND MAKE UP

PROGRAM

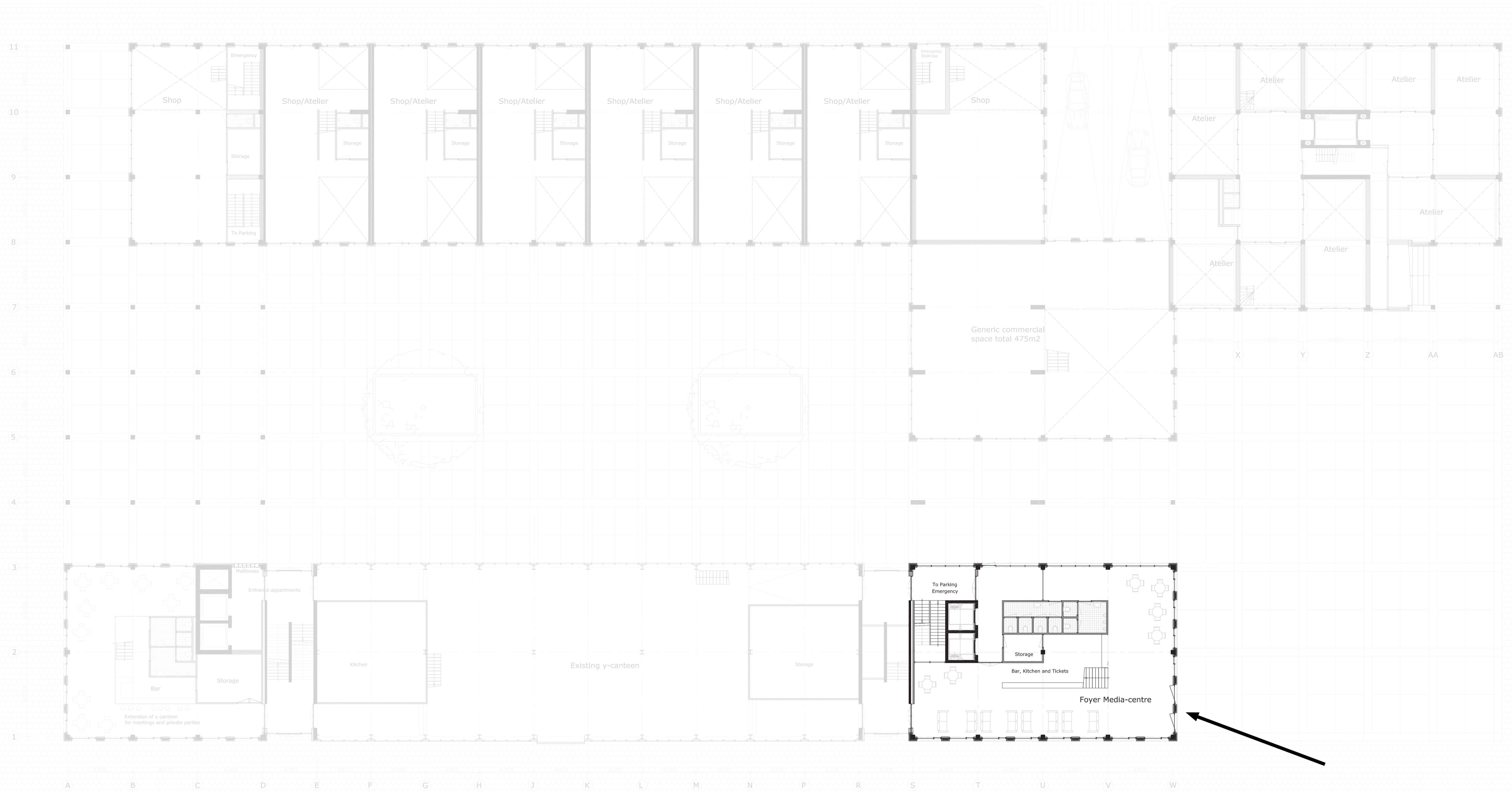



FOYER STUDIO BUILDING

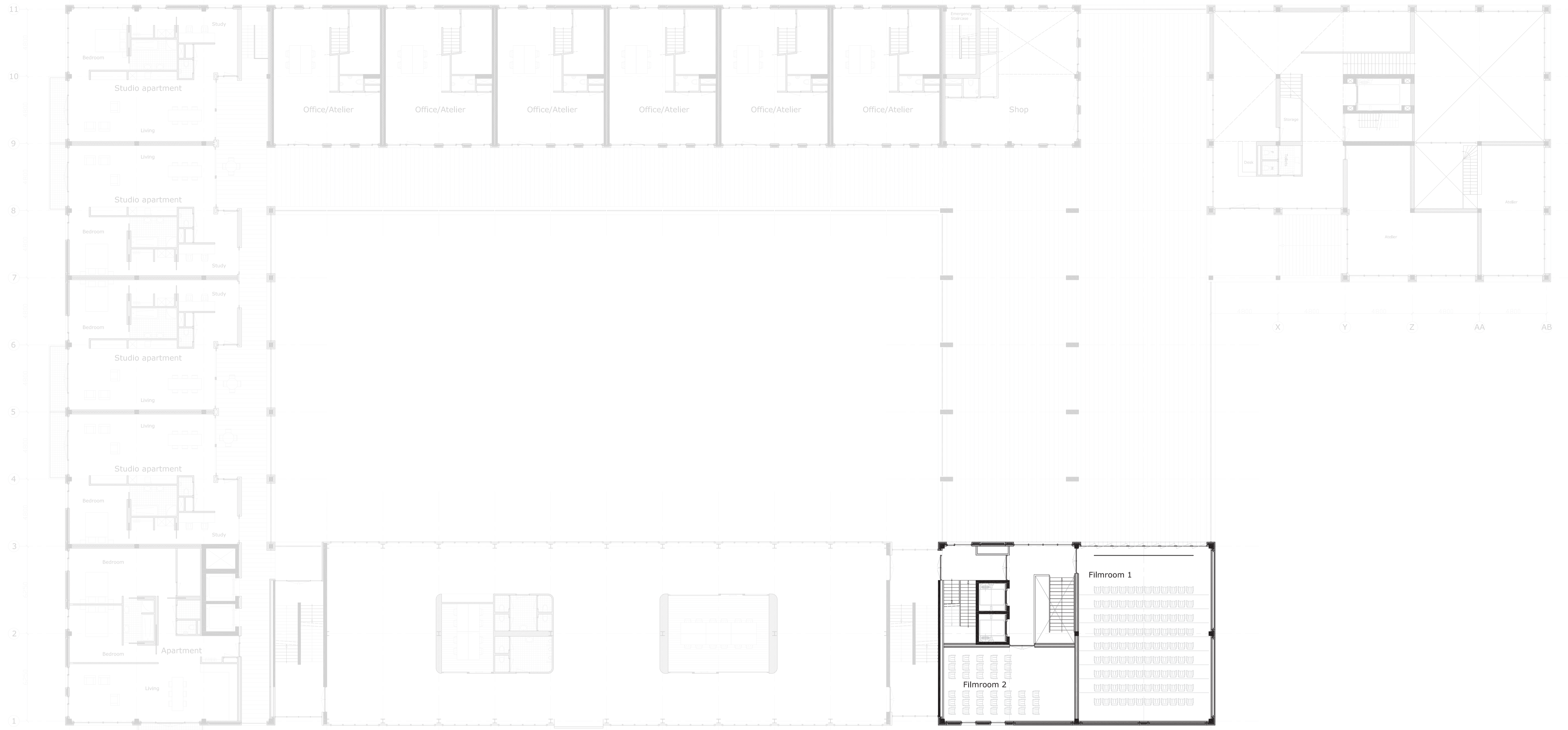



View over the deck towards studio tower

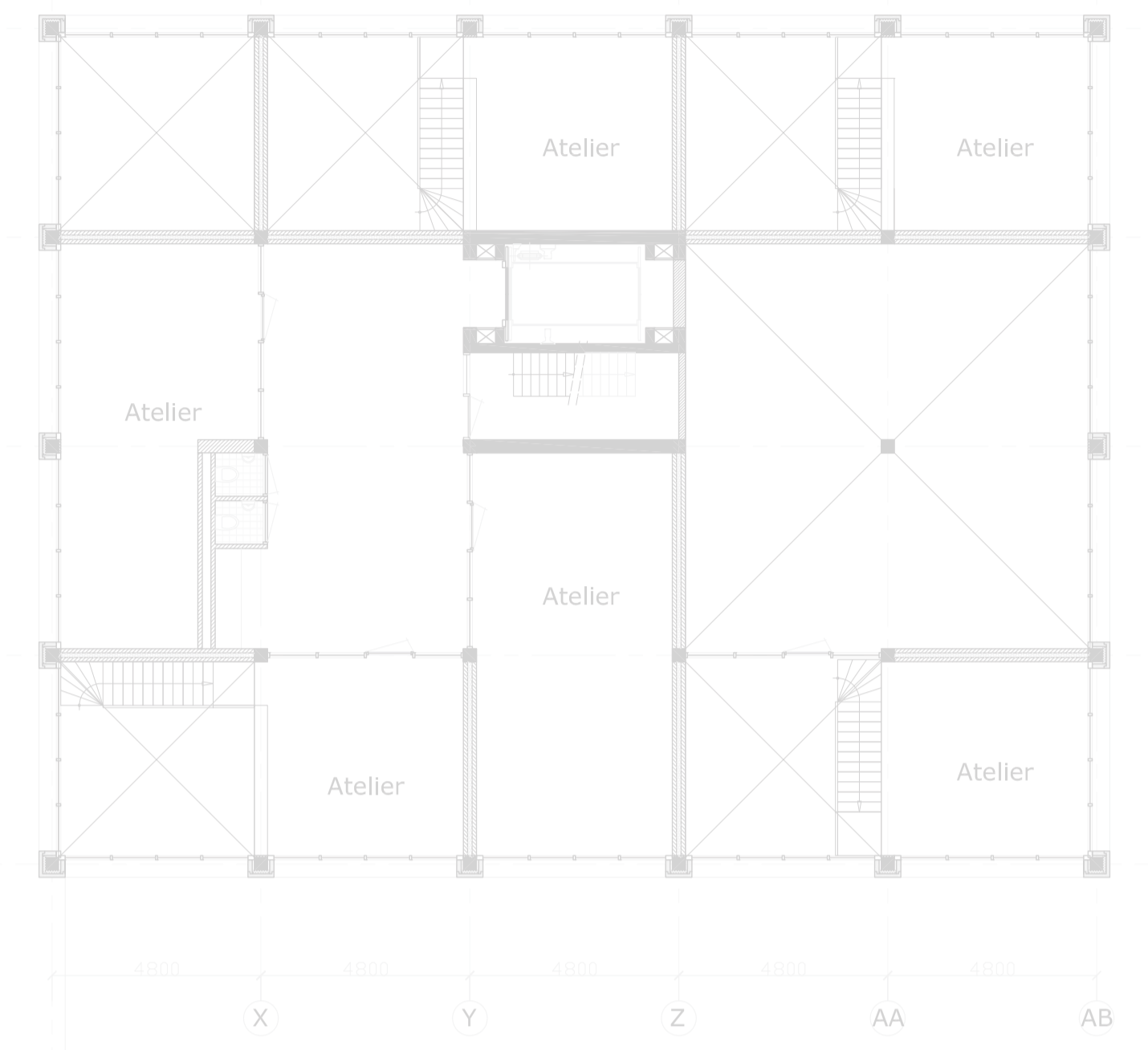
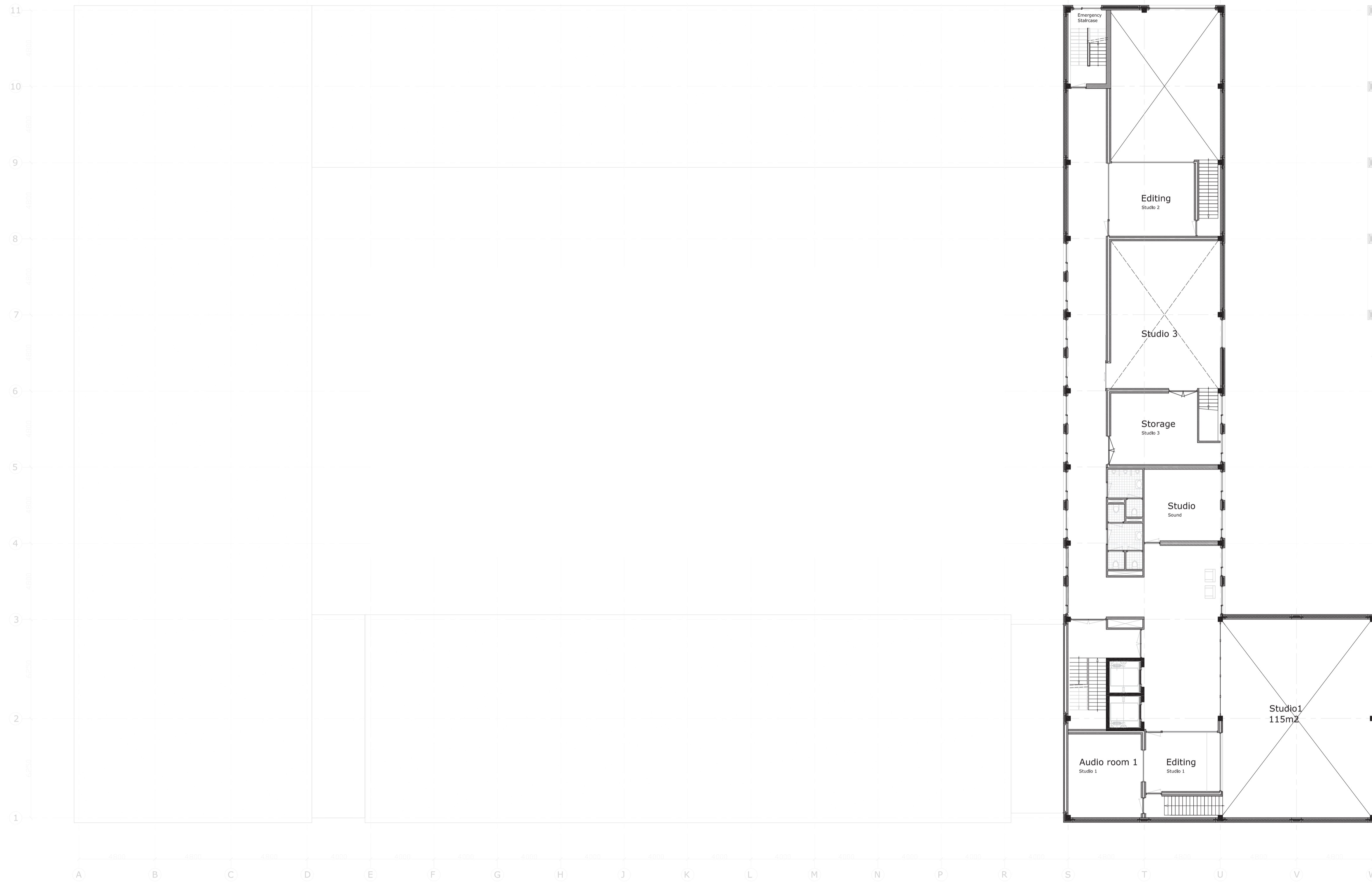

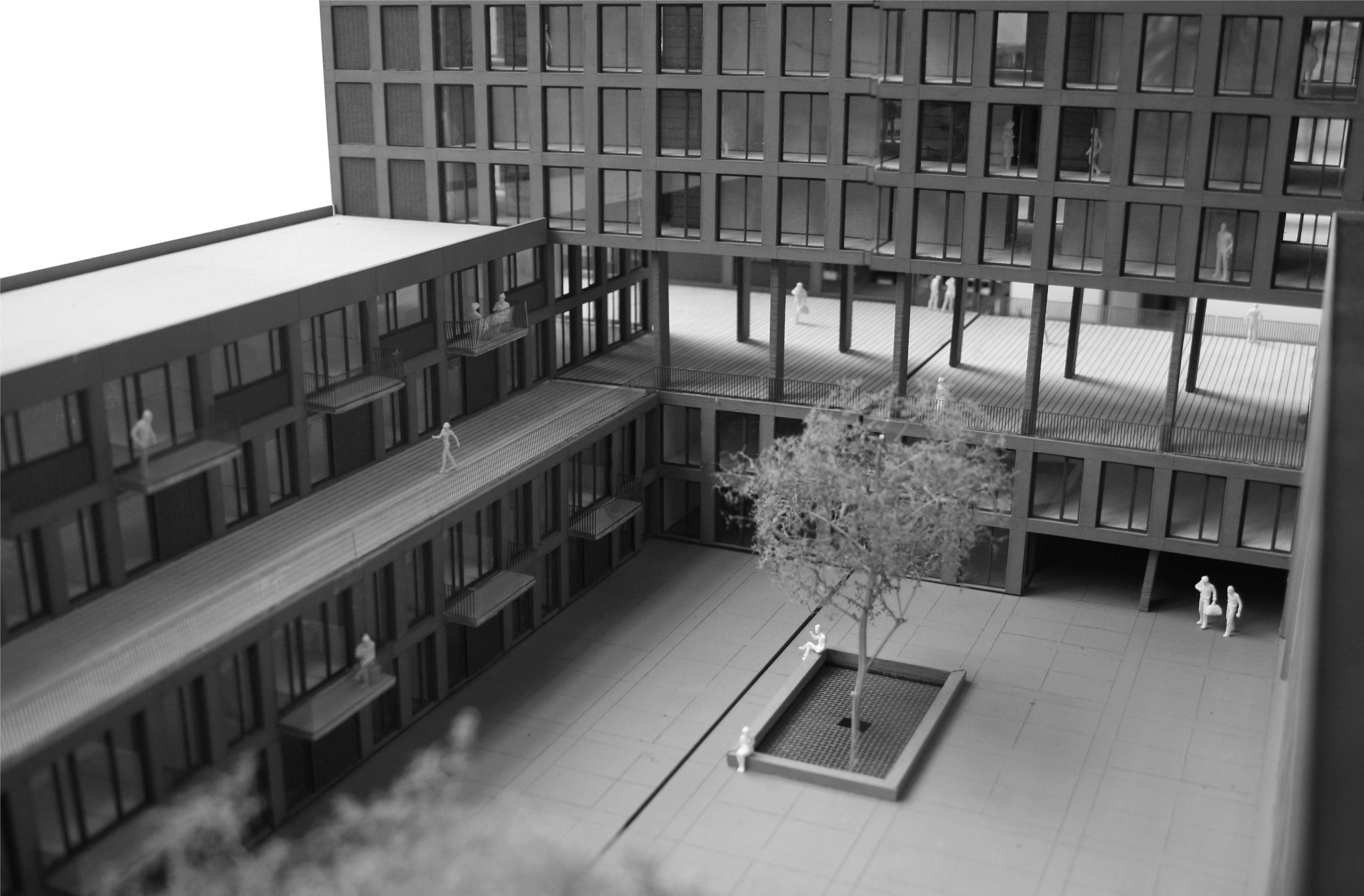

Courtyard with studiobuilding in the back



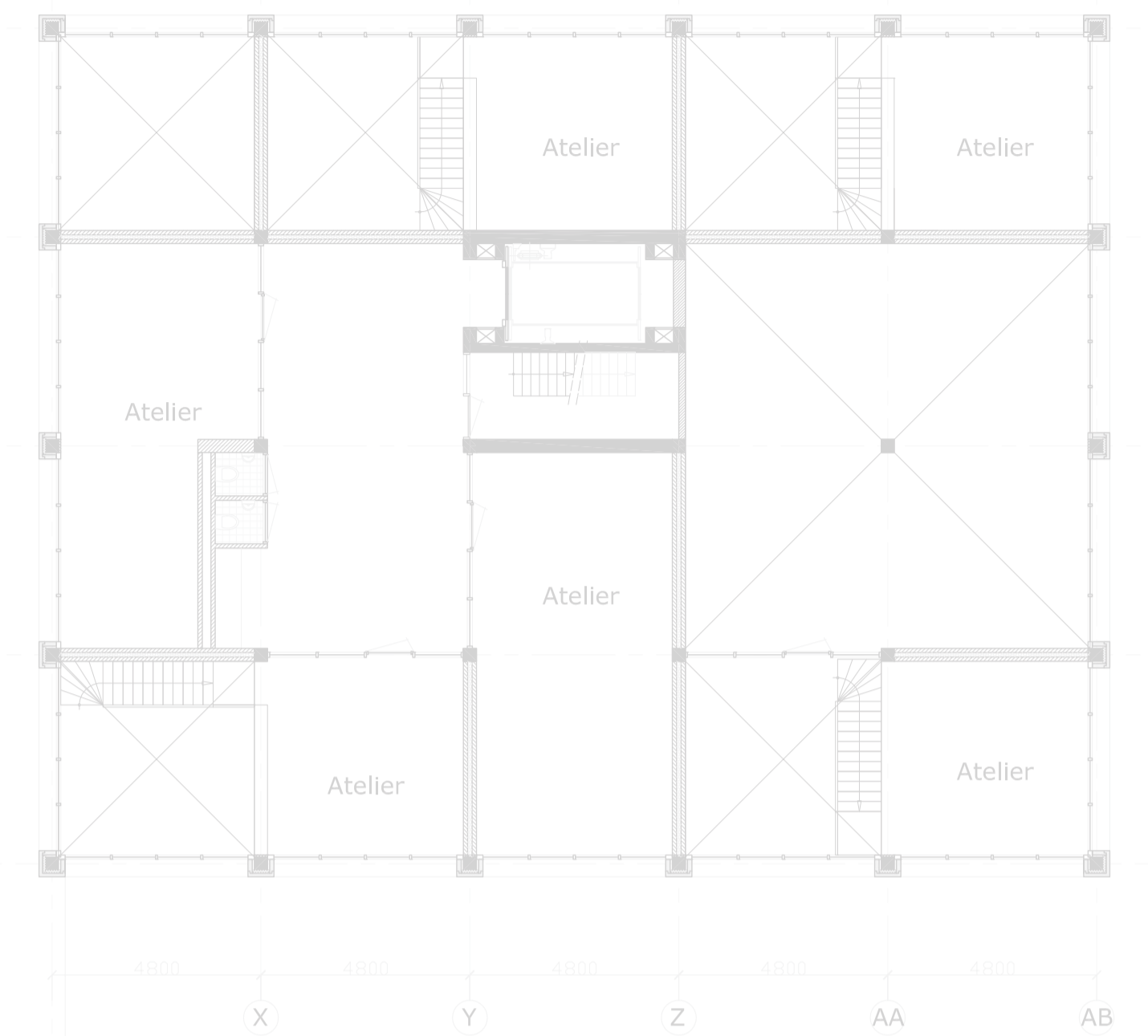

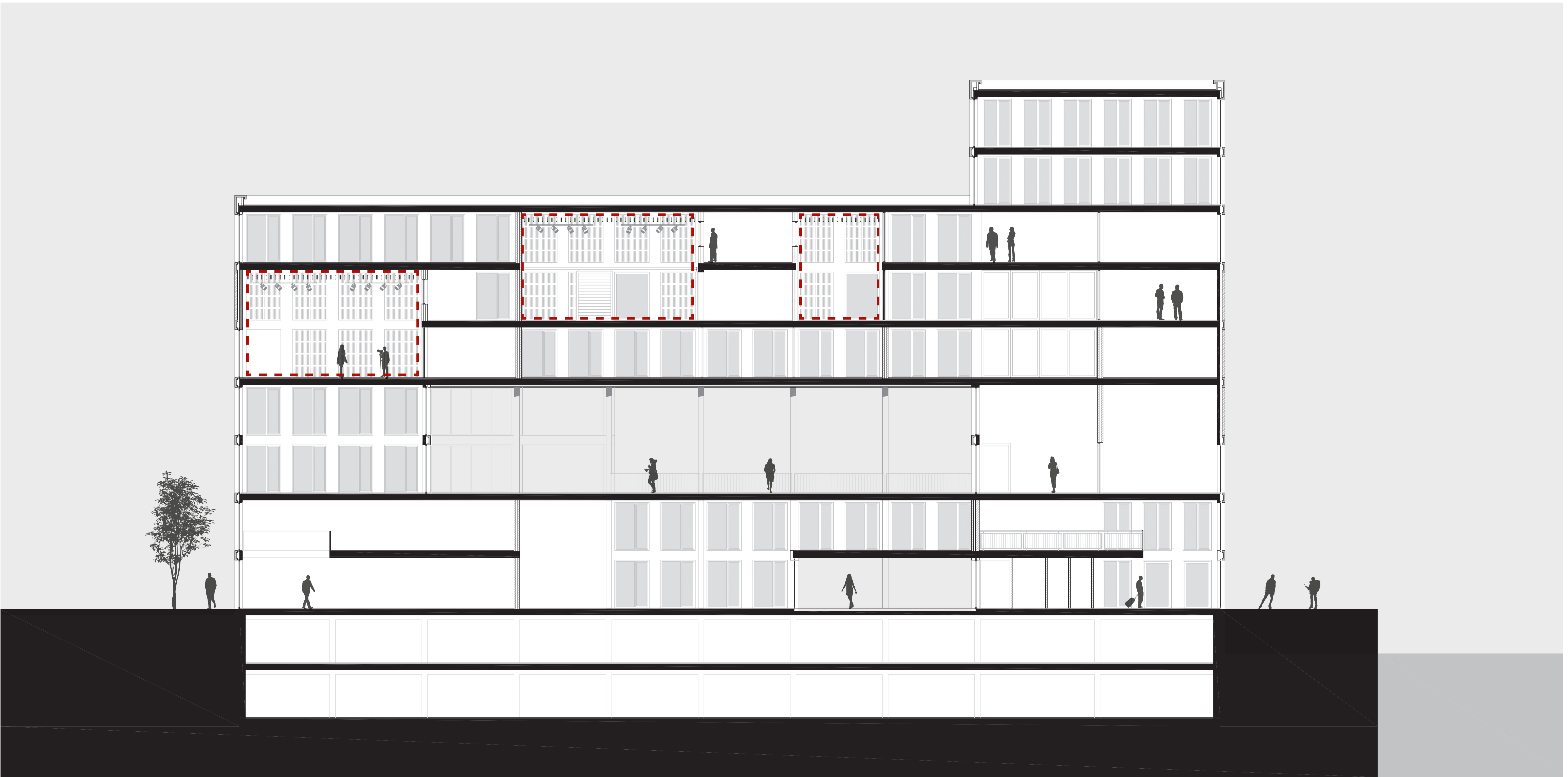

Studio spaces



RECORDING STUDIO

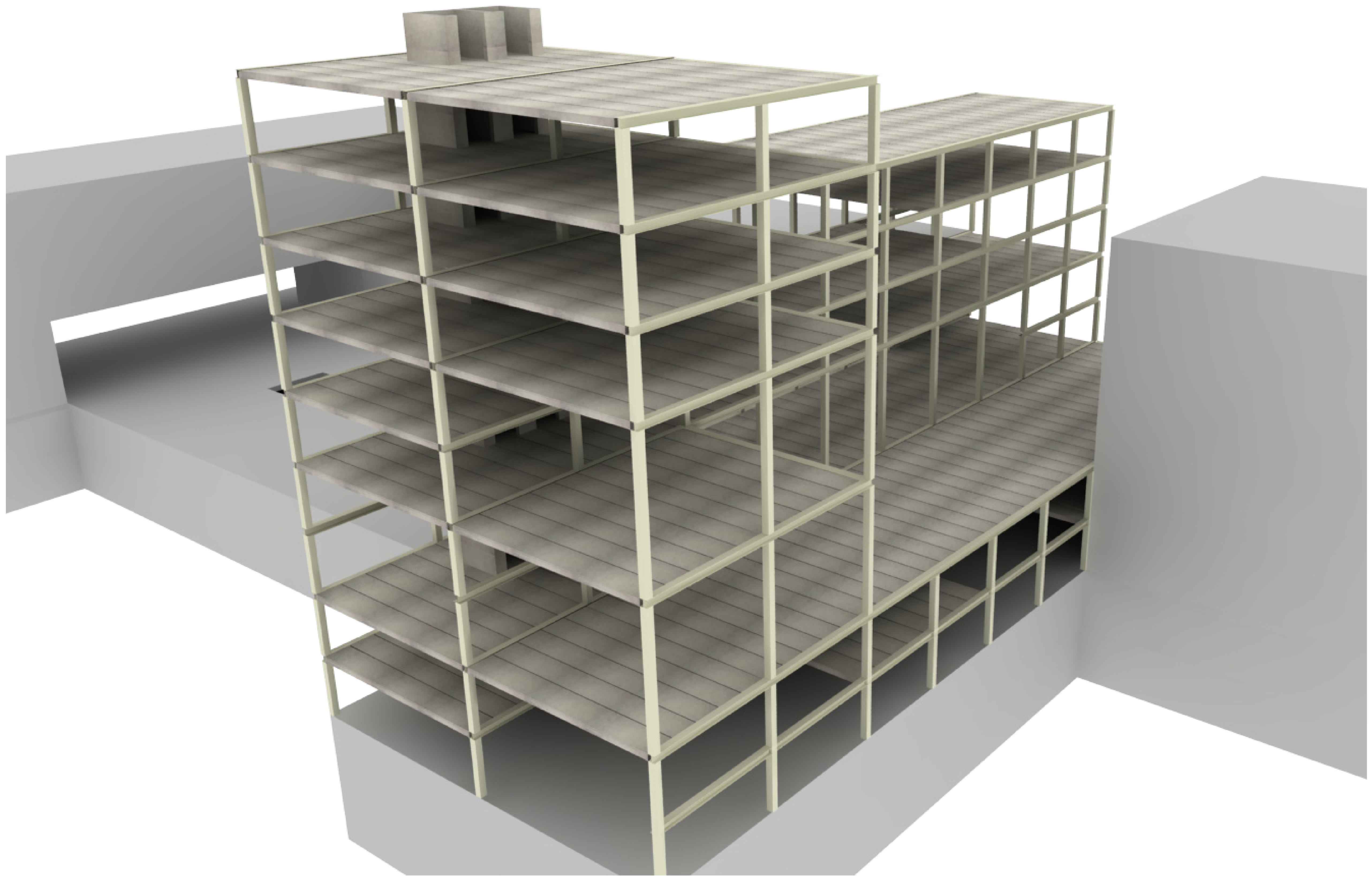

CONSTRUCTION

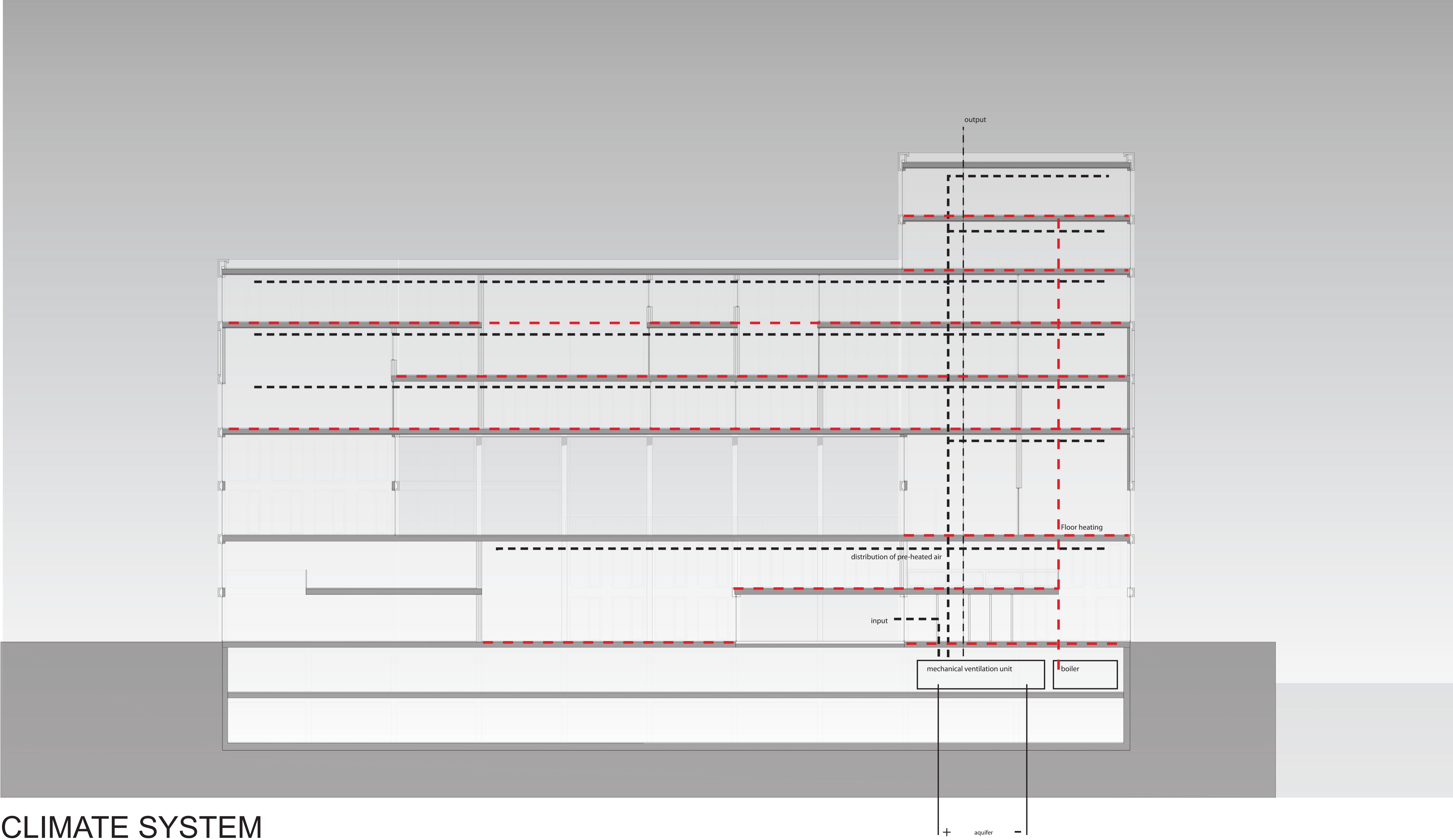

CLIMATE SYSTEM

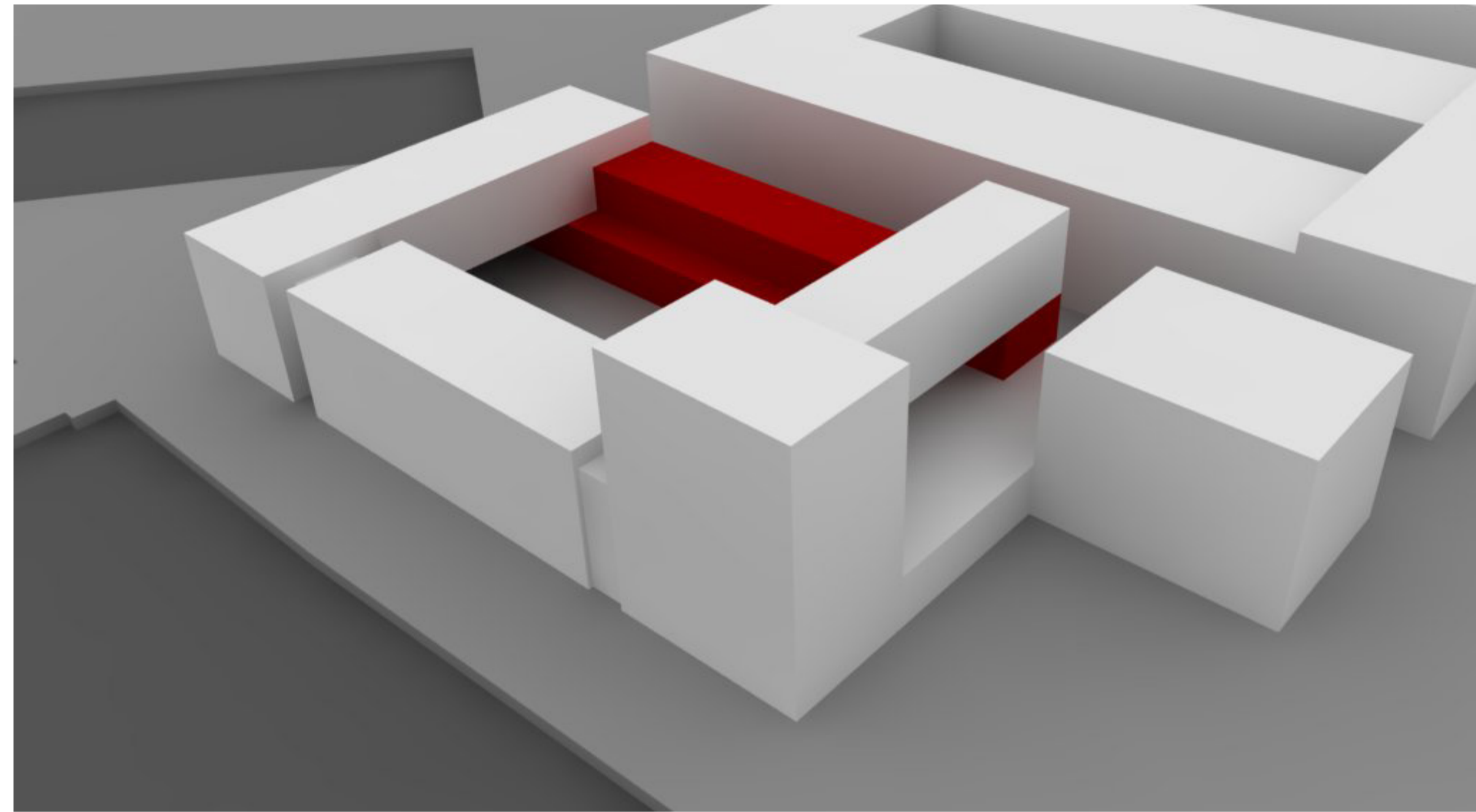

**DWELLING +: 2500 M2**

6 DWELLINGS + SHOP OR ATELIER

6 DWELLINGS + ATELIER OR OFFICE

**PROGRAM**

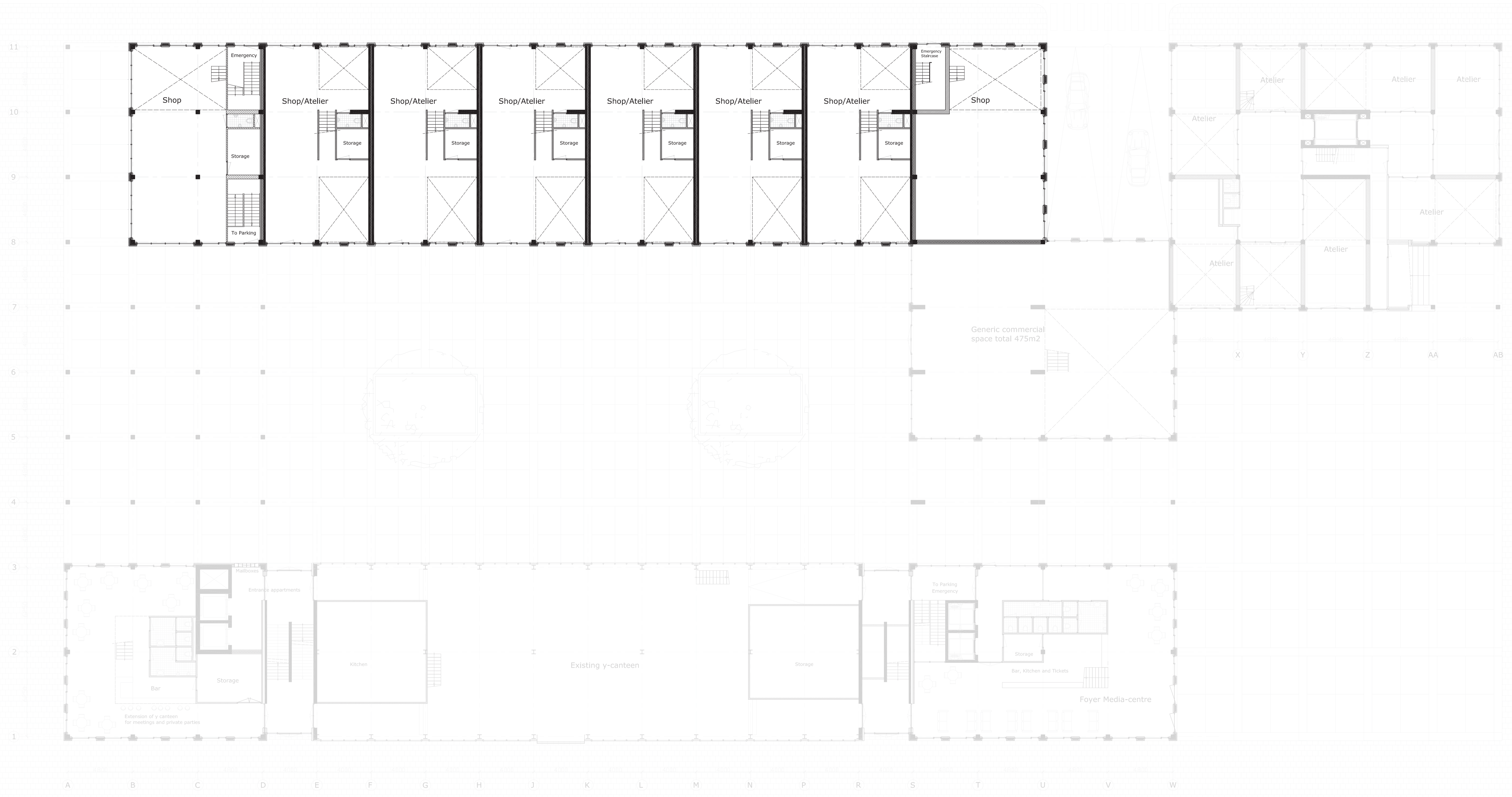

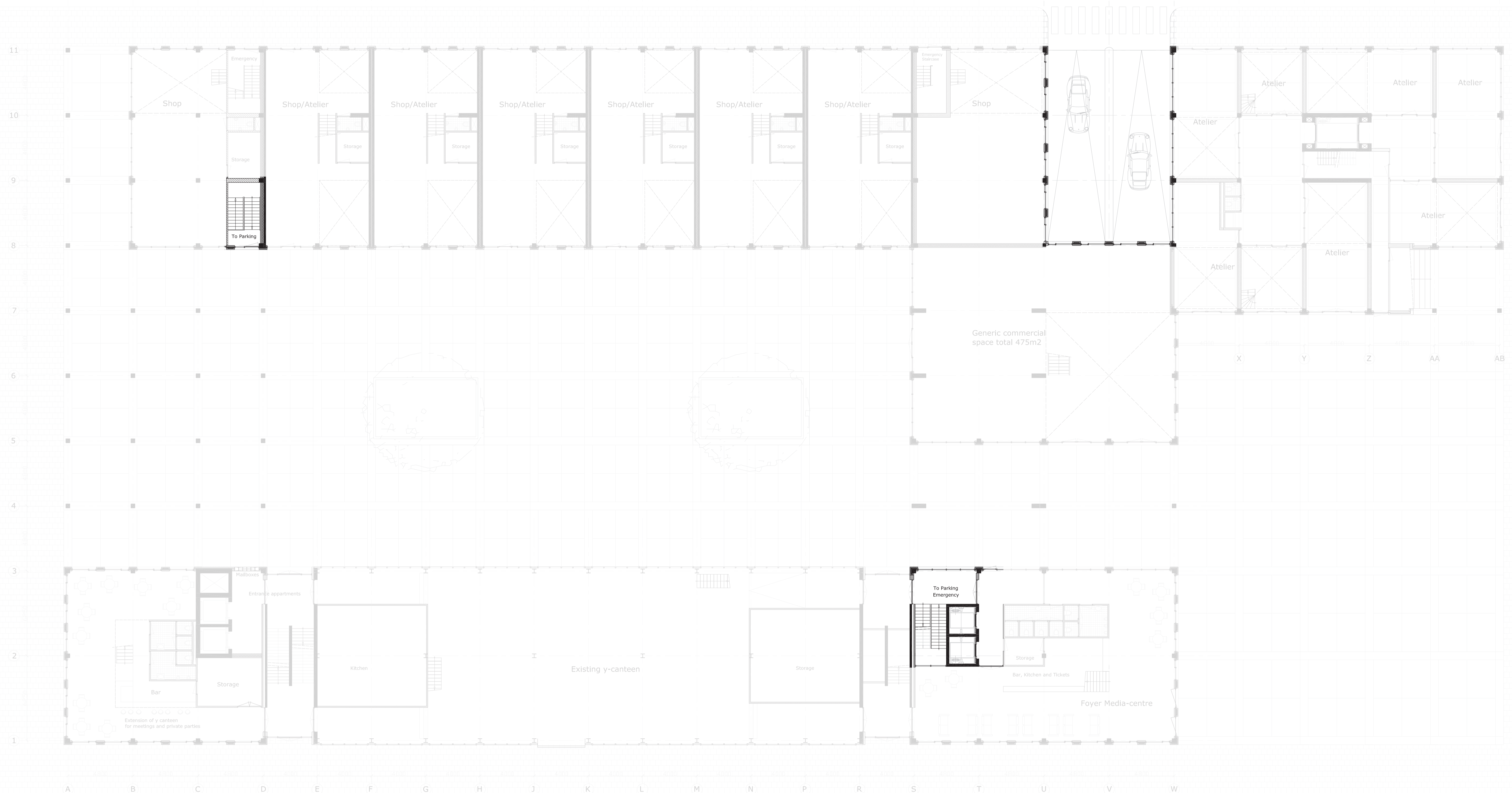

**PARKING EXITS: TOTAL ± 140 PLACES**



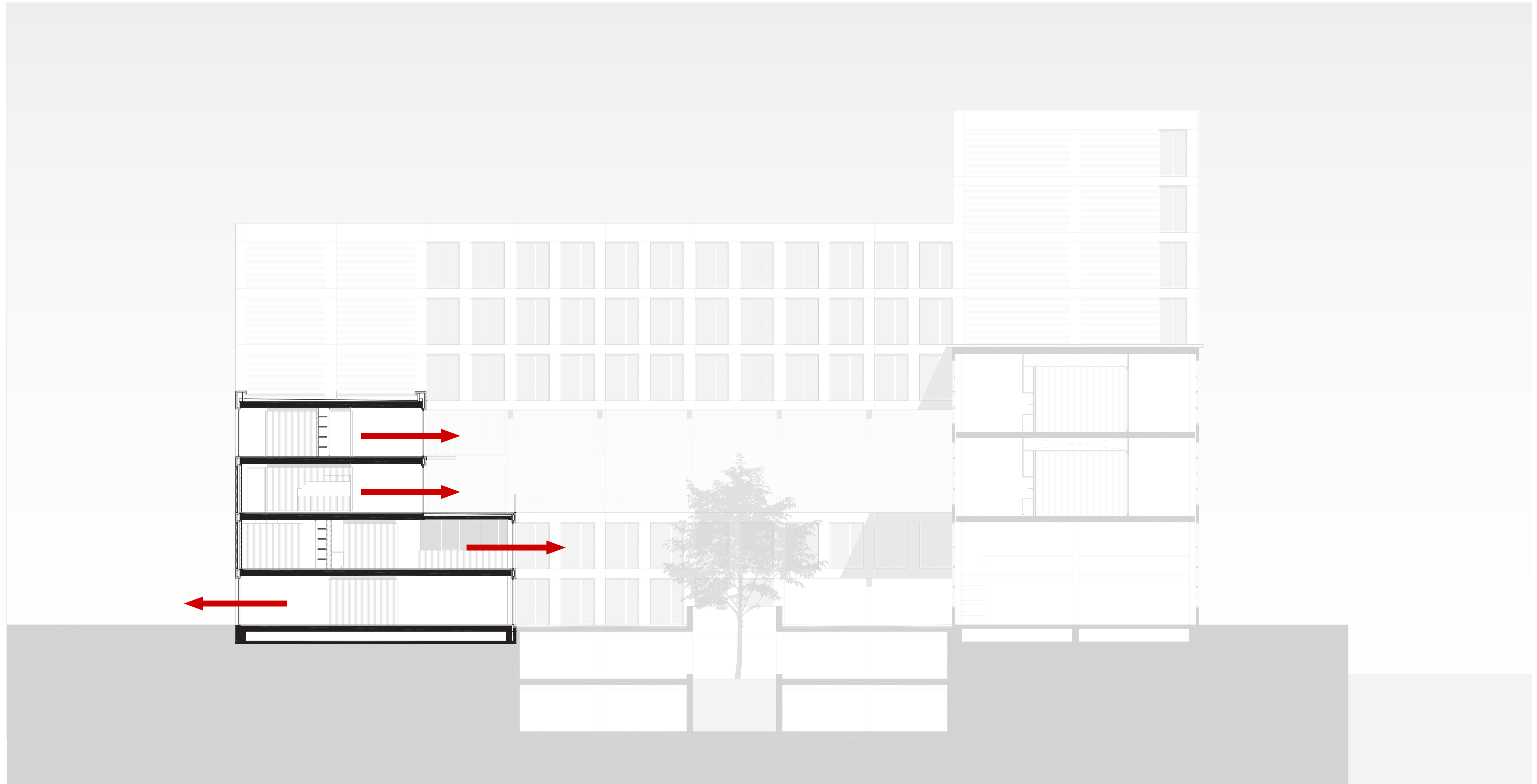

ORIENTATION



DWELLINGS ON INNER COURTYARD

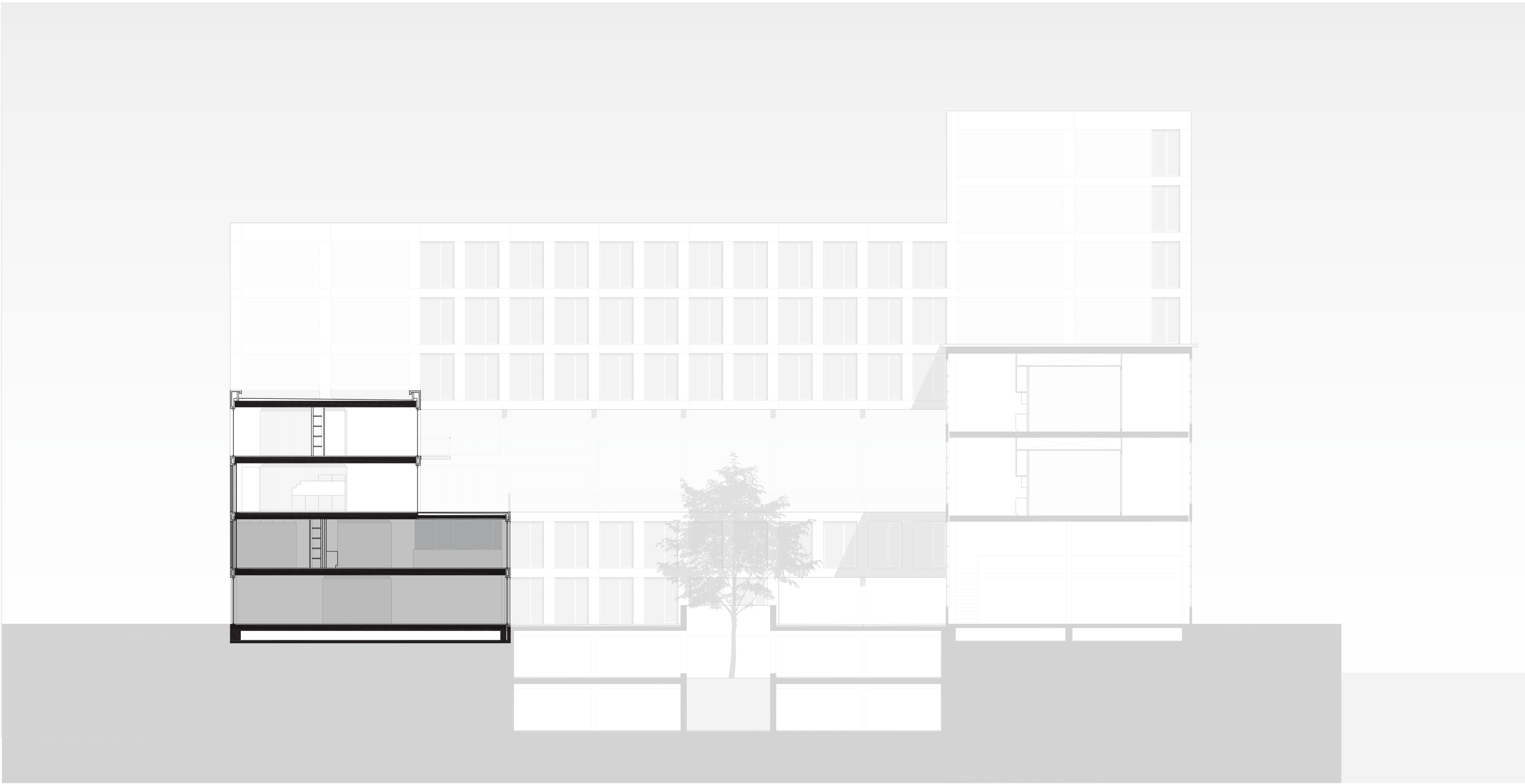

SHOP/ATELIER AND DWELLING



GROUND FLOOR: ATELIER/SHOP

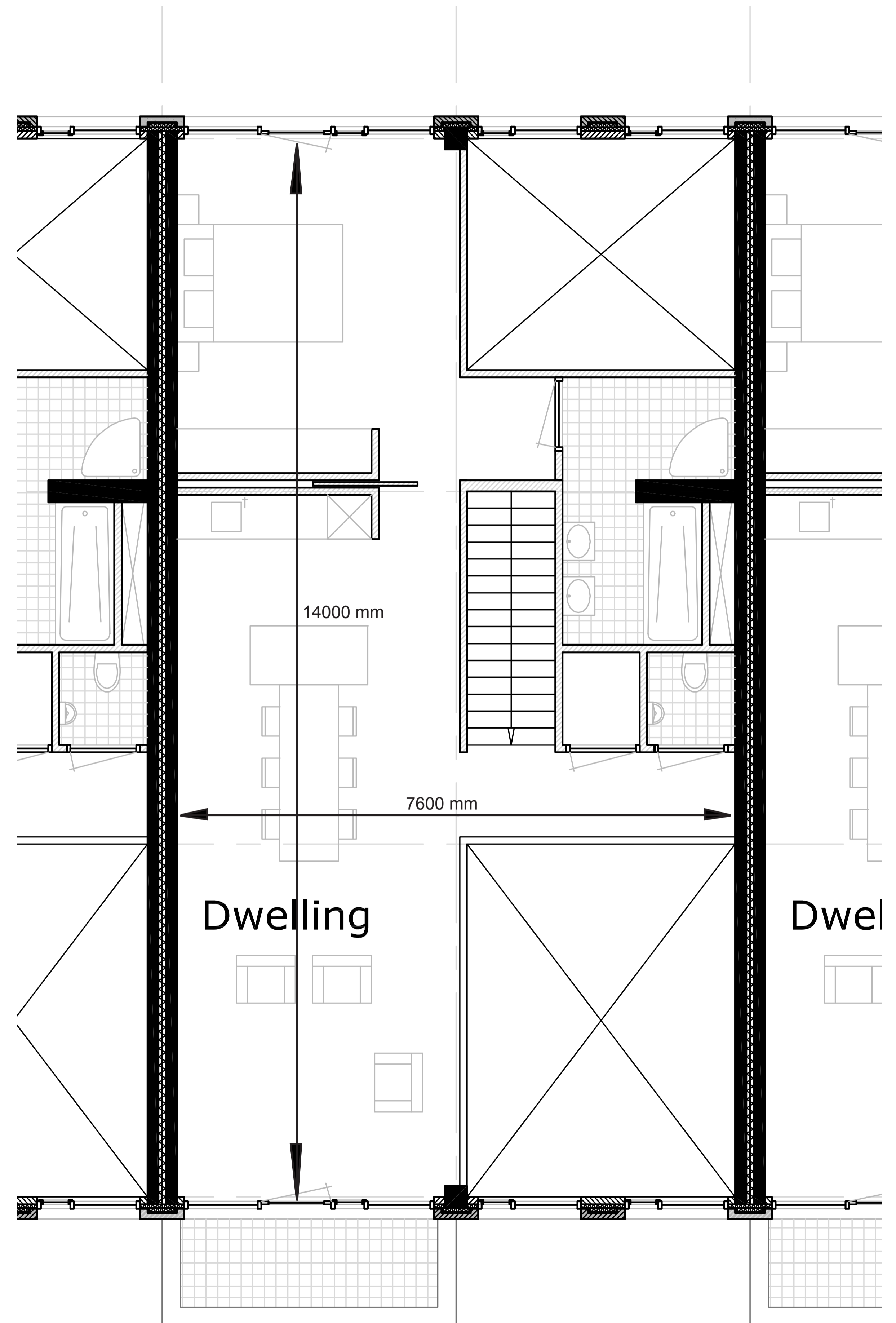

FIRST FLOOR: DWELLING

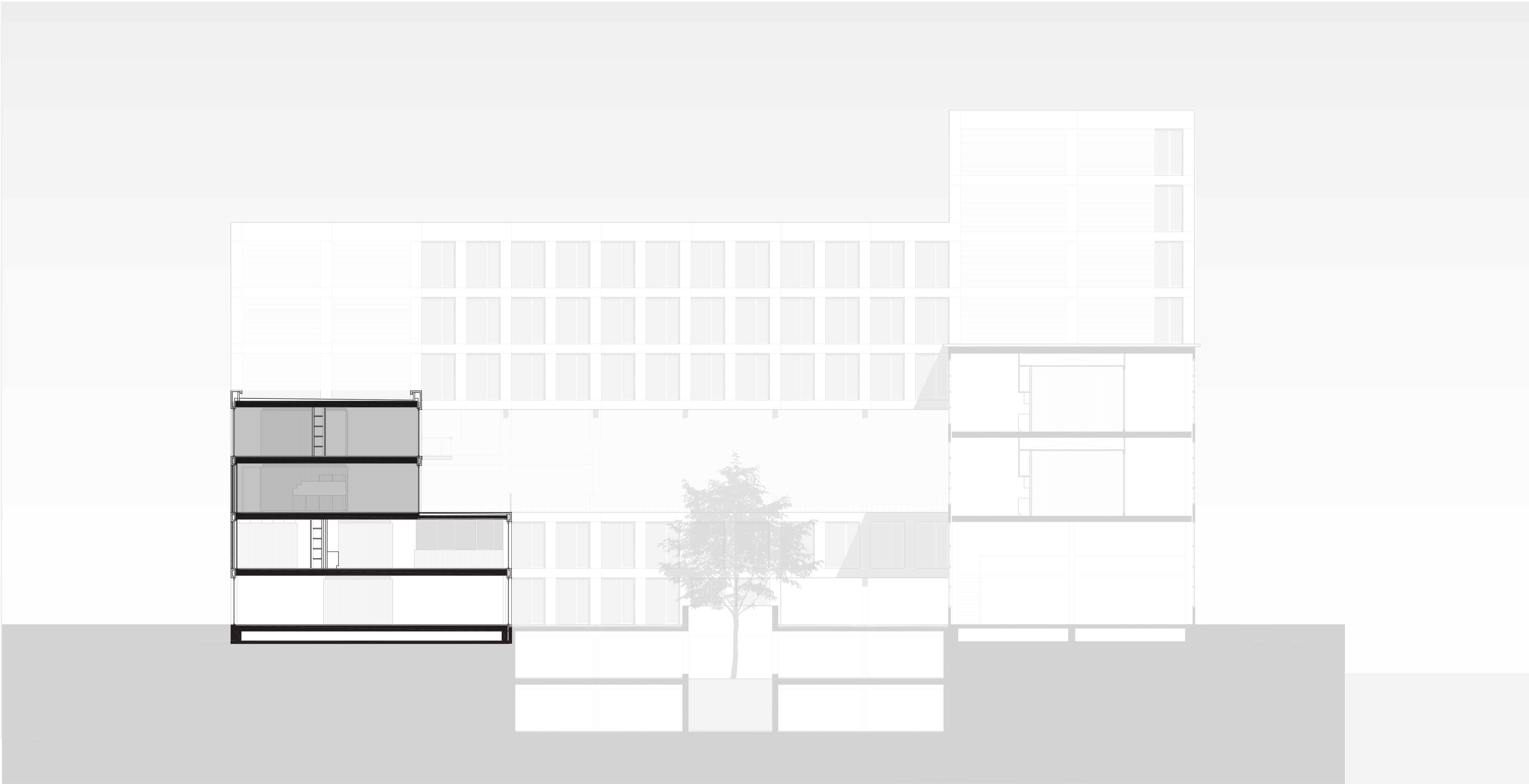

OFFICE/ATELIER AND DWELLING

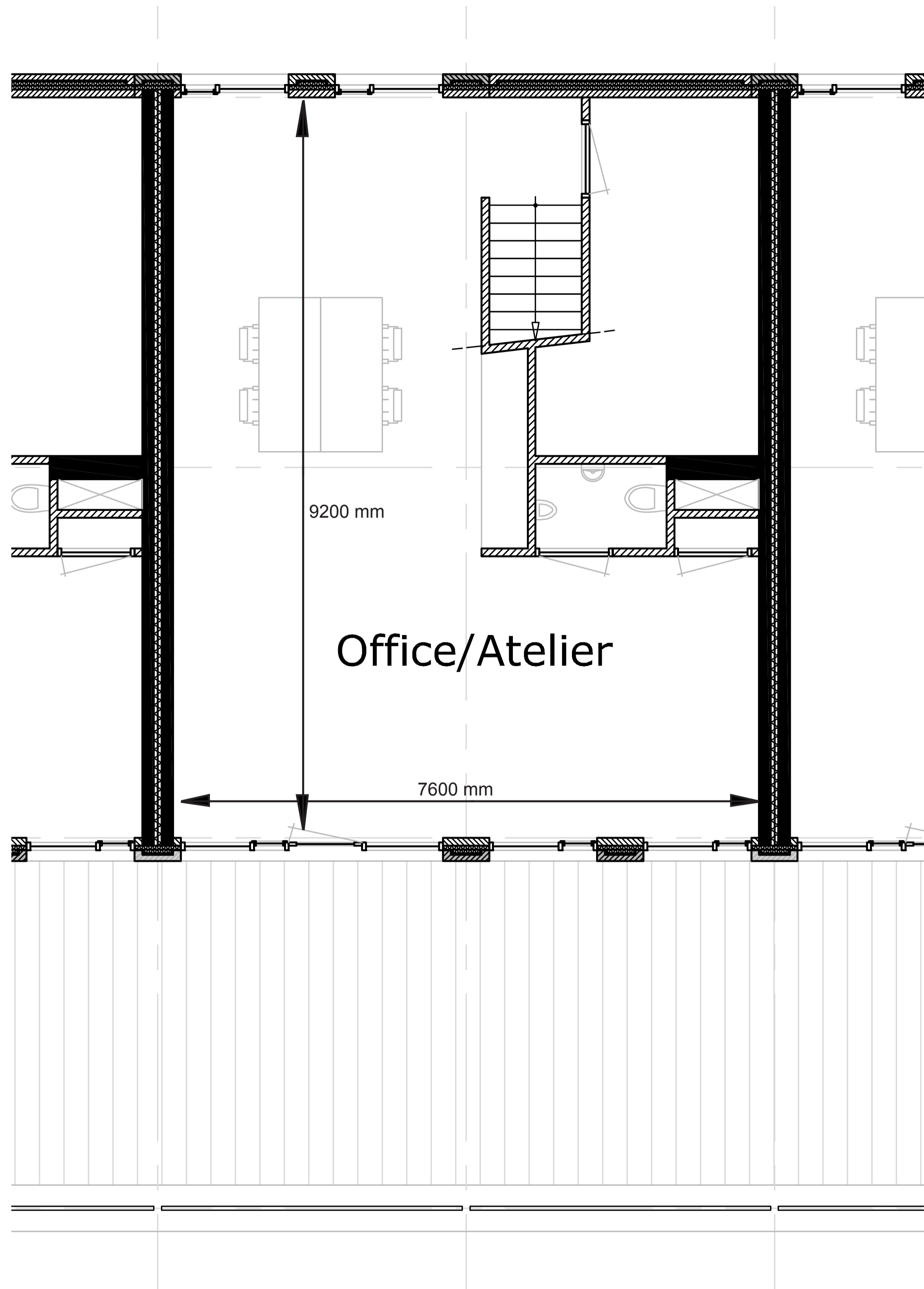

SECOND FLOOR: ATELIER/OFFICE

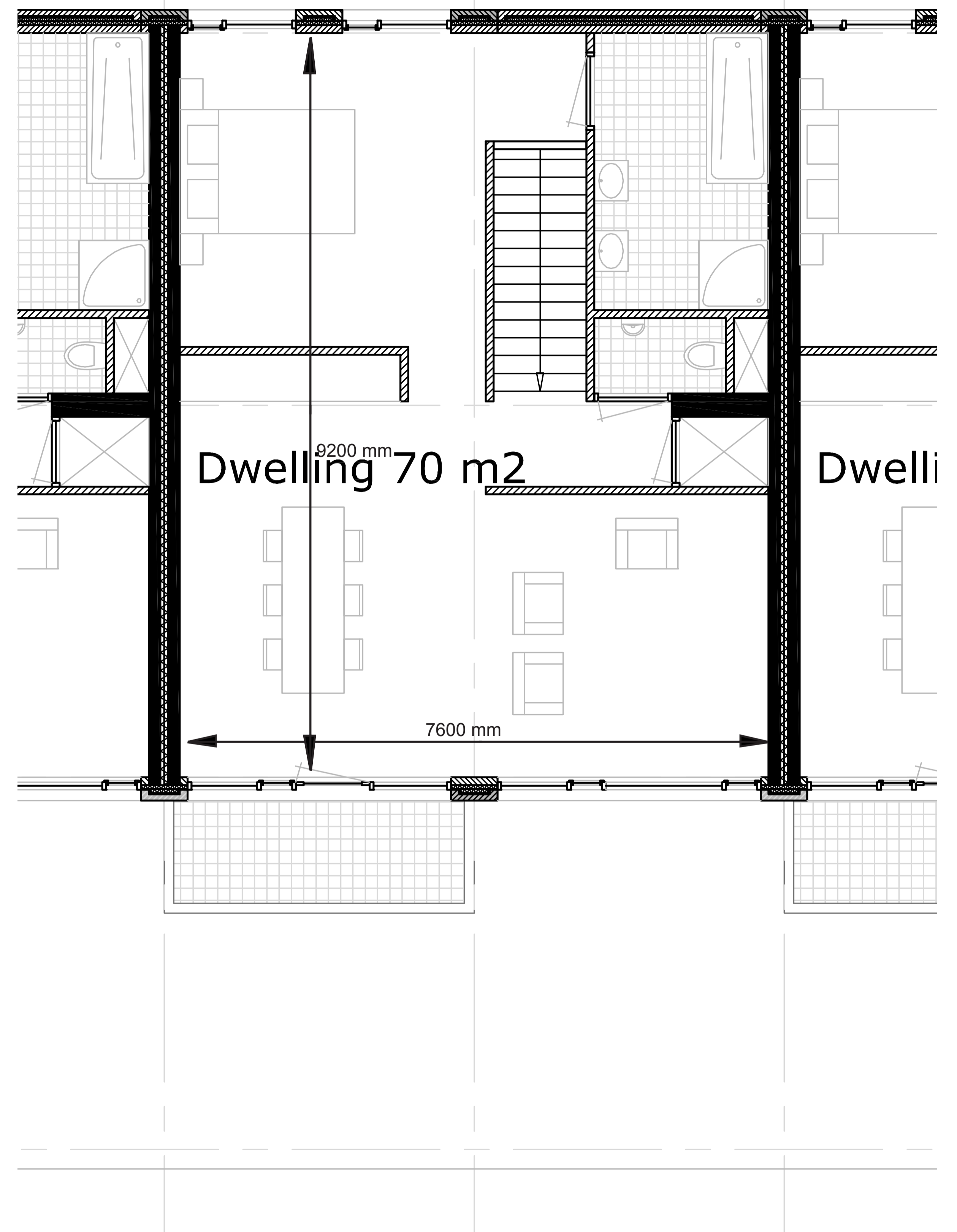

THIRD FLOOR: DWELLING



SHOPS AND DWELLINGS ON THE STREET





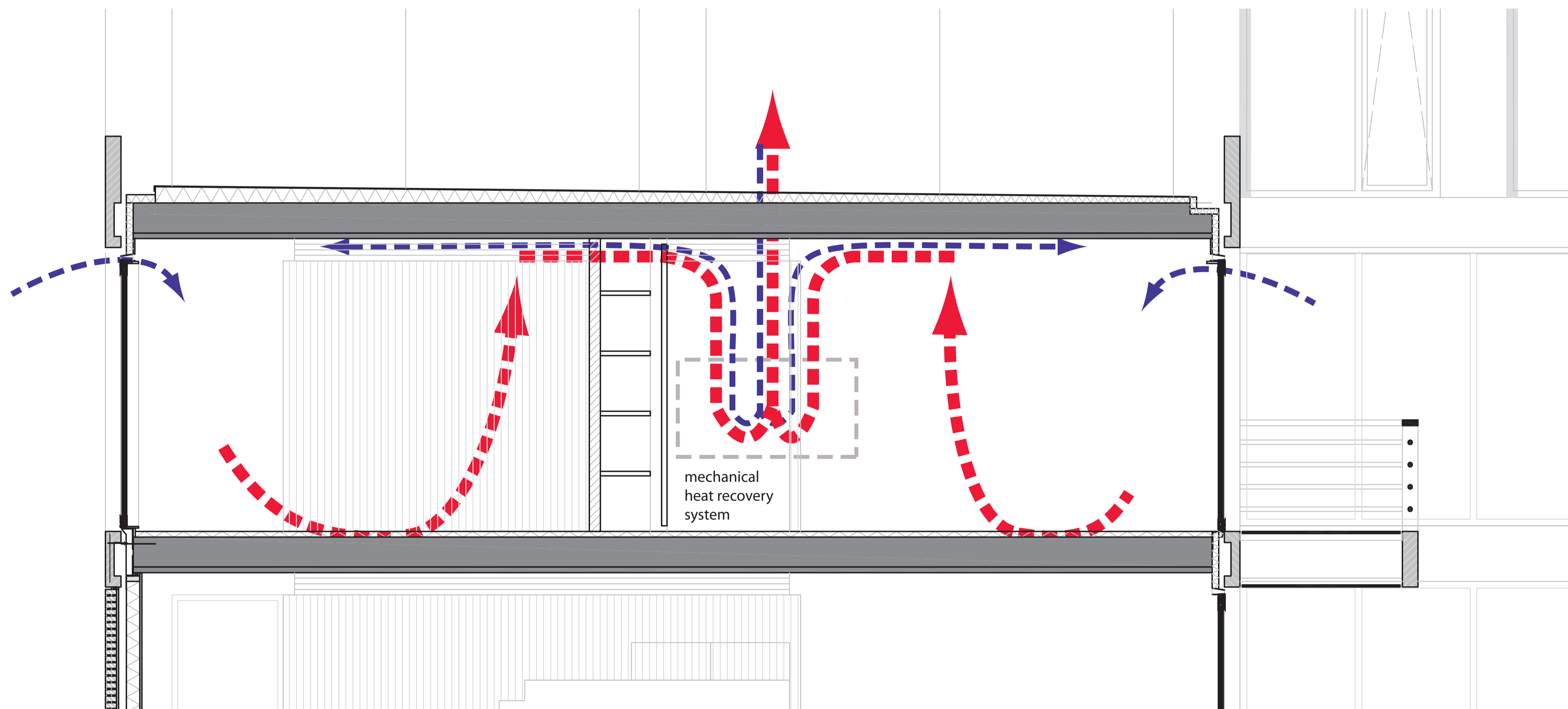
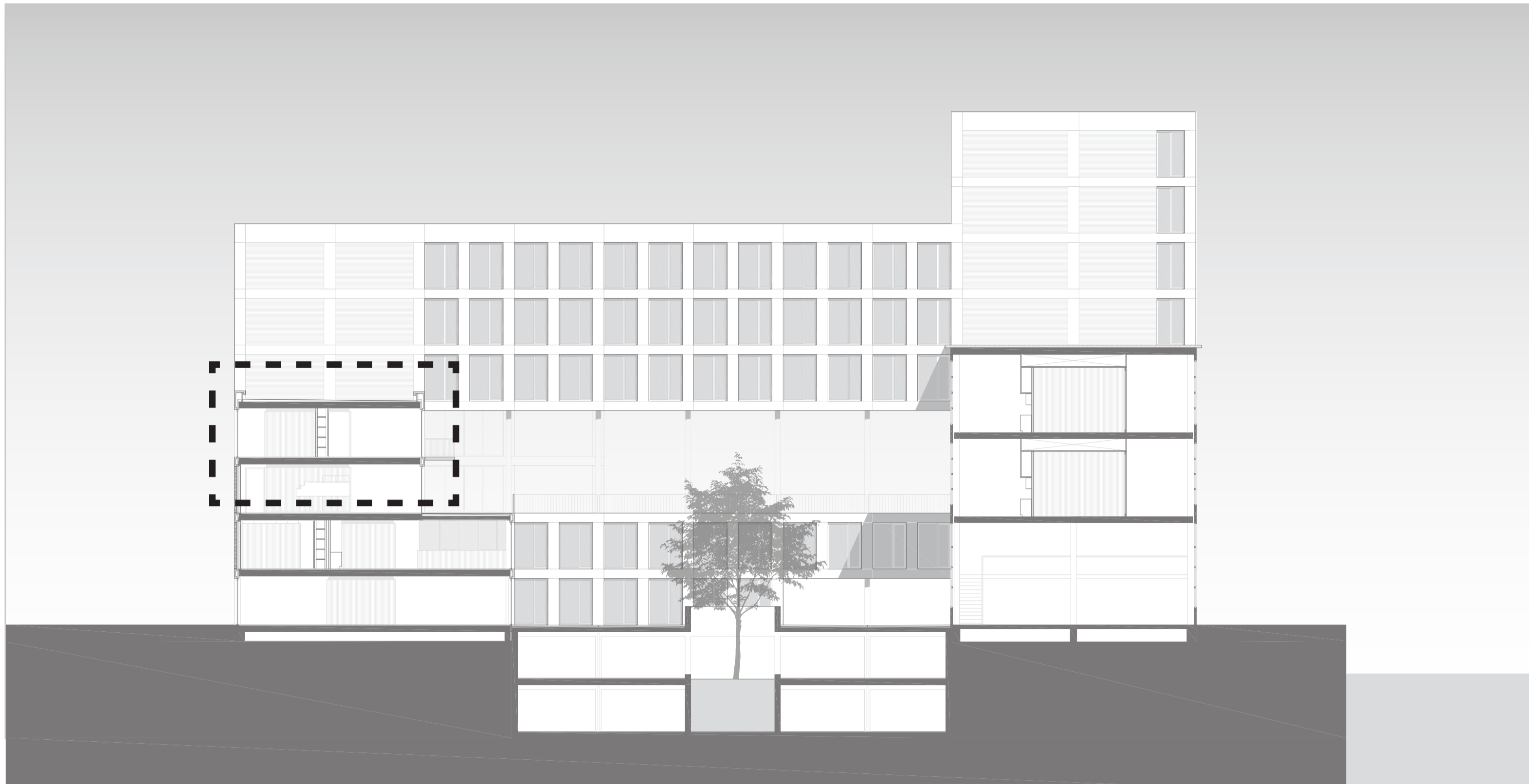

CLIMATE SYSTEM DWELLING

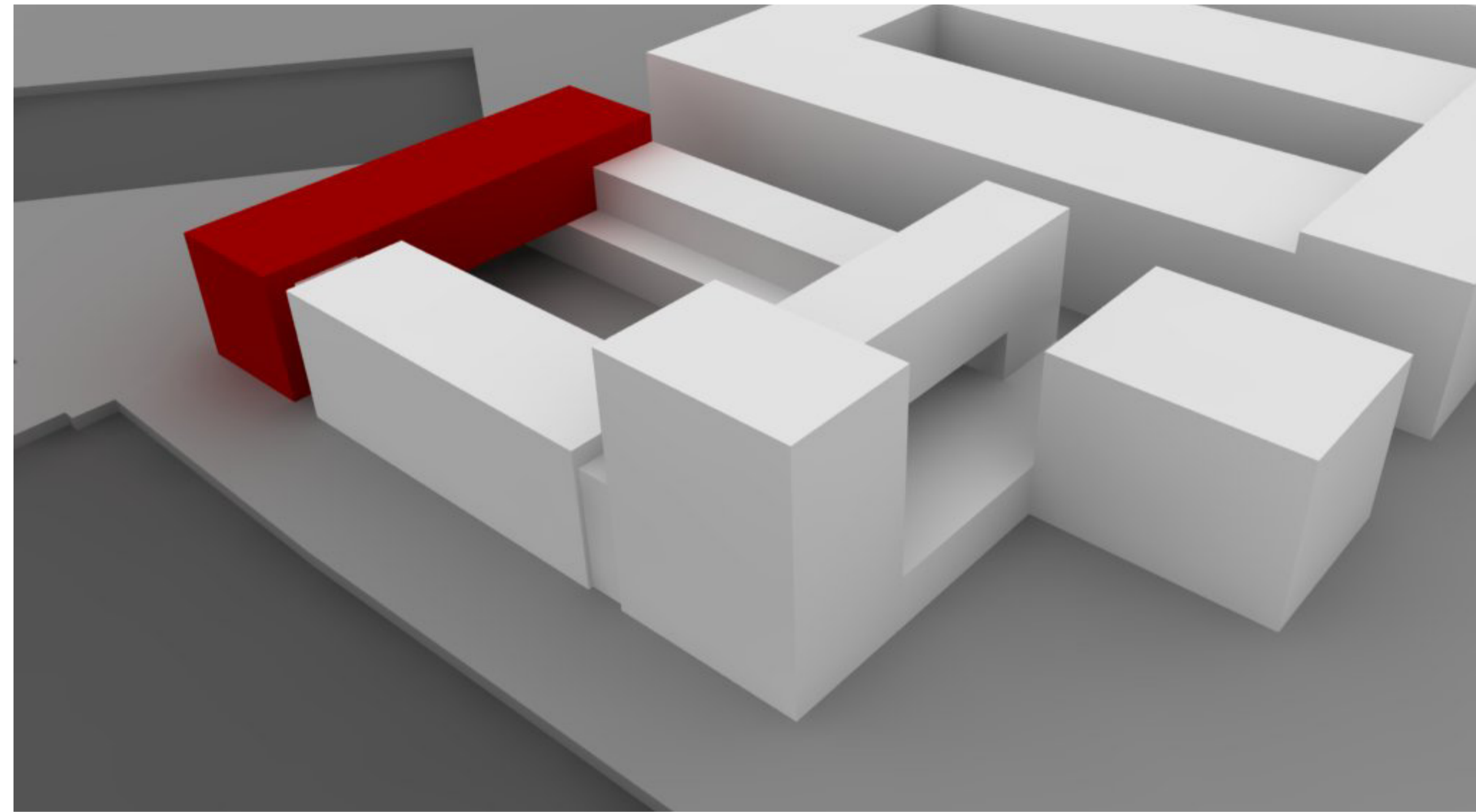

## STUDIO APARTMENTS: 2500 M2

15 STUDIO APARTMENTS

PROGRAM

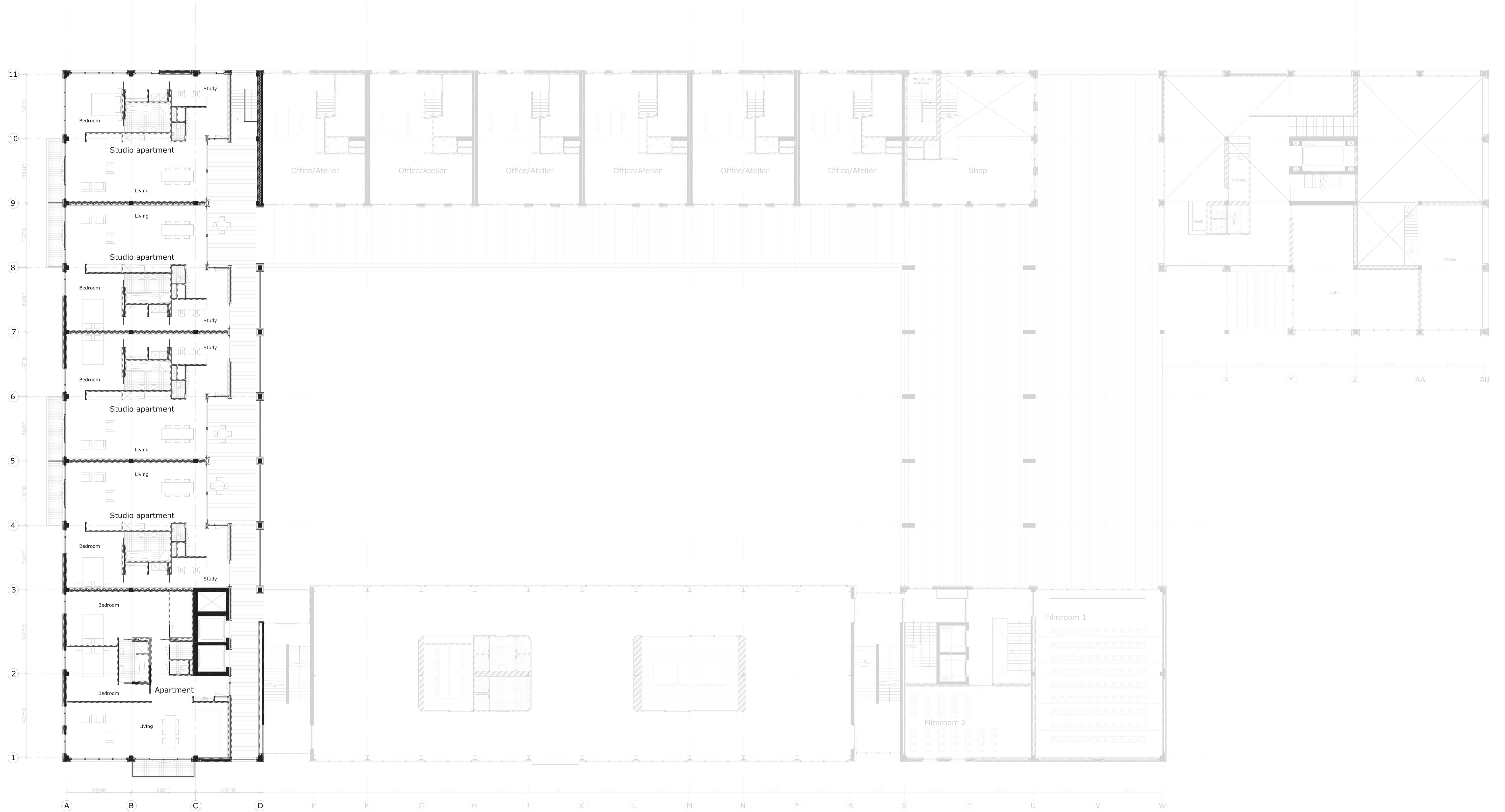



STUDIO APARTMENTS FROM NORTH

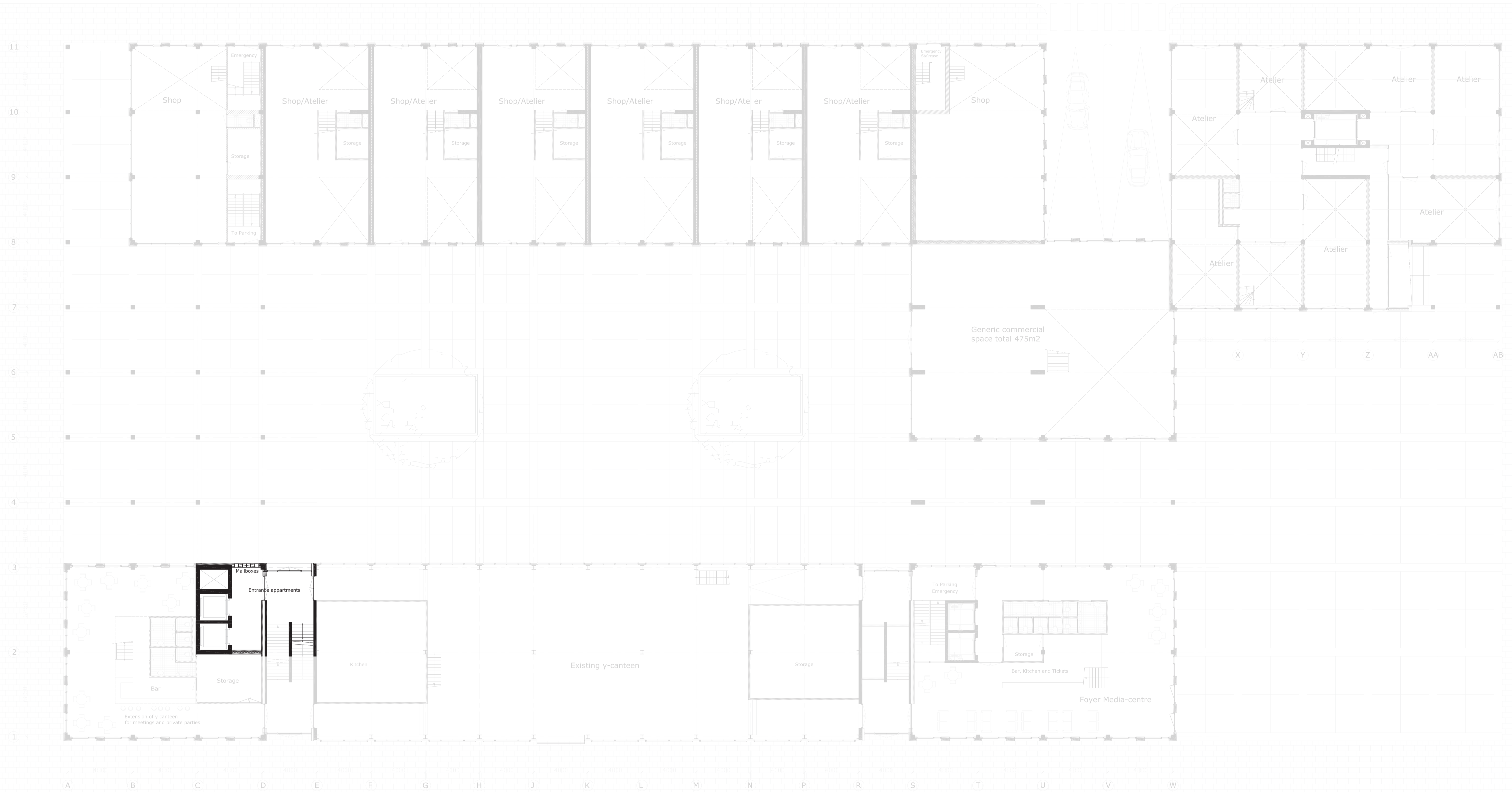

# THE ENTRANCE TO THE STUDIO APARTMENTS

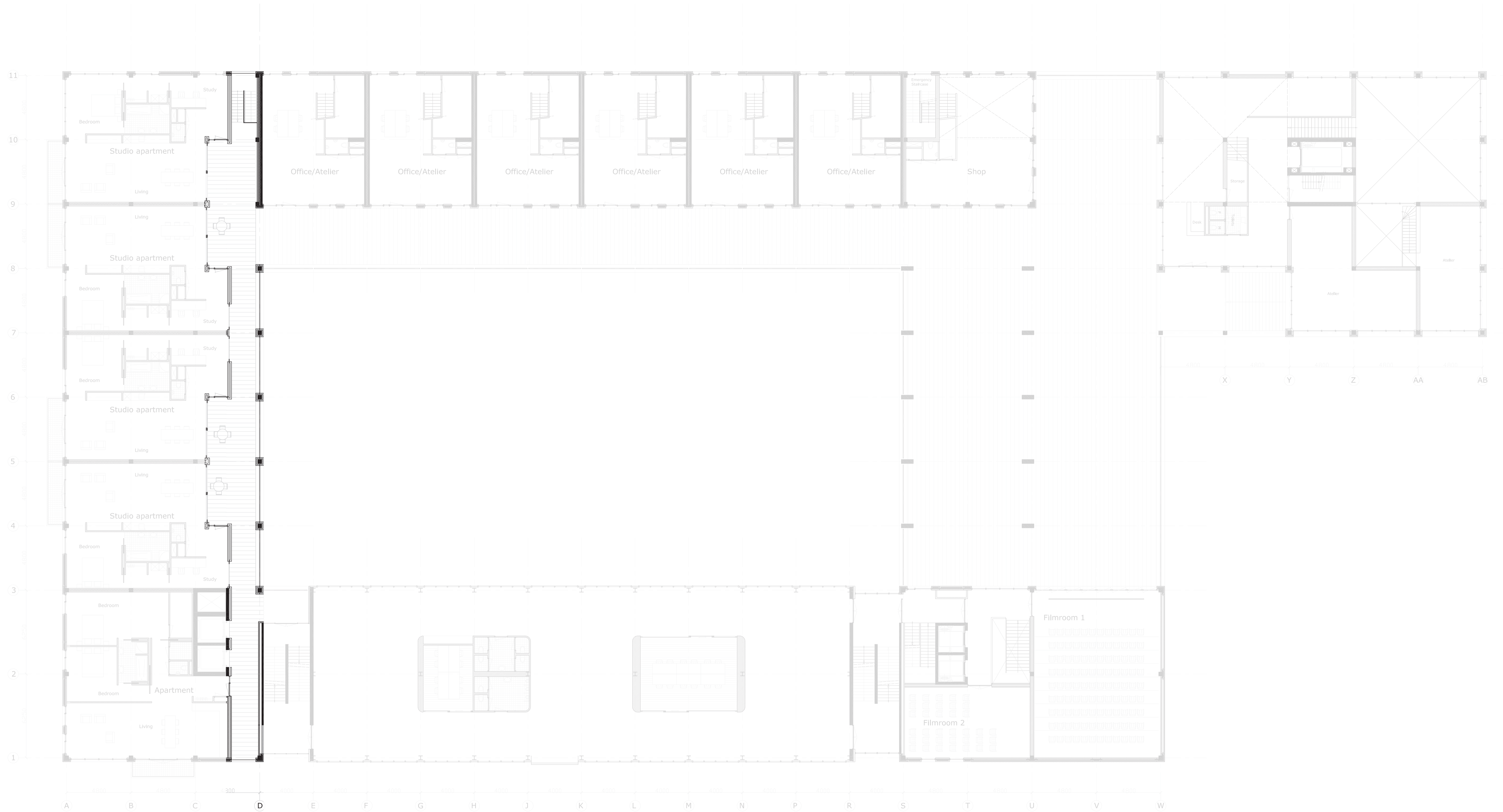

# THE GALLERY



VIEW OVER THE GALLERY

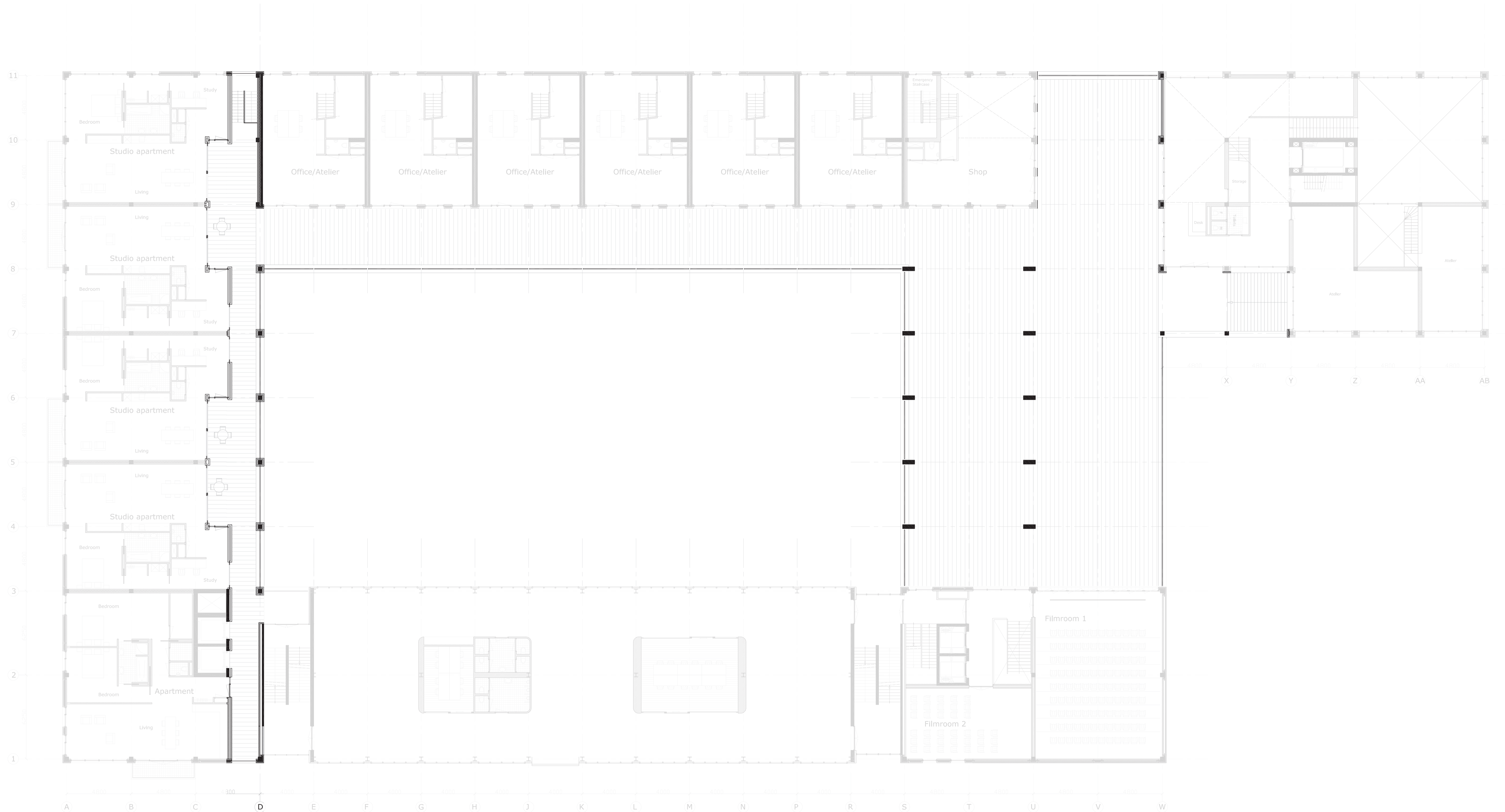

## THE DECK ON THE SECOND FLOOR





THE DECK LOOKING TOWARDS THE APARTMENTS

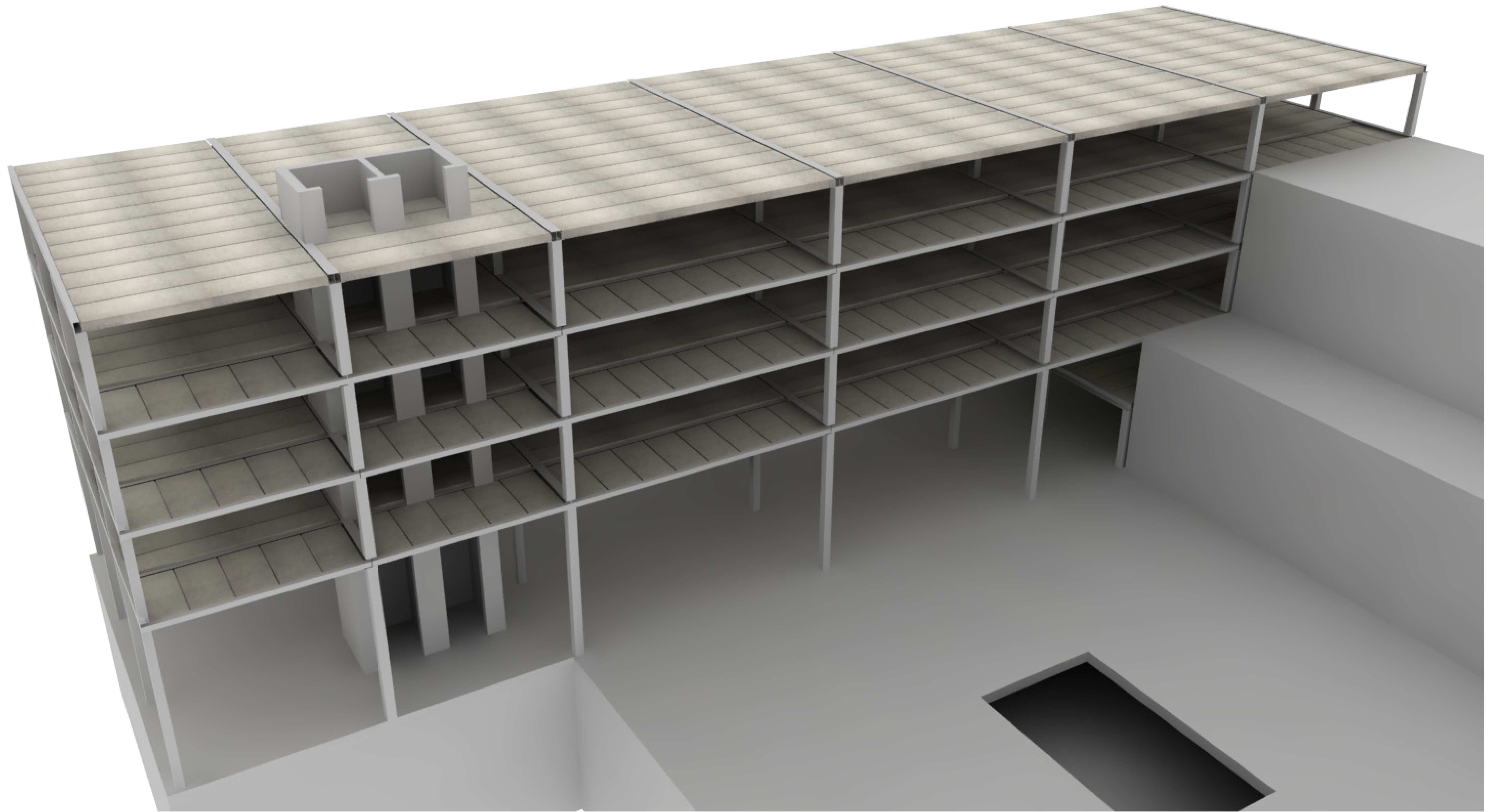

STUDIO APARTMENTS CONSTRUCTION

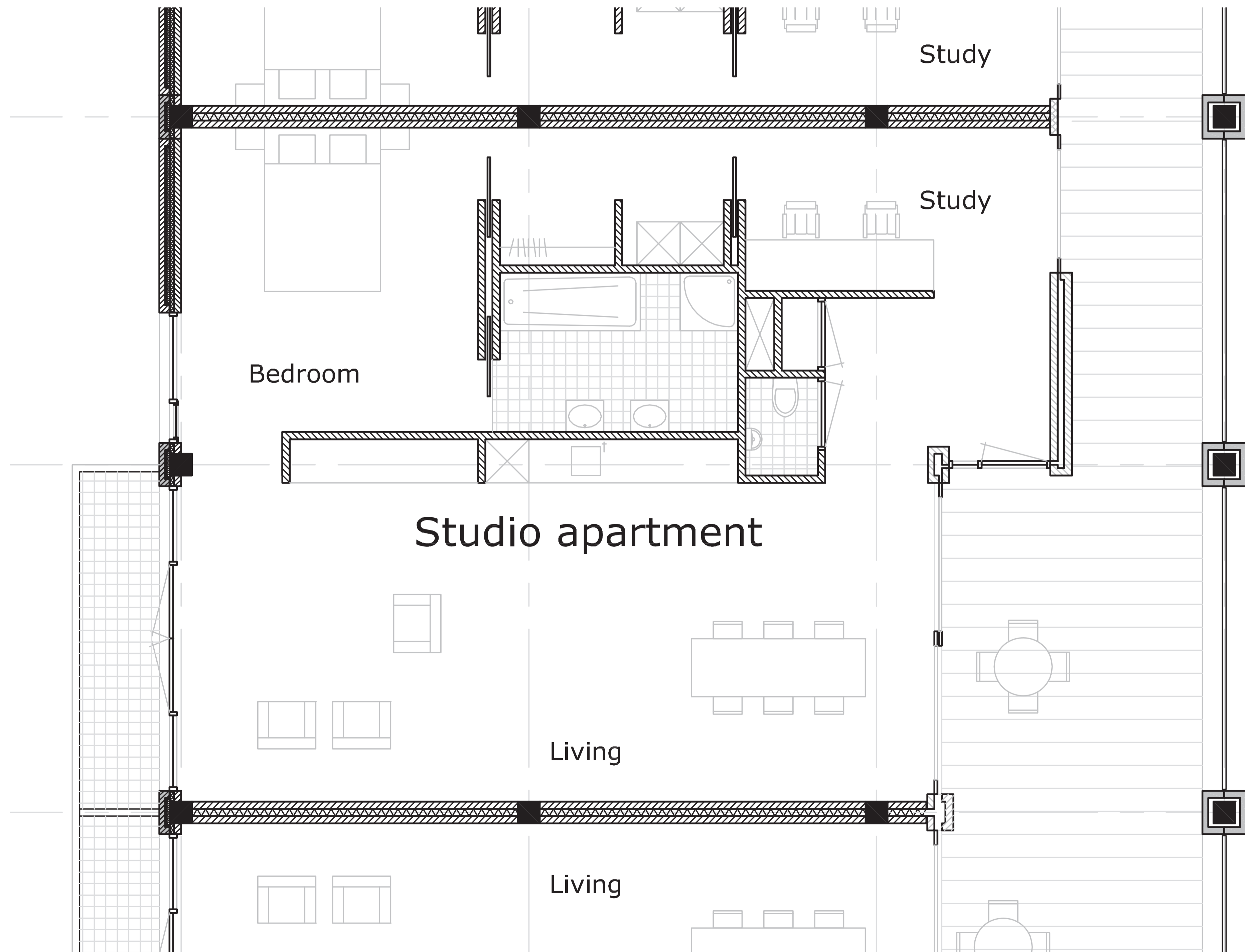
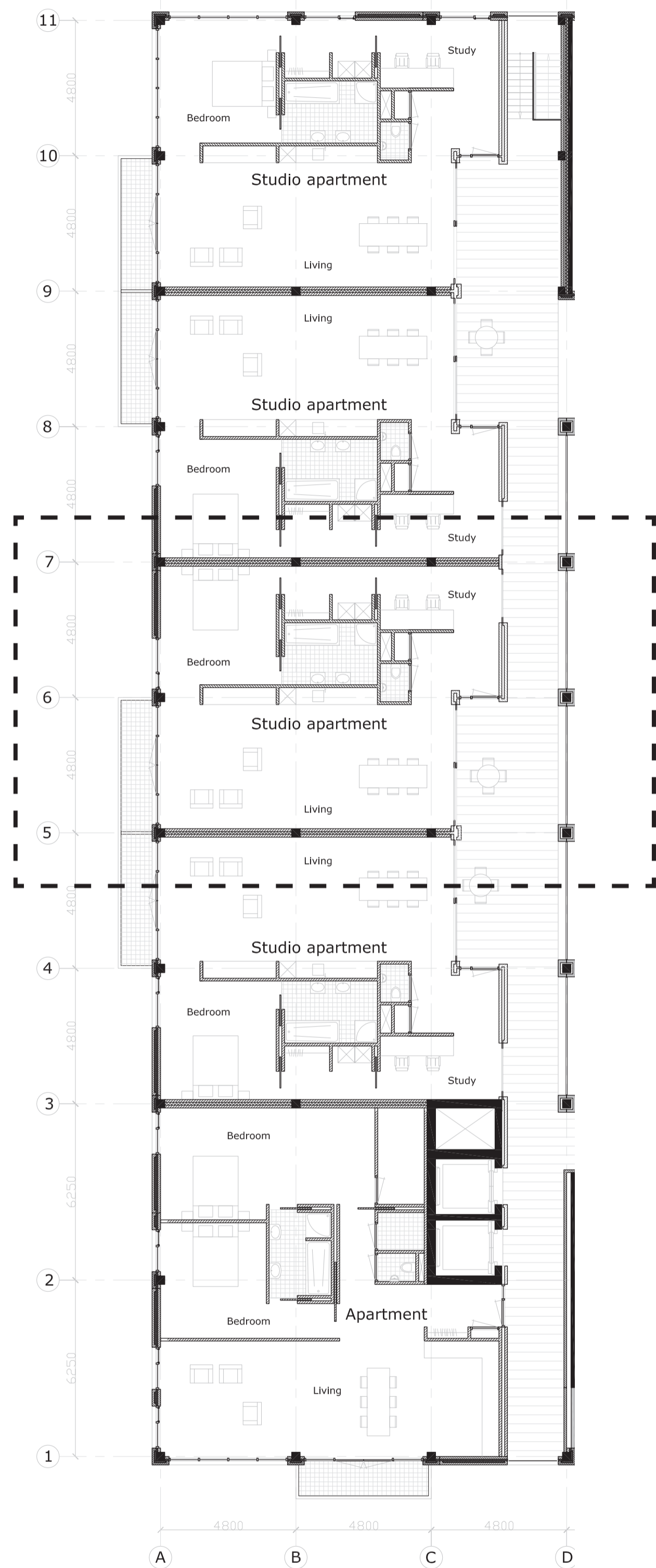



OVERLOOKING THE SQUARE FROM THE GALLERY

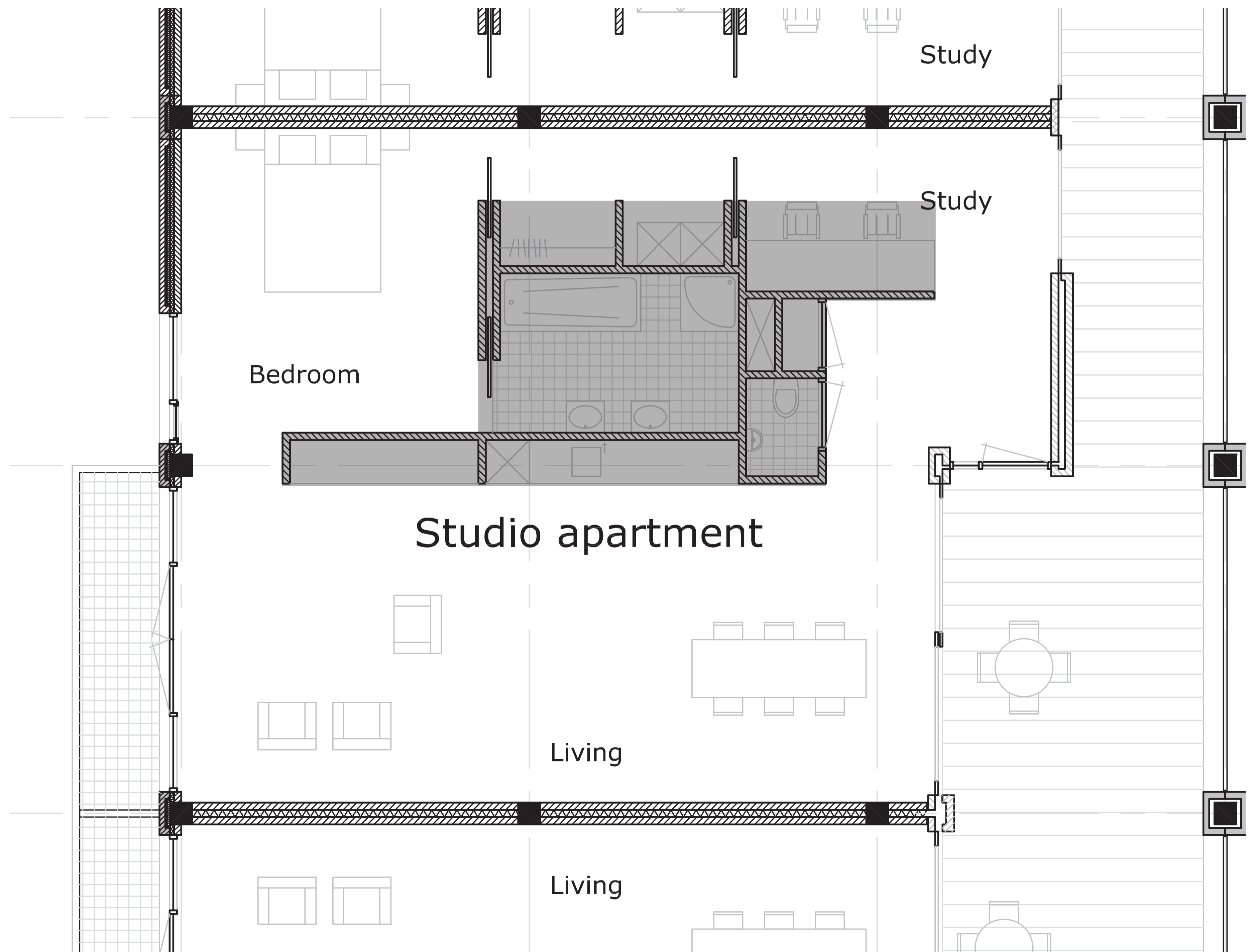
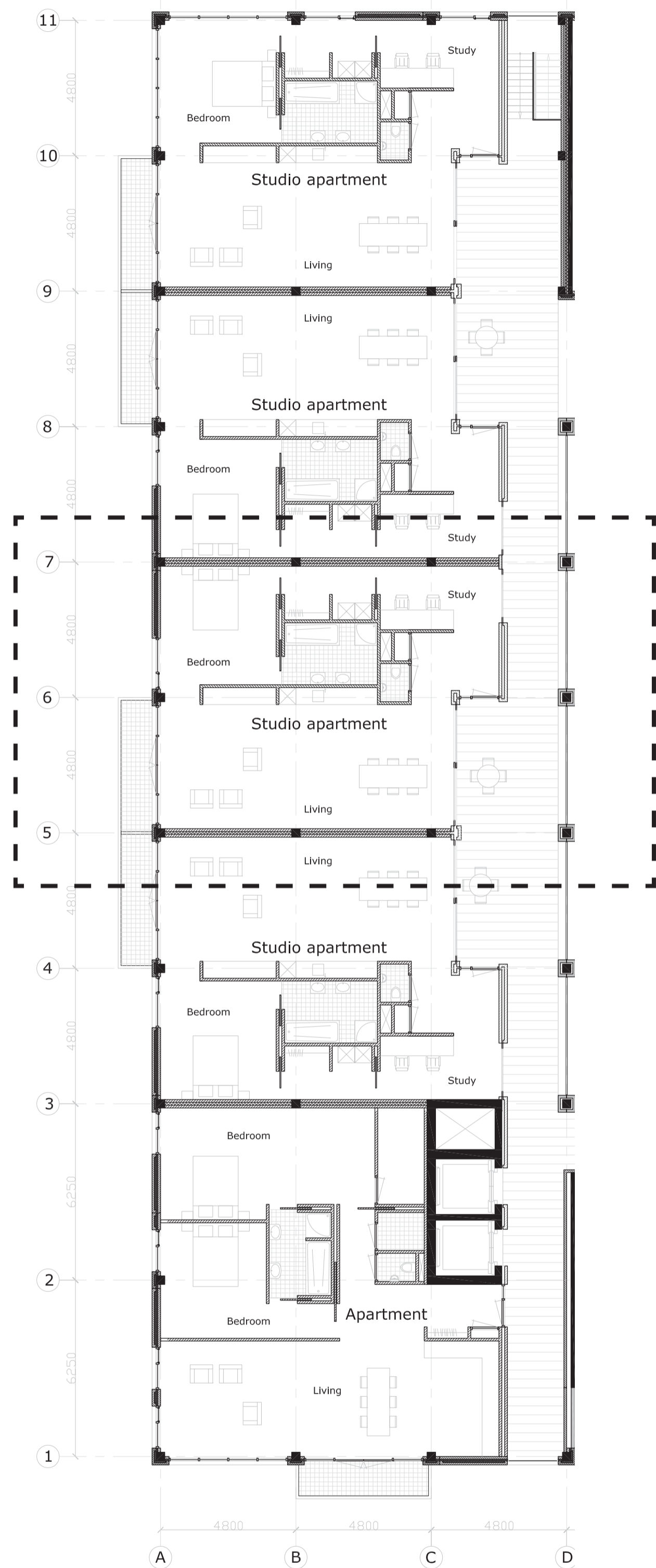

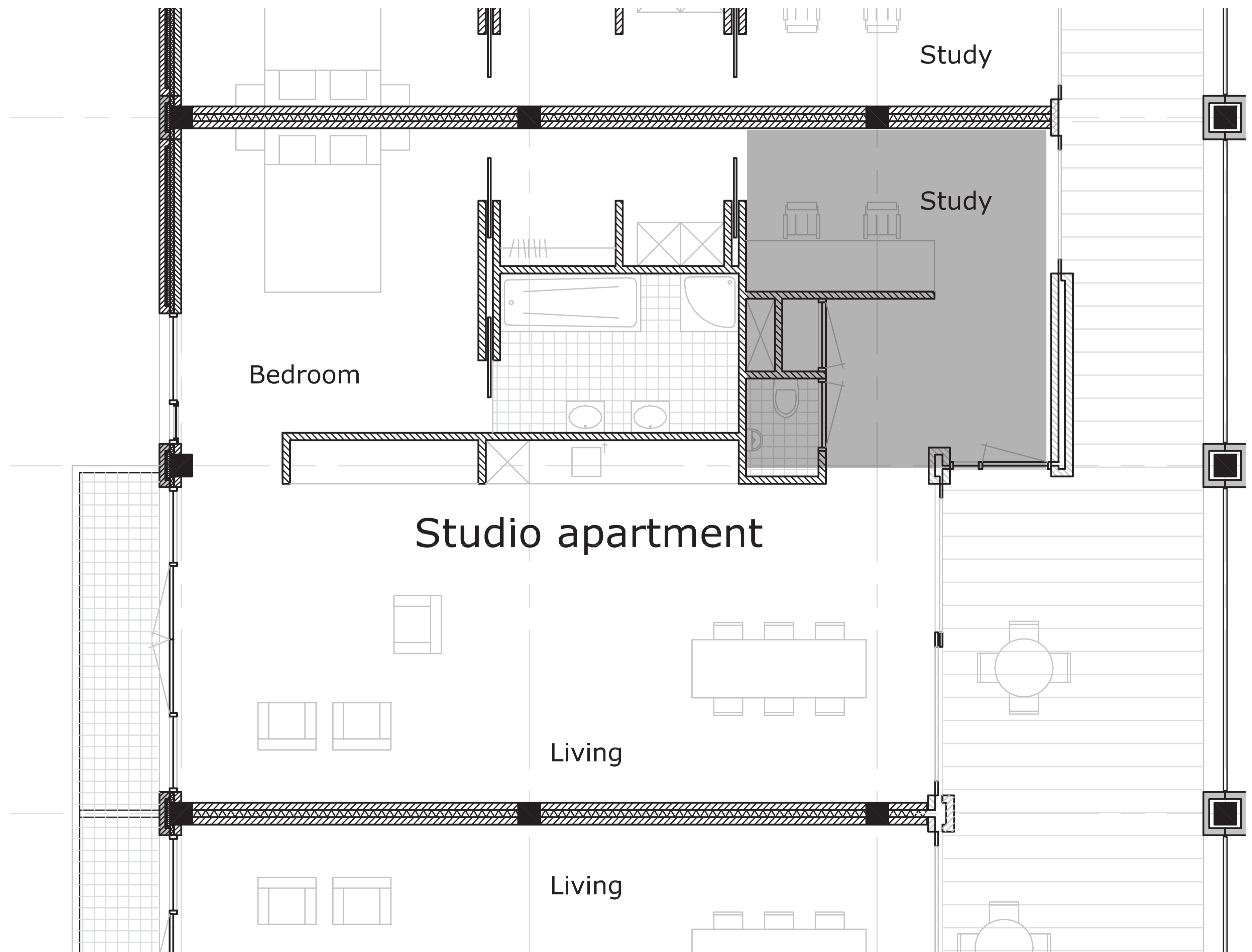
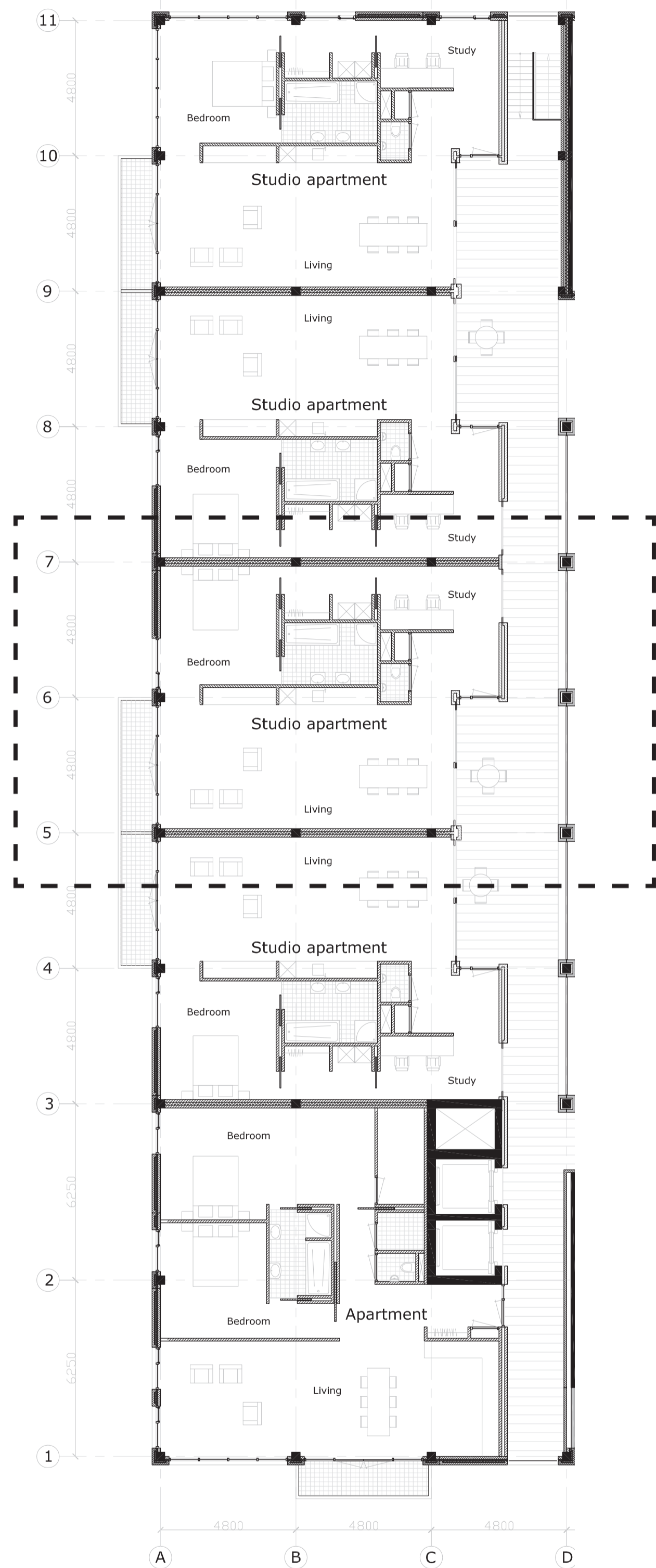

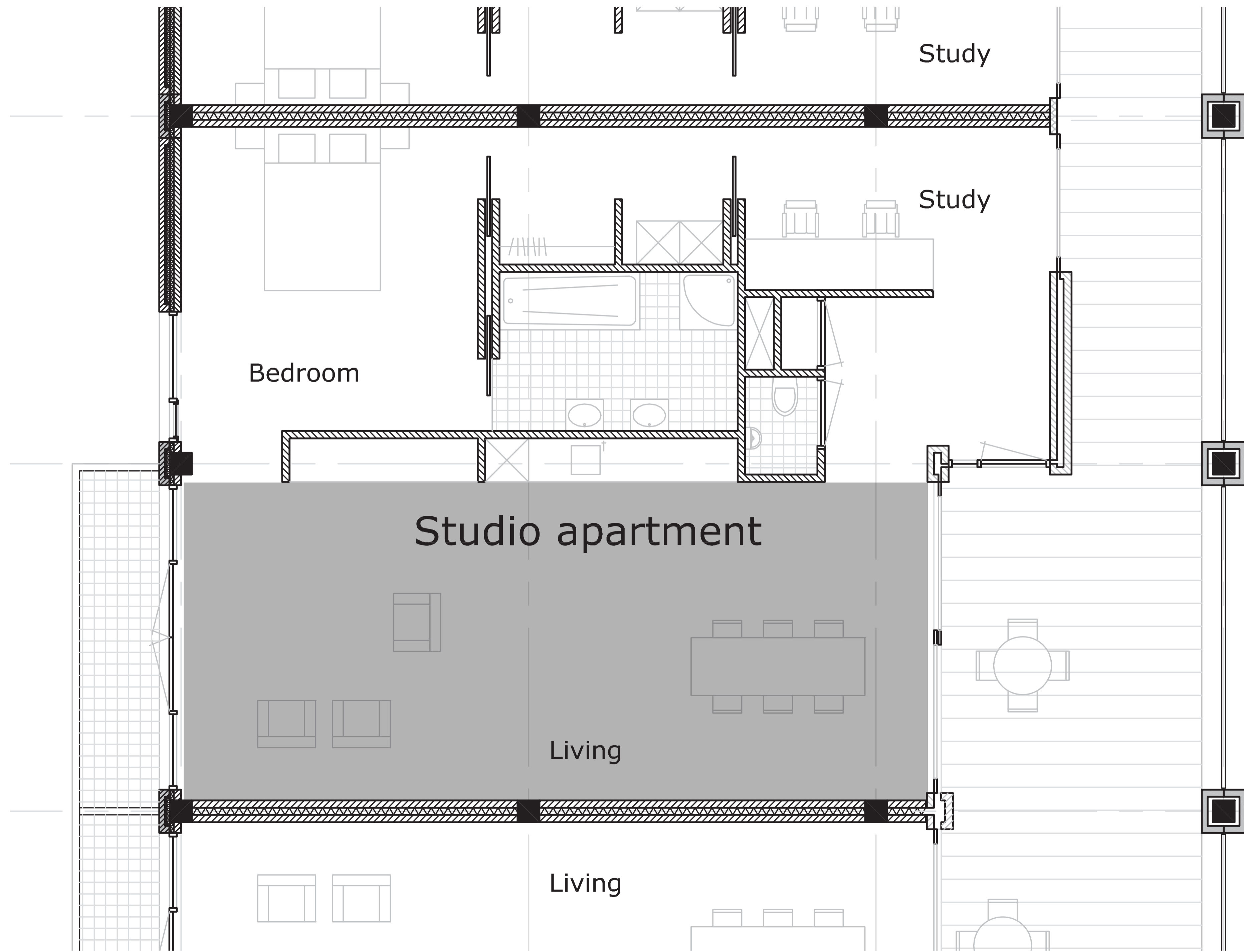
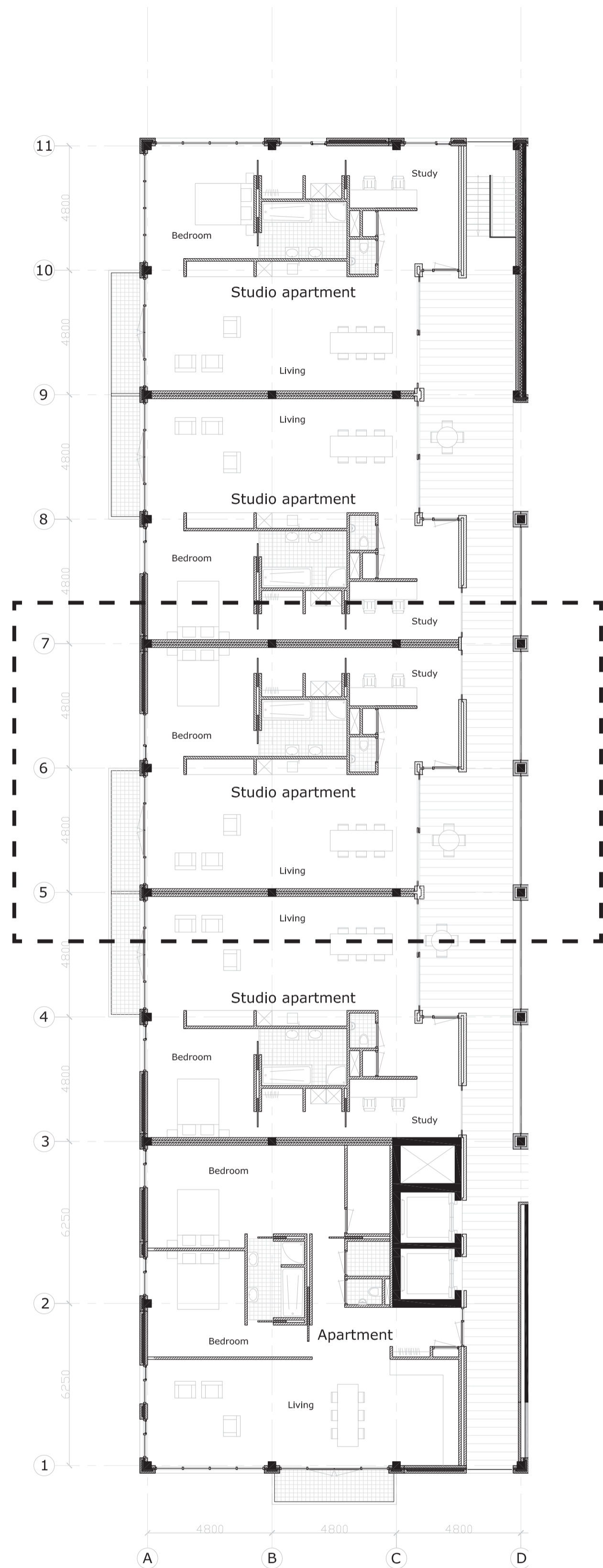

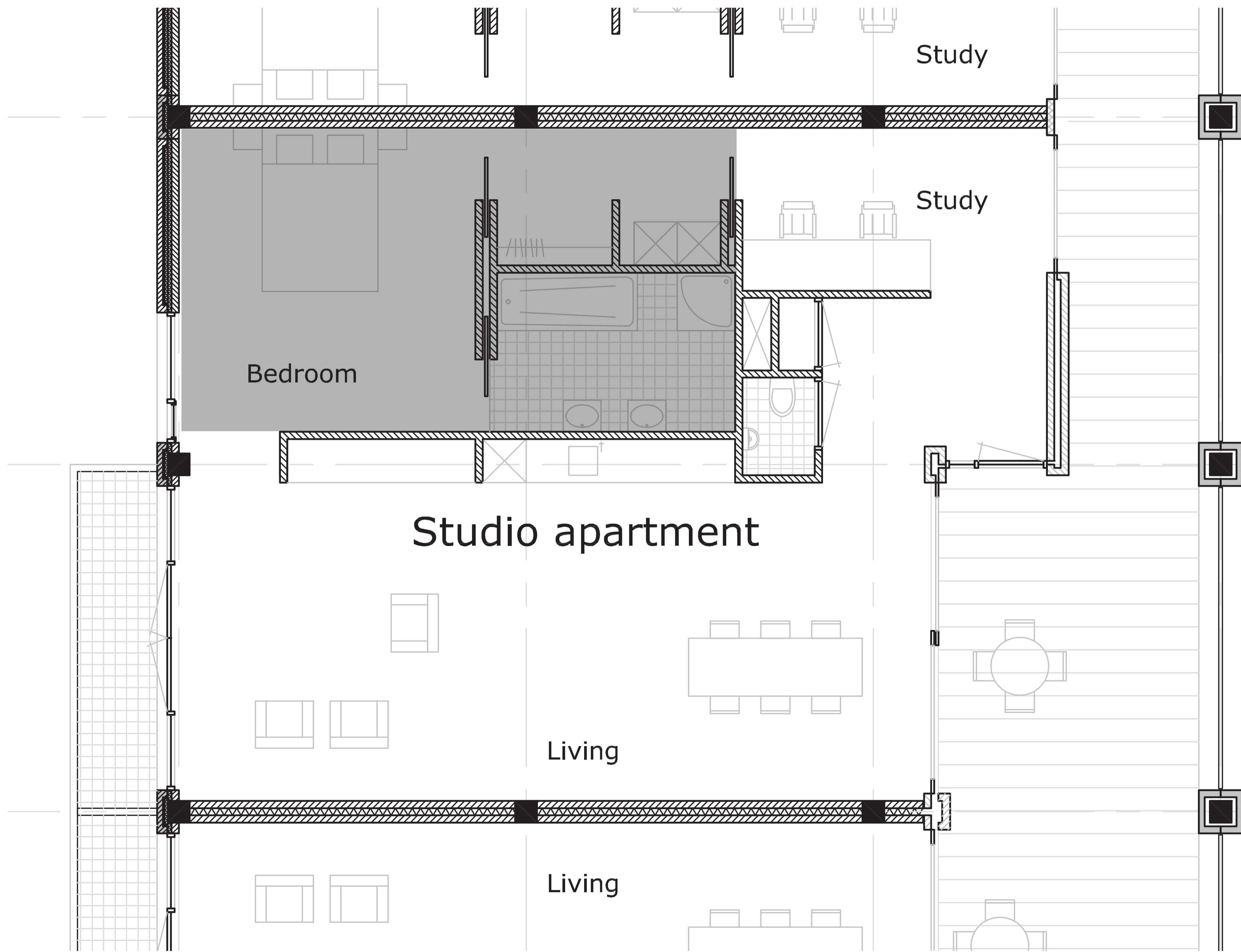
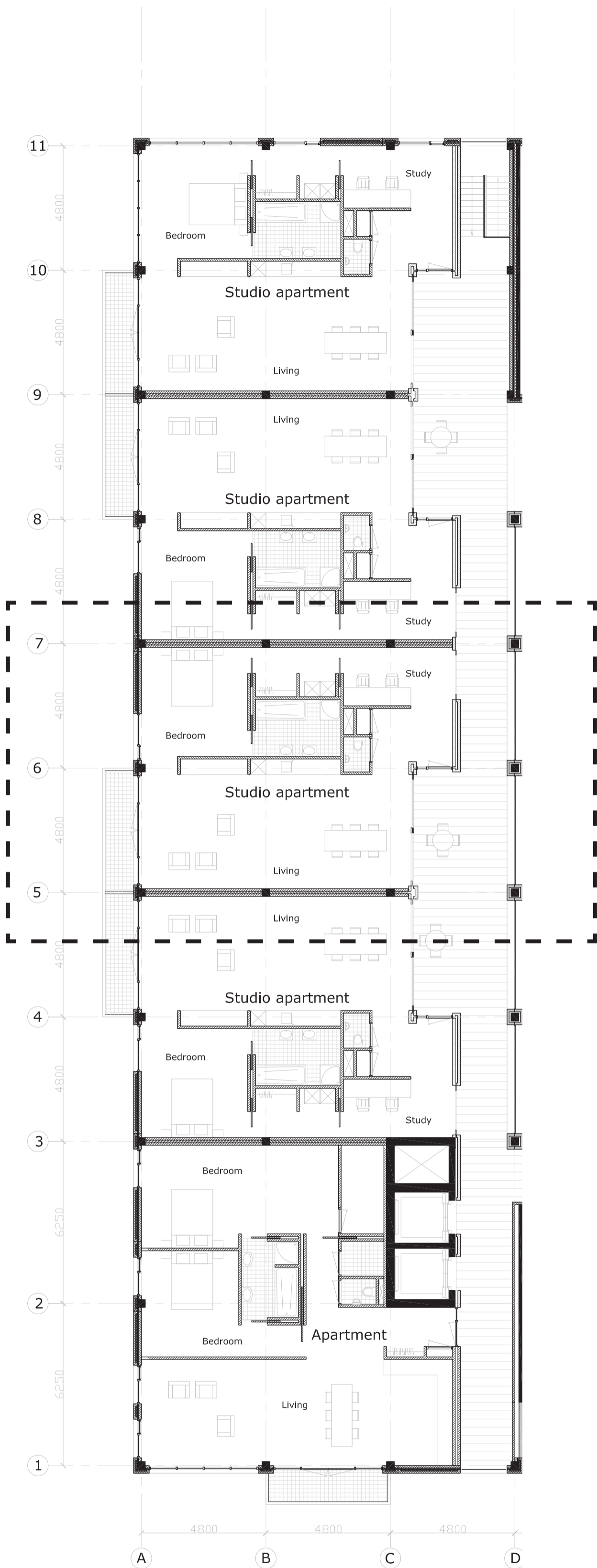



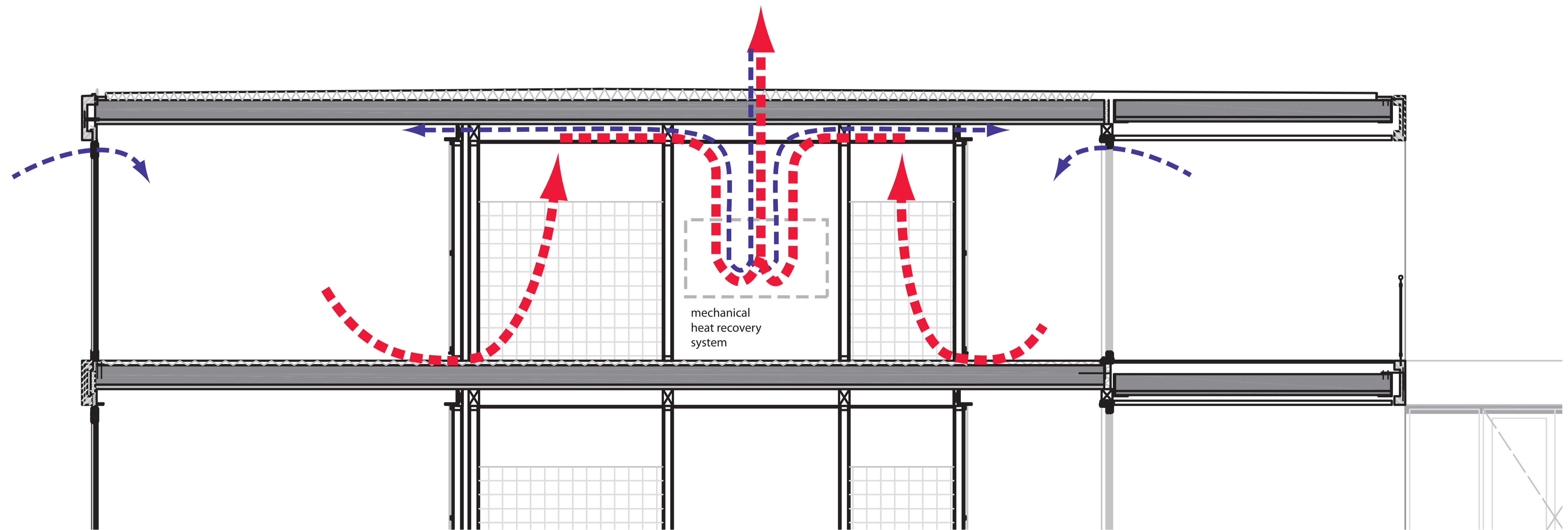
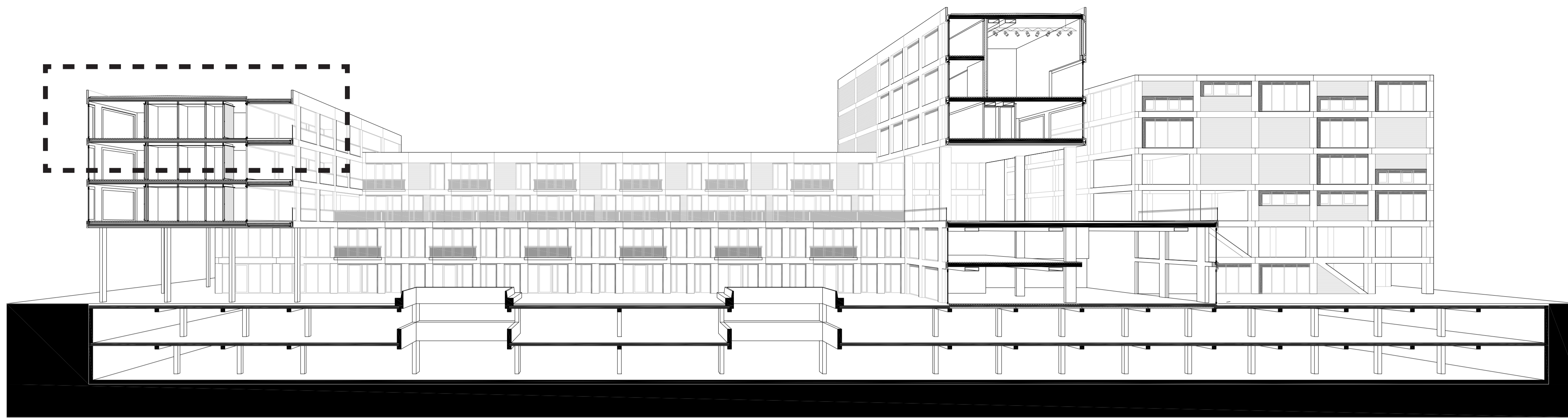

STUDIO APARTMENT CLIMATE SYSTEM



# FACADE

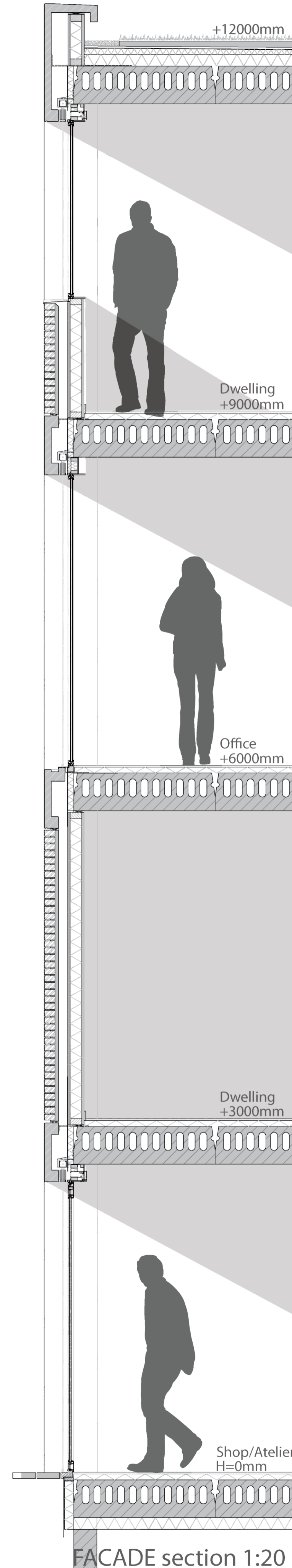
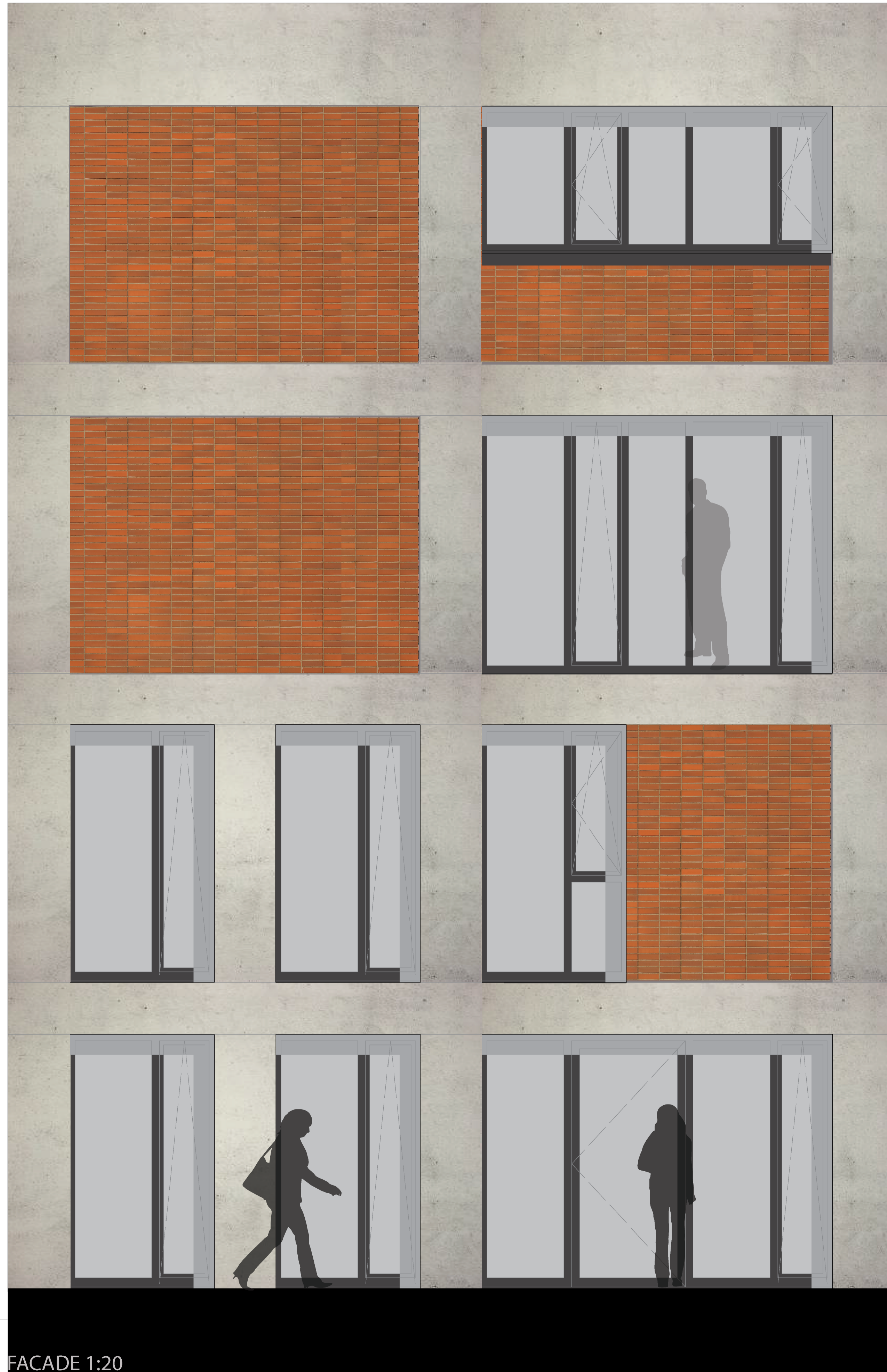
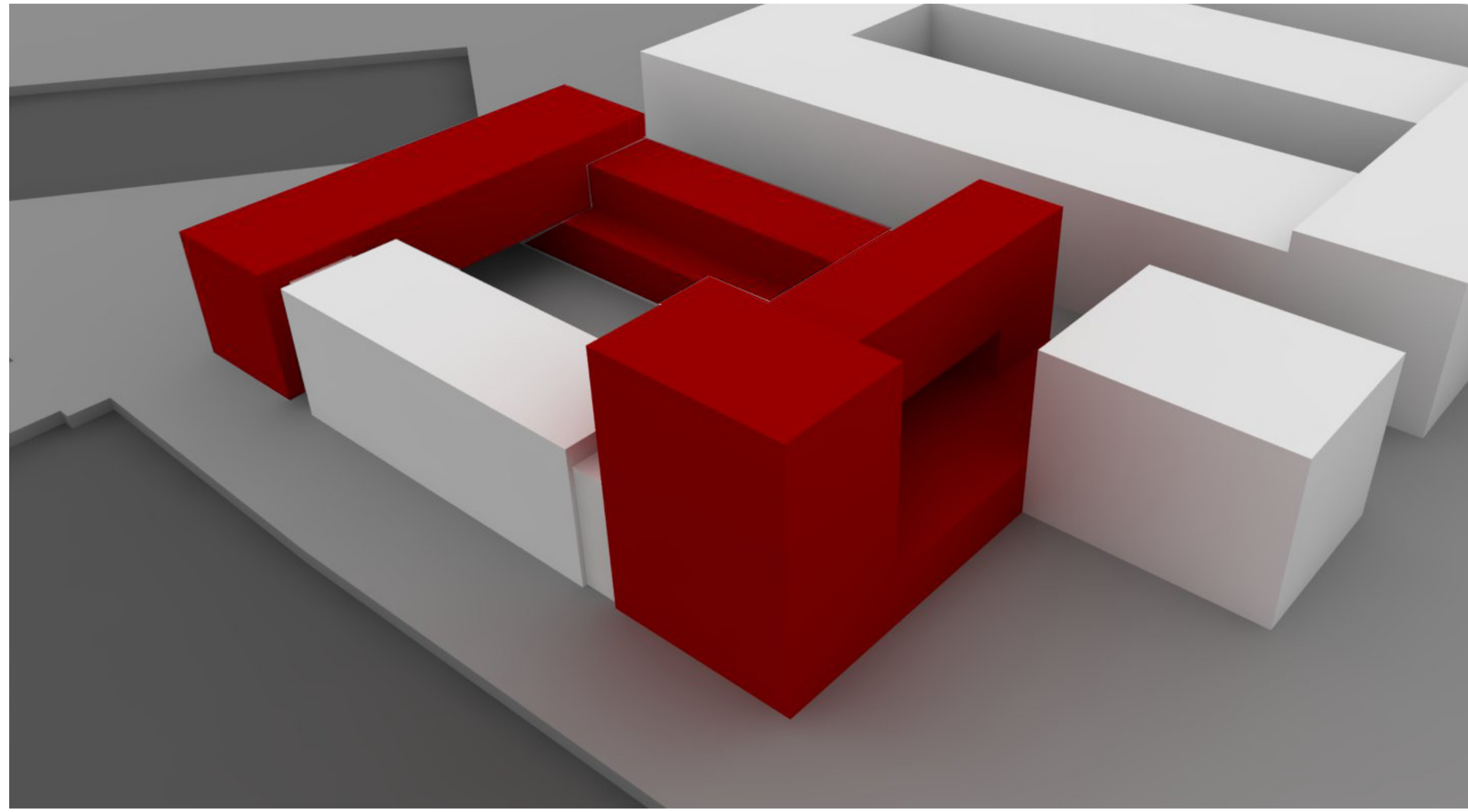

FACADE 1:20

FACADE section 1:20

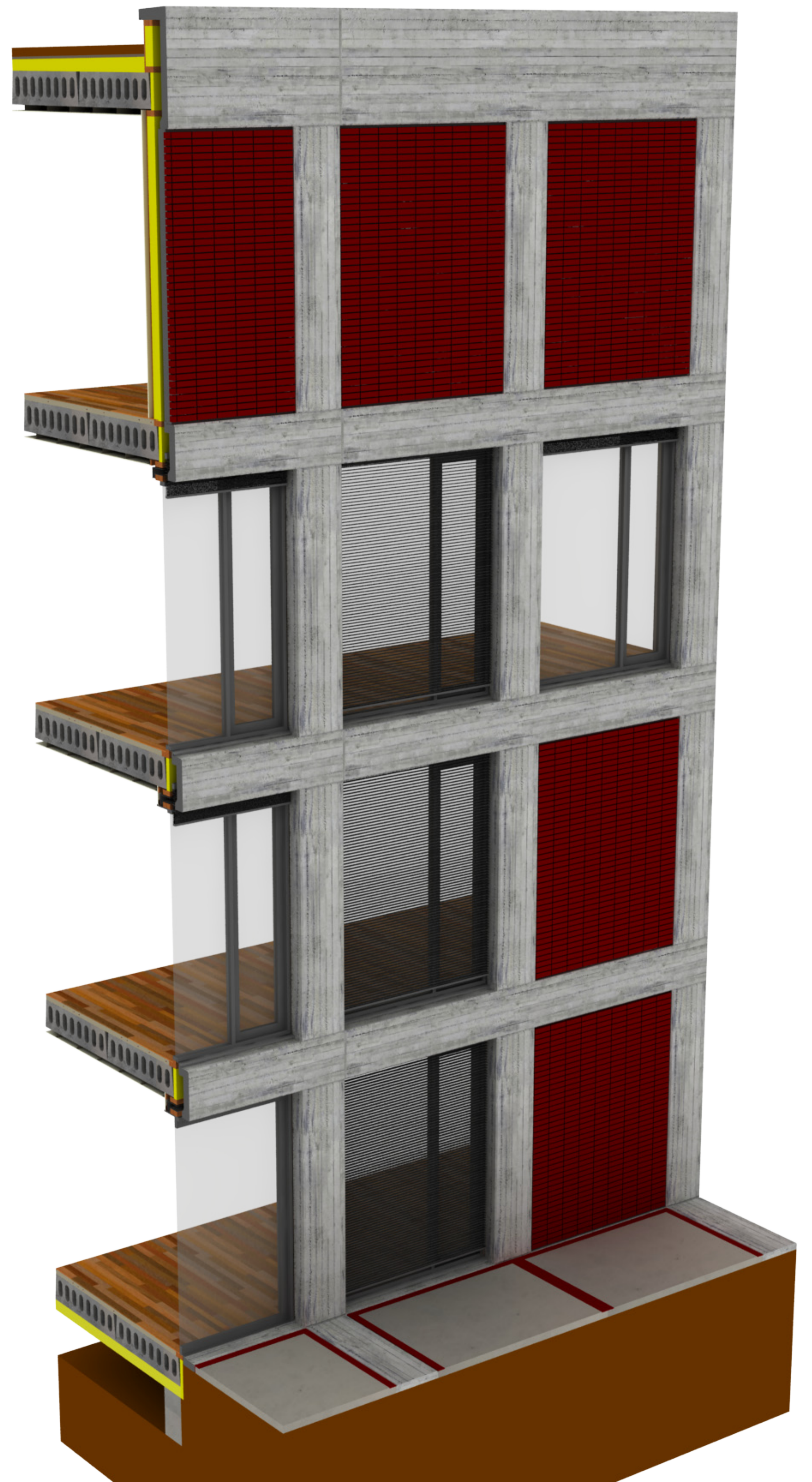

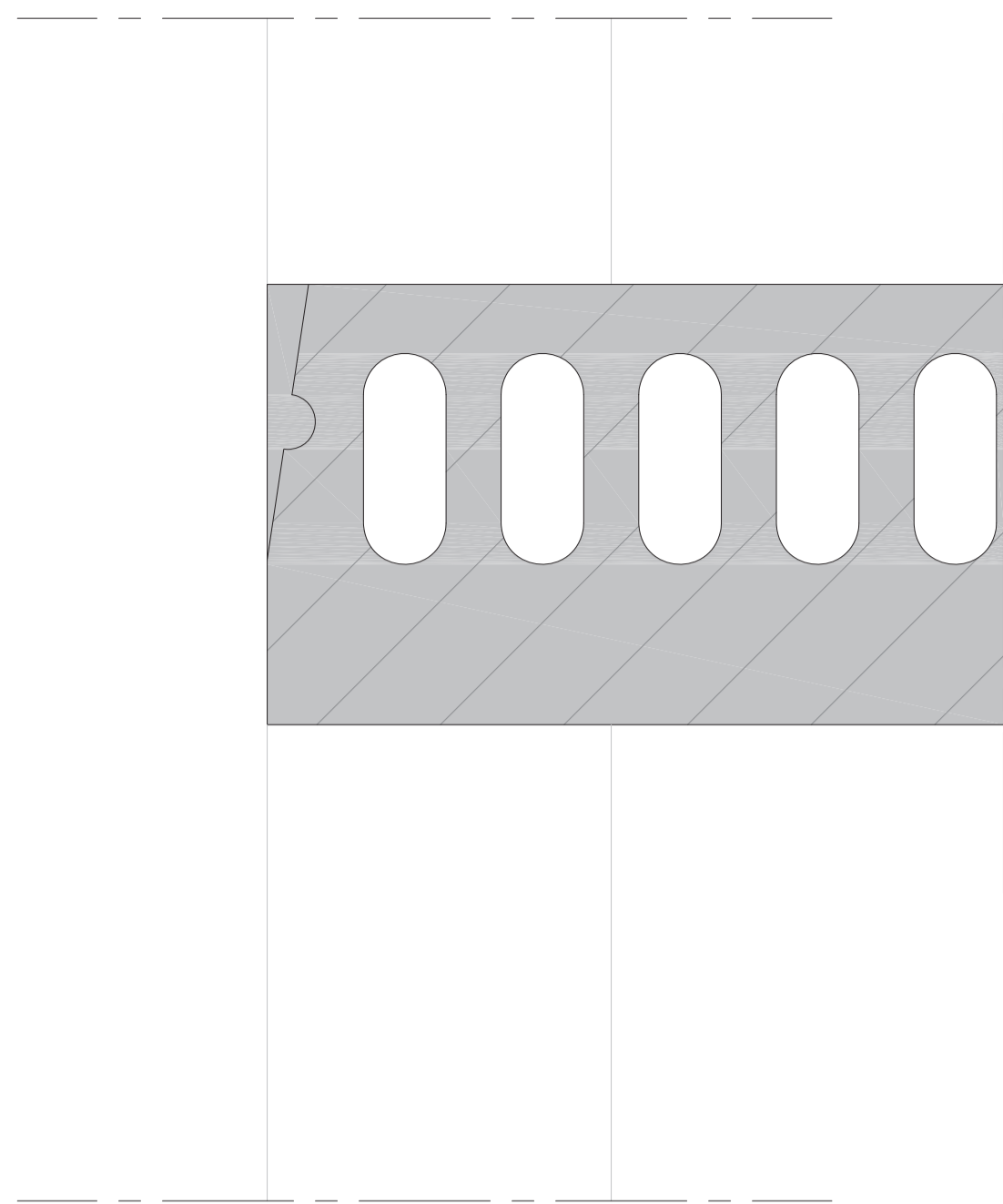

HOLLOW CORE SLAB 320MM

CONCRETE COLUMN

STEEL BEAMS IN FLOOR

INSULATED HOLLOW CORE SLAB



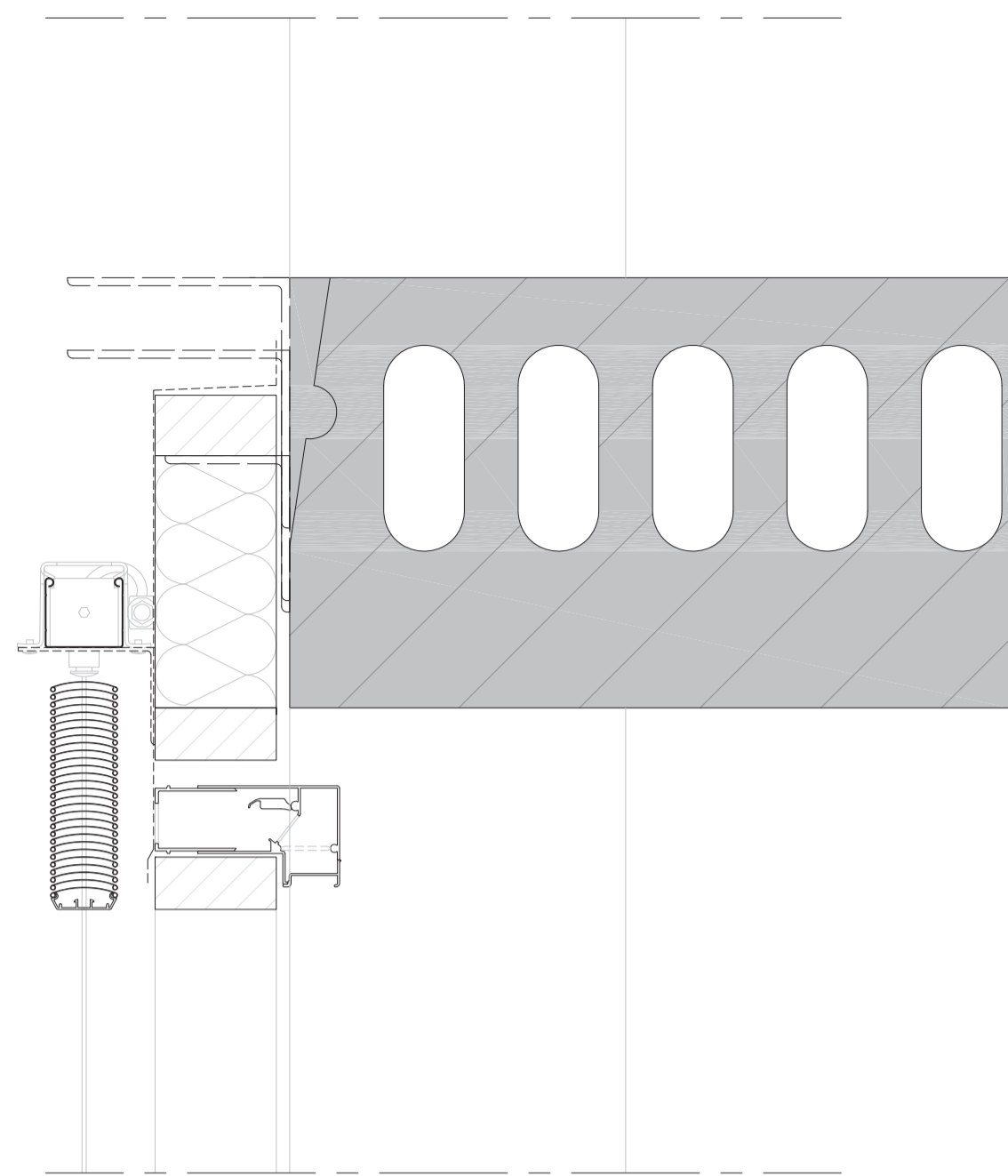

WOODEN TIMBERFRAME  
WITH INSULATION

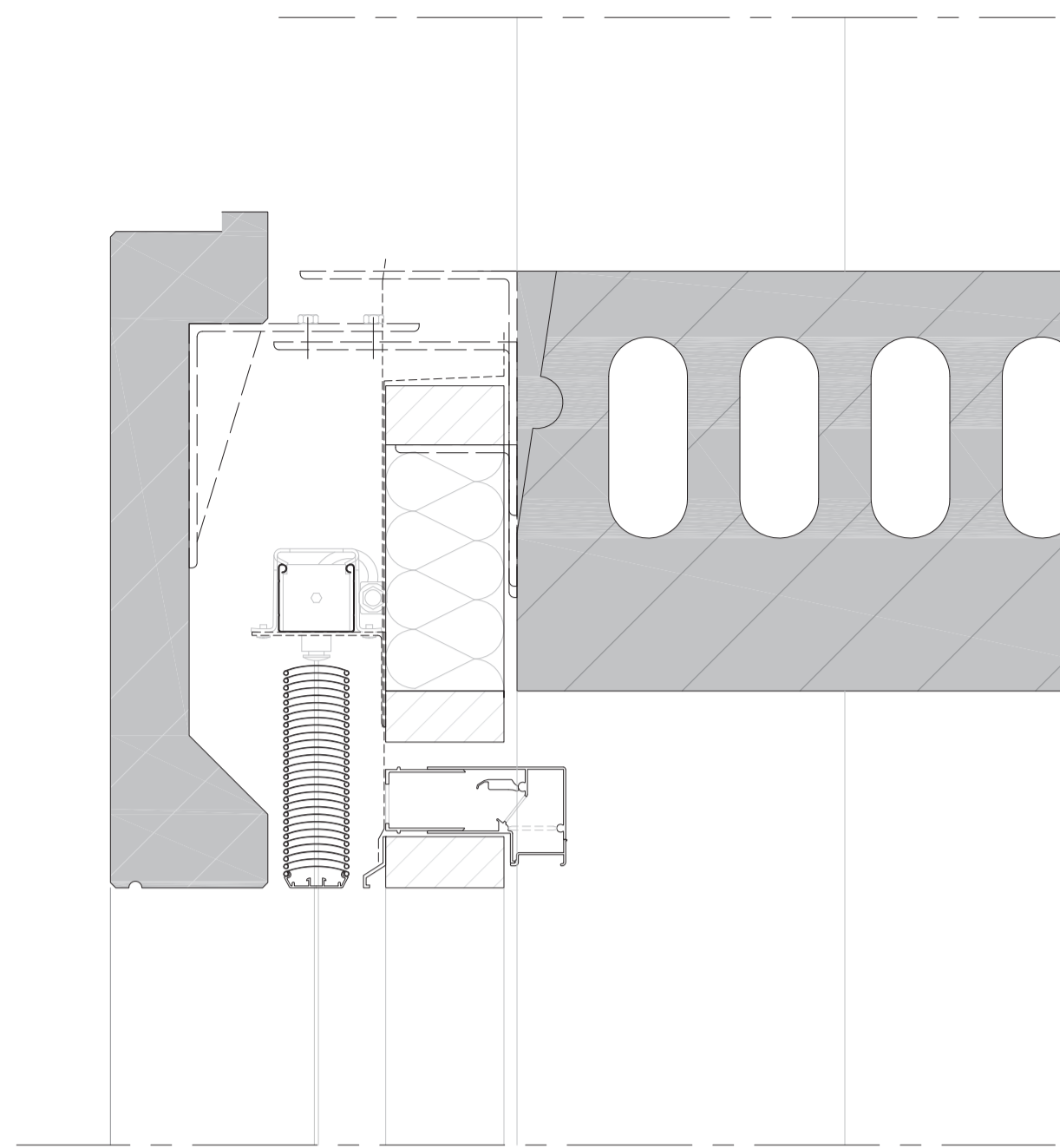

PREFAB BRICKWORK FACADE ELEMENT

PREFAB CONCRETE FACADE ELEMENT

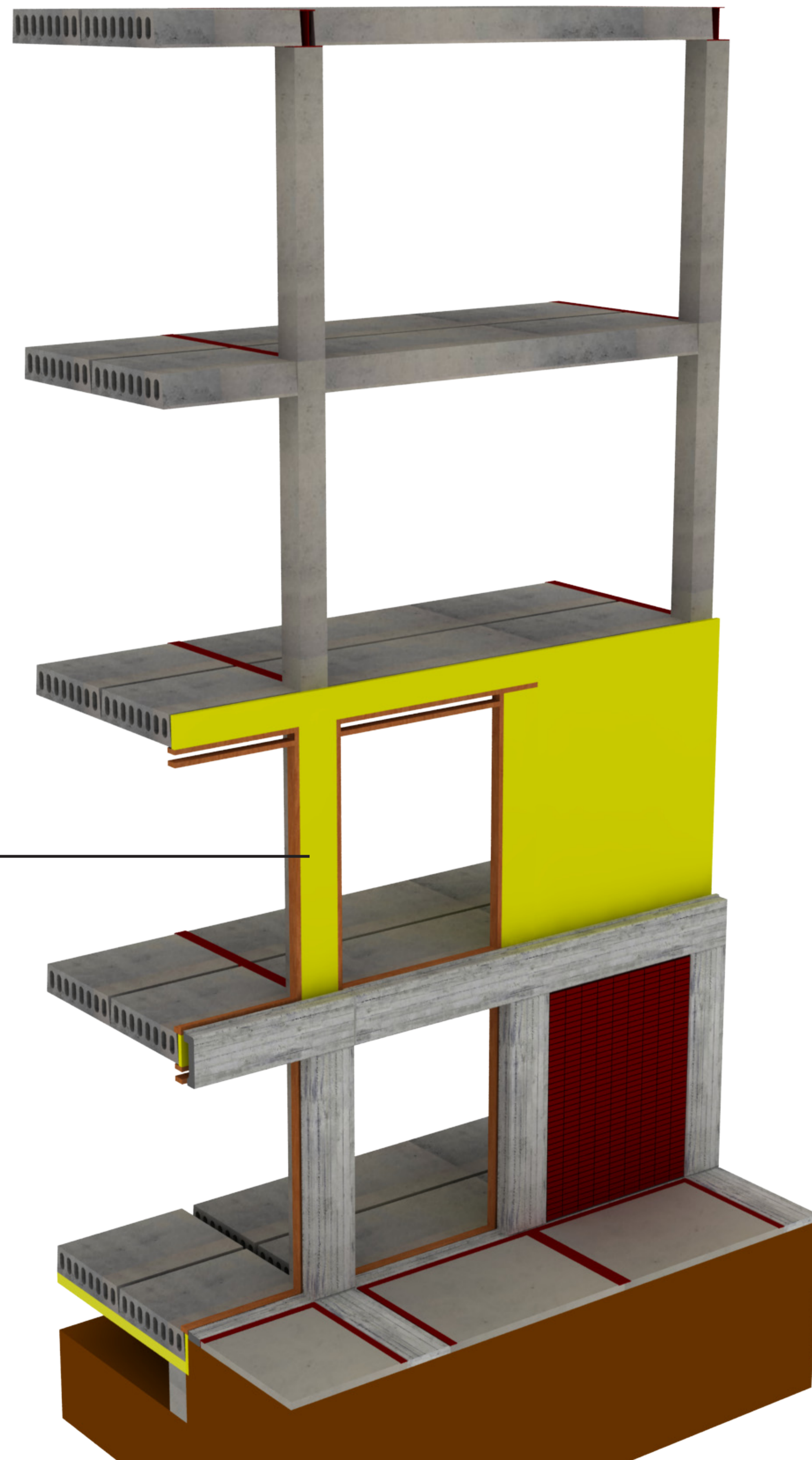
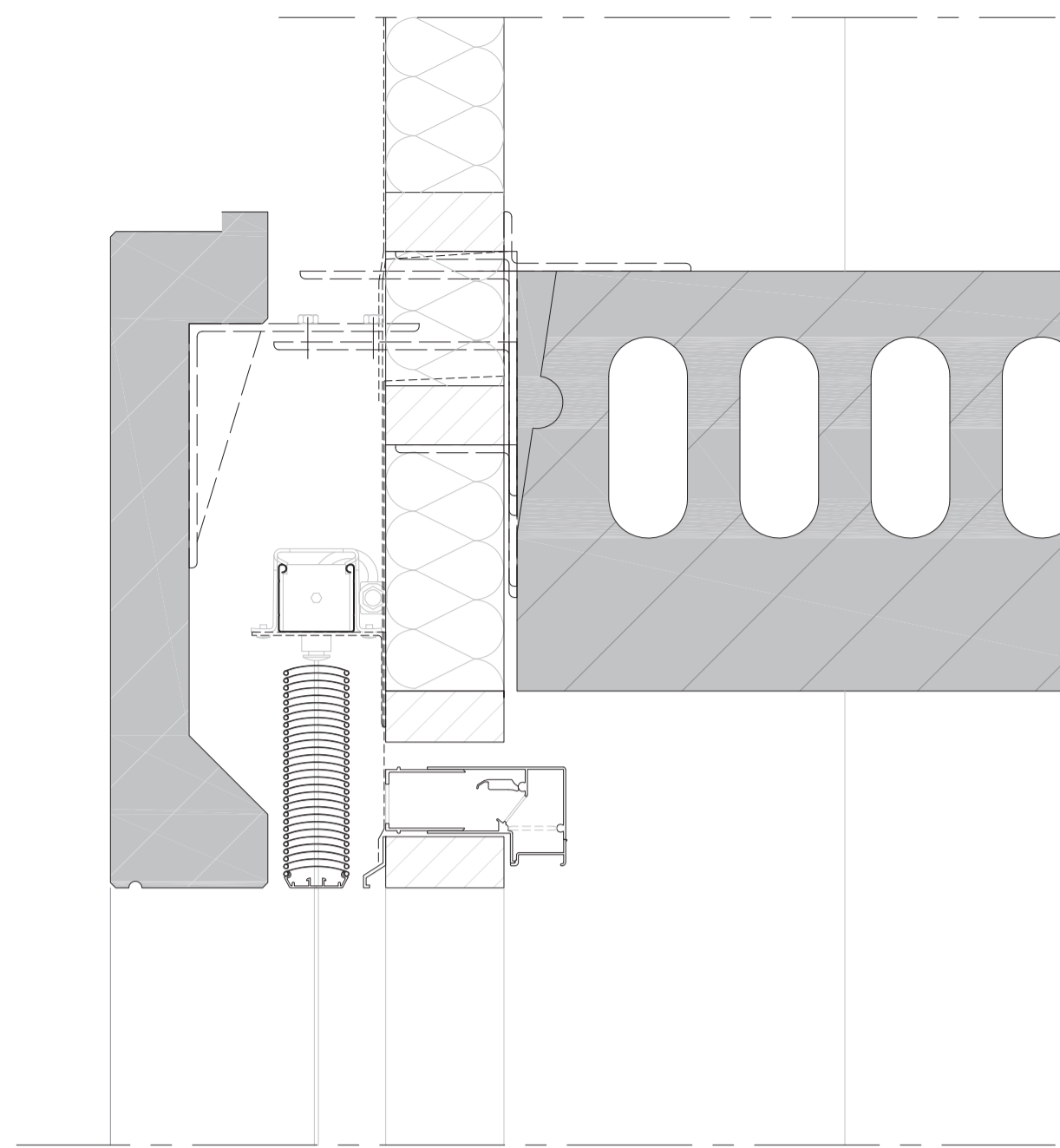

WOODEN TIMBERFRAME  
WITH INSULATION



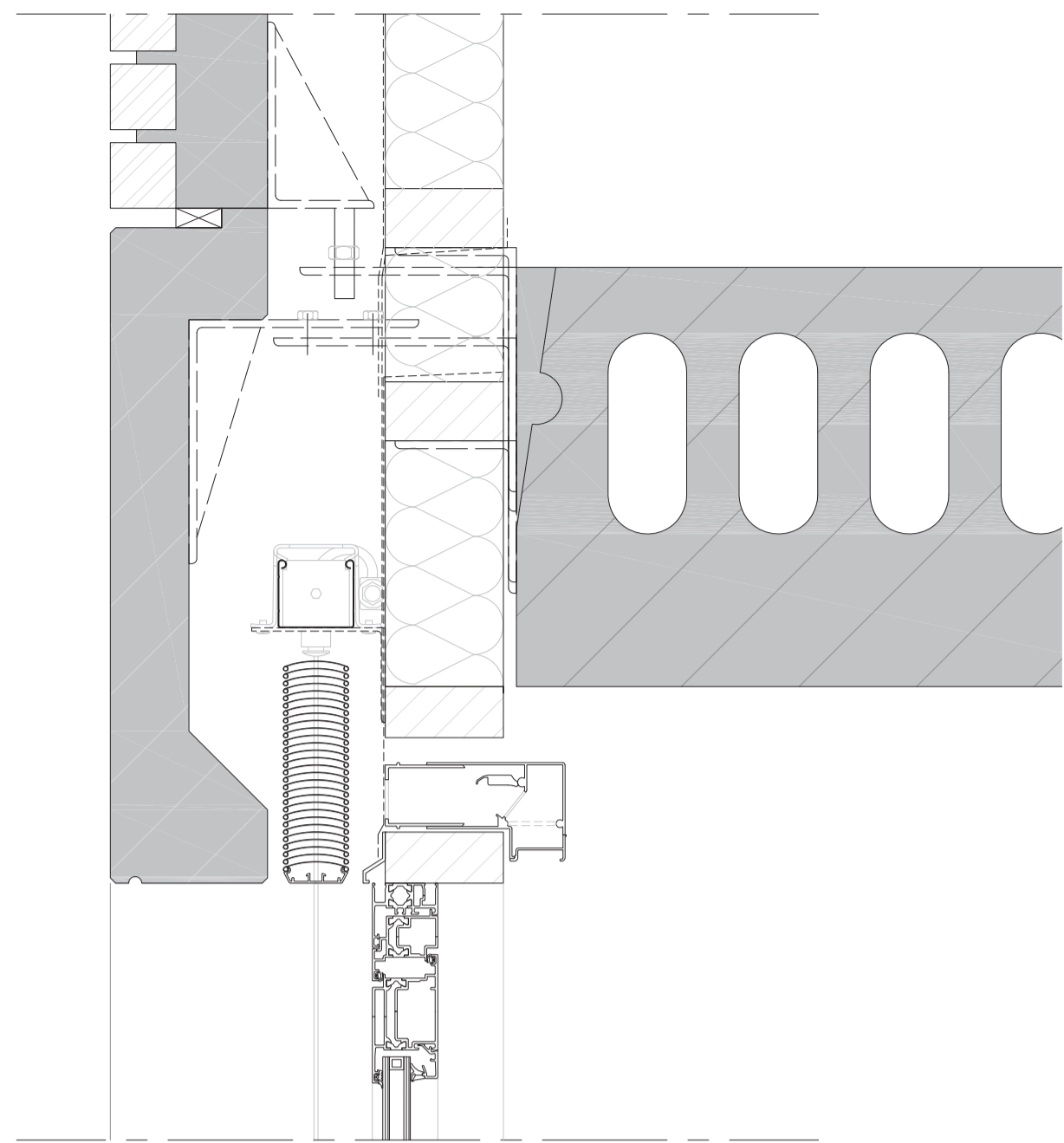

PREFAB BRICKWORK FACADE ELEMENT

PREFAB CONCRETE FACADE ELEMENT

WOODEN TIMBERFRAME  
WITH INSULATION

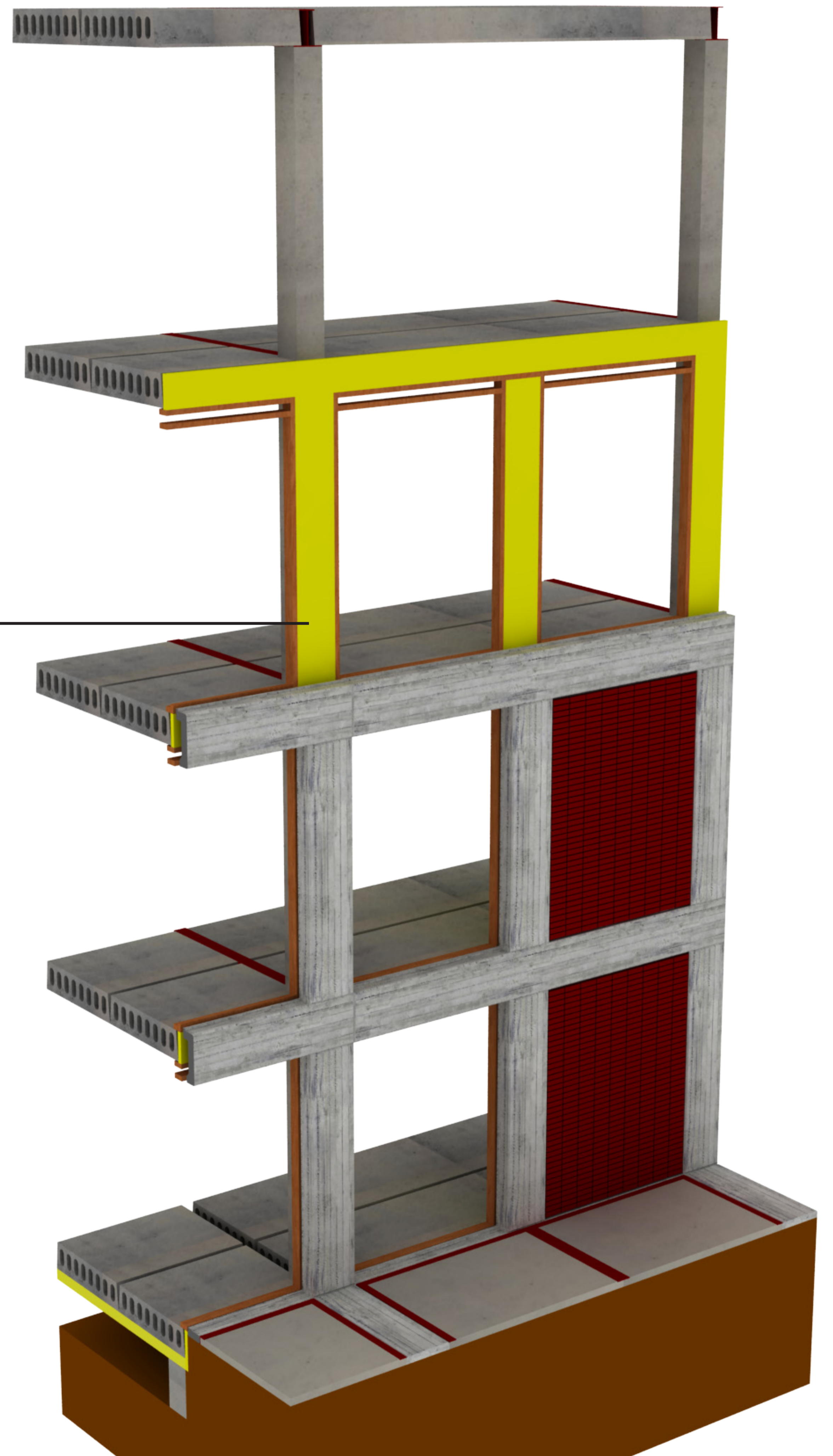

WOODEN TIMBERFRAME  
WITH INSULATION

PREFAB CONCRETE FACADE ELEMENT



PREFAB CONCRETE FACADE ELEMENT

PREFAB BRICKWORK FACADE ELEMENT

PREFAB CONCRETE FACADE ELEMENT



CONCRETE FINISHING FLOOR

CONCRETE FINISHING FLOOR

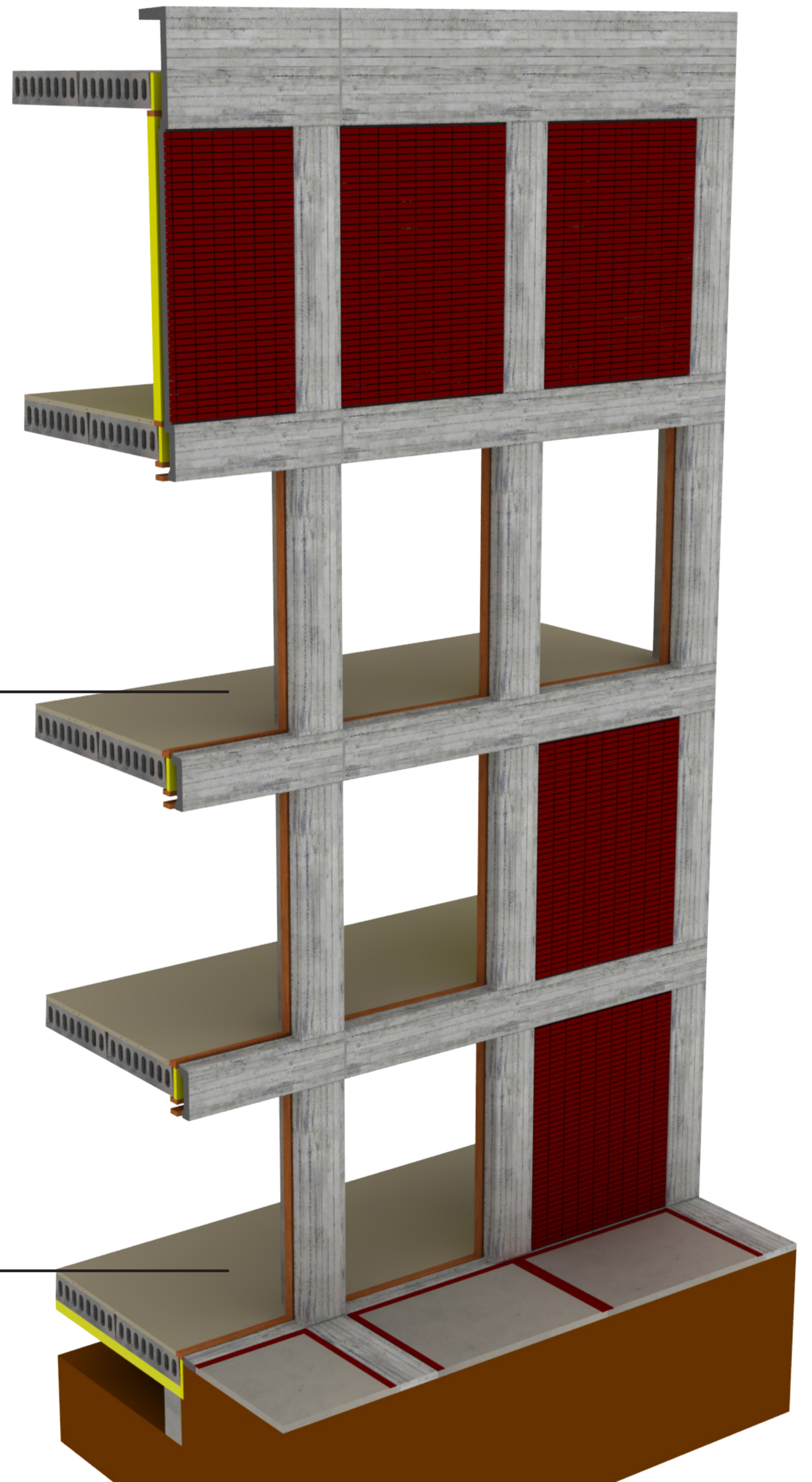

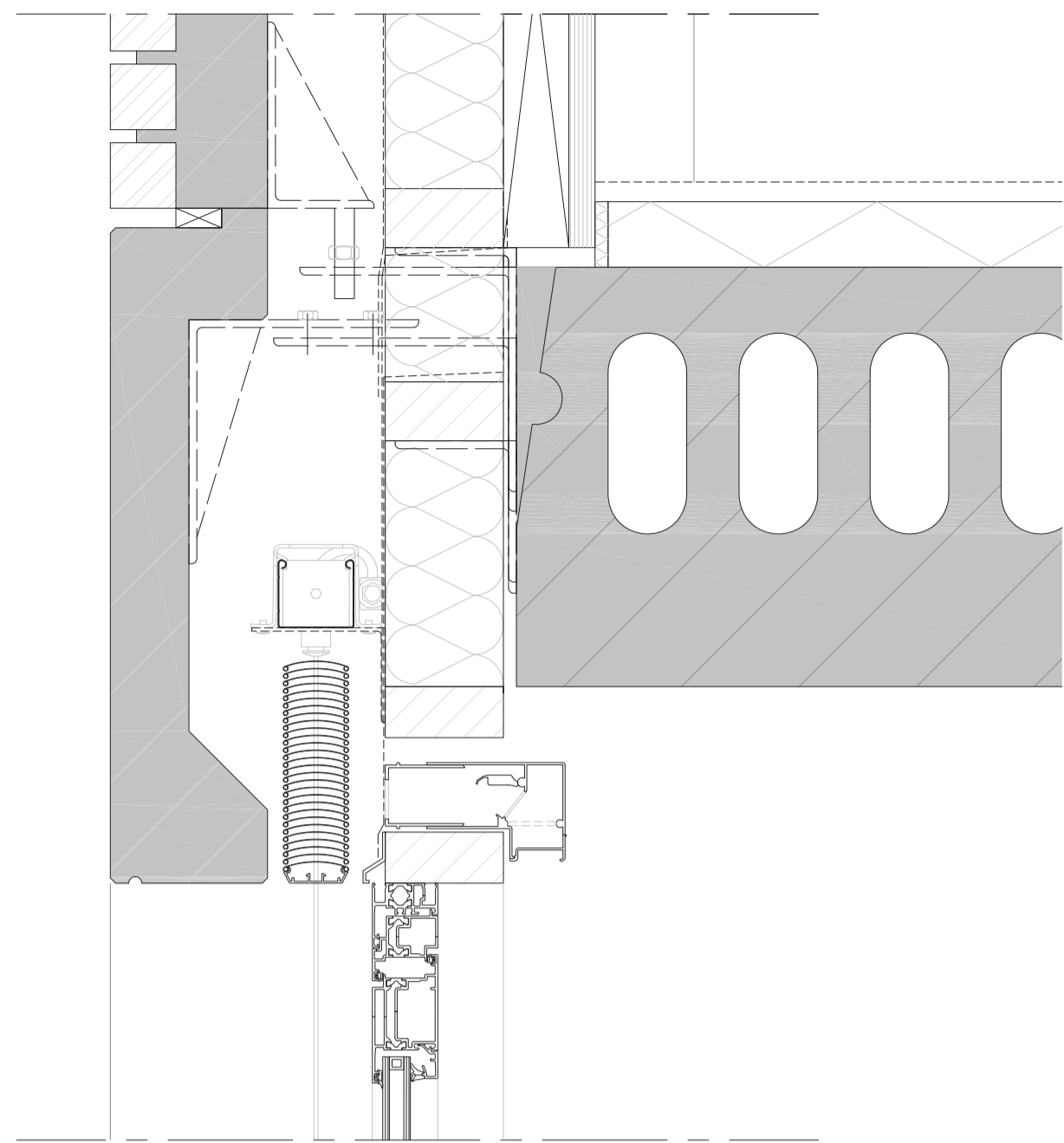

ROOF COVERING

- INSULATION
- WATERPROOF LAYER
- GREENROOF

VENTILATION UNITS

BLINDS

WINDOW FRAME AND GLAZING

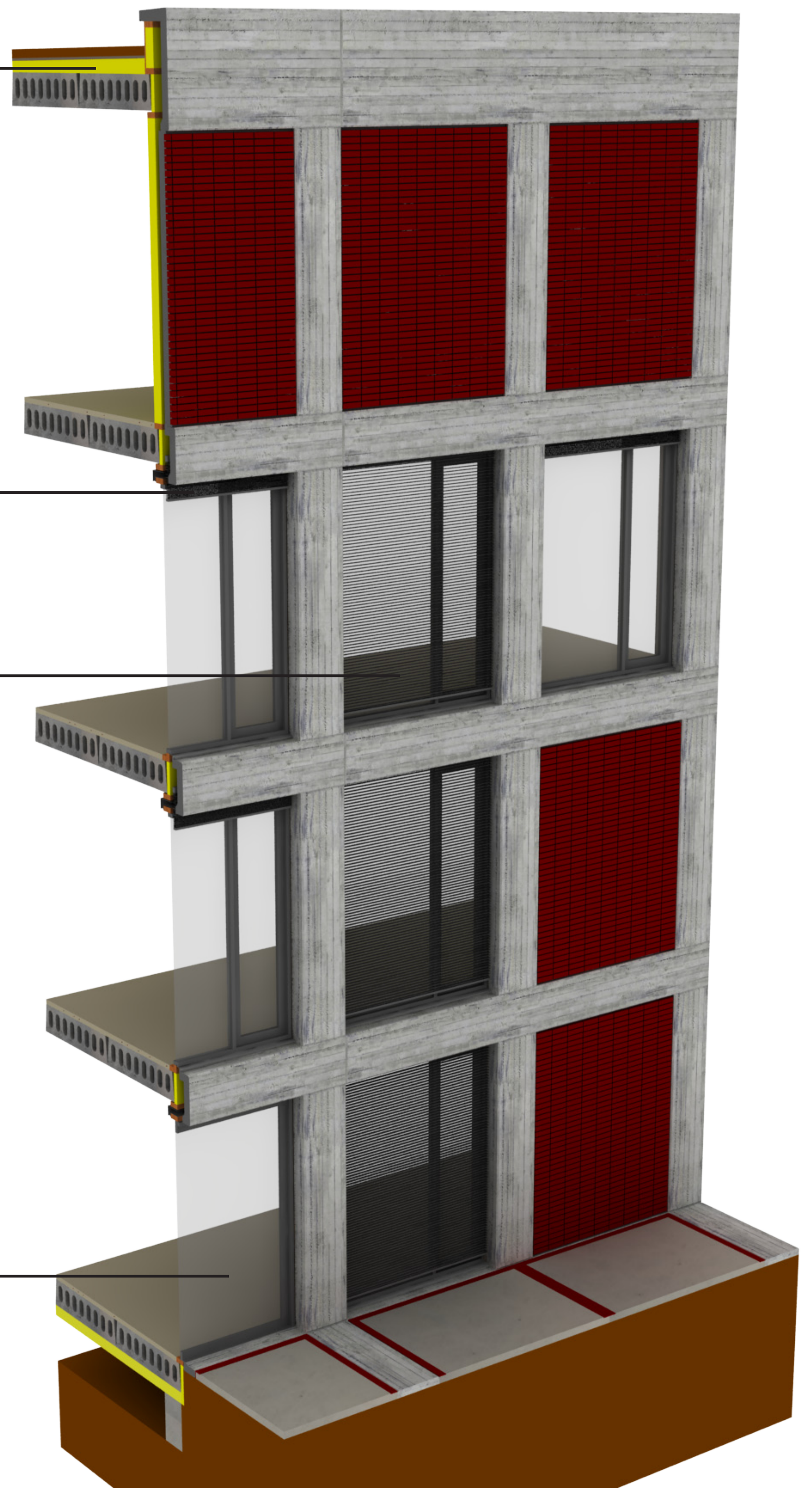

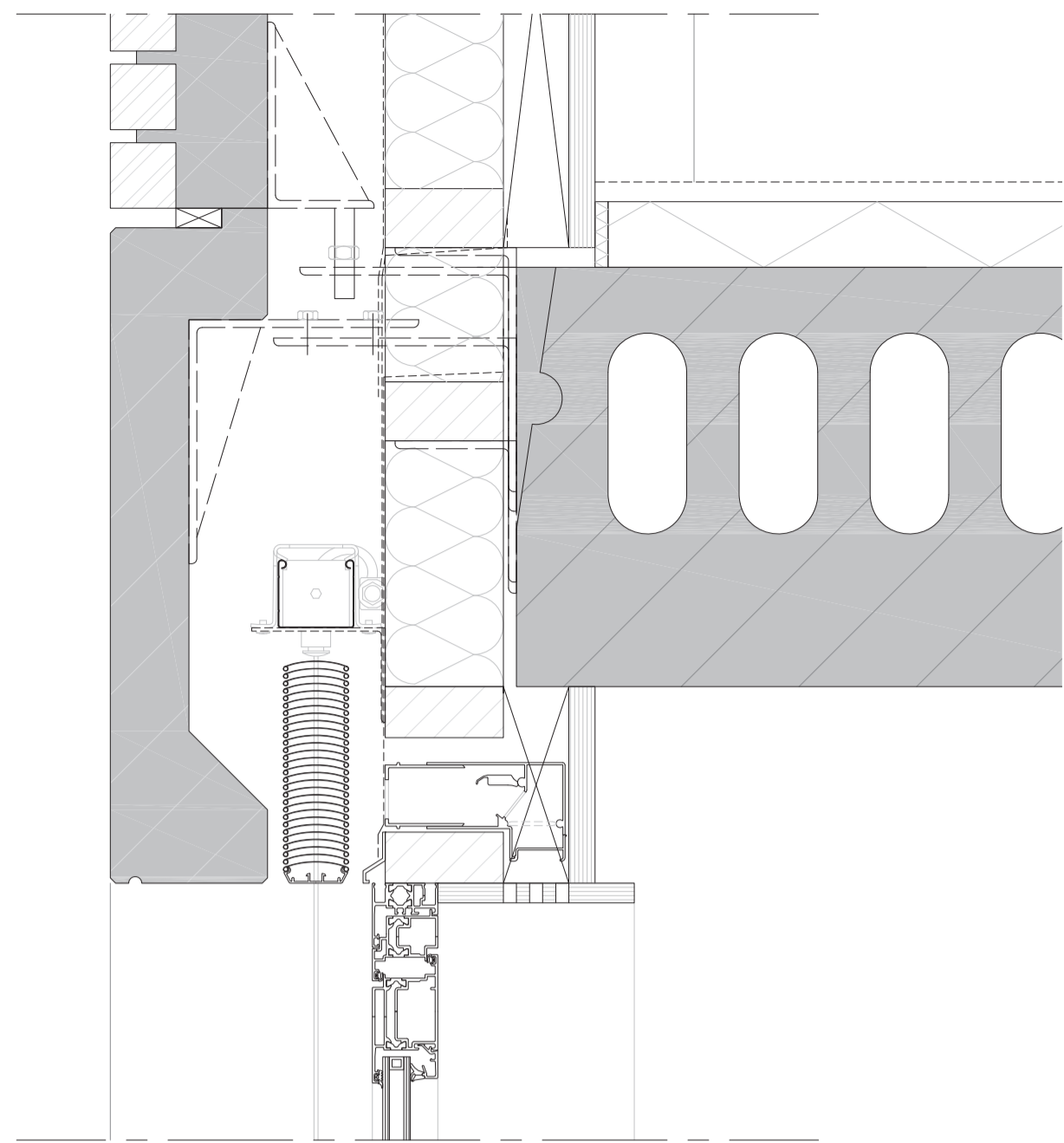

CEILING

TIMBER FINISHING

WOODEN FLOORS



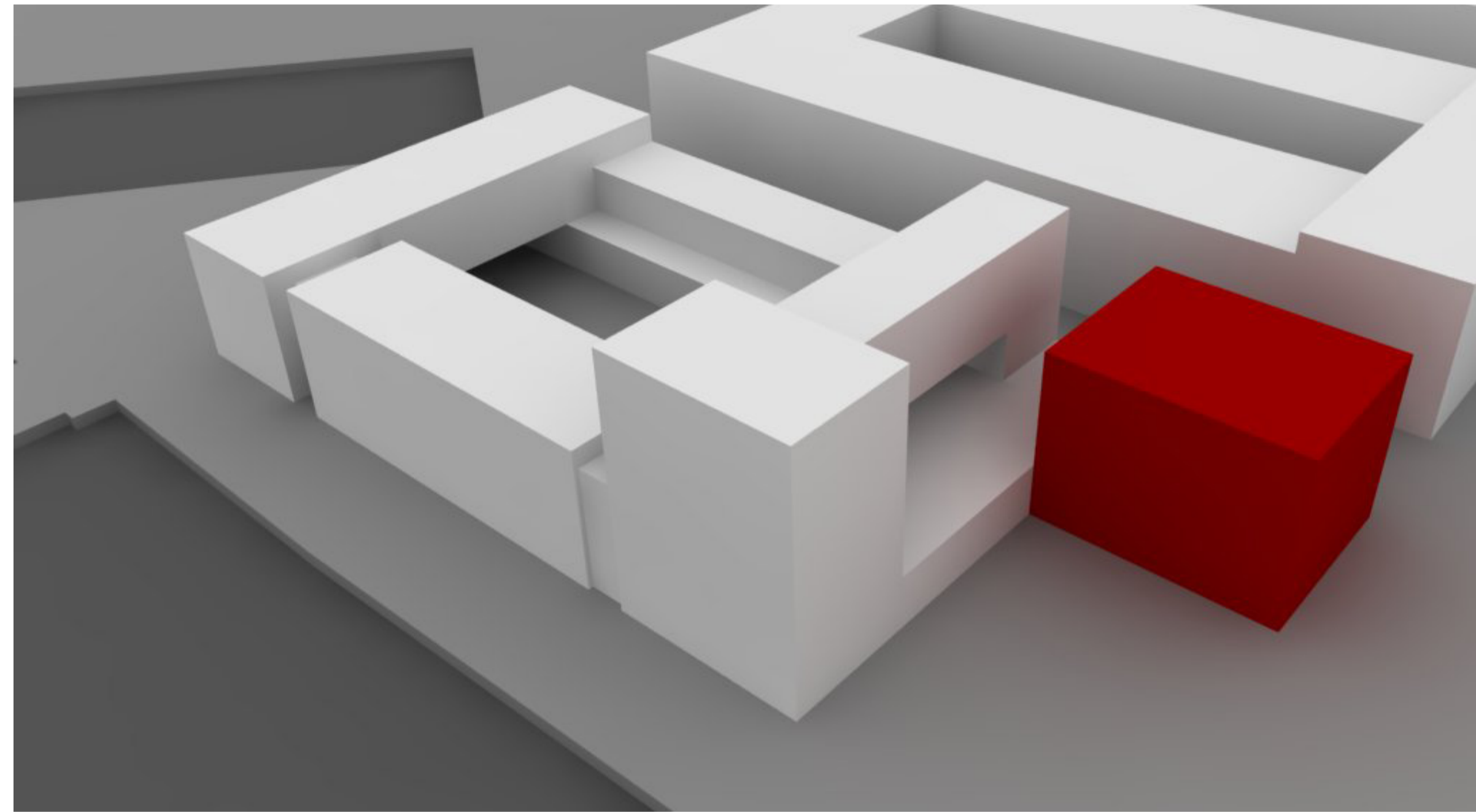

ART BOX: 1500 M2

ATELIERS  
EXHIBITIONS

PROGRAM





ART BOX ON THE FRONT SQUARE

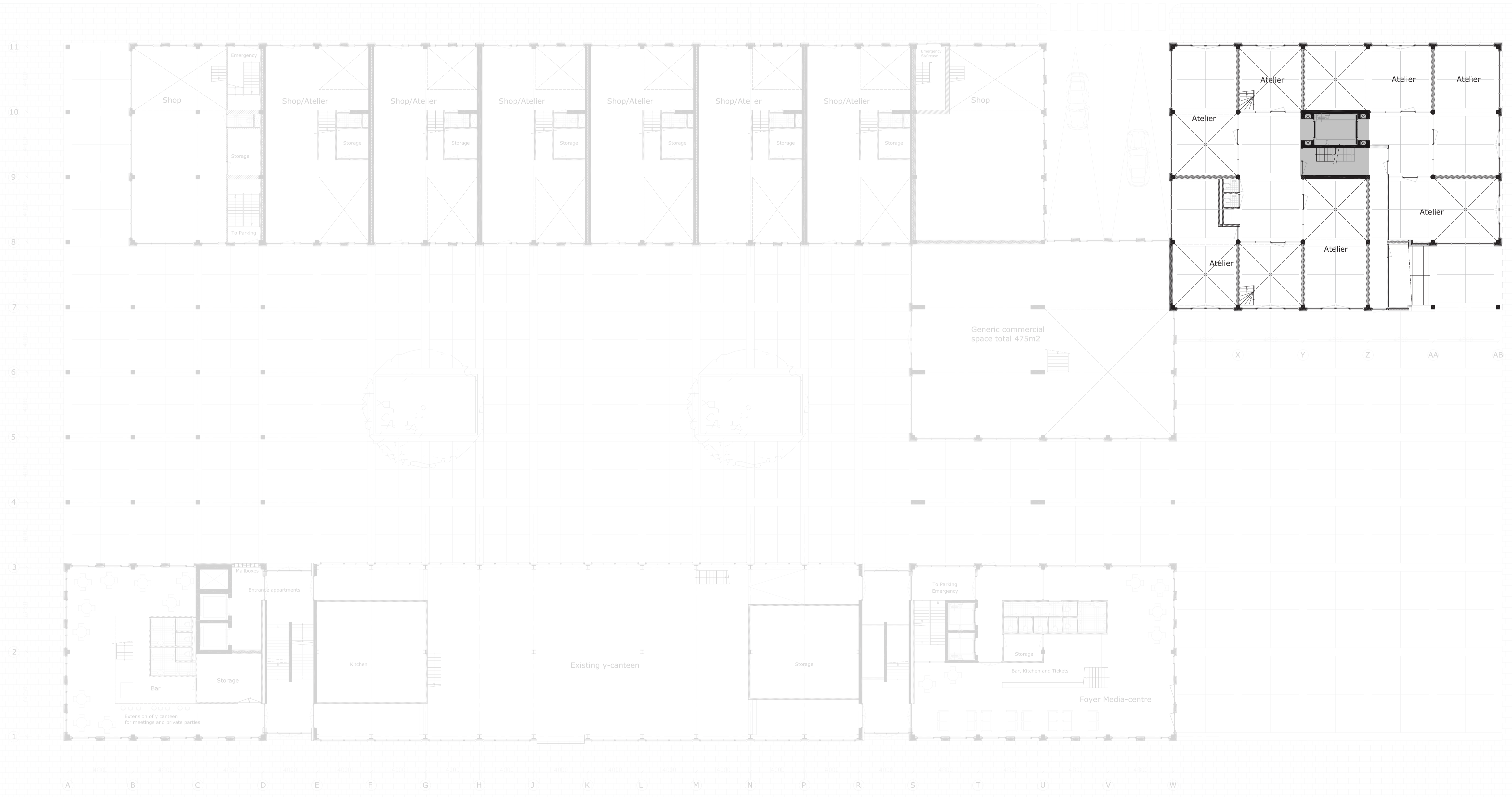

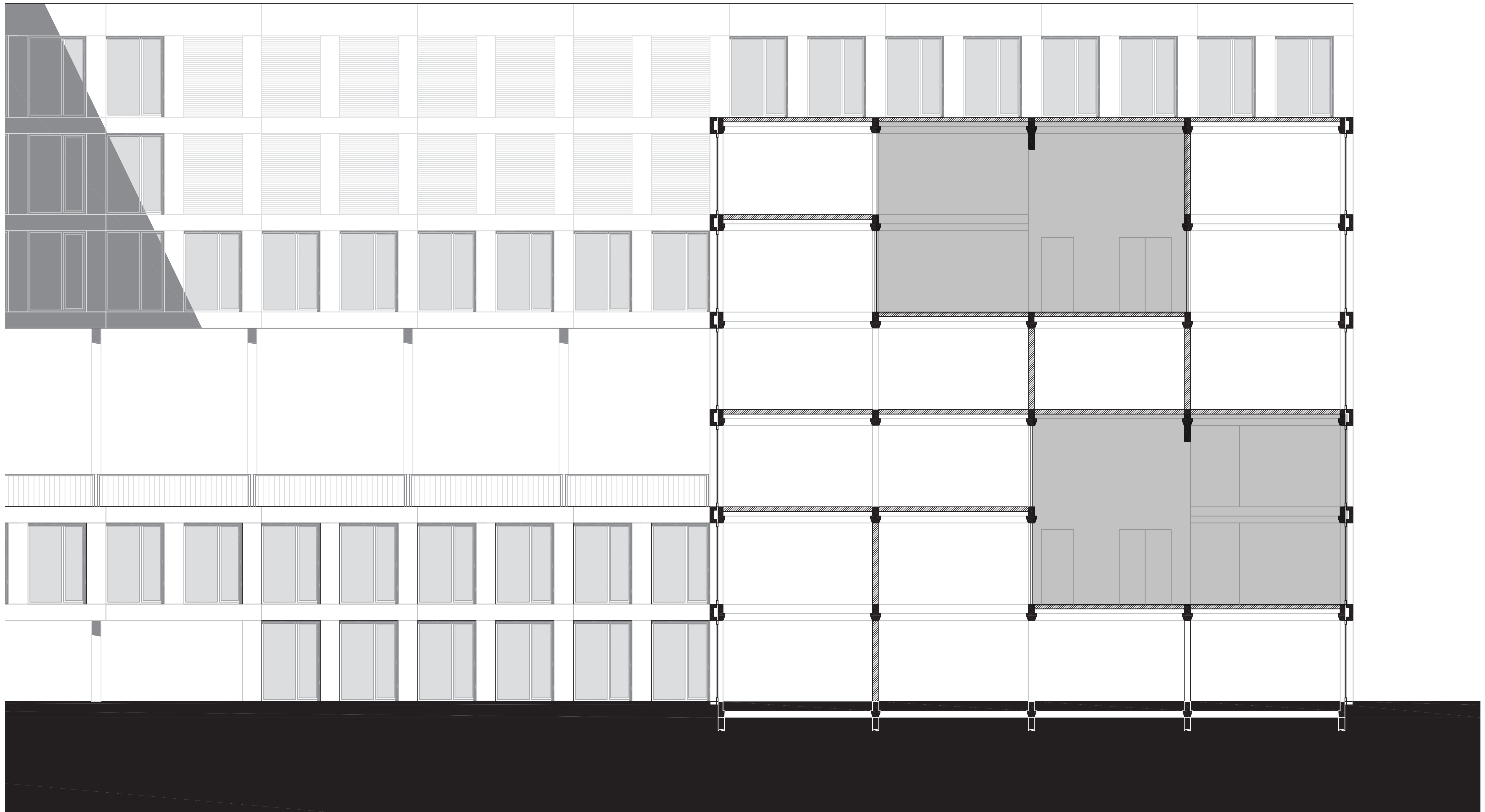

EXPO SPACES

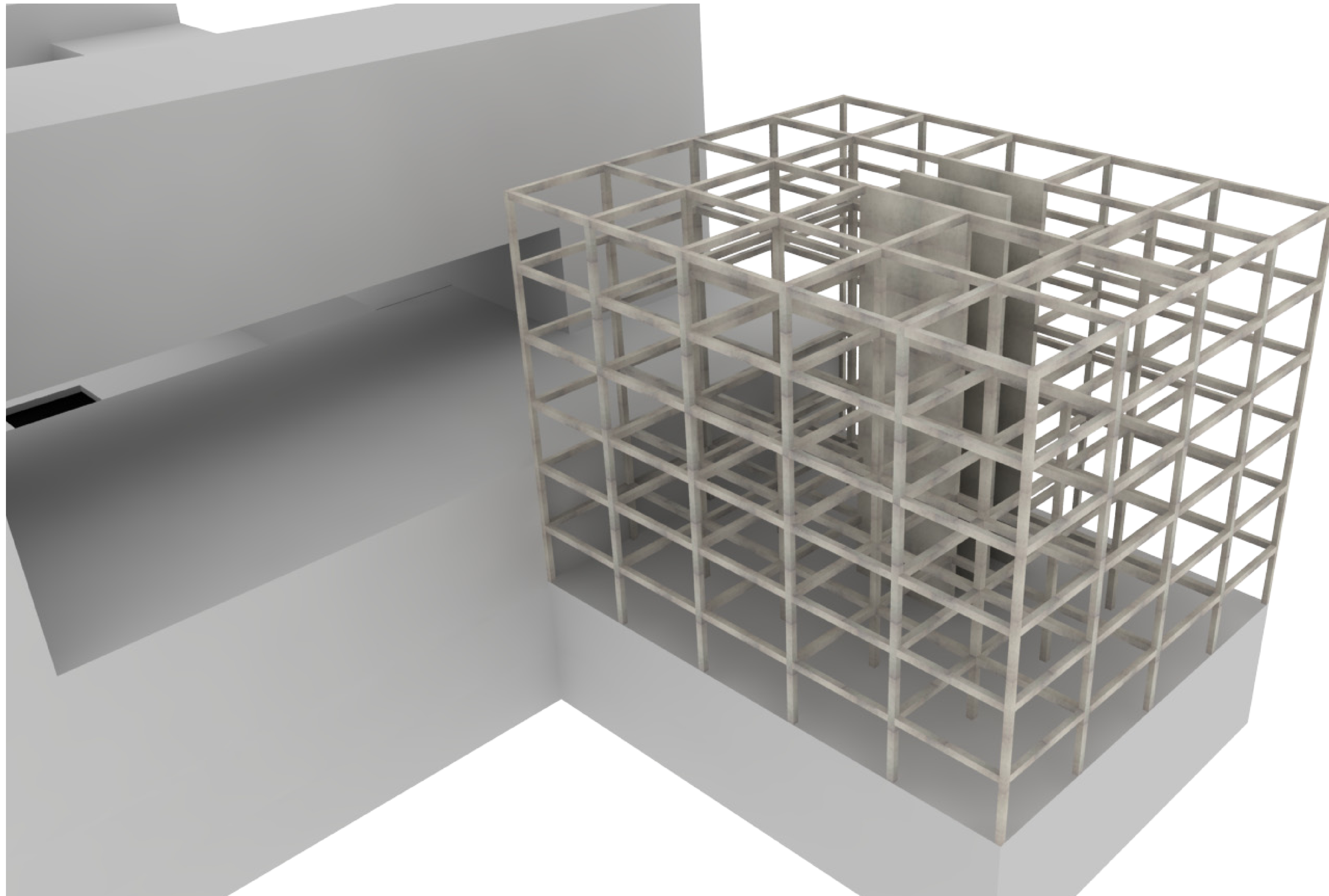

ART BOX CONSTRUCTION

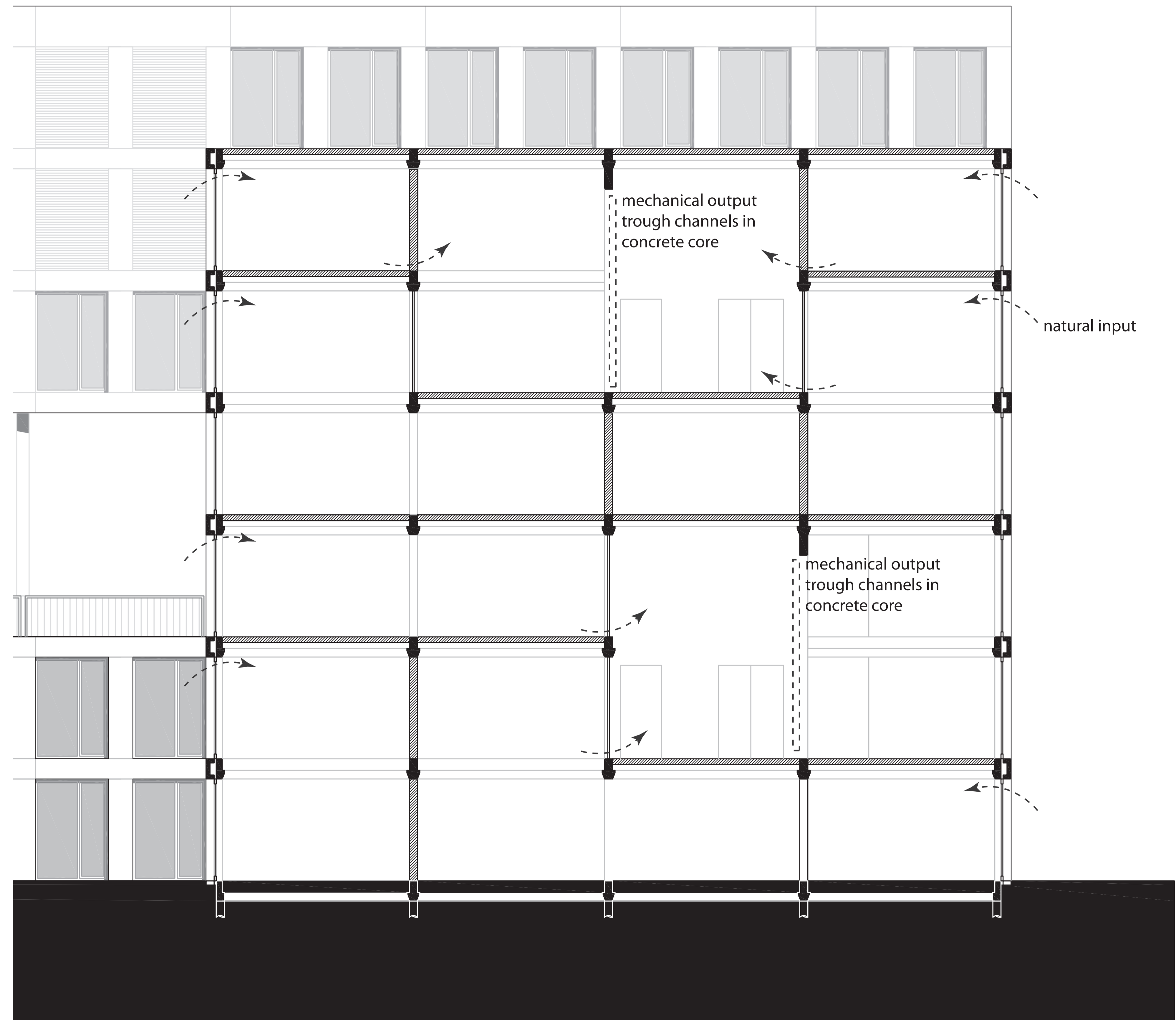

CLIMATE SYSTEM ART BOX

# COMMON DETAIL

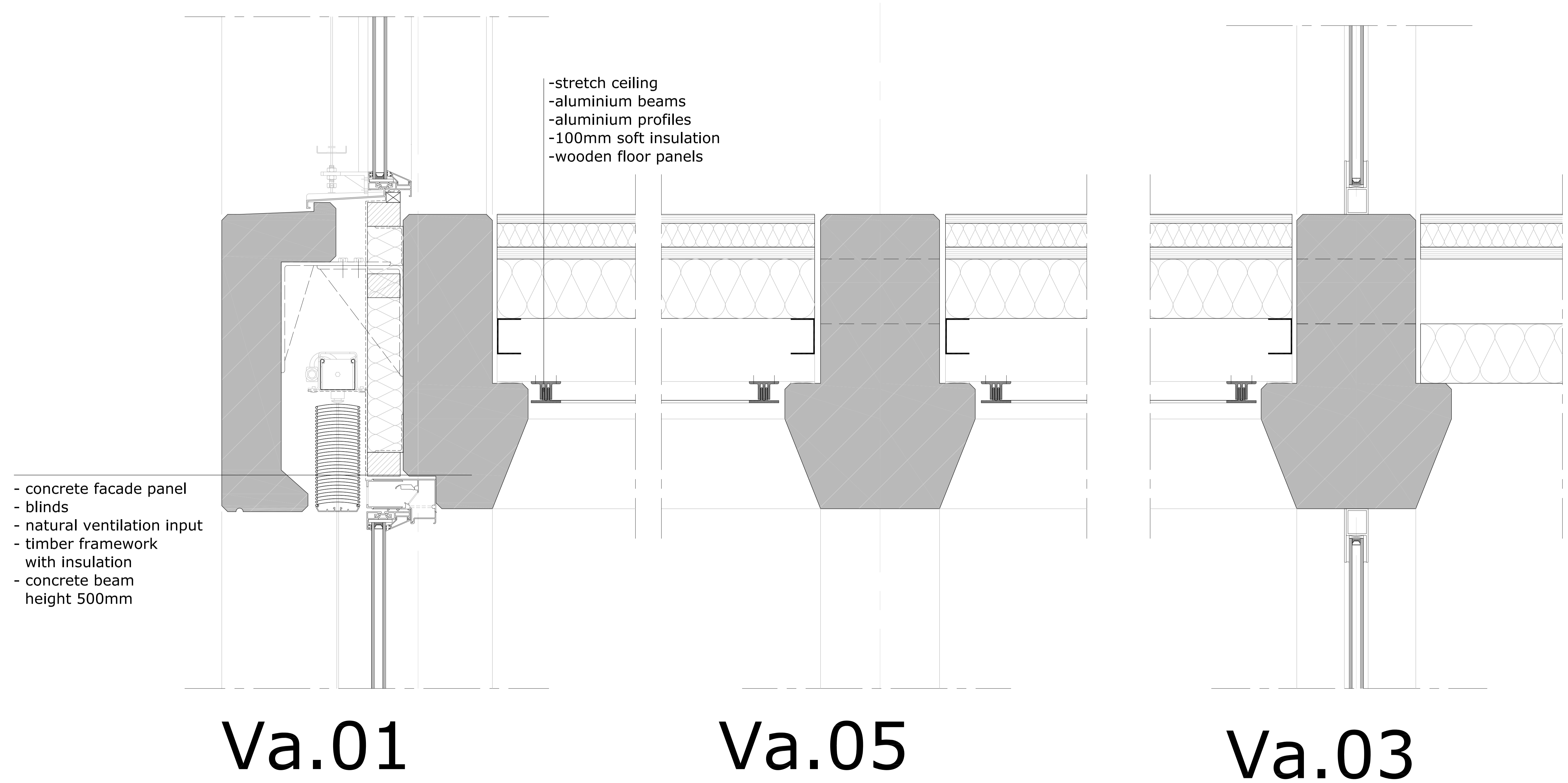

# DETAIL EXPO SPACE

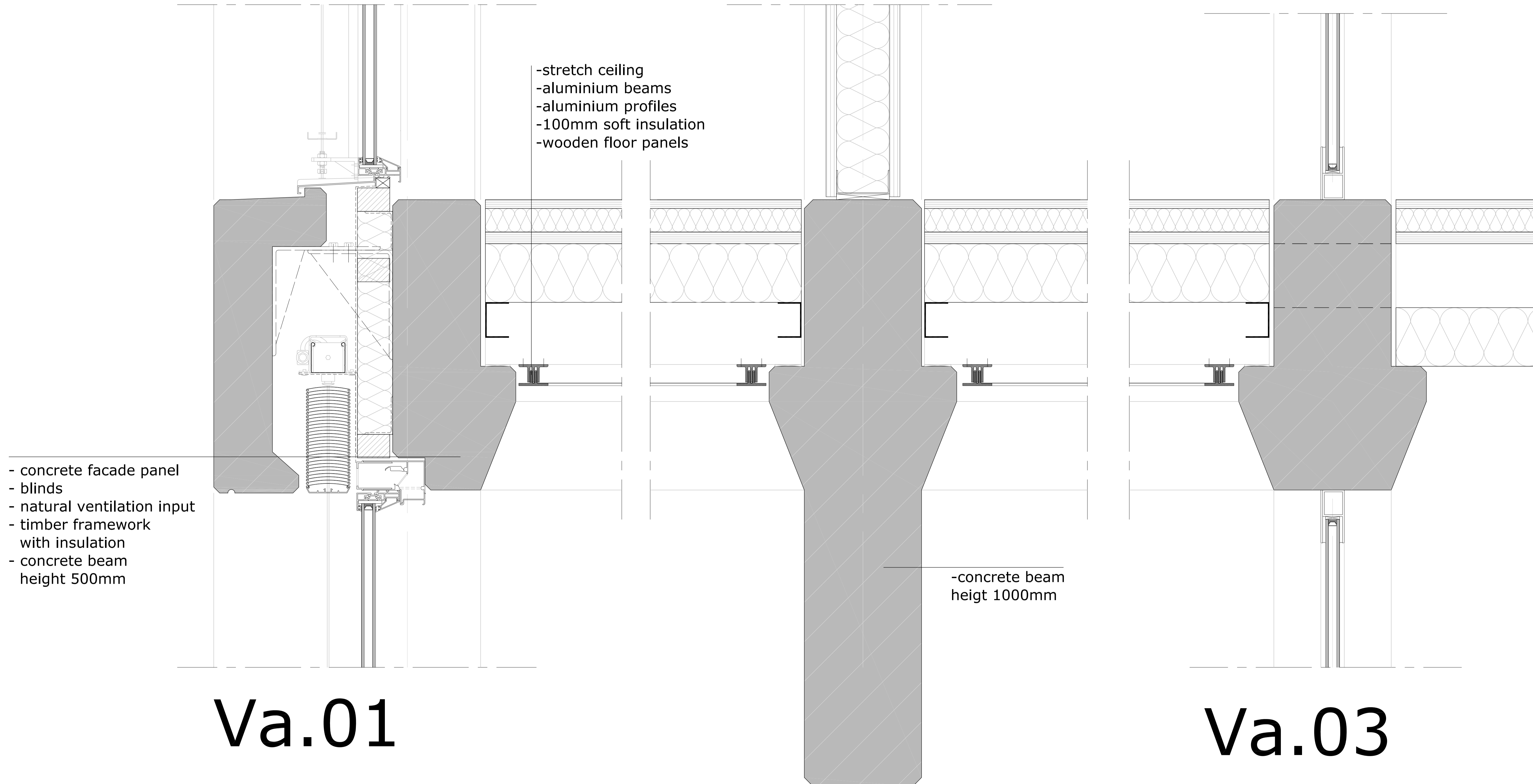

Va.01

Va.02

Va.03

VIEW FROM EXPO TO EXPO





