

**The Library: Public Destination for Private Intentions**

STOCKHOLM PUBLIC LIBRARY

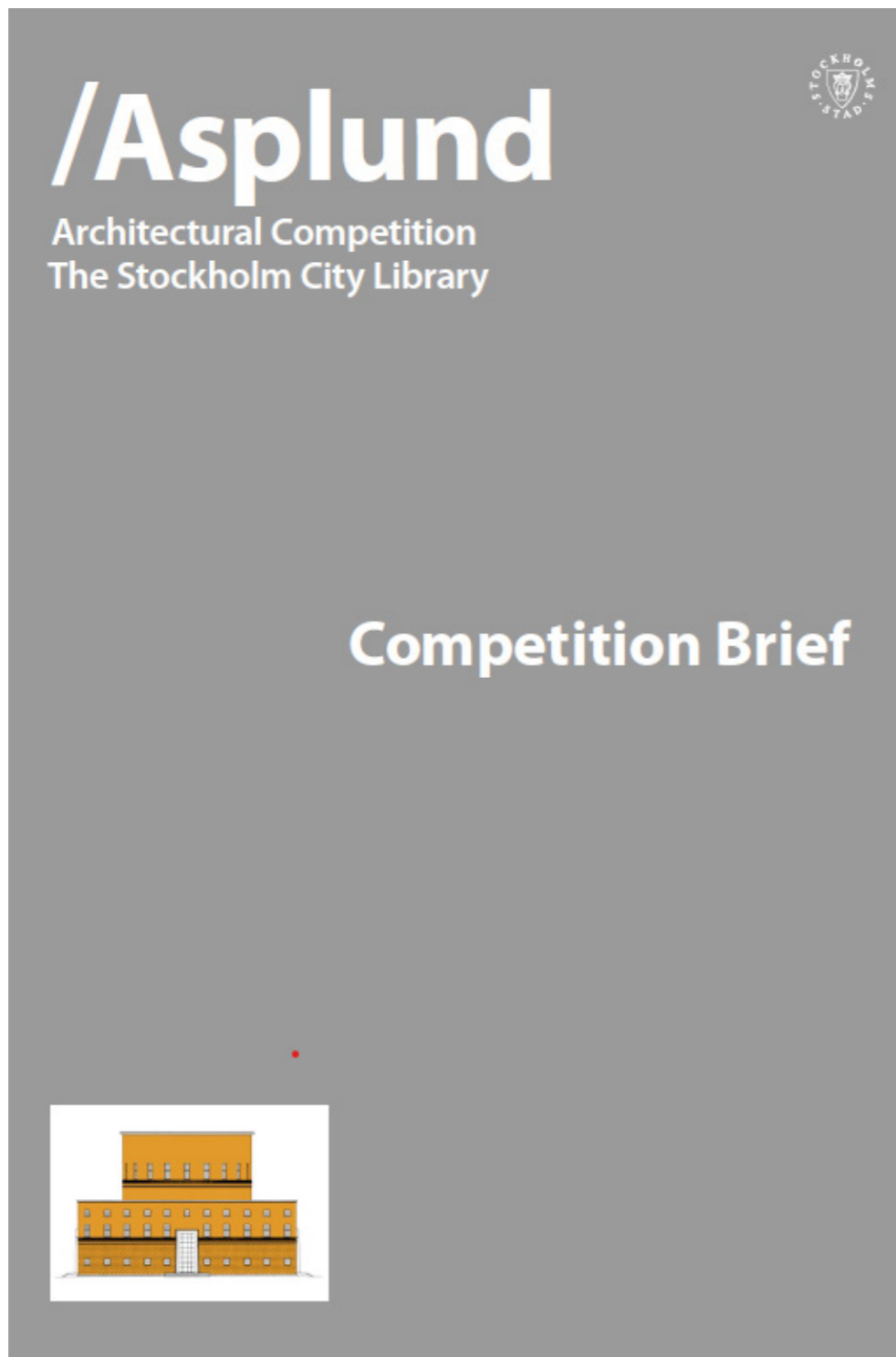









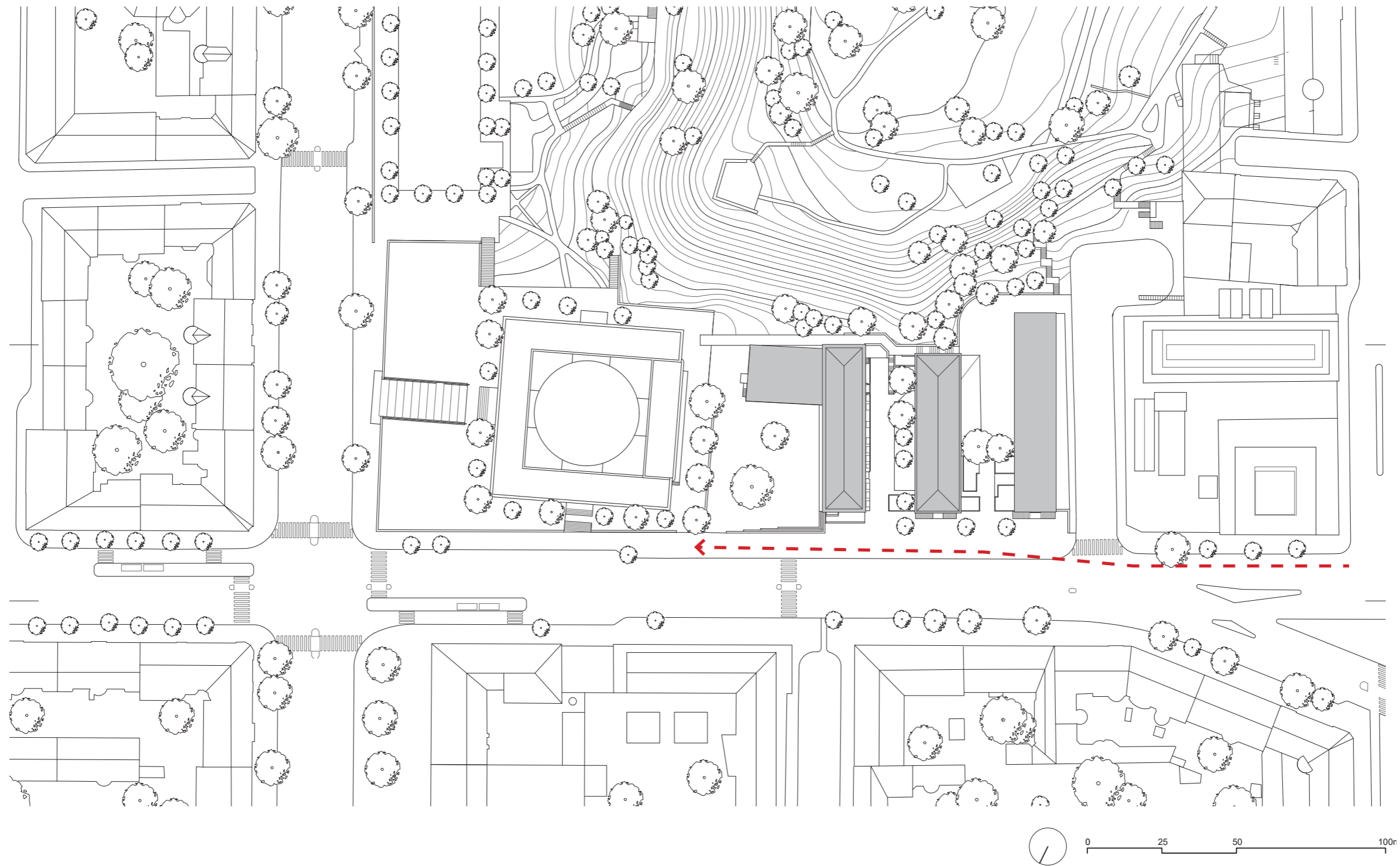



1928



1956

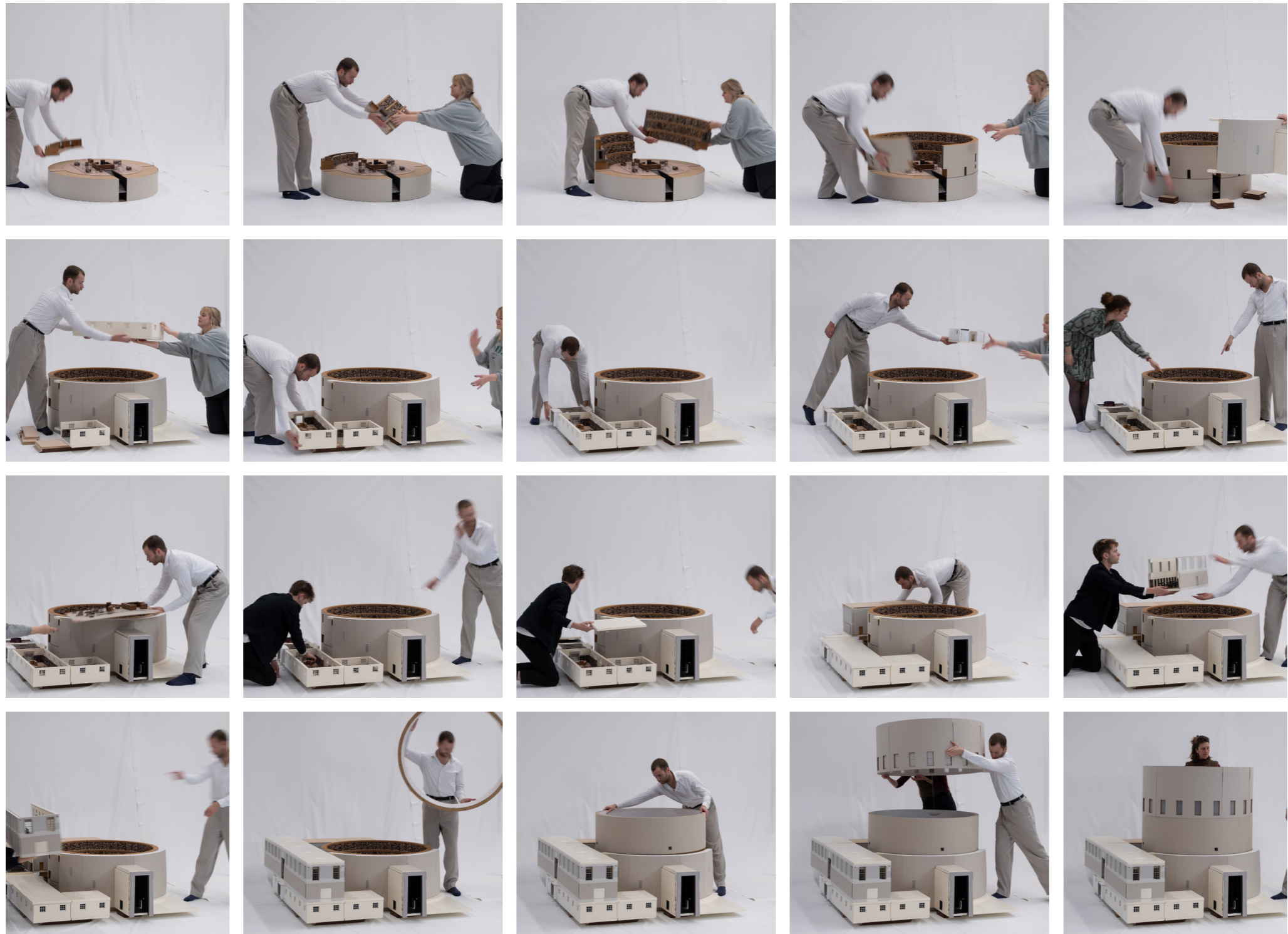

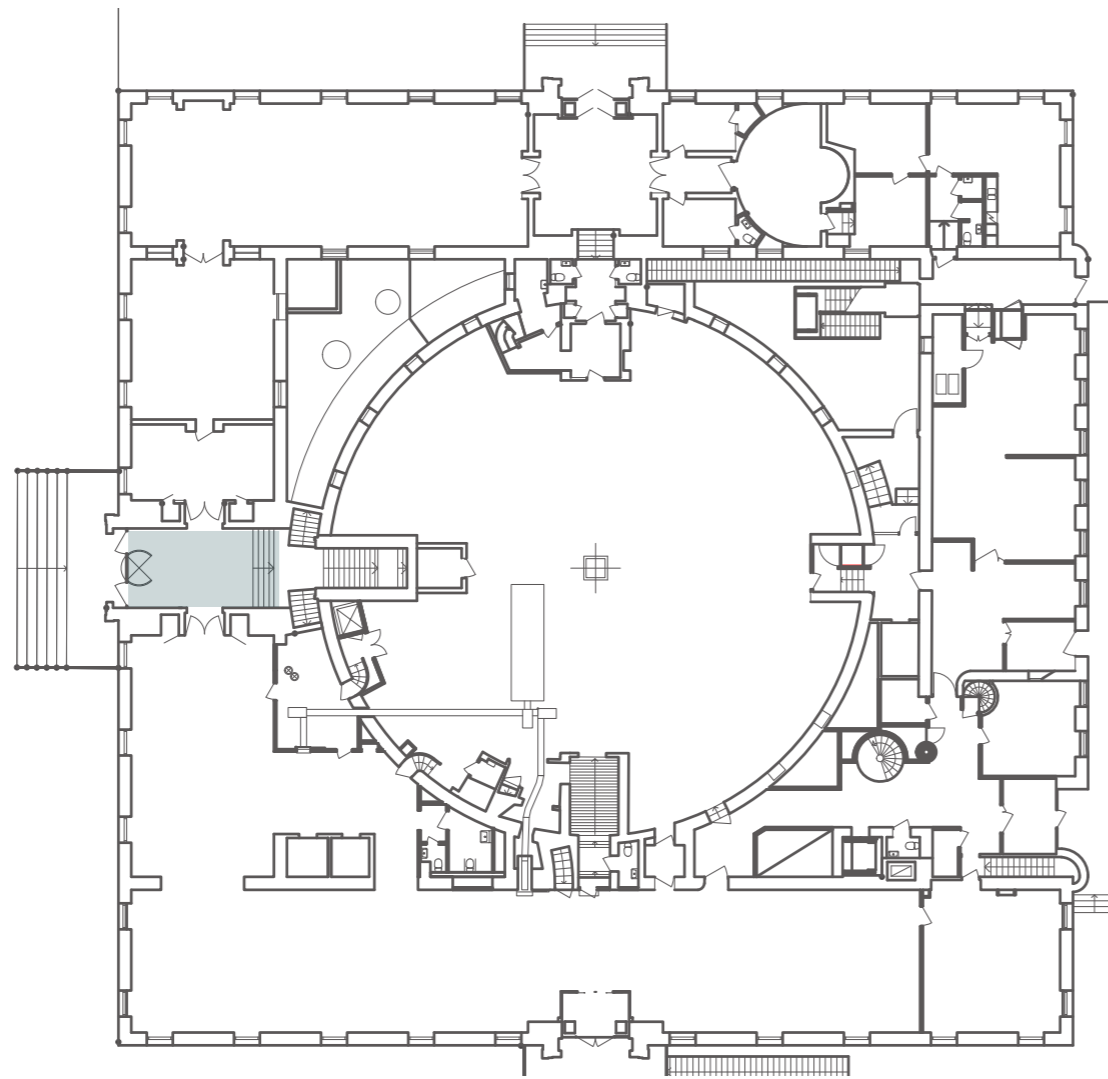

① lower ground floor



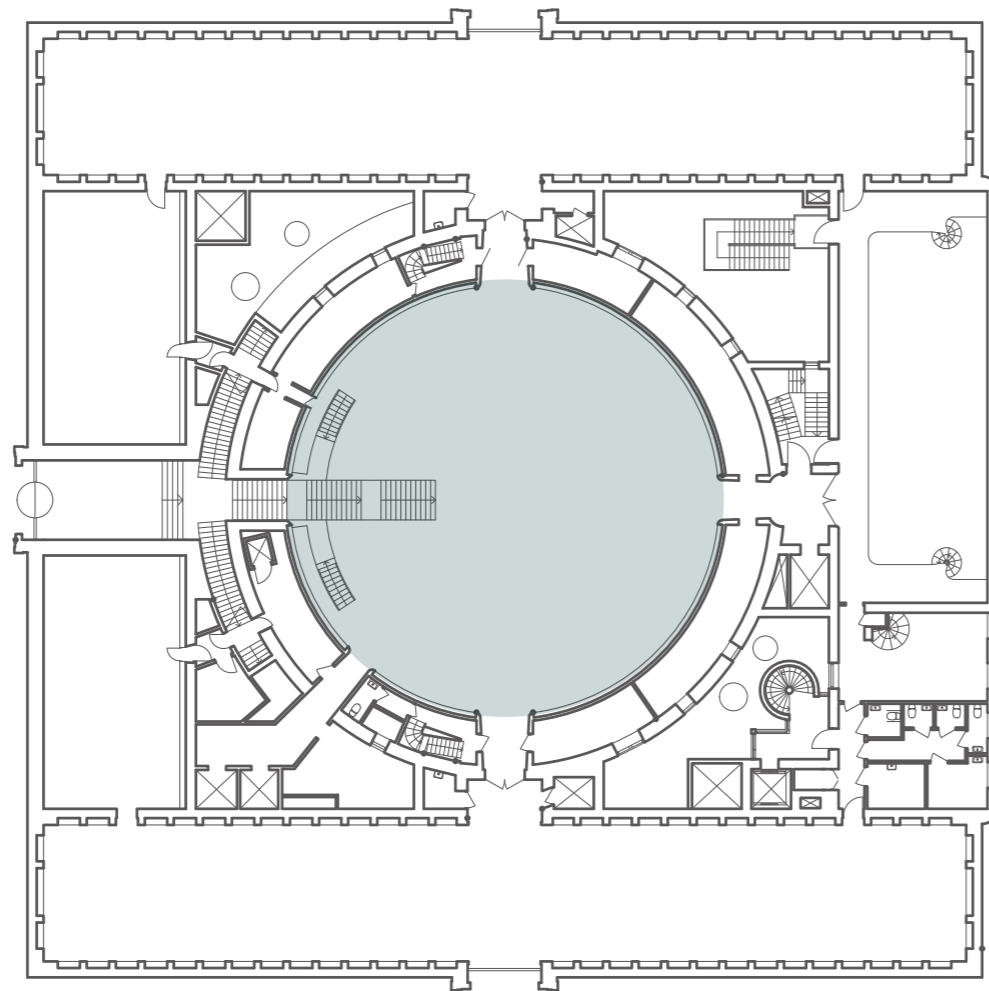

① ground floor

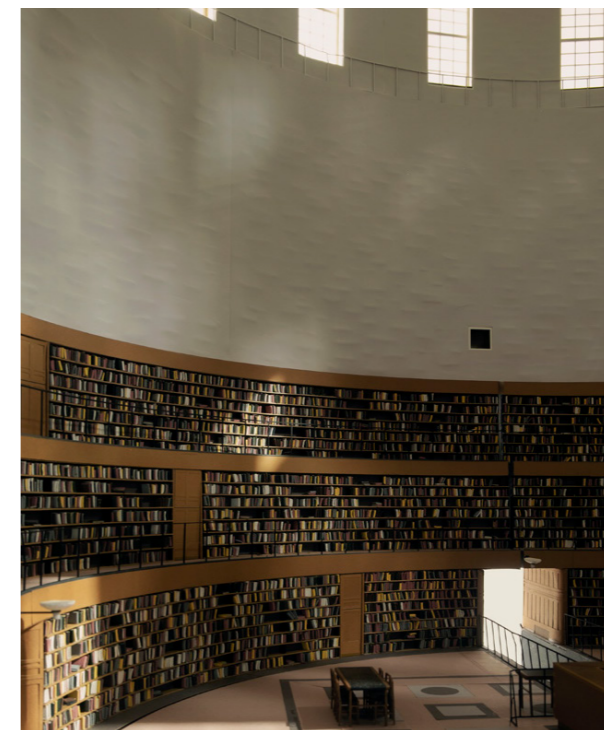
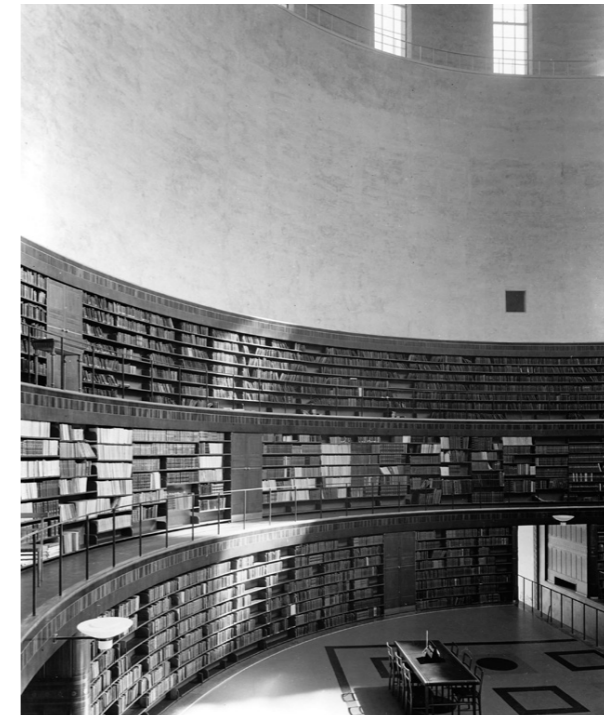

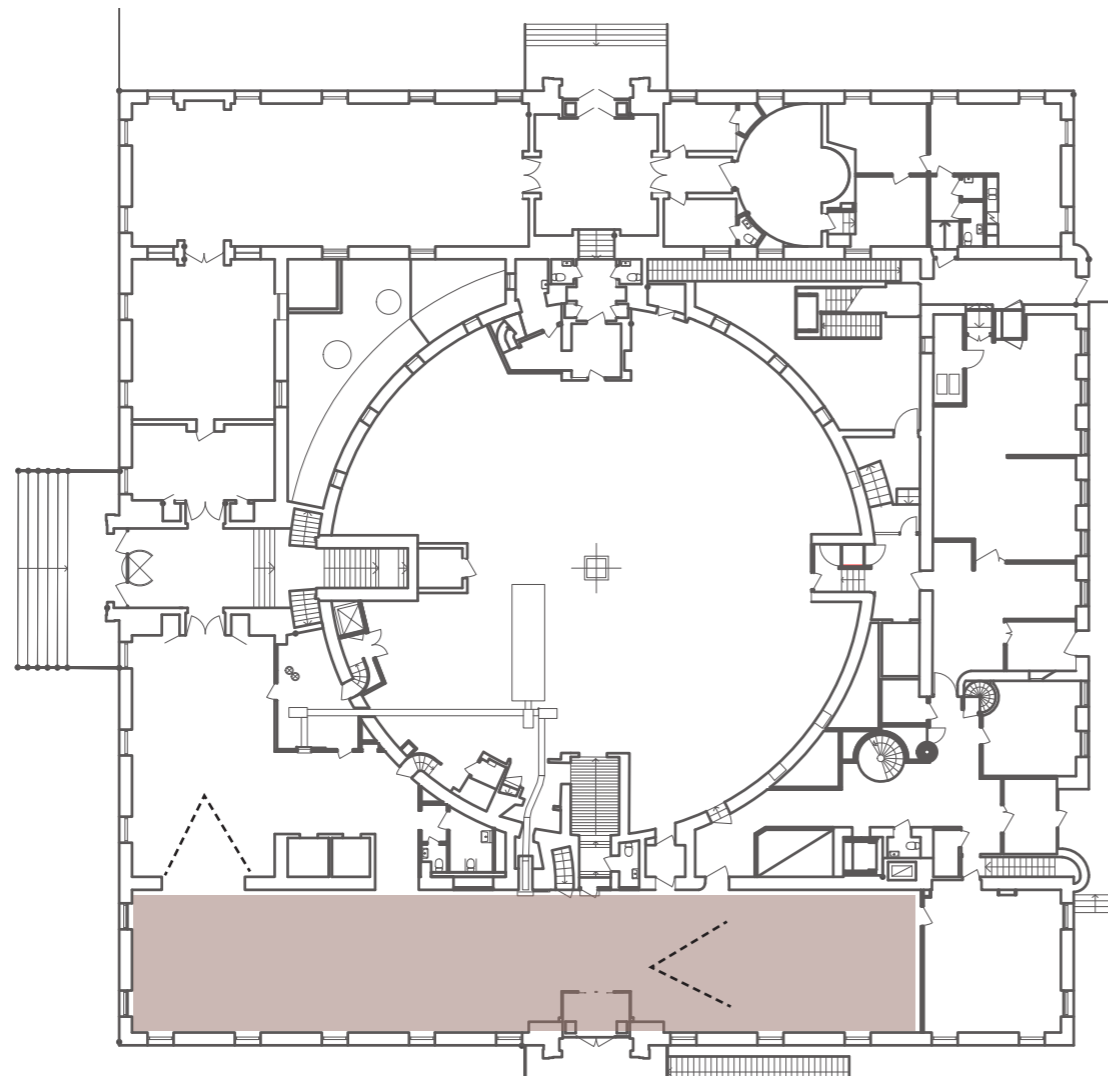

① lower ground floor



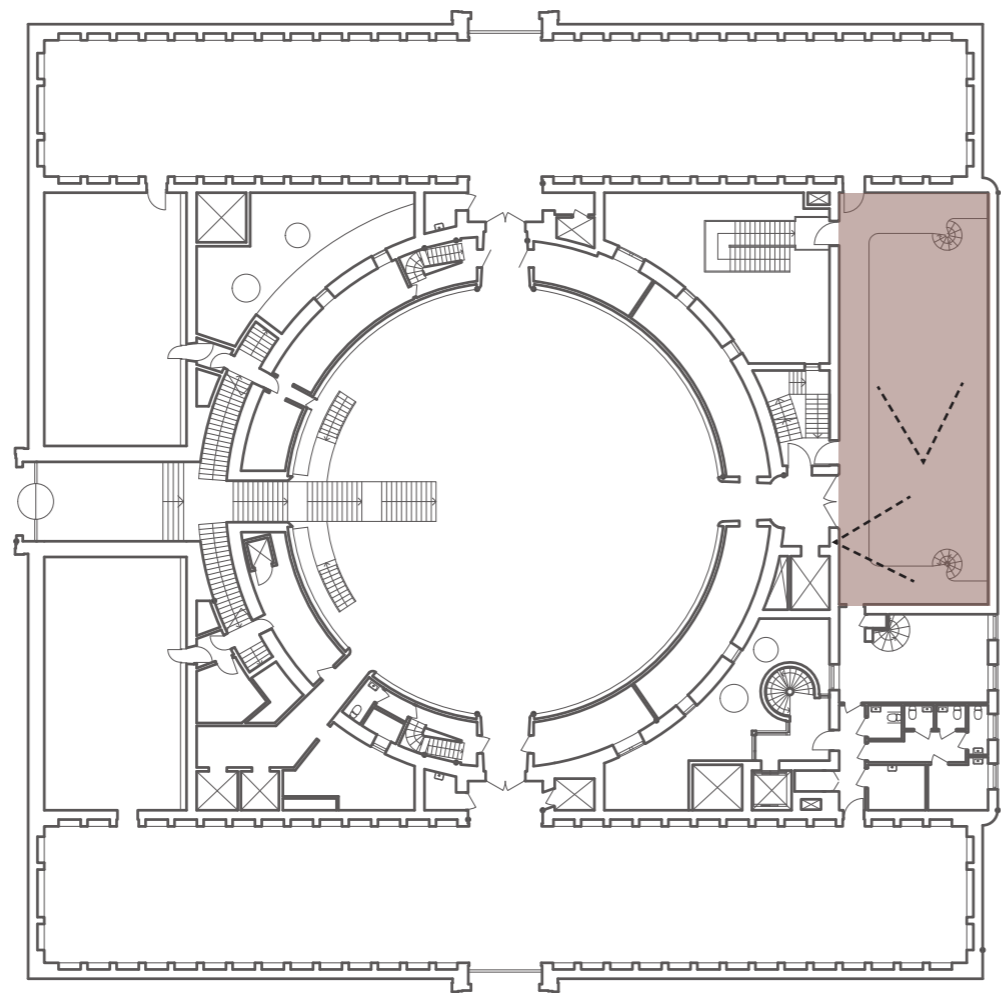

① ground floor



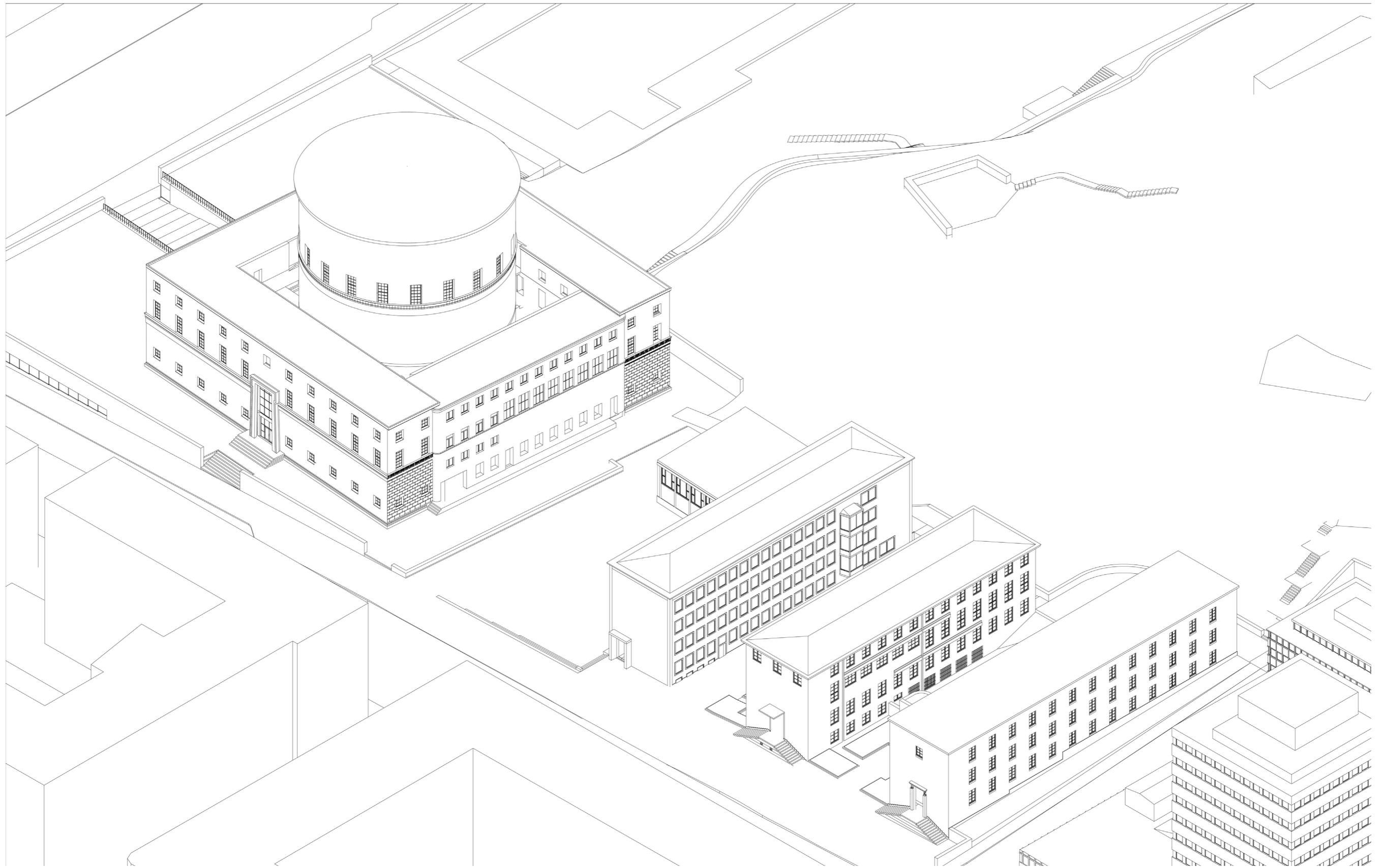









Annex 01  
1952 - Humanities Library  
2024 - Office Depot



Annex 02  
1932 - Institute for Social Sciences  
2024 - The Swedish Institute for Children's  
Books

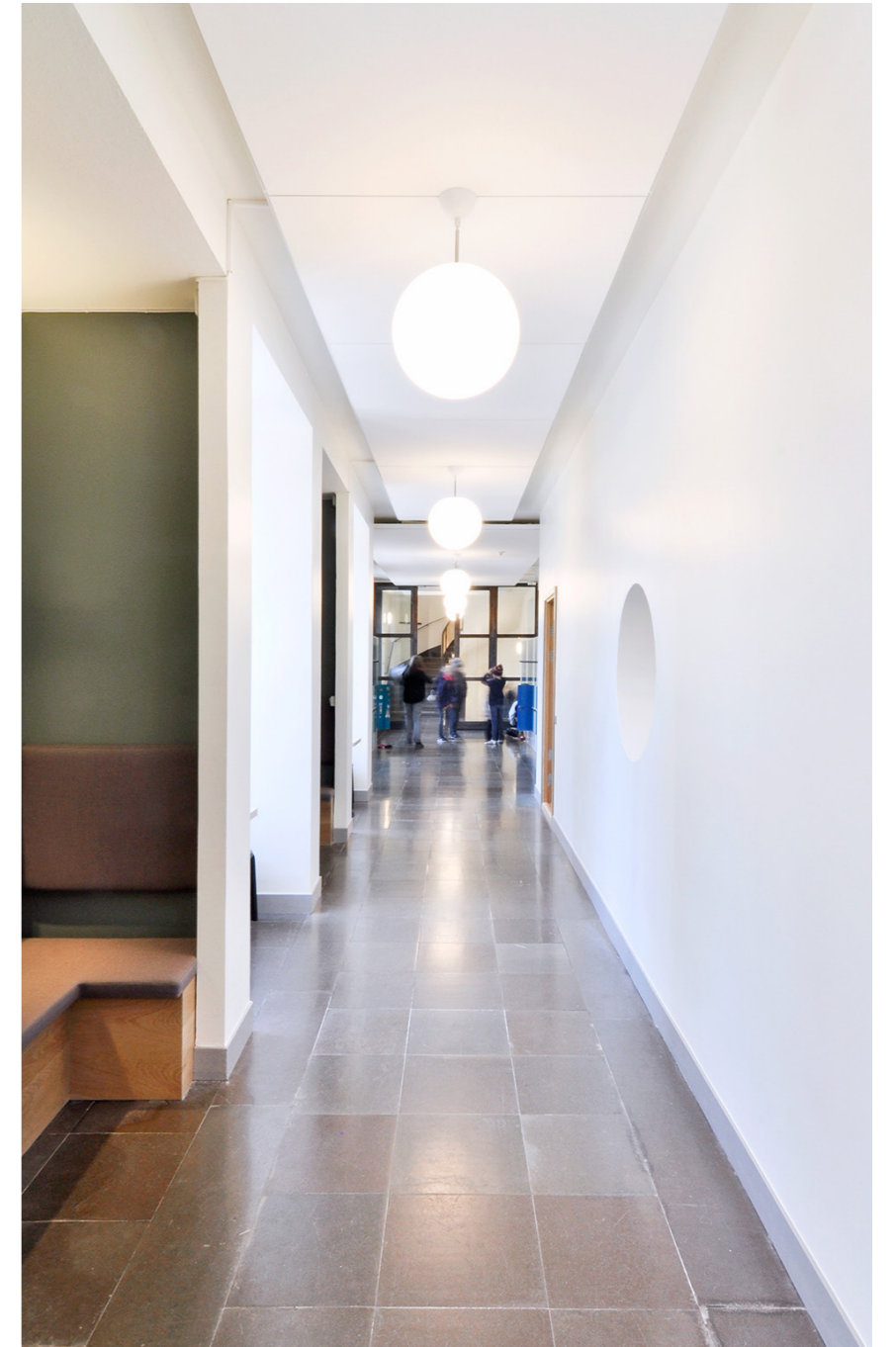

Annex 03  
1929 - Institute for Biochemistry  
2024 - Observatorielunden school





PROPOSAL

*programme*

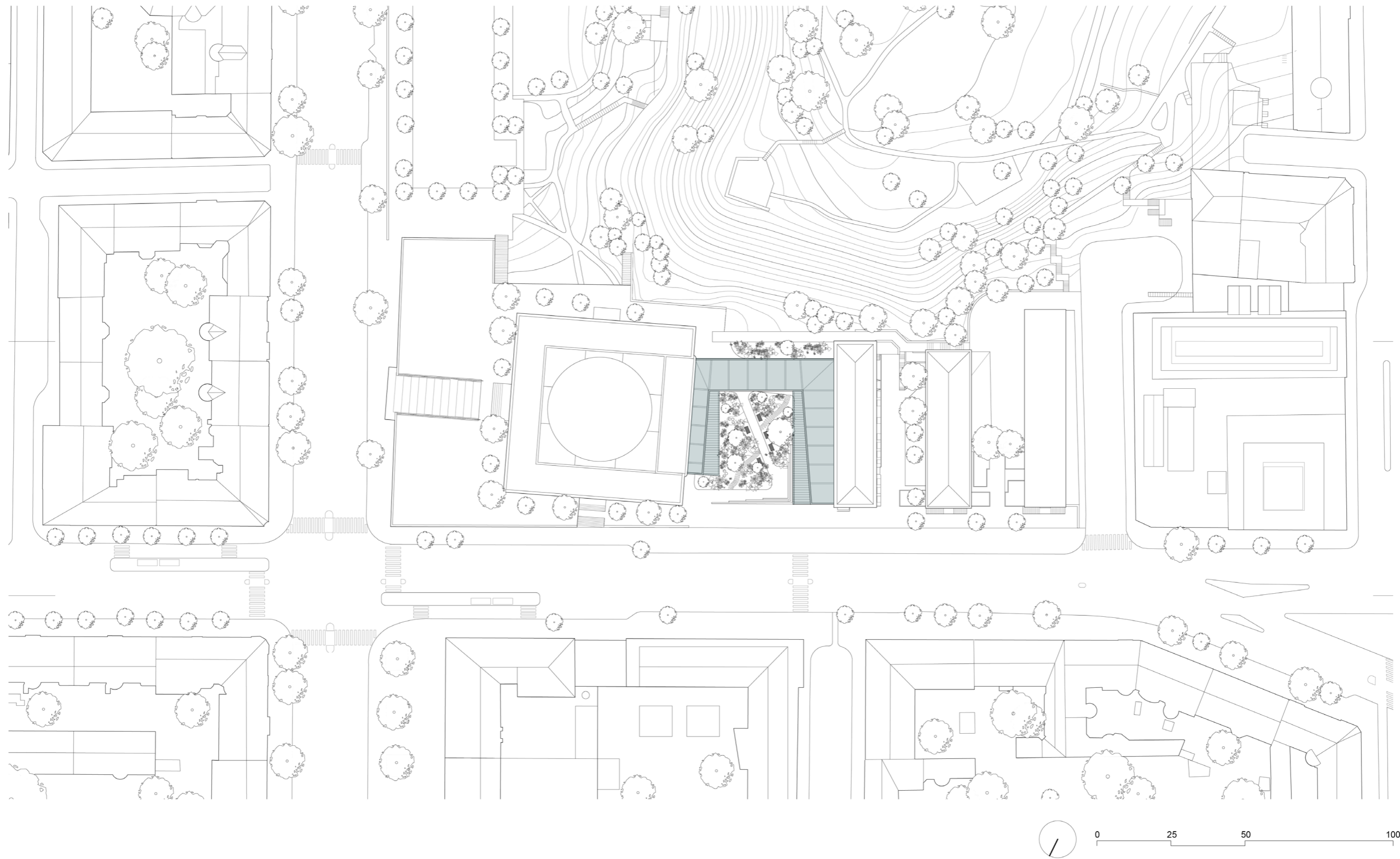

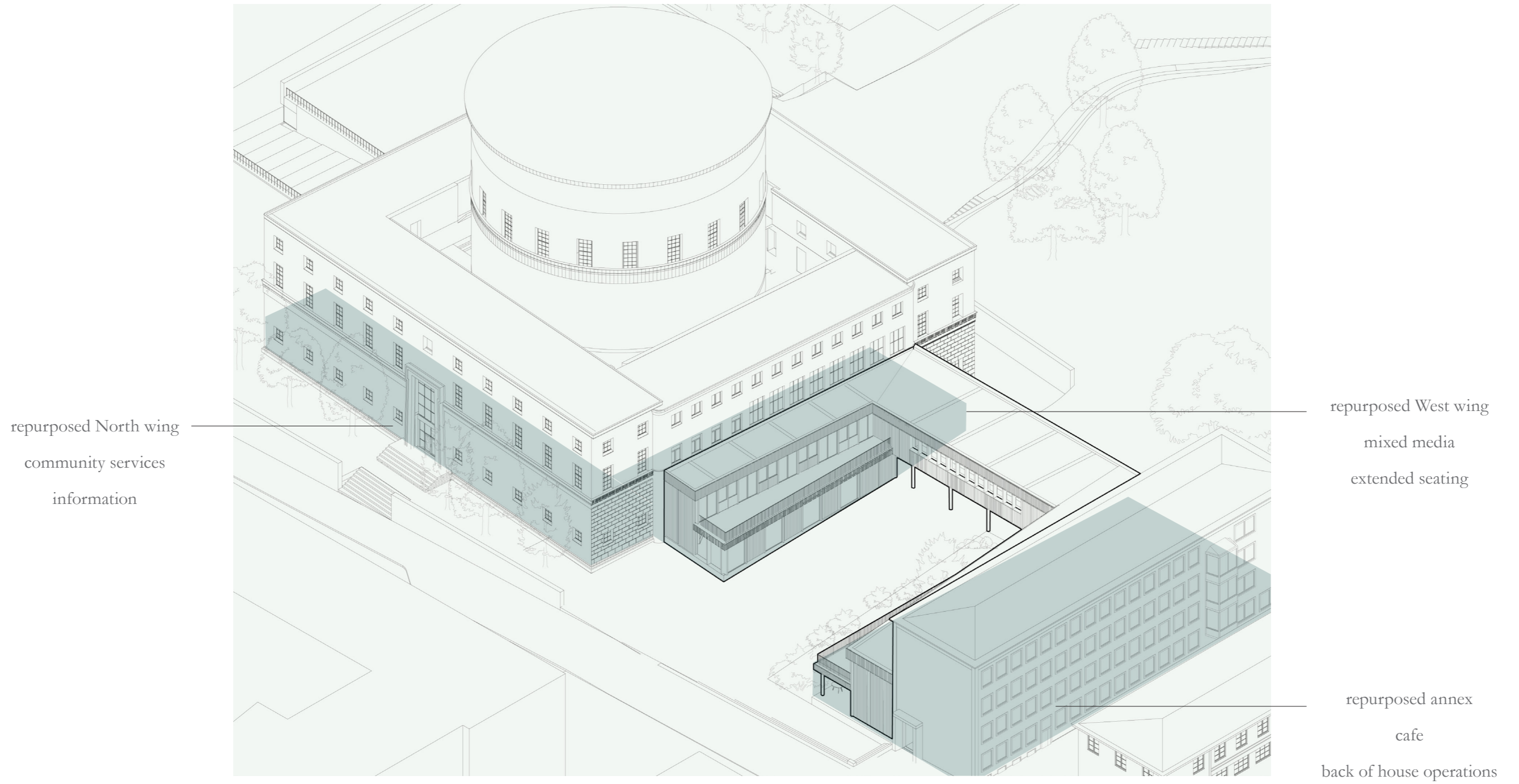

explore & socialise



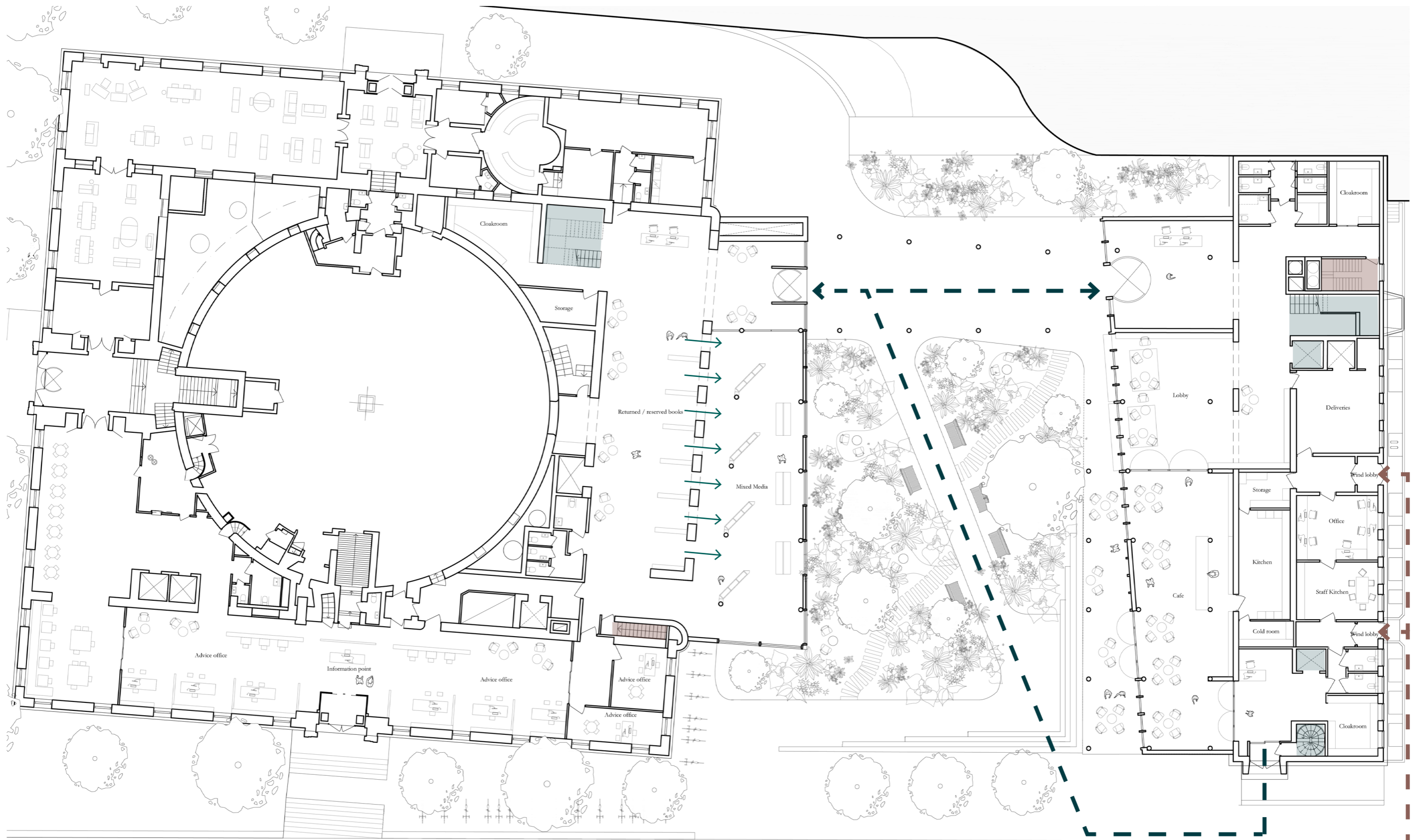

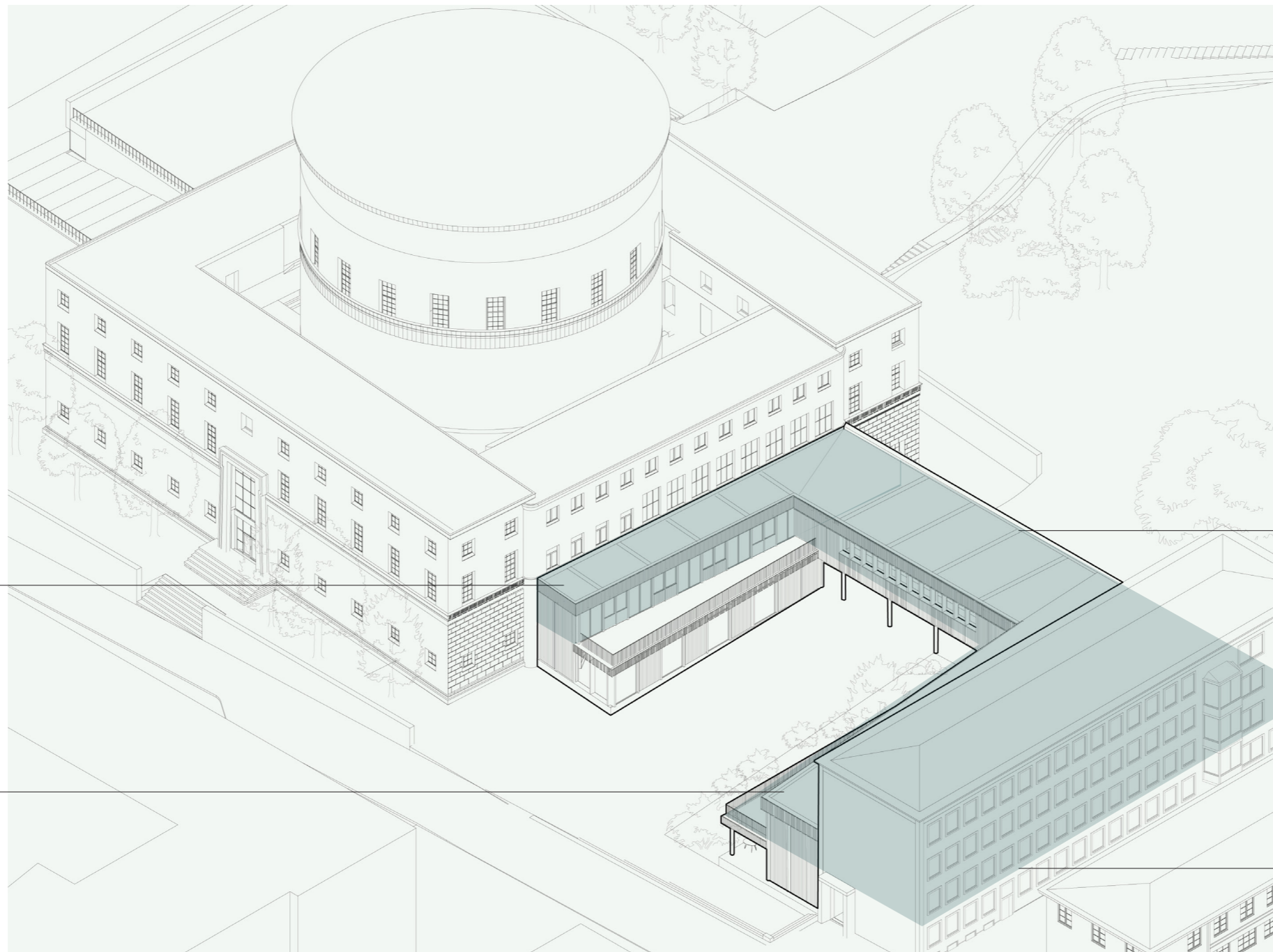

individual reading spaces  
generated by structural  
elements

collective working spaces

individual and collective  
reading spaces

repurposed annex  
classrooms  
learning activities

learn

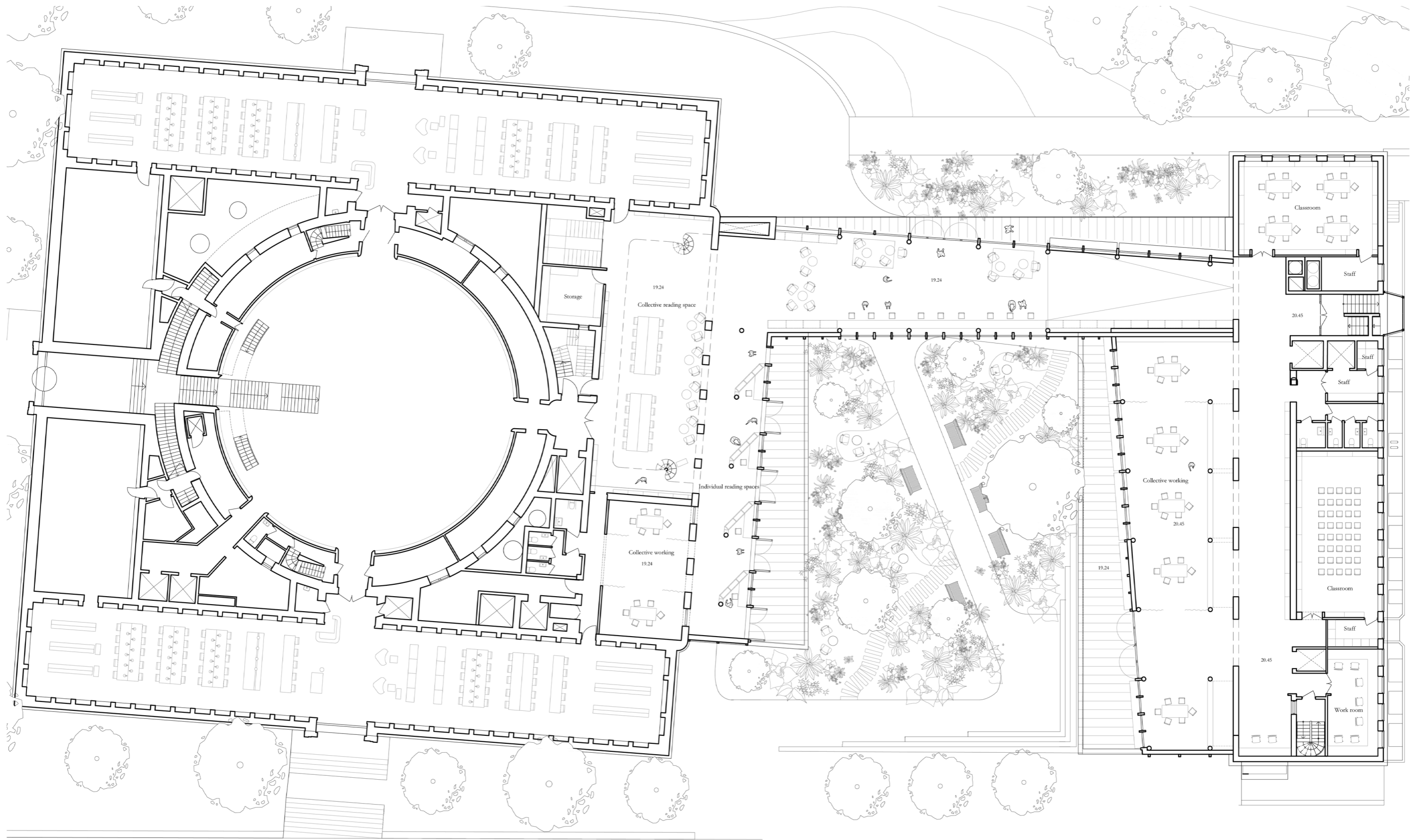

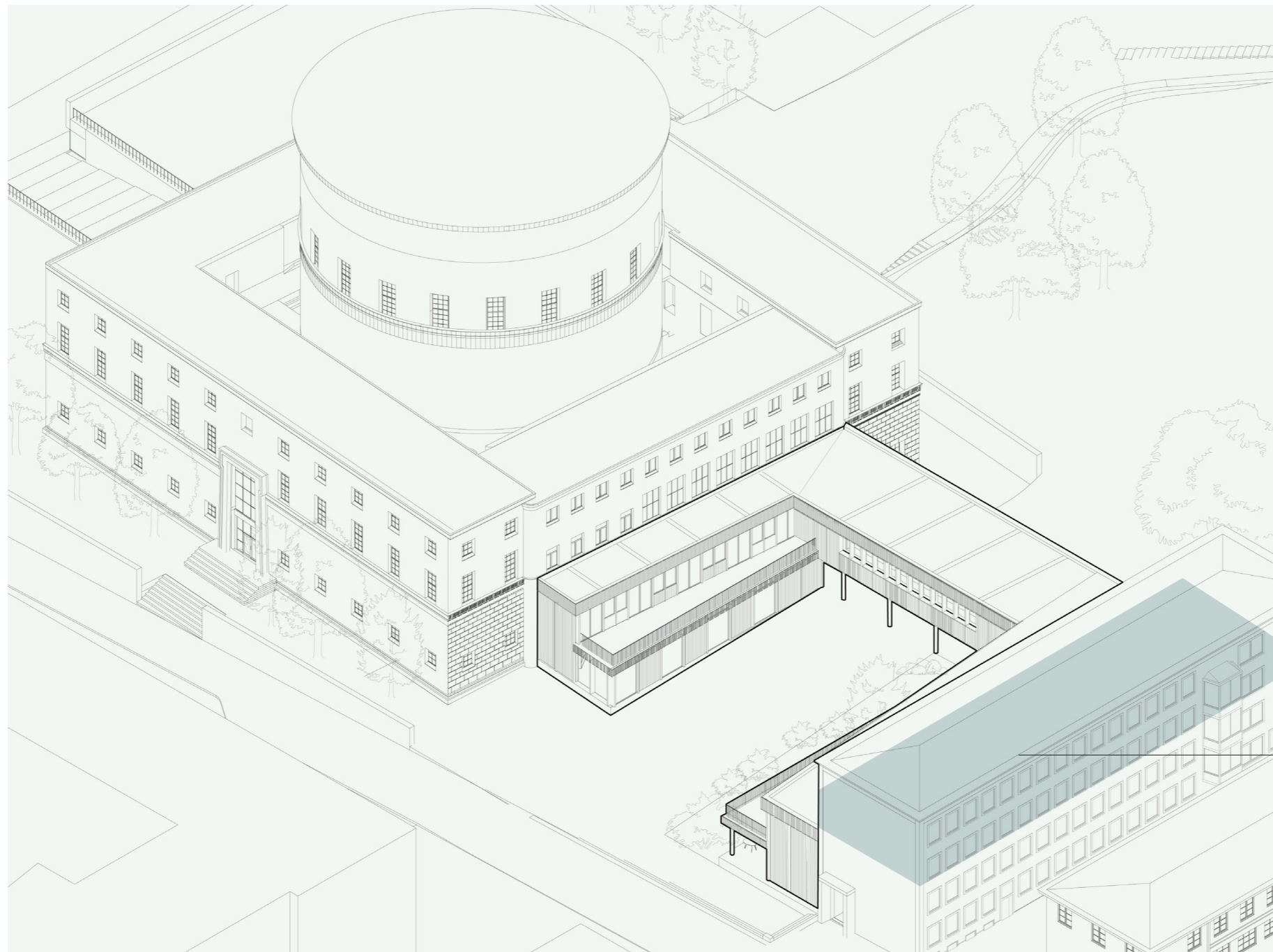

repurposed annex  
workshop  
play area  
individual working spaces

make

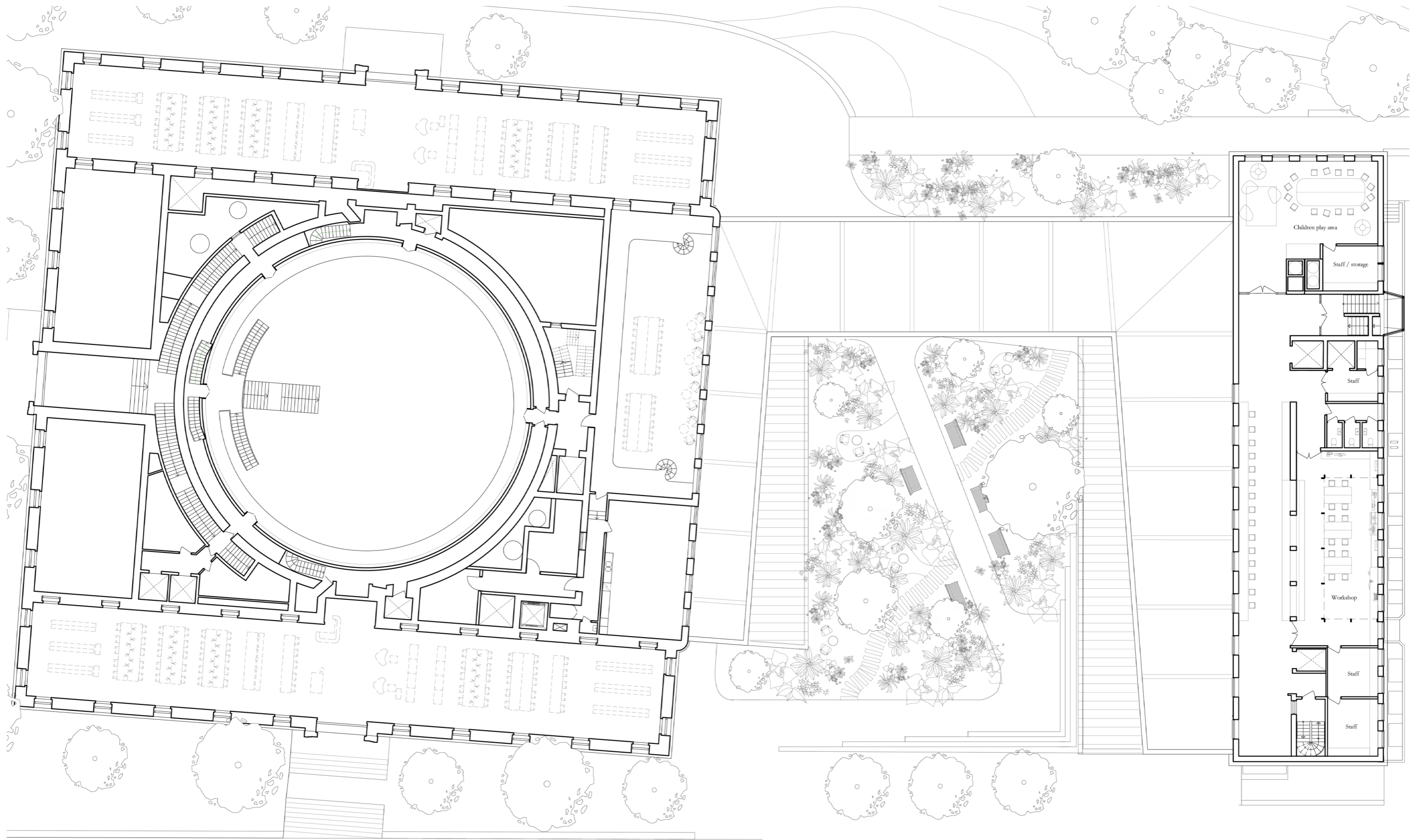

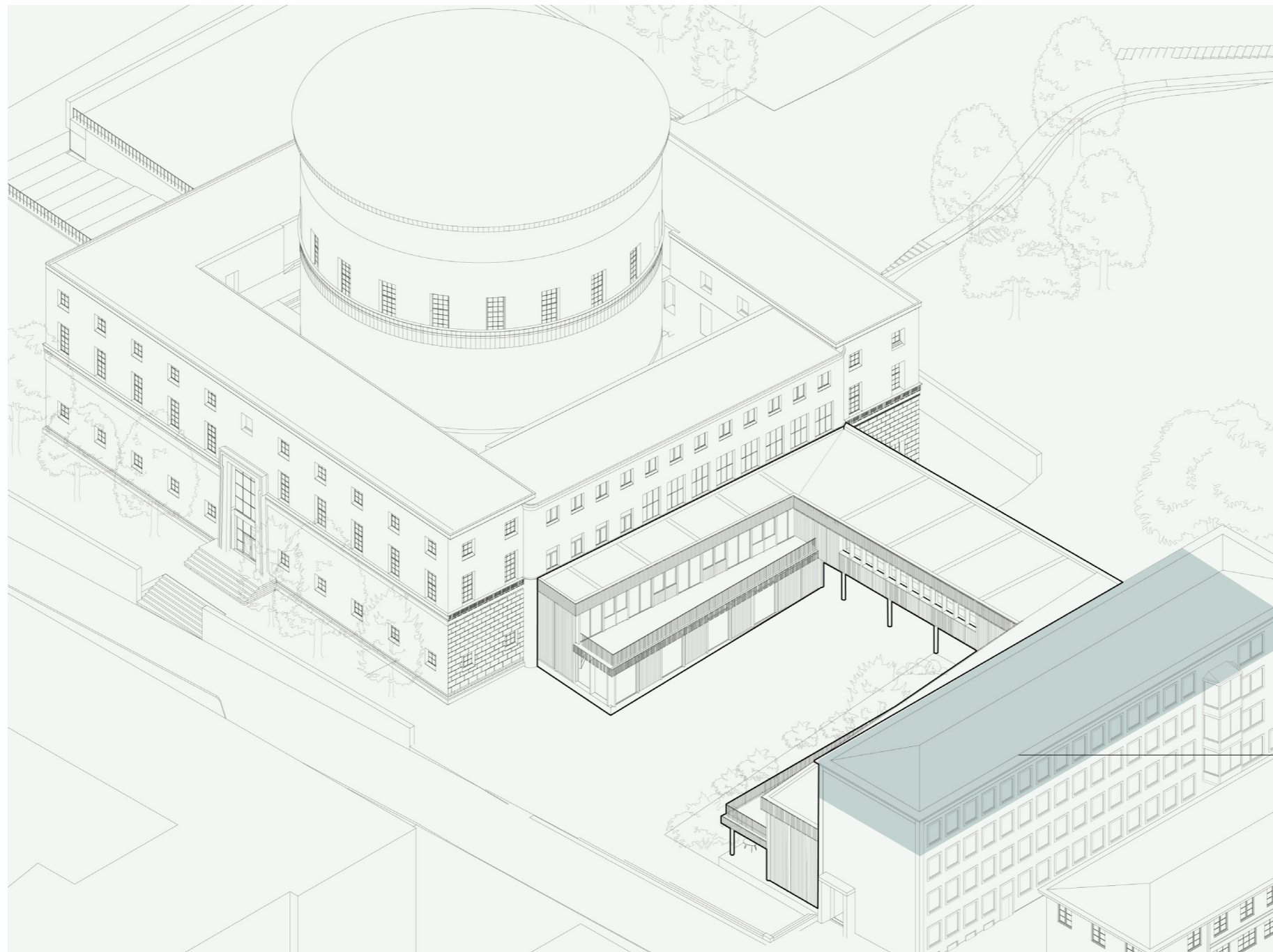

repurposed annex  
individual and collective  
working spaces  
exhibition area

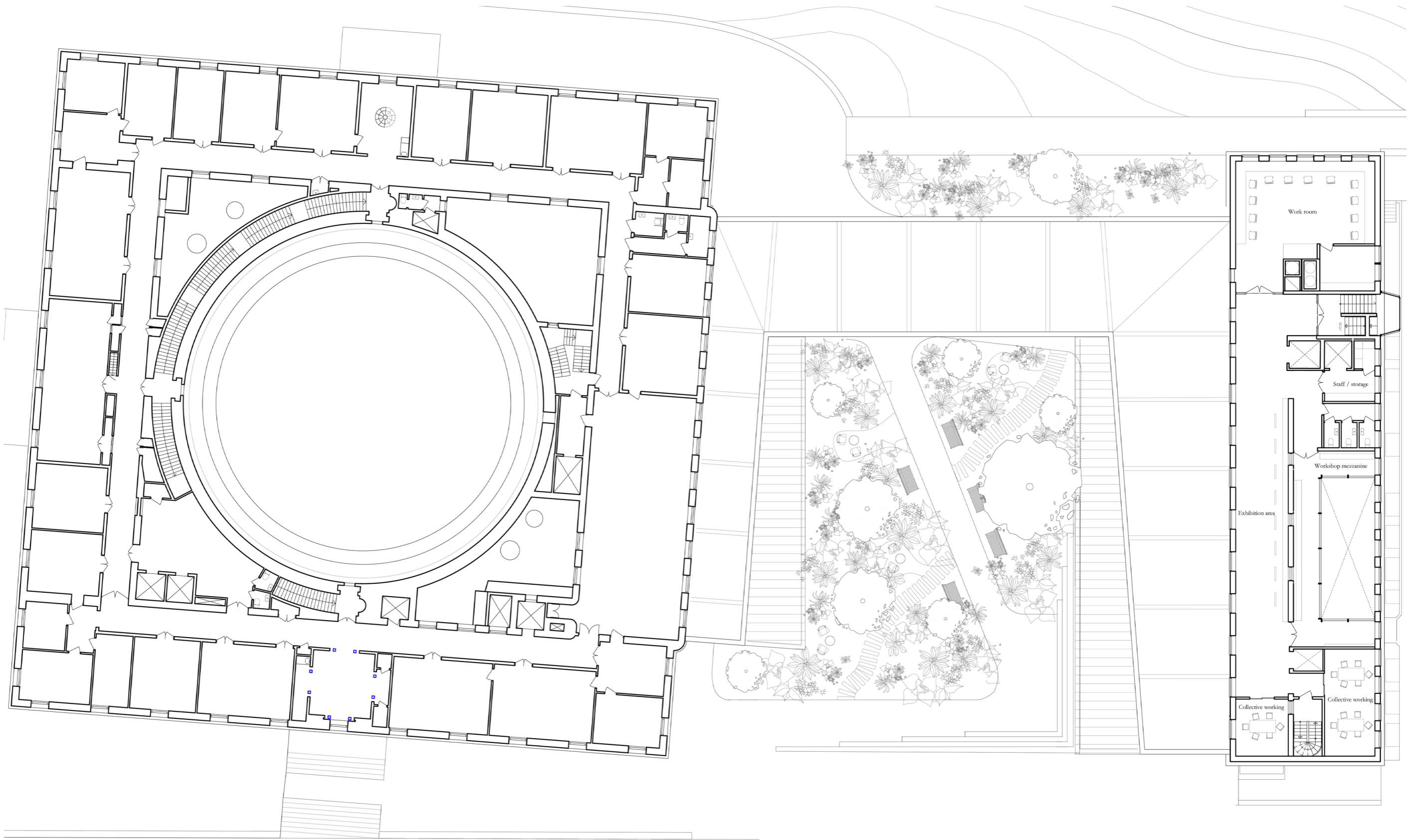

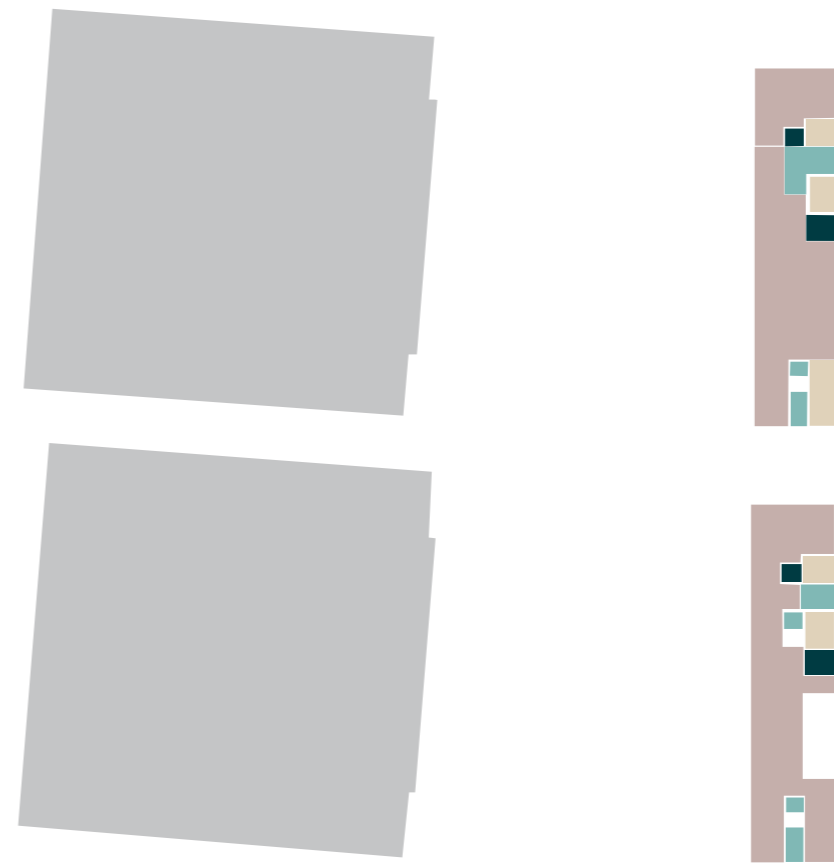
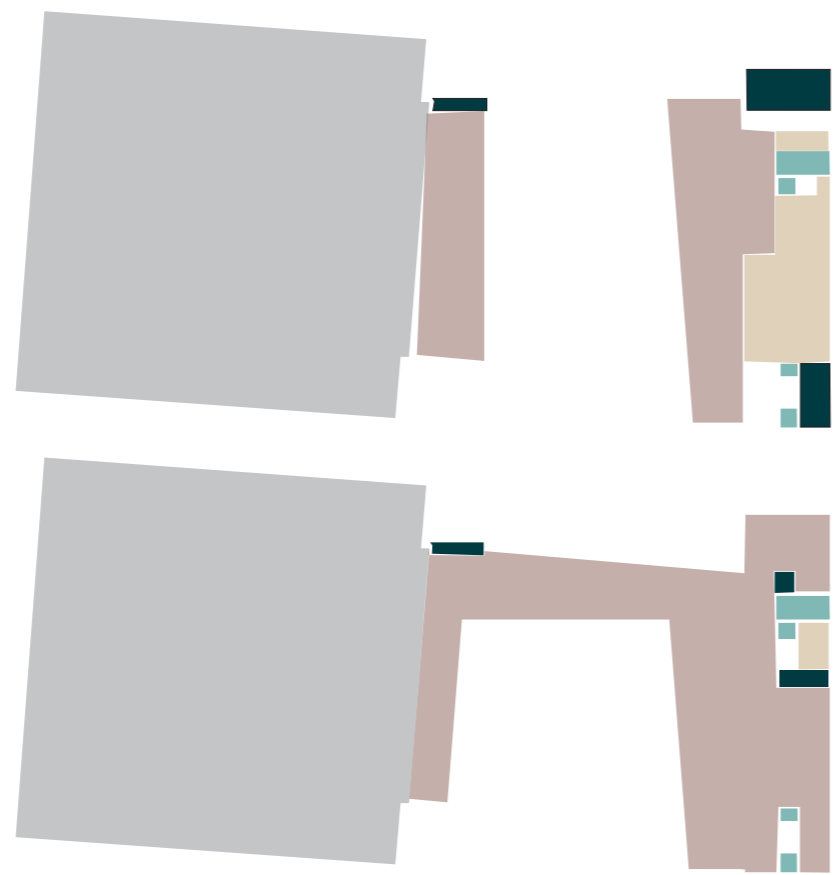

- public reading rooms / working spaces - 1370s qm
- staff - 850 sqm
- services 120 sqm
- public circulation 140 sqm

- Stockholm Public Library - as existing - 6700 sqm
- Annex 01- as existing - 1655 sqm
- Addition - 1320 sqm
- Complete library proposal - 9675 sqm

STRUCTURAL STRATEGY

*following misalignments*

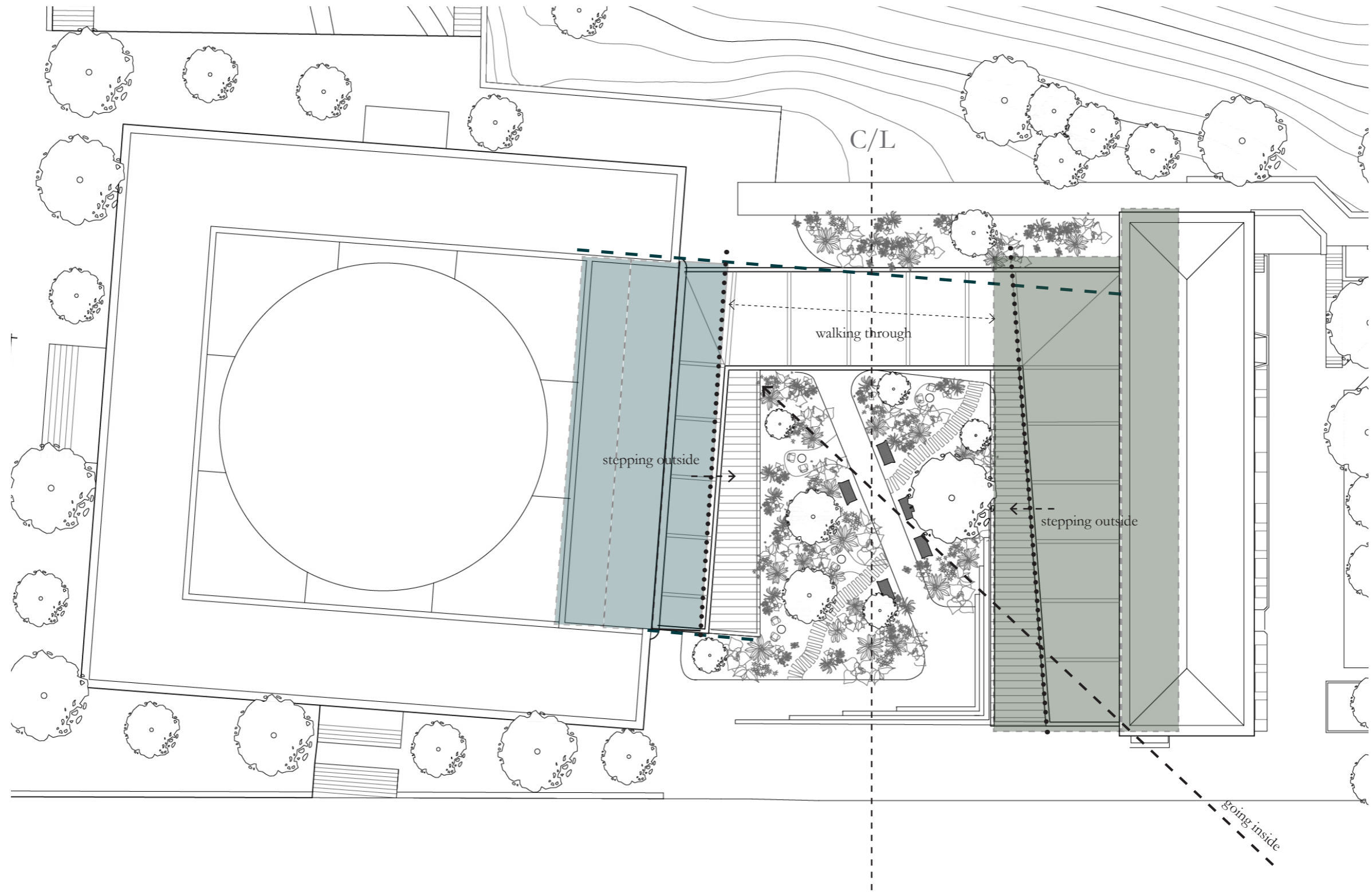

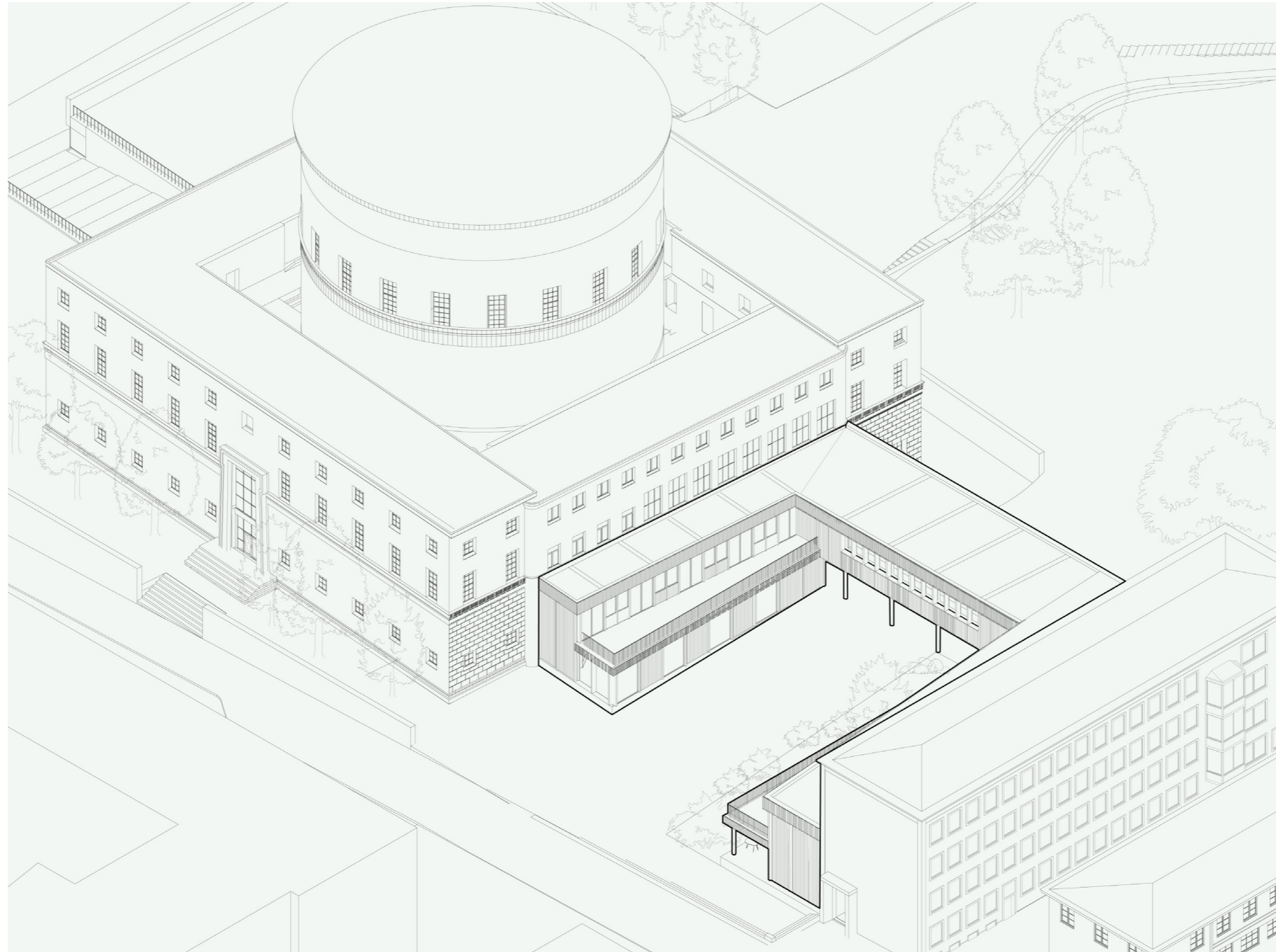

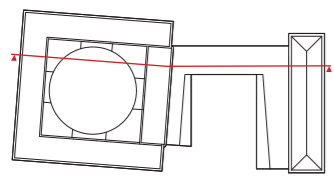

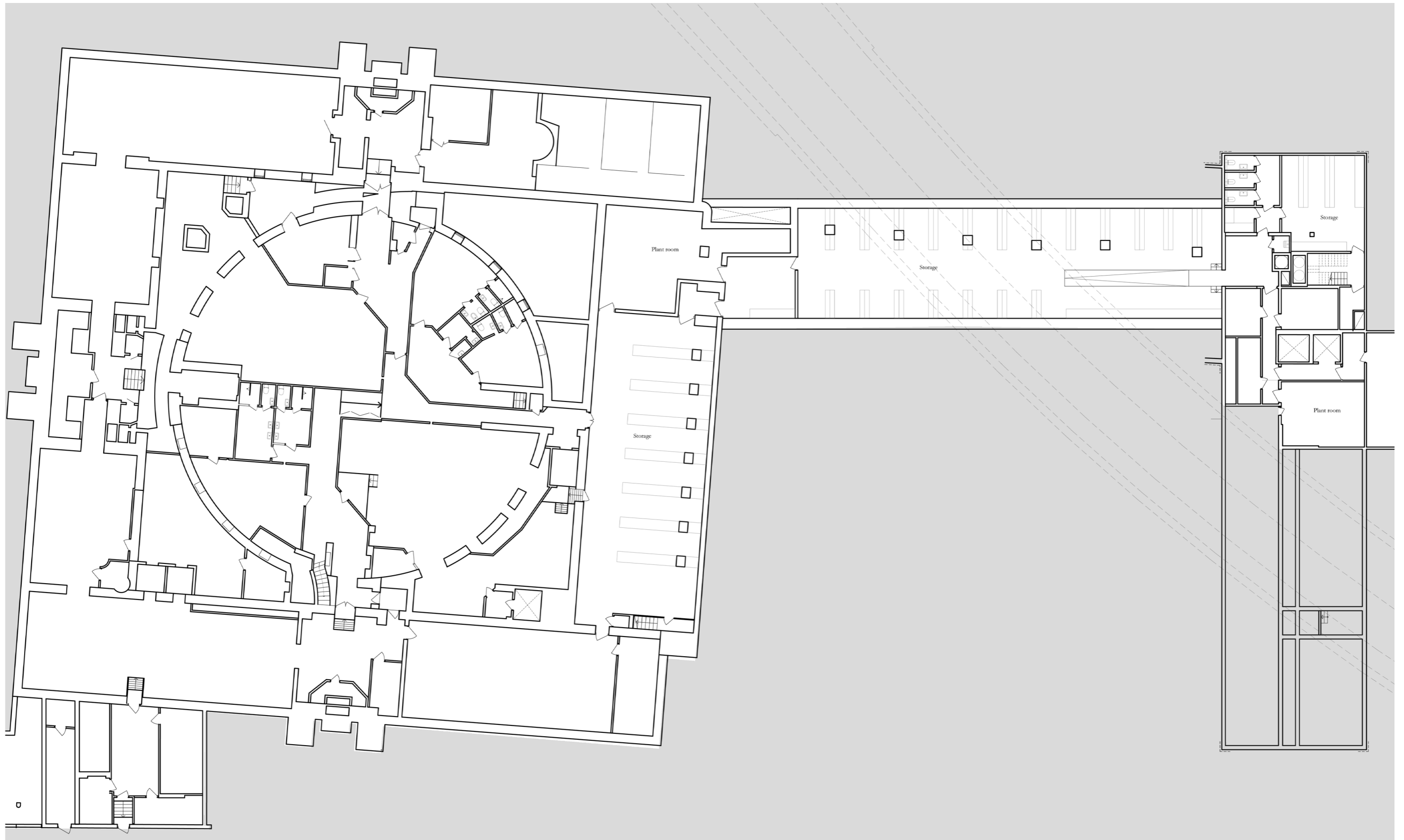



Sigurd Lewerentz - The Chapel of Resurrection

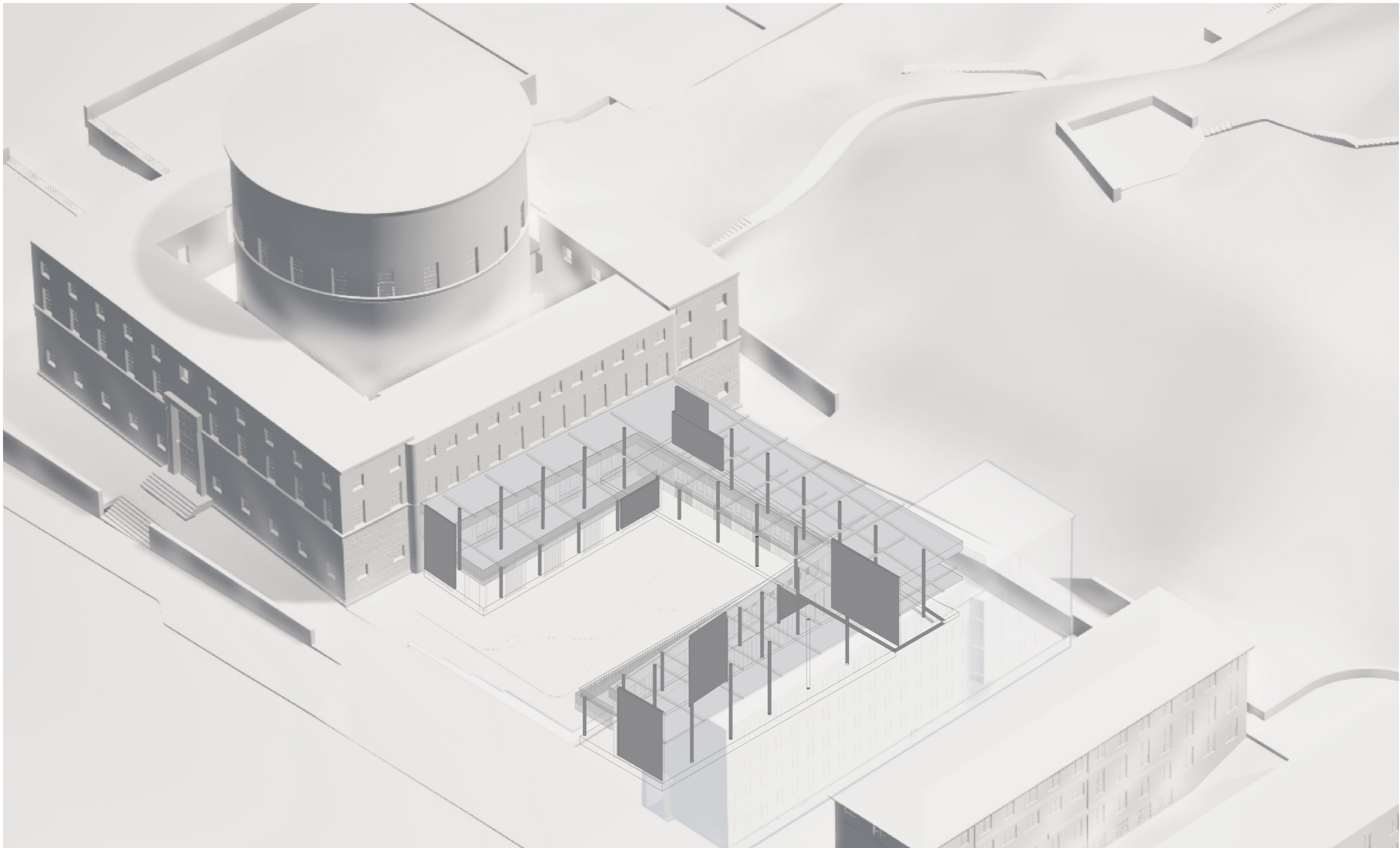

GOING IN

*the condition of the inhabited West wings facade*

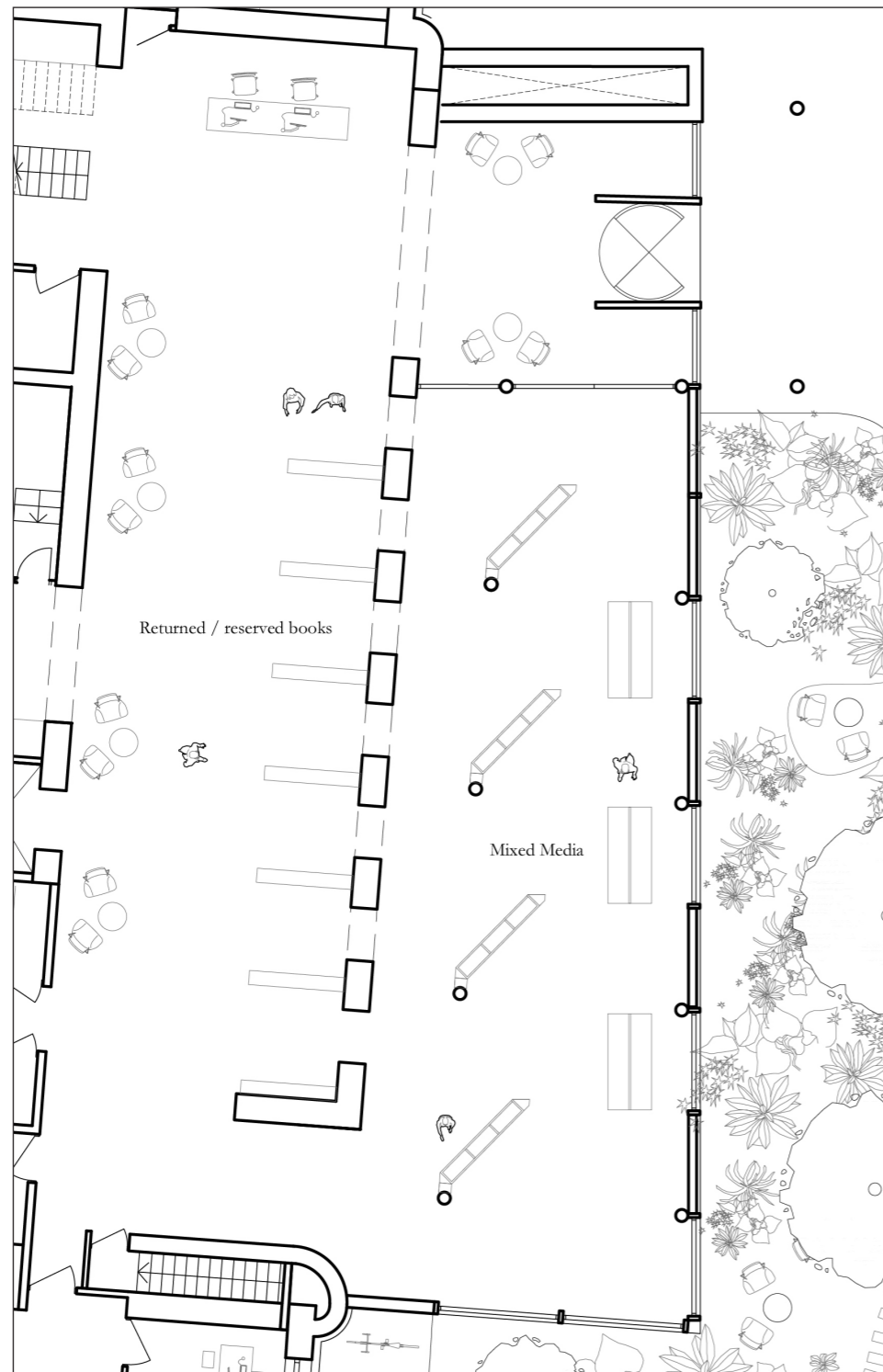



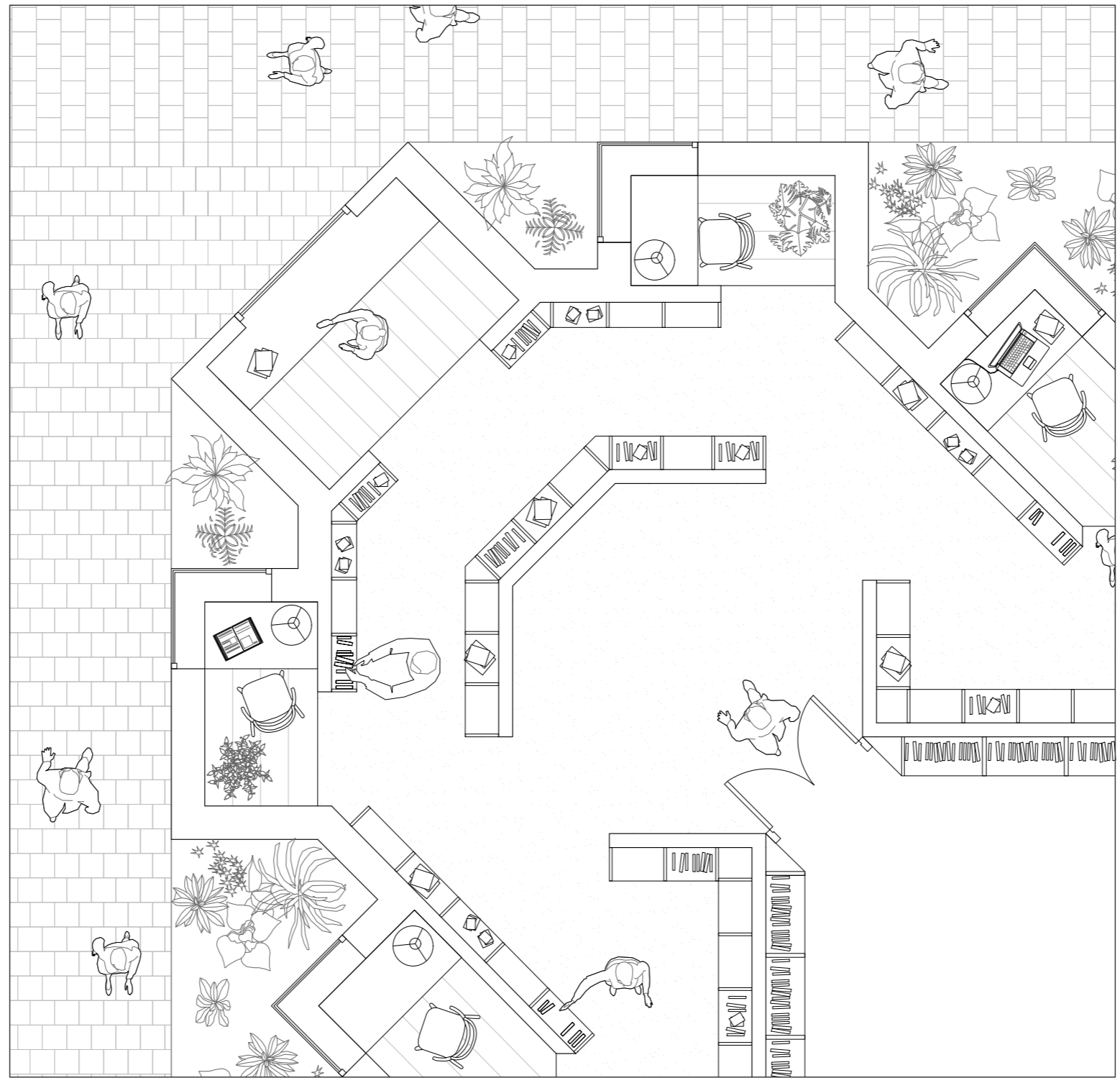

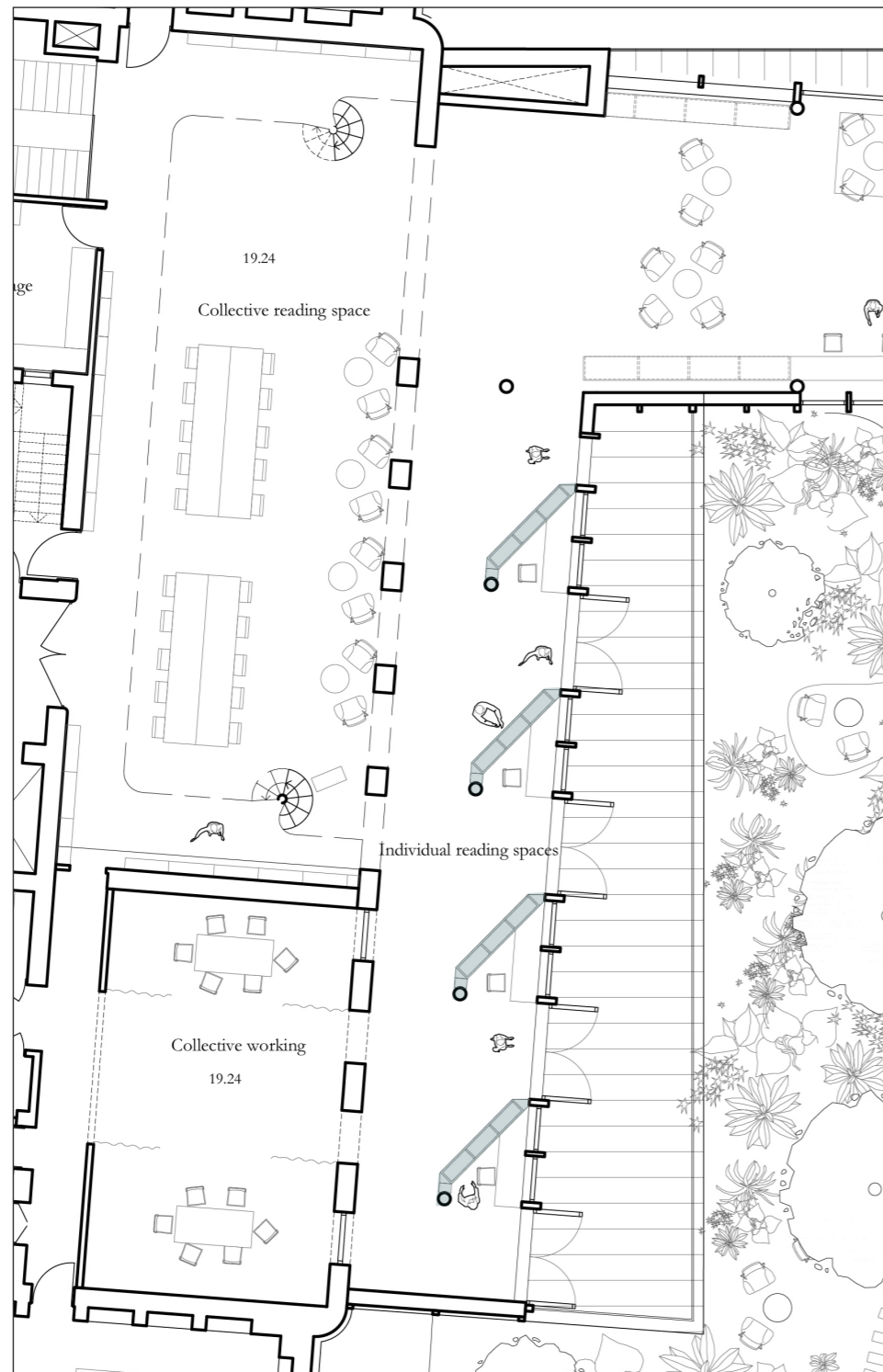

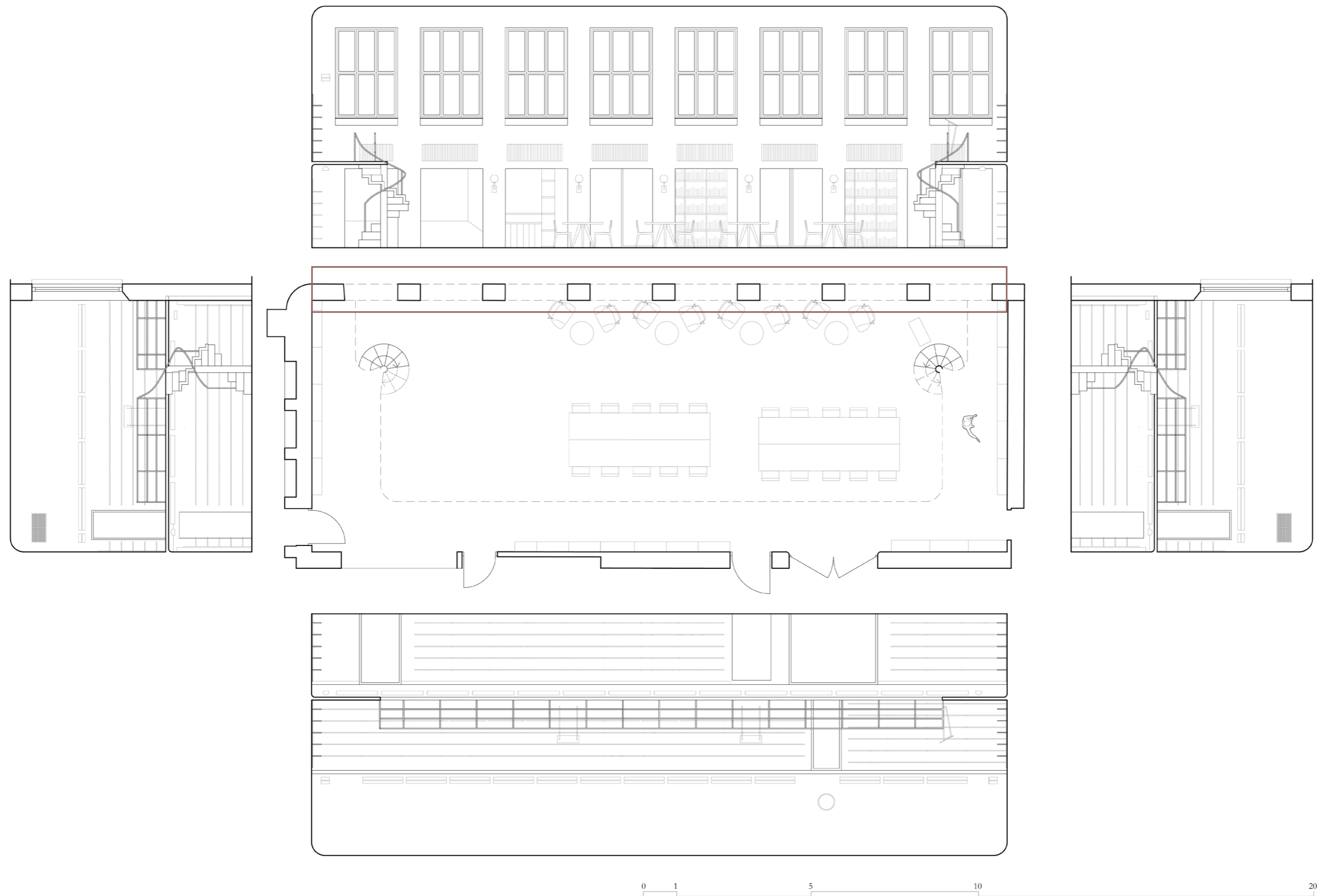

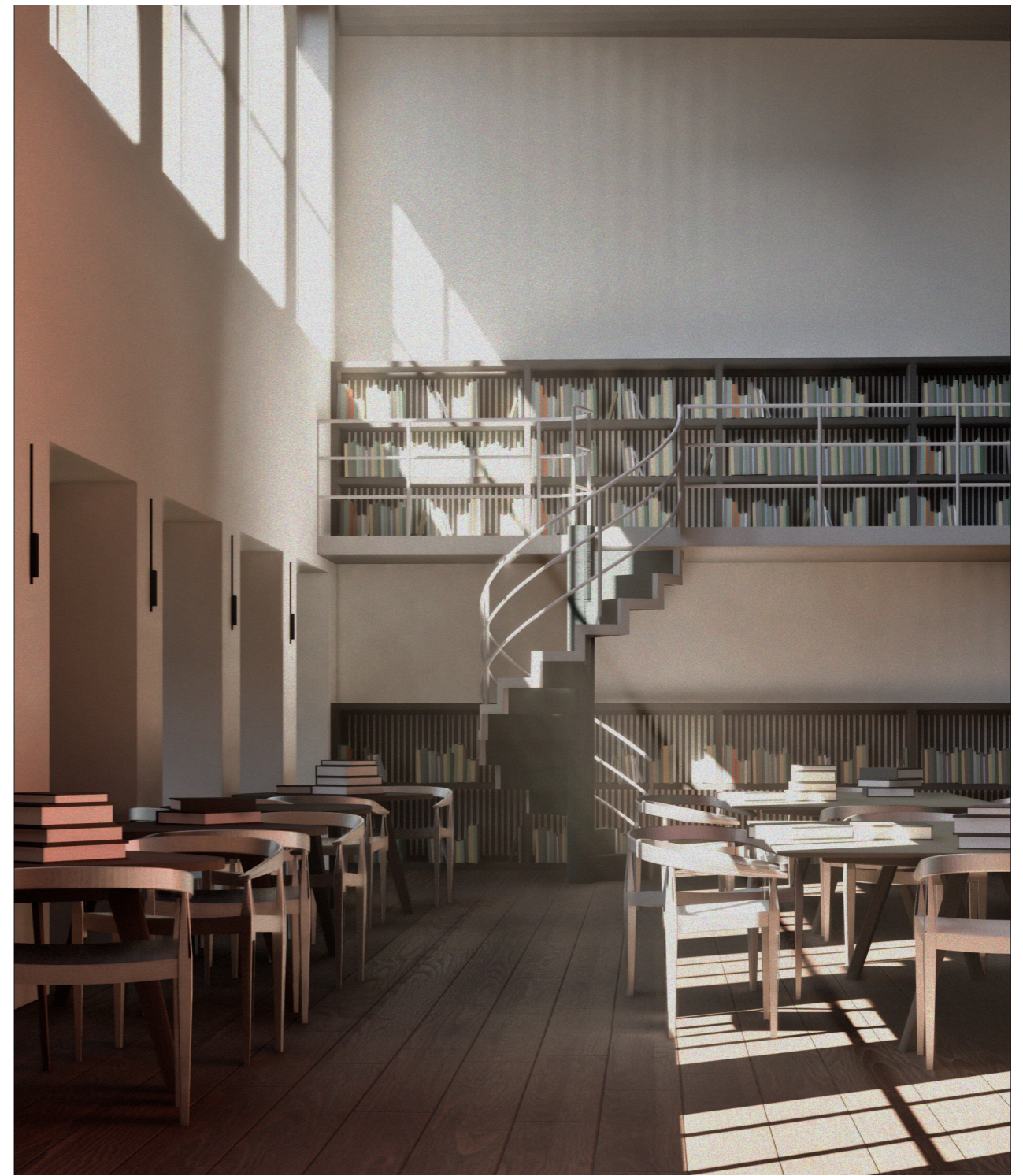

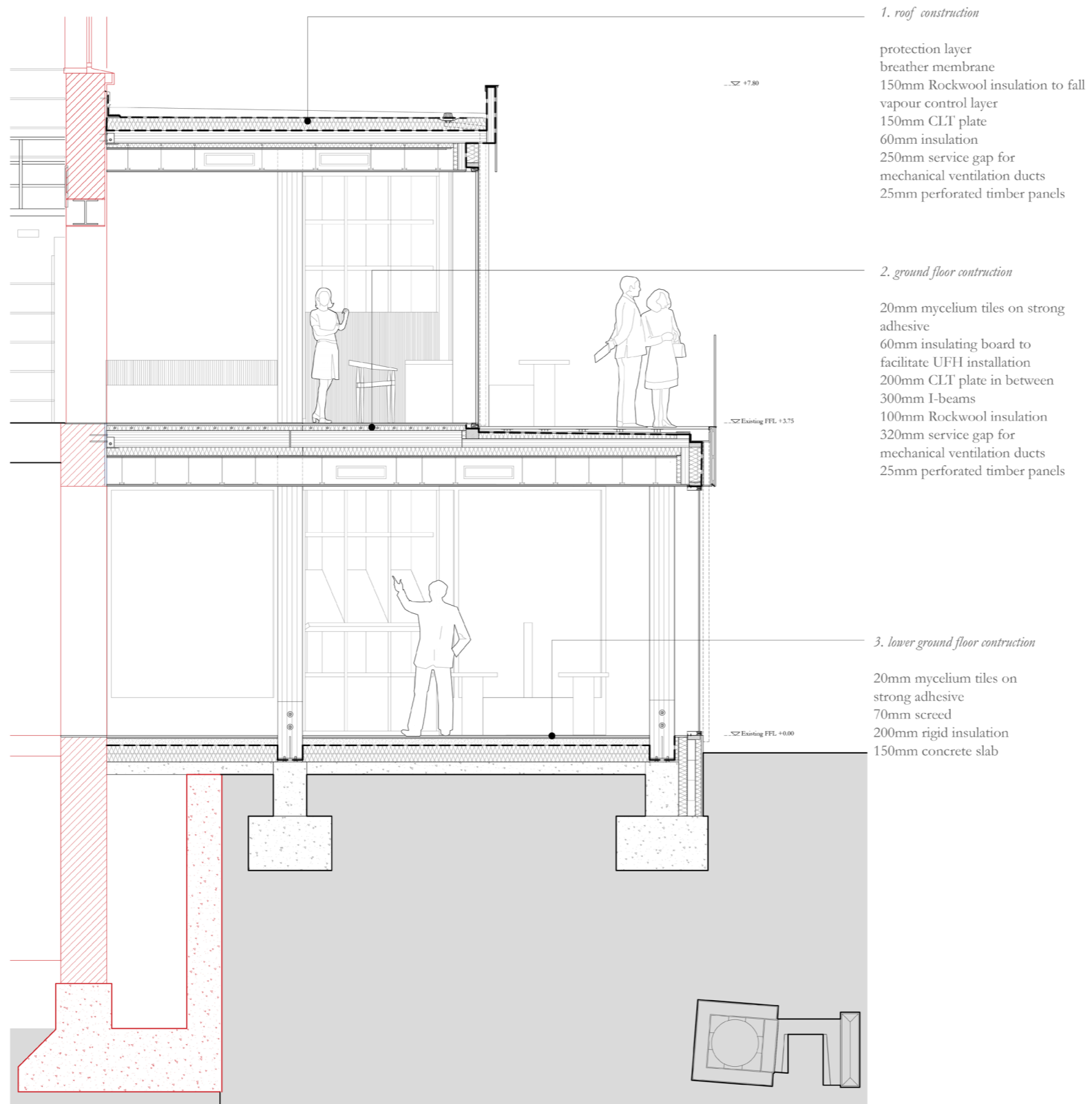

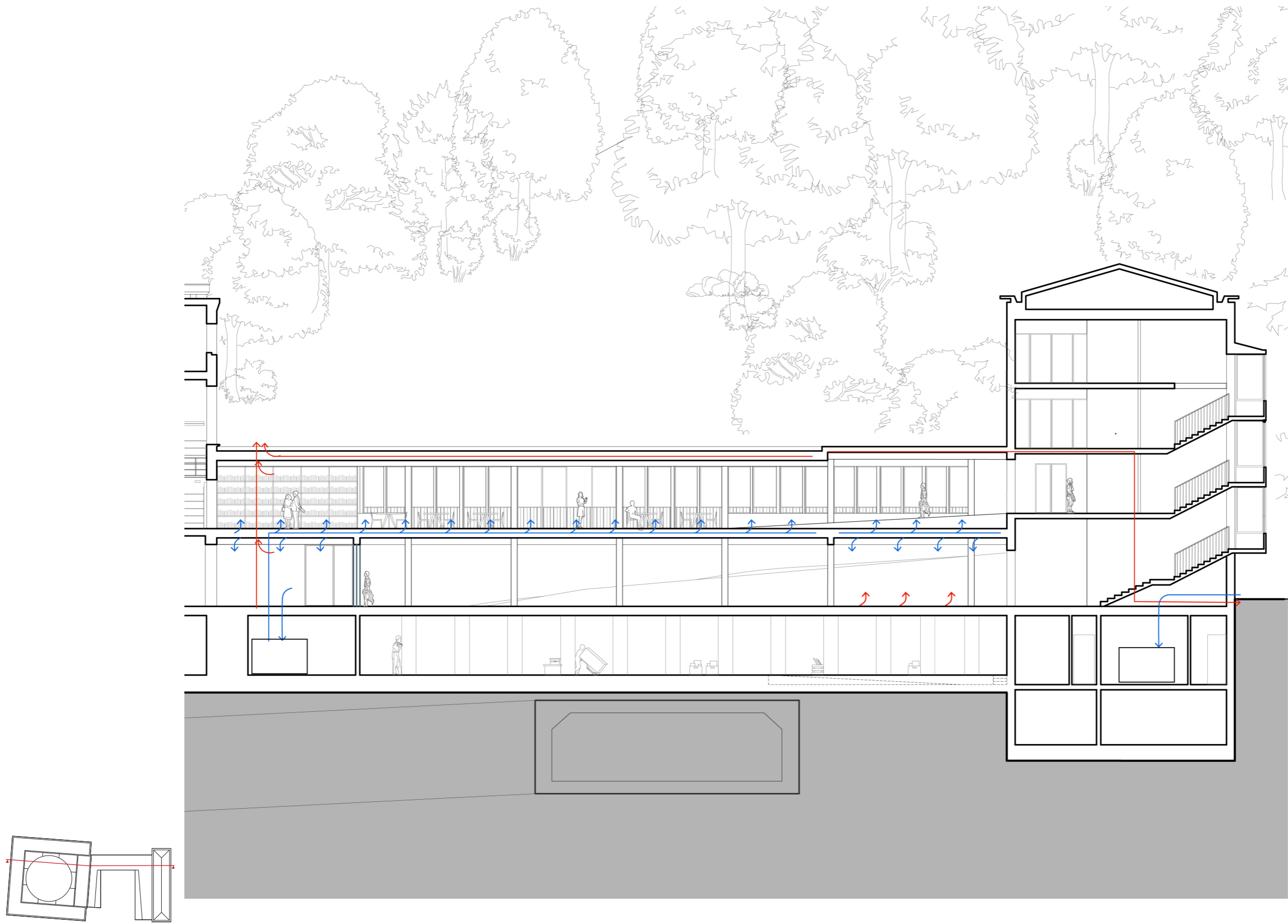

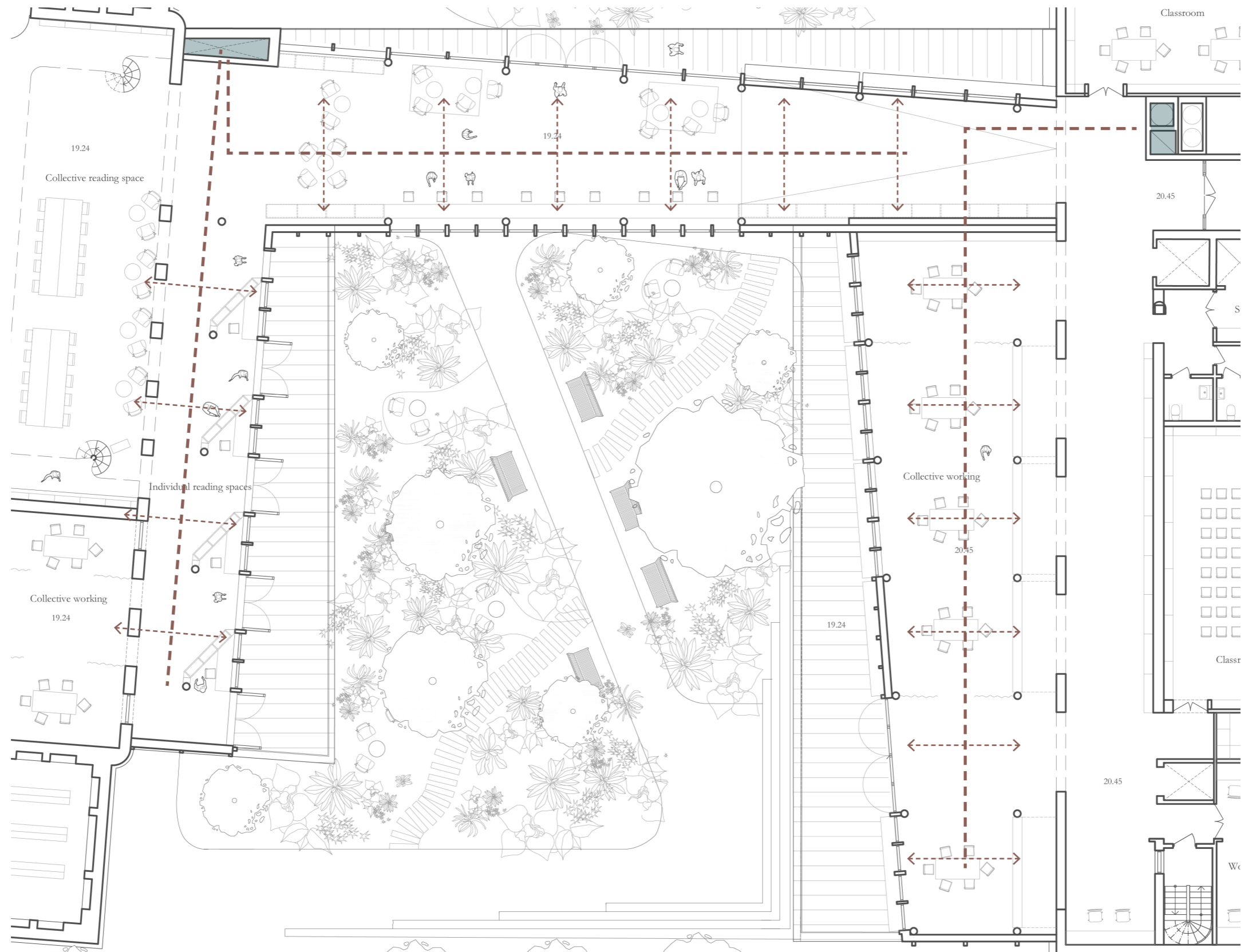



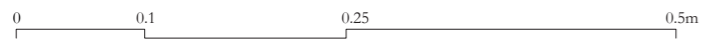
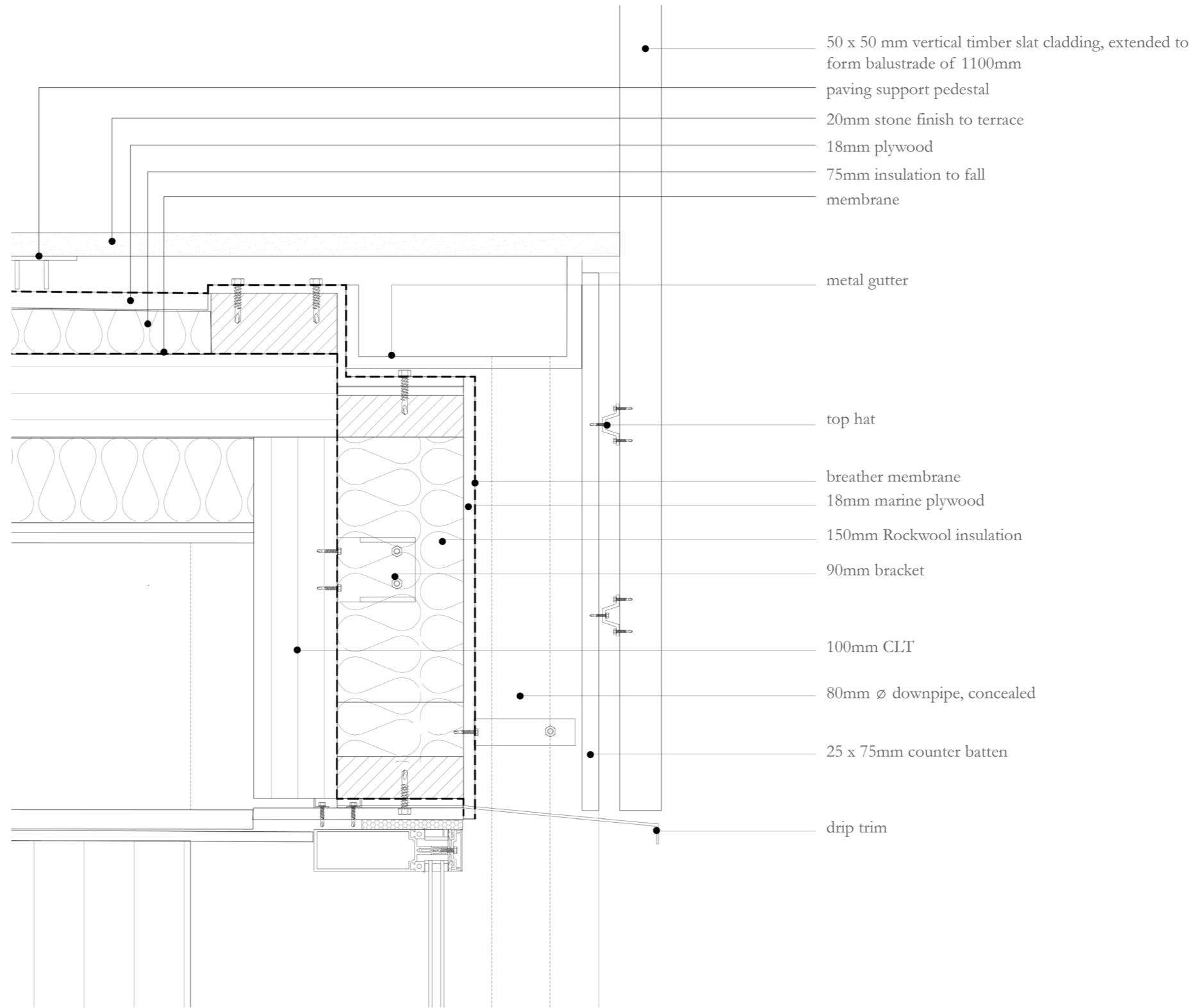





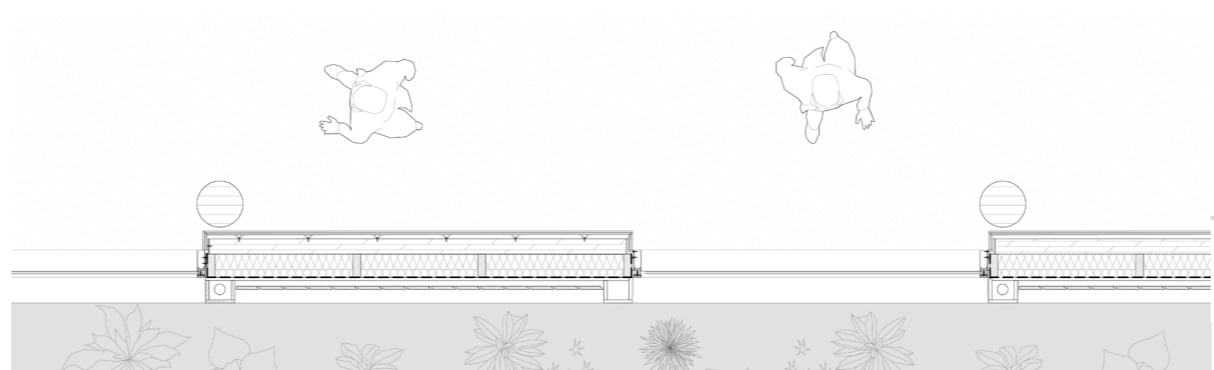

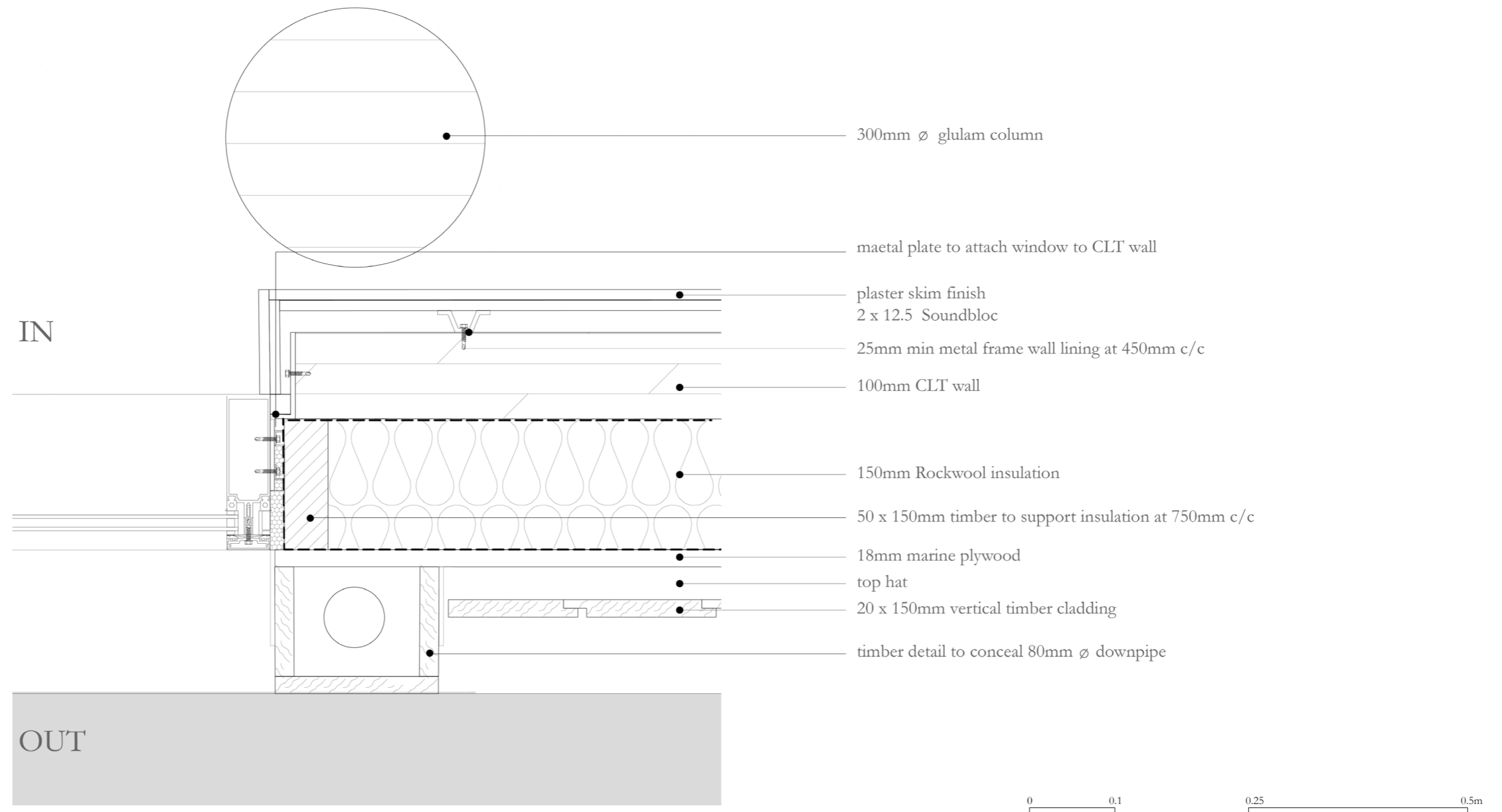



WALKING THROUGH

*the condition of the bridge*

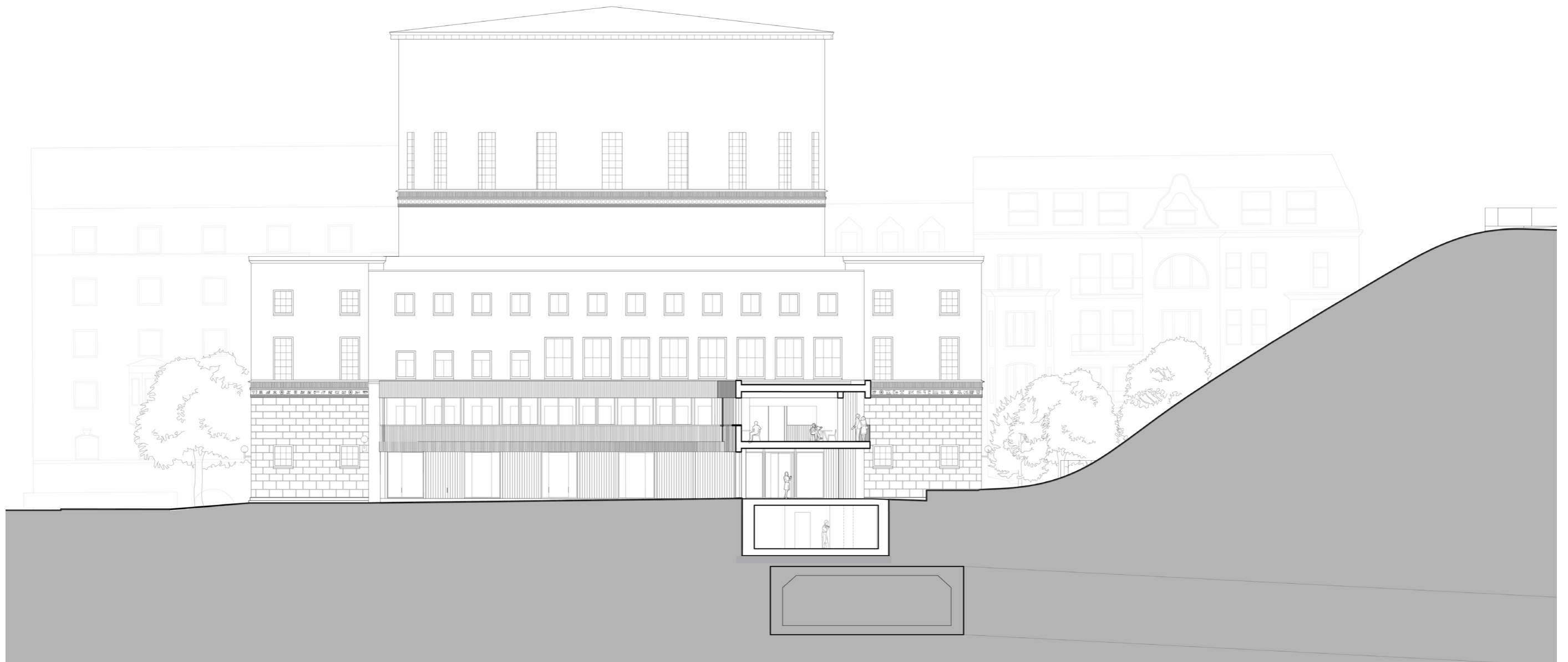



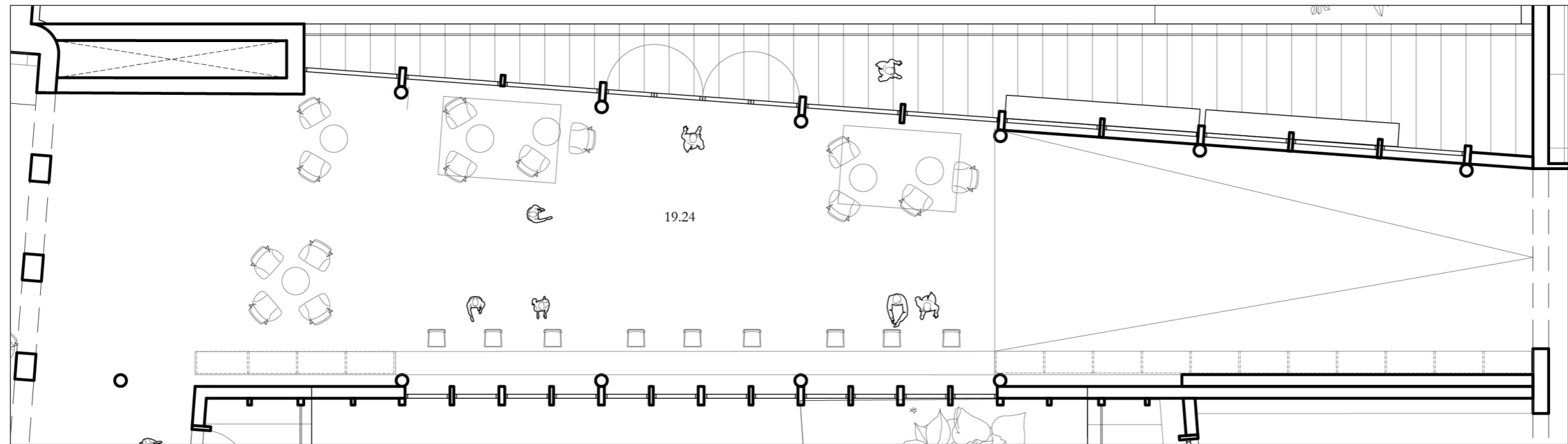



STEPPING OUT

*the condition of the inhabited annex facade*

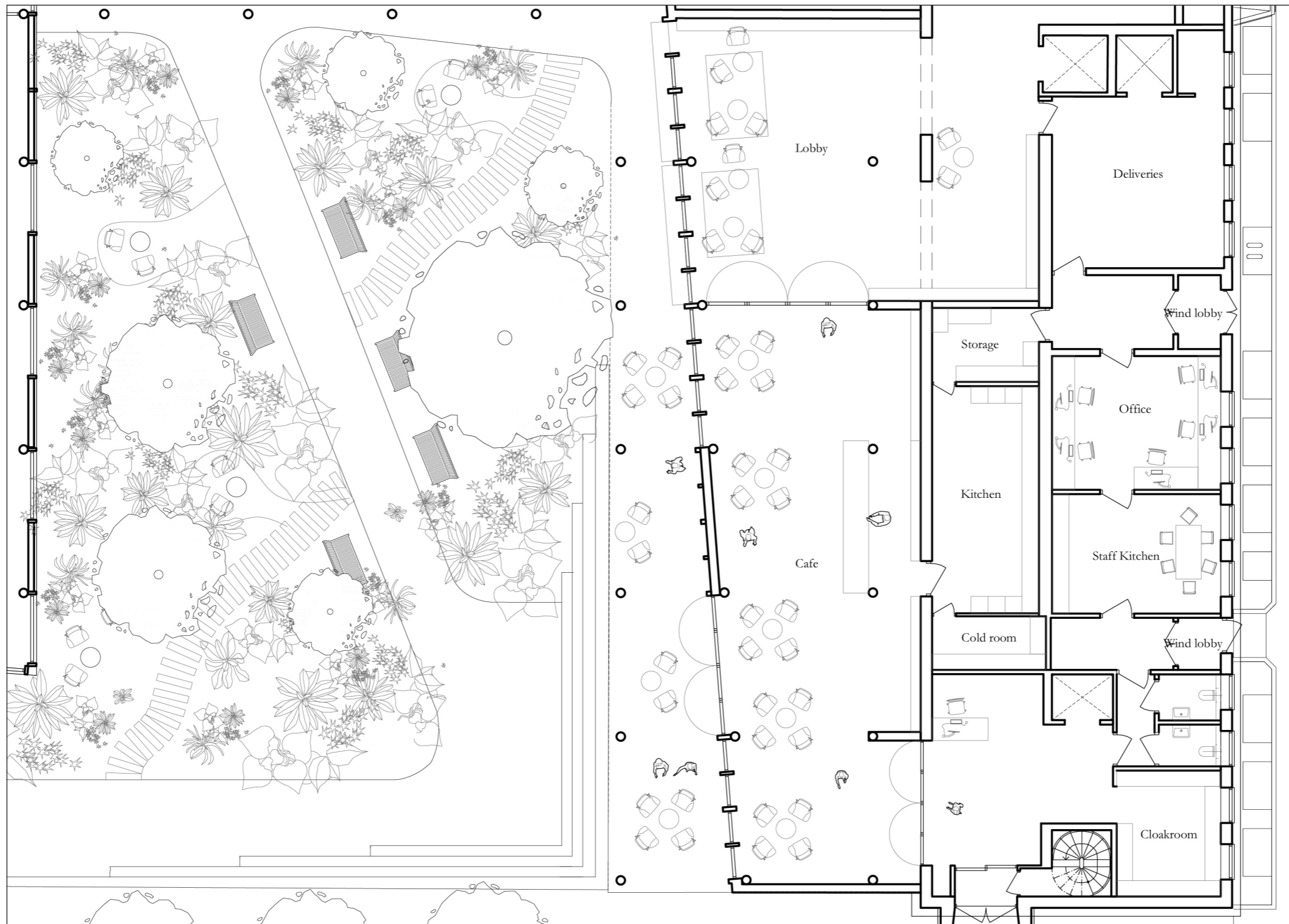



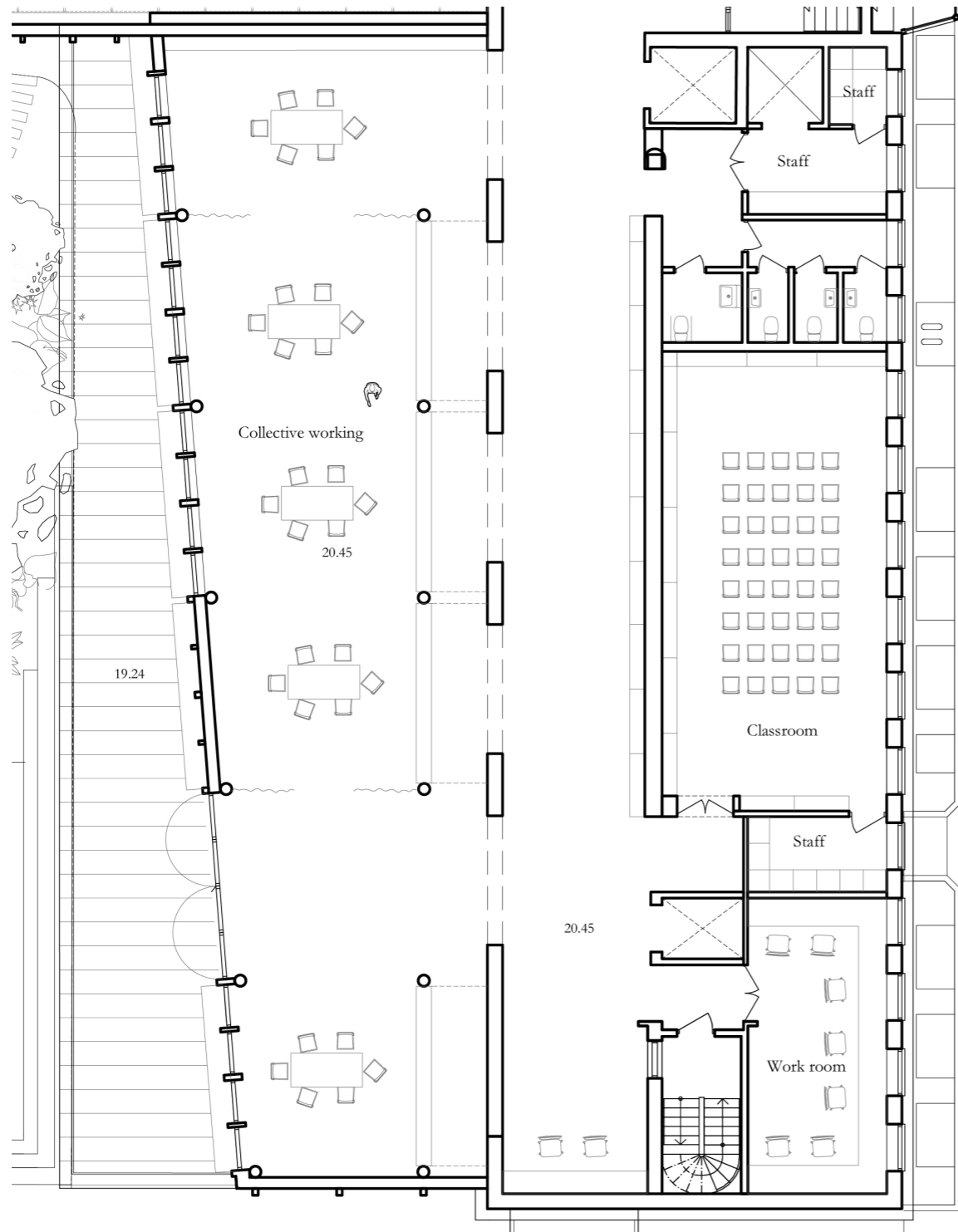



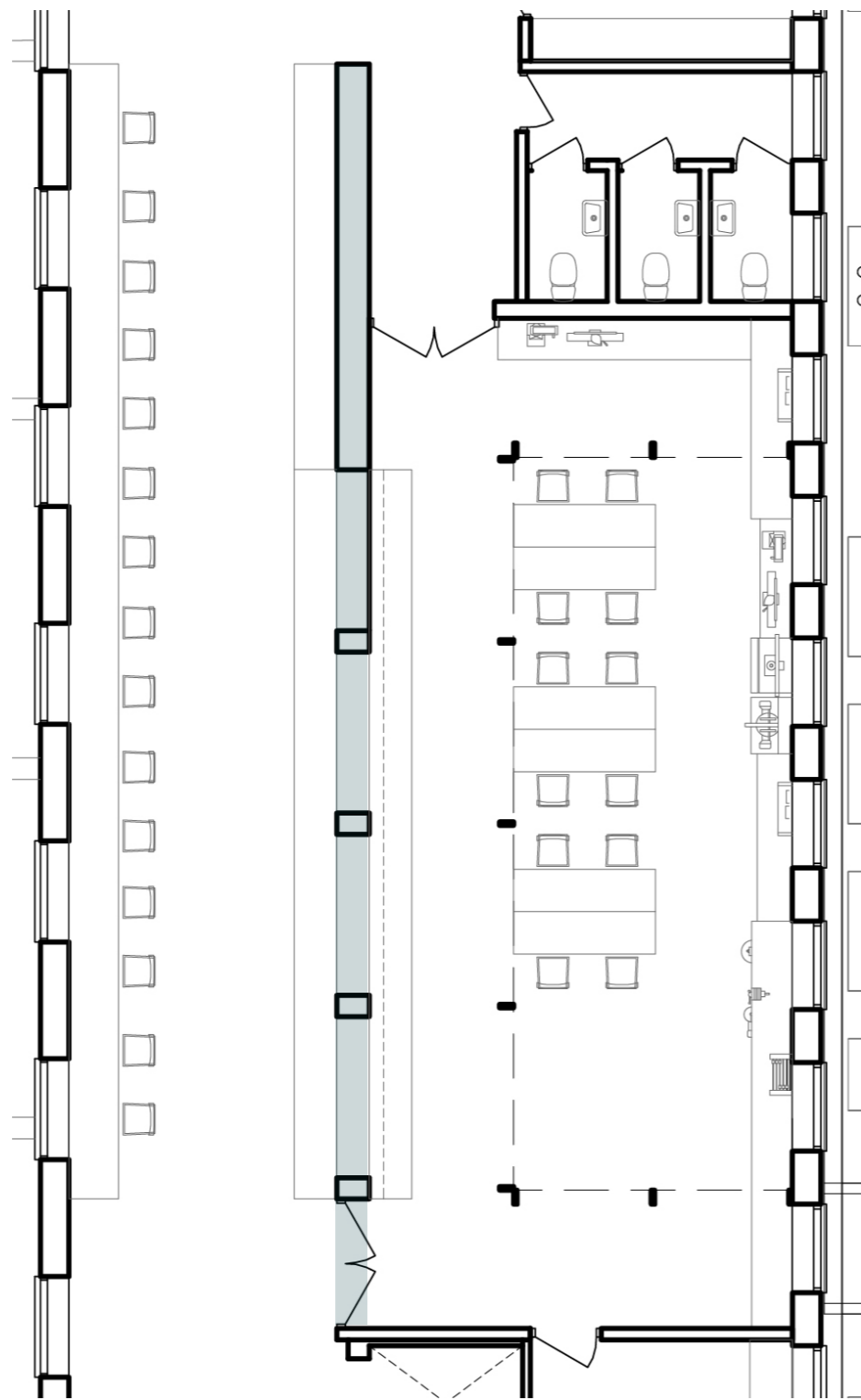

THE NEW PUBLIC FRONT

*the condition of the garden and unfolded elevation*

