

Msc. 3 & 4
Graduation Studio

A New Front for the City Library

Snigdha Ray

INTERIORS BUILDINGS CITIES
New Front for the Stockholm City Library

Interiors Buildings Cities
Msc. 3 & 4

Graduation Studio

Under the guidance of

Sam De Vocht
Sereh Mendias
Elina Karanastasi
Mark Pimlott
Daniel Rosbottom
Susanne Pietsch
Jurjen Zeinstra

INTERIORS BUILDINGS CITIES
New Front for the Stockholm City Library

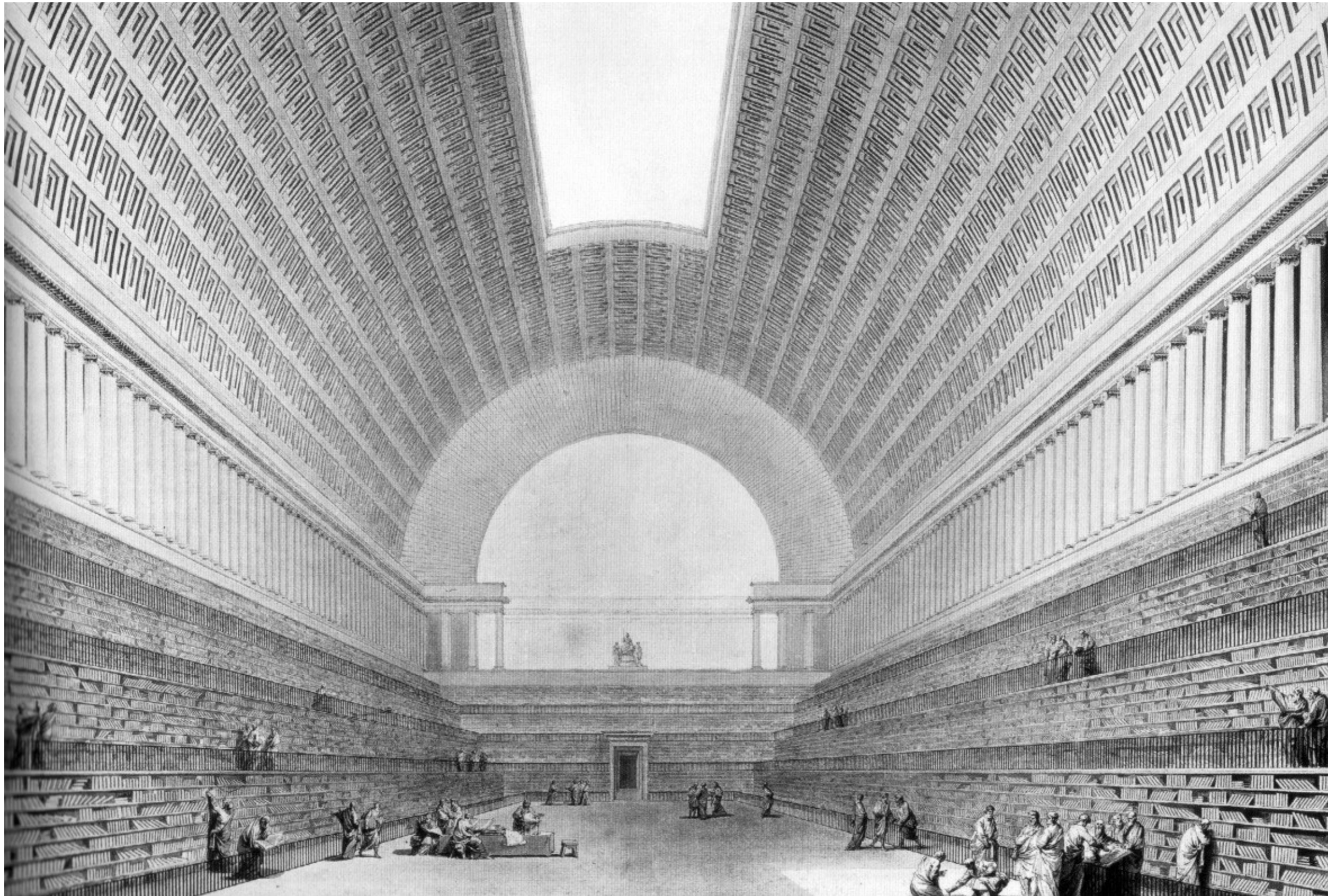

Notion of a Library

INTERIORS BUILDINGS CITIES

New Front for the Stockholm City Library



Being places of scholarly pursuit, where culture, knowledge, and people come together, a library is a site of multi-cultural importance and societal significance. Its role as a typology has evolved over the years, faced by the challenges that most urban institutions of today face, the paradigm of history, change and serving a new purpose for the modern society.

INTERIORS BUILDINGS CITIES
New Front for the Stockholm City Library



Political Context

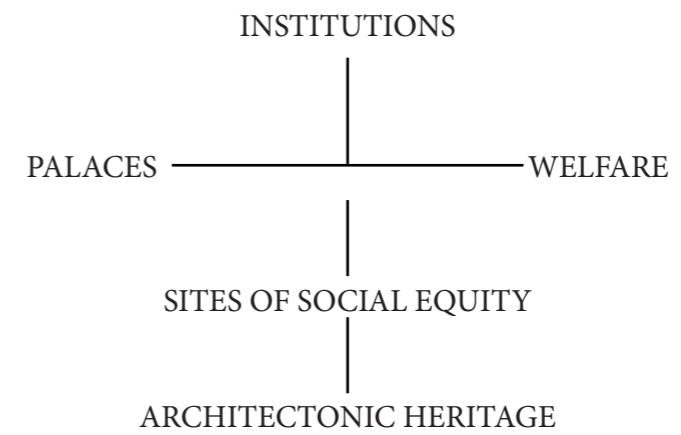

"In a deregulated welfare state such as Sweden, the public library remains one of the few public spaces that have not been privatized or opened to the market forces. Therefore, it remains an integral part of the neoliberal context in the wake of new media, new interactions, and new exchange. The question then arises, how might a library remain an inclusive public space, that continues to propagate socio-cultural integration? "

INTERIORS BUILDINGS CITIES
New Front for the Stockholm City Library



Urban Palaces

THE LIBRARY

Analysis of the Library - Existing inconsistencies -The West Wing

INTERIORS BUILDINGS CITIES
New Front for the Stockholm City Library



Urban Plan, Location of Site, Context

INTERIORS BUILDINGS CITIES
New Front for the Stockholm City Library



Urban Palaces

Snigdha Ray

9/104

P5

INTERIORS BUILDINGS CITIES
New Front for the Stockholm City Library



Notion of Monumentality, Individual to the Collective

Snigdha Ray

10/104

P5

INTERIORS BUILDINGS CITIES
New Front for the Stockholm City Library



Notion of degrees of publicness

INTERIORS BUILDINGS CITIES
New Front for the Stockholm City Library



Public realm of access to knowledge

Snigdha Ray

12/104

P5

INTERIORS BUILDINGS CITIES
New Front for the Stockholm City Library

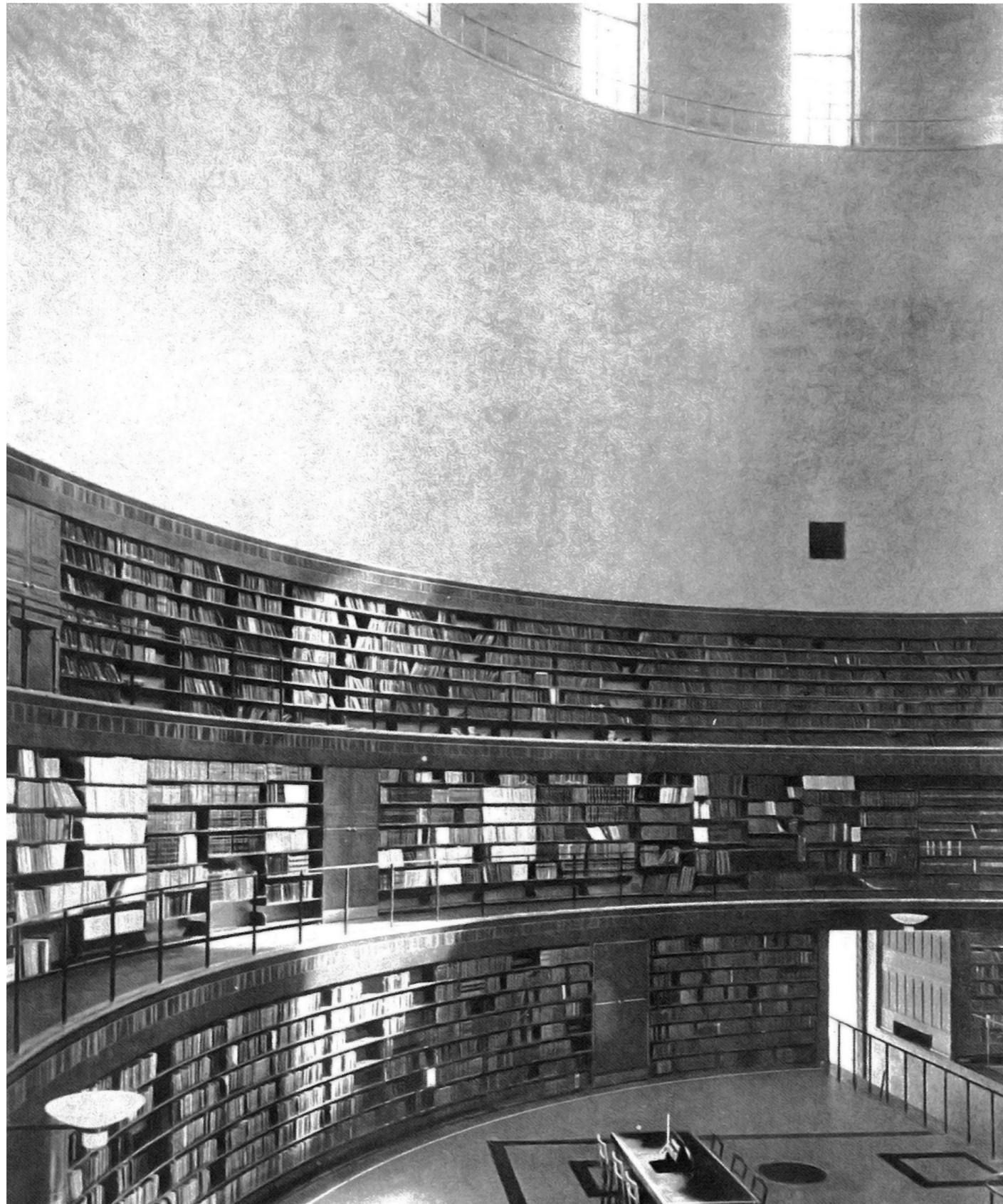

Snigdha Ray

13/104

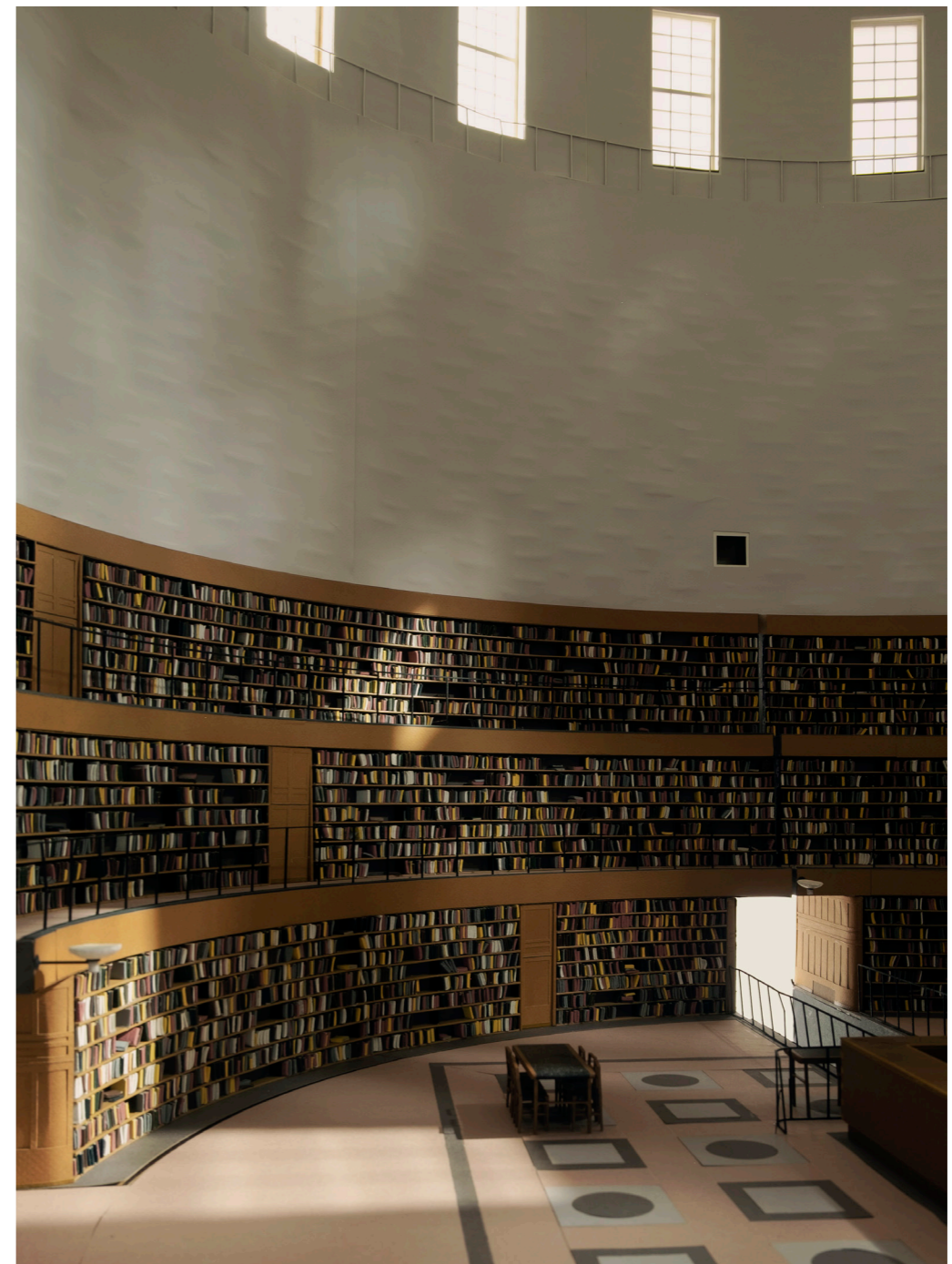

(above) Fig.2. *Looking carefully*, Sequence 1:25 scale model, Studio work

P5

INTERIORS BUILDINGS CITIES
New Front for the Stockholm City Library

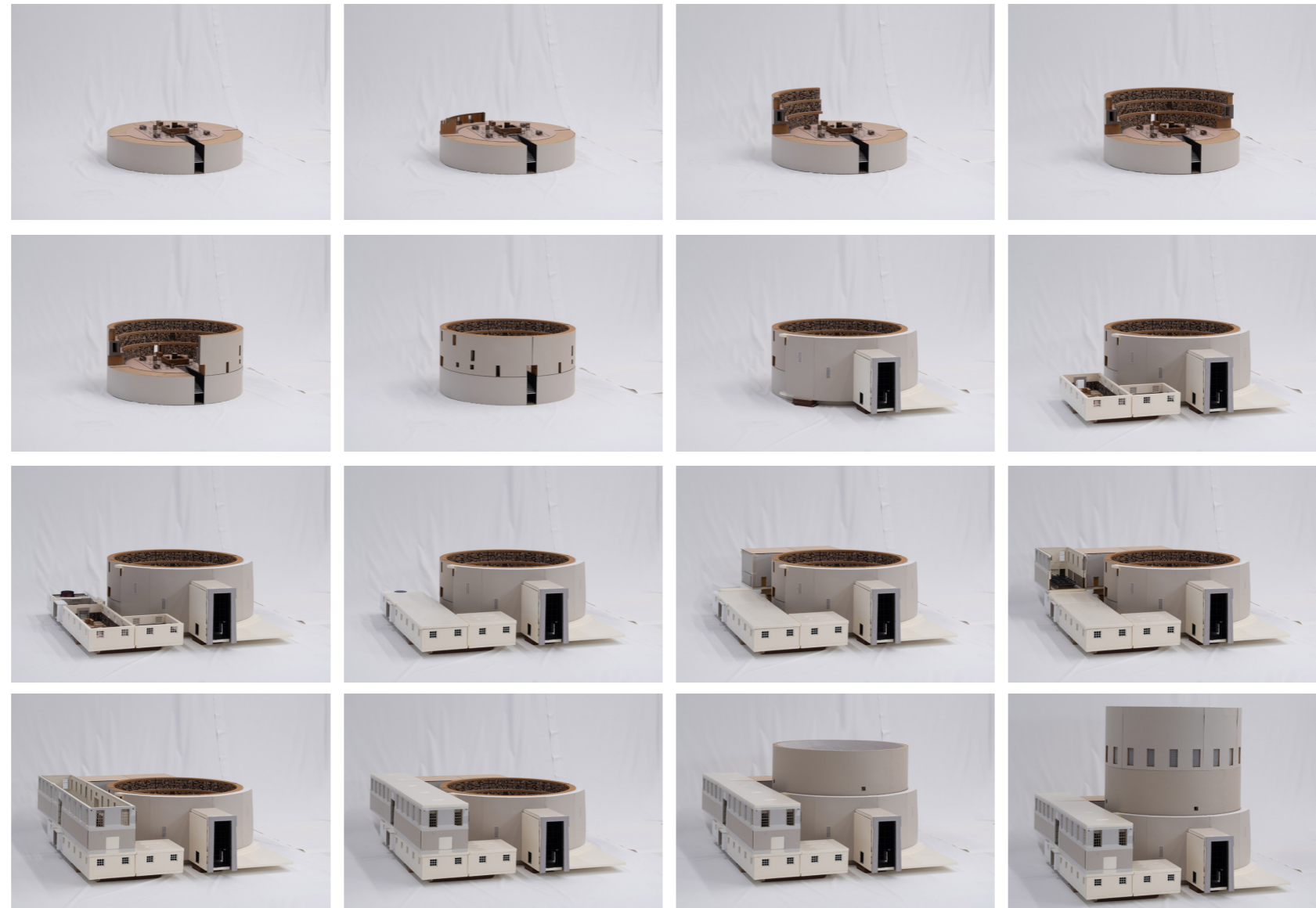

(above) Fig.3. Looking carefully, *Sequence 1:25 scale model*, Studio work

INTERIORS BUILDINGS CITIES
New Front for the Stockholm City Library



archival

current

model

Snigdha Ray

P5

INTERIORS BUILDINGS CITIES
New Front for the Stockholm City Library

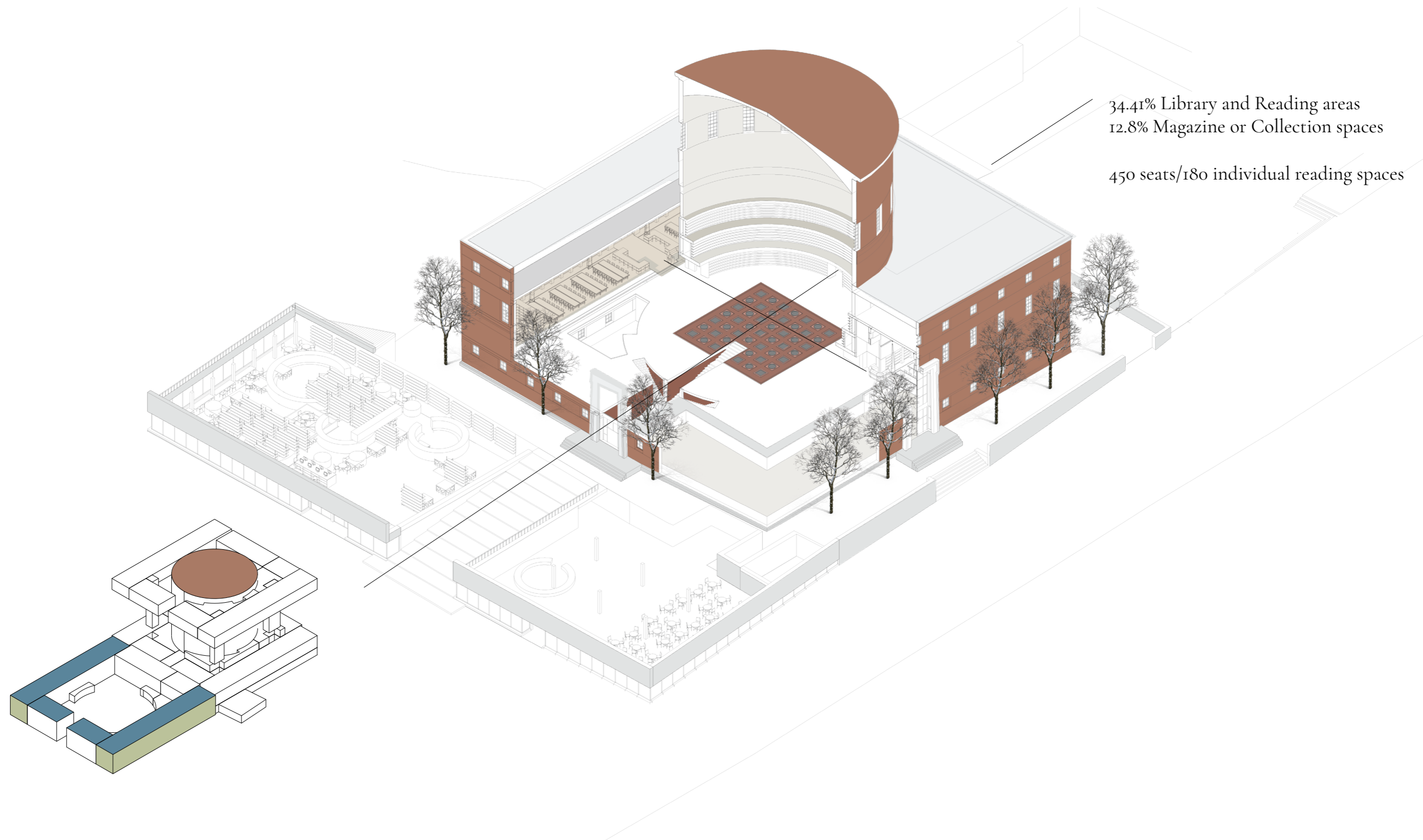

INTERIORS BUILDINGS CITIES

New Front for the Stockholm City Library

Brief:

"In doing so, it emphasised issues of diversity, questioned the necessity to accommodate large areas for new media, proposed a shift in the provision of study spaces to smaller group and individual work environments, and opened up the possibility for overlapping uses, in time as well as space."



INTERIORS BUILDINGS CITIES
New Front for the Stockholm City Library

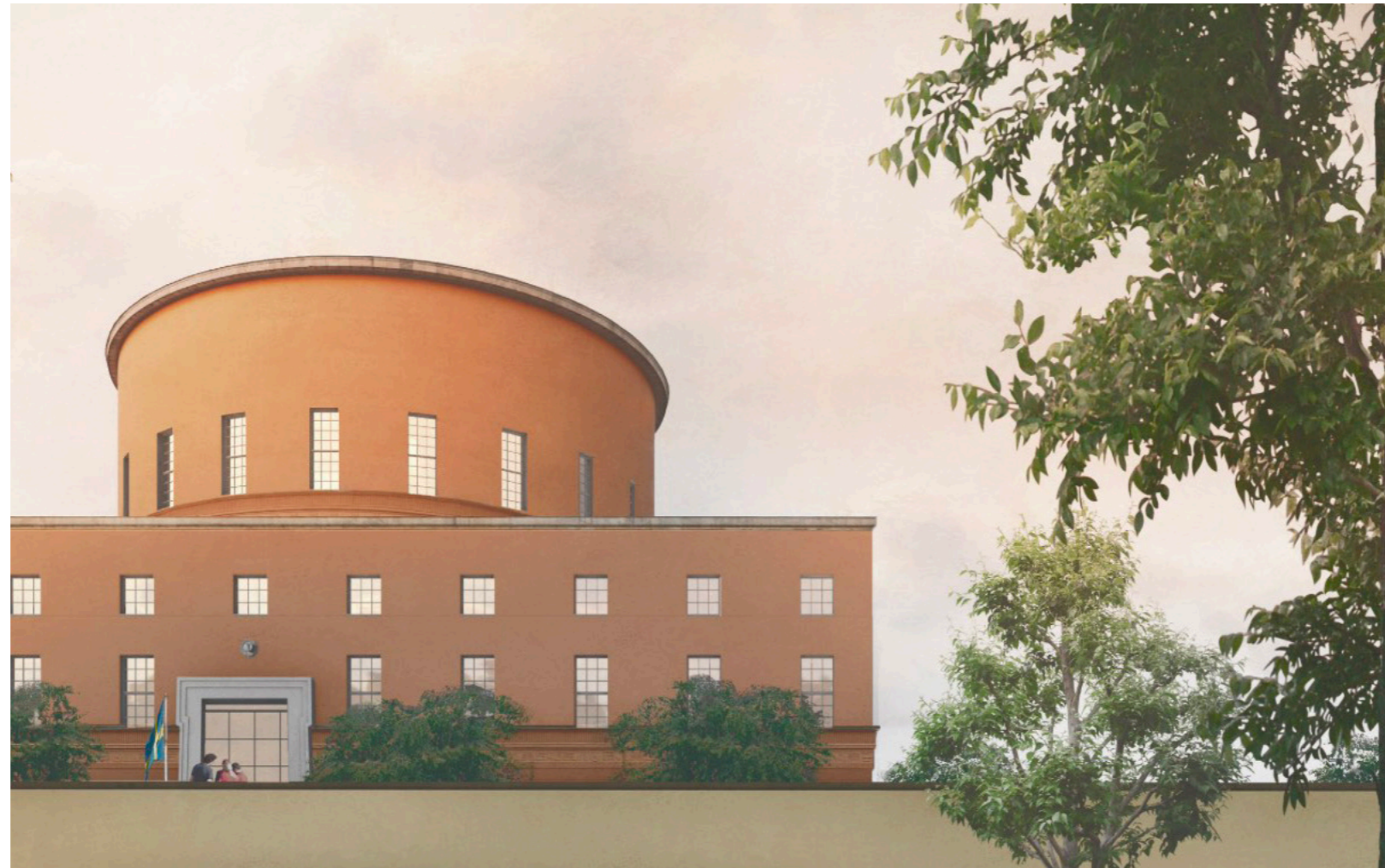

Released a series of competitions

INTERIORS BUILDINGS CITIES
New Front for the Stockholm City Library



The Analysis of the existing needs of the Library, Research Question

Snigdha Ray

19/104

P5

INTERIORS BUILDINGS CITIES
New Front for the Stockholm City Library



The Analysis of the existing needs of the Library, Research Question



INTERIORS BUILDINGS CITIES
New Front for the Stockholm City Library



User upsurge

INTERIORS BUILDINGS CITIES
New Front for the Stockholm City Library



Repository and central rigid lending, occupancy of Rotunda is diminished

INTERIORS BUILDINGS CITIES
New Front for the Stockholm City Library



Overall Capacities

Research Question

*What are the existing relationships between the site and the city?
How does the modern Library act as a navigator, a piece of social infrastructure, and resolve aspects of access, and
dissemination of knowledge while respecting its monumentality?
How can a proposed extension respect site constraints?*

INTERIORS BUILDINGS CITIES
New Front for the Stockholm City Library



Holistic Value of the Observatorielunden, a harmonius ensemble

Snigdha Ray

25/104

P5



1:10000

INTERIORS BUILDINGS CITIES
New Front for the Stockholm City Library



Dynamics of the city and the hill, and the library ; Knowledge District

G. Asplund and Erikallerstedt.

1860 Development of the Observatorielunden as a Campus for educational establishments

INTERIORS BUILDINGS CITIES
New Front for the Stockholm City Library

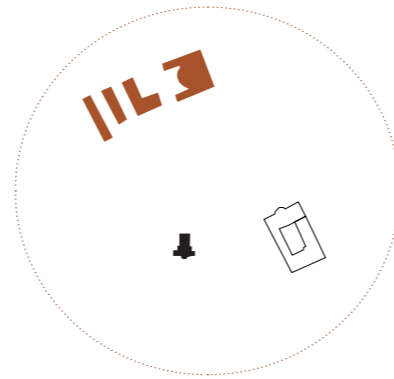

INTERIORS BUILDINGS CITIES

New Front for the Stockholm City Library

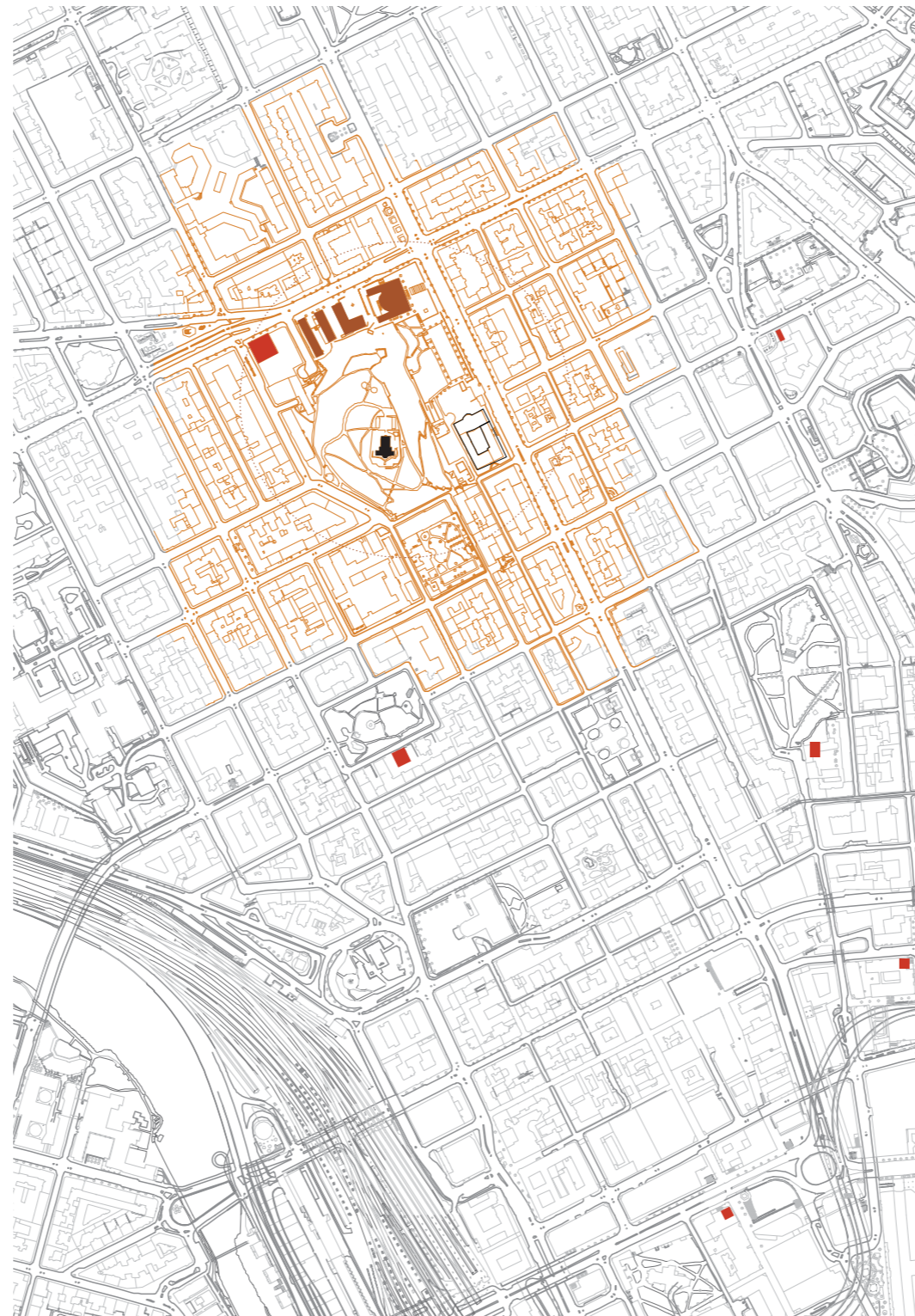

Asplund's Campus
Vasastaden
Neighbouring Libraries

Library as an Epicenter of dissemination of knowledge

INTERIORS BUILDINGS CITIES
New Front for the Stockholm City Library



Asplund's plan from 1928 of the area around Observatory Hill with the library with its slightly turned final position.



THE CITY PLAN - FINDING PARALLELS IN INSTITUTIONS

Larger network of adjacent libraries - Communicating Interiors

INTERIORS BUILDINGS CITIES
New Front for the Stockholm City Library

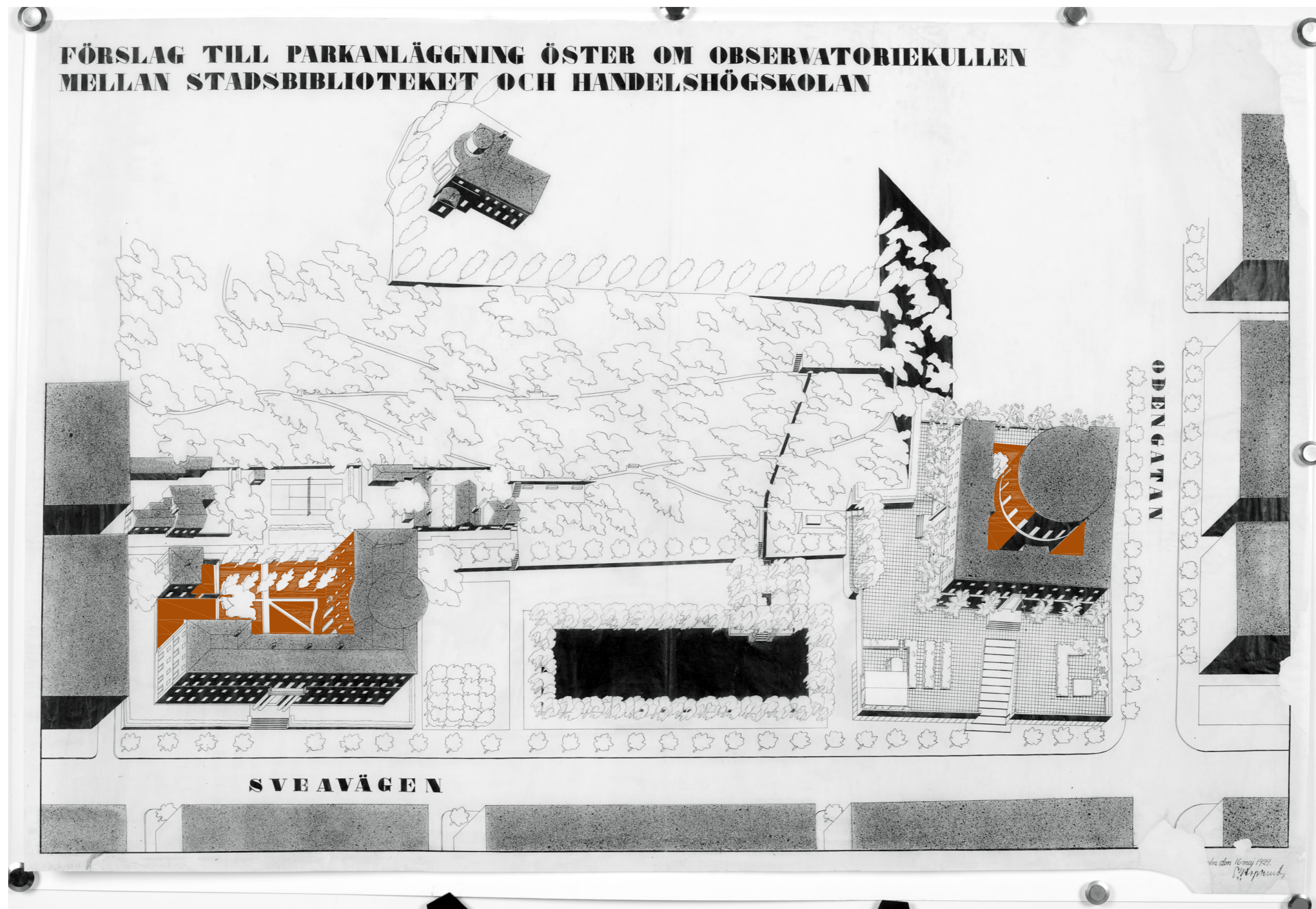

Sveavagan, East - The communication with the School of Economics Building and the emerging idea of a campus

INTERIORS BUILDINGS CITIES
New Front for the Stockholm City Library



(above) Fig.4. A bigger outreach. Network of neighbouring libraries in Stockholm [10.10.2023], Part of a Larger Whole



INTERIORS BUILDINGS CITIES

New Front for the Stockholm City Library



progression
Representative public buildings

Snigdha Ray

33/104

P5

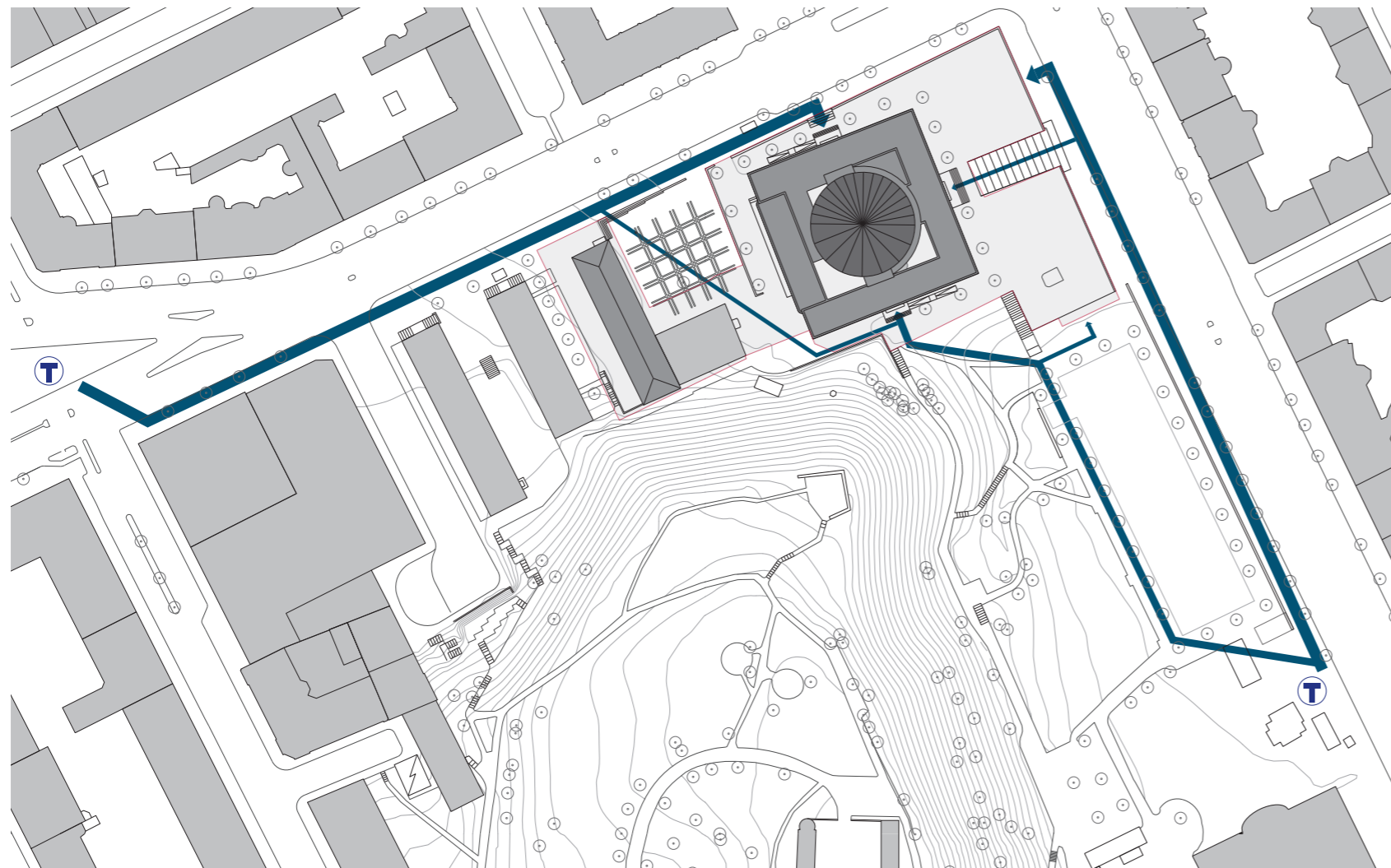
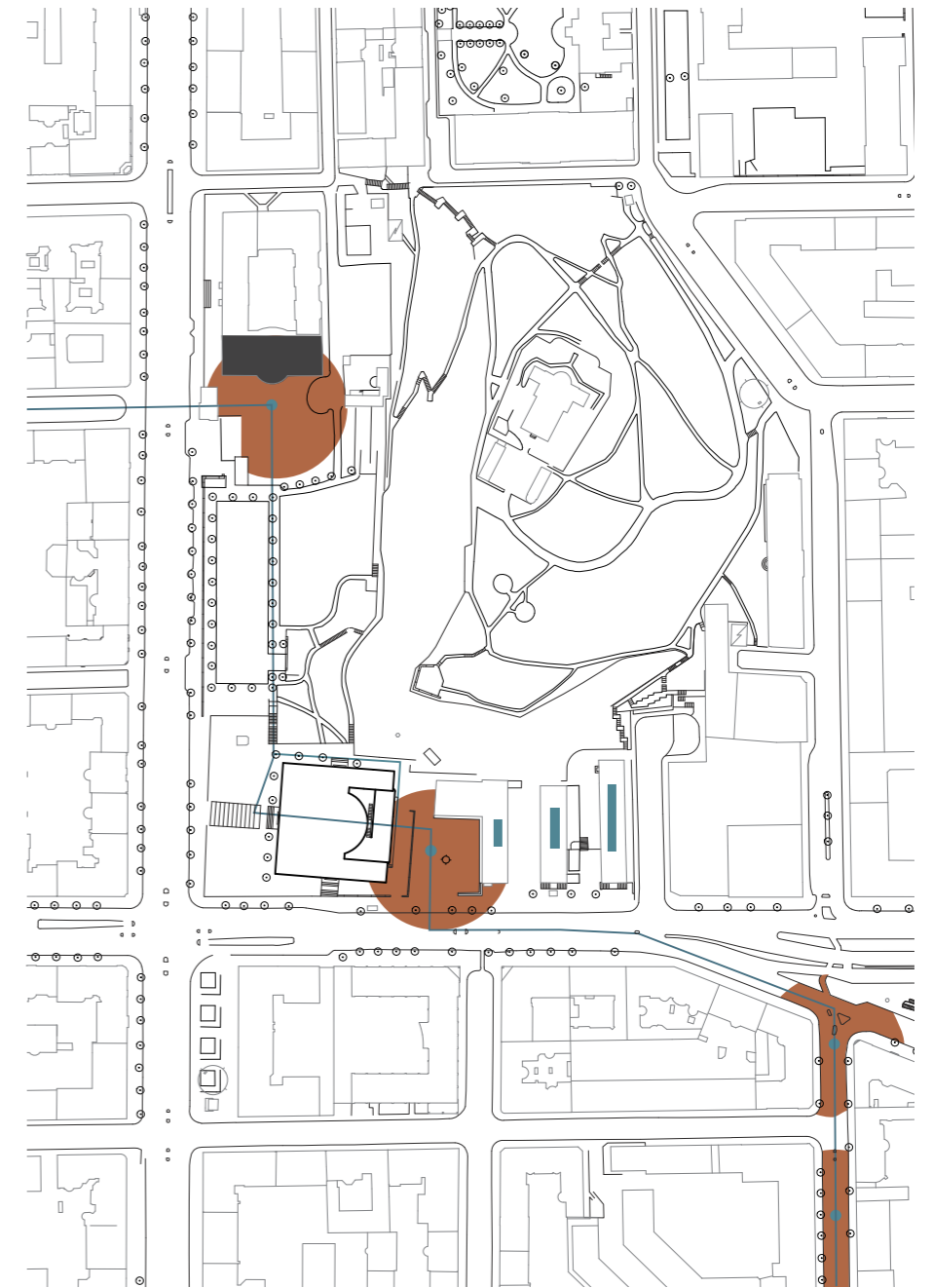

Fig.15. Transformations in favour of existing pedestrian traffic infrastructure, Image courtesy; Caruso St. John Architects



Odenplan to site - Pedestrian infrastructures



INTERIORS BUILDINGS CITIES
New Front for the Stockholm City Library

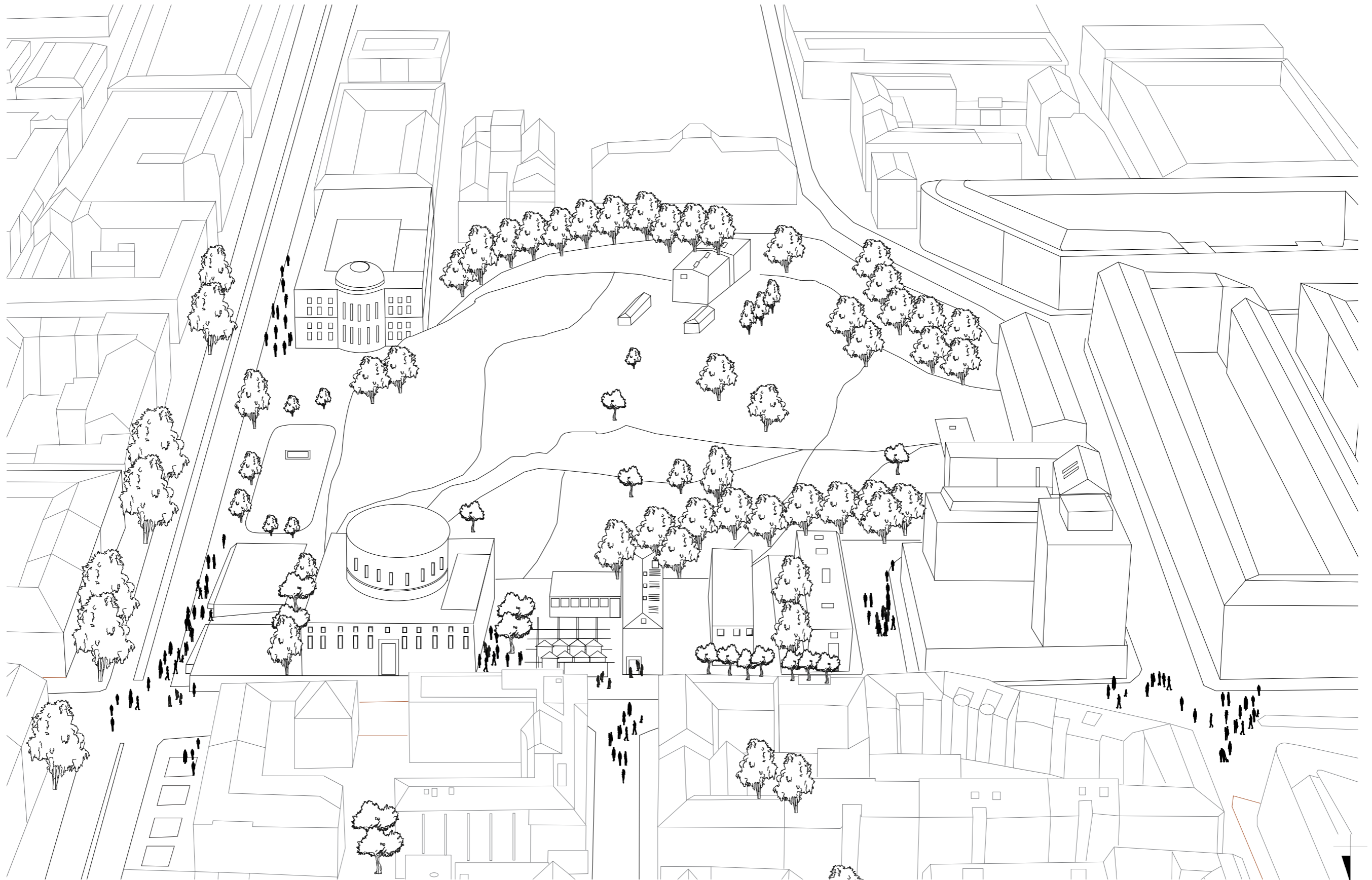

Existing Situation - Library's footfalls

Engravings from the site as initial impluses -location of the campus

INTERIORS BUILDINGS CITIES
New Front for the Stockholm City Library

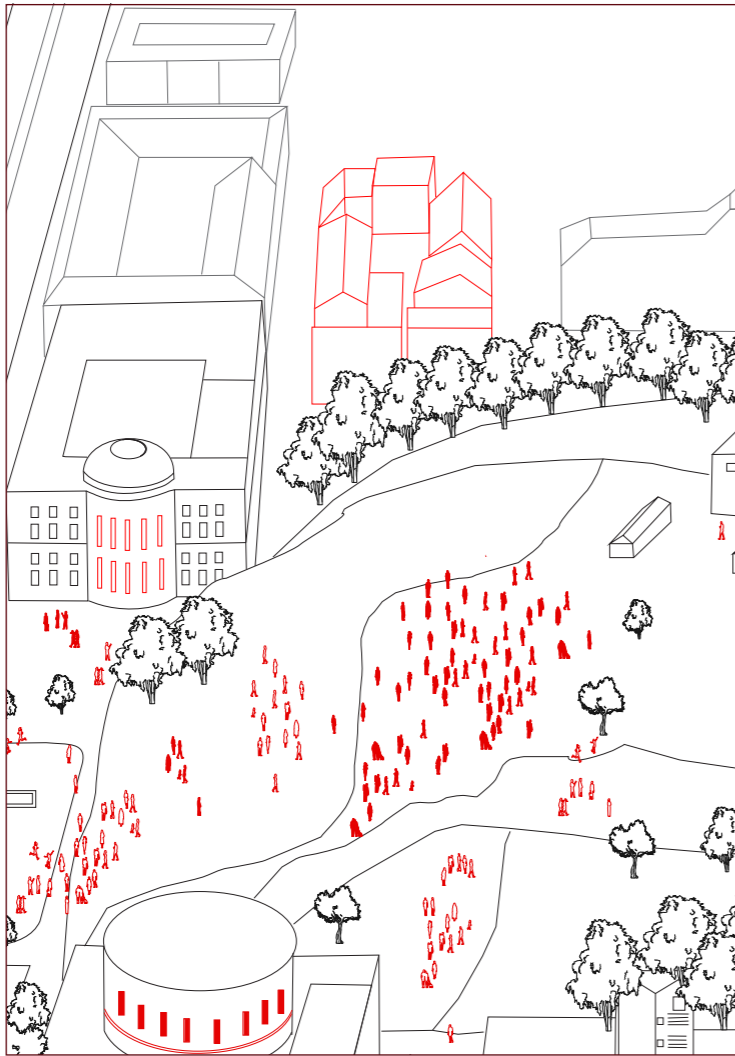

Site as Cultural Equity

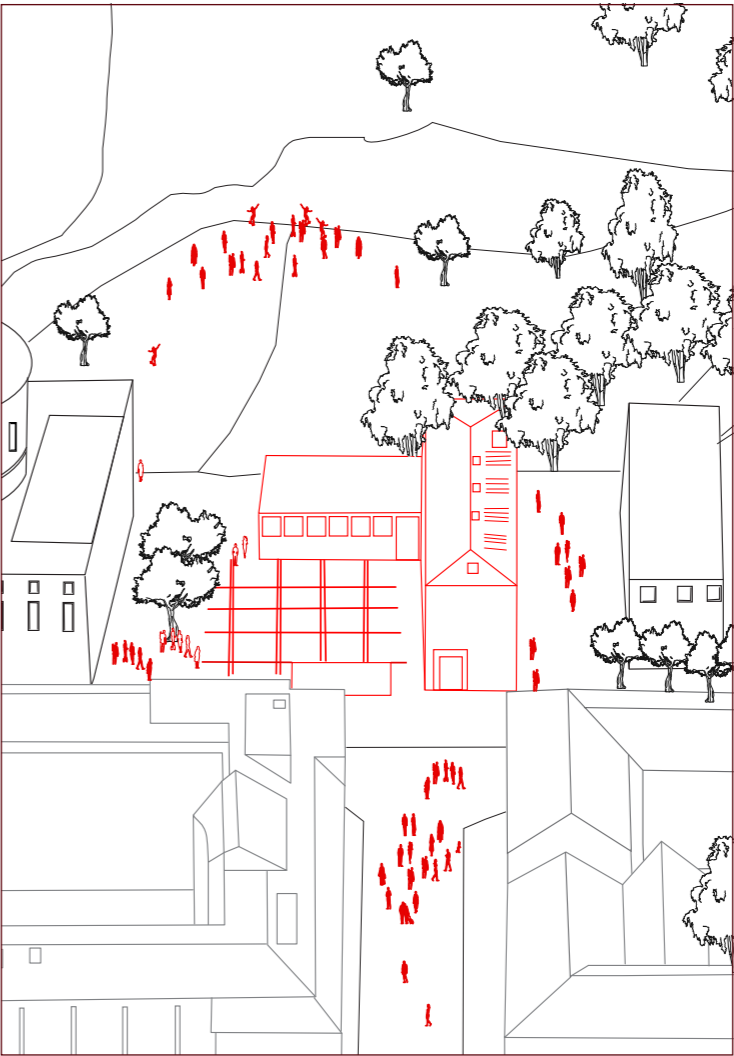
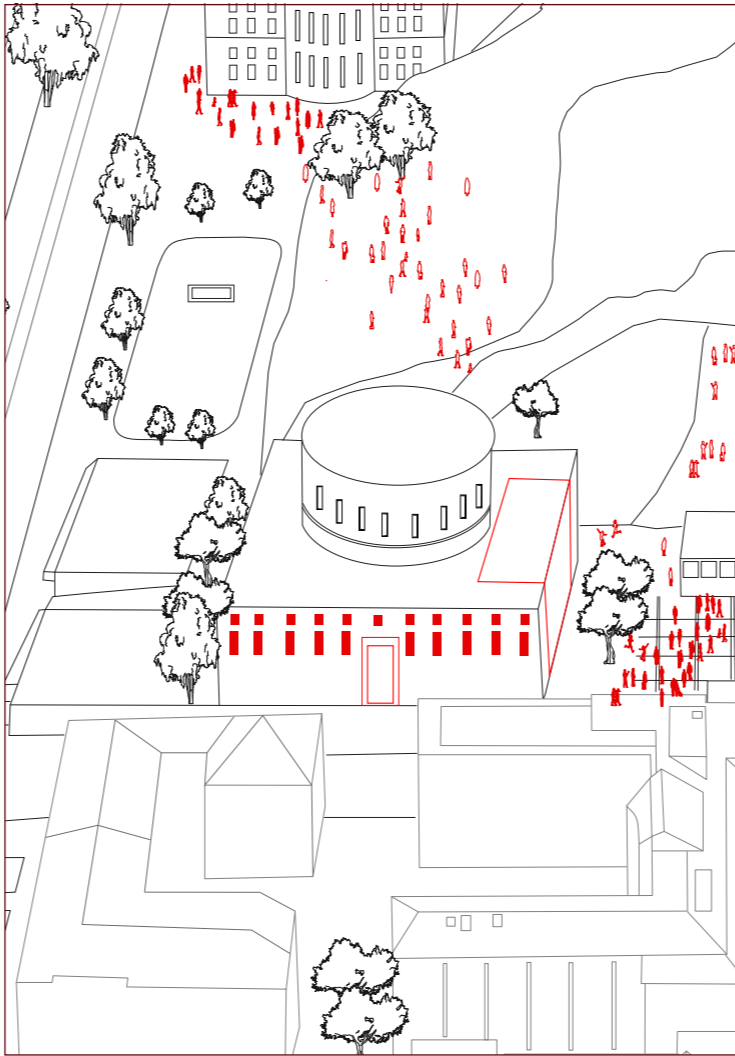

Engravings from the site as initial impluses for the location of the campus



INTERIORS BUILDINGS CITIES

New Front for the Stockholm City Library

site

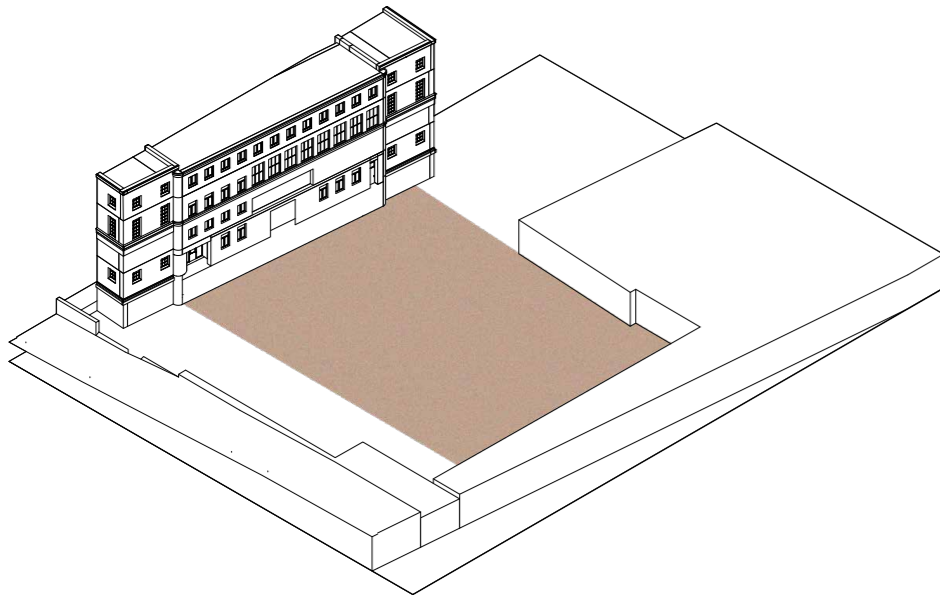

repair

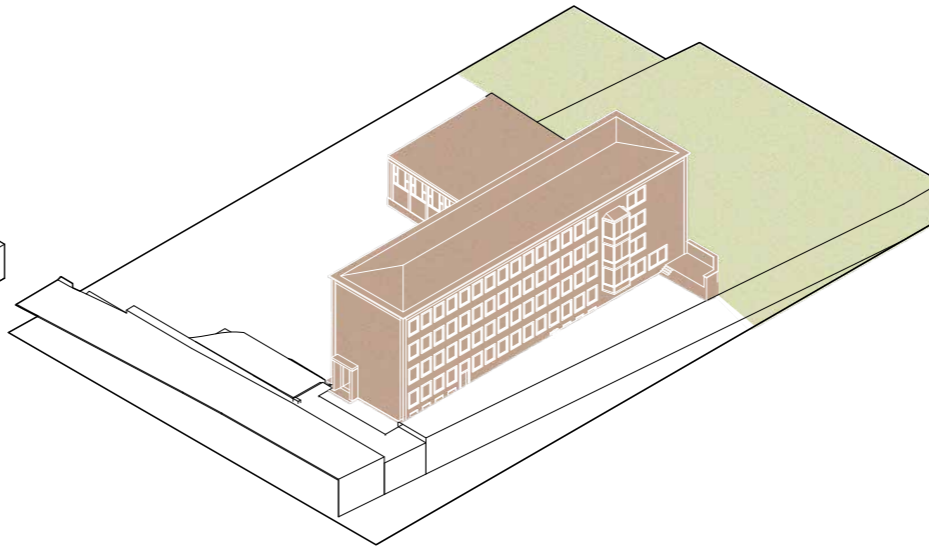

programme

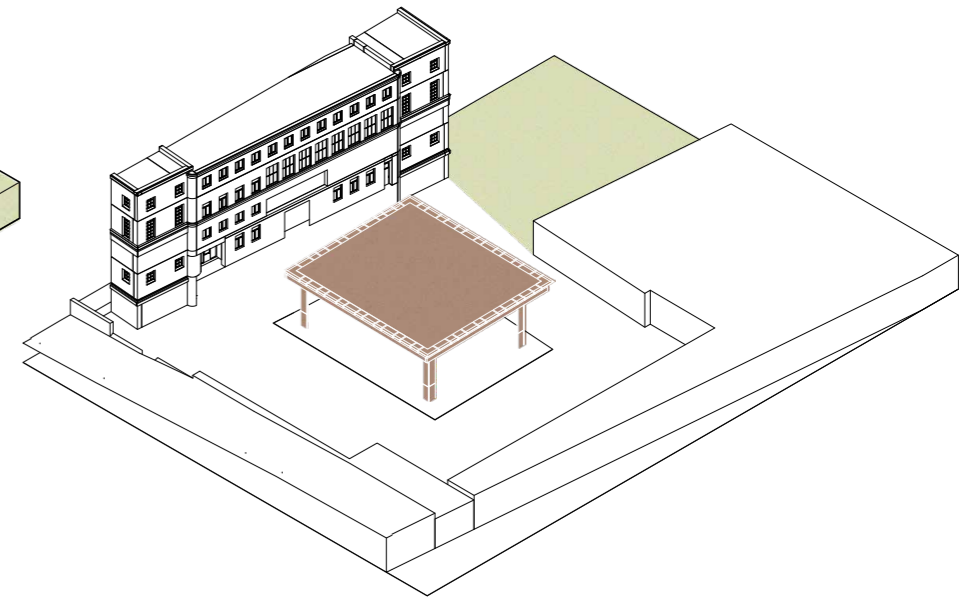

Organisation of the city routes onto site as a campus

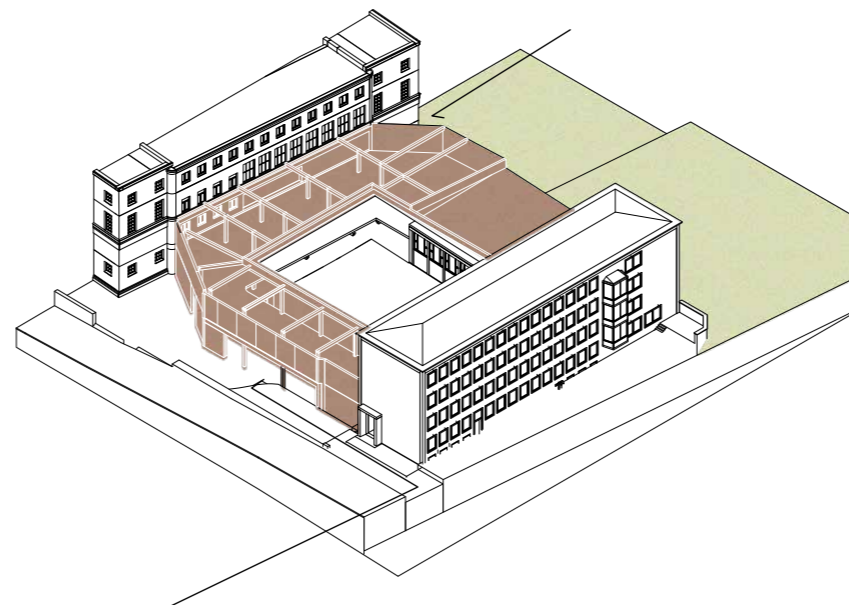

Save because enough has been bulldozed!

Snigdha Ray

37/104

P5

INTERIORS BUILDINGS CITIES
New Front for the Stockholm City Library

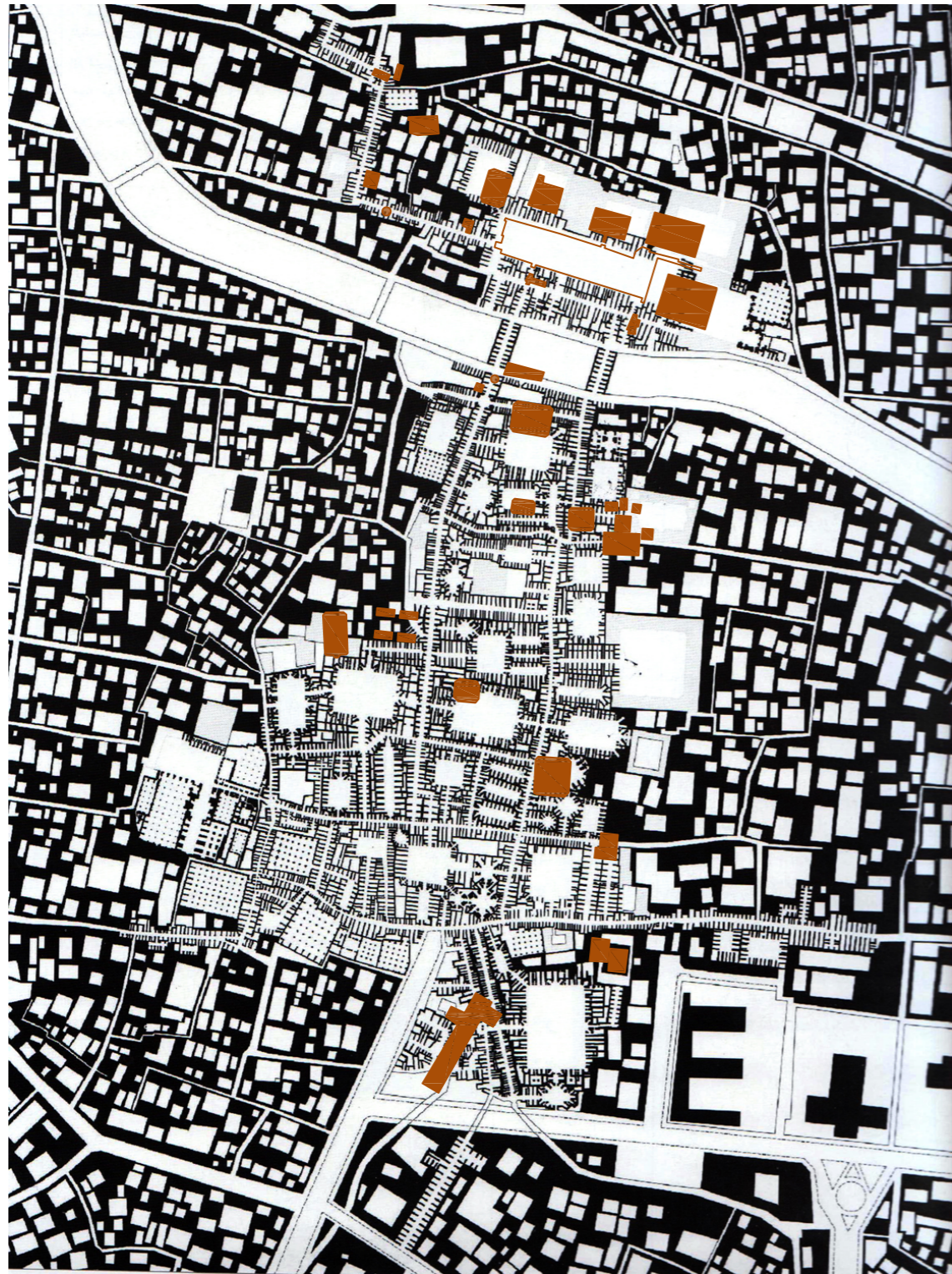

Rehabilitation of Tabriz Bazaar, 1994 - ongoing

NOLLI PLAN - Tabriz, Iran, Monumental publics

Snigdha Ray



Palaces as institutions and places of varying degrees of resoluteness

P4

INTERIORS BUILDINGS CITIES
New Front for the Stockholm City Library

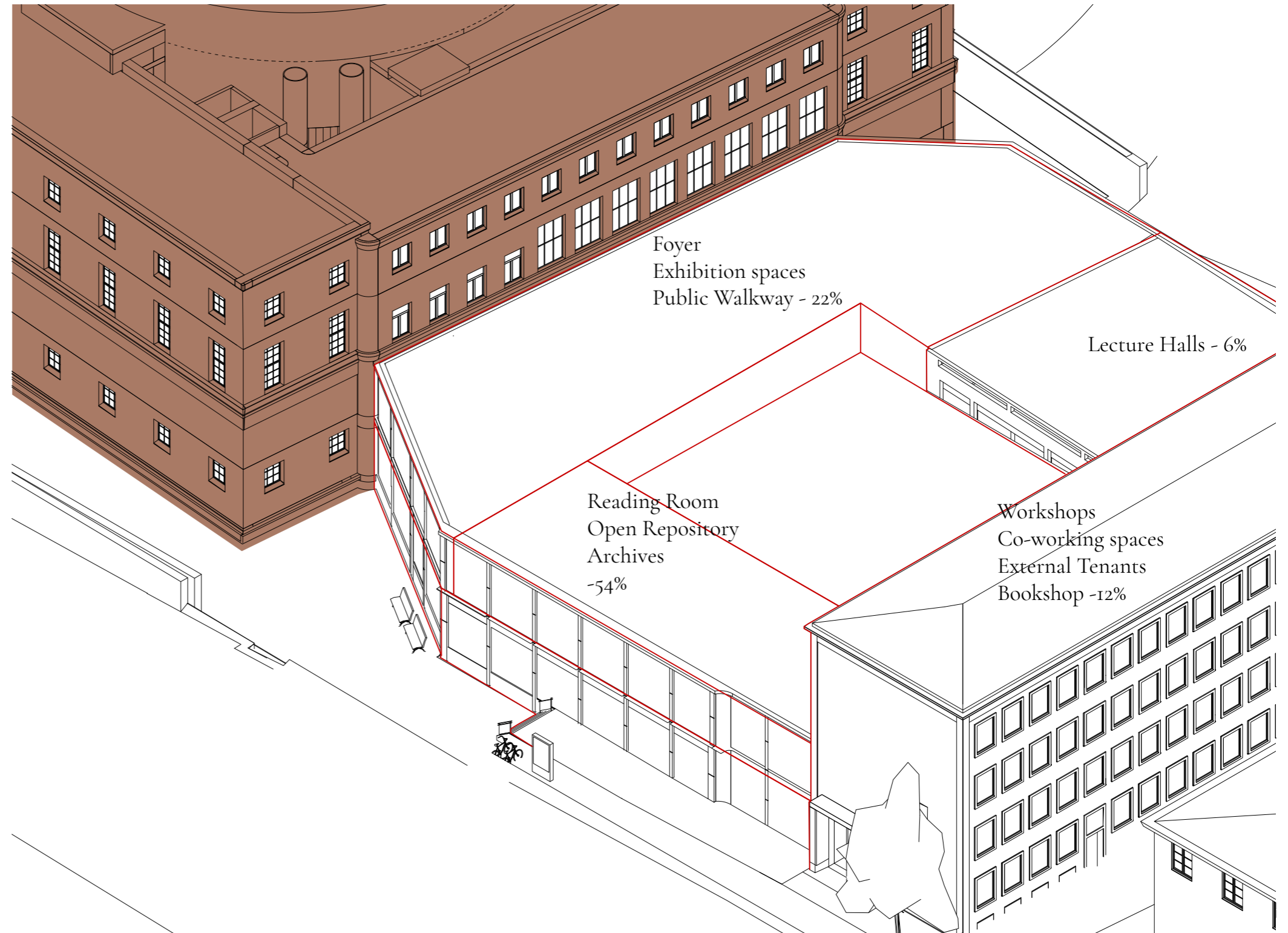

INTERIORS BUILDINGS CITIES
New Front for the Stockholm City Library



INTERIORS BUILDINGS CITIES
New Front for the Stockholm City Library

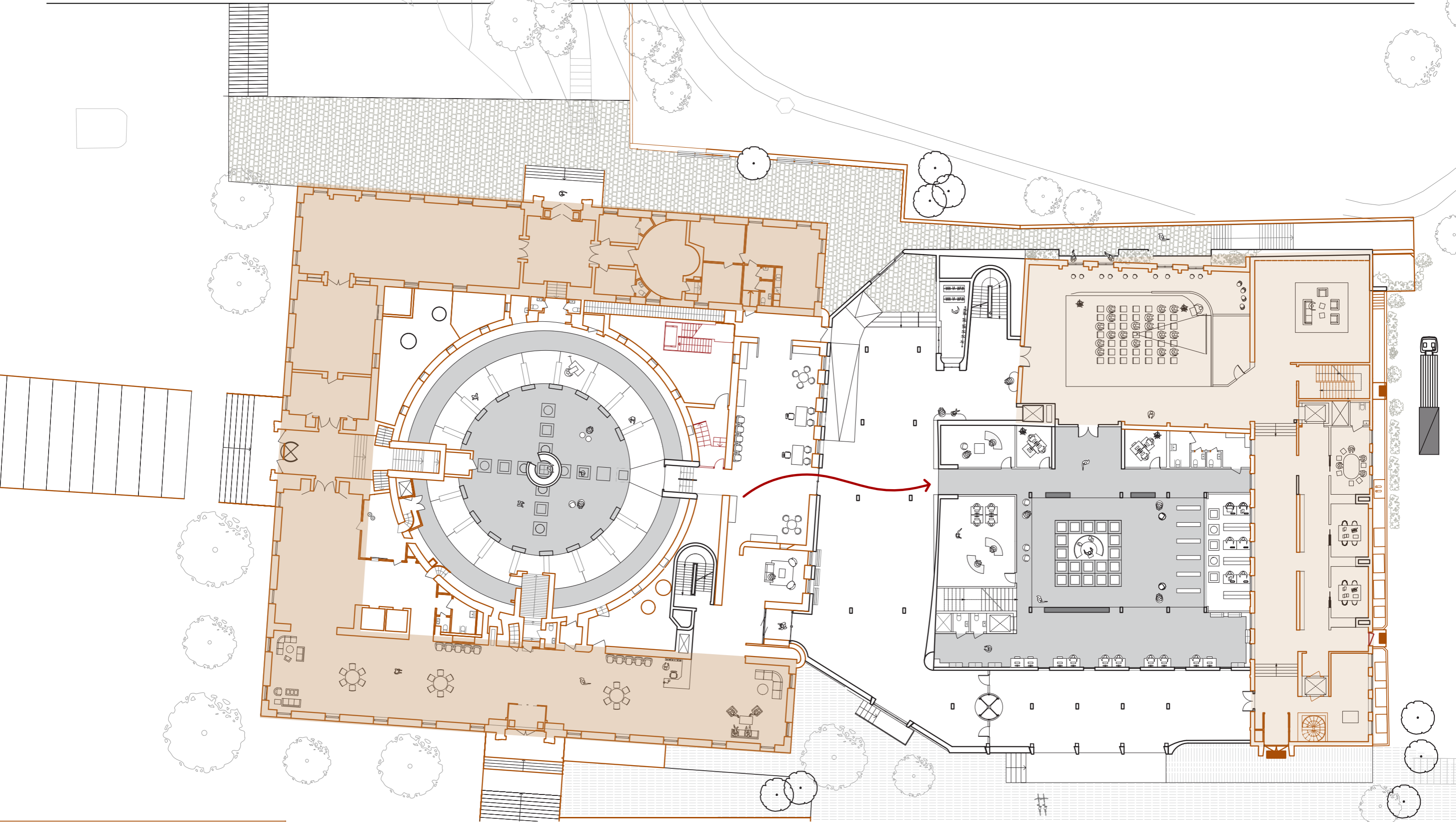

INTERIORS BUILDINGS CITIES
New Front for the Stockholm City Library

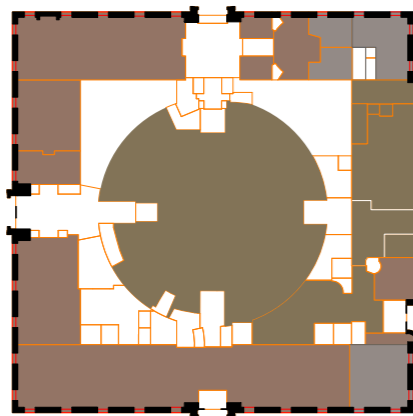

Ground Level Bookshop and News Room
-Open Repository

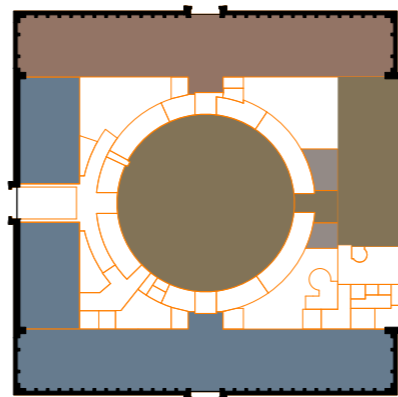

Rotunda Level West Wing to New Construction
-Reading Halls, Open Workspaces and Public Foyer

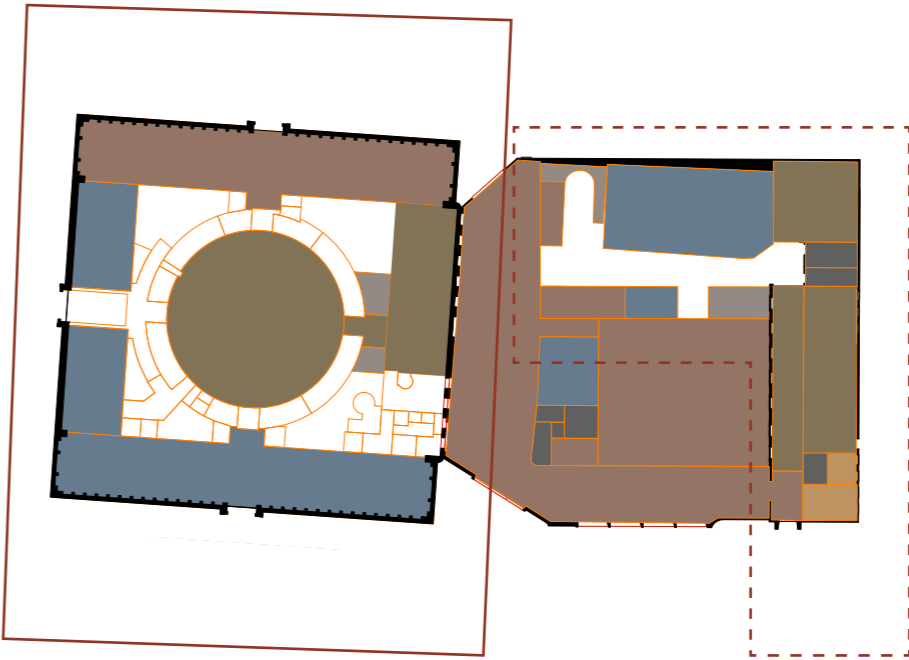

- Existing Reading Rooms
- Additional Reading Rooms
- Logistics and Services
- Public Reading Rooms
- Bookshop and News

Functions - 34% of 2006 brief
Service spaces - 9%

2700 SQ.M - DEPOSITORIES AND MEDIA MANAGEMENT
2134 SQ.M - READING AND EDUCATION
2000 SQ. M - OUTREACH FUNCTIONS
TFA ~6000 SQ.M

THE SQUARE

Presence of the Observatorielunden - Demonstrating including the Existing Architecture - Proposed Links - Common Ground

INTERIORS BUILDINGS CITIES
New Front for the Stockholm City Library

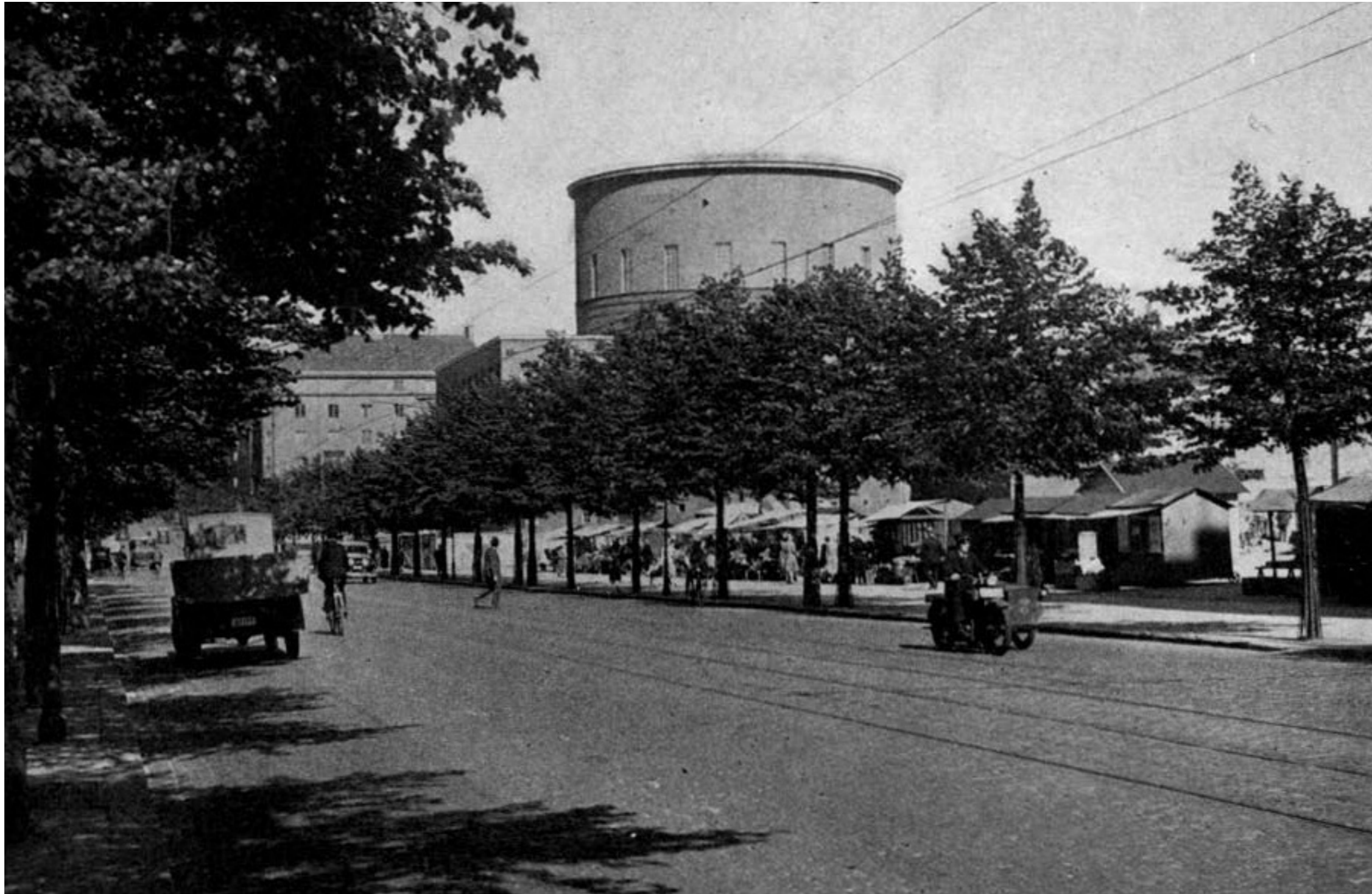

The West Entrance, view from Odengatan

INTERIORS BUILDINGS CITIES
New Front for the Stockholm City Library



Reactions against functionalism, new orientation of the site

INTERIORS BUILDINGS CITIES
New Front for the Stockholm City Library



(above) Fig.9. 1932 *Transformations*. Canadian Centre of Architecture, accessed [17.12.2023]

INTERIORS BUILDINGS CITIES
New Front for the Stockholm City Library

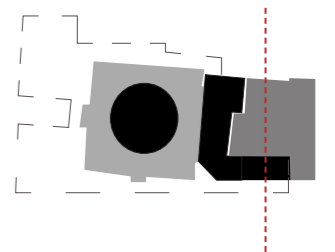
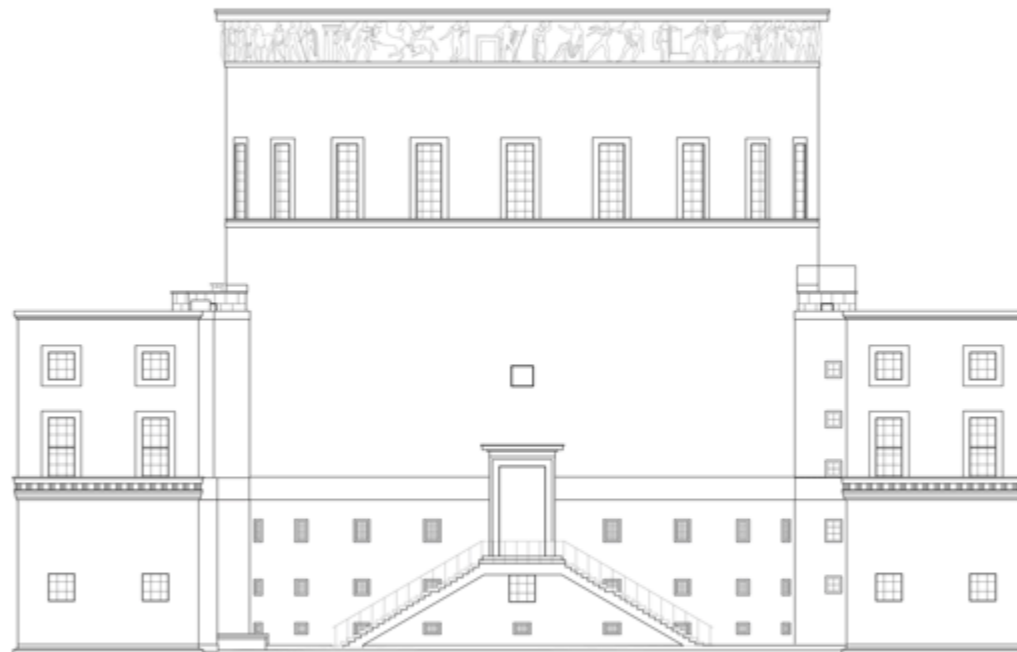

INTERIORS BUILDINGS CITIES
New Front for the Stockholm City Library



The occupied Torget - Current outdoors and existing use

INTERIORS BUILDINGS CITIES
New Front for the Stockholm City Library

A Campus binds , first through its floors

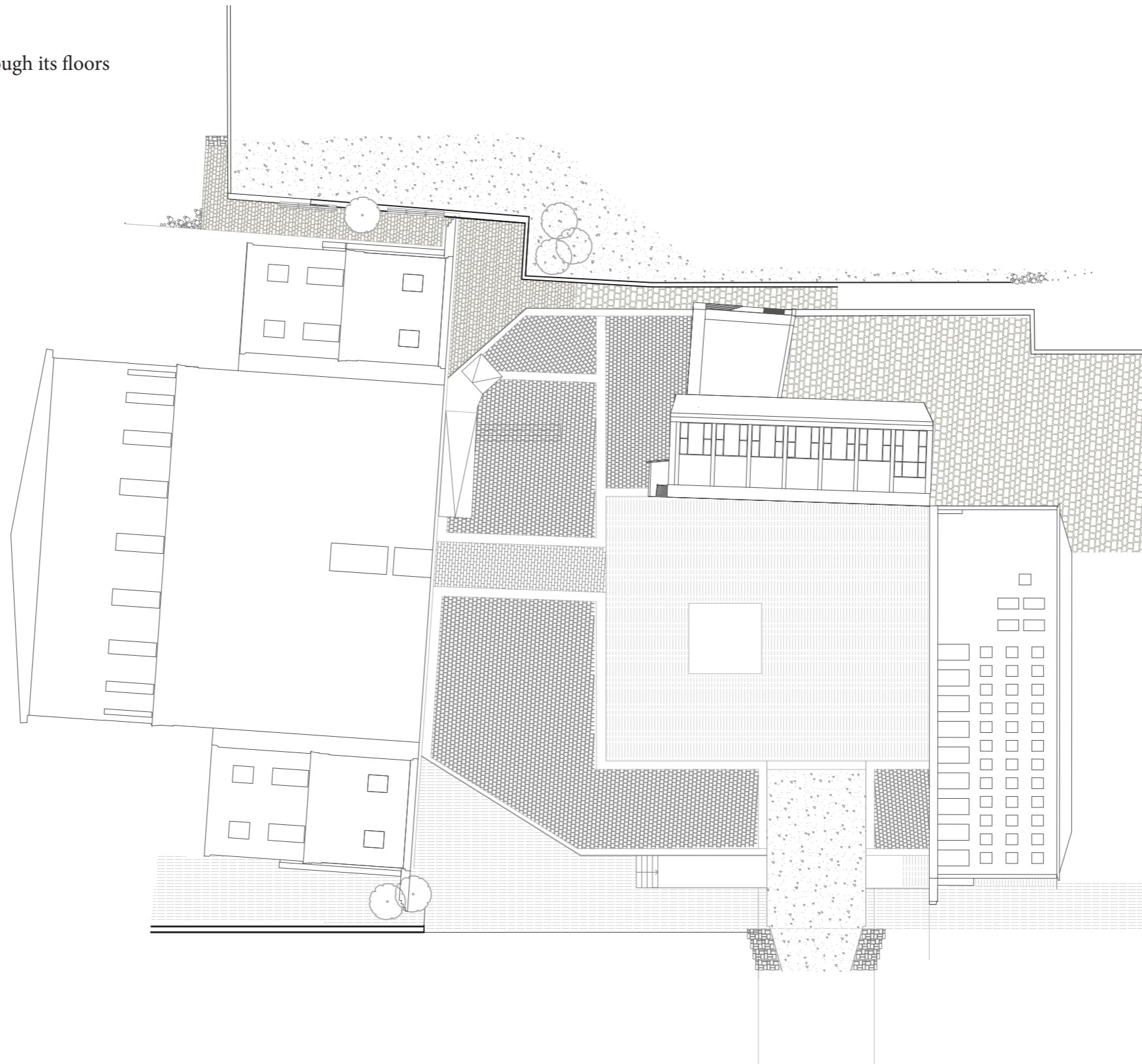

Urban paving plan - alleyway to hill



INTERIORS BUILDINGS CITIES
New Front for the Stockholm City Library

< demolition and careful reconstruction >

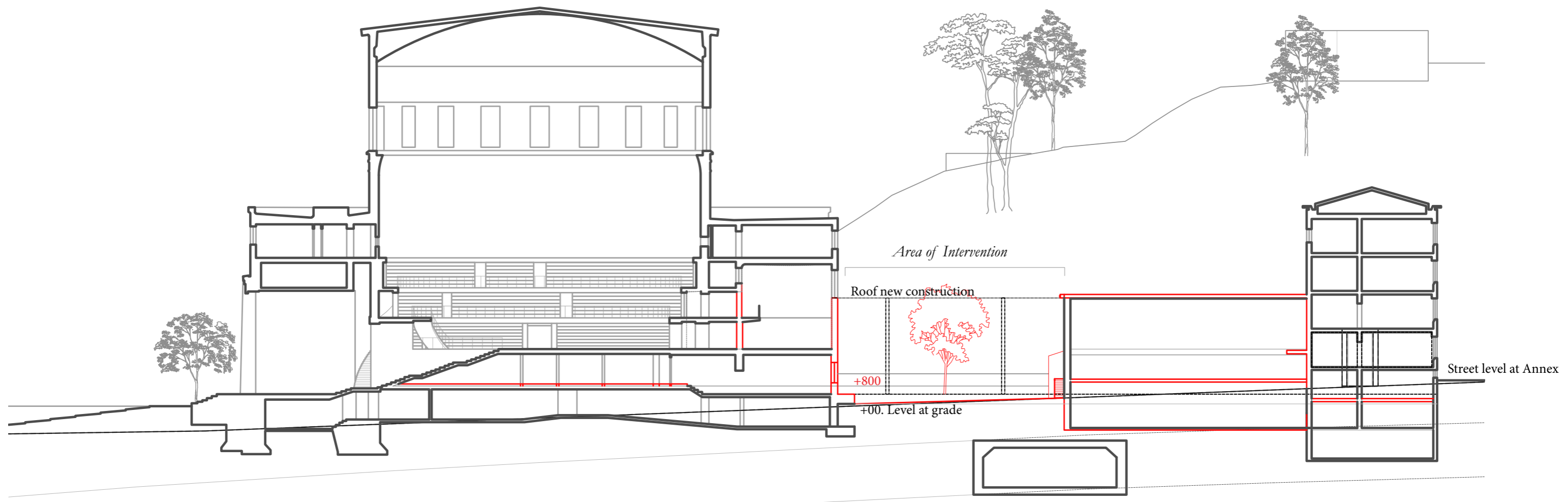

INTERIORS BUILDINGS CITIES
New Front for the Stockholm City Library



Snigdha Ray

P5



Research. *The Oeuvre and Essence of Gunnar Asplund*, Gothenburg Law Courts Annex

INTERIORS BUILDINGS CITIES
New Front for the Stockholm City Library



Plinth at Torget, Target Entrance



INTERIORS BUILDINGS CITIES
New Front for the Stockholm City Library



Plinth at Torget, Target Entrance



INTERIORS BUILDINGS CITIES

New Front for the Stockholm City Library

Site Strategy - The projection of the larger immediate campus - Urban modus

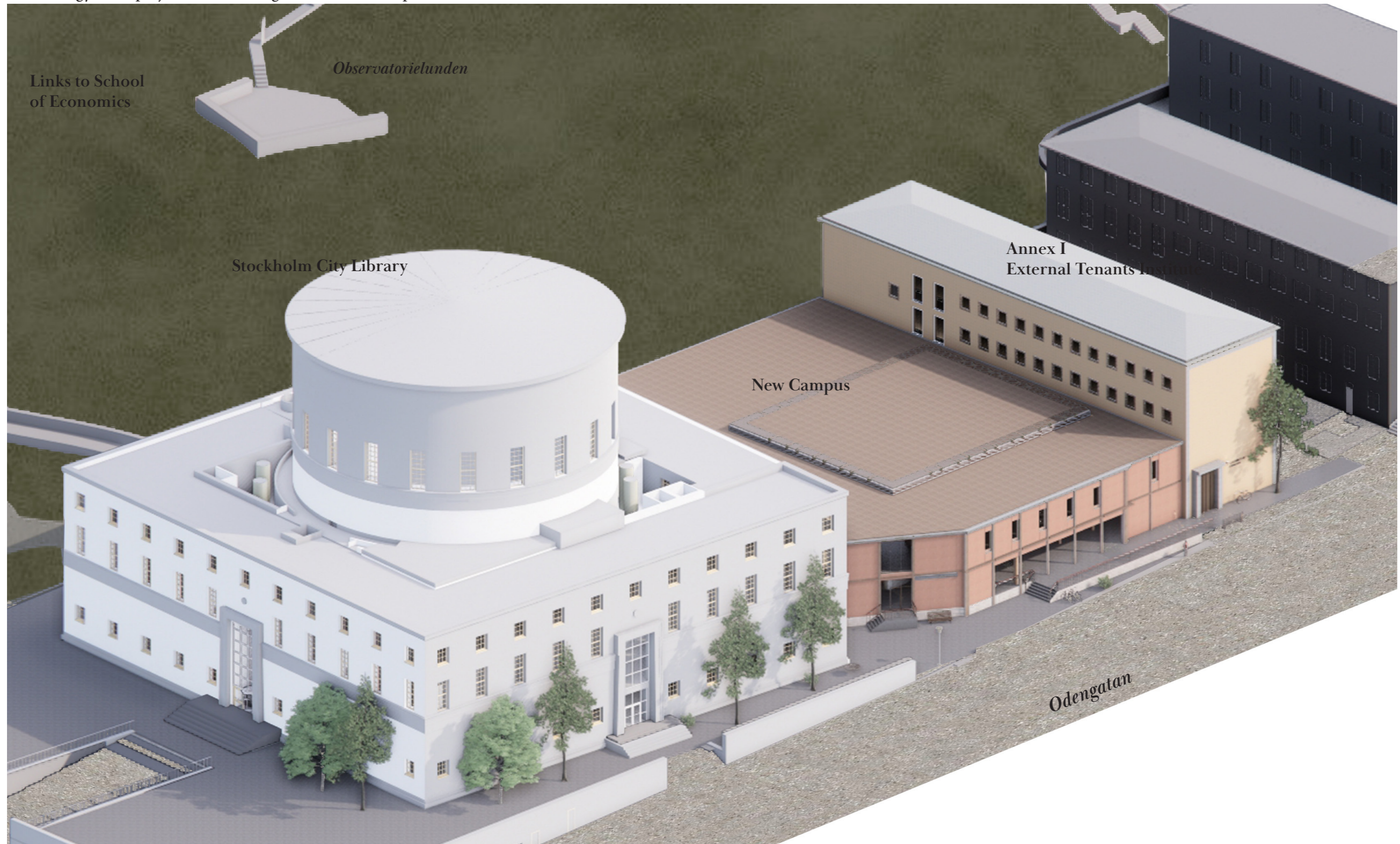

INTERIORS BUILDINGS CITIES
New Front for the Stockholm City Library



Snigdha Ray

56/104

P5

INTERIORS BUILDINGS CITIES
New Front for the Stockholm City Library

Responding to the Logics of site Topography

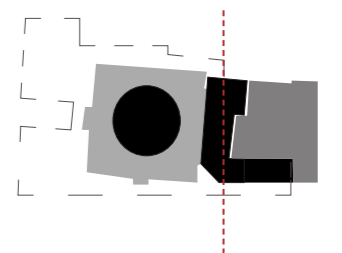
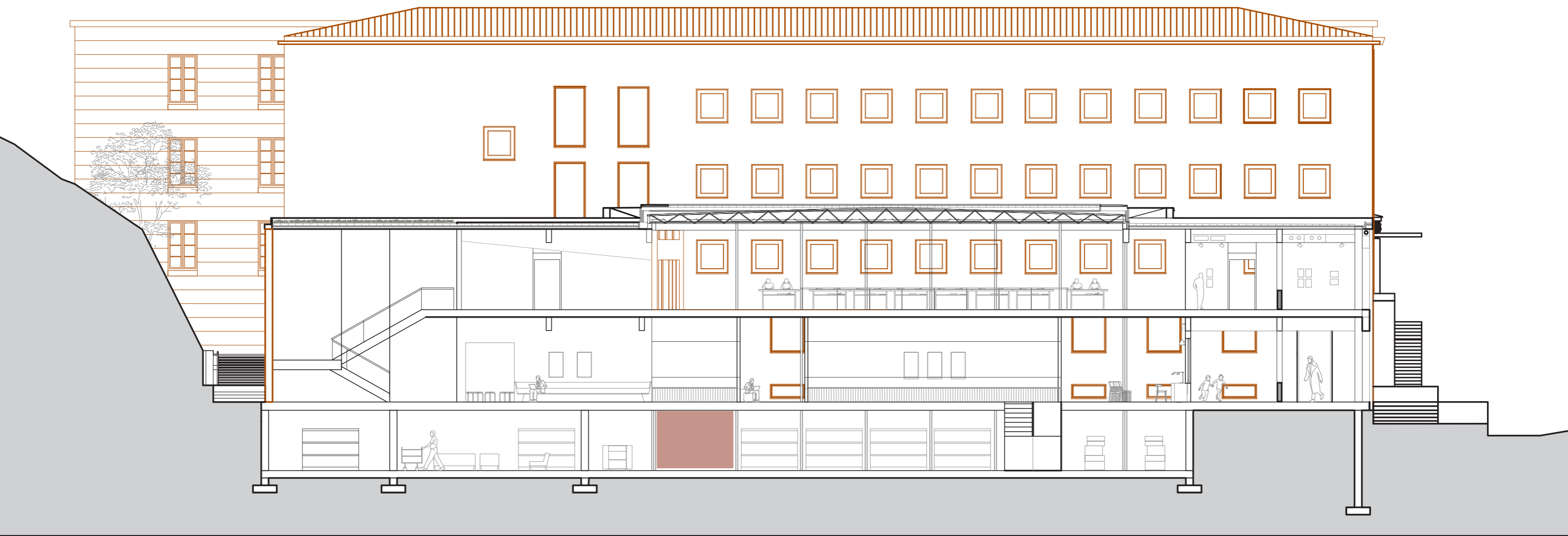

INTERIORS BUILDINGS CITIES
New Front for the Stockholm City Library

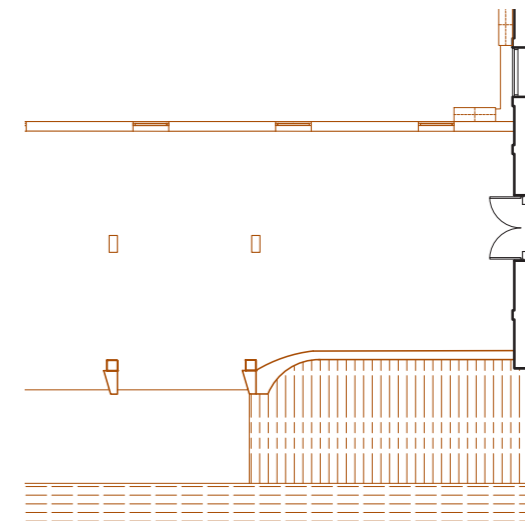
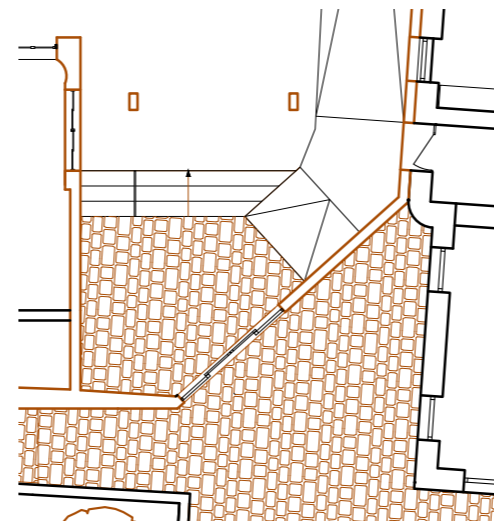
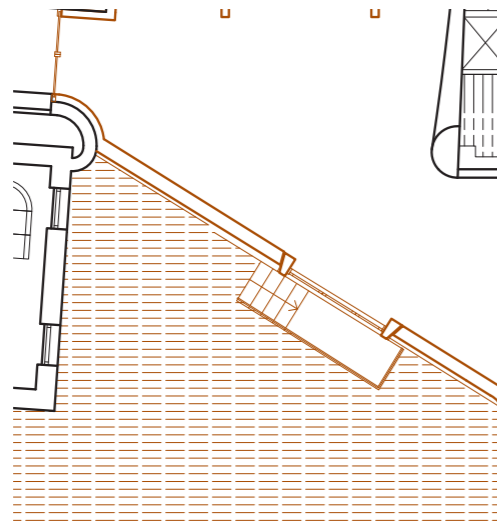
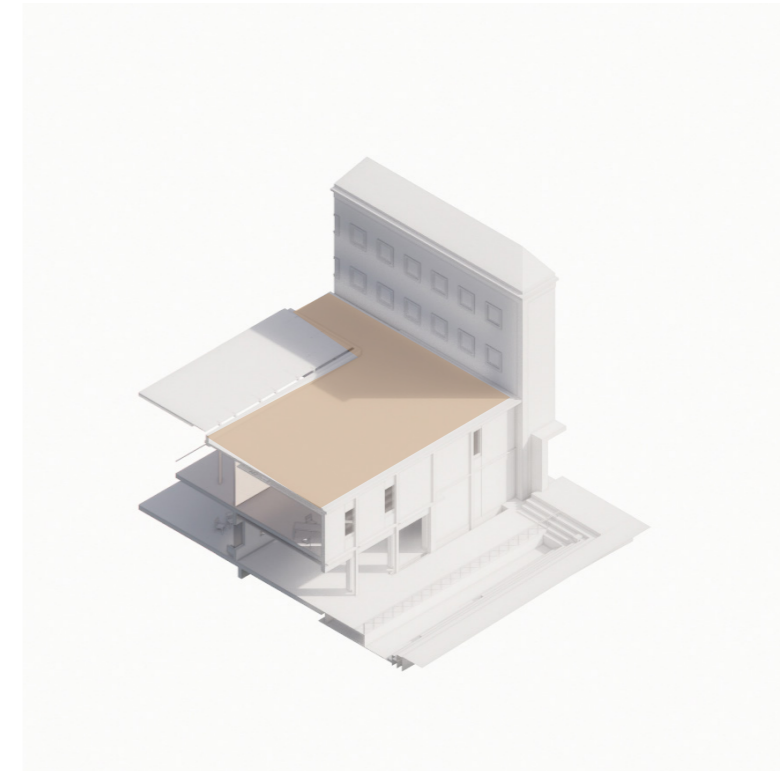
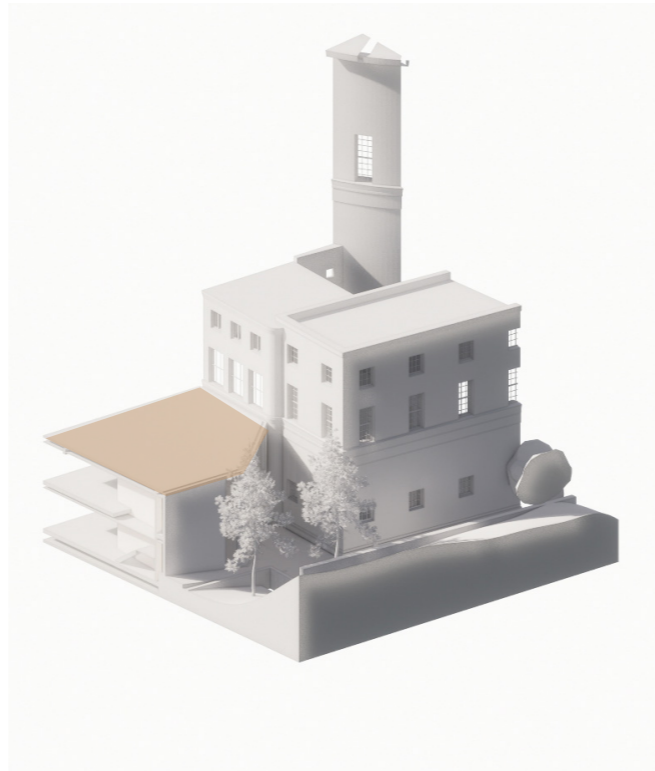

INTERIORS BUILDINGS CITIES
New Front for the Stockholm City Library

Connection to Asplund

Back entrance

Campus as resolute positioning



1:100 building and landscape; situated composite buildings

1:100 entrance; adjacent facades

1:100 the attached tendencies

INTERIORS BUILDINGS CITIES
New Front for the Stockholm City Library

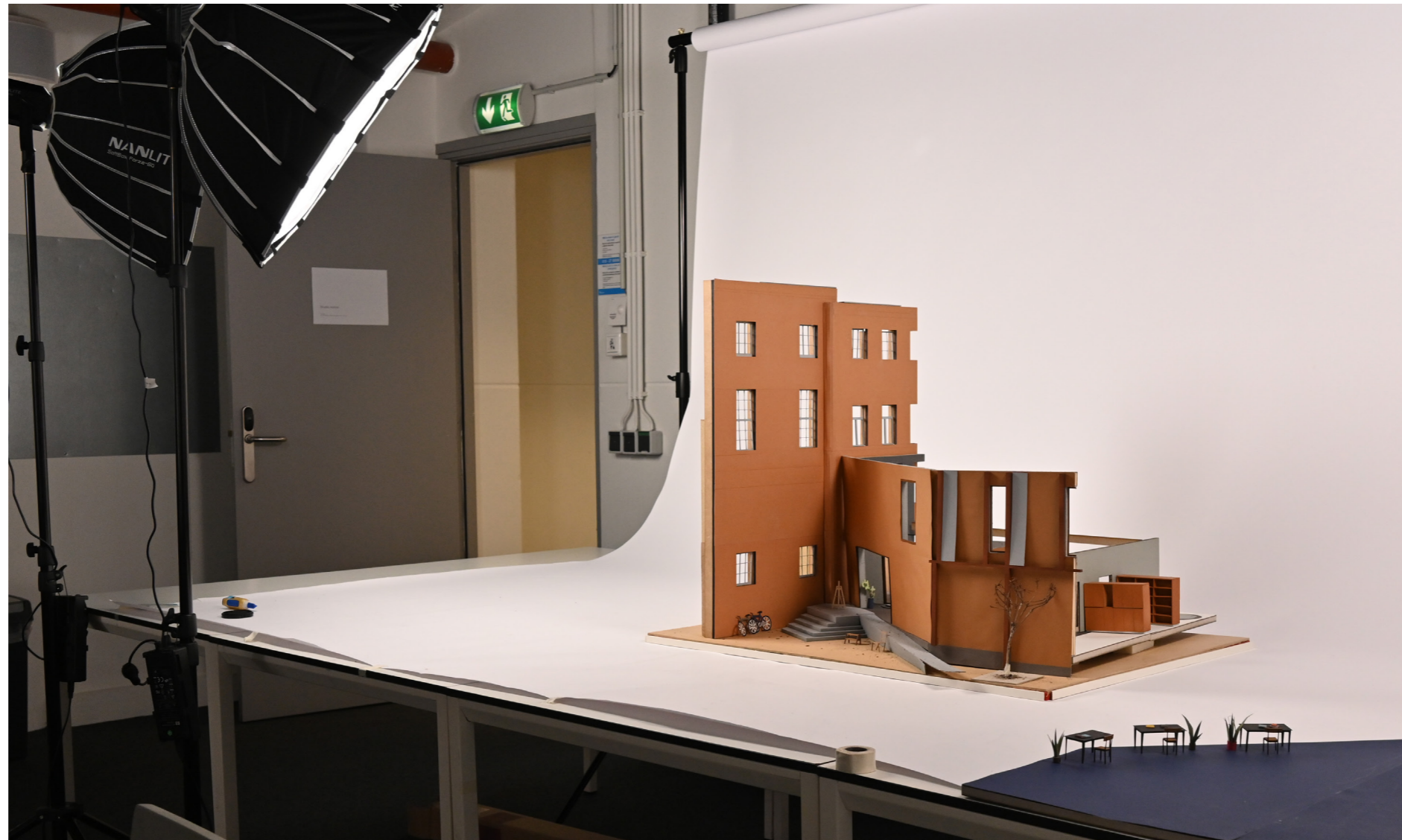

INTERIORS BUILDINGS CITIES
Future Anteriors/ Stockholm Central Library

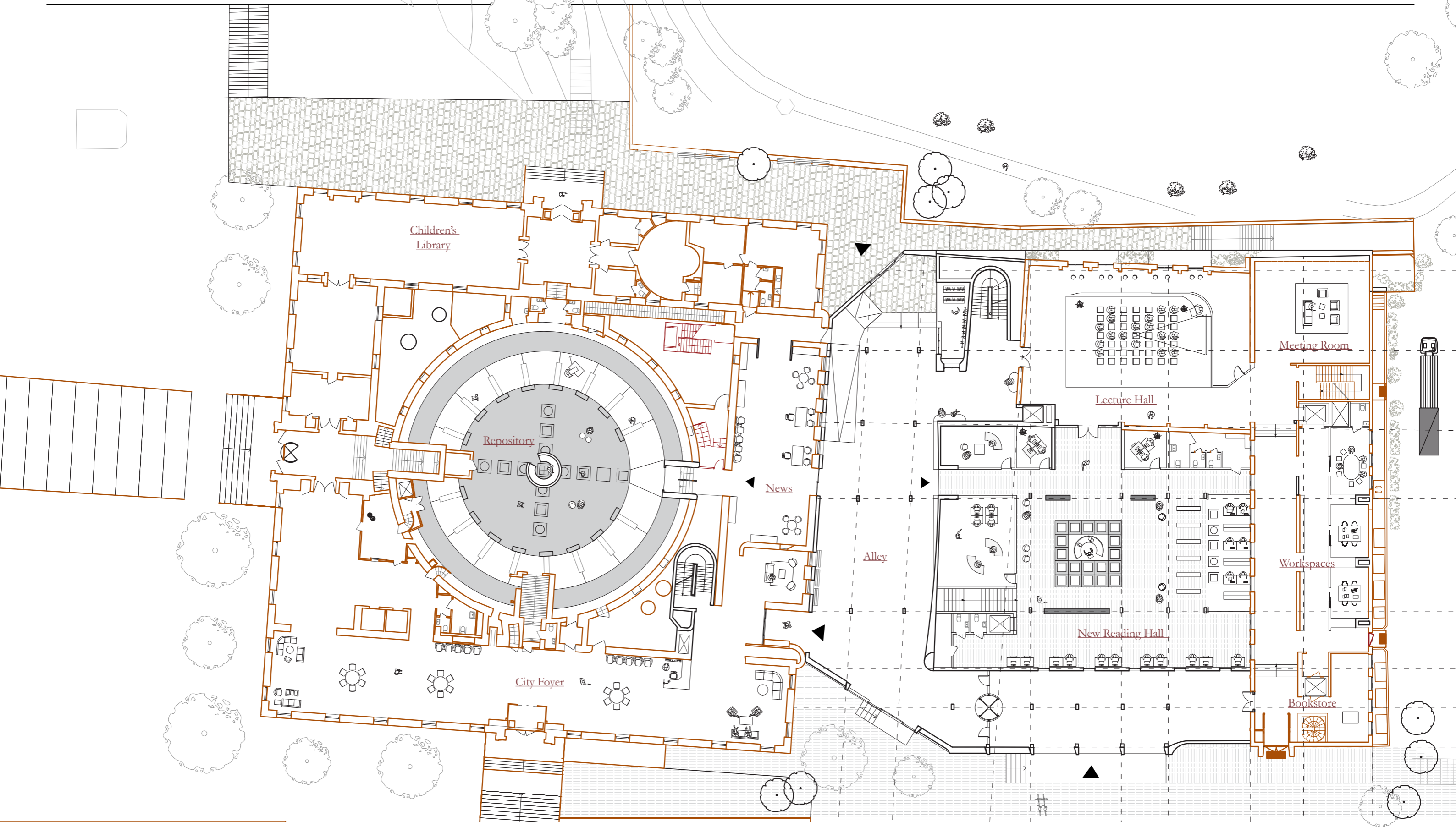

Ground Level 1:300

0 10 50

INTERIORS BUILDINGS CITIES
New Front for the Stockholm City Library

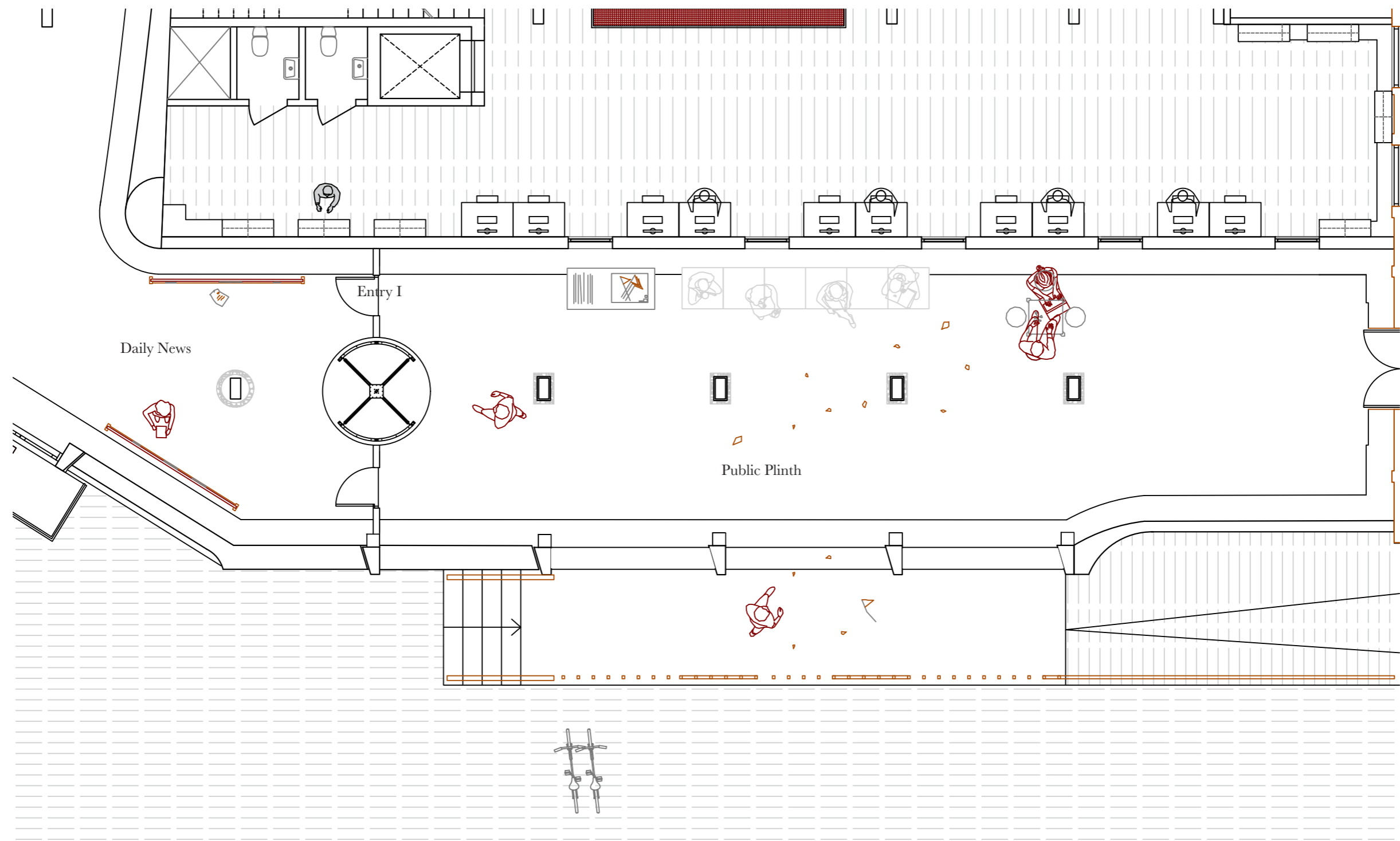

Key areas of re-introduction in the building
The social entrance

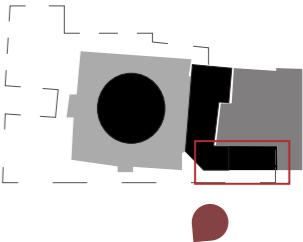

INTERIORS BUILDINGS CITIES
New Front for the Stockholm City Library



Key areas of re-introduction in the building
The social plinth

INTERIORS BUILDINGS CITIES
Future Anteriors/ Stockholm Central Library

Reaching Outwards from the West Wing

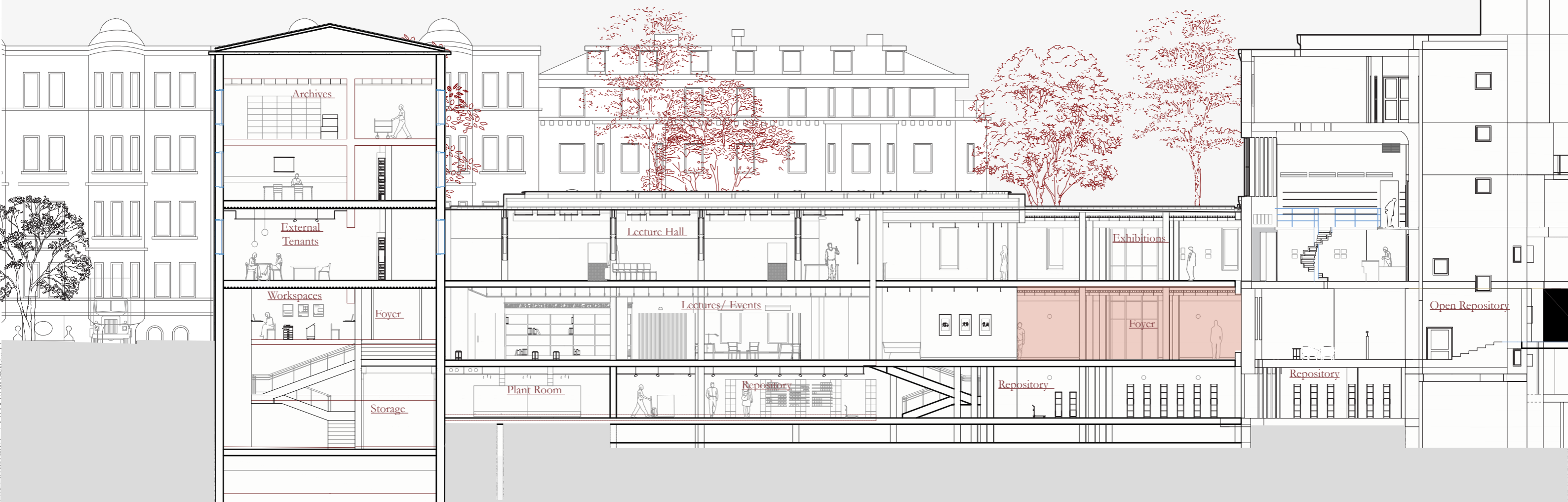

Section 1:250

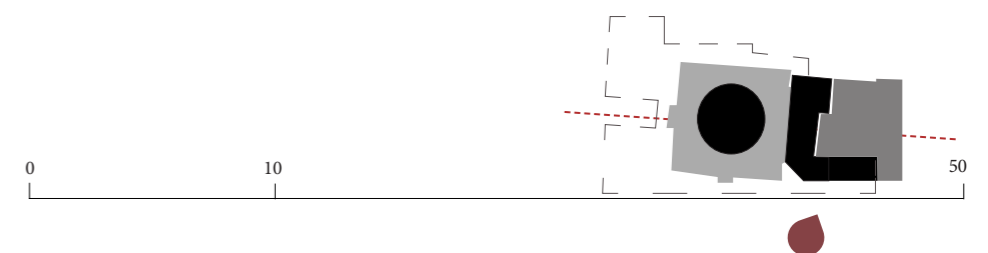

INTERIORS BUILDINGS CITIES

New Front for the Stockholm City Library

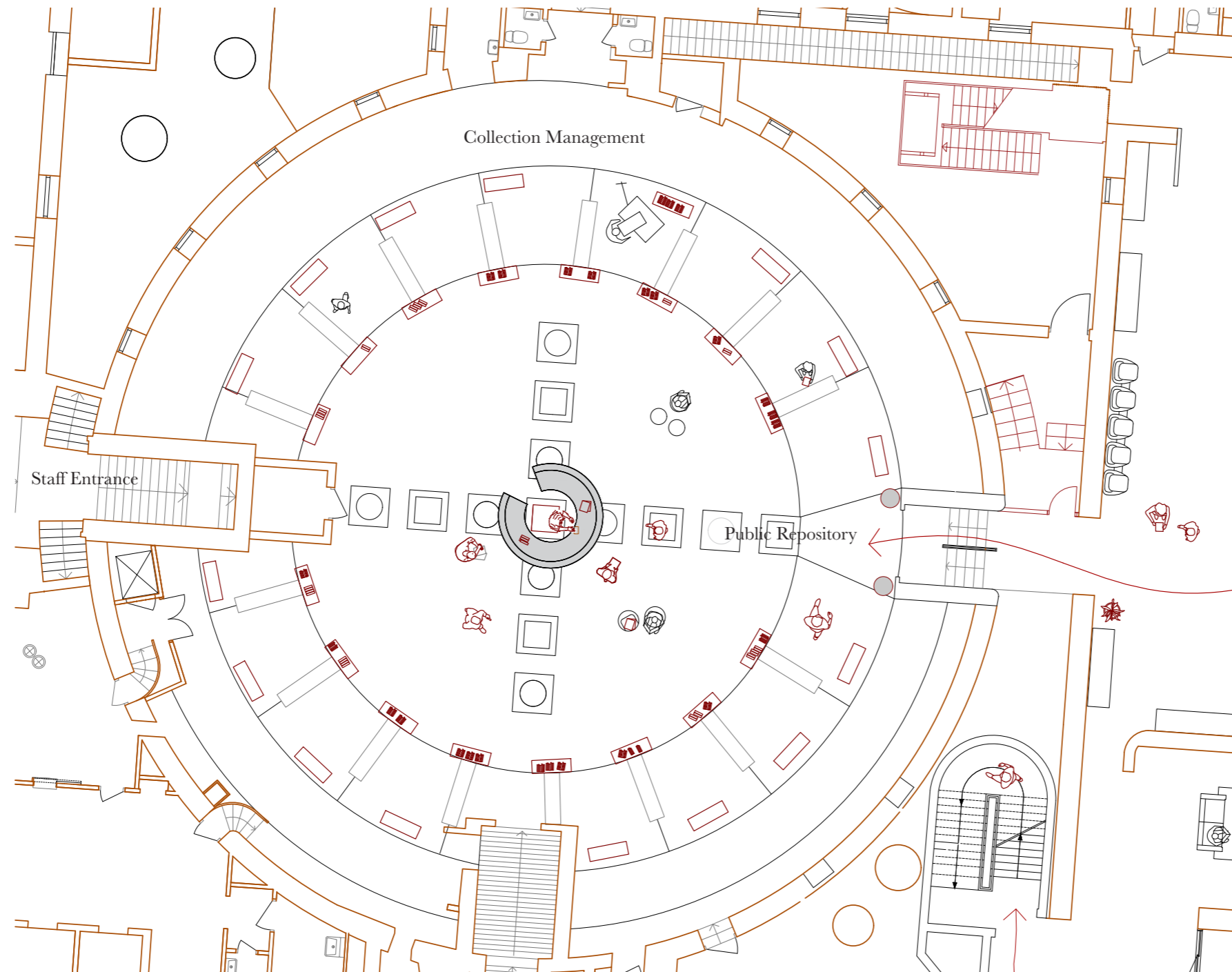

Key areas of re-introduction in the building
The re-organised basement - Public Repository

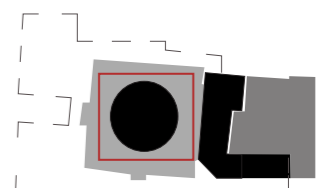

INTERIORS BUILDINGS CITIES
New Front for the Stockholm City Library

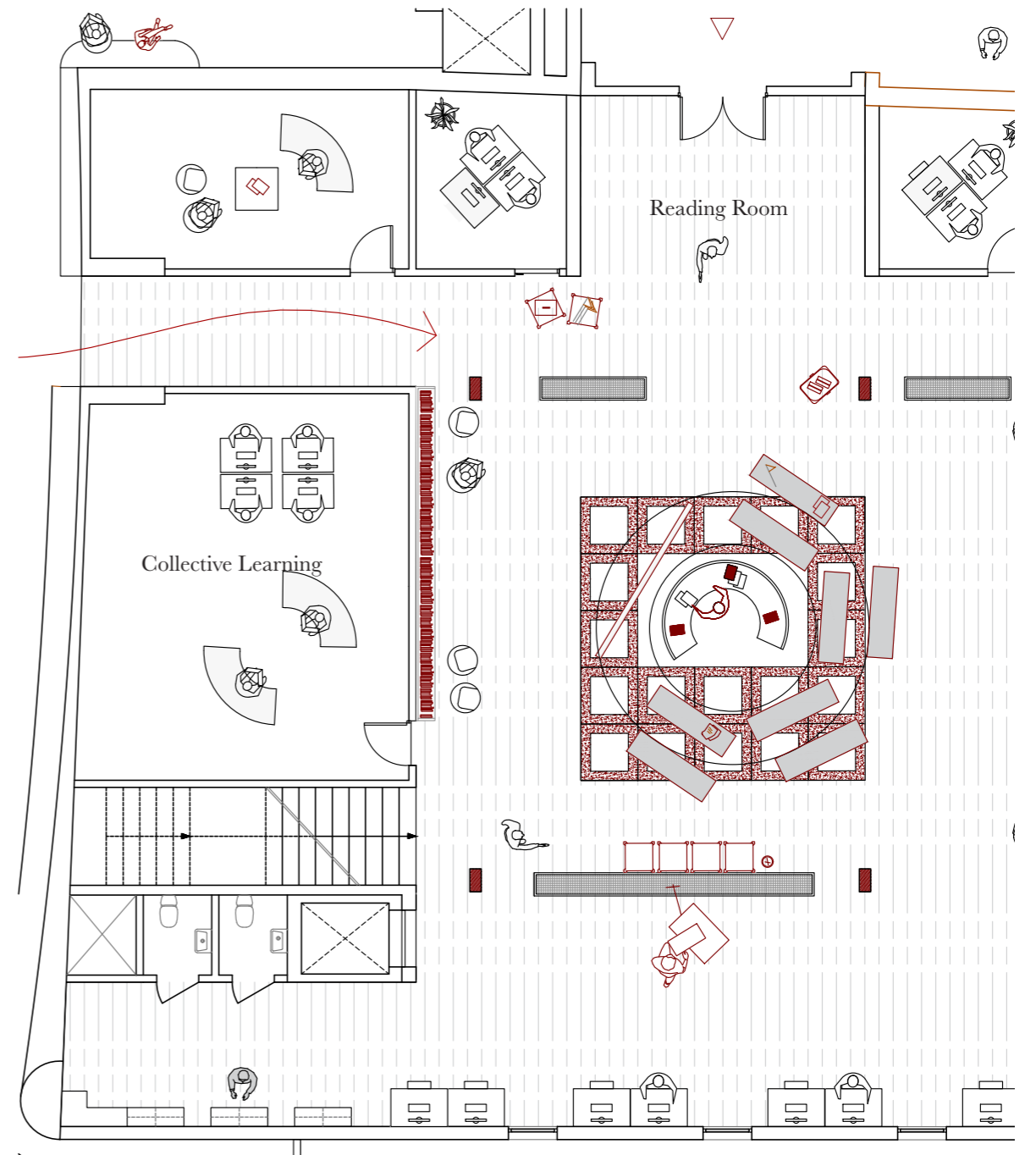

Fostering a sense of gathering and community

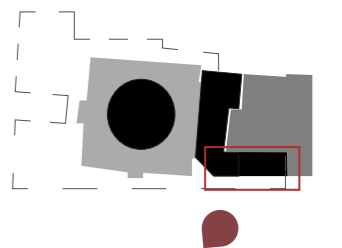

INTERIORS BUILDINGS CITIES
New Front for the Stockholm City Library

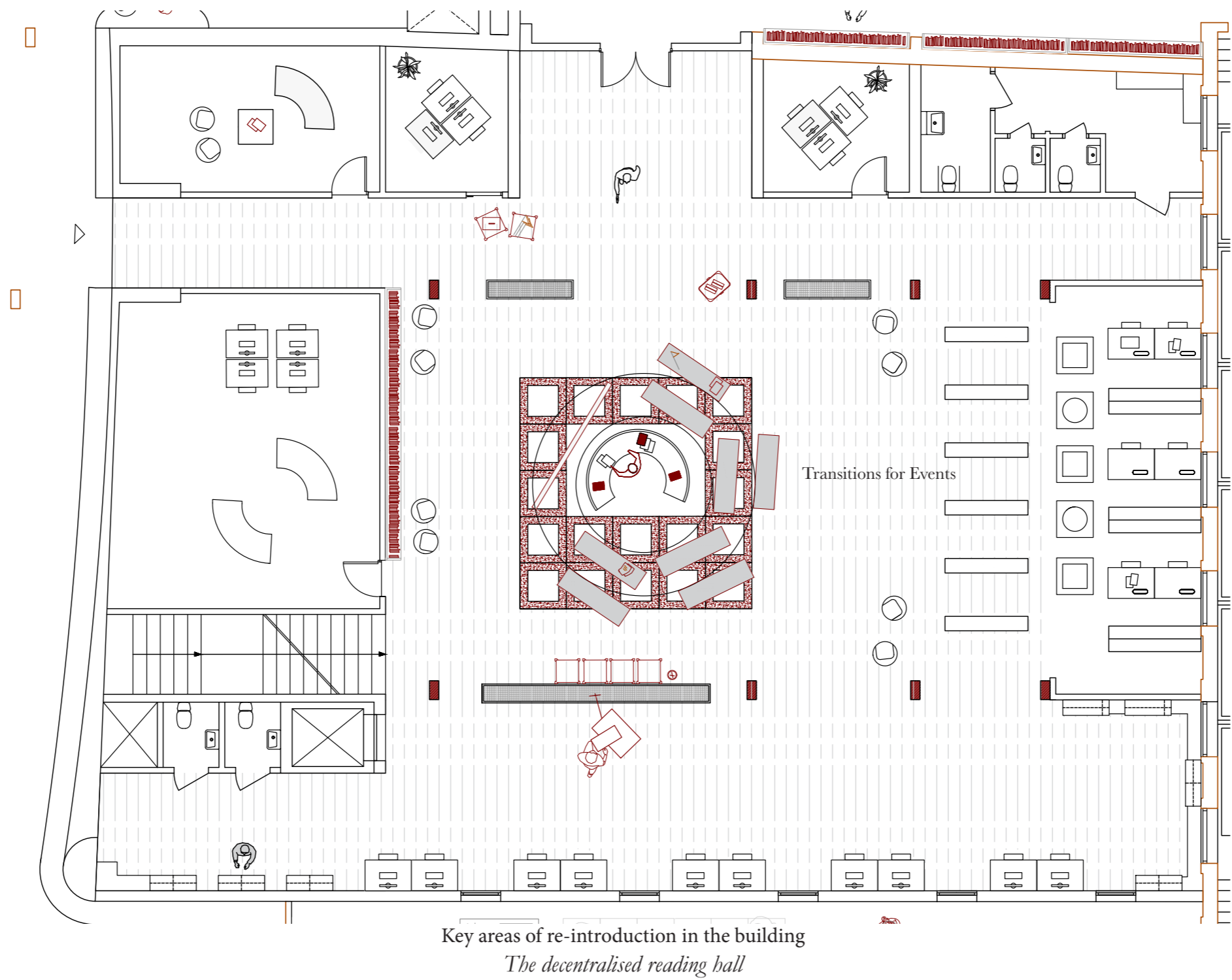

INTERIORS BUILDINGS CITIES
New Front for the Stockholm City Library

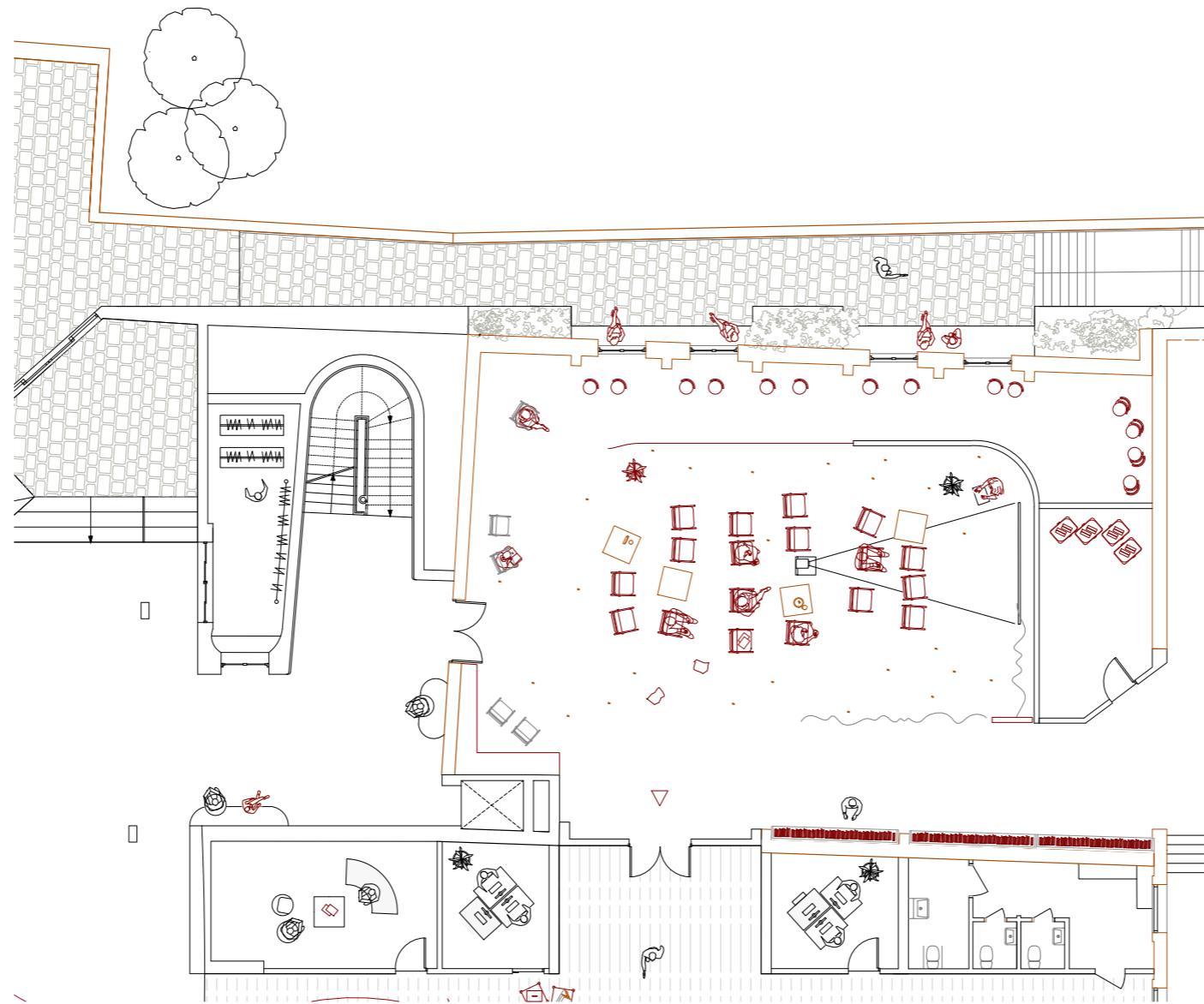

Key areas of re-introduction in the building
The public lecture hall

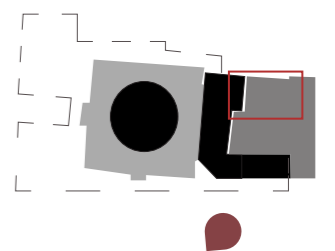

INTERIORS BUILDINGS CITIES
New Front for the Stockholm City Library

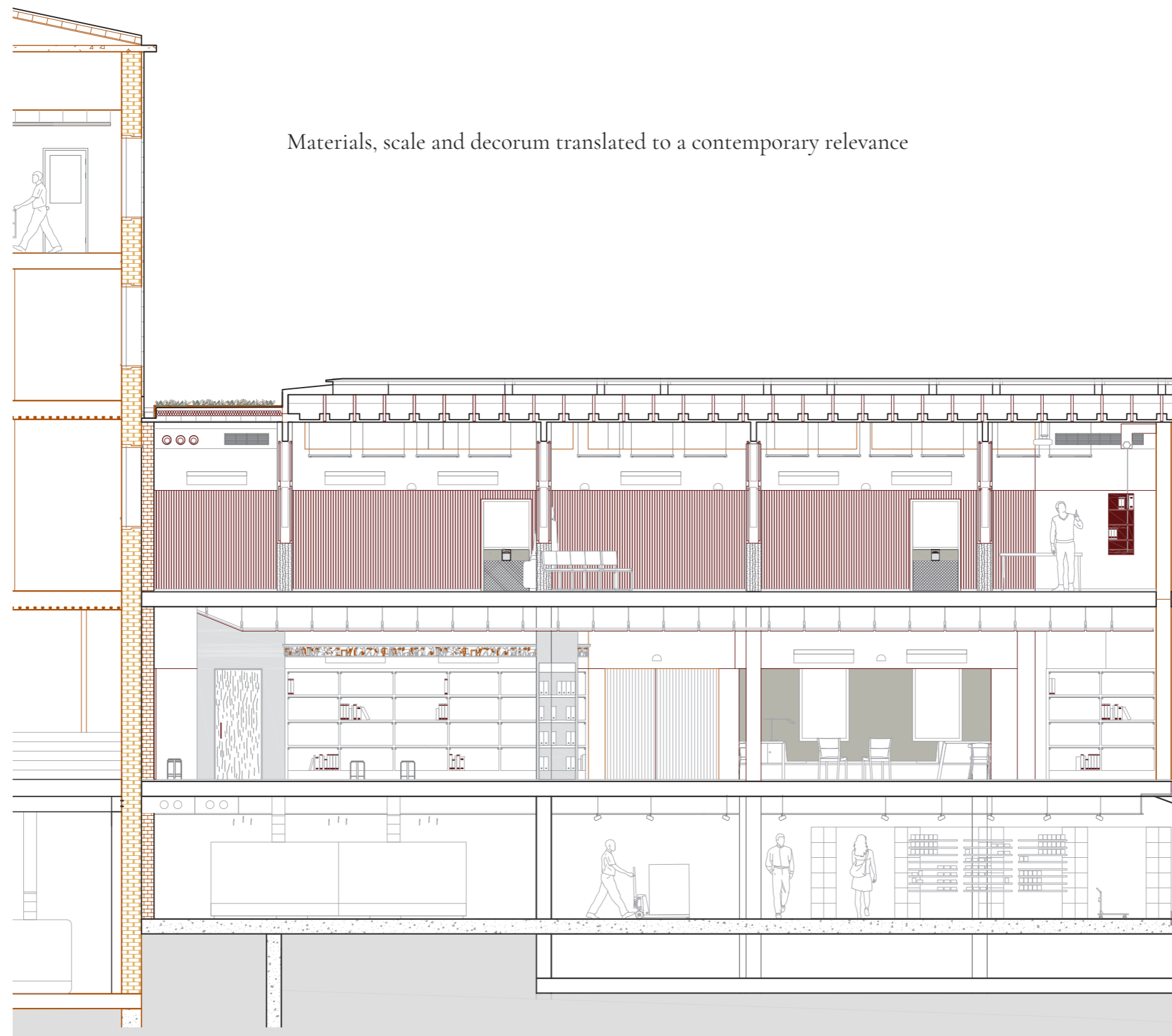

INTERIORS BUILDINGS CITIES
Future Anteriors/ Stockholm Central Library

Reaching Outwards from the West Wing

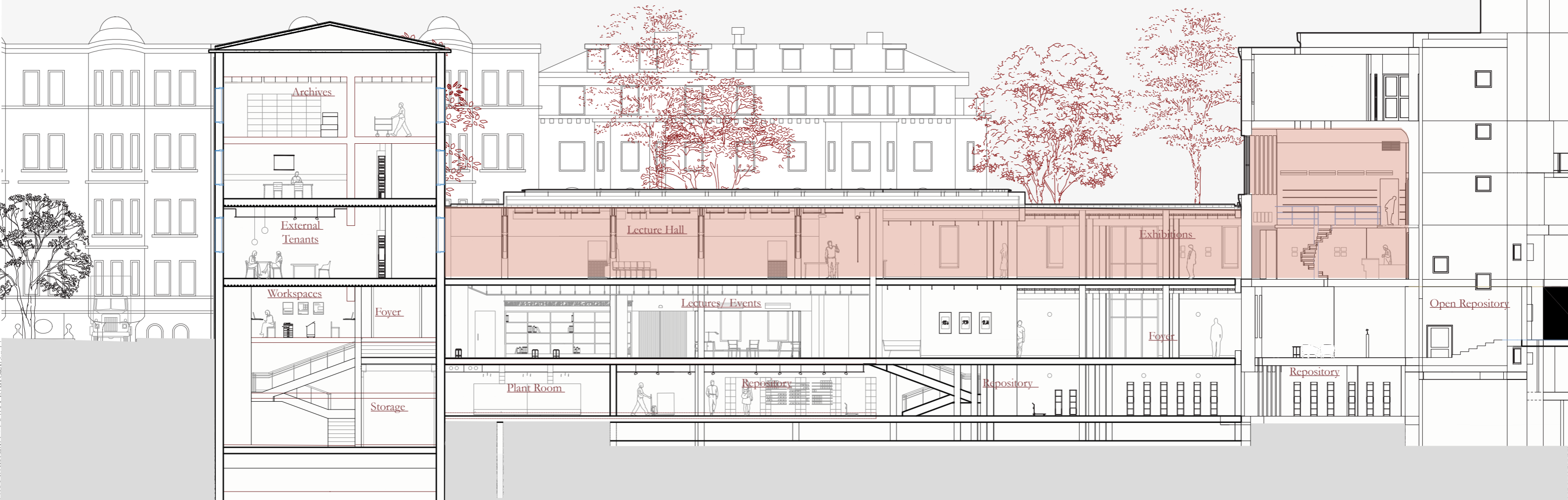

Section 1:250

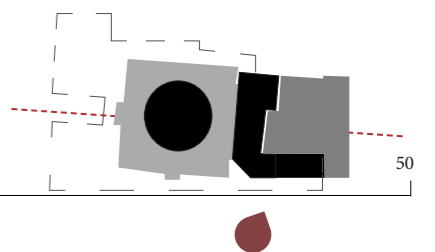

INTERIORS BUILDINGS CITIES
Front for the Stockholm City Library

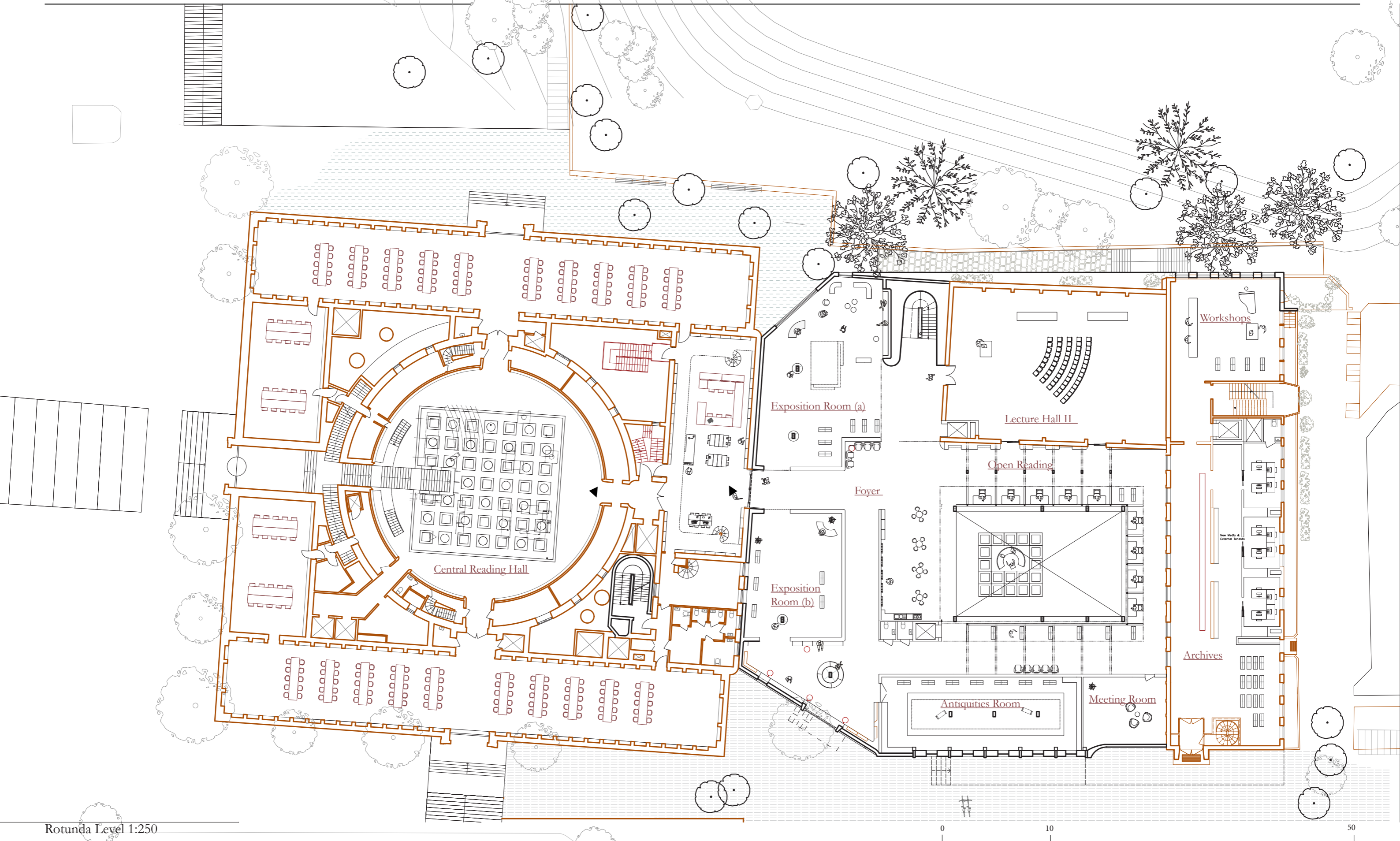

INTERIORS BUILDINGS CITIES
New Front for the Stockholm City Library

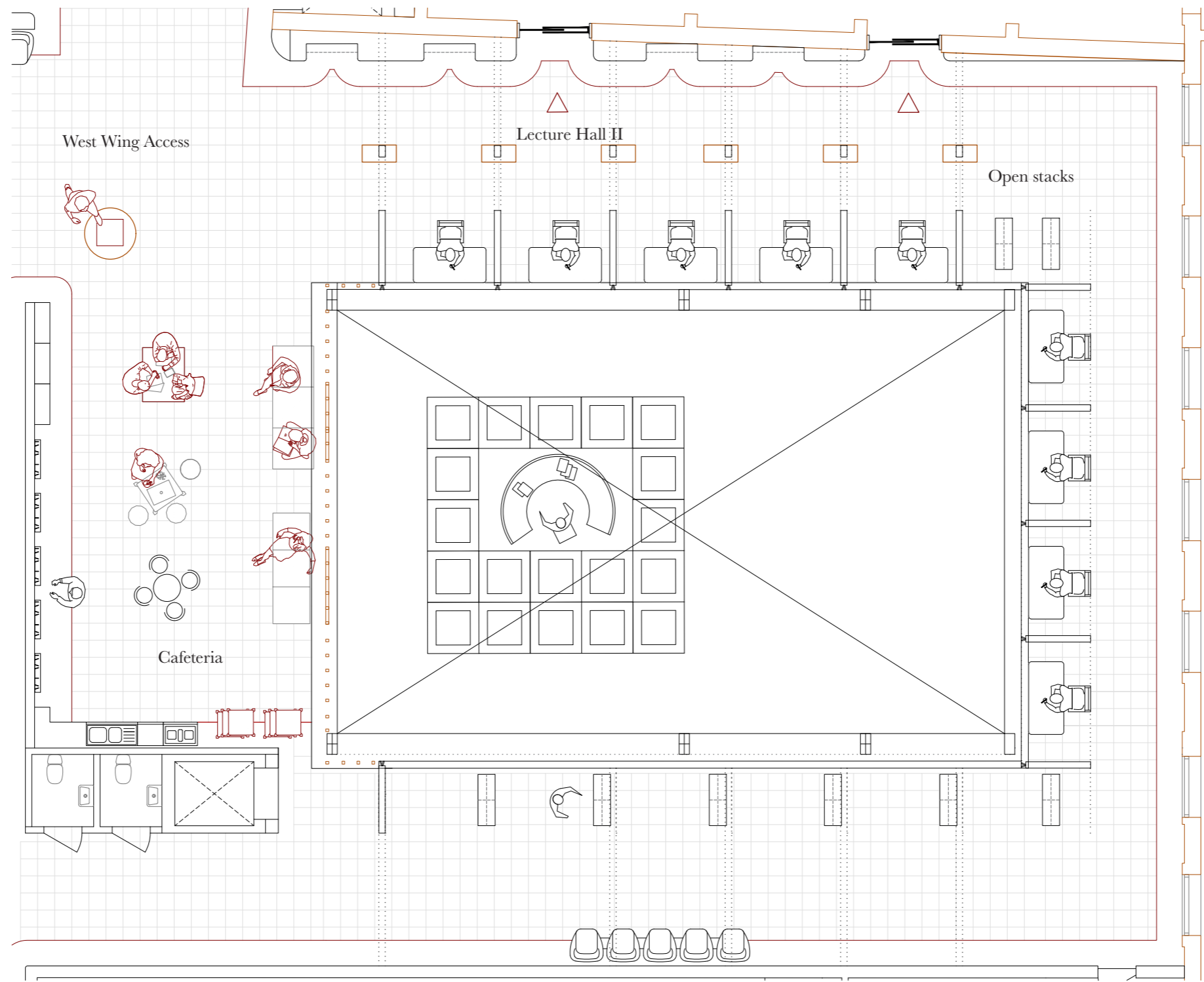

Key areas of re-introduction in the building
Use of mezzanine

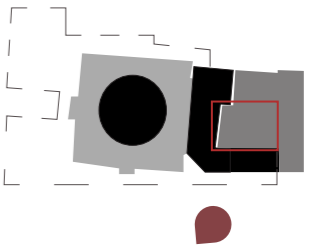

INTERIORS BUILDINGS CITIES
New Front for the Stockholm City Library



Proposed Interior View, Antiquities Room, New Construction

INTERIORS BUILDINGS CITIES
New Front for the Stockholm City Library

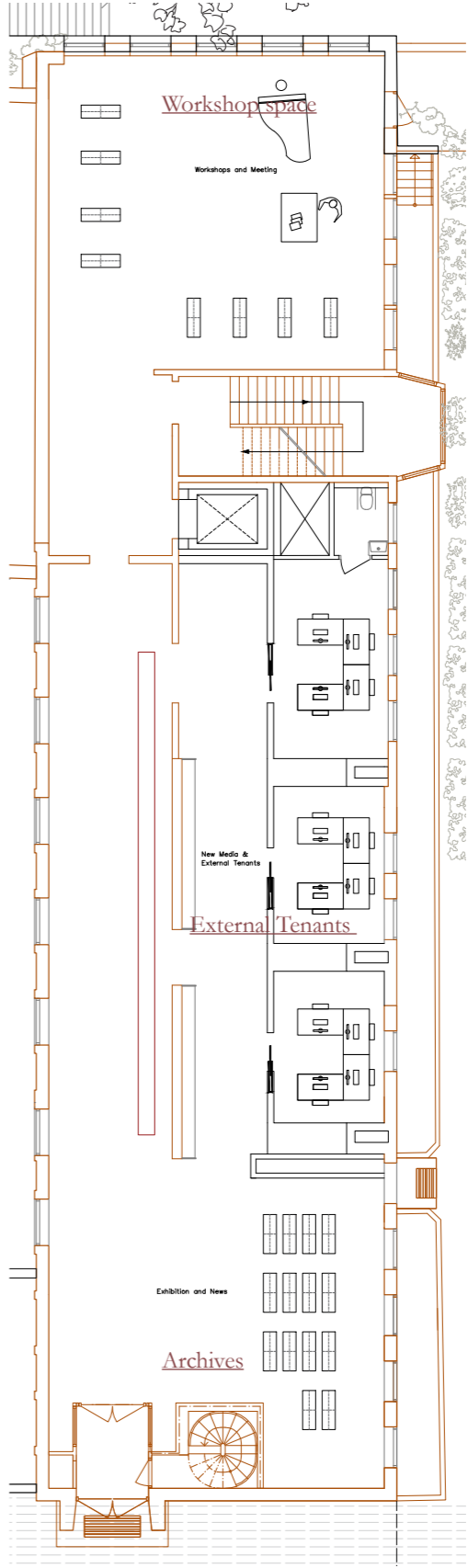
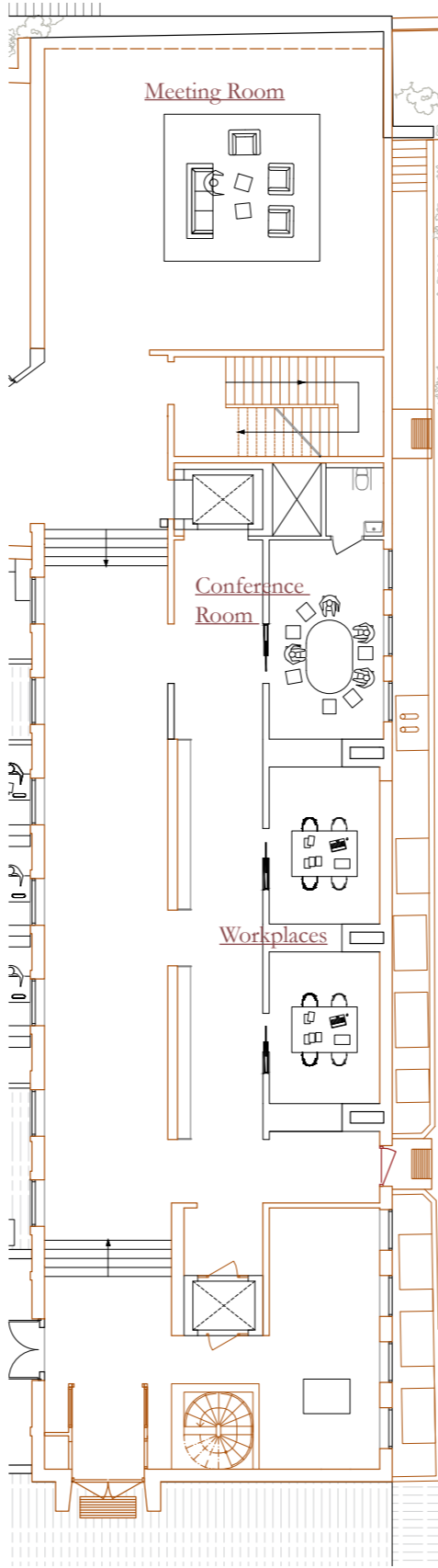
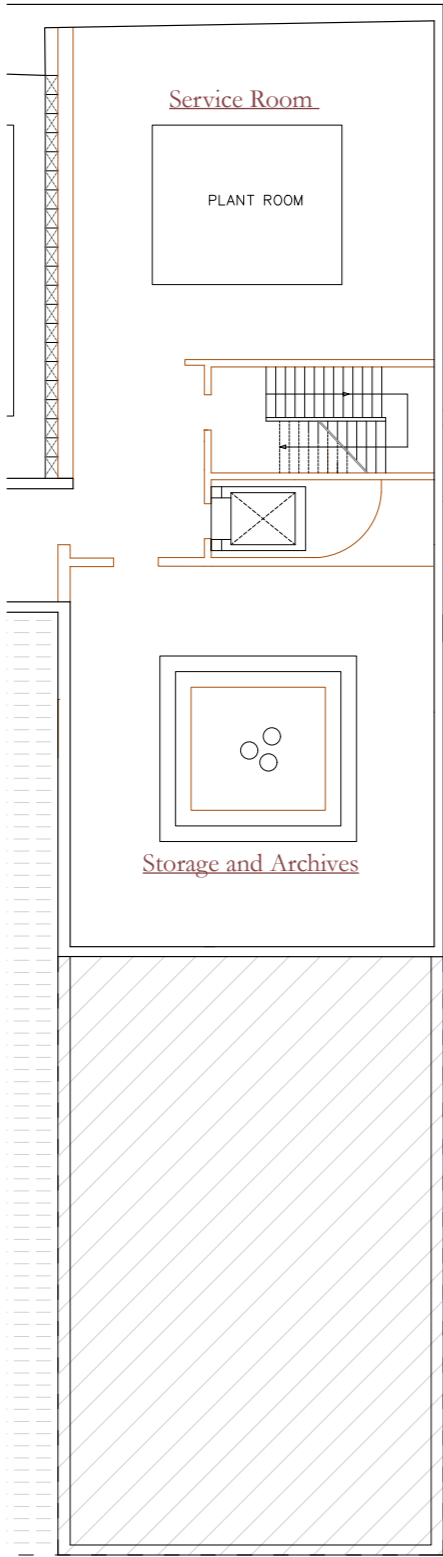

Key areas of re-introduction in the building
New Formats

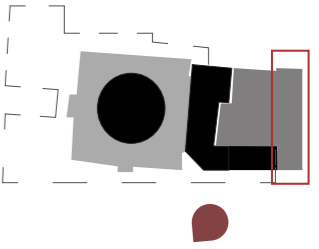

INTERIORS BUILDINGS CITIES
Future Anteriors/Stockholm Central Library

Reaching Outwards from the West Wing

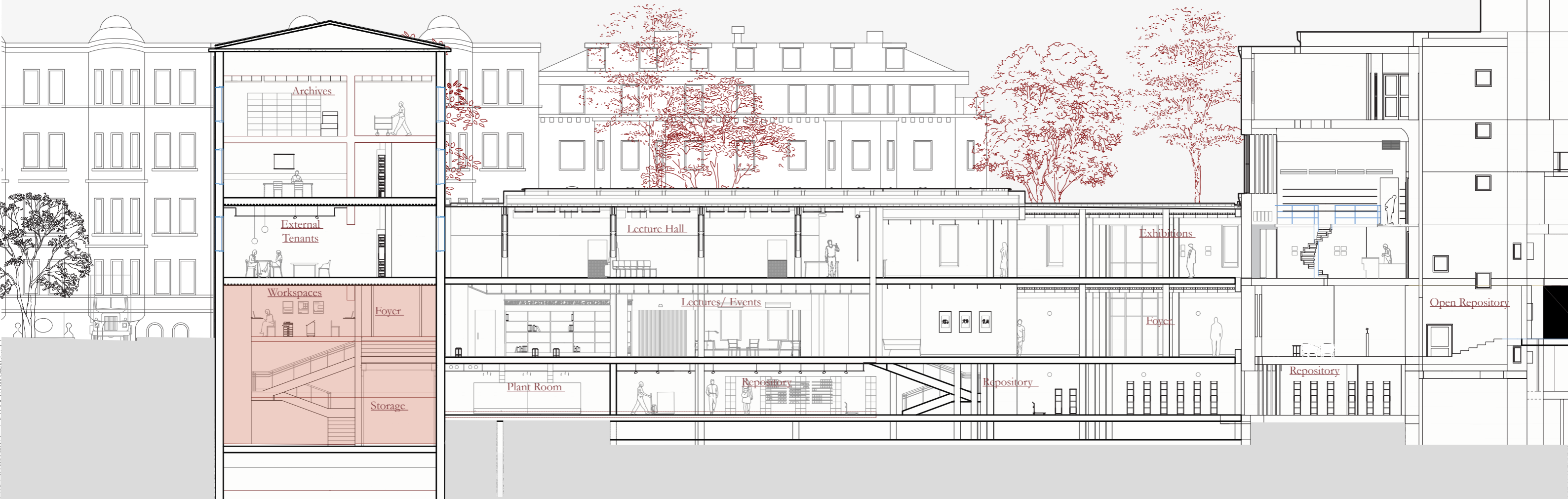

Lower Ground Level 1:250



INTERIORS BUILDINGS CITIES
New Front for the Stockholm City Library

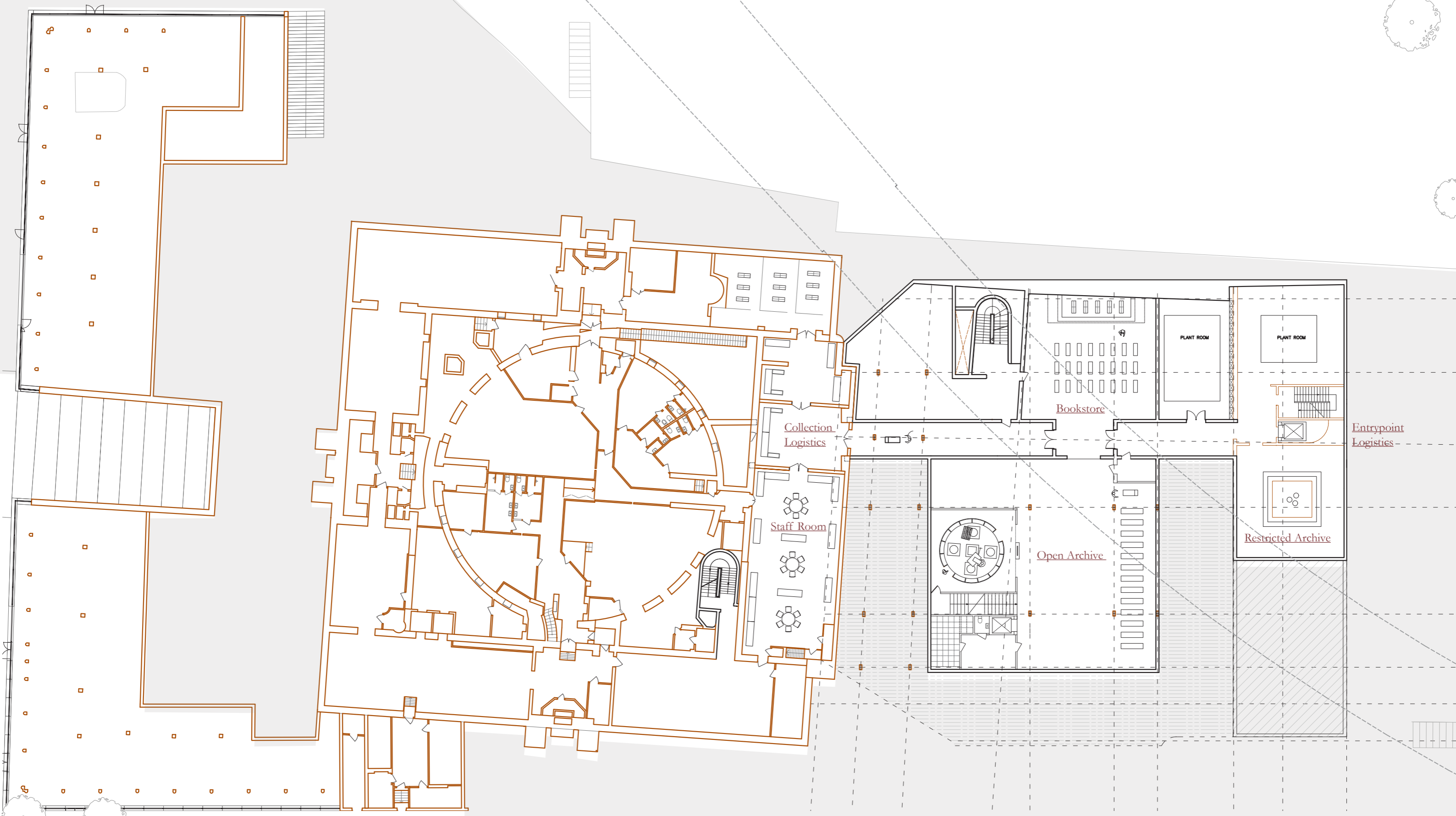

Basement Level 1:250

0 10 Service space -50%

INTERIORS BUILDINGS CITIES
New Front for the Stockholm City Library

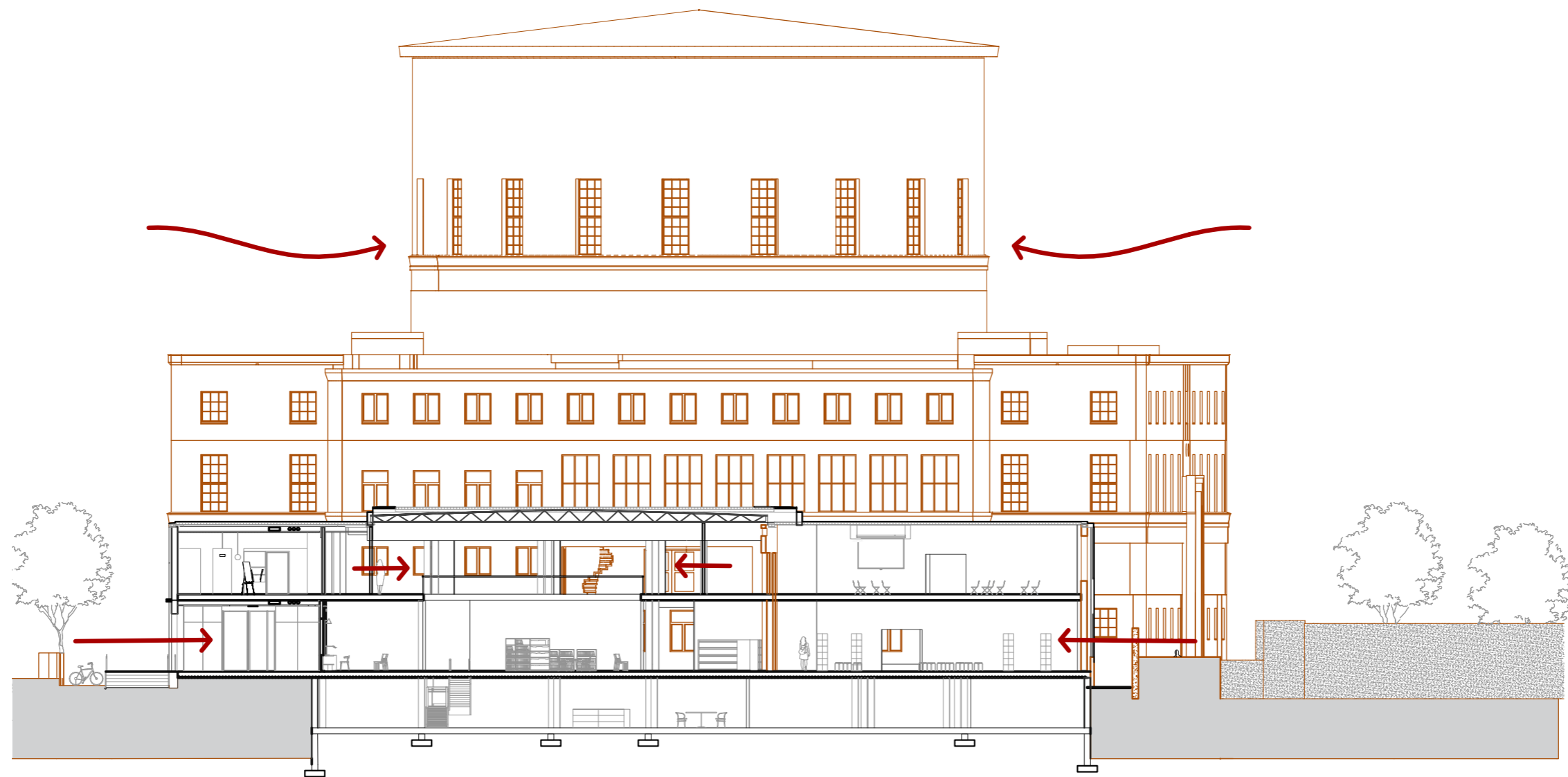

New orientation to the Library

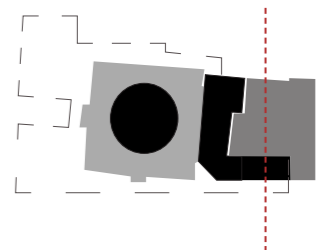

INTERIORS BUILDINGS CITIES

New Front for the Stockholm City Library

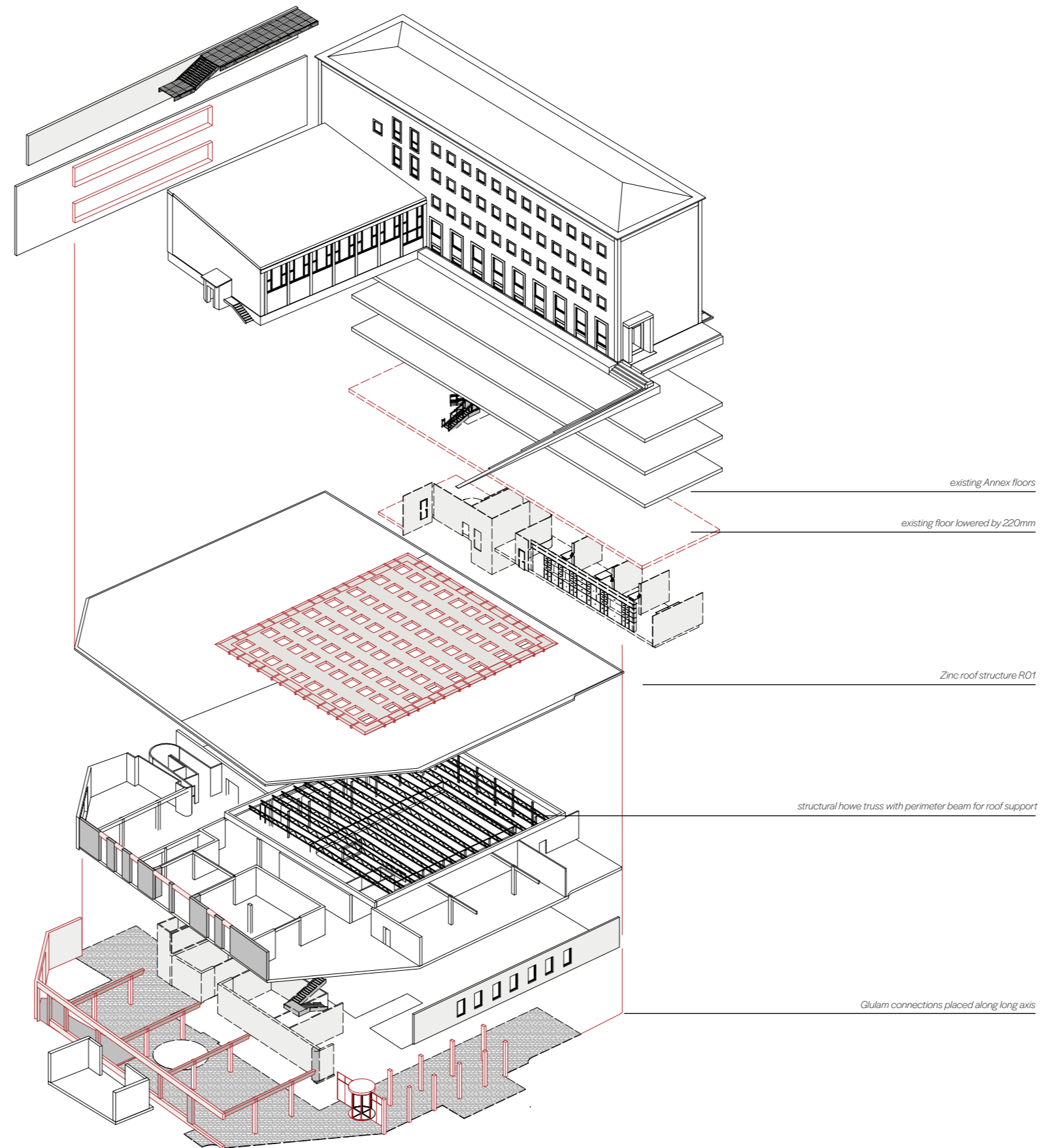

Inserted Structure

Snigdha Ray

P5

INTERIORS BUILDINGS CITIES
New Front for the Stockholm City Library

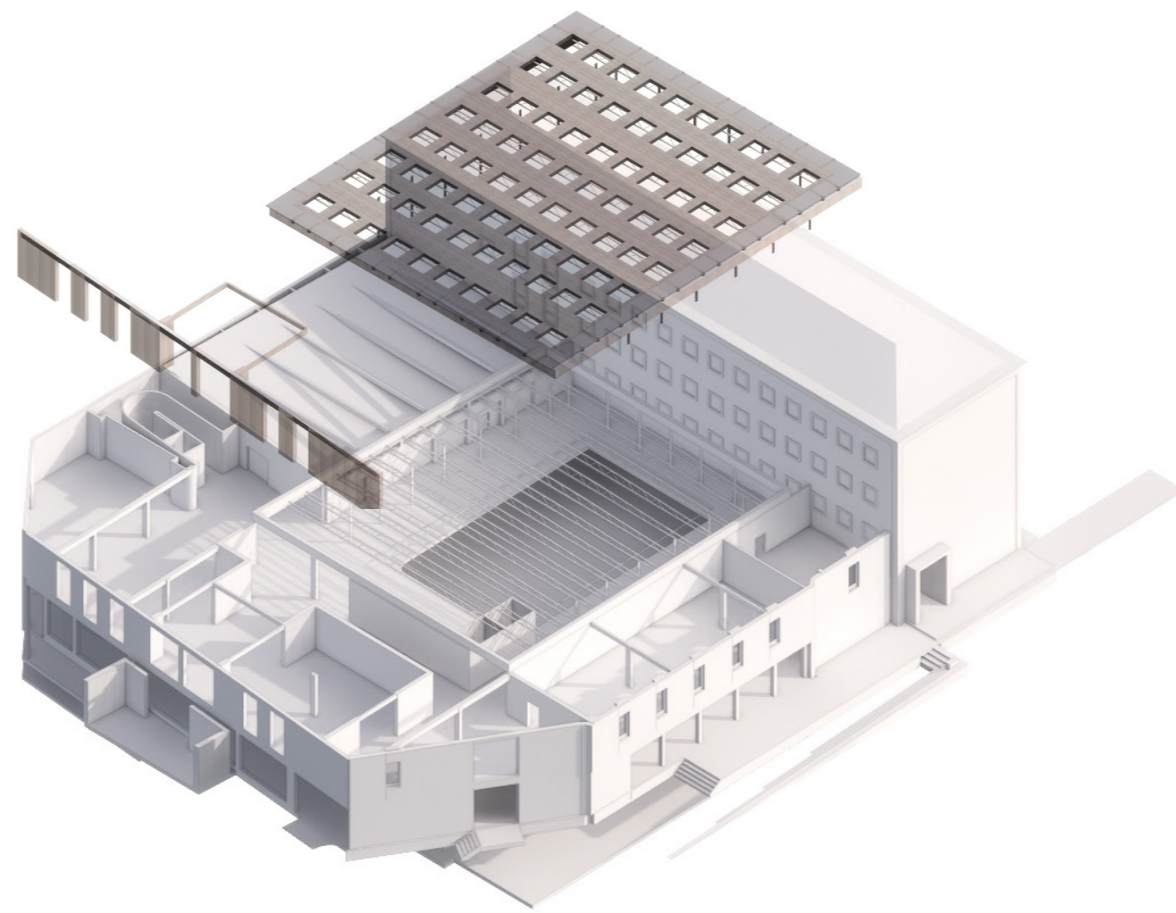

INTERIORS BUILDINGS CITIES
New Front for the Stockholm City Library

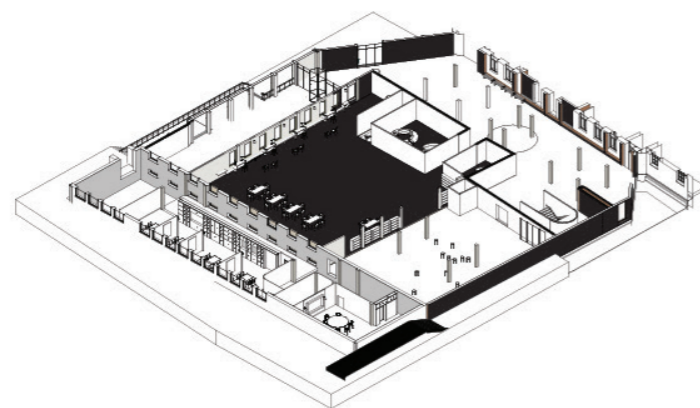

/ +00.800 m

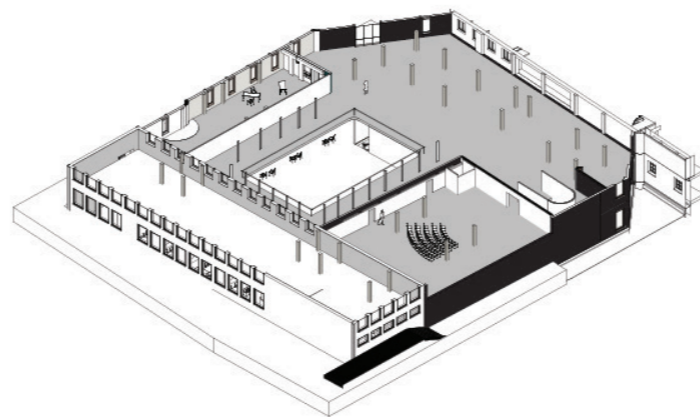

/ +03.400 m

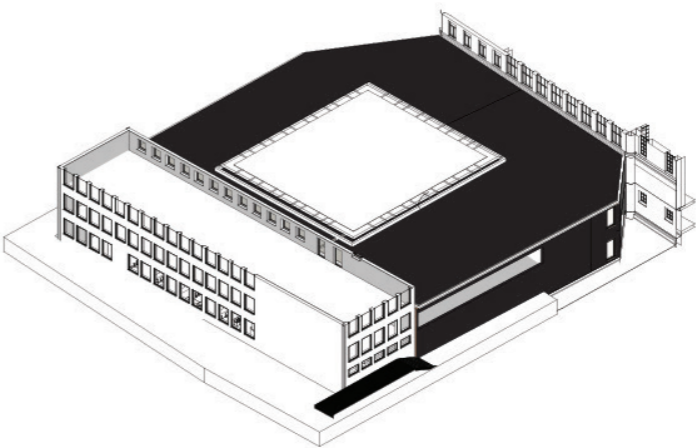

/ +08.180 m

INTERIORS BUILDINGS CITIES
New Front for the Stockholm City Library

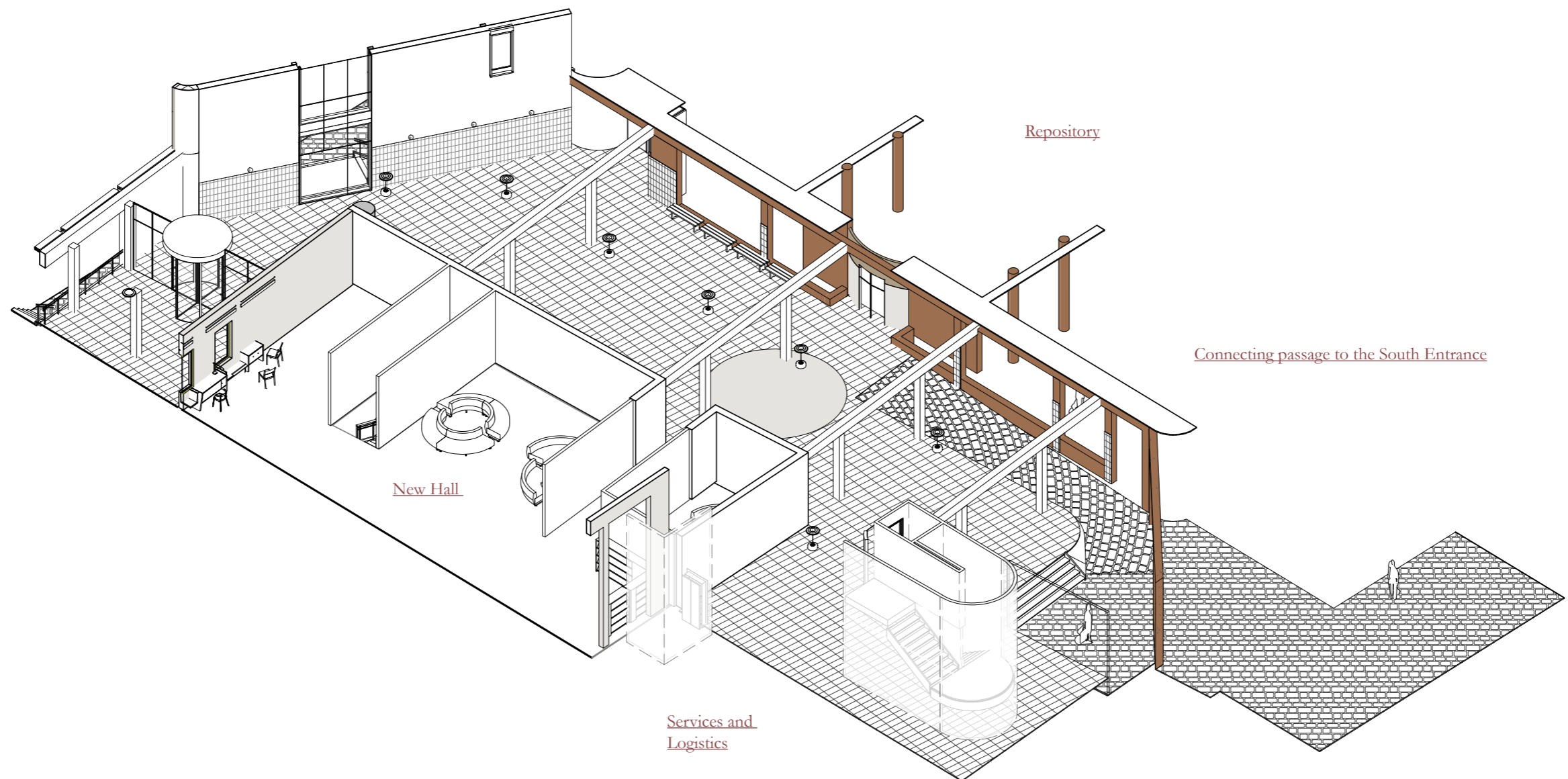

INTERIORS BUILDINGS CITIES
New Front for the Stockholm City Library



Leone Nicolis di Robilant, AAM, Archives, 2020

Existing Facade



Elevation and Section of facades constructed in 1928

Snigdha Ray



Elevation and Section of facades constructed in 1932

P5

INTERIORS BUILDINGS CITIES

New Front for the Stockholm City Library



Existing - Double windows, sashed, 1.3 x 1.3 and 1.3 x 2.8 dimensionally, with a formal placement. Asplund differentiates the proportions of the window (fig. 3), in size. This technique, allows for maintaining the facade proportions on the exterior and to formalise the facade while also differentiate the interior effect and harmony.

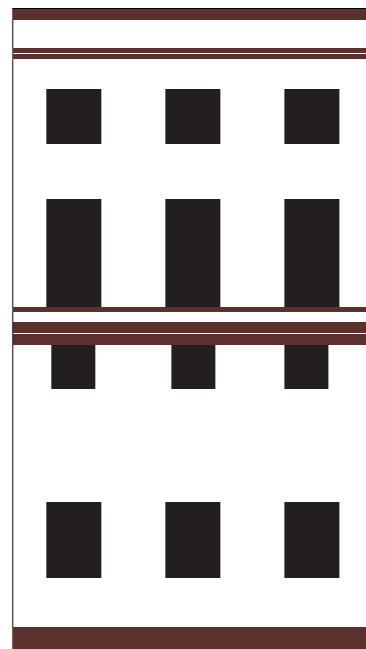

The design of the facade is reminiscent of Asplund's facade, with openings as repetitive elements and a sweep in as an abstraction of the existing frieze.

The rust is in dialogue with asplund's orange, with technique used by local assemblers for timber panel sizes.

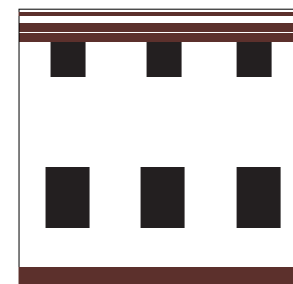

Proportional openings

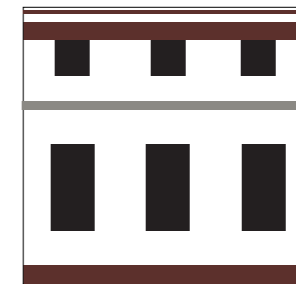

Added frieze abstraction

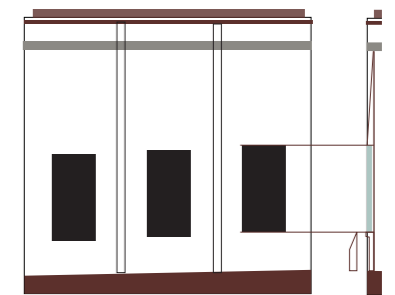

Elevated roofline, site lines



Re-adjusted openings

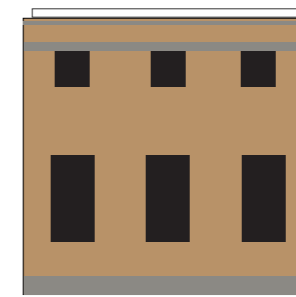

Courtyard facade

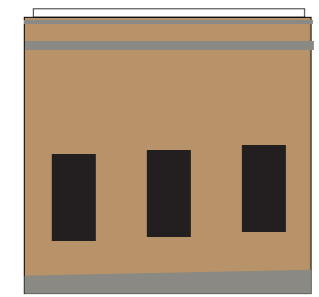

Internal plinth

simplified facade composition

INTERIORS BUILDINGS CITIES
New Front for the Stockholm City Library



Snigdha Ray

85/104

P5

INTERIORS BUILDINGS CITIES
New Front for the Stockholm City Library

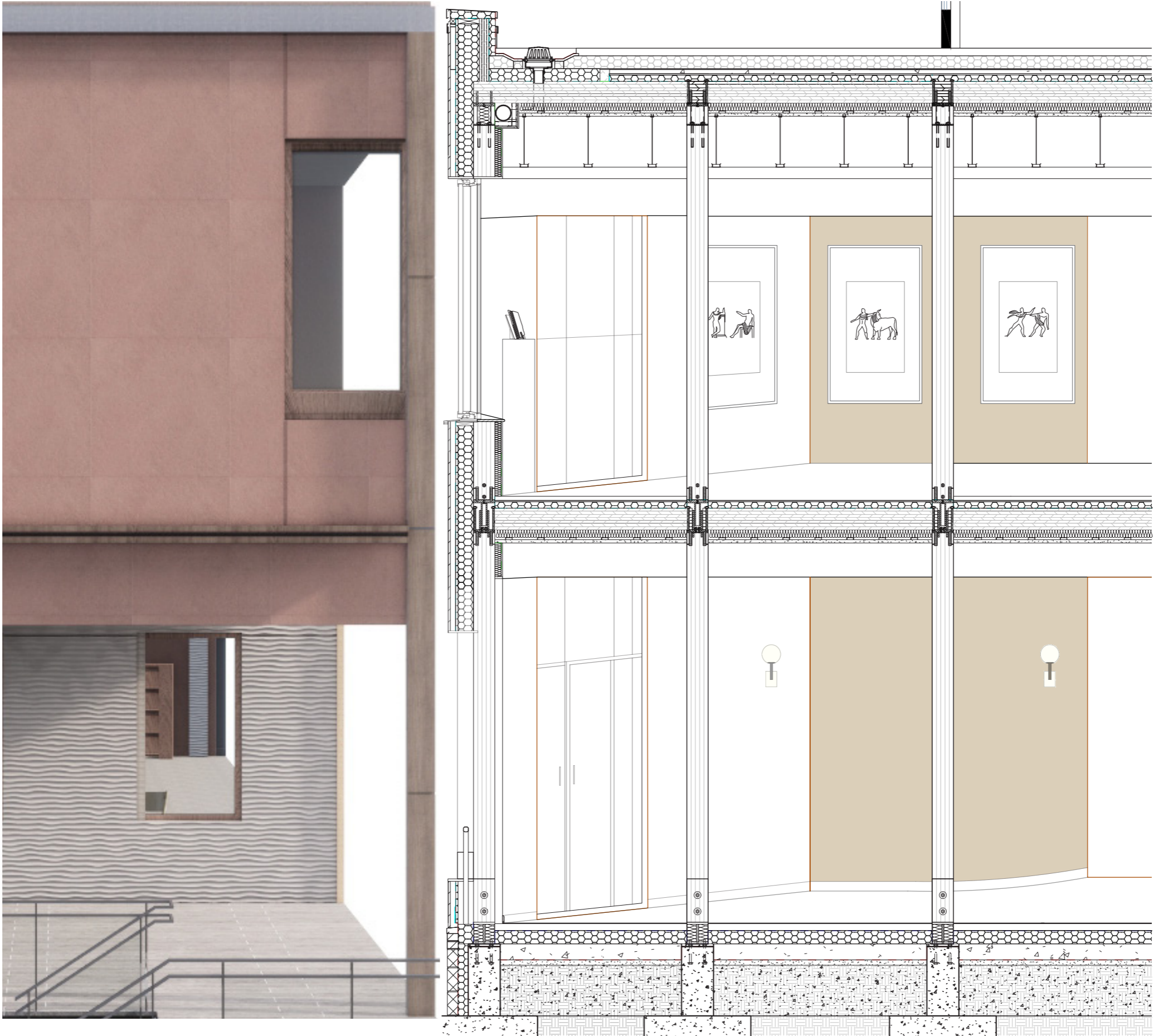

Floor
Interior Floor Finish -wood 3mm
Insulation integrated heating system - 150 mm
CLT Floor panel - 160mm
Insulation - 60mm
Suspended ceiling system

Facade
Internal Plaster - 3mm
Insulation - 60mm
CLT Wall panel - 160mm
Vapour Barrier
Insulation - 180mm
Timber facade joists - 200x 200mm
Exterior Stucco -4mm

Glulam Post
Column to column connections with HSS Anchored
bolts with connection plates on both sides of column
300x300mm plates with 16mm dia. bolts

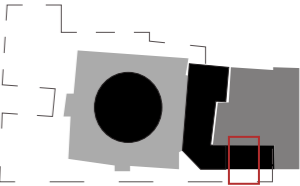

Snigdha Ray

P5

INTERIORS BUILDINGS CITIES
New Front for the Stockholm City Library

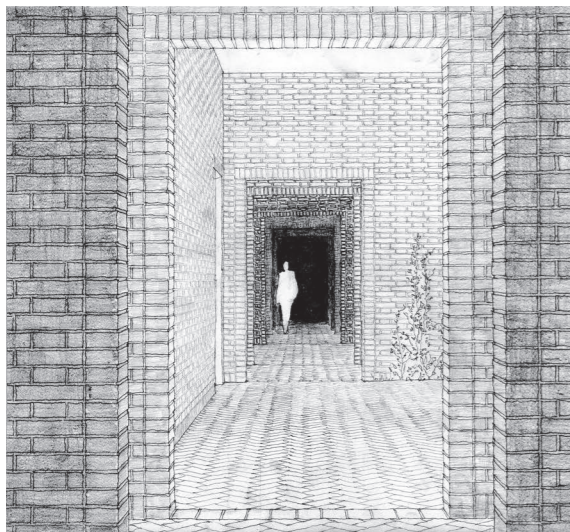

View of AAM, Marketballs, F. Torzo

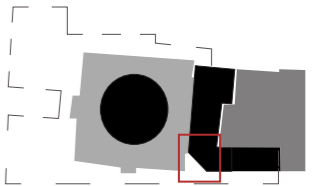
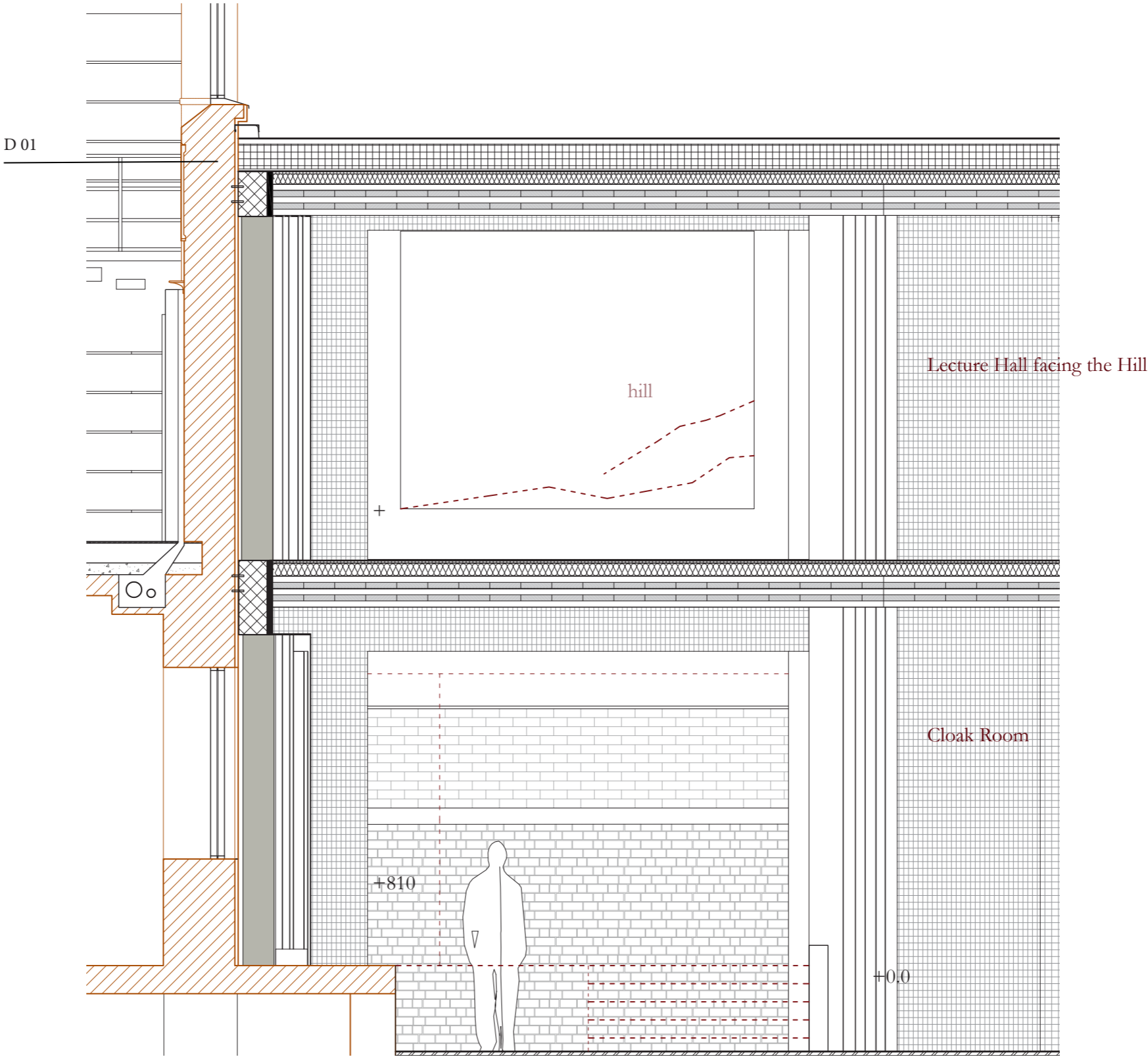

Snigdha Ray

P5

INTERIORS BUILDINGS CITIES
New Front for the Stockholm City Library

D 02

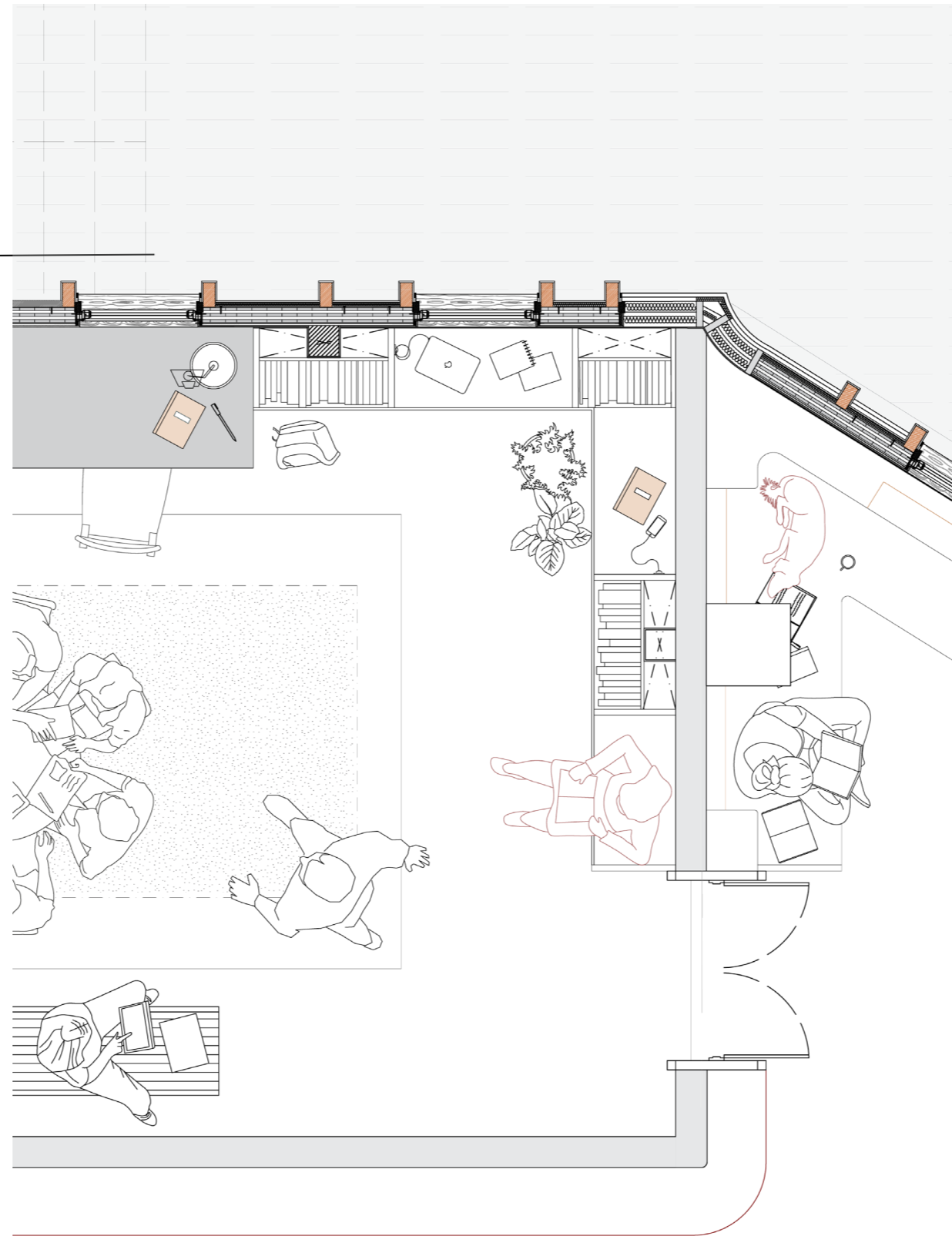

Rare book/ Antiquities room facing the Street

Open Room and Lobby

Snigdha Ray

88/104

P5

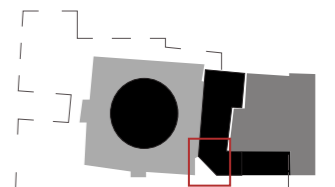

INTERIORS BUILDINGS CITIES
New Front for the Stockholm City Library

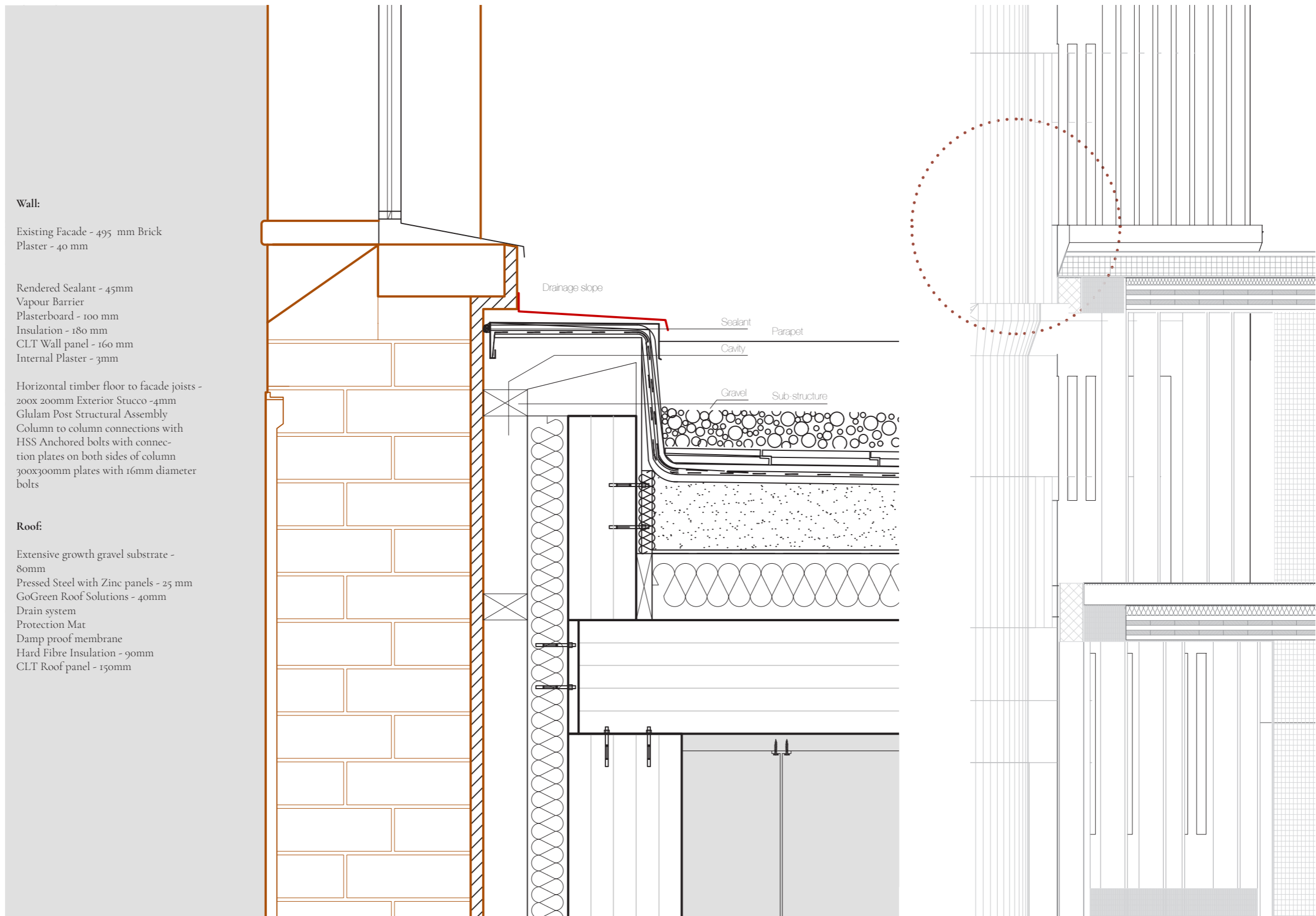

INTERIORS BUILDINGS CITIES
New Front for the Stockholm City Library

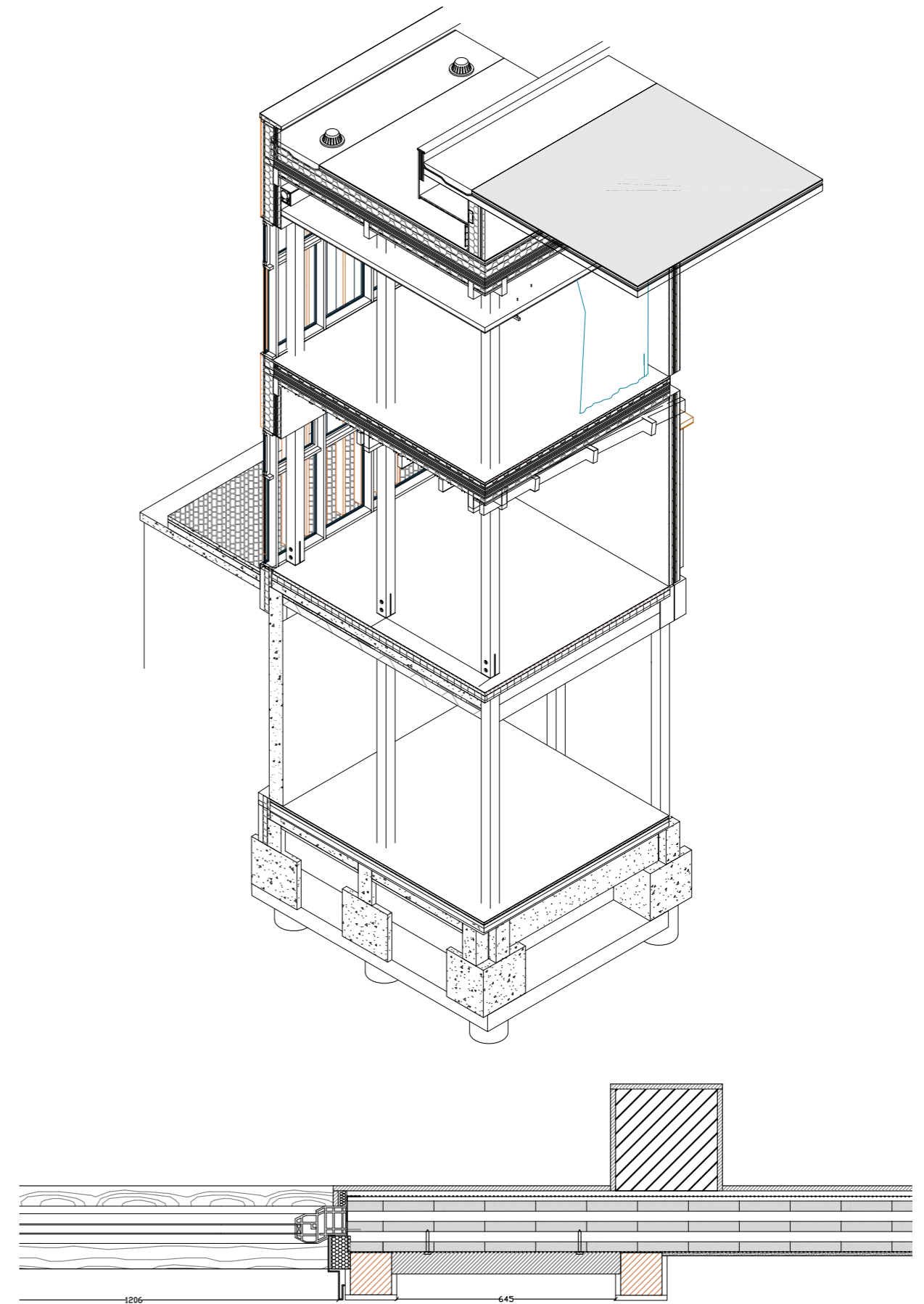
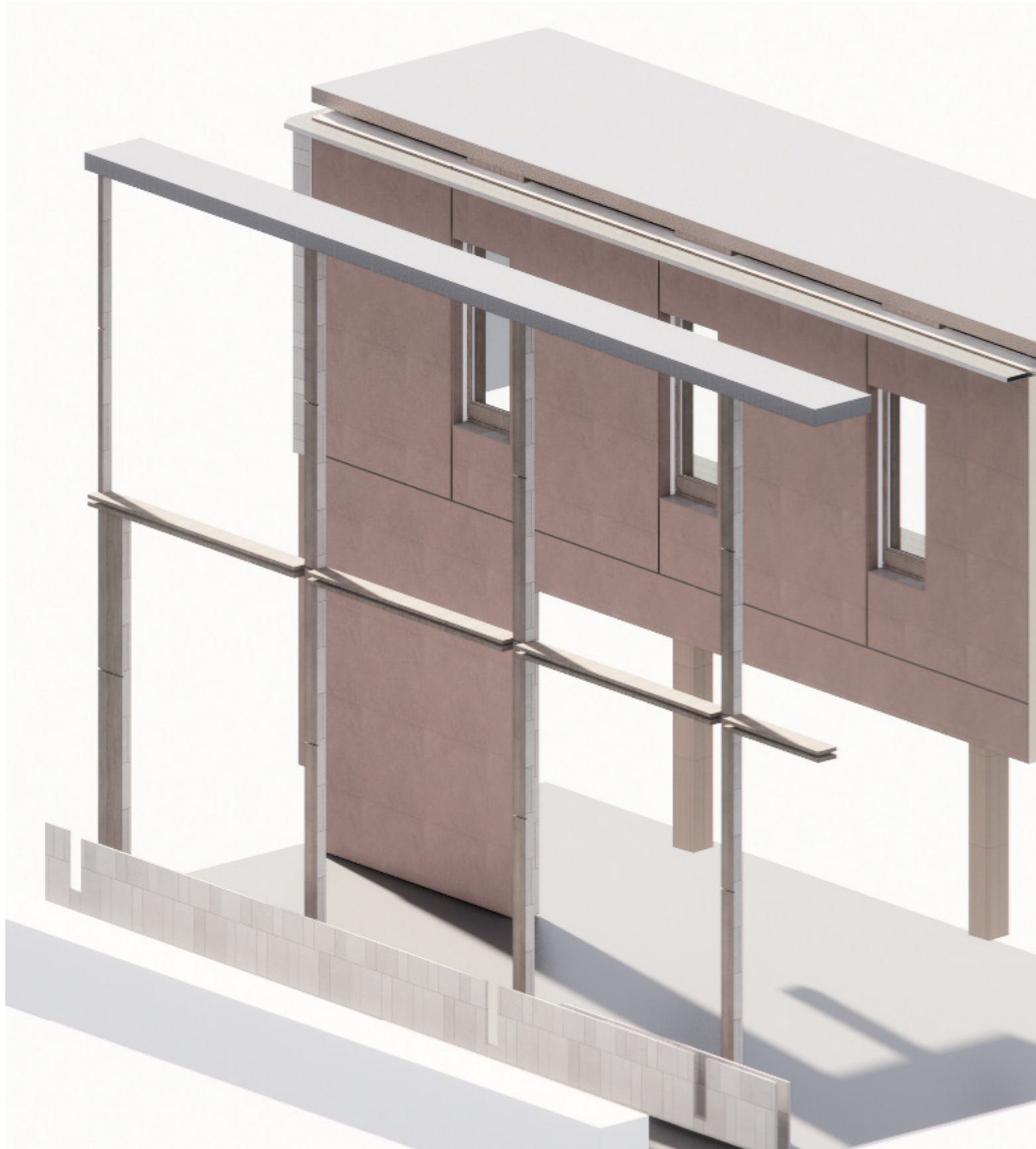

INTERIORS BUILDINGS CITIES
New Front for the Stockholm City Library

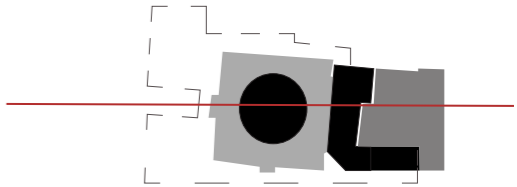
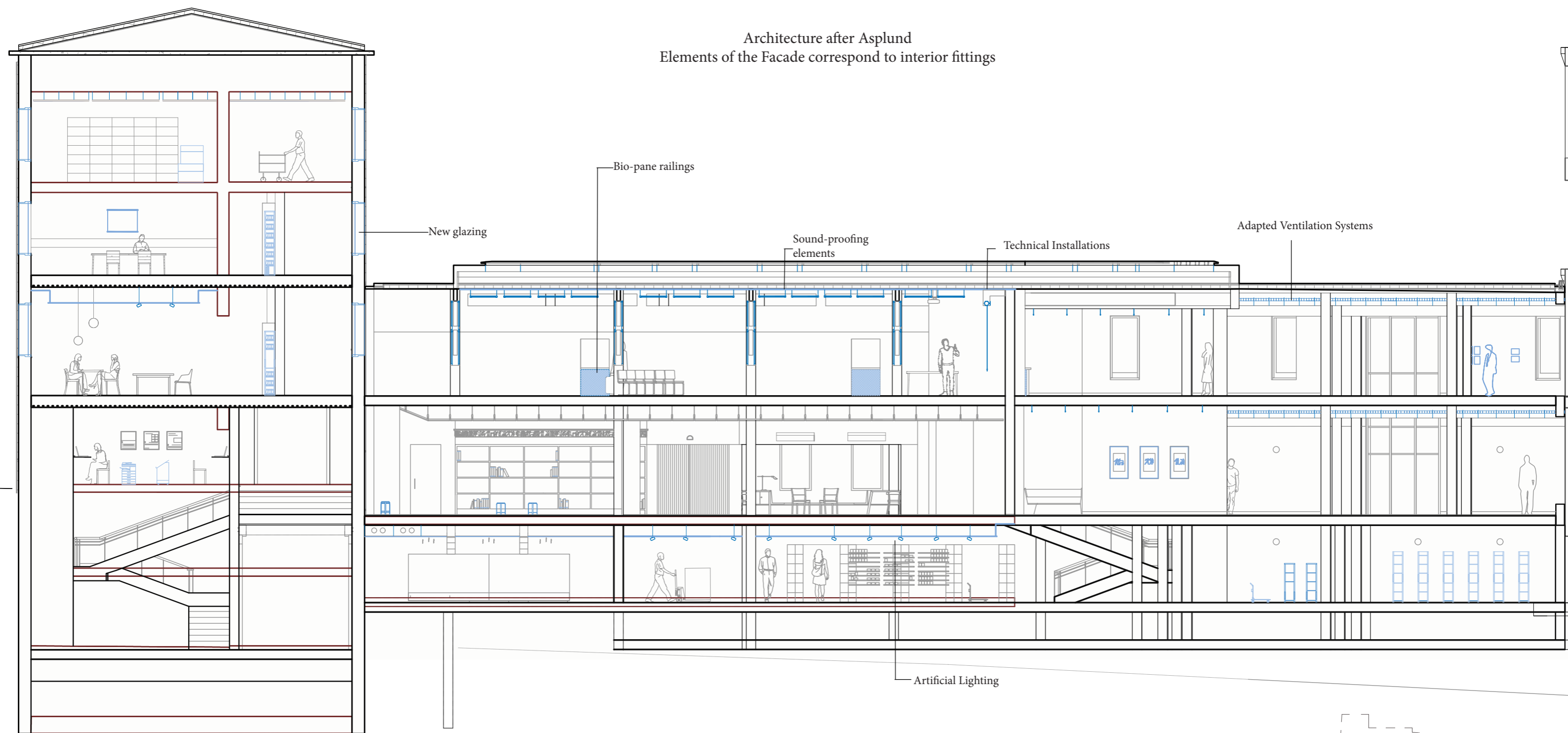

INTERIORS BUILDINGS CITIES
New Front for the Stockholm City Library

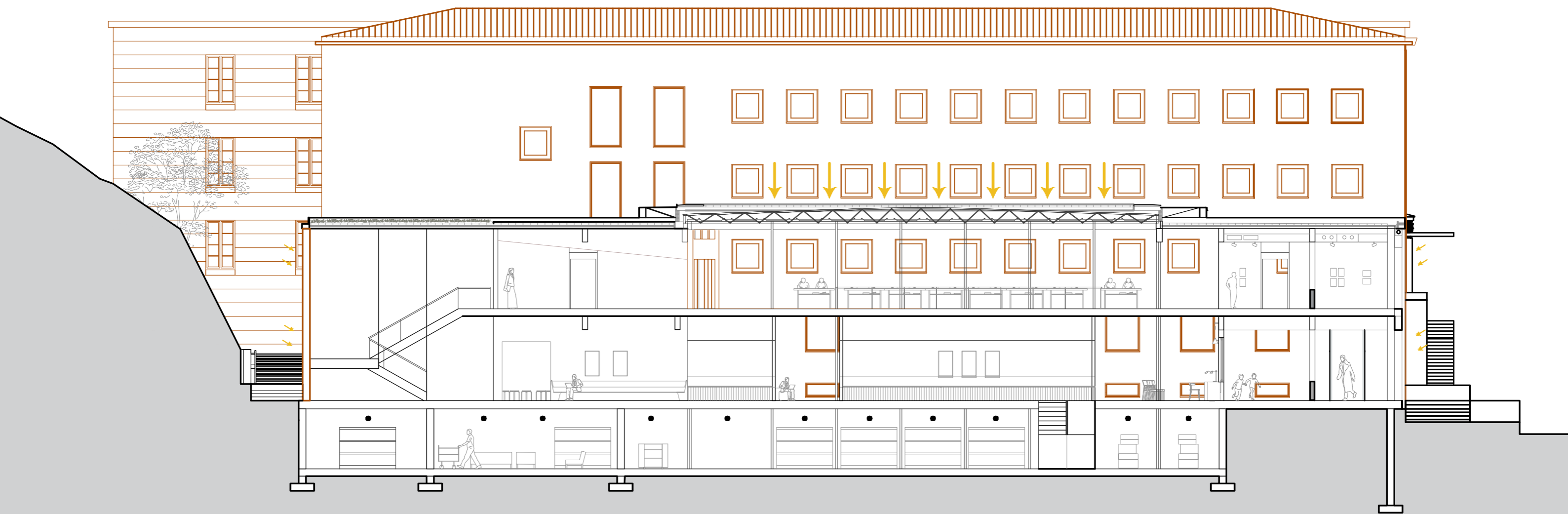

Contemporary Adaptations

Snigdha Ray

Direct Daylight

Completely artificially lit spaces

92/104

P5

INTERIORS BUILDINGS CITIES
New Front for the Stockholm City Library

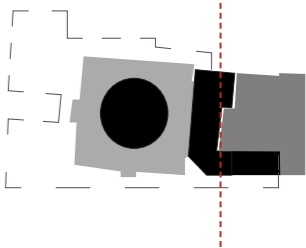
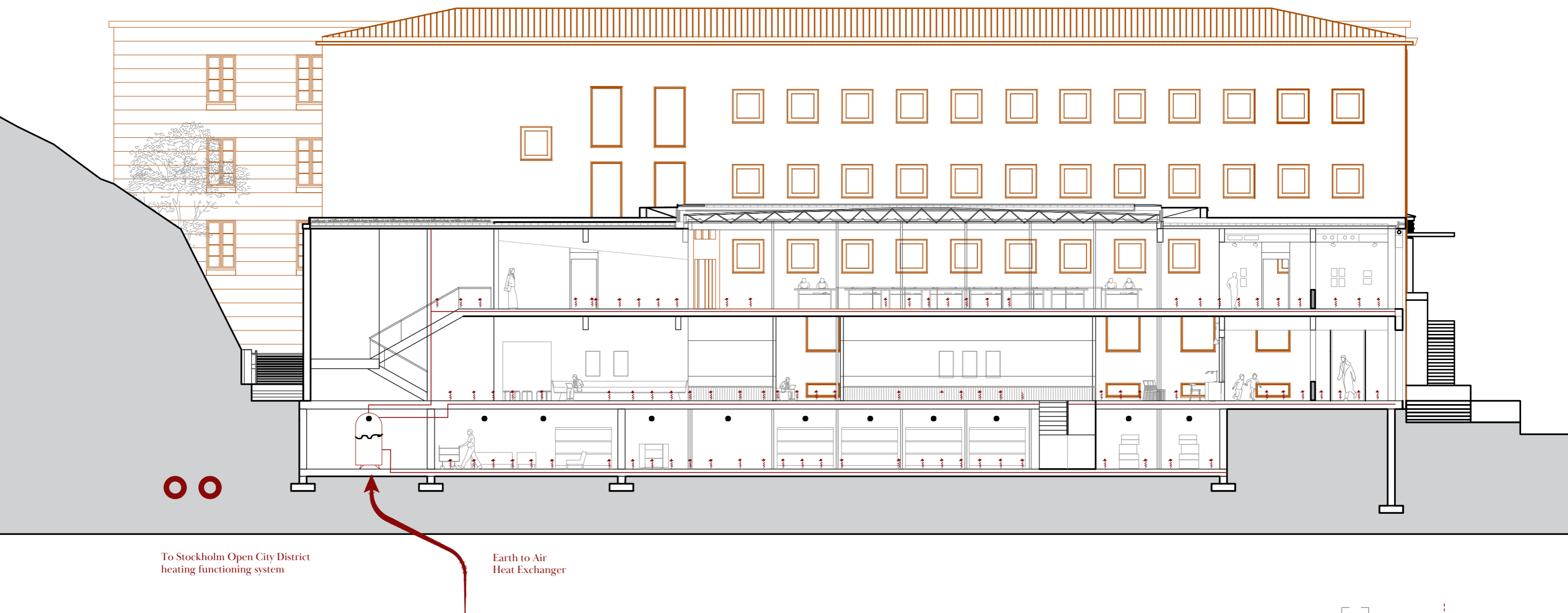

INTERIORS BUILDINGS CITIES
New Front for the Stockholm City Library

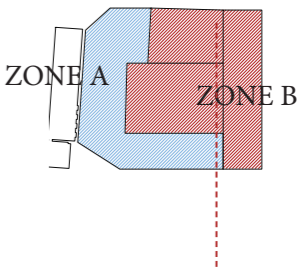
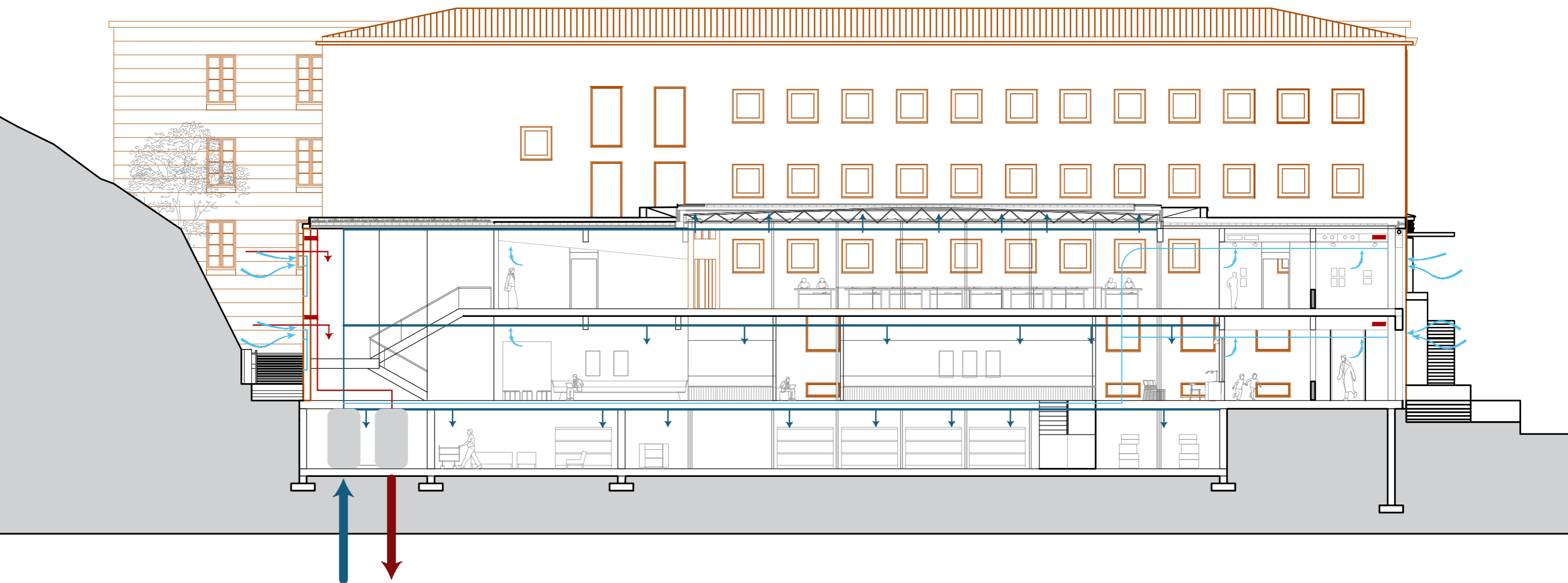

INTERIORS BUILDINGS CITIES
New Front for the Stockholm City Library

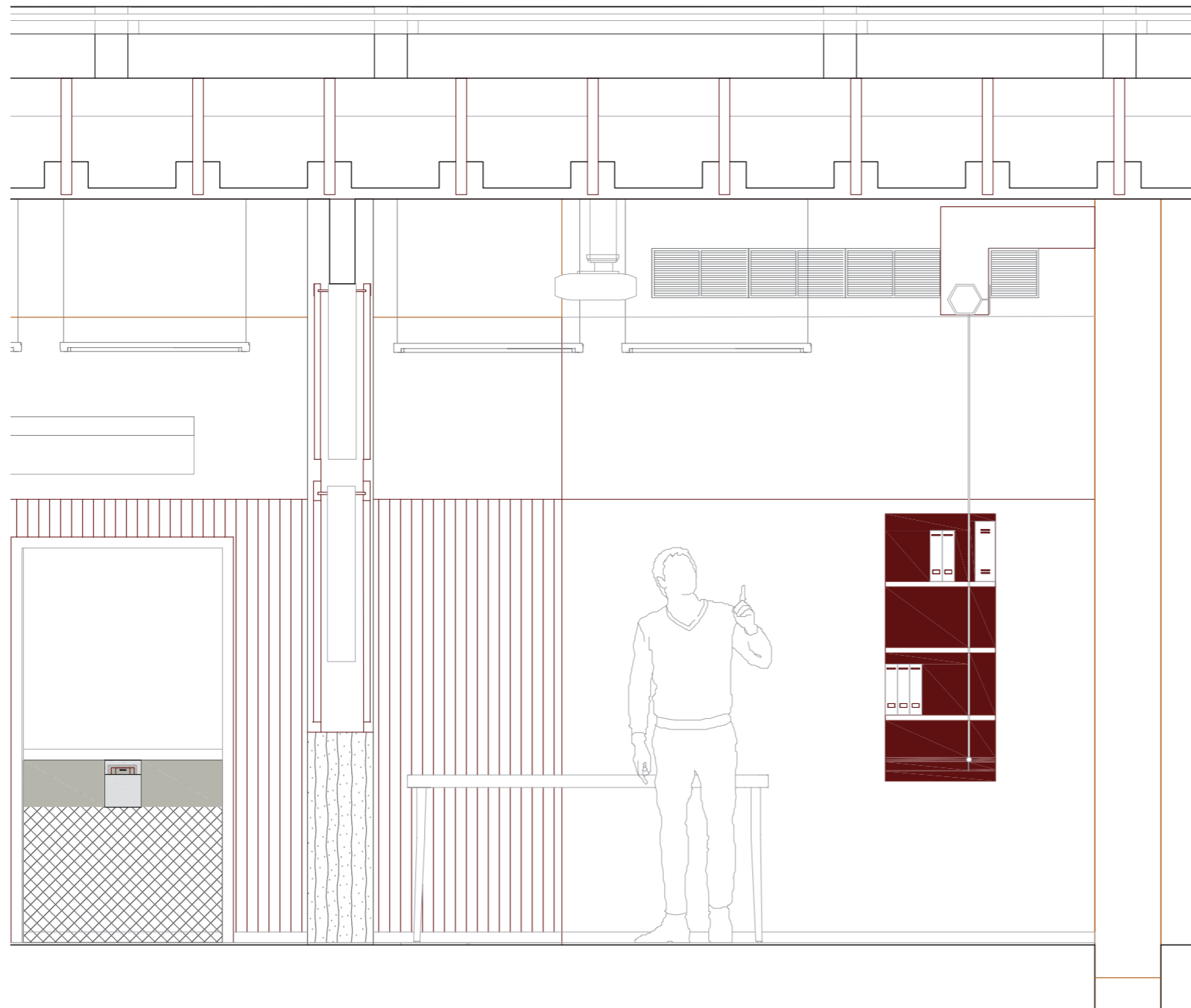

Ornamentation - Motifs appear in Children's Lecture Halls as sound absorbtion panels
Snigdha Ray

INTERIORS BUILDINGS CITIES
New Front for the Stockholm City Library

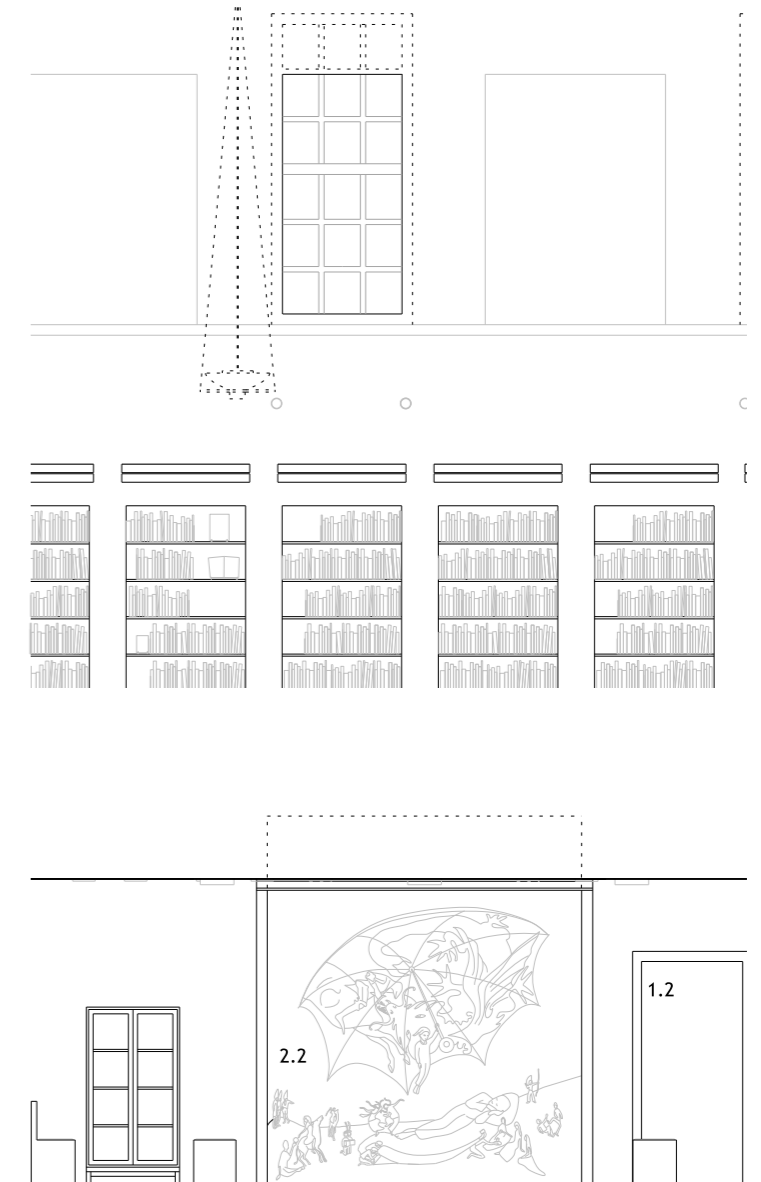

INTERIORS BUILDINGS CITIES
New Front for the Stockholm City Library



View of the Community Lecture Hall

INTERIORS BUILDINGS CITIES
New Front for the Stockholm City Library

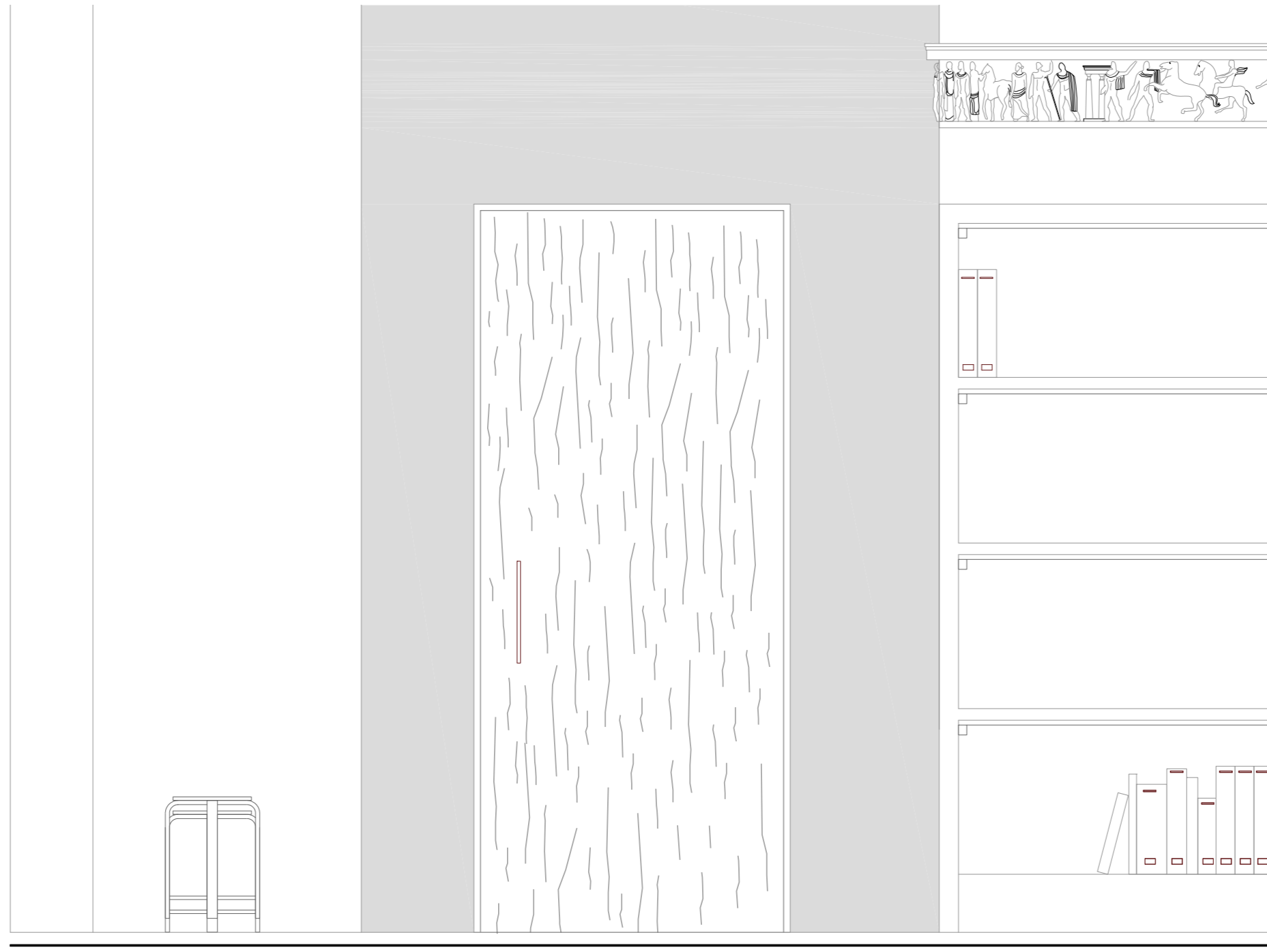

REPAIR

Motif rendered Tile as scenography on the existing granite wall International Library of the Lecture Hall
1:25

INTERIORS BUILDINGS CITIES

New Front for the Stockholm City Library

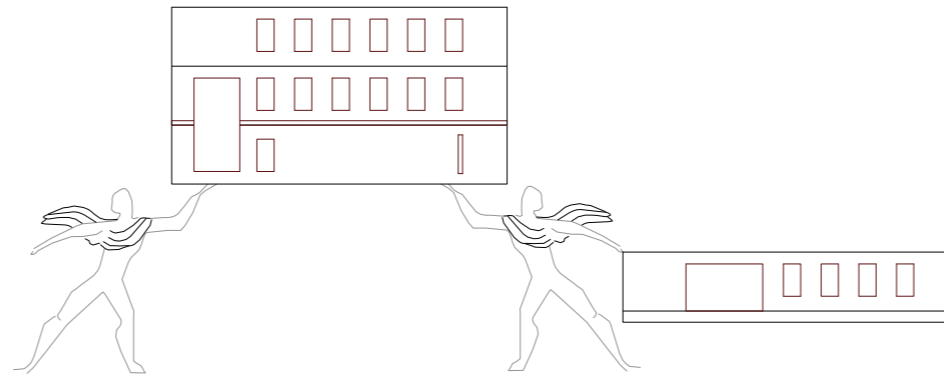

"a link that ensures best possible spatial and functional connection between the buildings, the role of the extension is to deepen existing relationships, enhance functionality and extend its premises for the existing users of the city."

INTERIORS BUILDINGS CITIES
New Front for the Stockholm City Library

The Antiquities Room allows for aspects of celebration of the Library and its Heritage to be transferred and celebrated in the new extension. This is the room that faces the city to the north of the Hill and serves as a museum of remembrance for Asplund's furniture, the City Library's archives, exhibitions and other overlapping use. This relationship between the architectural concept, its physical development, the city and its new function is experienced here.

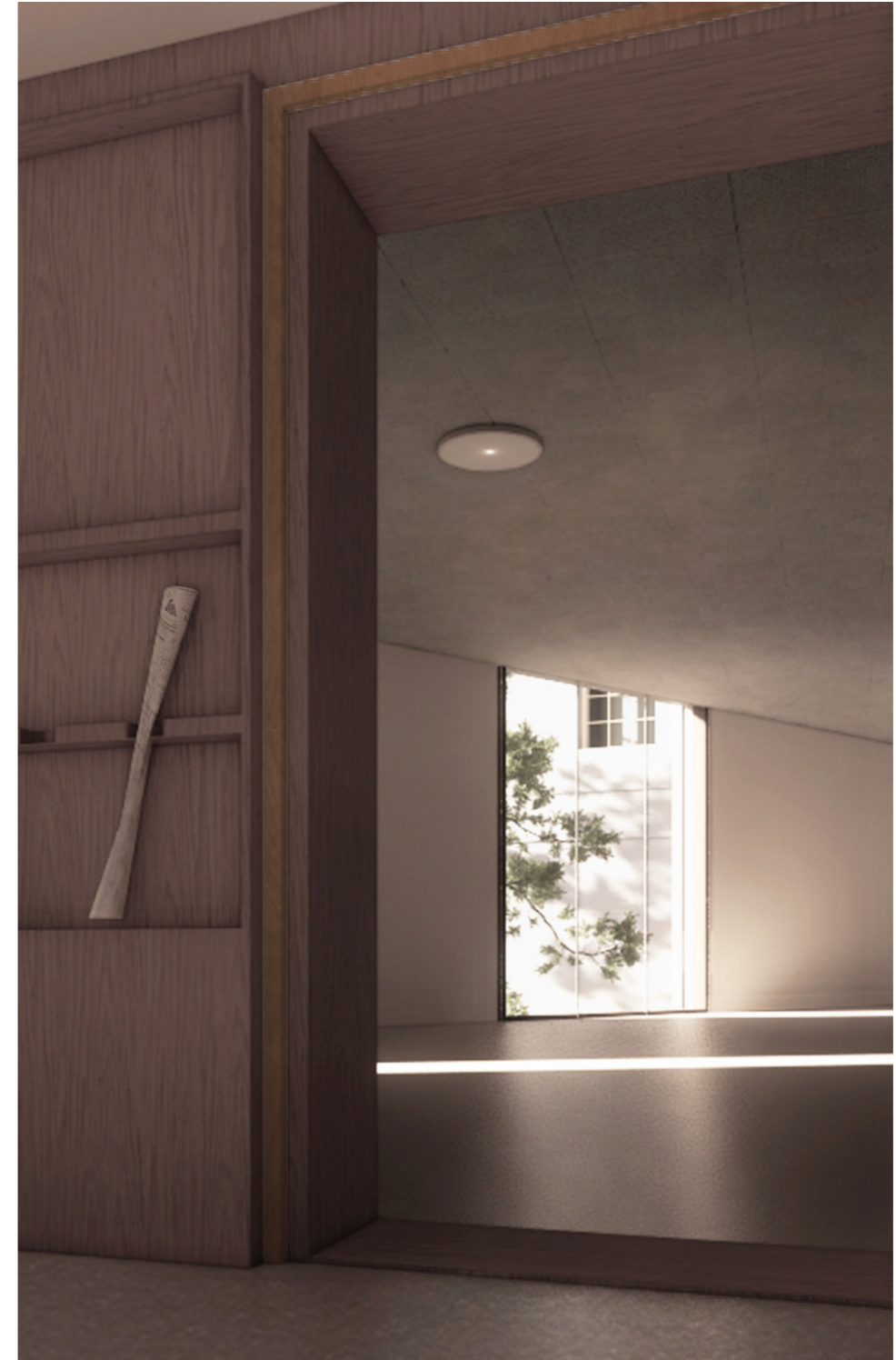

INTERIORS BUILDINGS CITIES
New Front for the Stockholm City Library



Snigdha Ray



P5



INTERIORS BUILDINGS CITIES
New Front for the Stockholm City Library

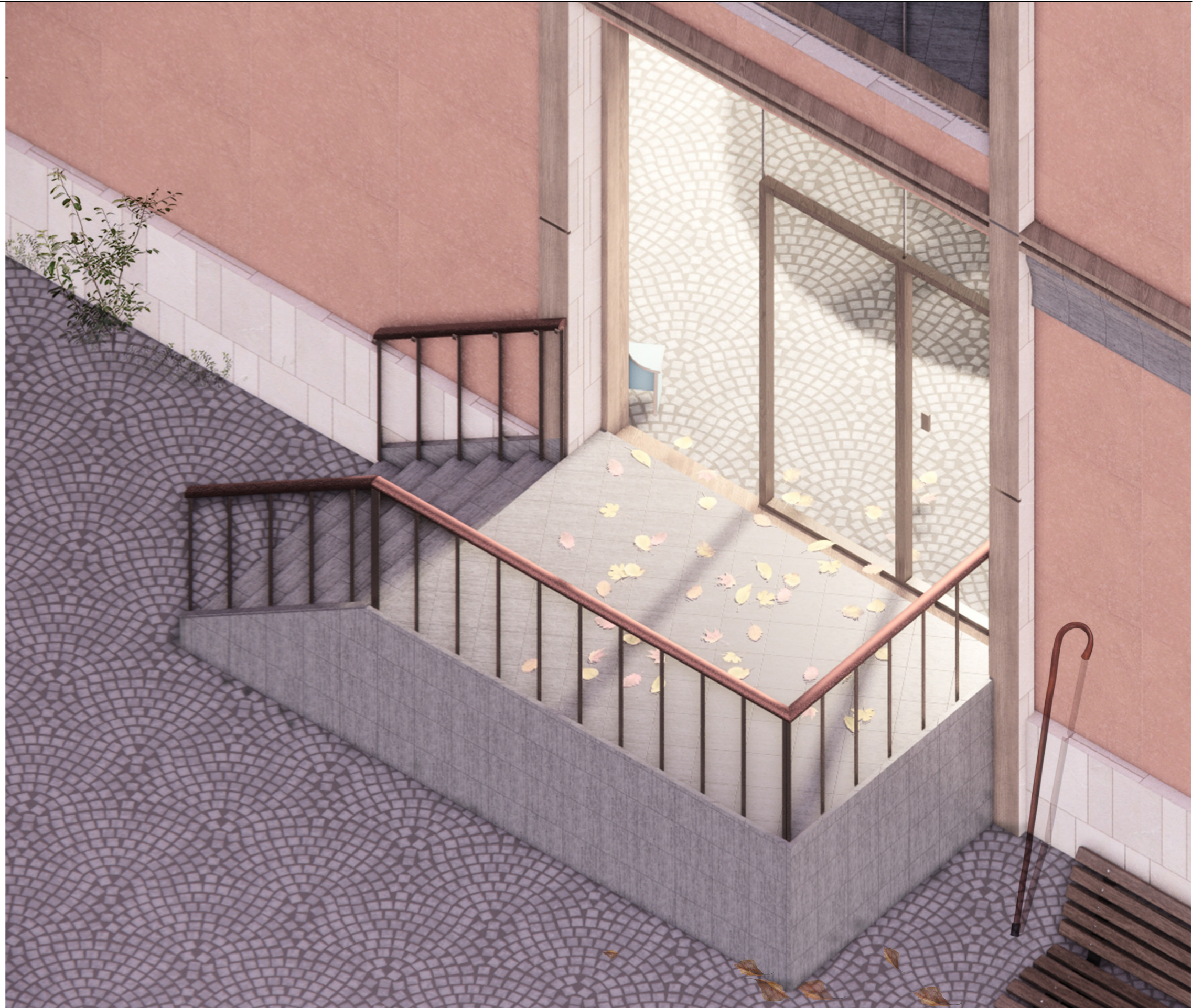

INTERIORS BUILDINGS CITIES
New Front for the Stockholm City Library

