

# Bottom-up Intelligence for mobility orchestration

How should a conversational agent operate in the bustling heart of Amsterdam to help the community deal with mobility related issues?

Through an explorative process, using the Negen Straatjes neighborhood in Amsterdam as a case study, this thesis investigates the complex dynamics between visitors and the local community, proposing an AI system where both groups feed into the system. On one side, a conversational agent offers visitors a more flexible way to explore the city, while on the other, the local community has a direct role in shaping the agent's decision-making process.

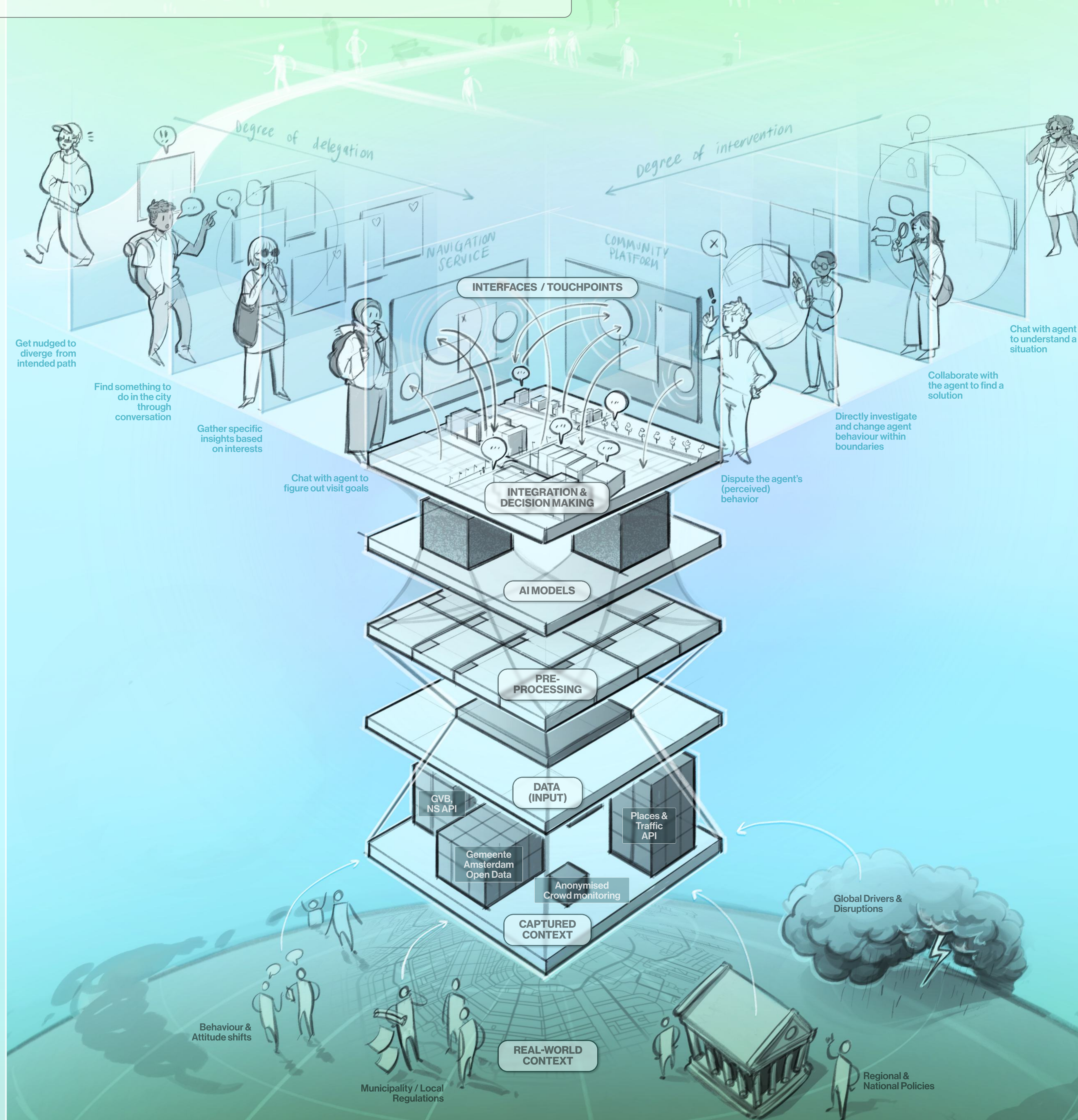

**Name** Lisa Laverman

**Project title** Bottom-up intelligence: Exploring the role of agents for mobility orchestration in Negen Straatjes, Amsterdam

**Graduation date** 11 November 2024

Design for Interaction MSc

**Committee** Dr. E.Y. (Eui Young) Kim (Chair)

H. (Heng) Gu (Mentor)

Ir. I.R. (Iskander) Smit (Company mentor)

**Company** Cities of Things Foundation

