

RF + 28,095 ▼

RF + 24,280 ▼

7F + 20,530 ▼

6F + 17,330 ▼

5F + 14,080 ▼

4F + 11,020 ▼

3F + 8,200 ▼

2F + 5,620 ▼

FF + 2,320 ▼

GL ± 0 ▼

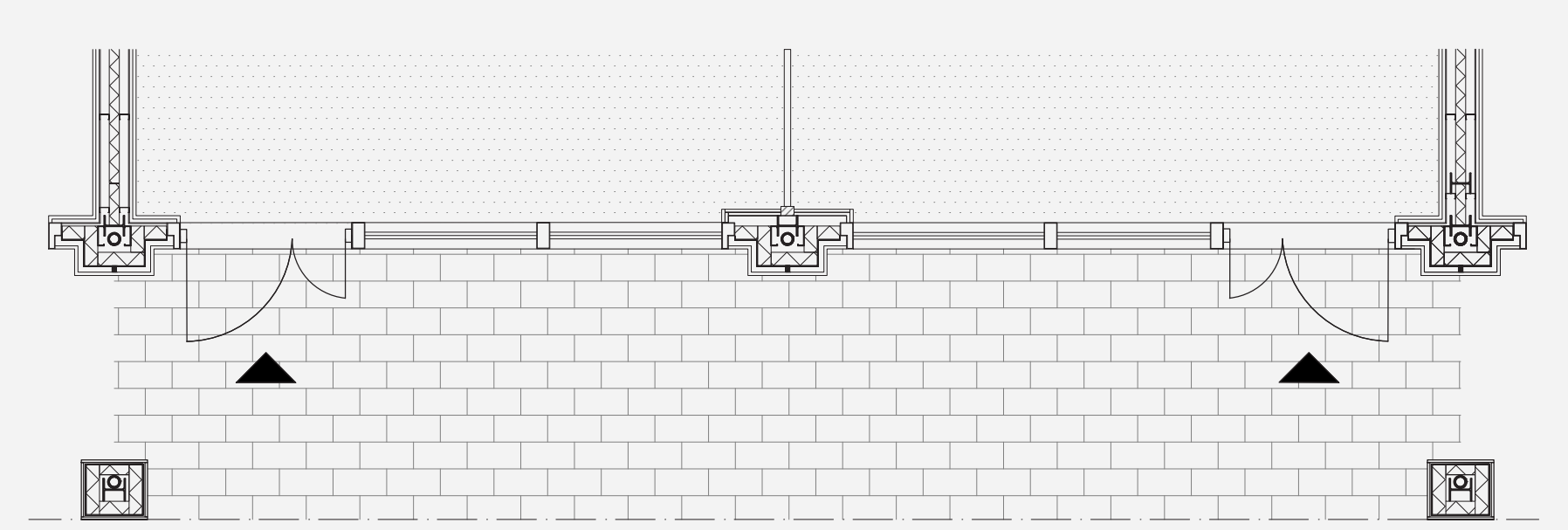
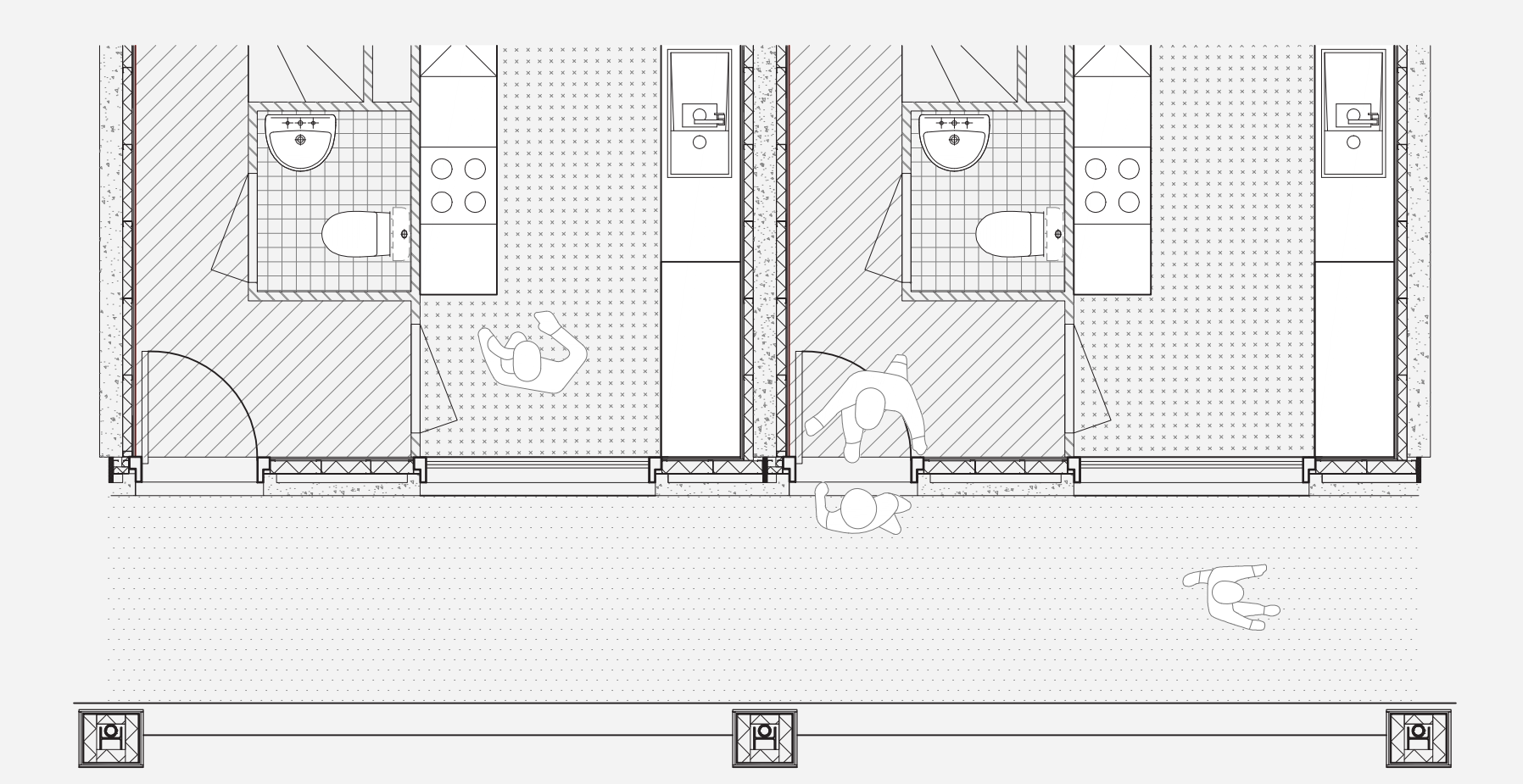
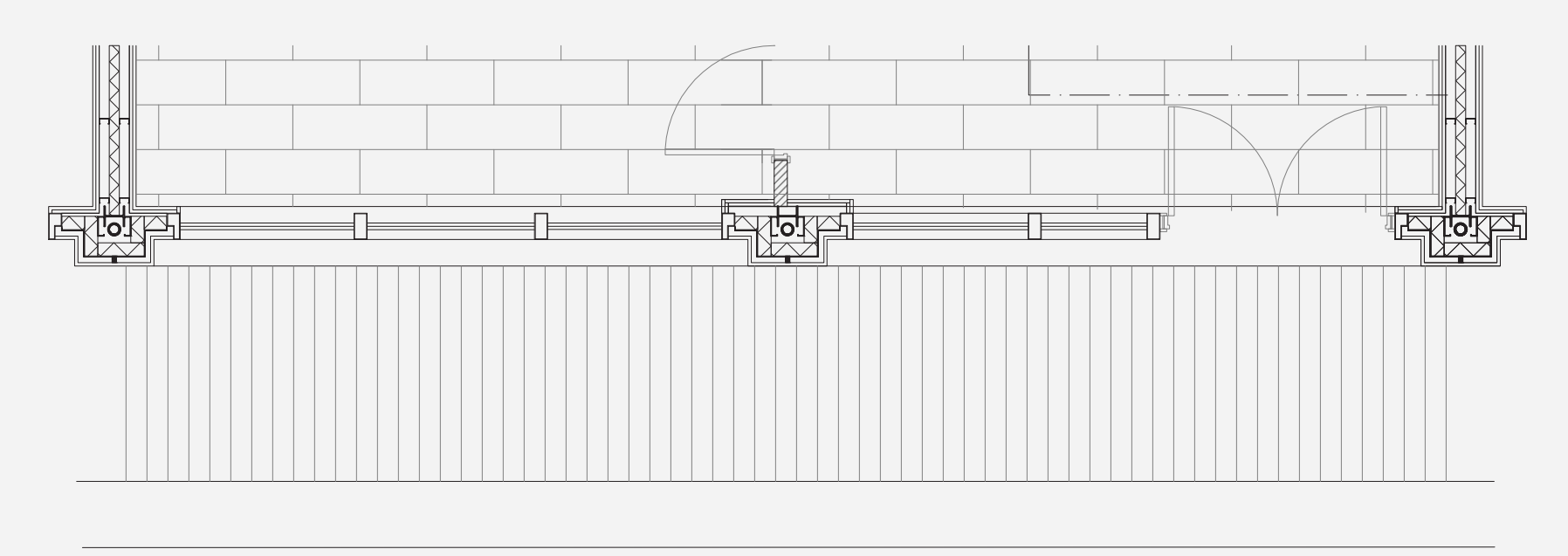
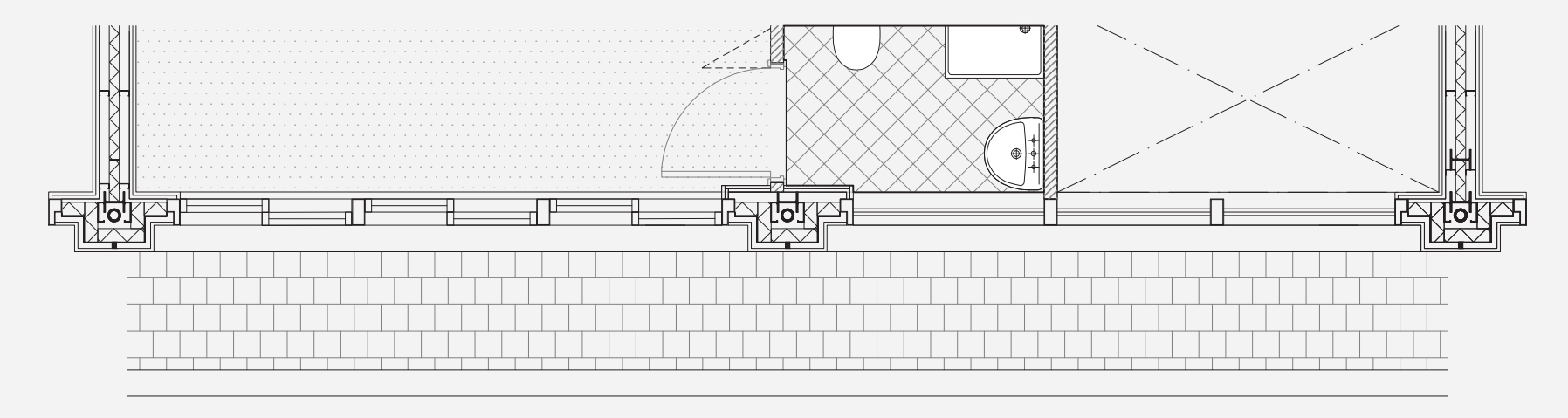

Existing ■  
Proposed ■  
Facade Fragment  
1:50