



WEATHERING ARCHITECTURE

a climate responsive city spa for Amsterdam

The Color Inside
James Turrell Skyspace, Overland Partners



PART I

ARCHITECTURE OF THE INVISIBLE



Laugiers primitive hut,
Charles Eisen



Deltse Poort, Rotterdam
Abe Bonnema

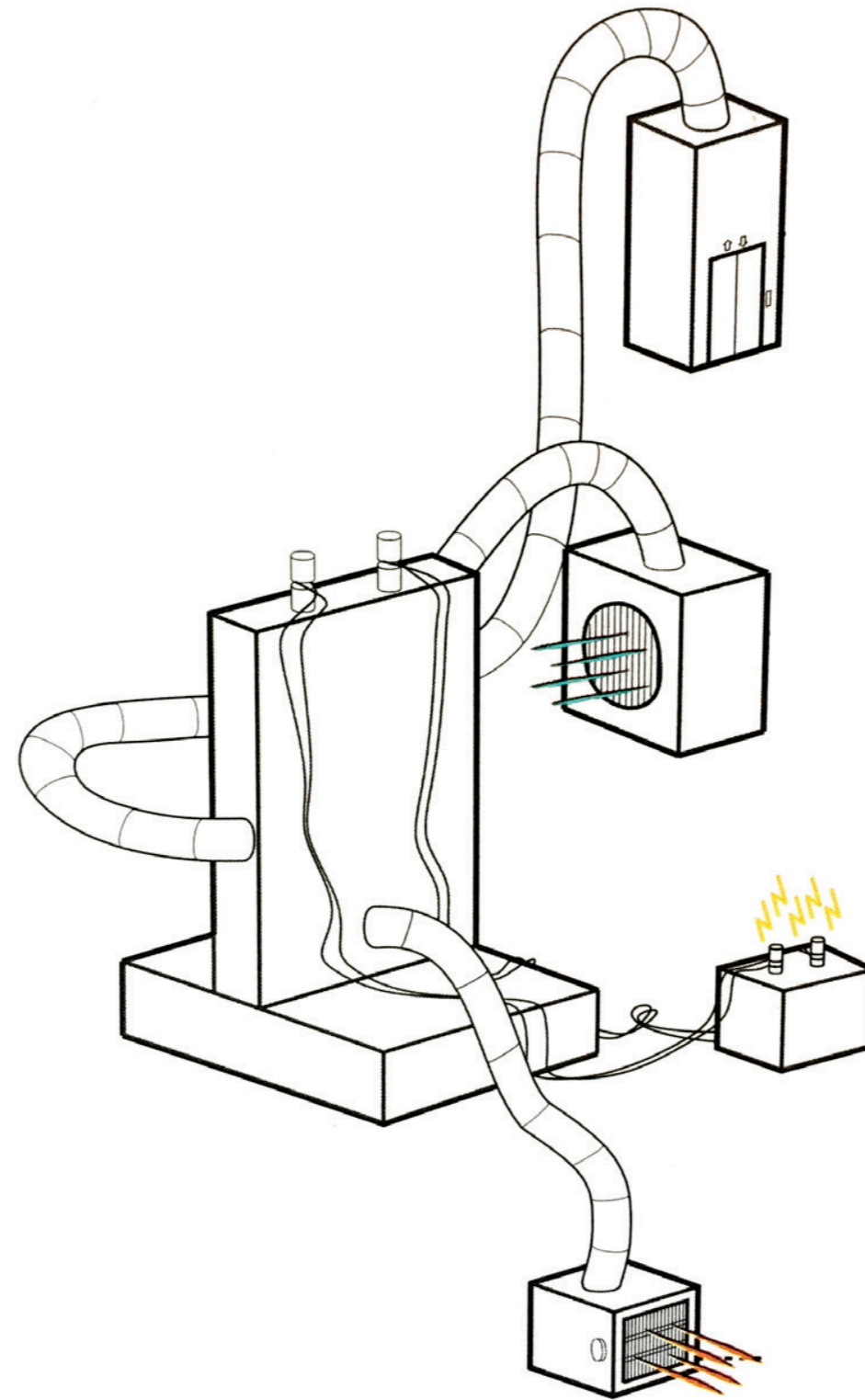

PROBLEM STATEMENT

Contemporary architecture is often disconnected from its climatic environment.

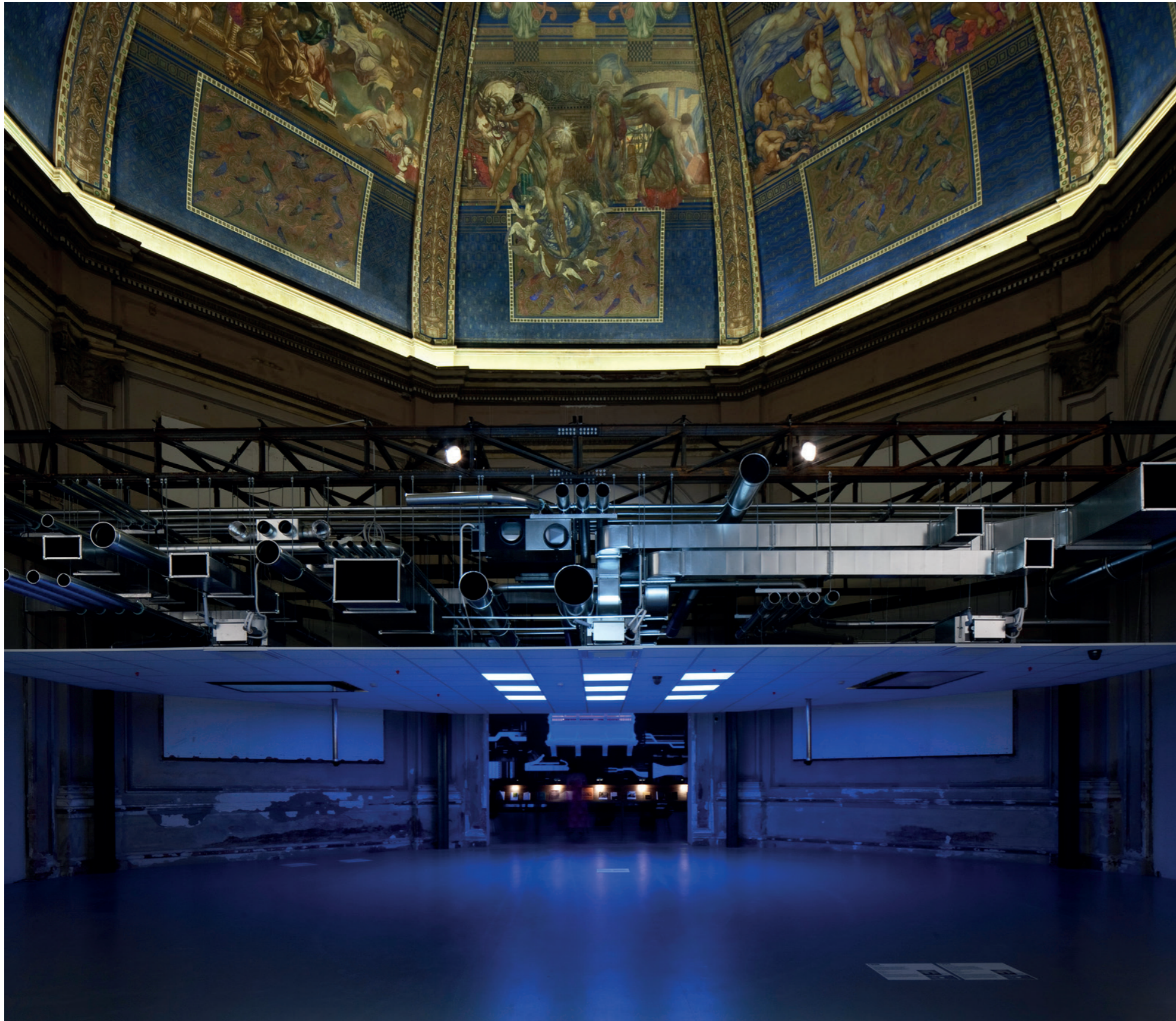



TURKEY



DENMARK



IRAQ



MALAYSIA



KAMEROON



JAPAN

RESEARCH QUESTION

How can the relationship between buildings and their climatic environment be reenforced through architectural design?



VERNACULAR STRATEGIES

architecture as a climate strategy

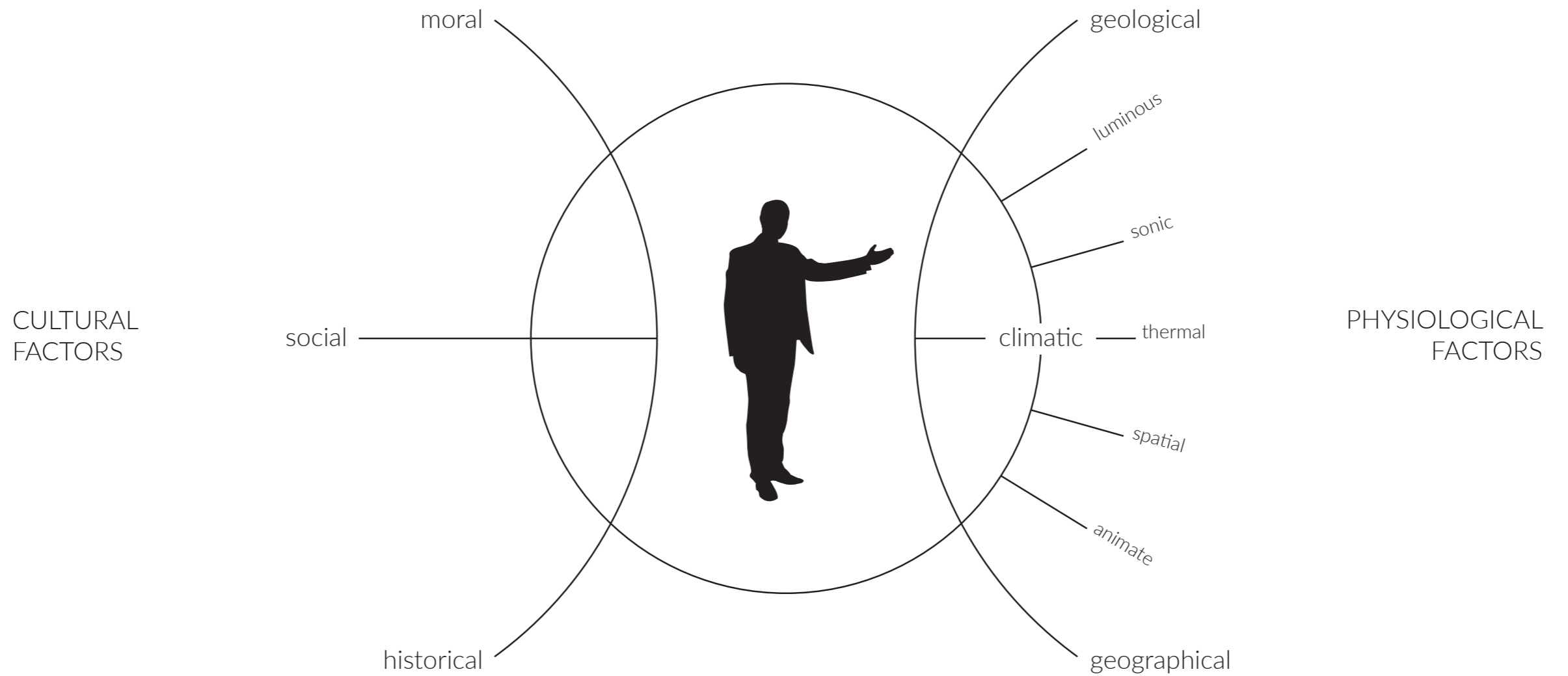

ARCHITECTURAL CONTEXT

climate as an architectural context

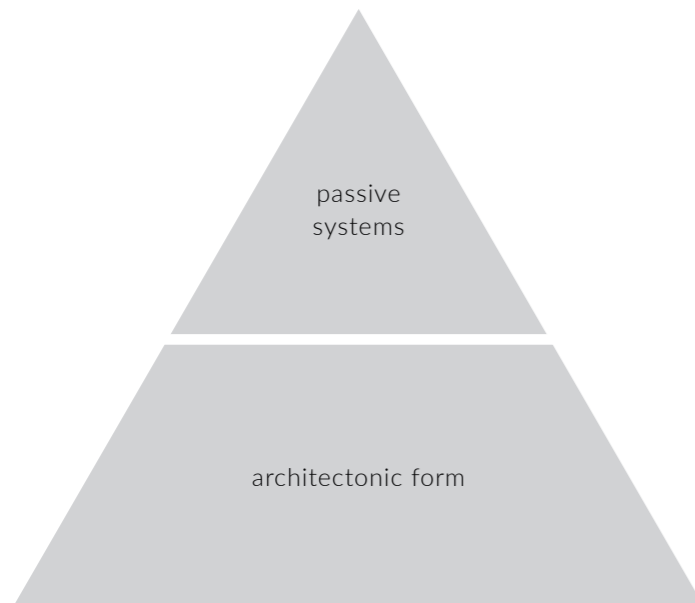

VERNACULAR

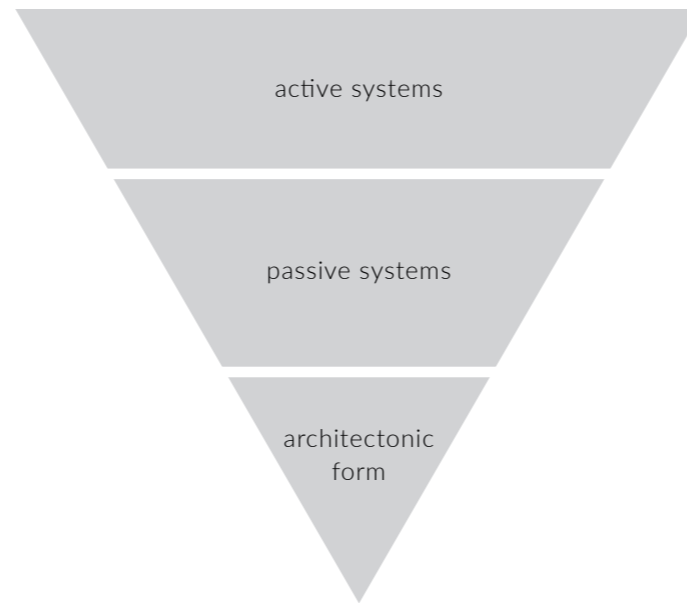

MODERNISM

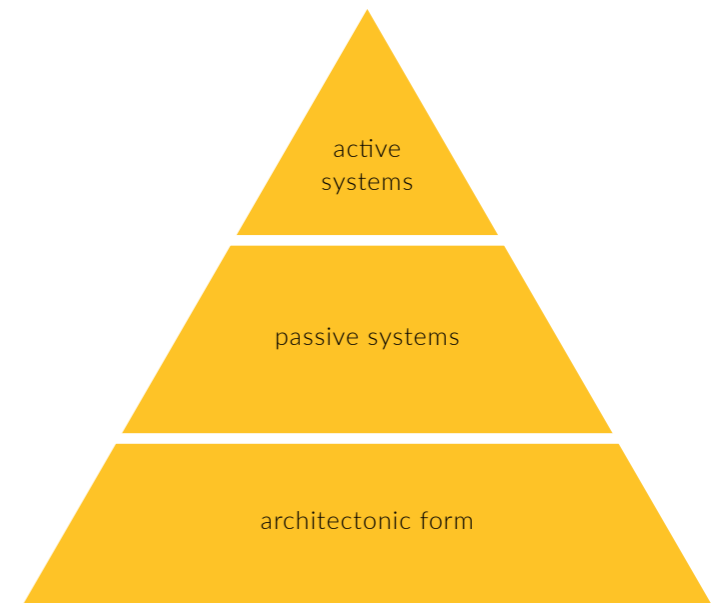

CLIMATE RESPONSIVE

HYRARCHY OF STRATEGIES

climate as an architectural context

SUNLIGHT



SOLAR HEAT



WIND



urban form



building shape

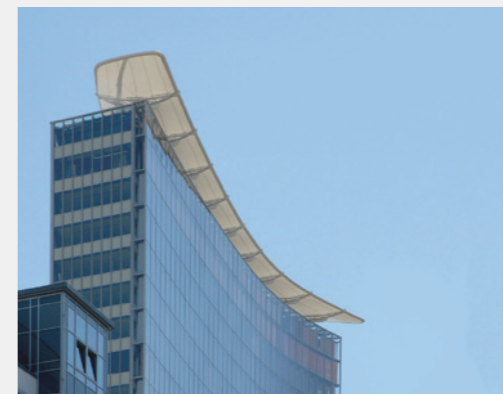

facade geometry

CASE STUDIES

on buildings shaped by their climatic context

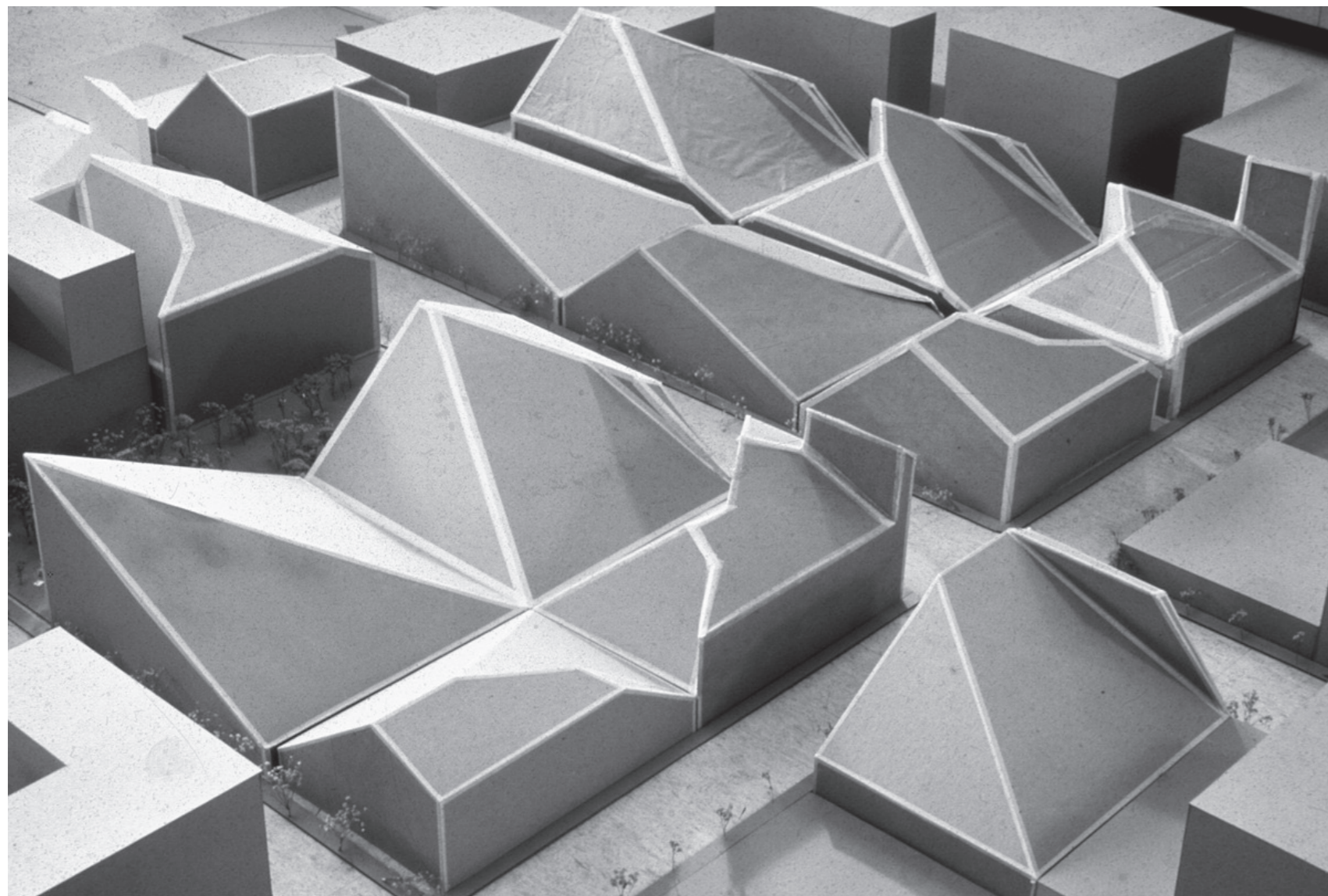
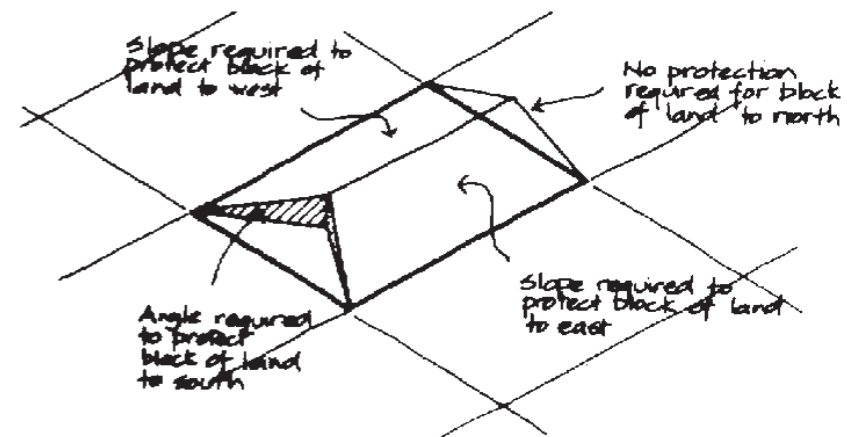
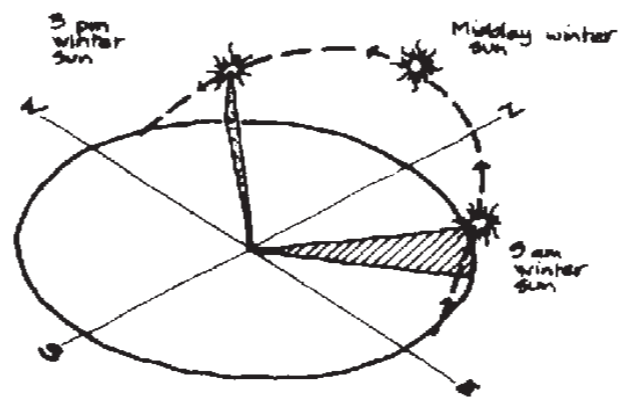

MAIN CONCLUSION

By allowing sunlight, solar heat and wind to influence architecture in its urban form, building shape and facade, a location specific and climatically balanced built environment can be created.

PART II

REDISCOVERING URBAN NATURE



DESIGN OBJECTIVE

To rediscover the beauty of weather and climate as the last truly natural context in the modern city.

MARINETERRAIN

NEMO

SCHEEPVAART
MUSEUM



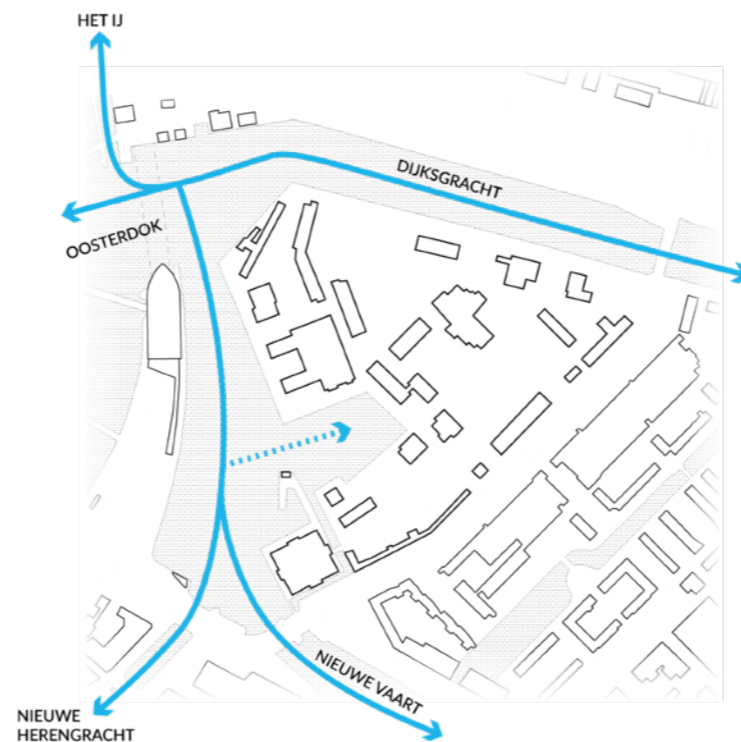

MARINETERRAIN

a true urban island

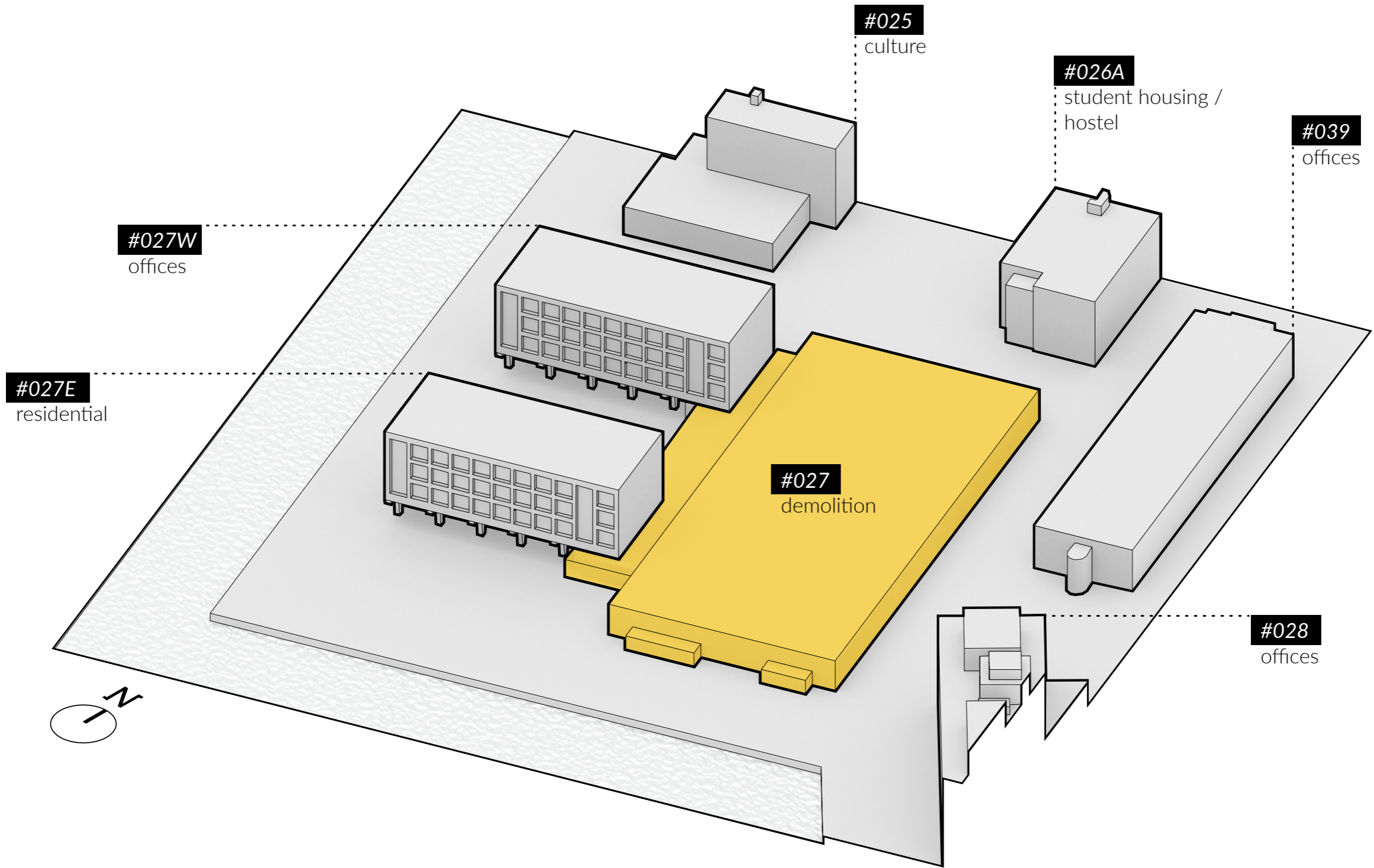

PLANNED INTERVENTIONS

transformation and demolition

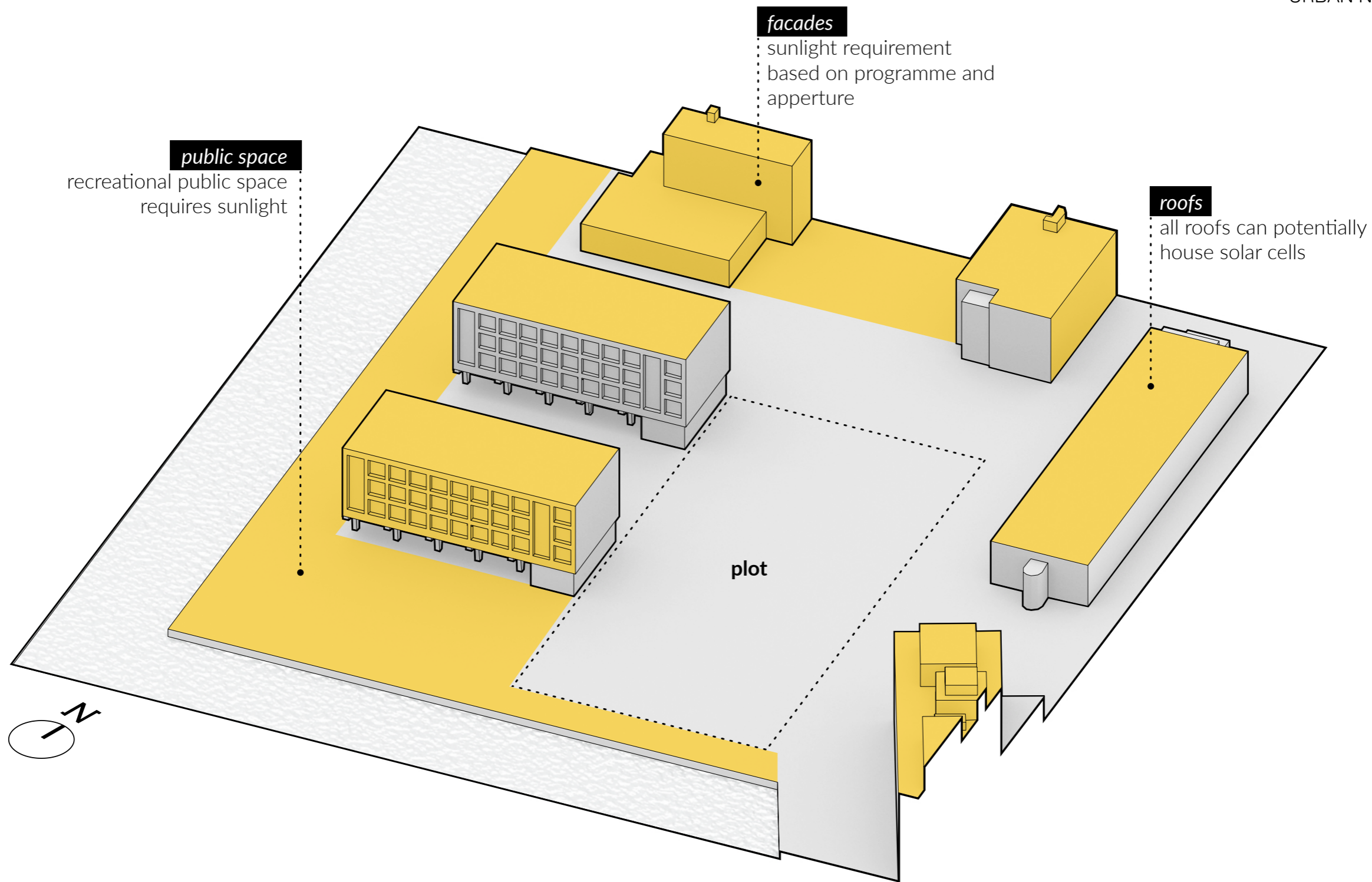

SHADE TOLERANCE

of neighboring buildings and public space

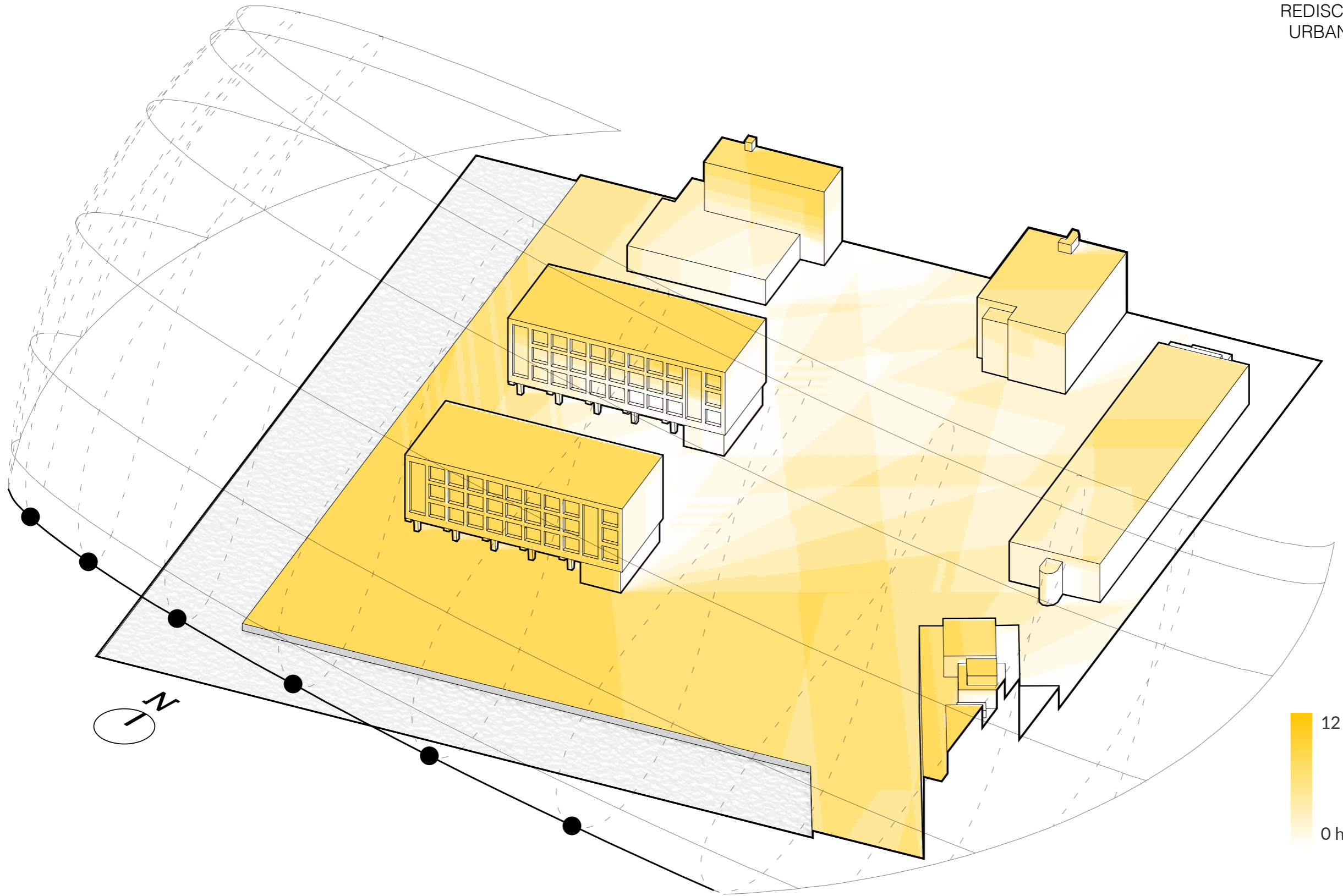

SOLAR ACCESS

during winter solstice

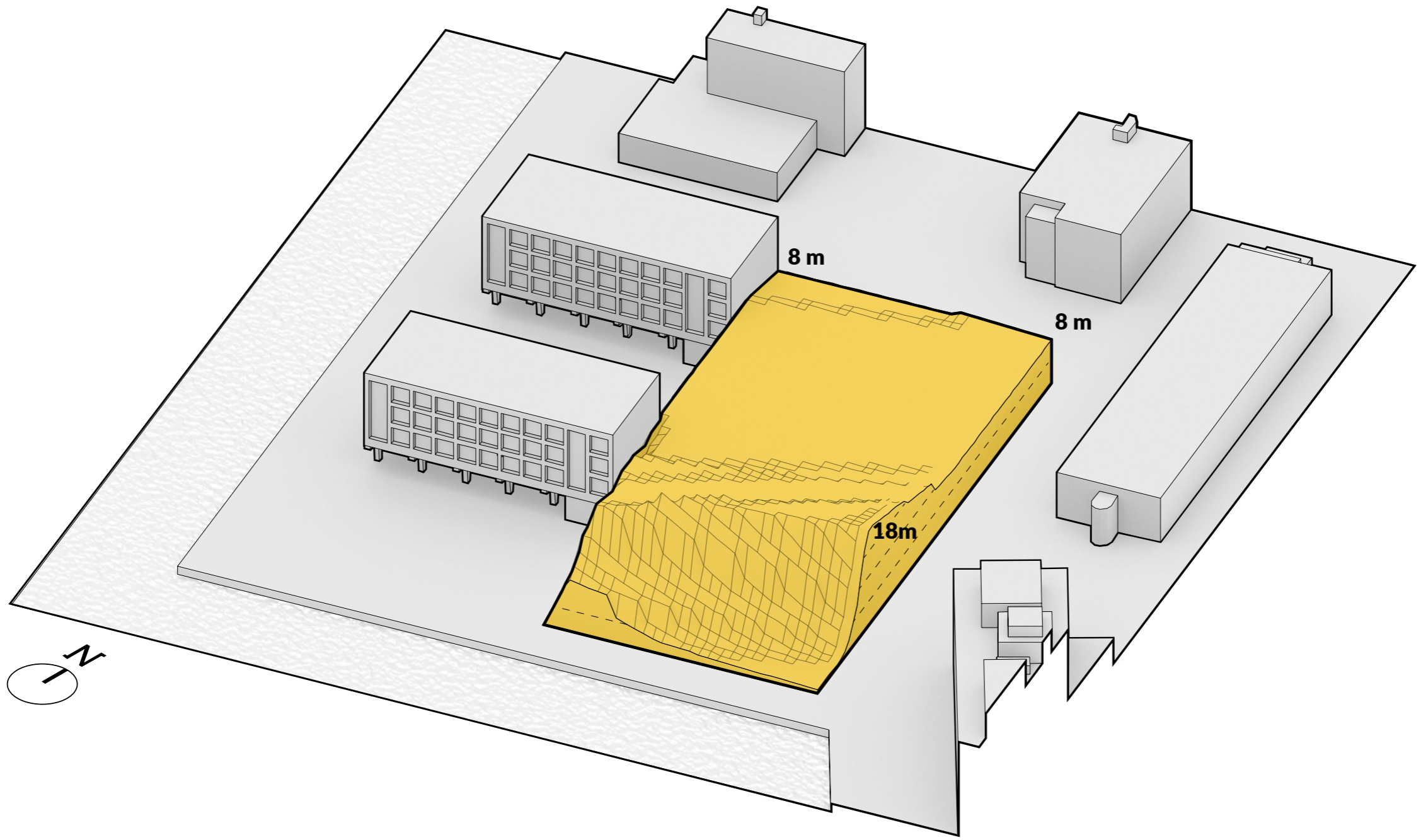

SOLAR RIGHTS ENVELOPE

for 6 hours of solar access

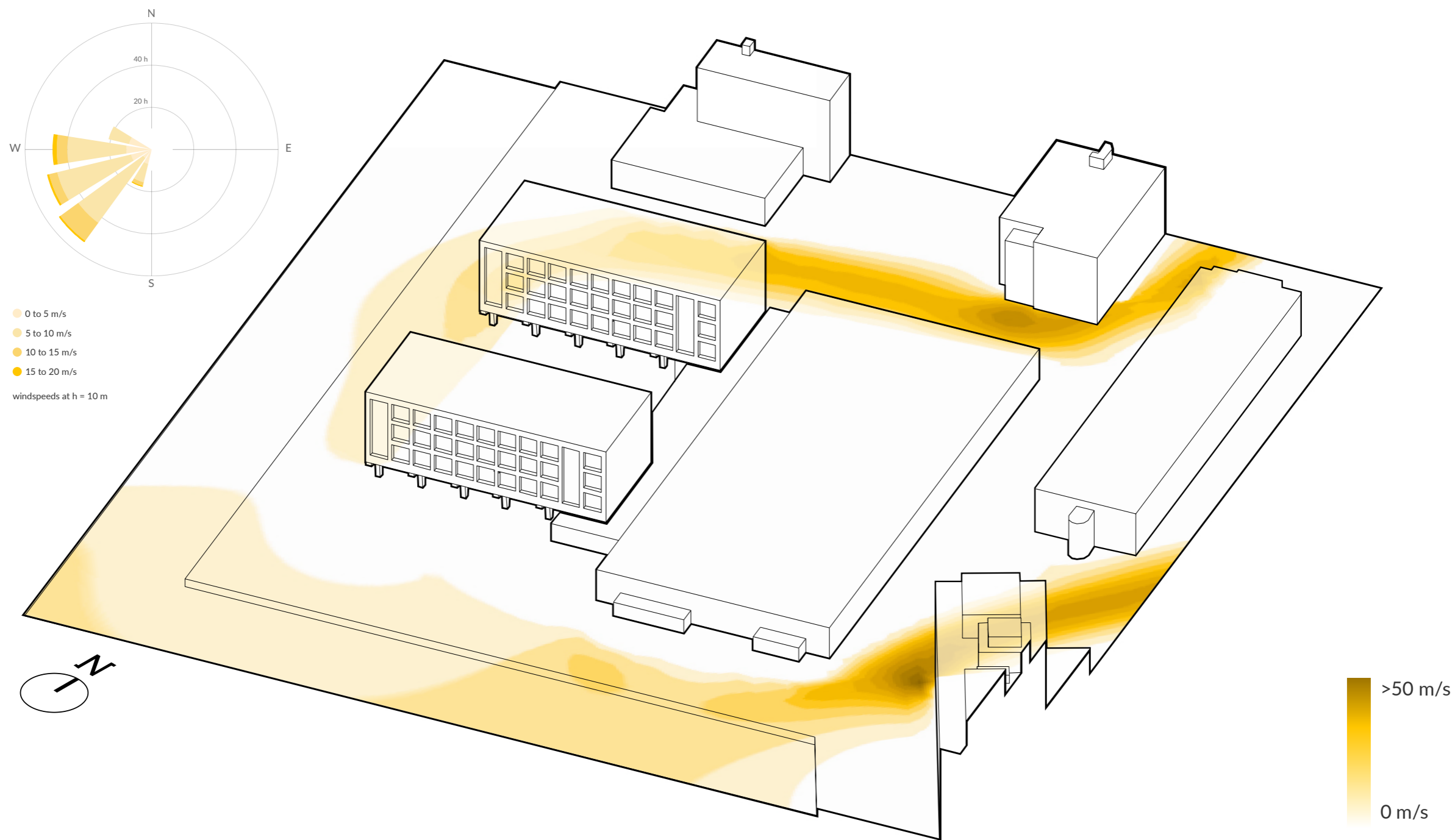

WINDFLOW

at street level for 10 m/s SW winds

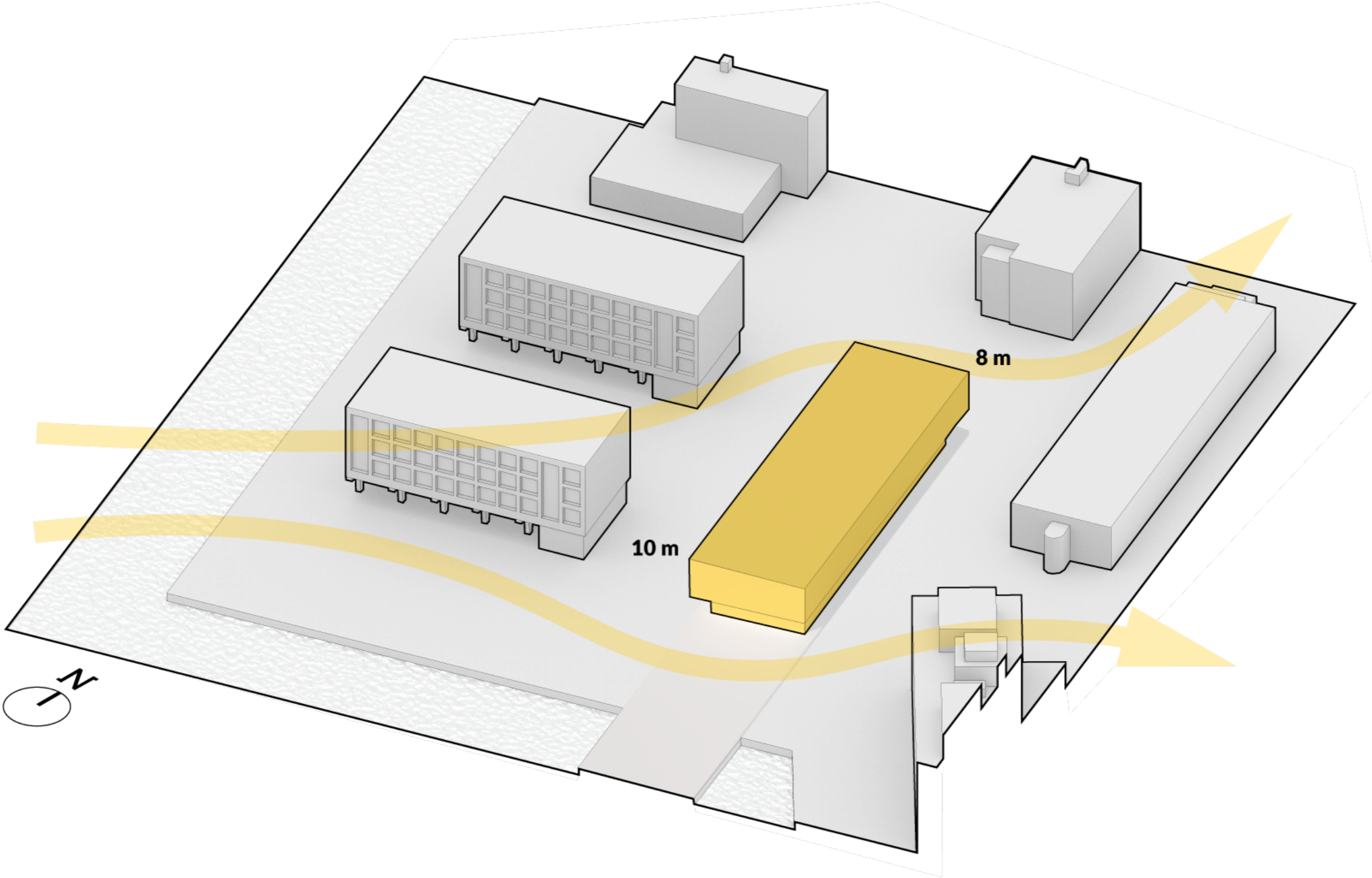

PROPOSED MASS

within generated boundaries

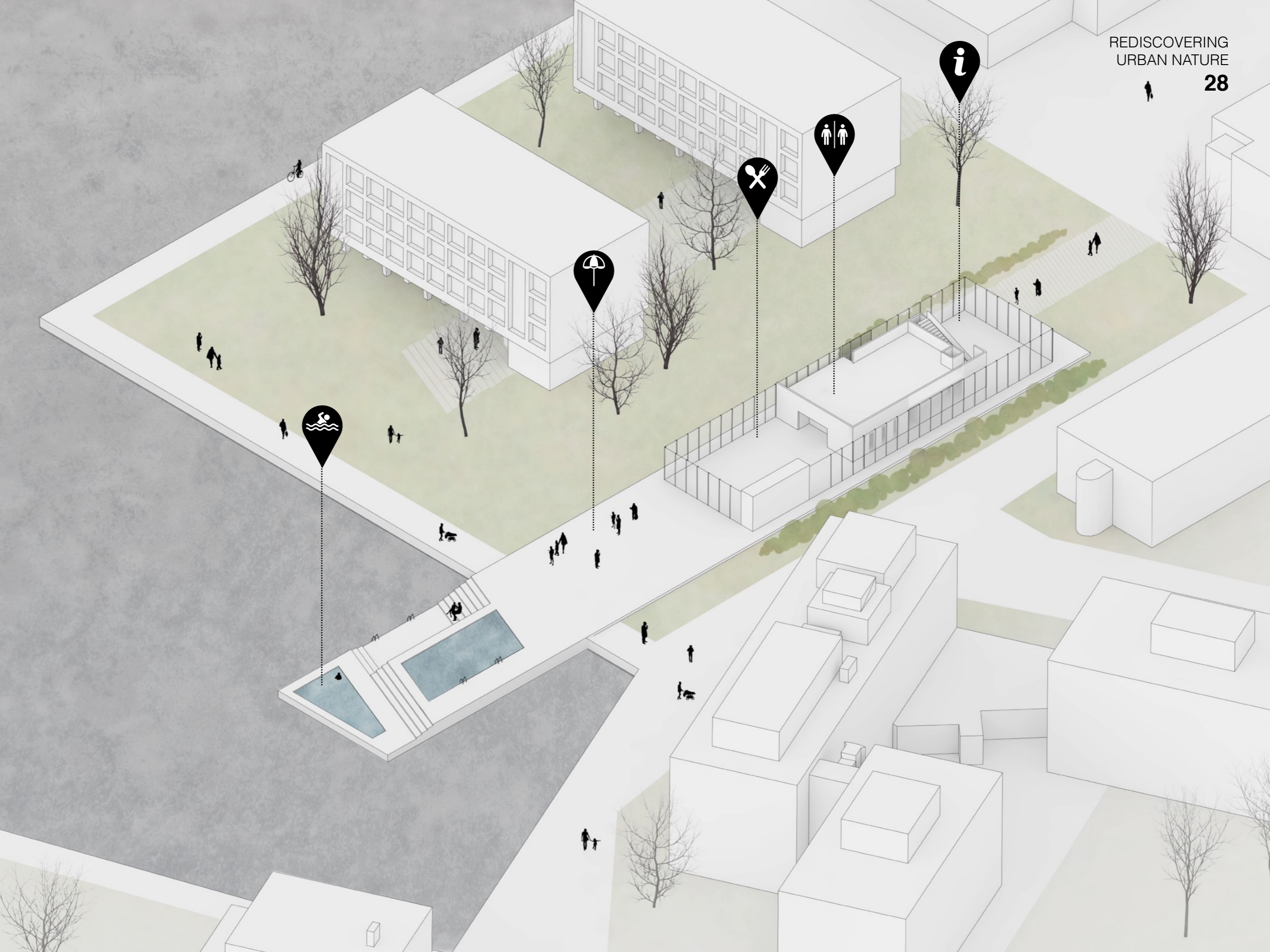

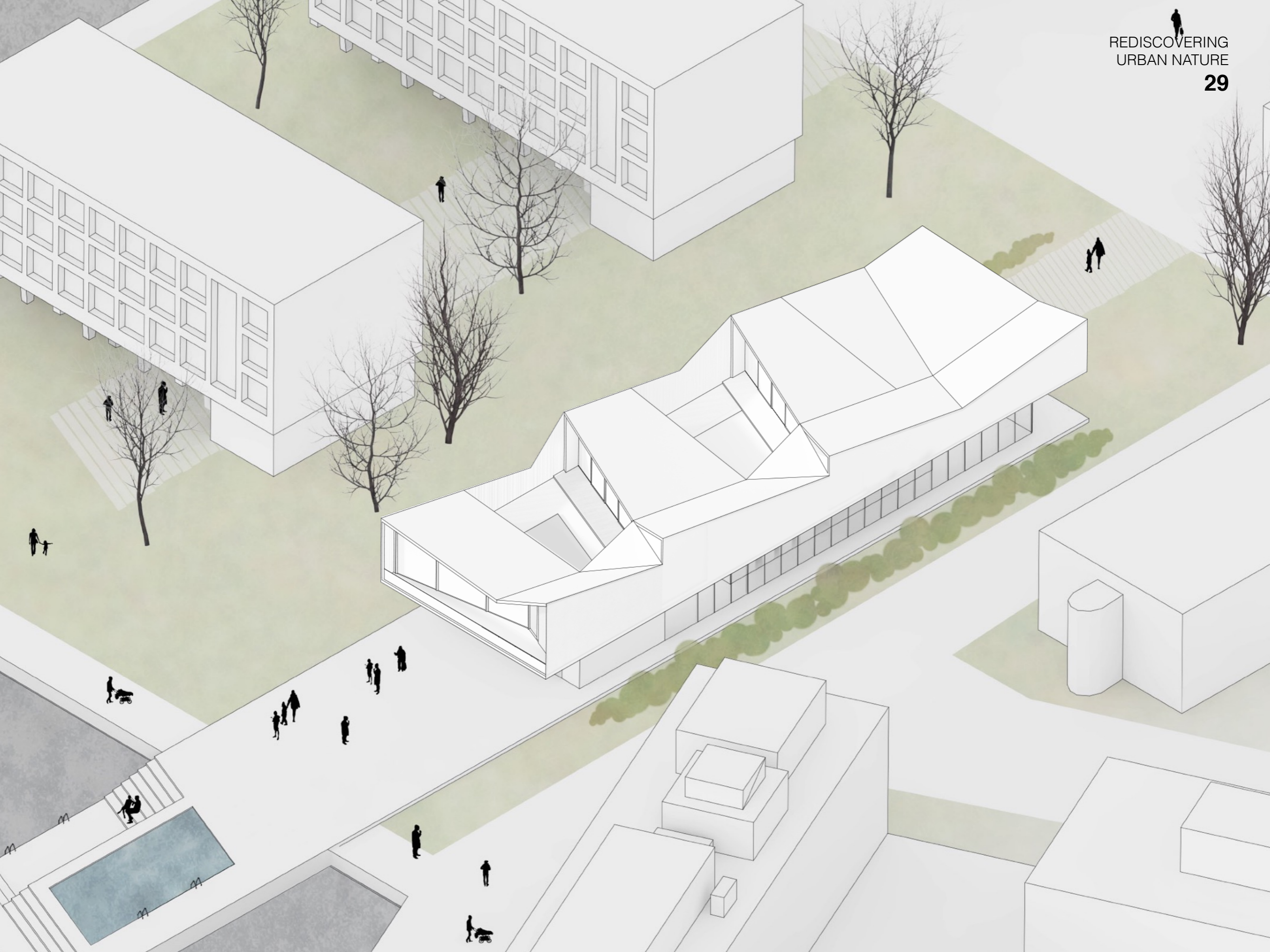



OUTSIDE POOL

ATRIUM

PATIO

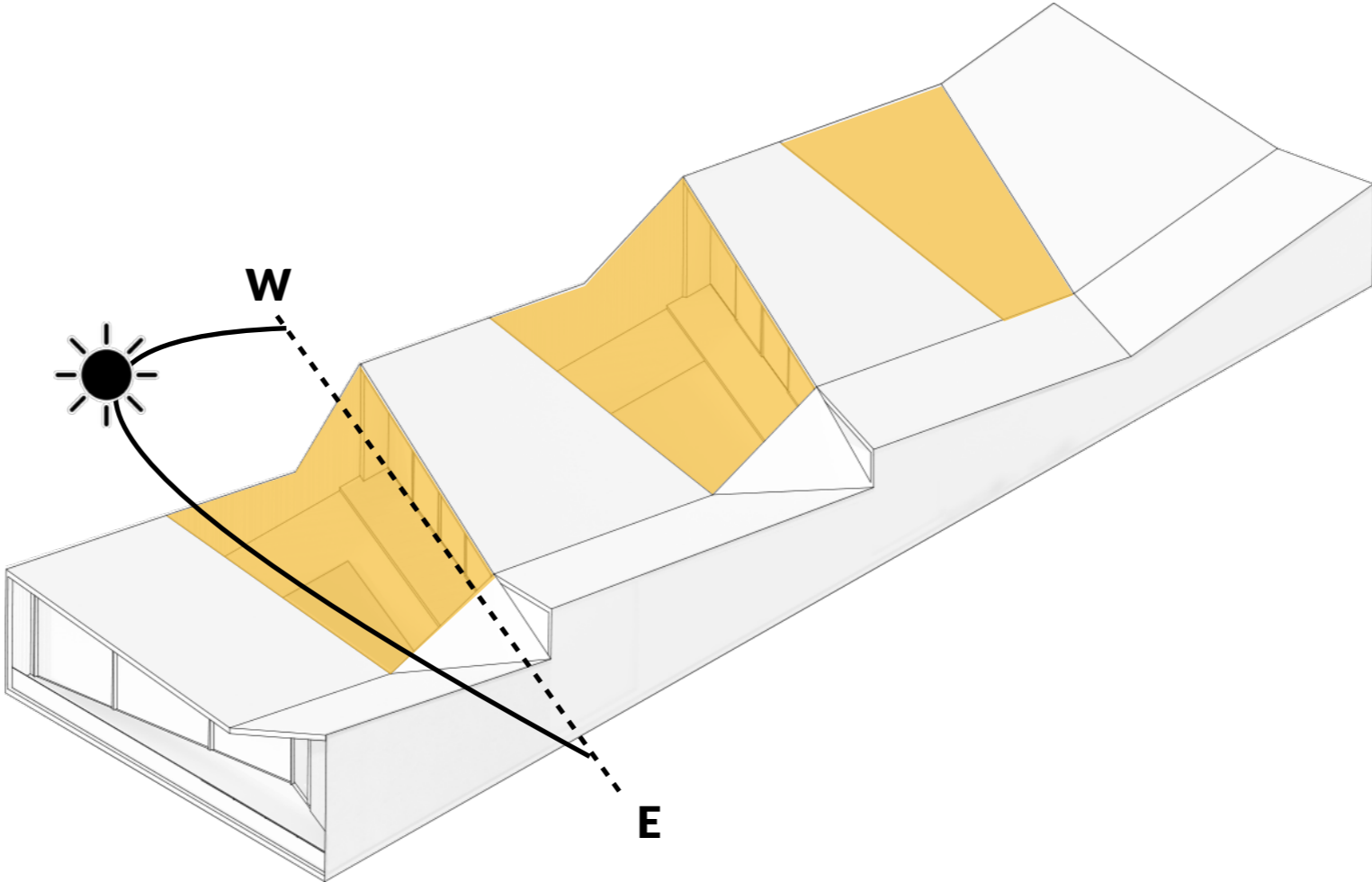

SPA LAYOUT

semi outdoor spaces

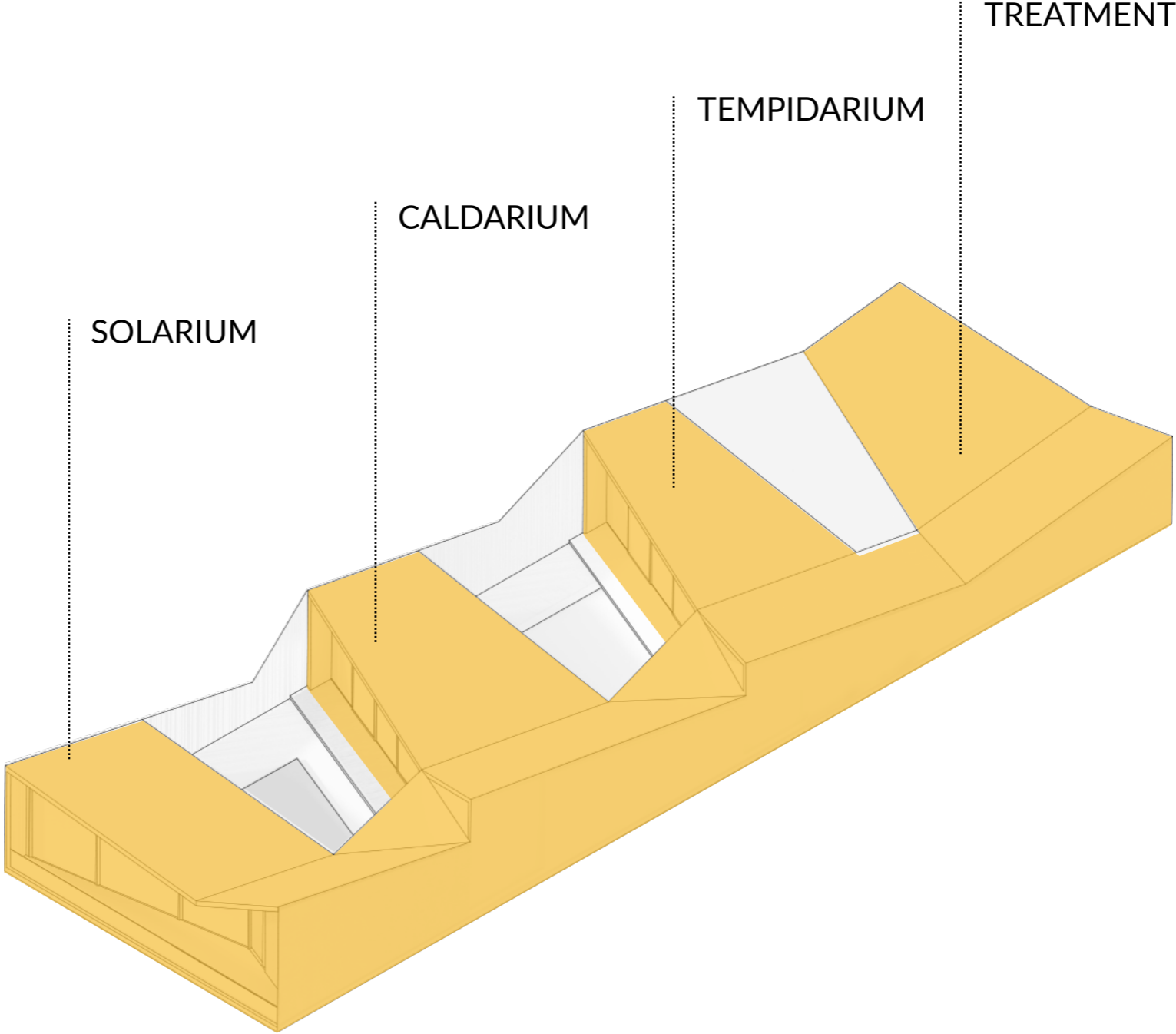

SPA LAYOUT

interior spaces

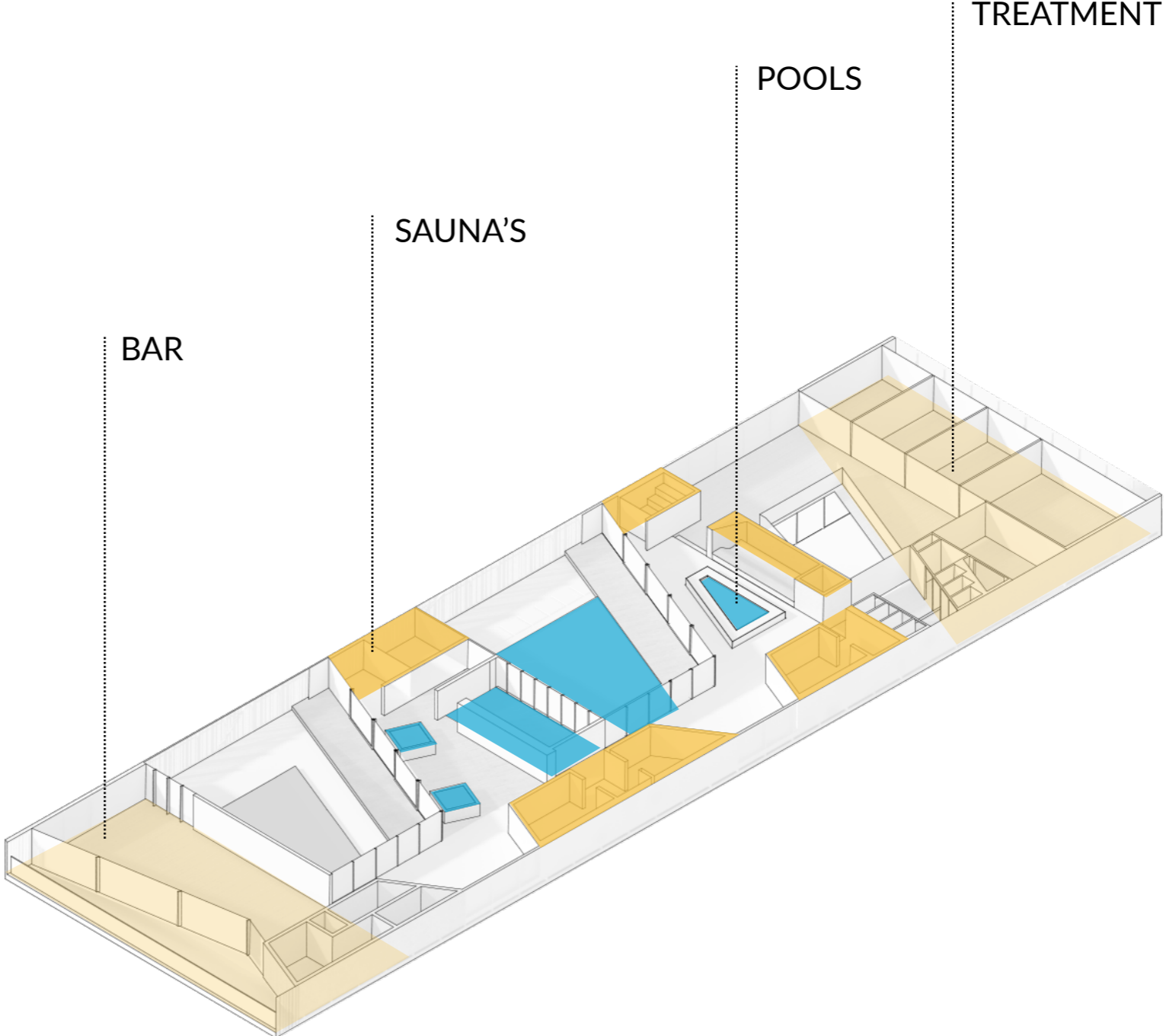

SPA LAYOUT

baths and sauna's

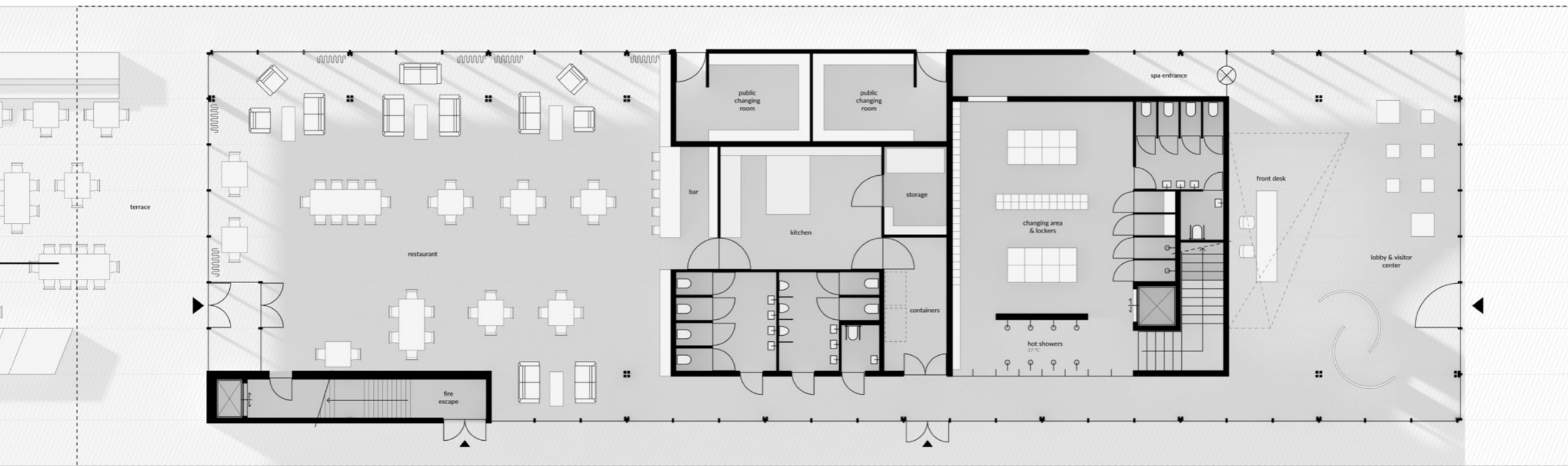

GROUND FLOOR

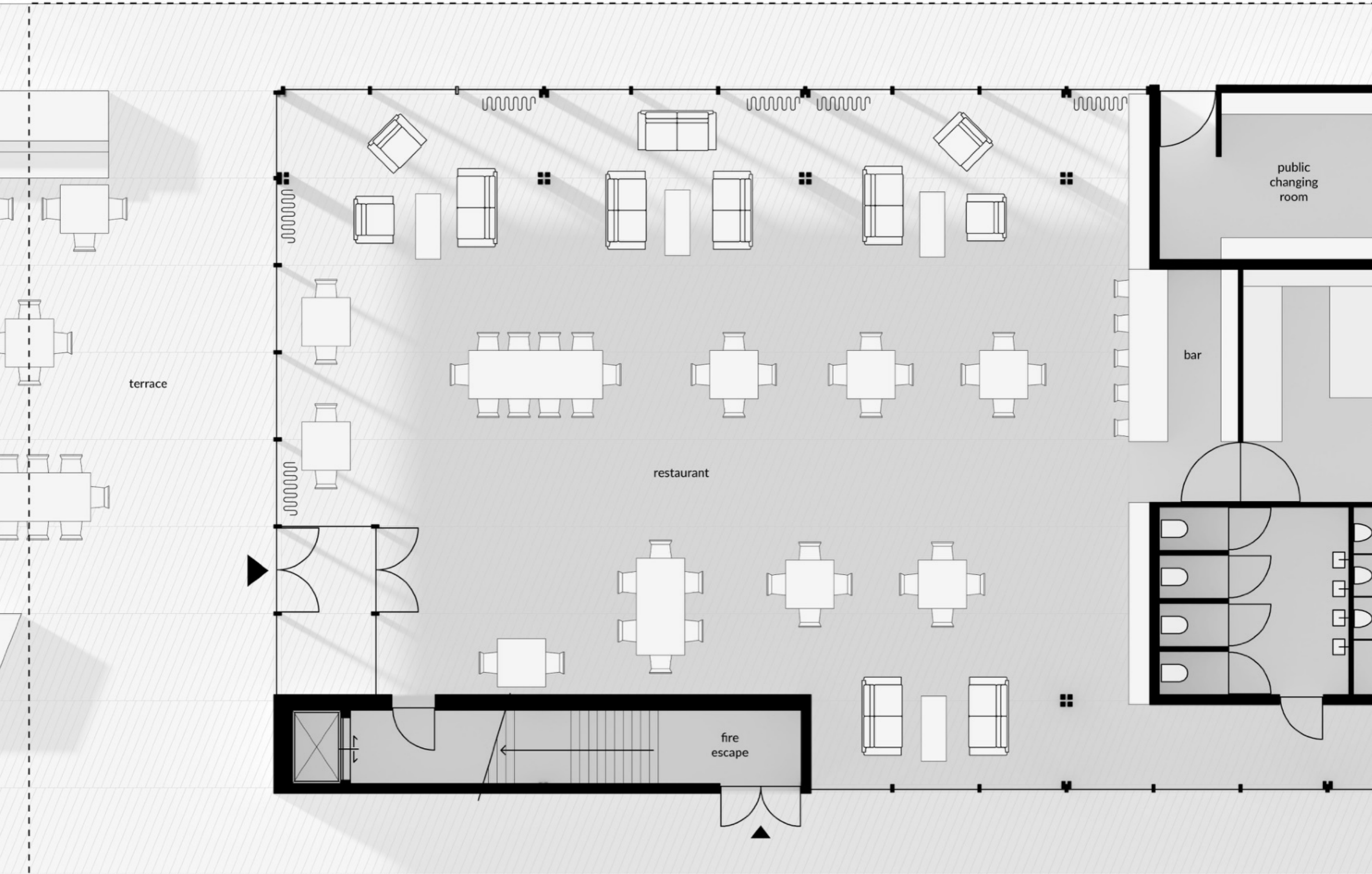

RESTAURANT

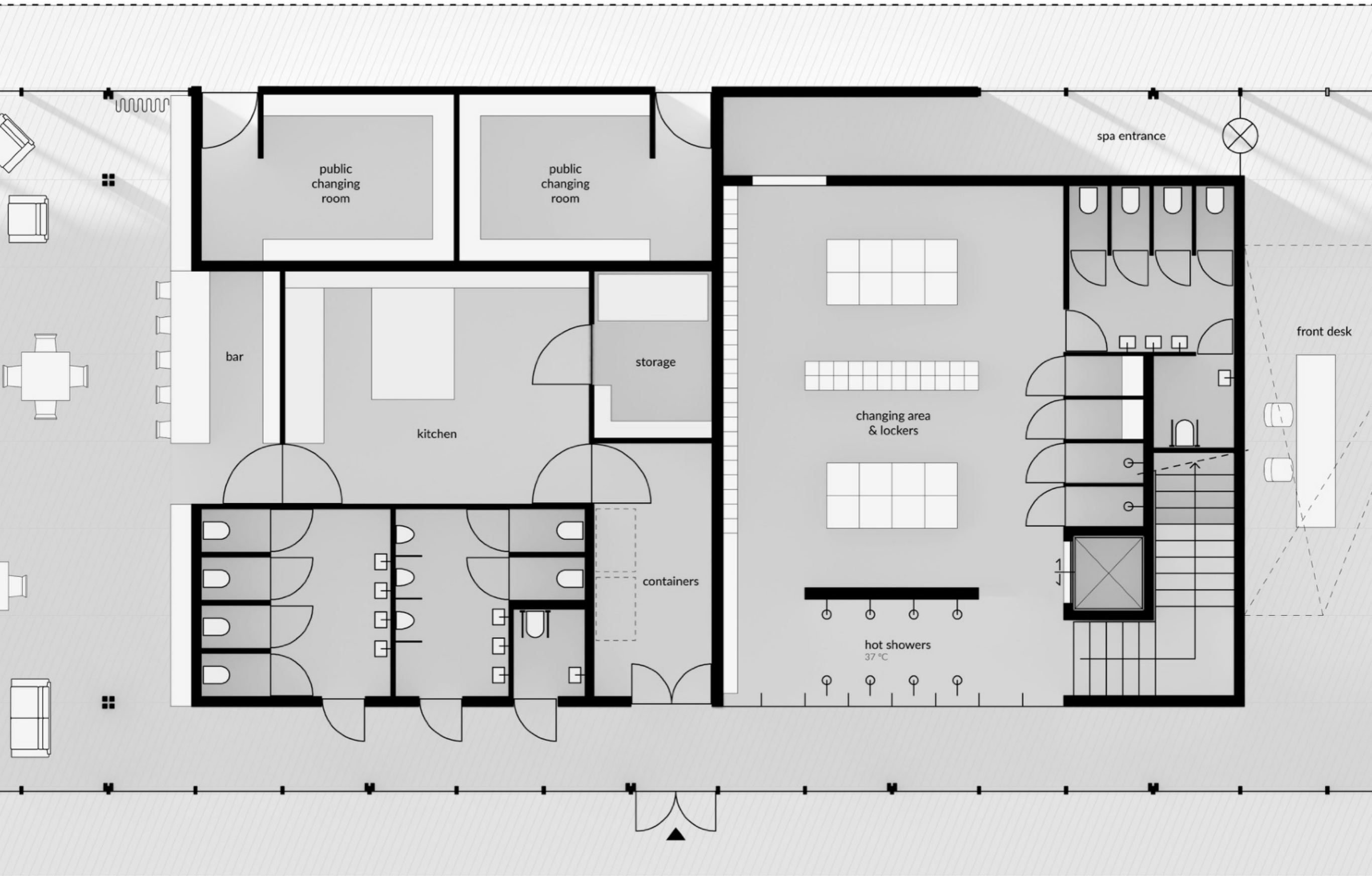

FACILITIES

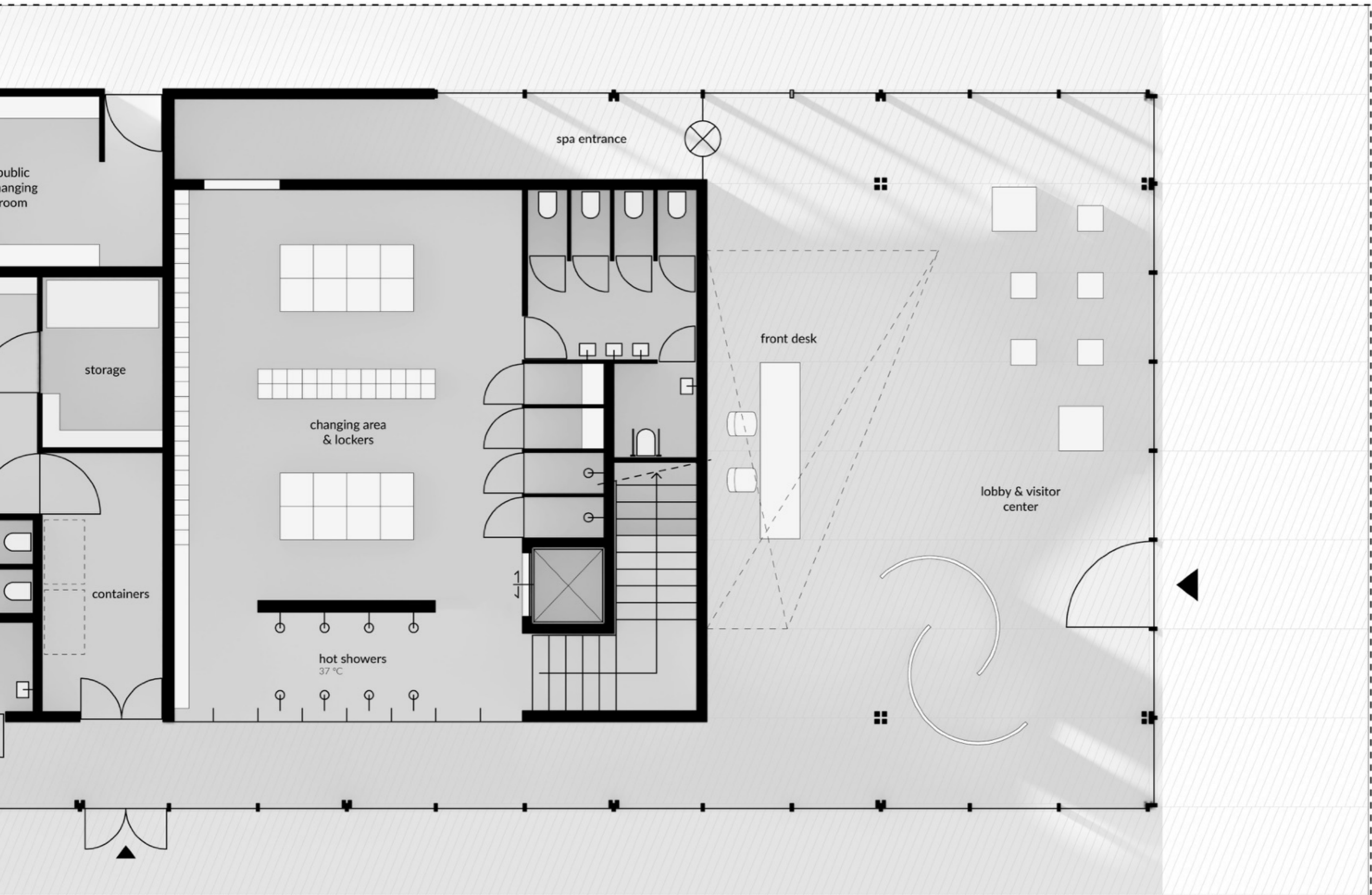

LOBBY & VISITOR CENTER

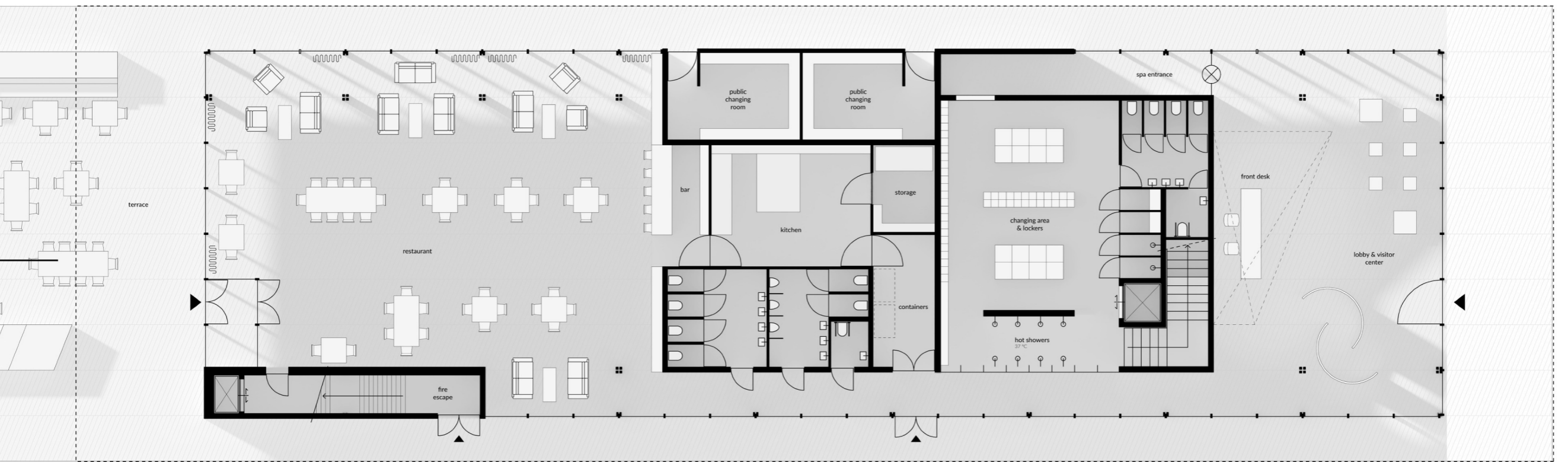

GROUND FLOOR

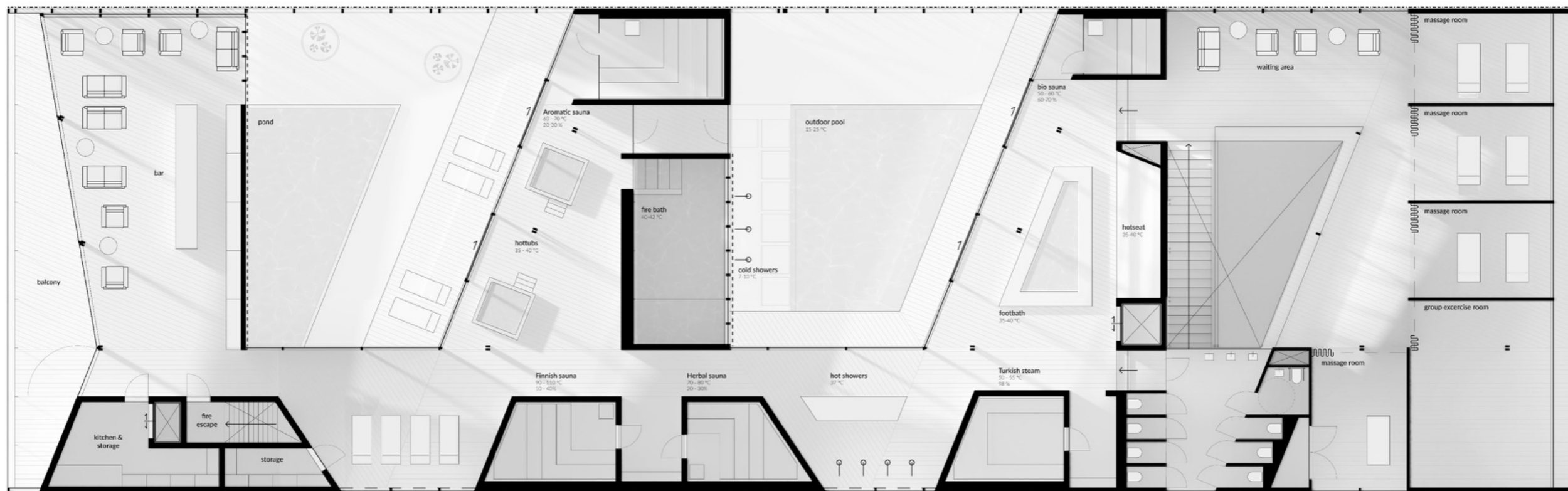

FIRST FLOOR



TREATMENT AREA

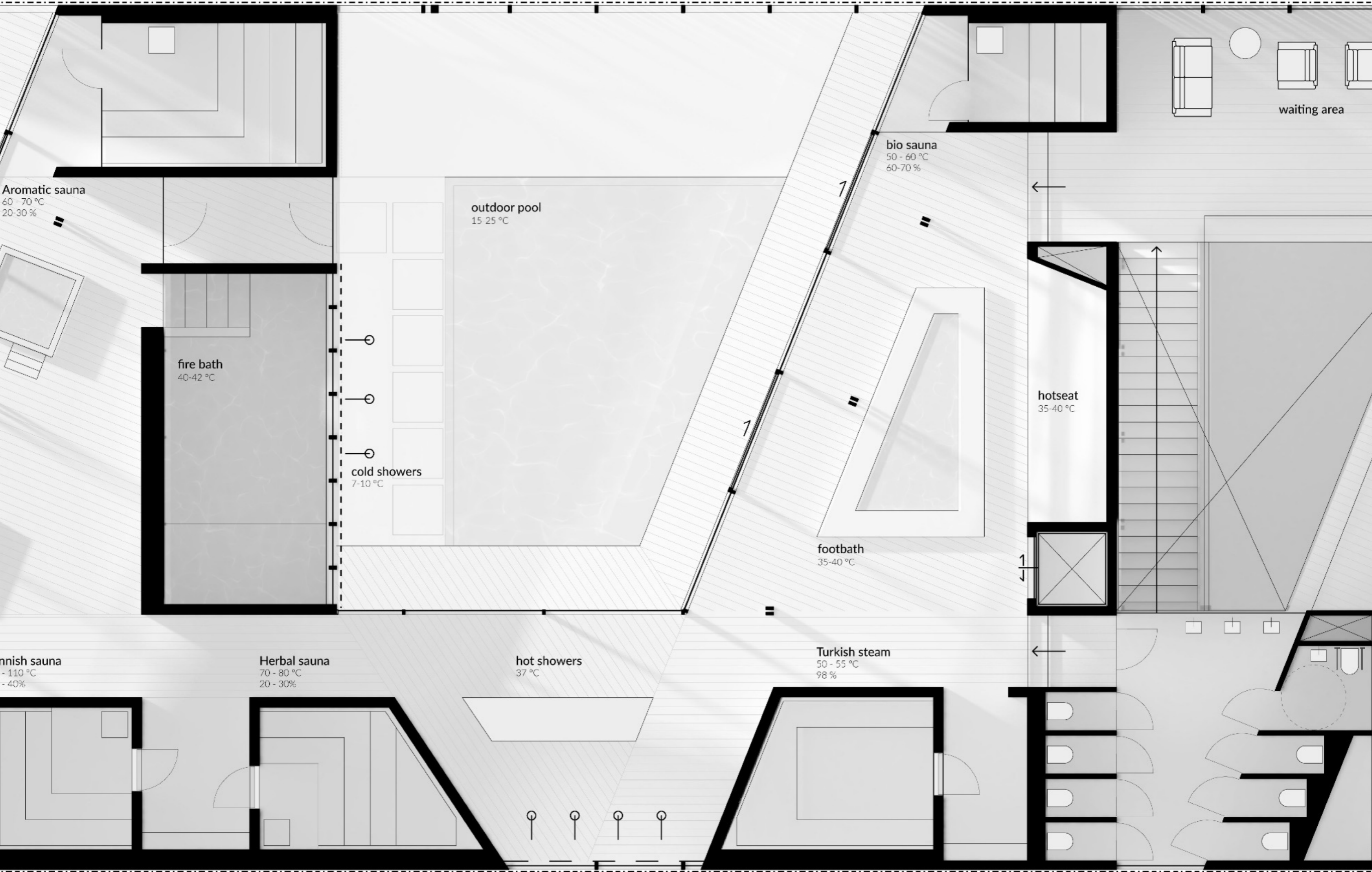

TEMPIDARIUM

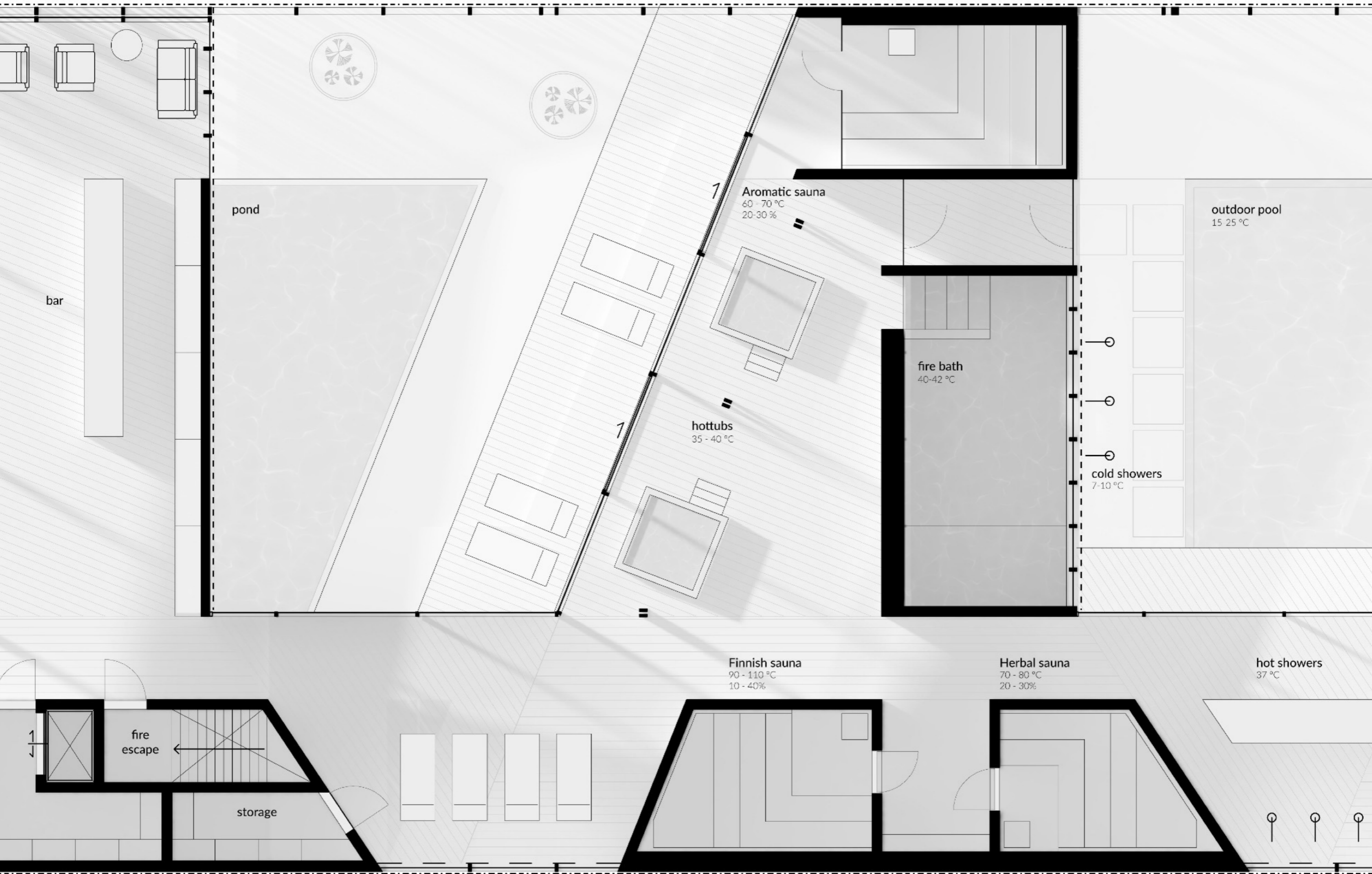

CALDARIUM

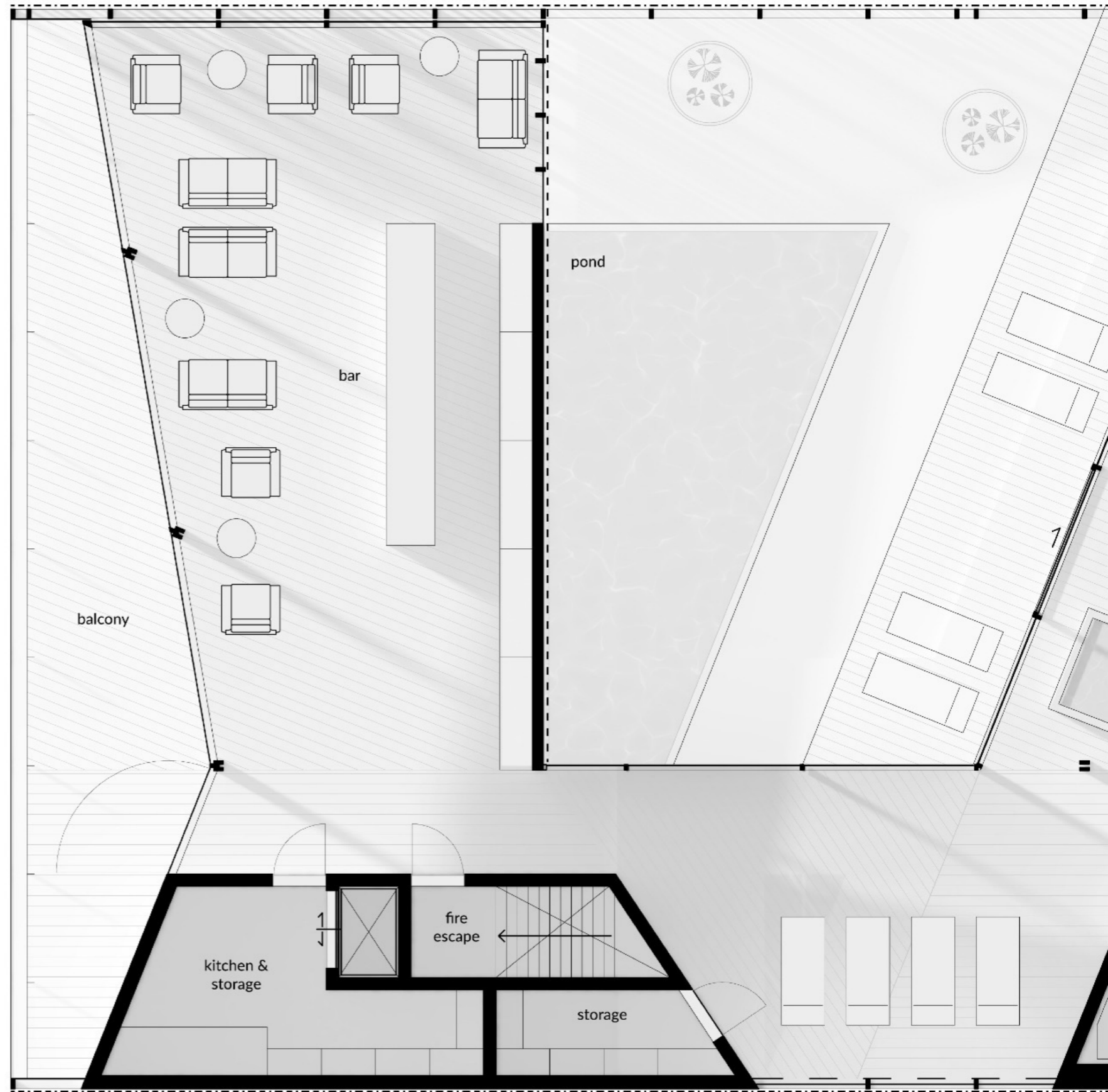

SOLARIUM

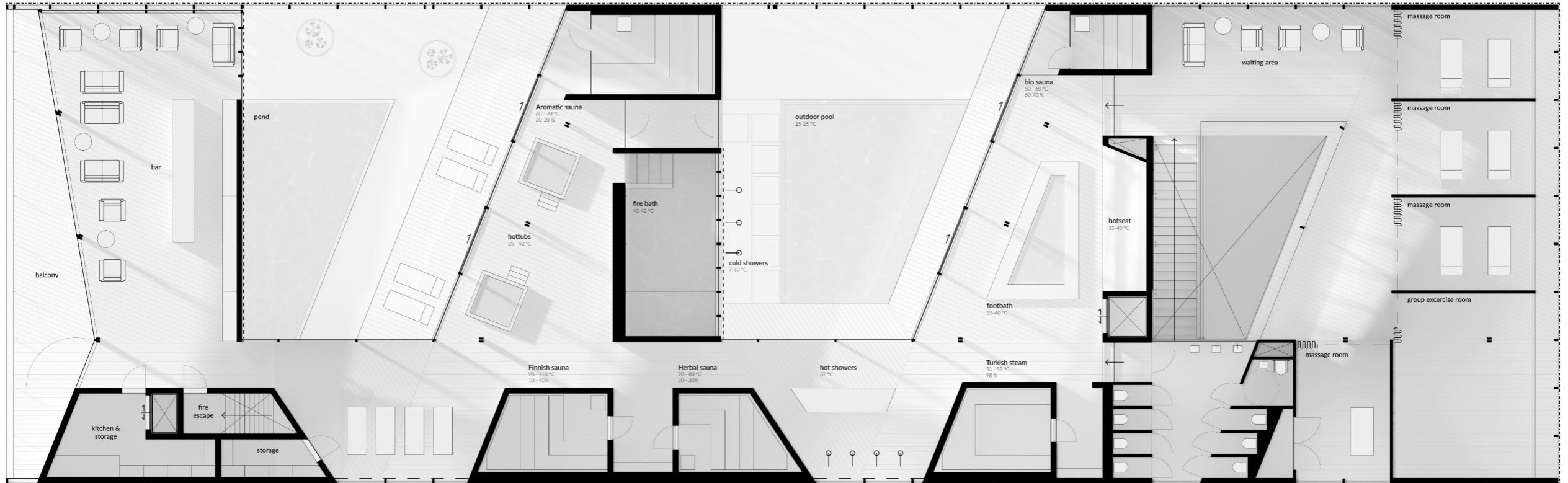

FIRST FLOOR

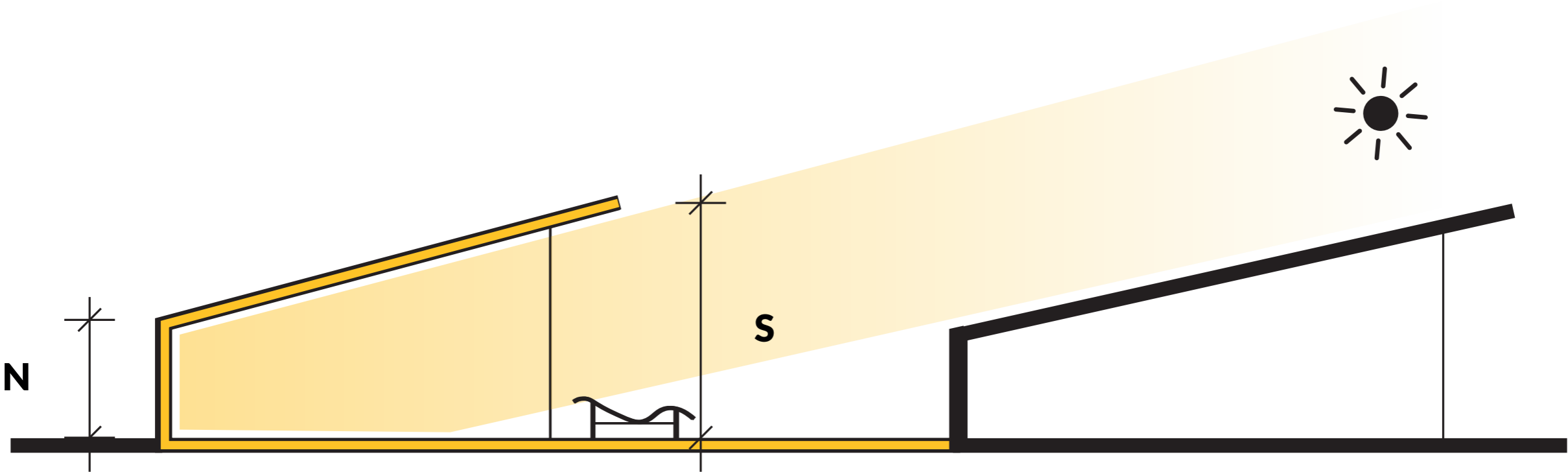

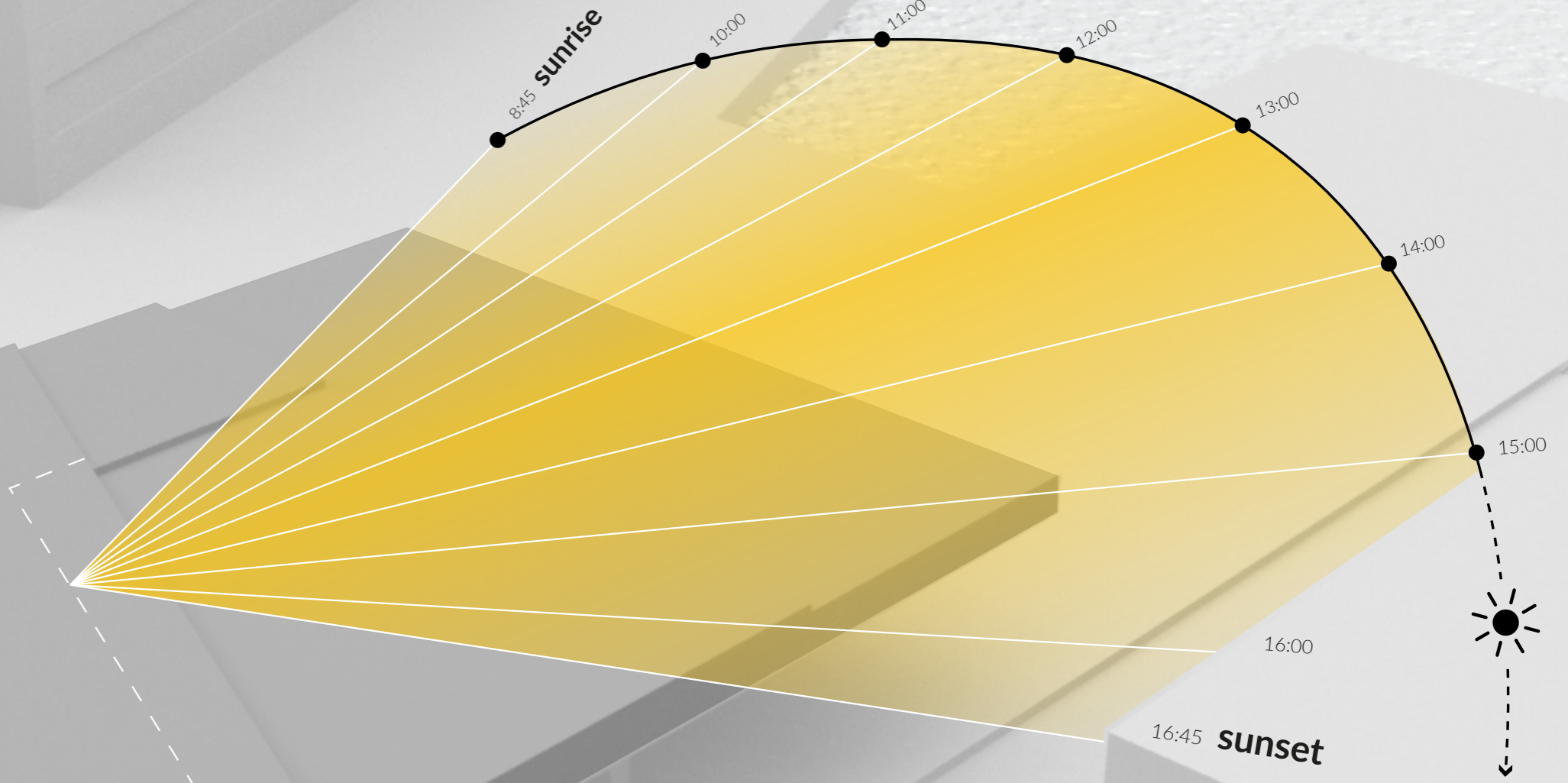

SOLAR PATH

for winter solstice



SOLAR RESTRICTIONS

from neighboring buildings

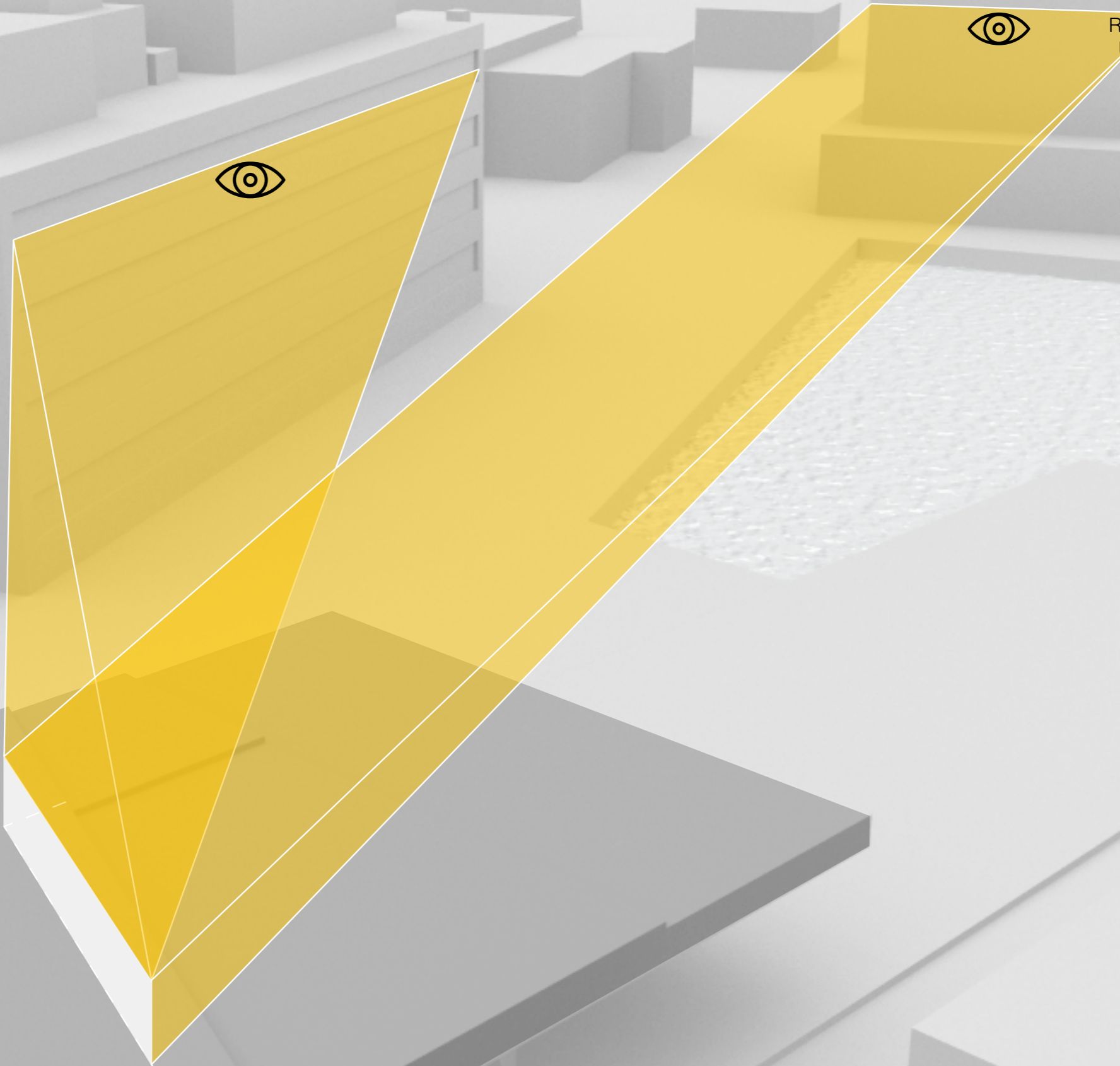

PRIVACY

from neighboring buildings

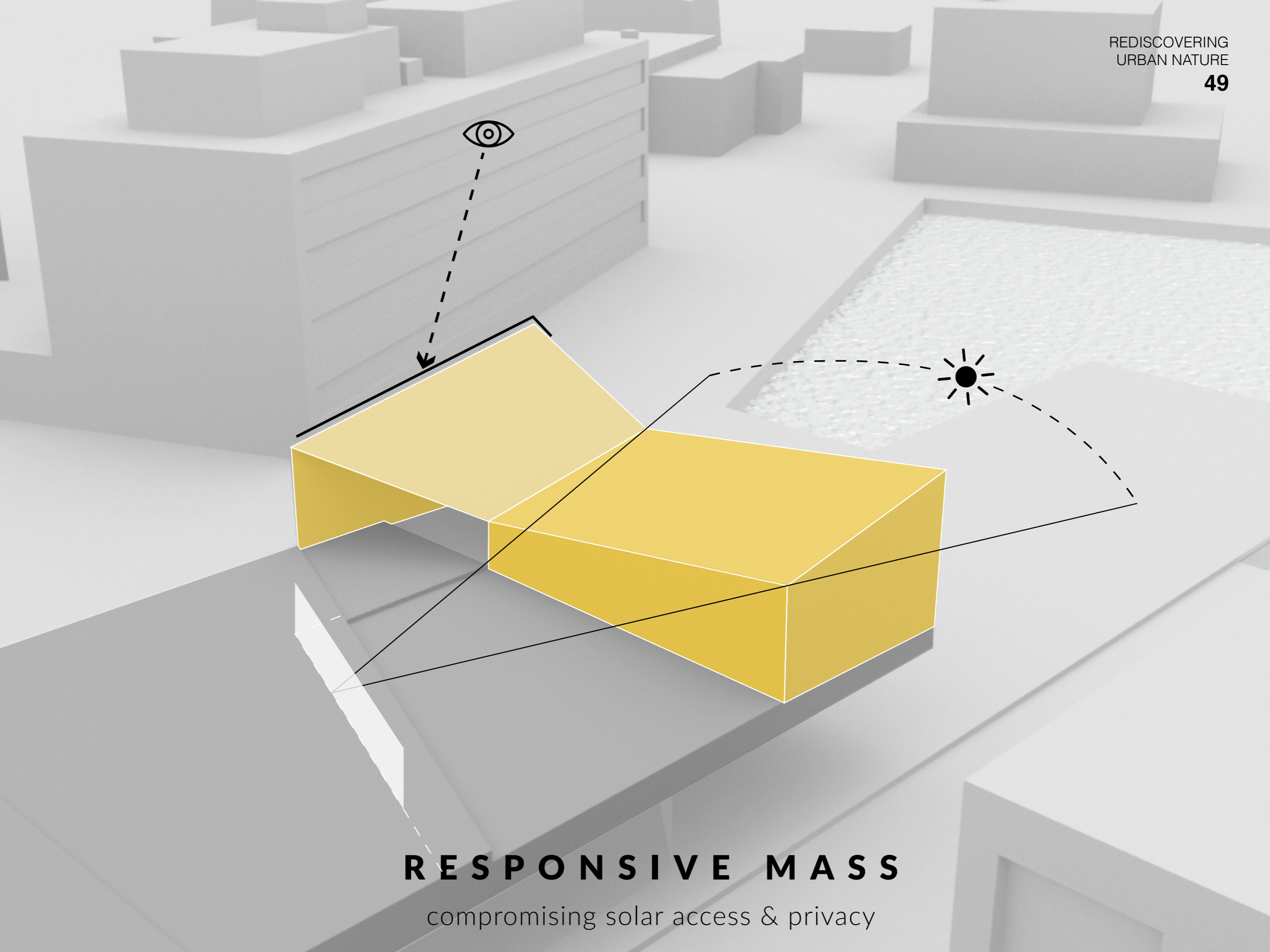

RESPONSIVE MASS

compromising solar access & privacy

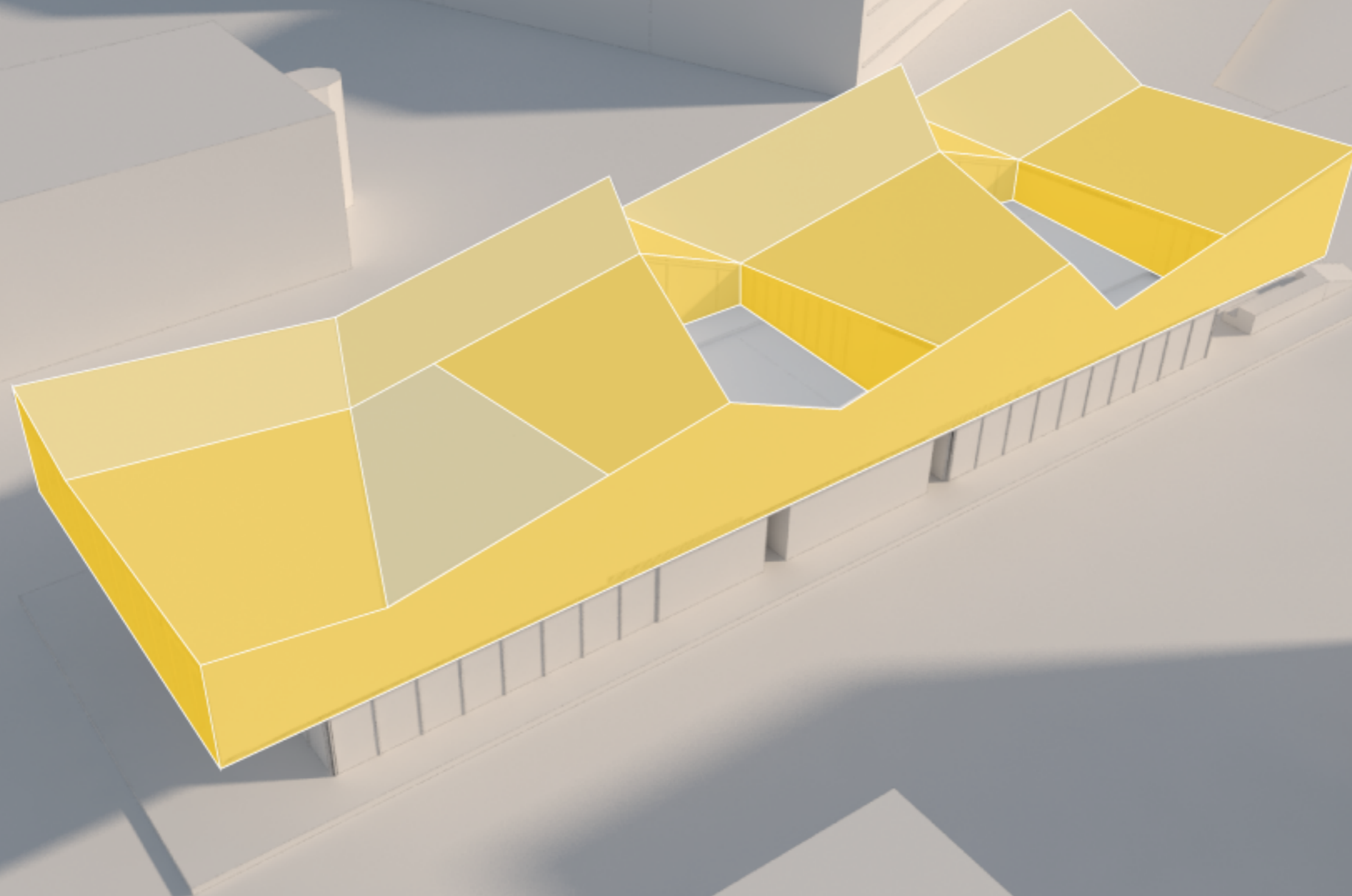

R E S P O N S I V E M A S S

compromising solar access & privacy

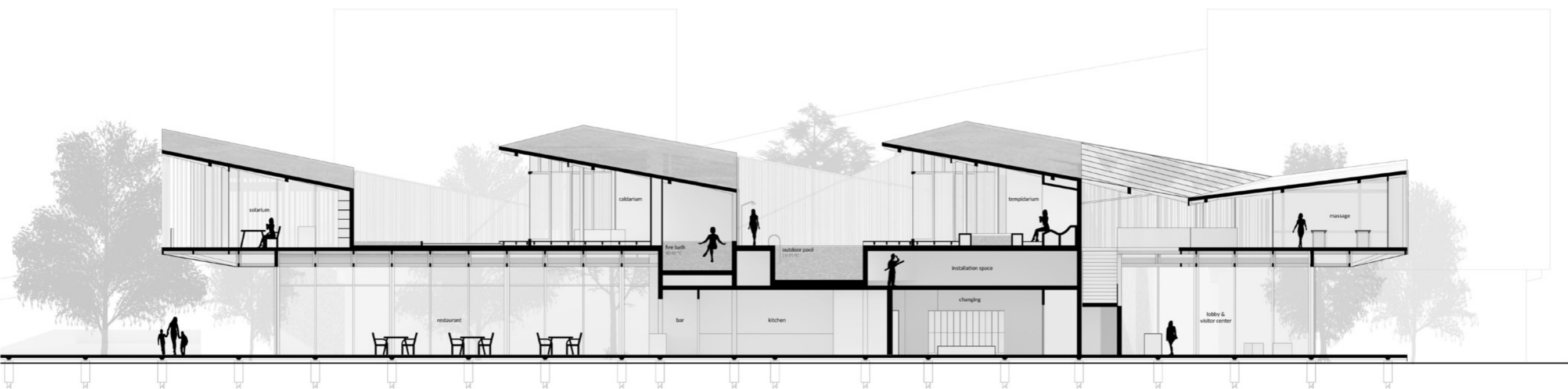

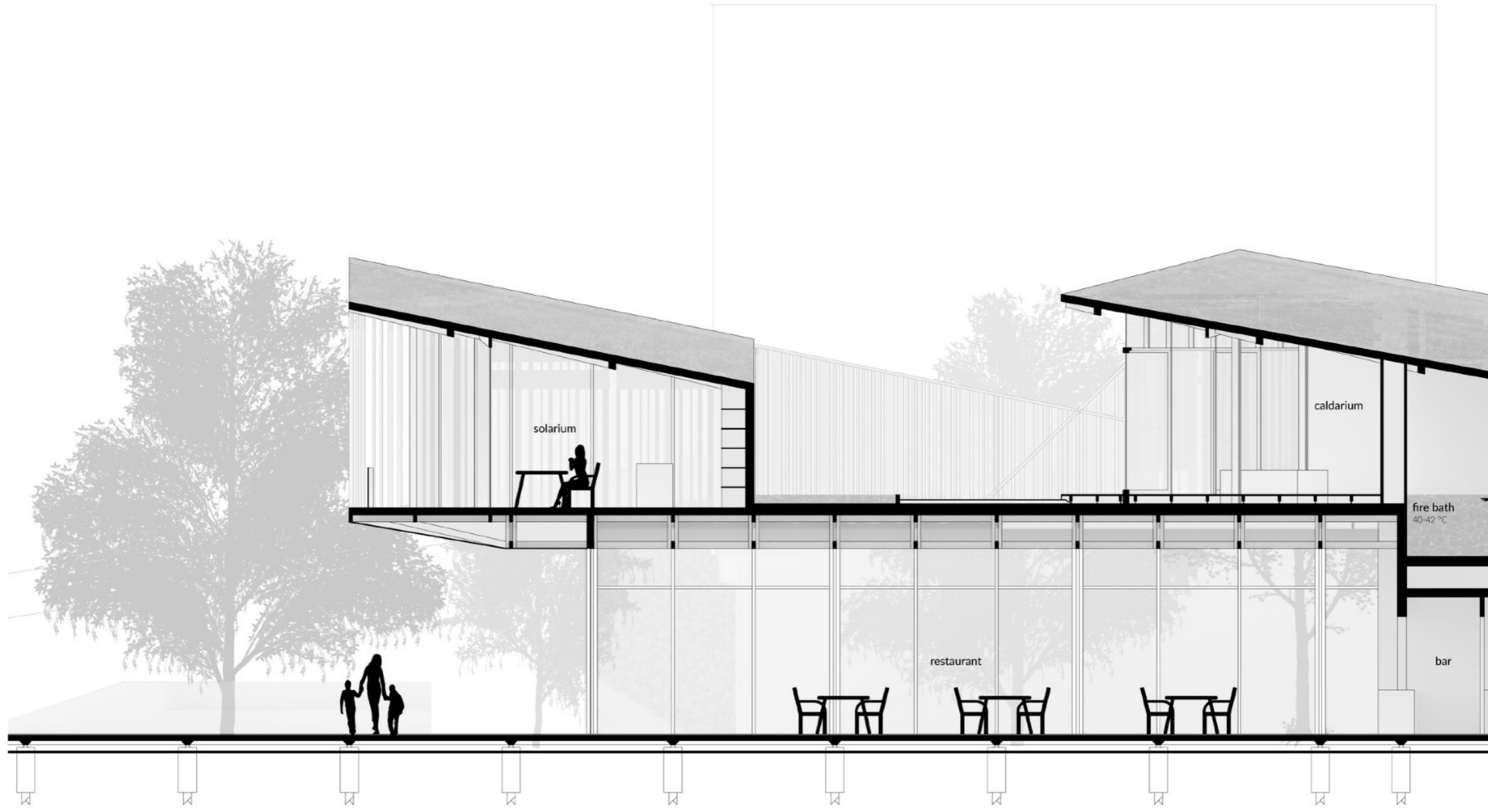

solarium

caldarium

fire bath
40-42 °C

restaurant

bar

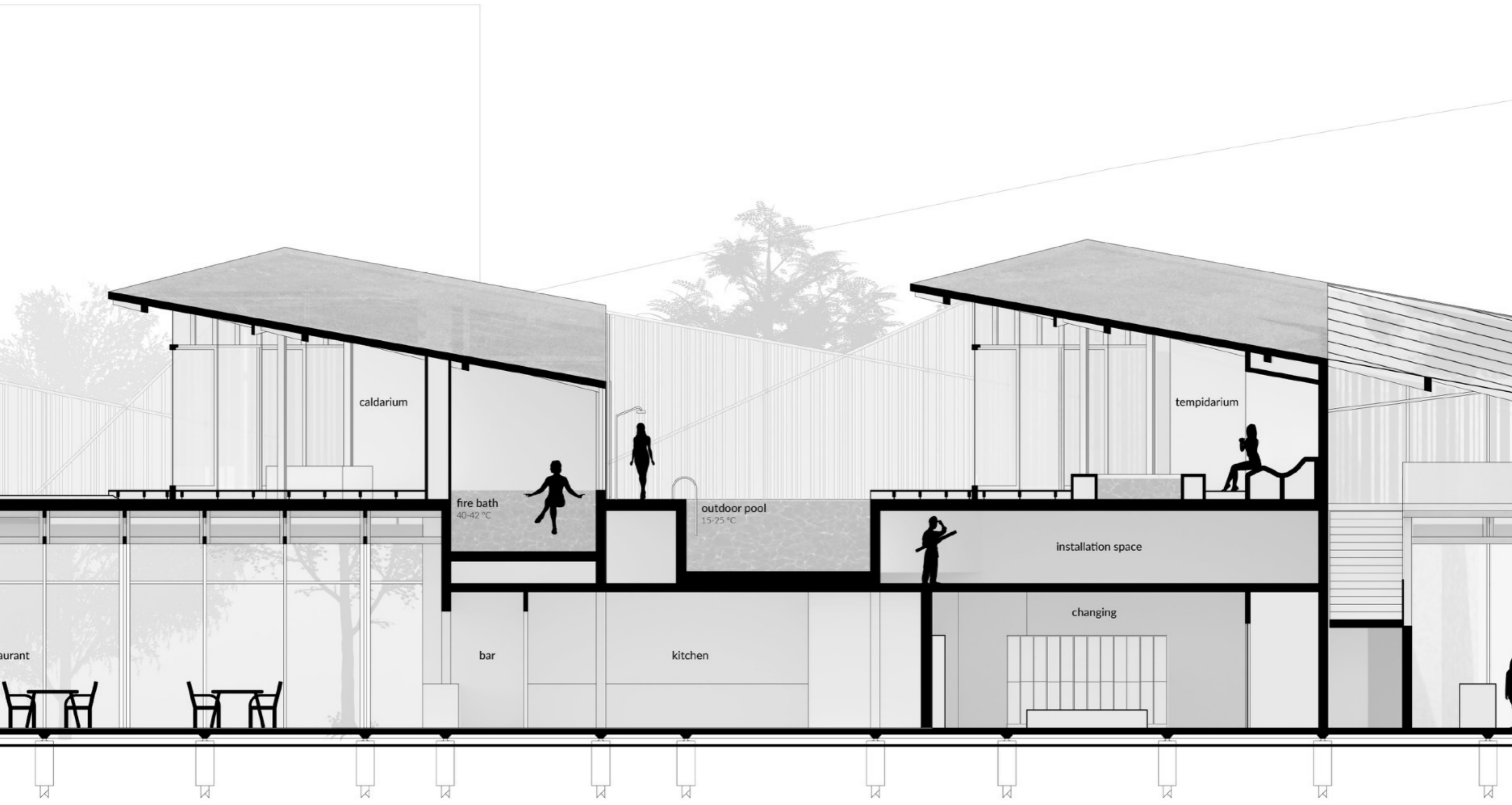

caldarium

tempidarium

fire bath
40-42 °C

outdoor pool
15-25 °C

installation space

changing

aurant

bar

kitchen

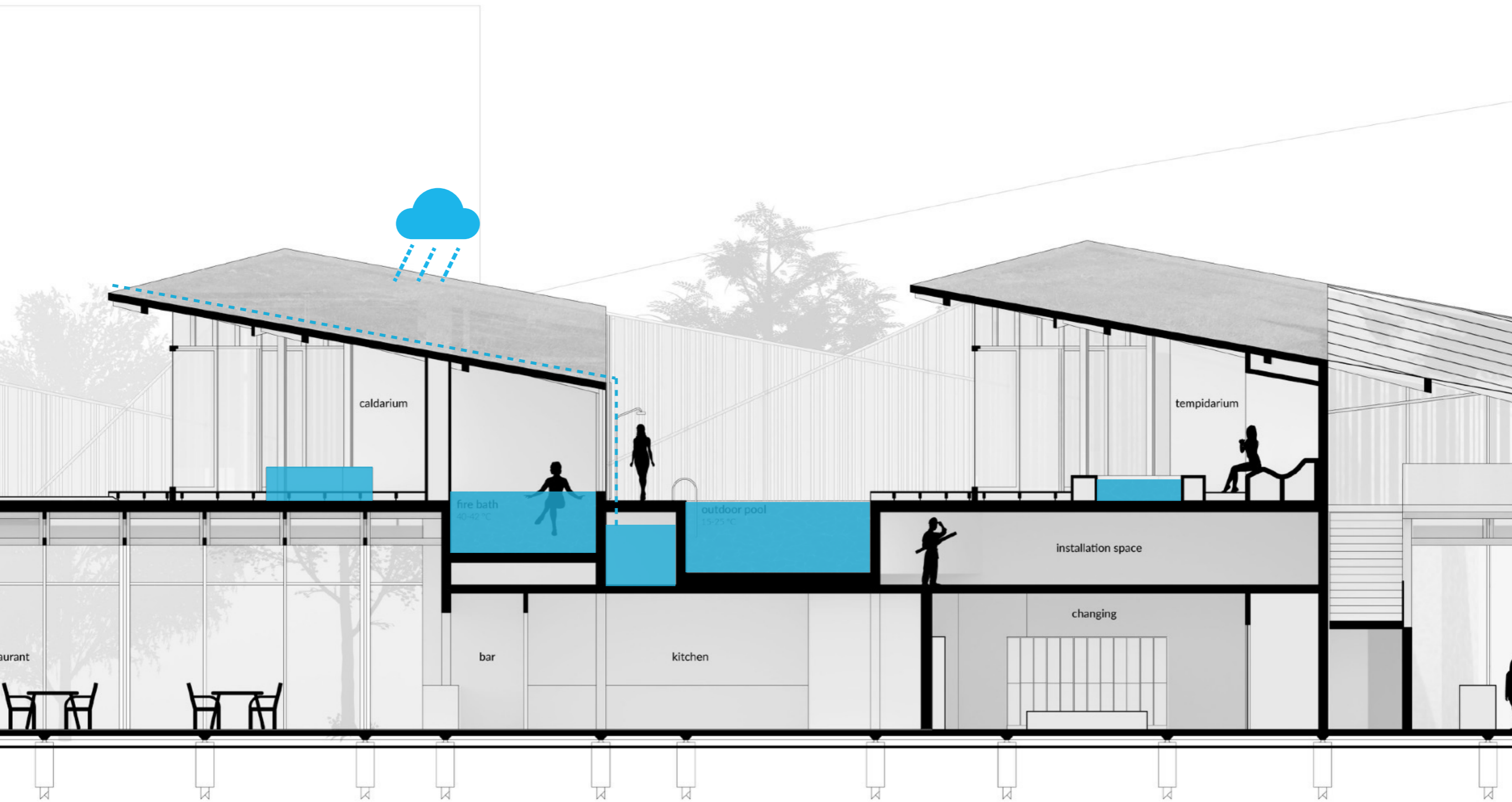

POOLS

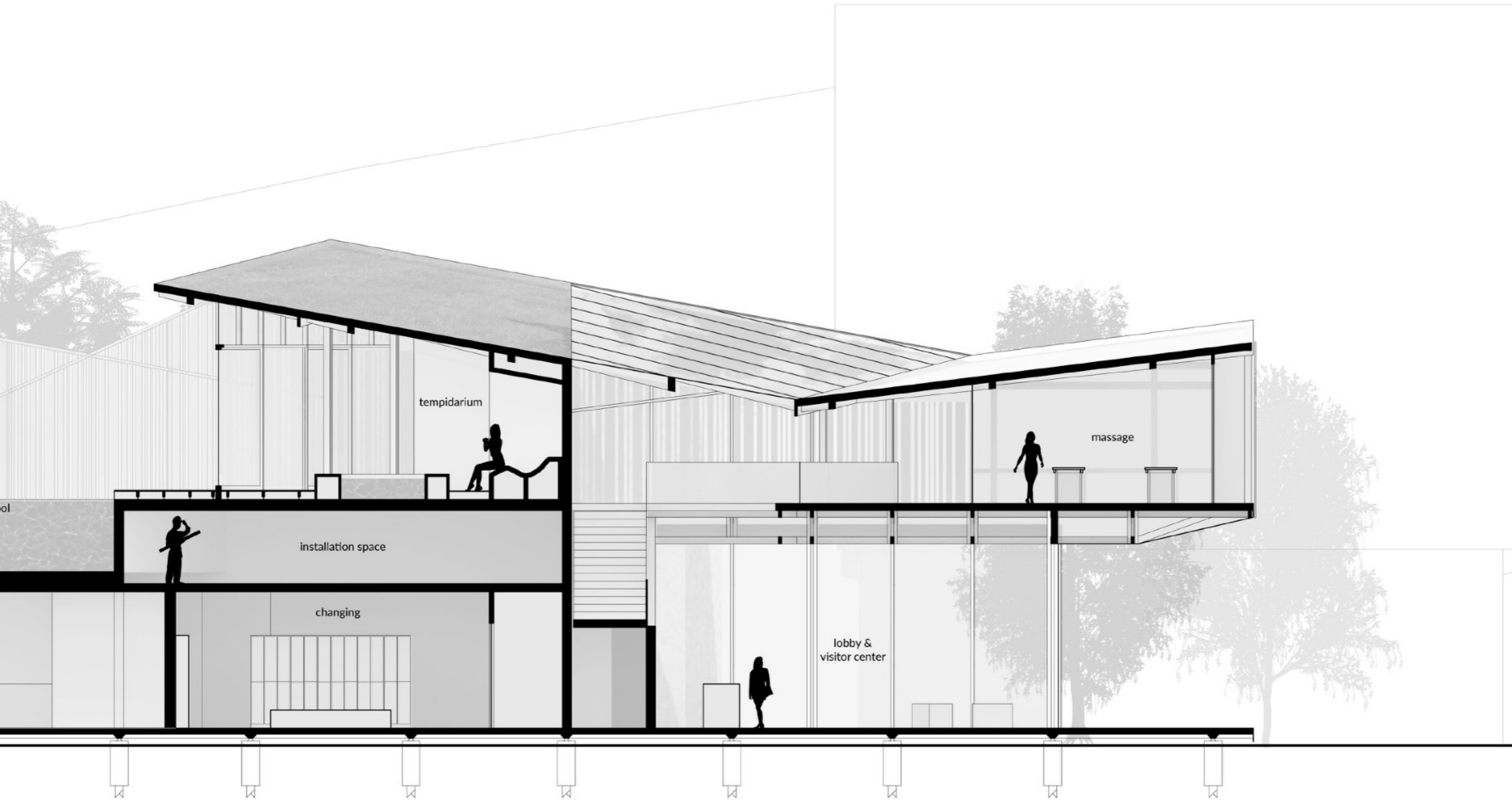

tempidarium

massage

installation space

changing

lobby &
visitor center

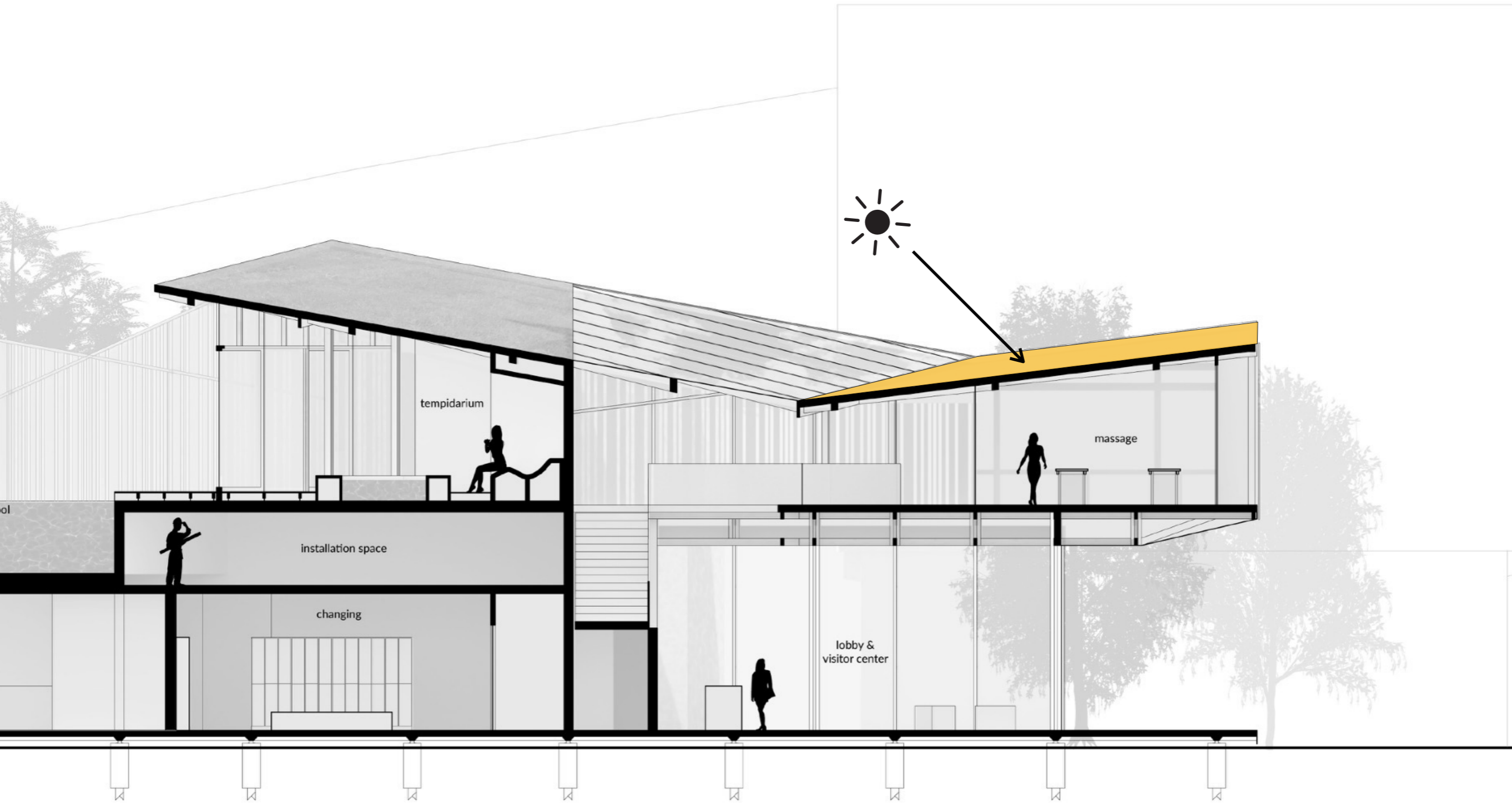

PV CELLS

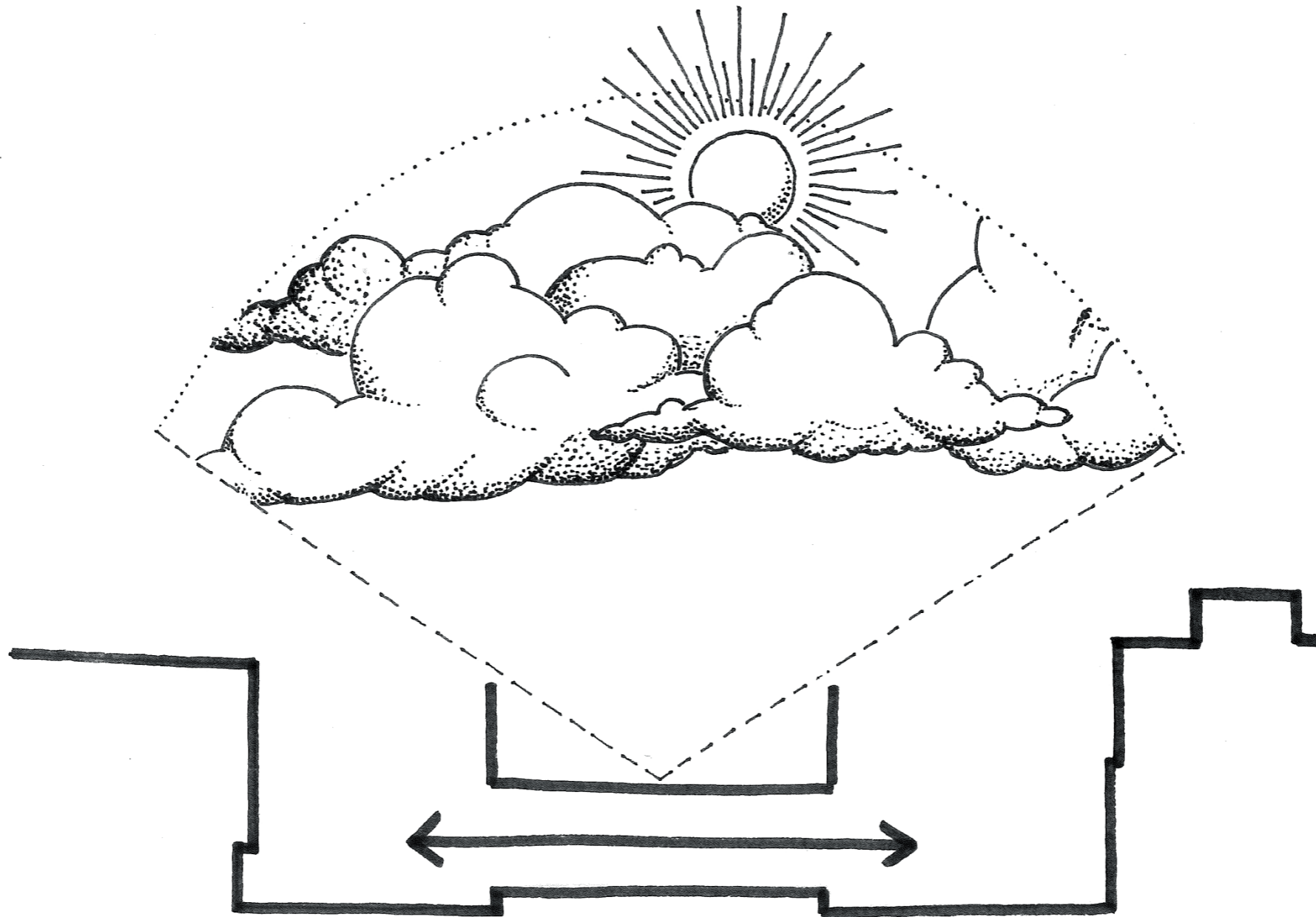

MICROCOSM

elevated spa directed towards the sky

PART III

A NATURAL BALANCE

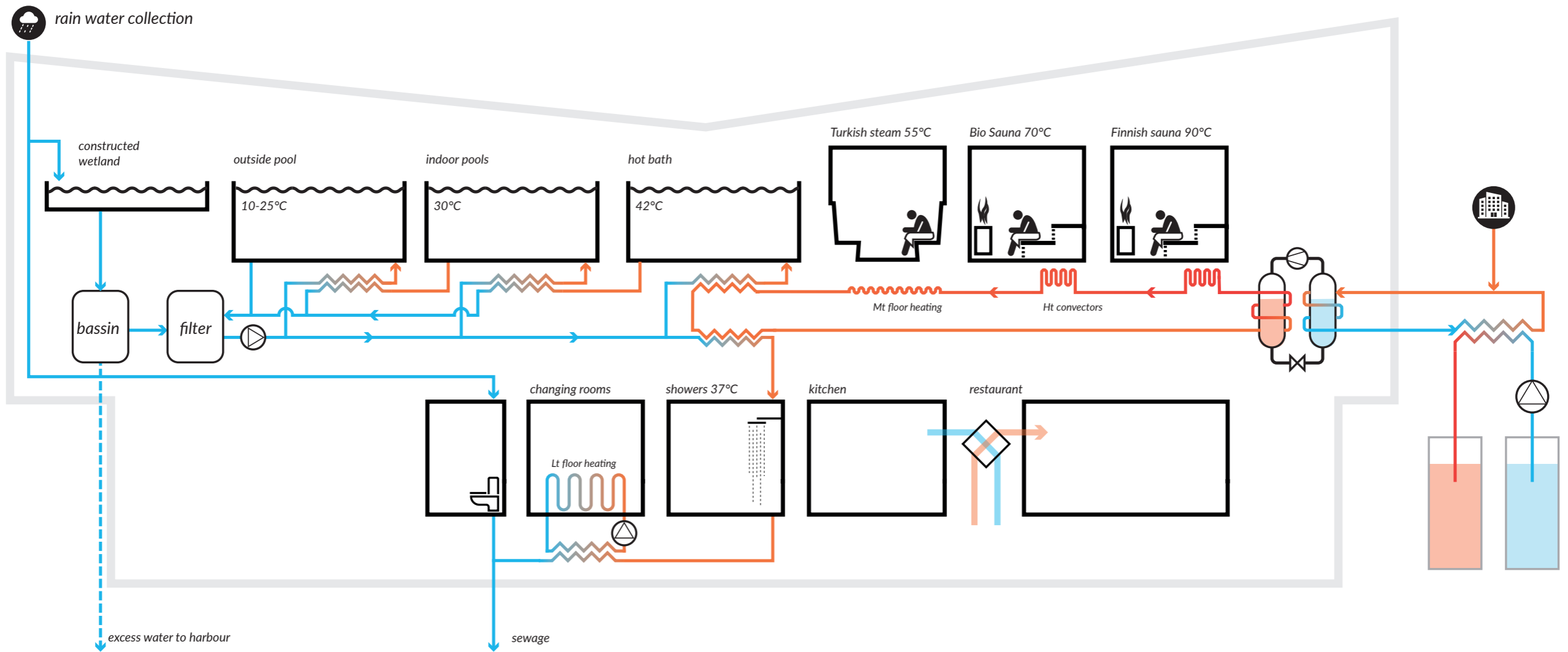

INTERNAL ENERGY FLOWS

from the warmest sauna to the coldest pool

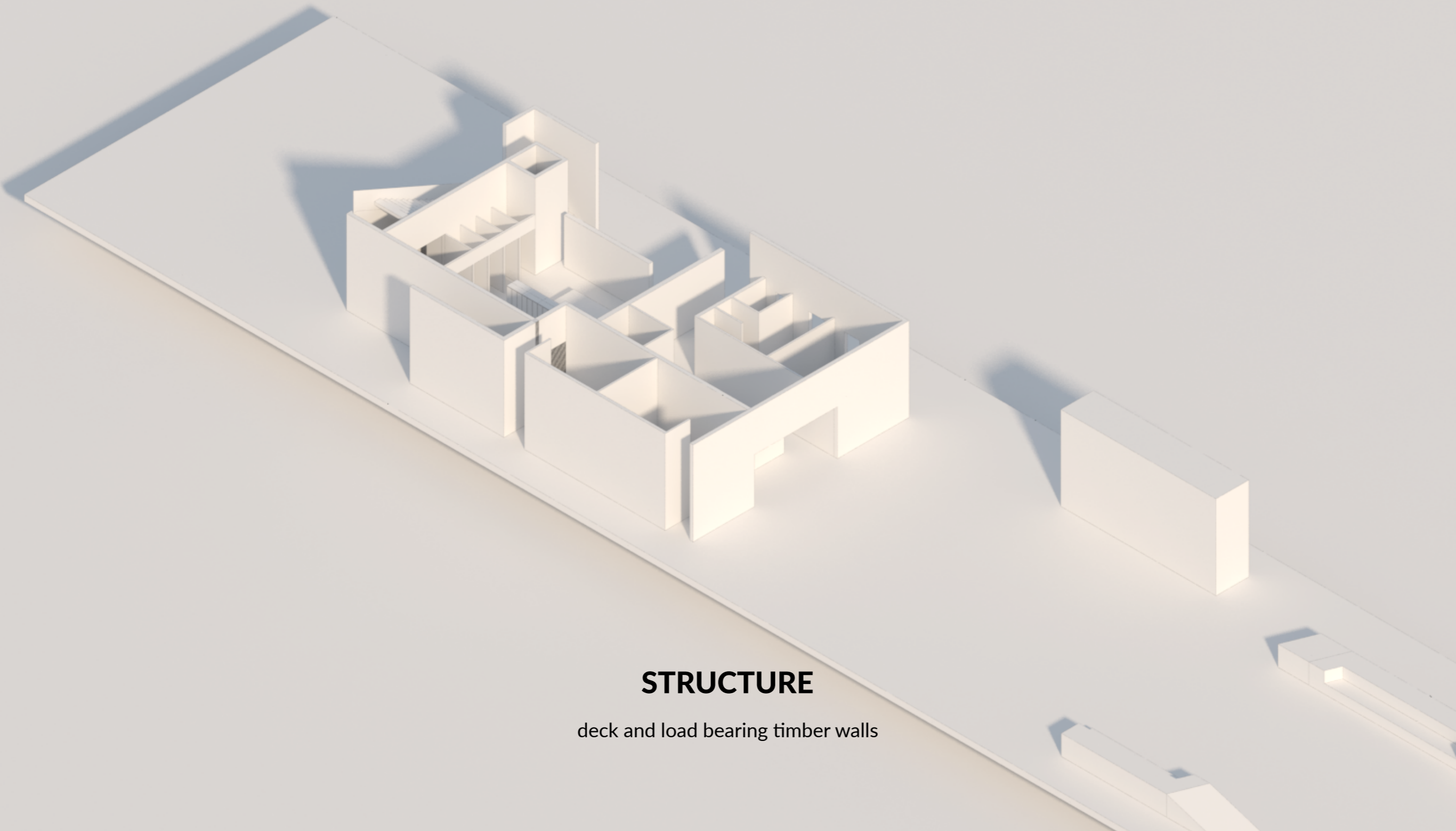

STRUCTURE

deck and load bearing timber walls

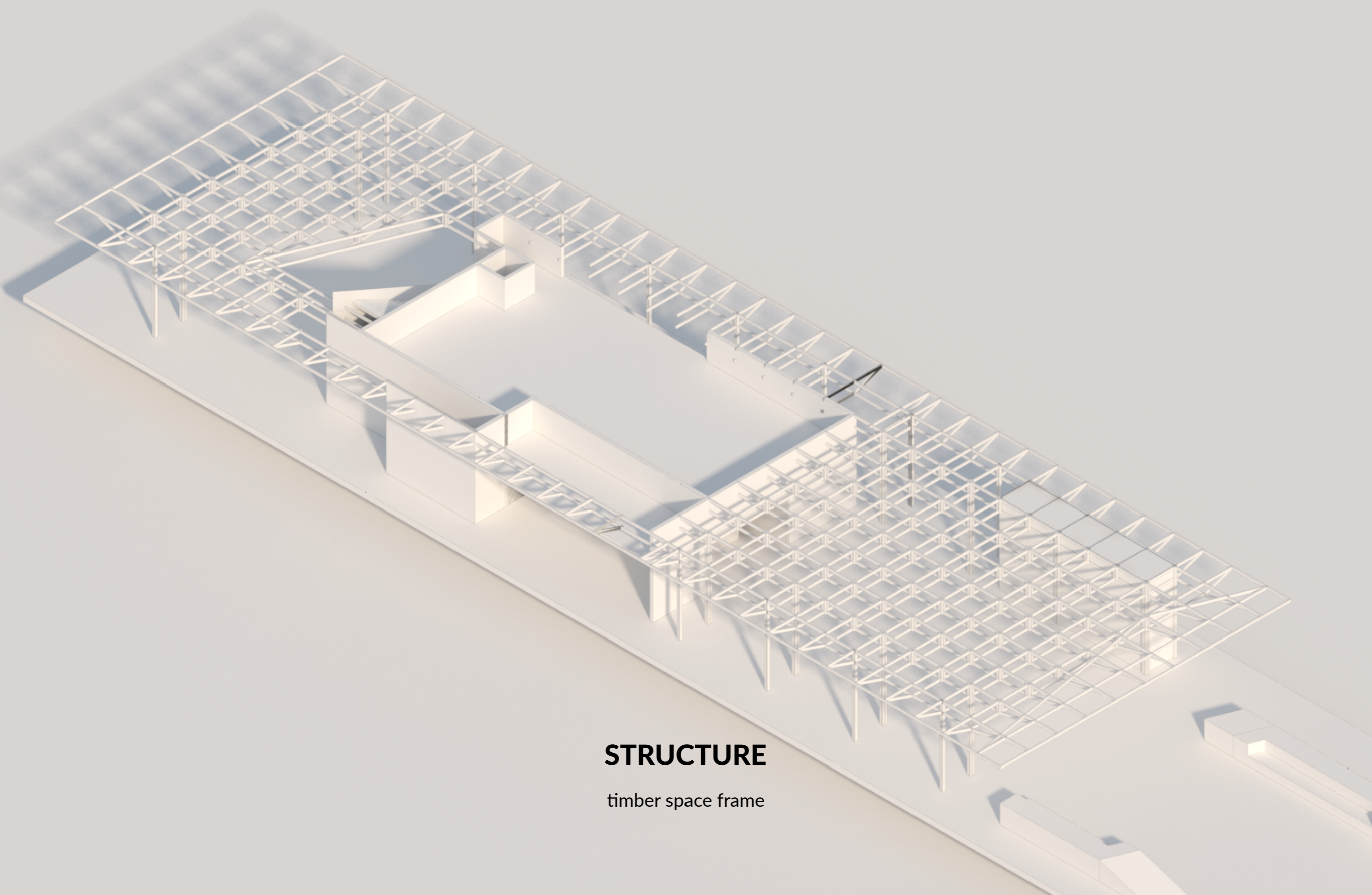

STRUCTURE

timber space frame

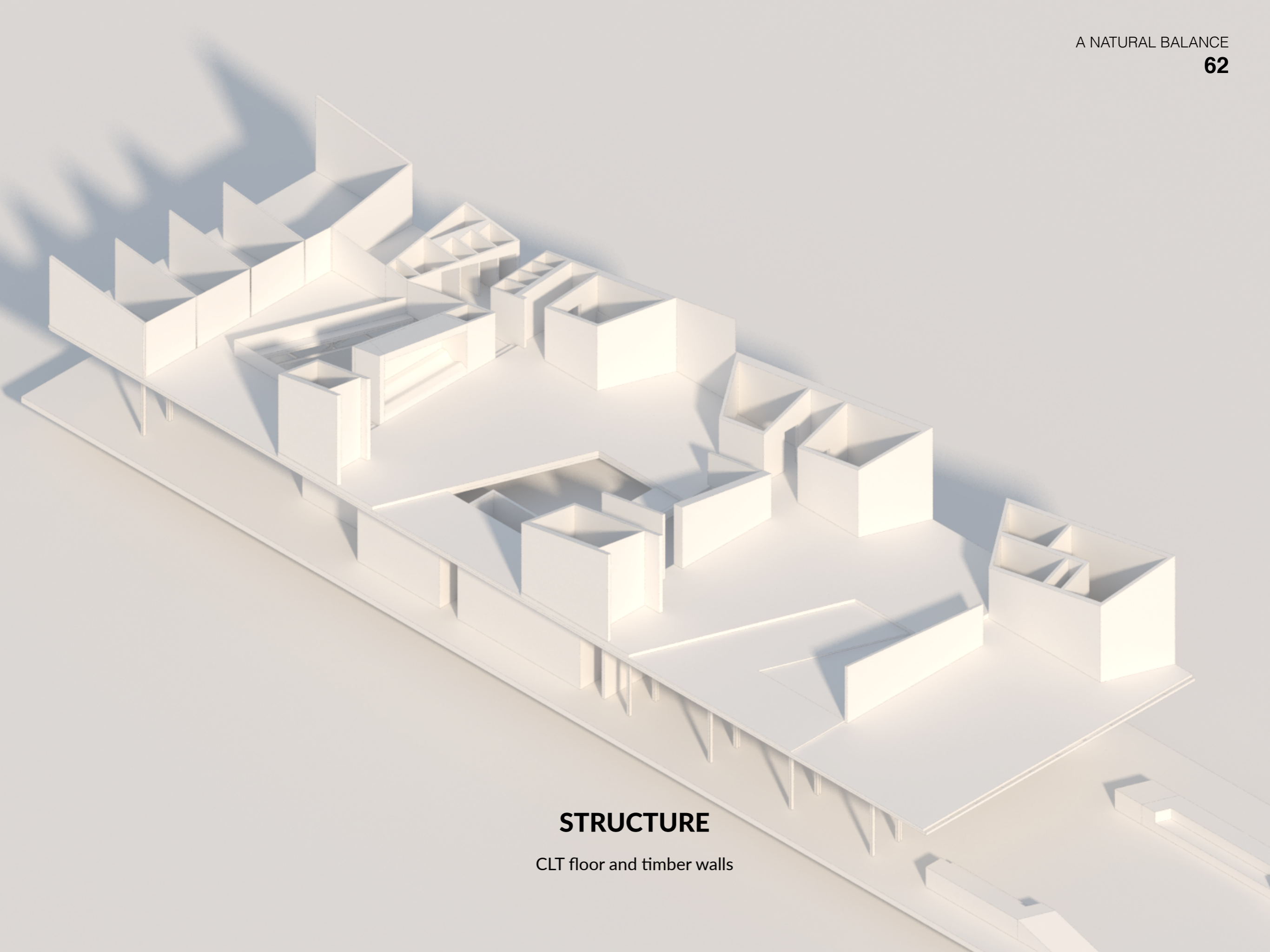

STRUCTURE

CLT floor and timber walls

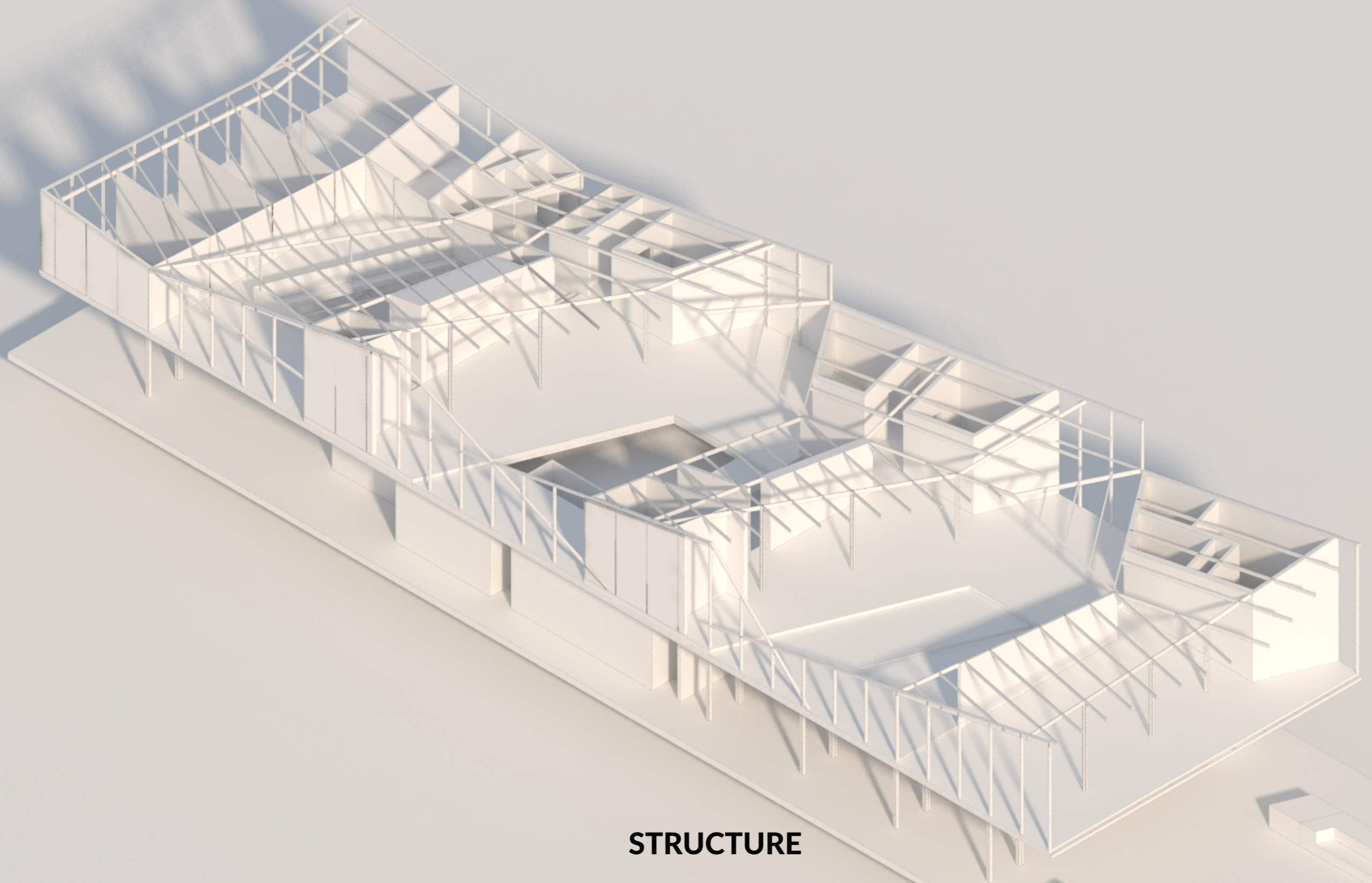

STRUCTURE

timber beams and columns

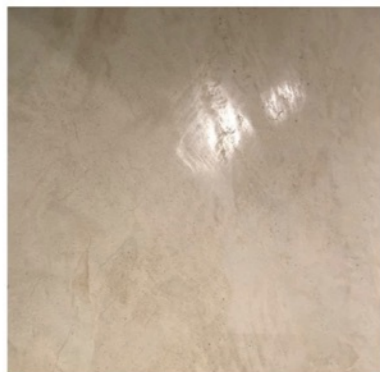
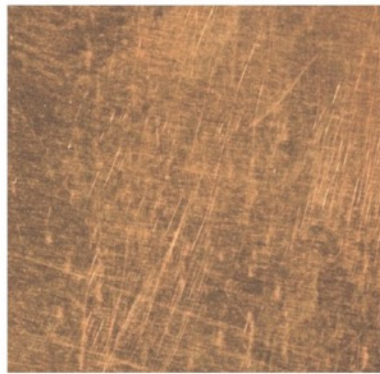

ELEMENTS



INTERIOR



PATIO

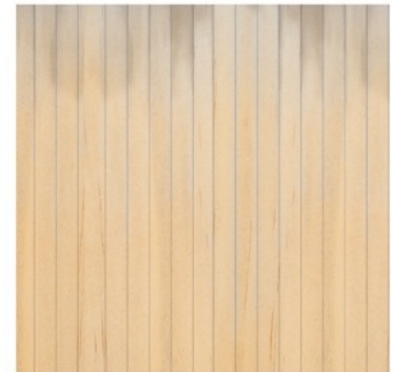

FACADE

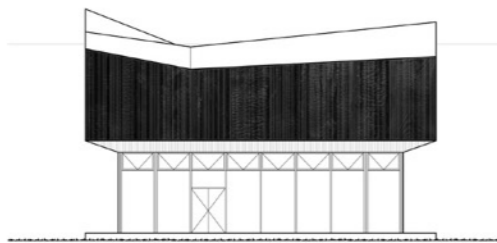

NORTH ELEVATION
1:200

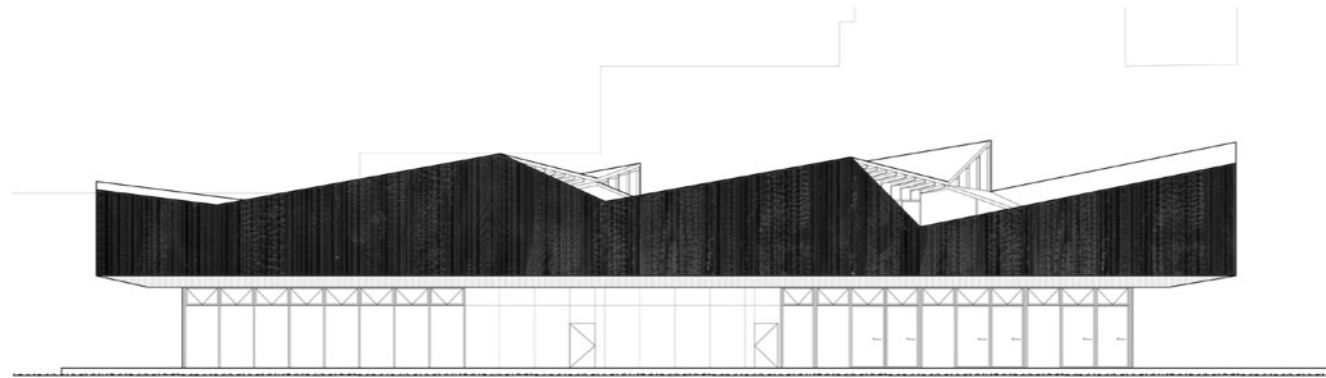

WEST ELEVATION
1:200

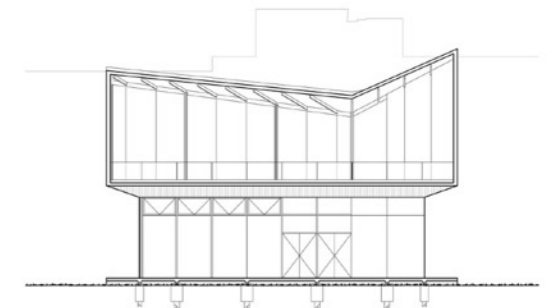

SOUTH ELEVATION
1:200

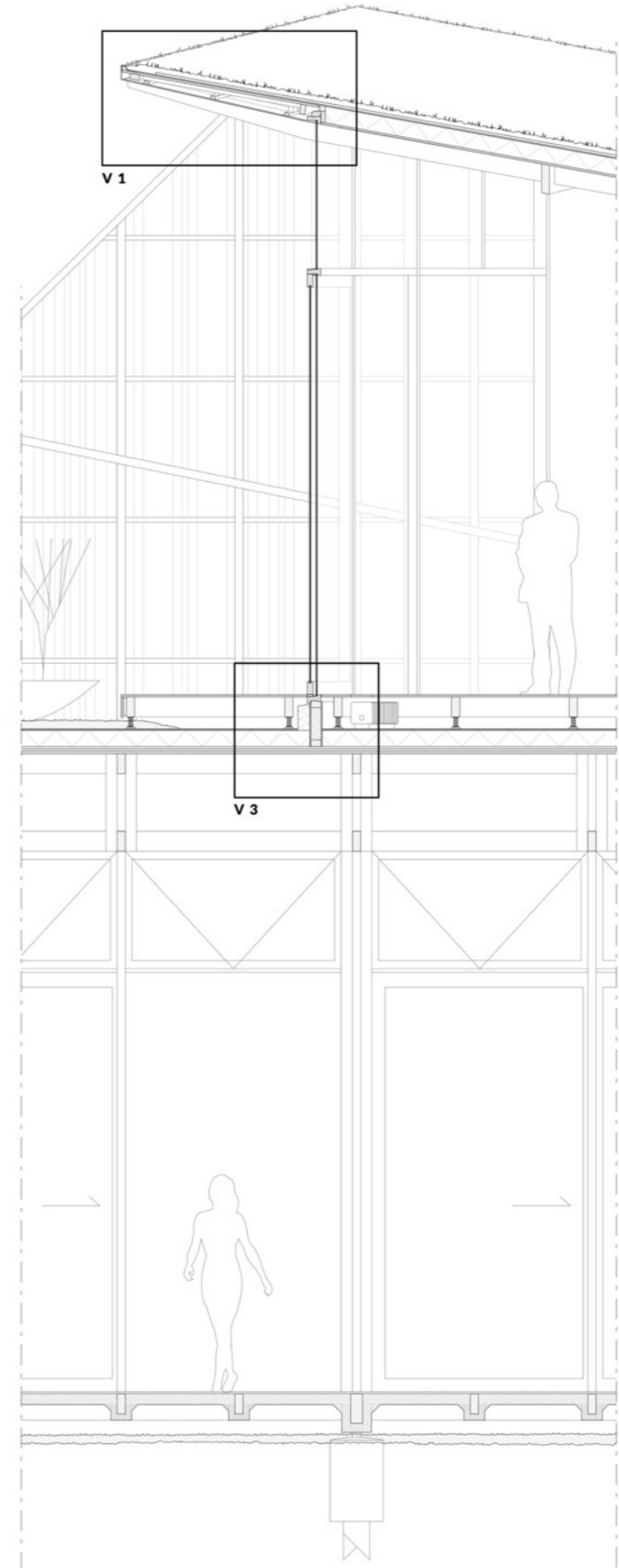
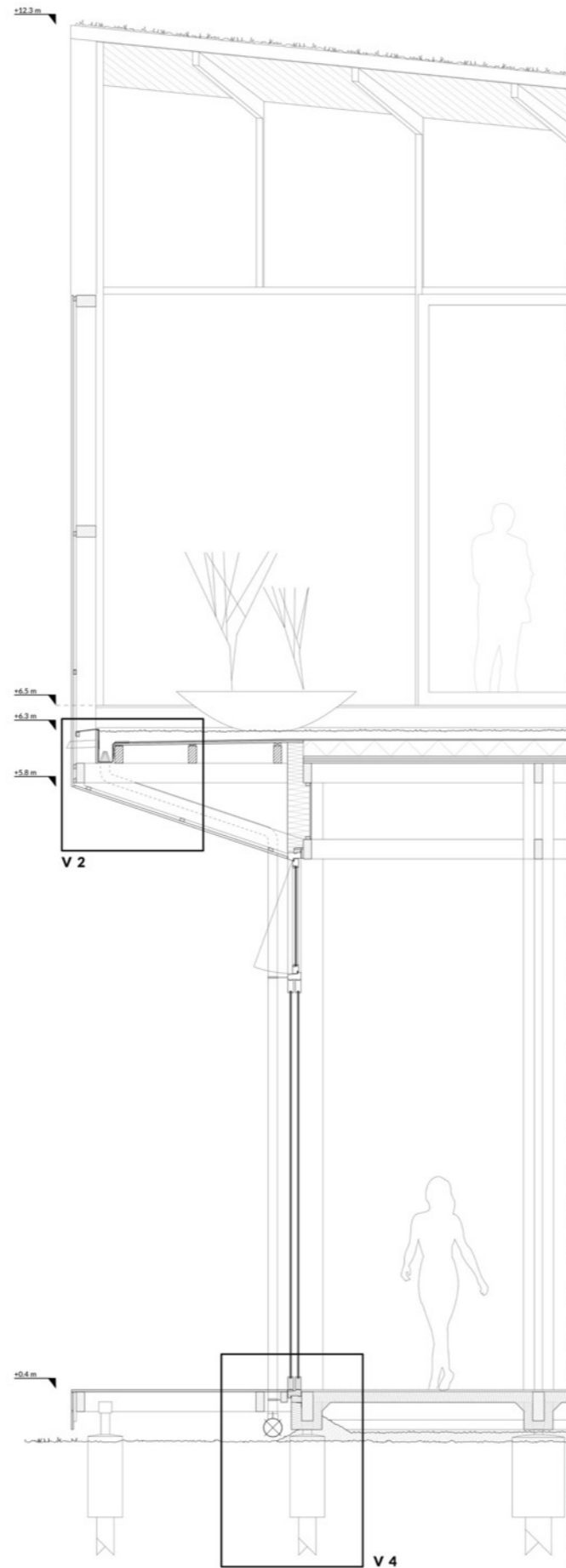

PART IV

TIME AND PLACE



HARBOR BATHS



ATRIUM



TEMPIDARIUM



CALDARIUM



PATIO



SOLARIUM



FIN

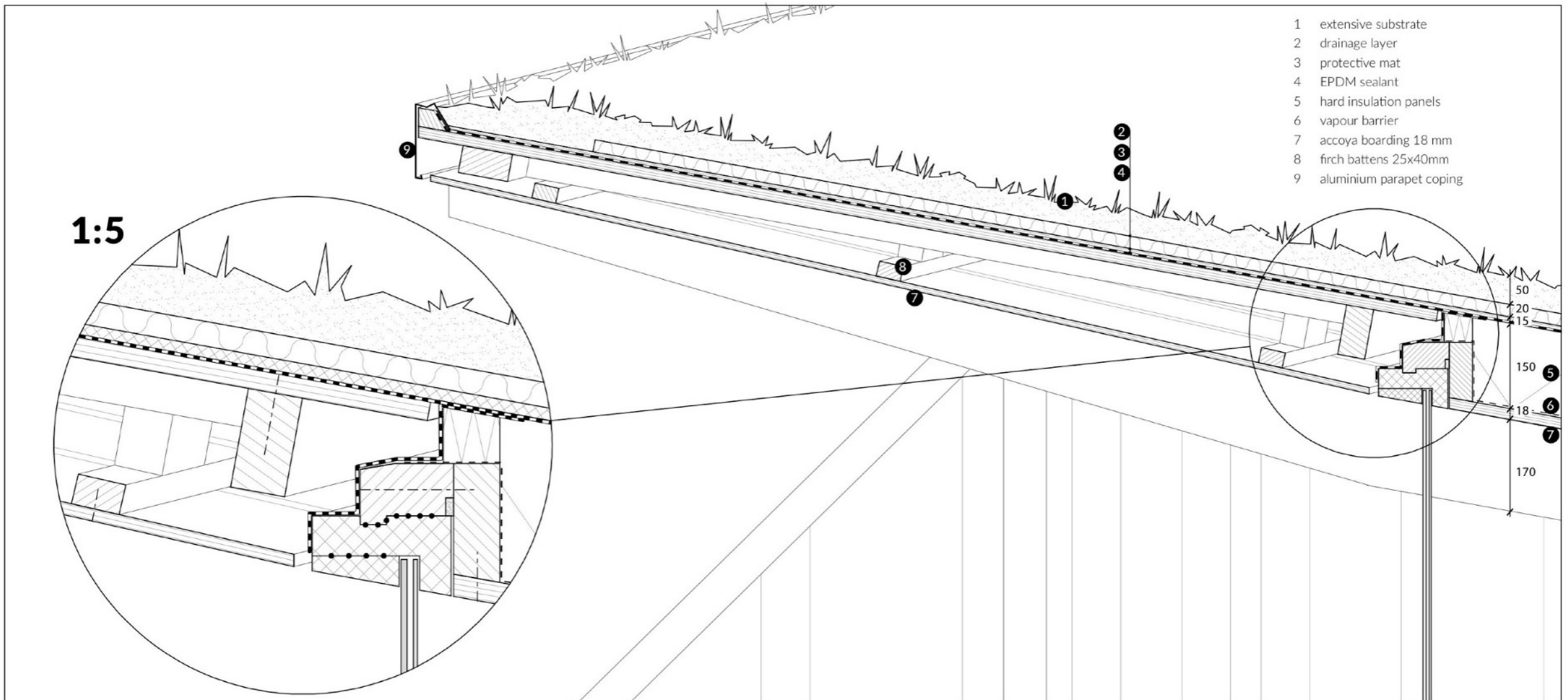

DETAIL V 1

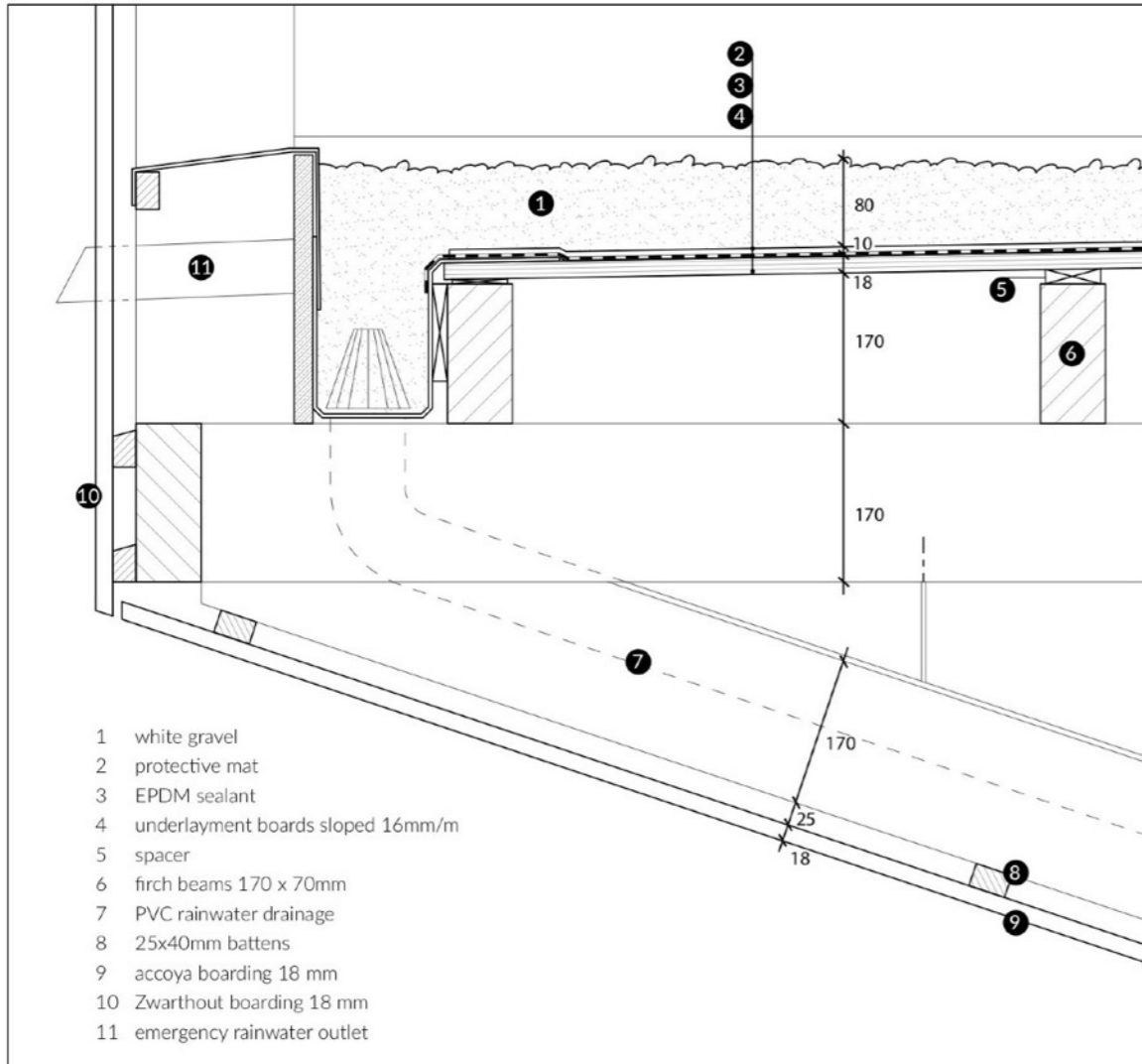

DETAIL V2

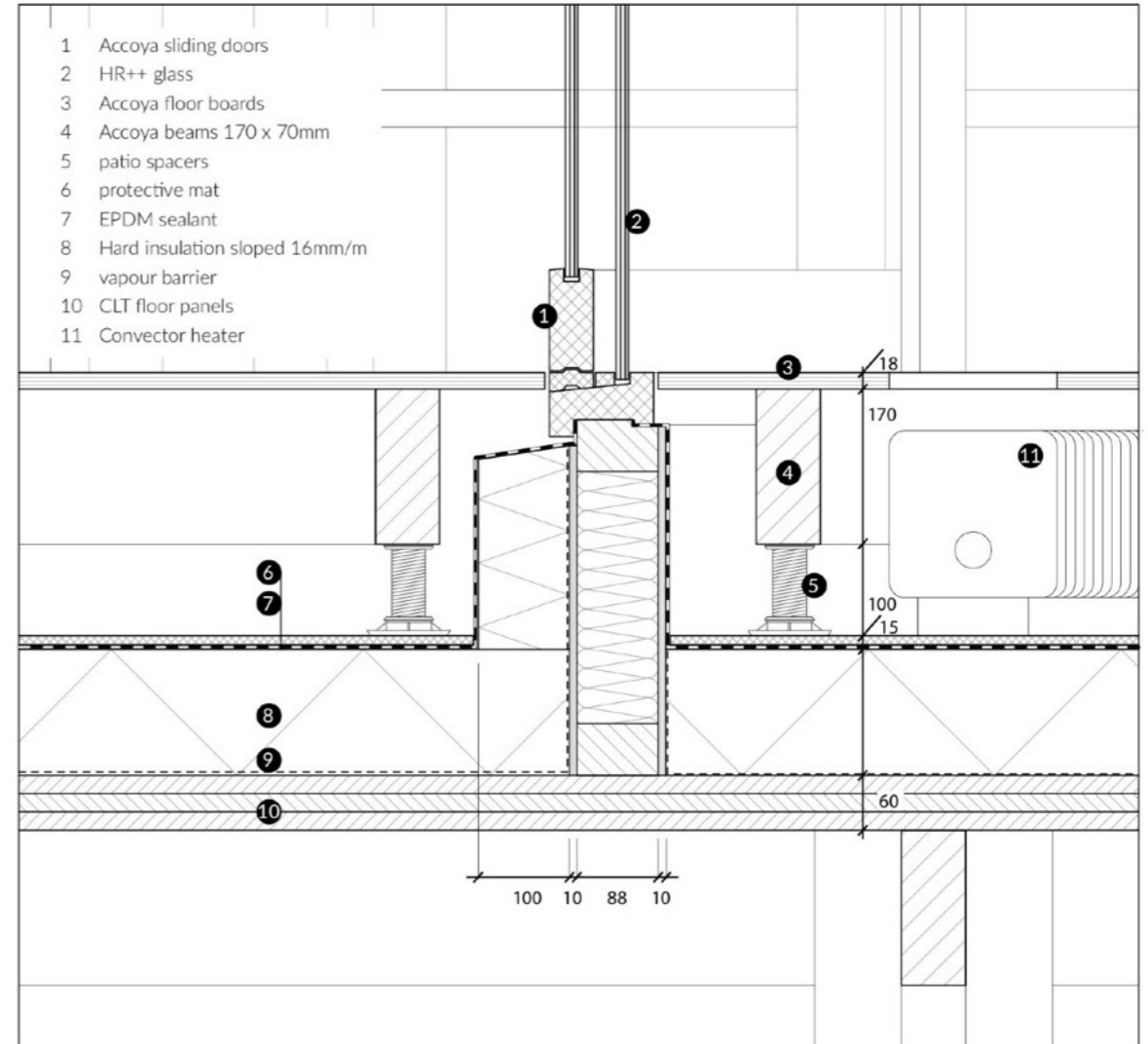

DETAIL V3

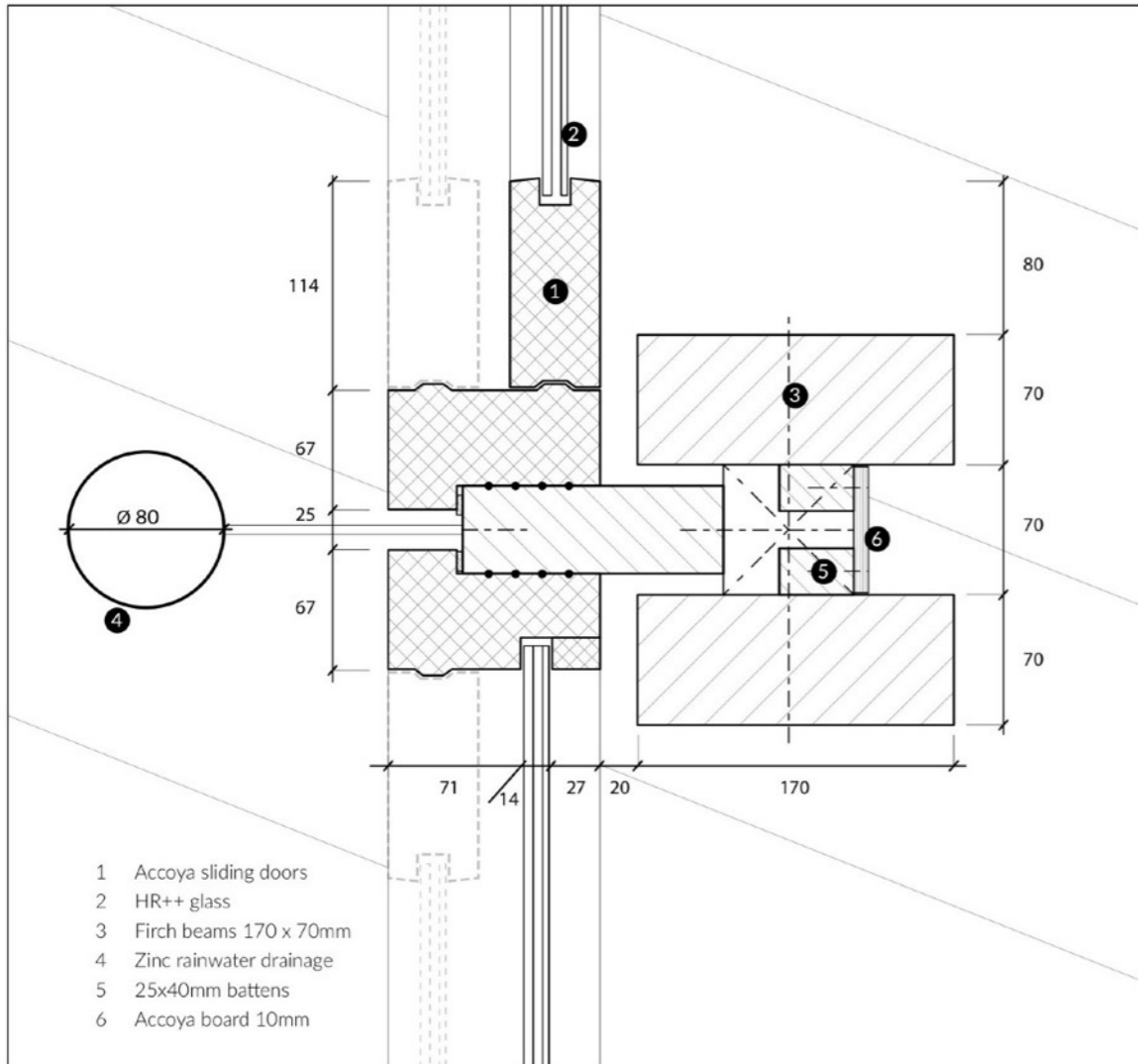

DETAIL H 1

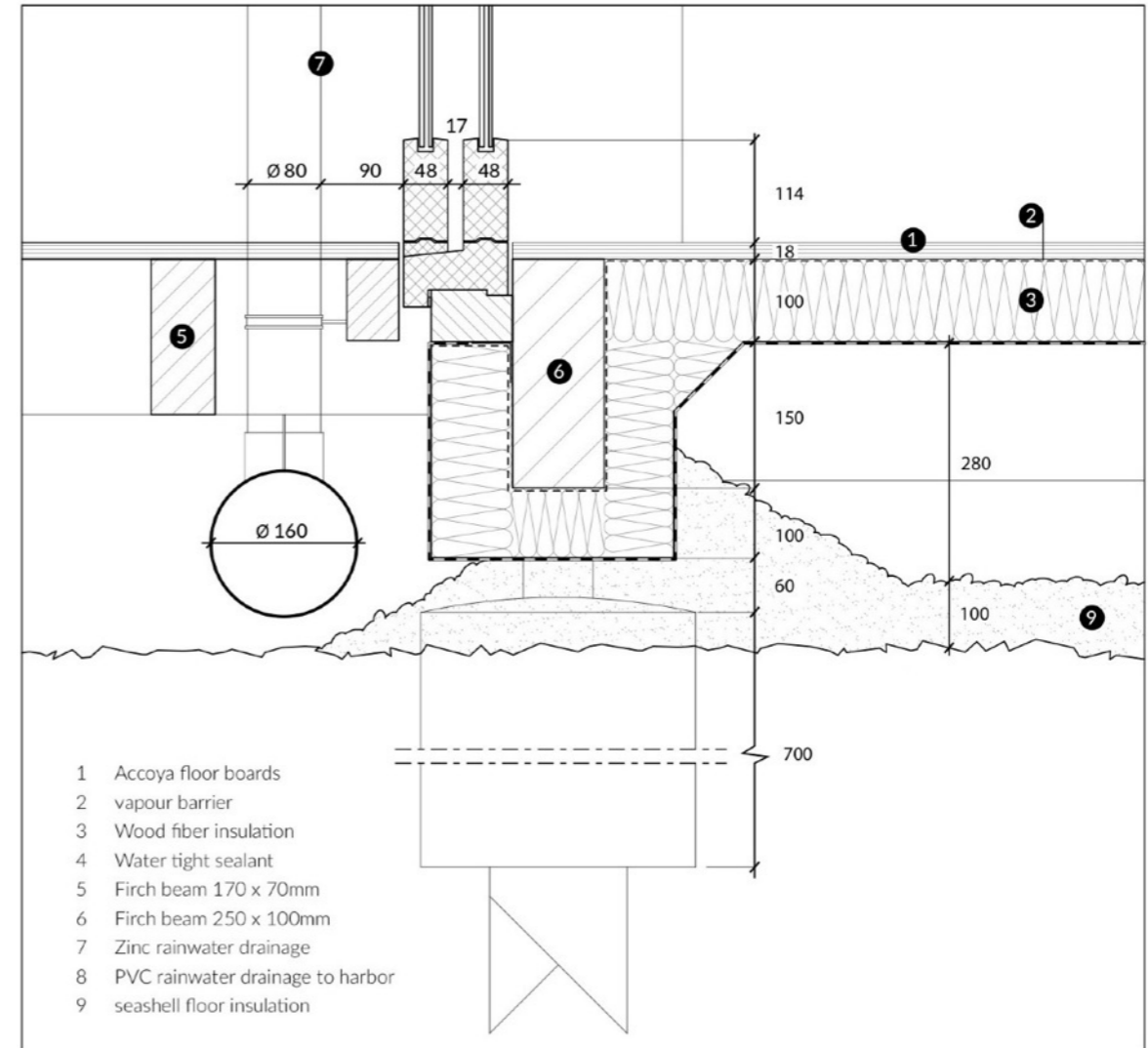

DETAIL V 4

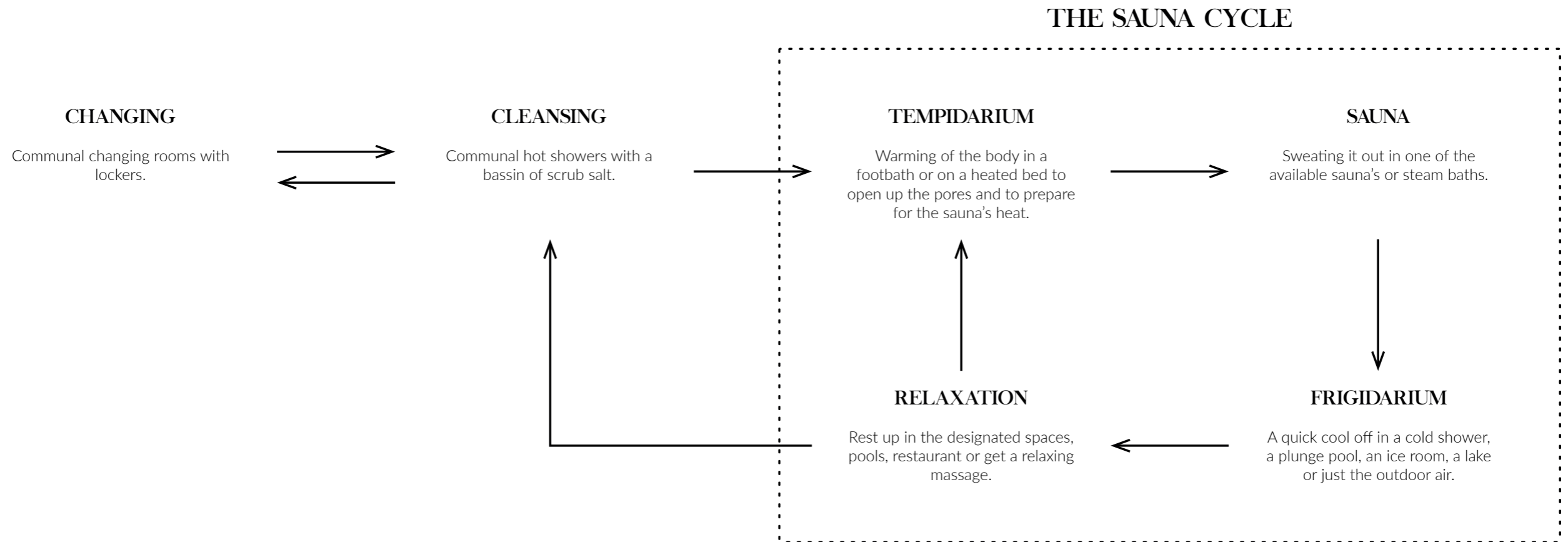

THE SAUNA CYCLE

typical time path for a spa visit

FINNISH SAUNA

80 - 120 °C
10 - 40% humidity
wood/ pallets/ electrical oven

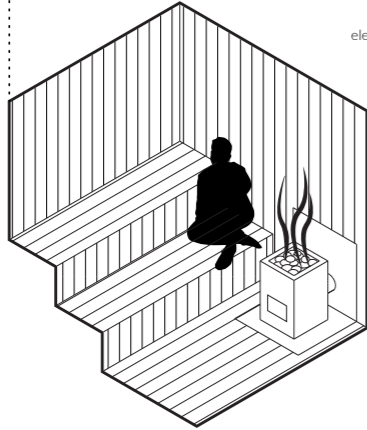

BIO SAUNA

50 - 60 °C
60 - 70% humidity
electrical oven & steam generator

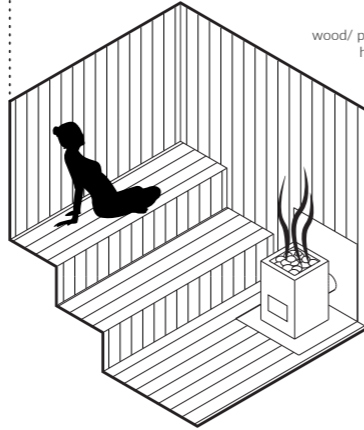

AROMATIC / HERBAL SAUNA

60 - 70 °C
20 - 30% humidity
wood/ pallets/ electrical oven
herbal oils or aromatic materials such as saltstone, clay or charcoal

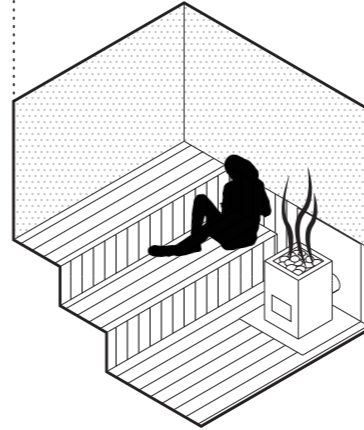

INFRARED SAUNA

40 - 50 °C
50% humidity
electric IR lights

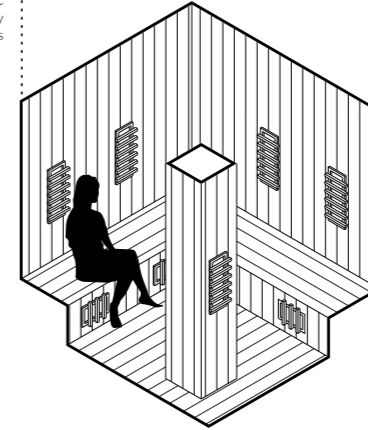

TURKISH STEAM BATH

50 - 55 °C
98 % humidity
electric steam generator
optional: cold showers

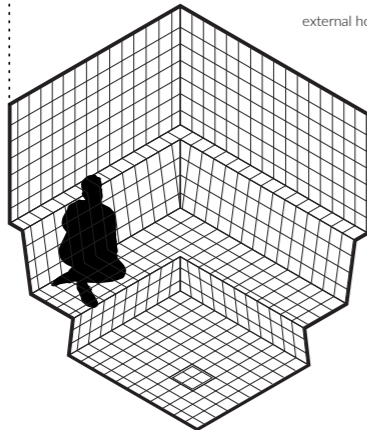

WHIRLPOOL

35 - 40 °C
external hot water supply, filter & heat exchanger

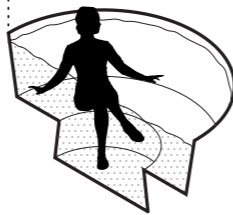

COLD WATER PLUNGE

5 °C
external cold water supply, filter & heat exchanger

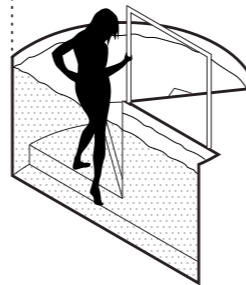

FOOT BATH

35 - 40 °C
external hot water supply, filter & heat exchanger

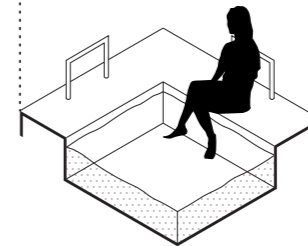

SWIMMING POOL

25 - 42 °C
external hot water supply, filter & heat exchanger

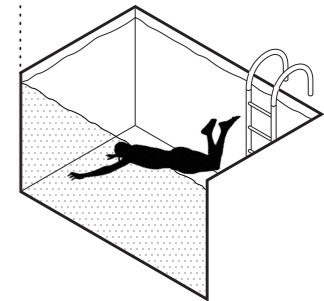

SAUNA'S & BATHS

a typological overview