

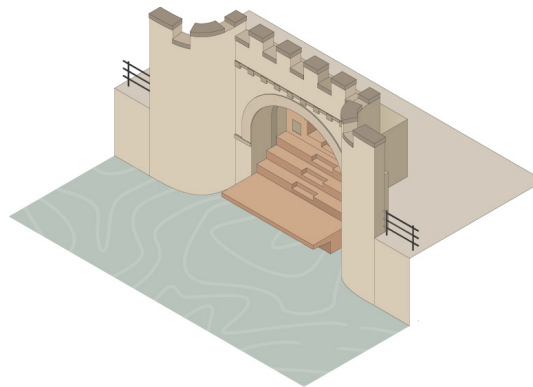

THE FOYER OF THE CITY

The Roles of the Riverfront as a Festive Terrain

Nutcha Somboonthanasarn

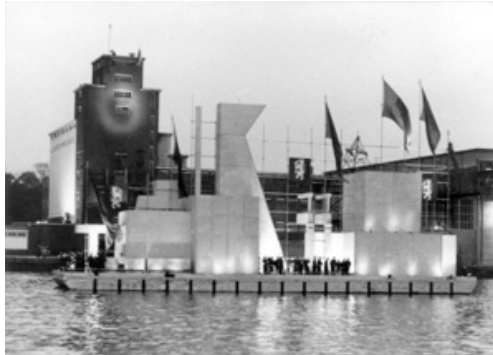

The Festive City

The Riverfront of Maastricht | Festive Architecture



Diorama

Maastricht through Serlio's theatrical scene



- People on the train & People of the festivals
- People of Maastricht (On the waterfront)
- People on the waterfront (Tourists)
- People on the river Maas (Tourists)

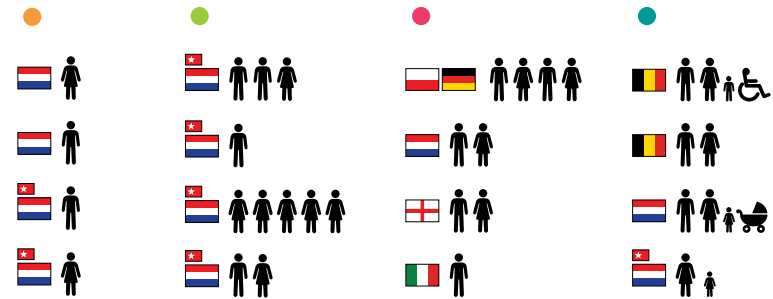

Tourist City

Through the lens of an anthropologist



- People on the train & People of the festivals
- People of Maastricht (On the waterfront)
- People on the waterfront (Tourists)
- People on the river Maas (Tourists)

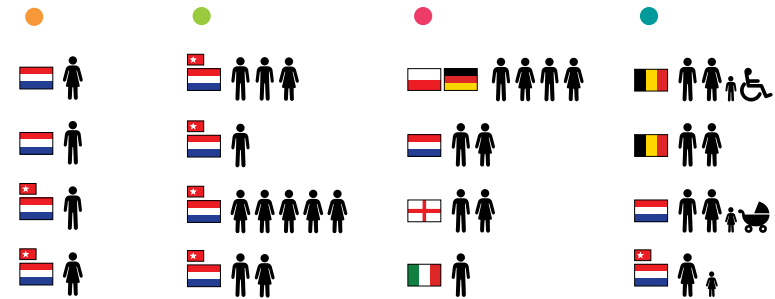

Tourist City

Through the lens of an anthropologist



- People on the train & People of the festivals
- People of Maastricht (On the waterfront)
- People on the waterfront (Tourists)
- People on the river Maas (Tourists)

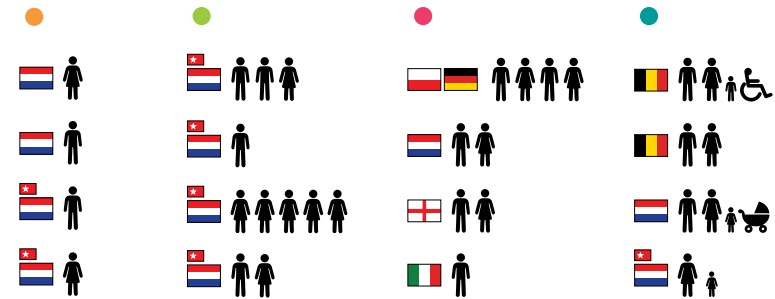

Tourist City

Through the lens of an anthropologist



- People on the train & People of the festivals
- People of Maastricht (On the waterfront)
- People on the waterfront (Tourists)
- People on the river Maas (Tourists)

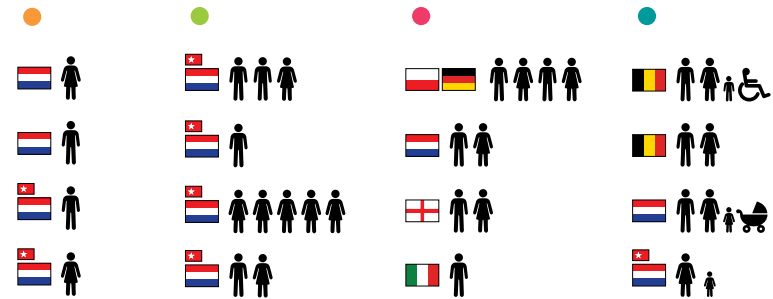

Tourist City

Through the lens of an anthropologist

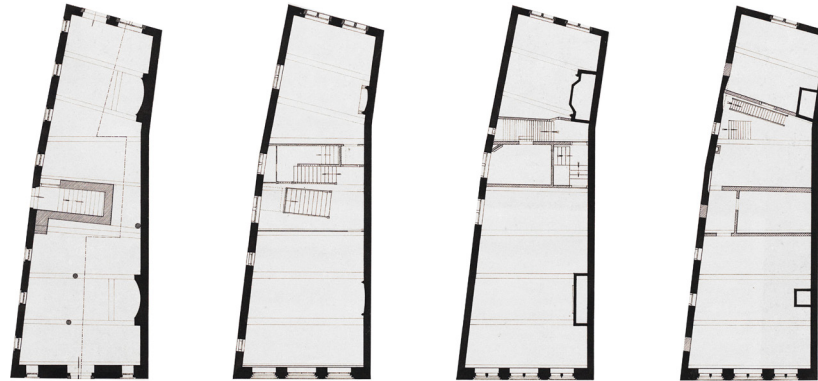
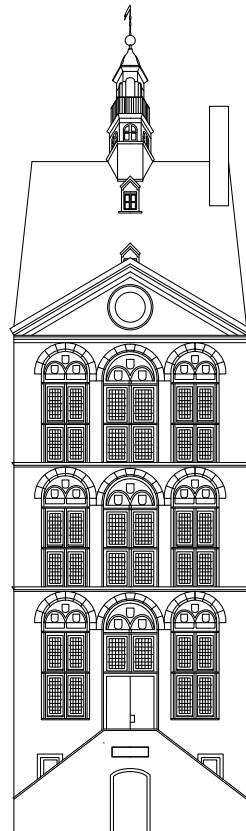

VVV Maastricht

Tourist Facility



Heligdomsvaart | Carnival | Fashionclash

Maastricht through Festivals

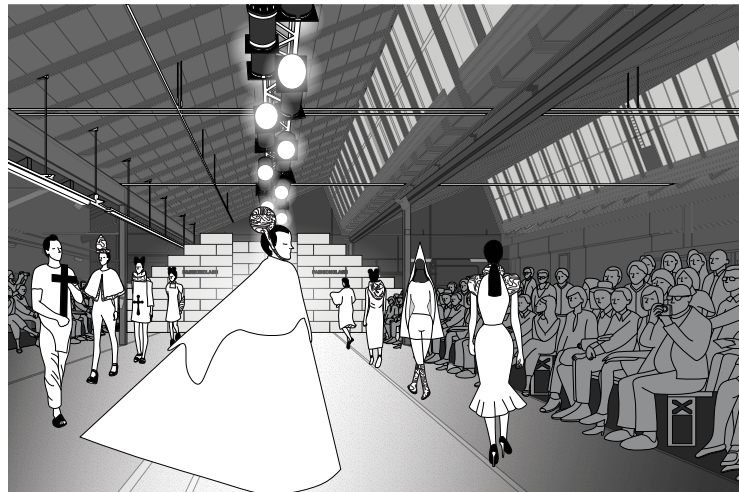
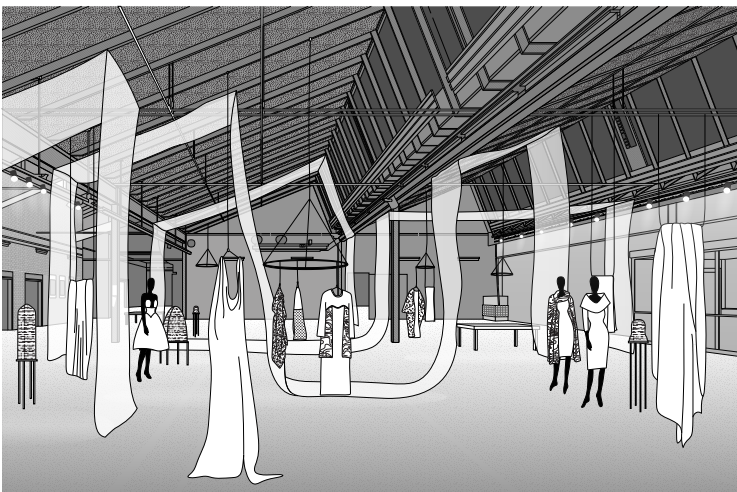
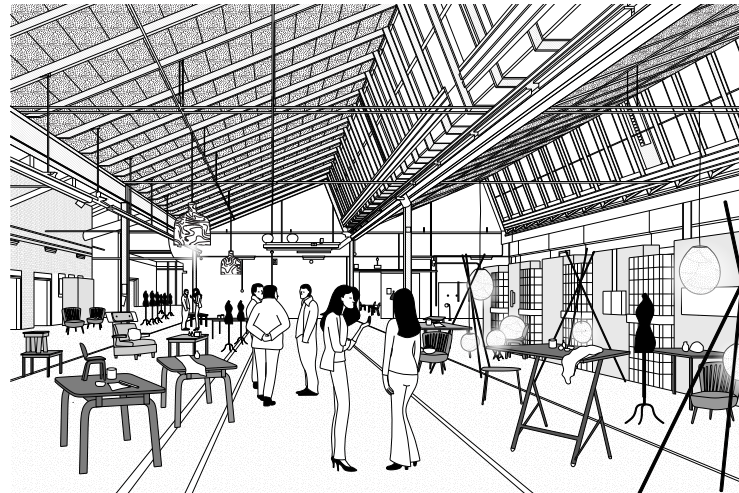
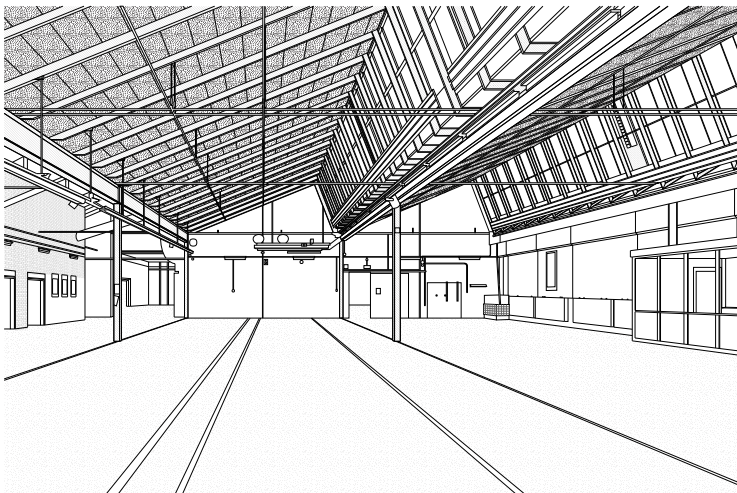

Fashionclash

SAM-Decorfabriek



Heligdomsvaart | Carnival | Fashionclash

Maastricht through Festivals



Procession Route

The Festival of Maastricht



The Entry of Henry III

Andrea Palladio 1574

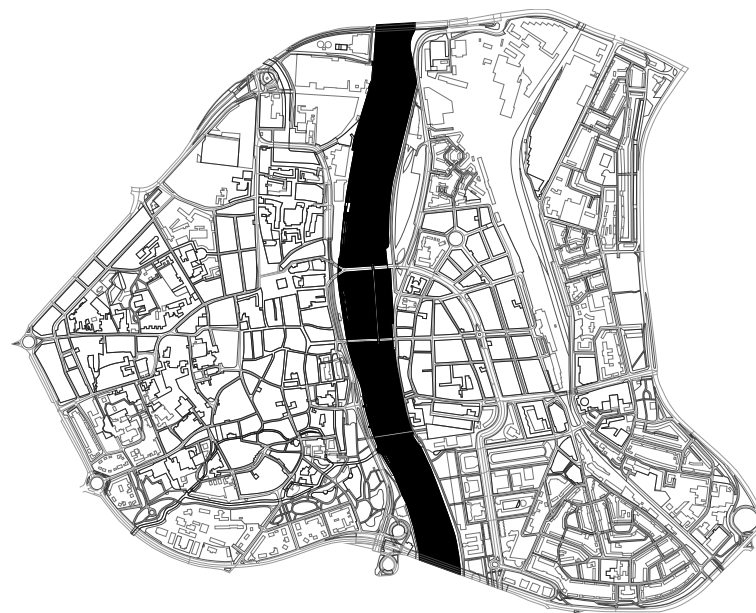

Lido | Maastricht

Topography of the Site

How to make a positive contribution to this city
by using the river and the riverfront as a festive terrain
serving the tourists as well as the locals?

How to correlate the design with the existing infrastructures of the city?

How to elicit the pleasure of entering the city?

Research Question

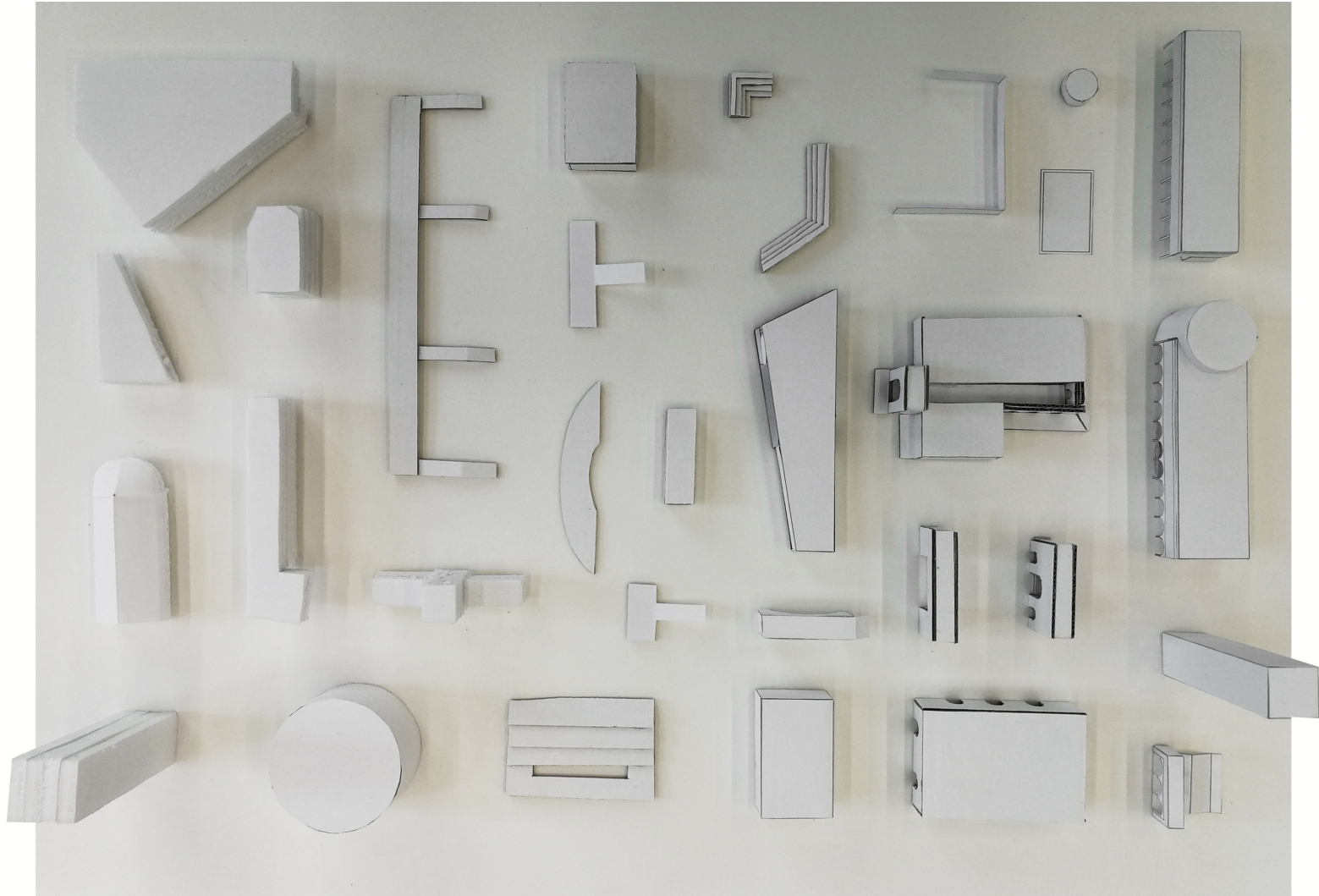

Interiors Buildings Cities

After the Party



Interiors Buildings Cities

After the Party



Programme

The Foyer of the City

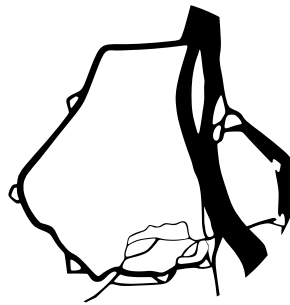

1583

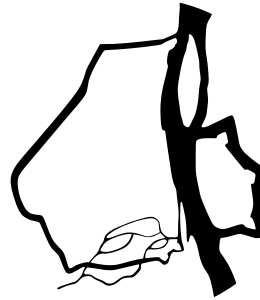

1657

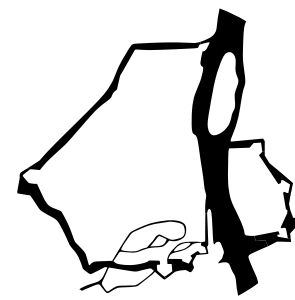

1747

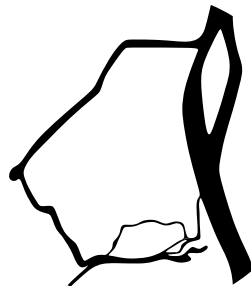

1869

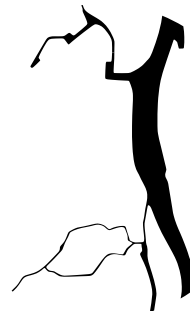

1900

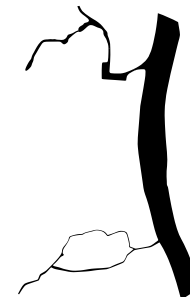

2017

Transformation of the river Maas

From 16th-21 Century

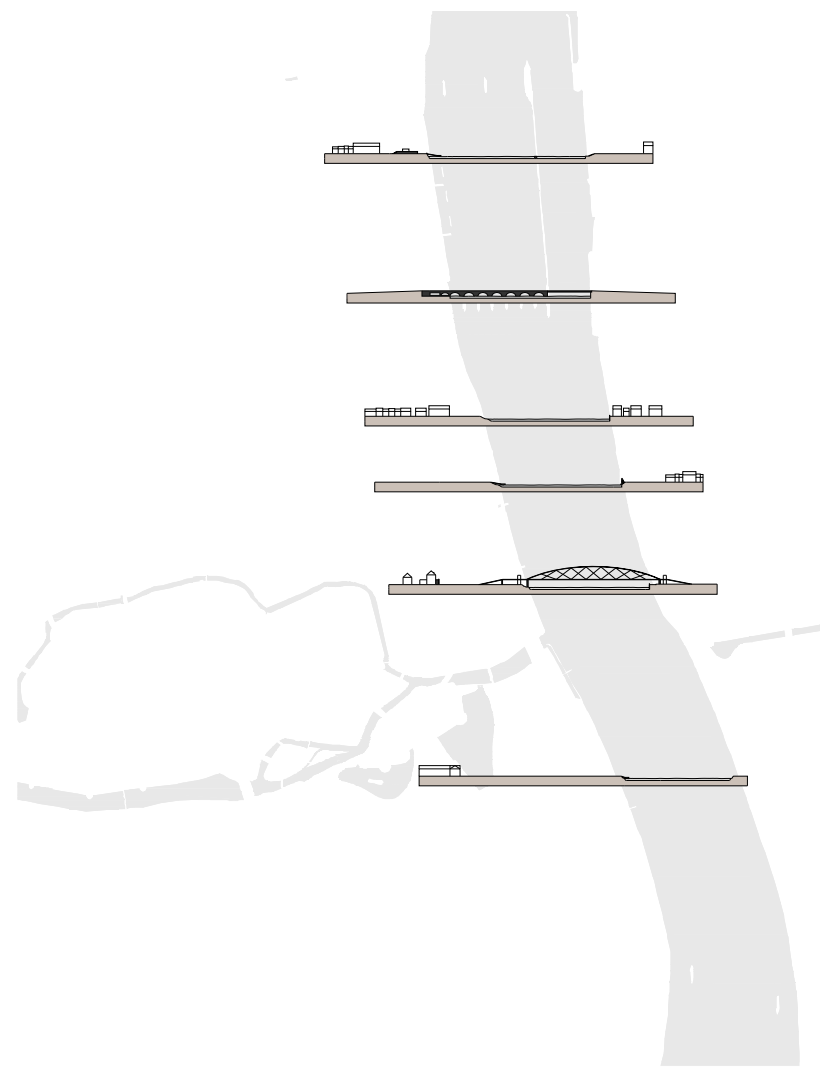

Maastricht

Nolli Map | Sections of the River



Site Selection I

In front of the O.L. Vrouweparking



Site Selection II

Den Ingelsenhoff

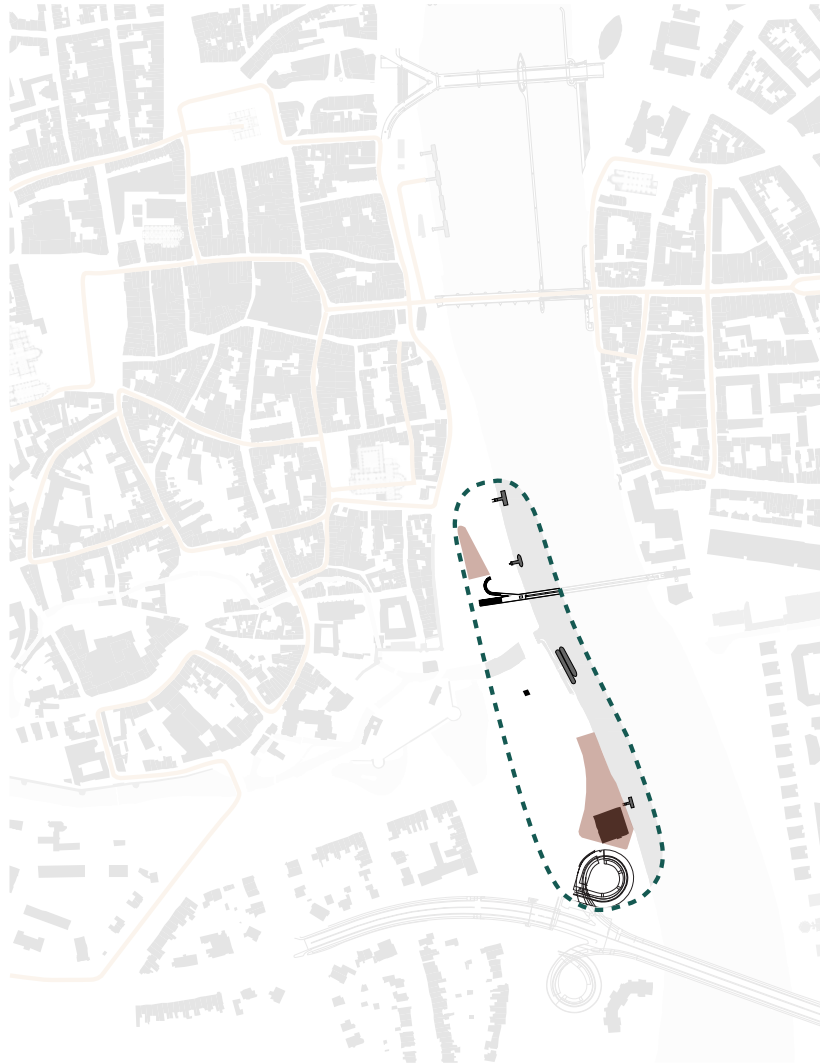

Site Selection III

Spreading along the Riverfront

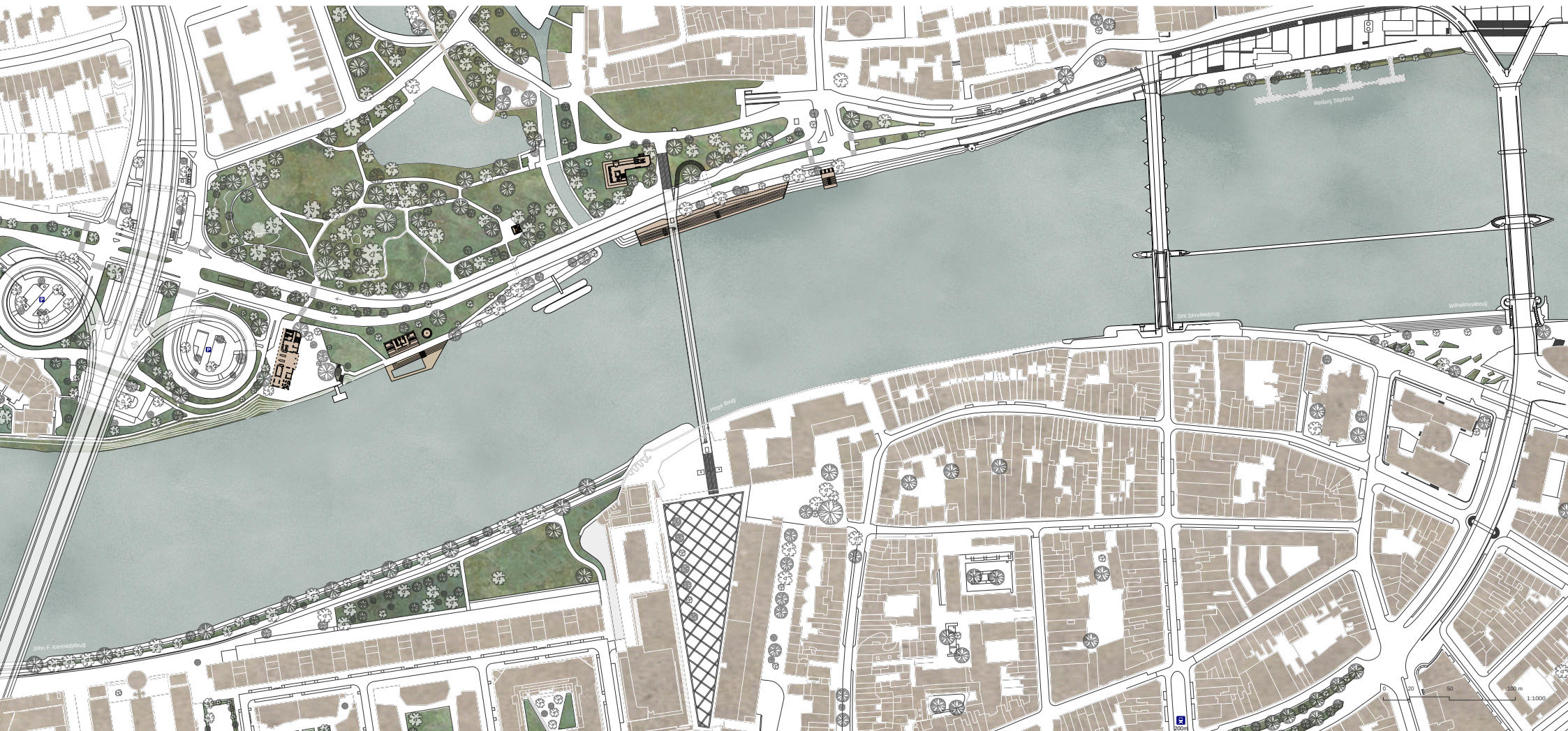

Spreading along the Riverfront

The Relationship of Buildings and Cities

Scale of the project | Scale of the city

Roles of the project : City and Inhabitant

The translation of ephemeral to daily life

The project in a wider context

Reflection

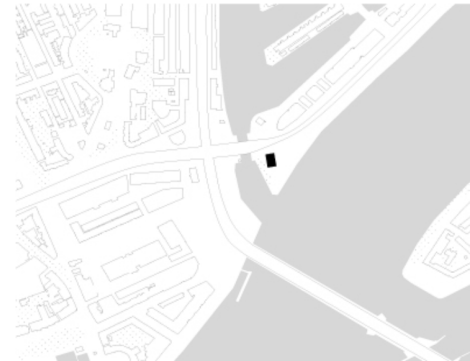
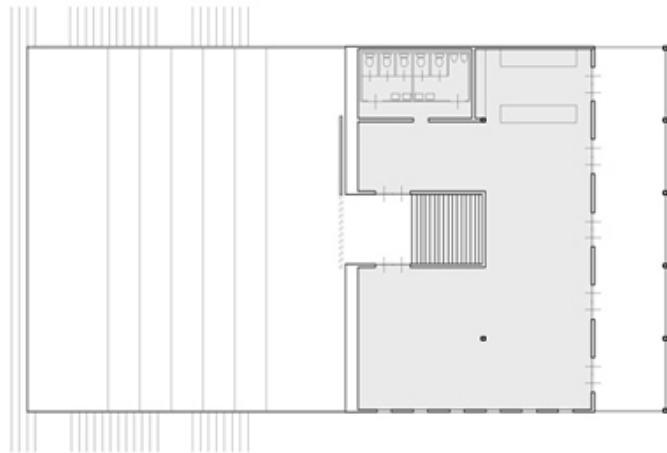
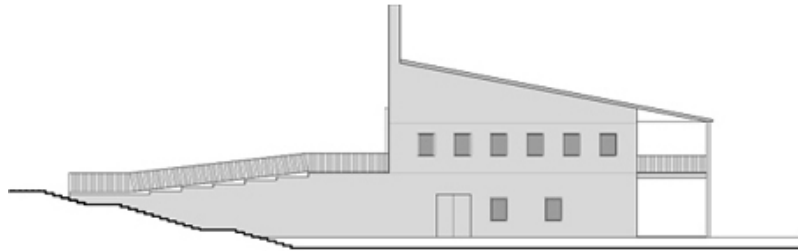

Pavilion 'Strand aan de Maas' | Monadnock

Scale of the project | Scale of the City



Khaju Bridge

Isfahan, Iran



Riverfront Elevation

The Creation along the Riverfront

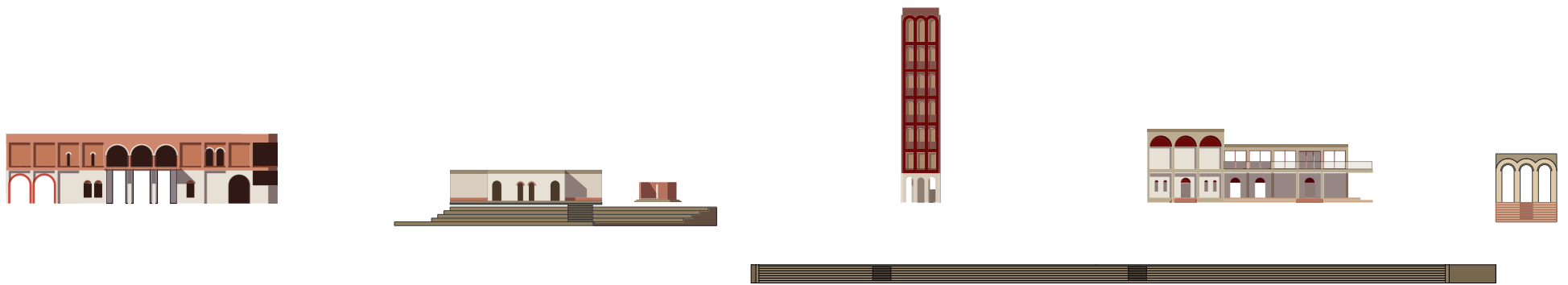

Assemblage

The Foyer of the City



Assemblage

The Foyer of the City

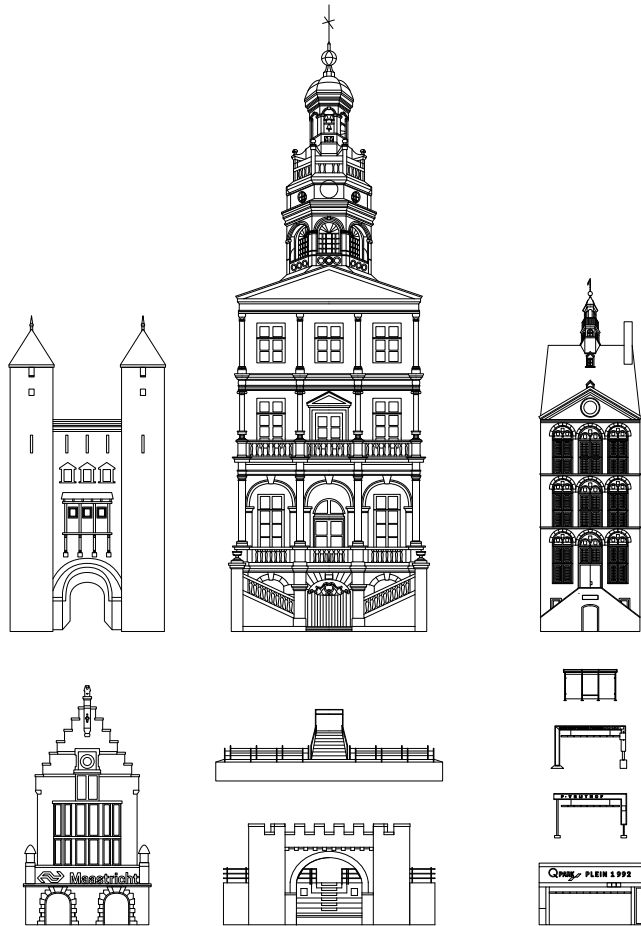

The Moment of Arrival

Gate of the City

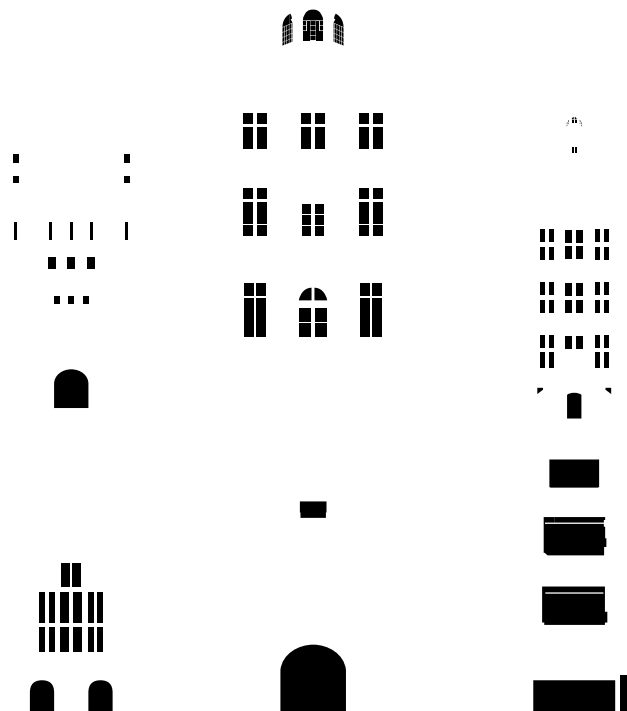

The Moment of Arrival

Openings on the Facade

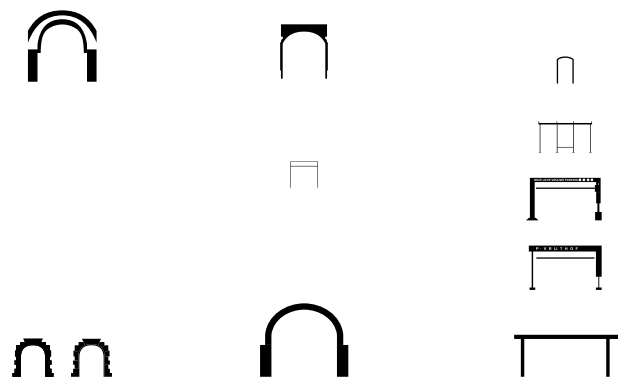

The Moment of Arrival

Tension on the Entrance

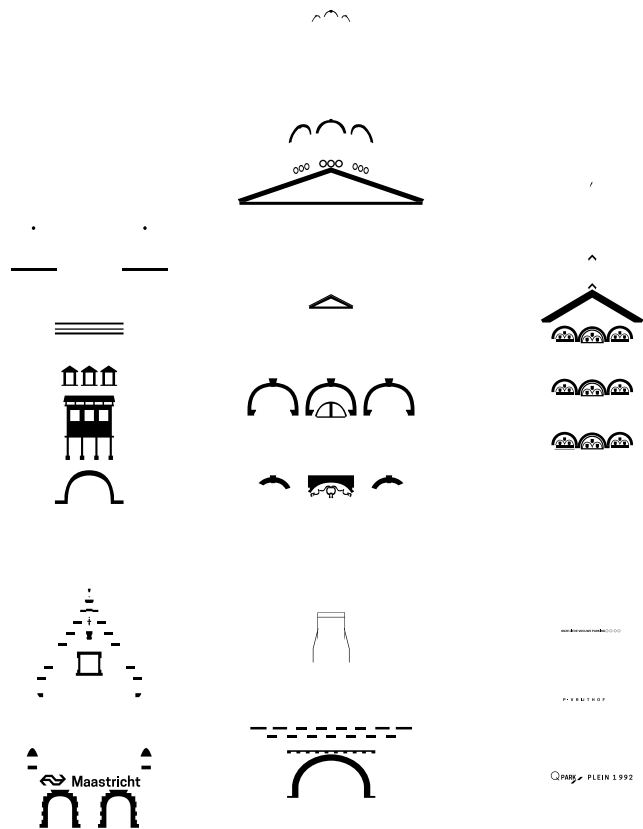

The Moment of Arrival

Faces of the Building

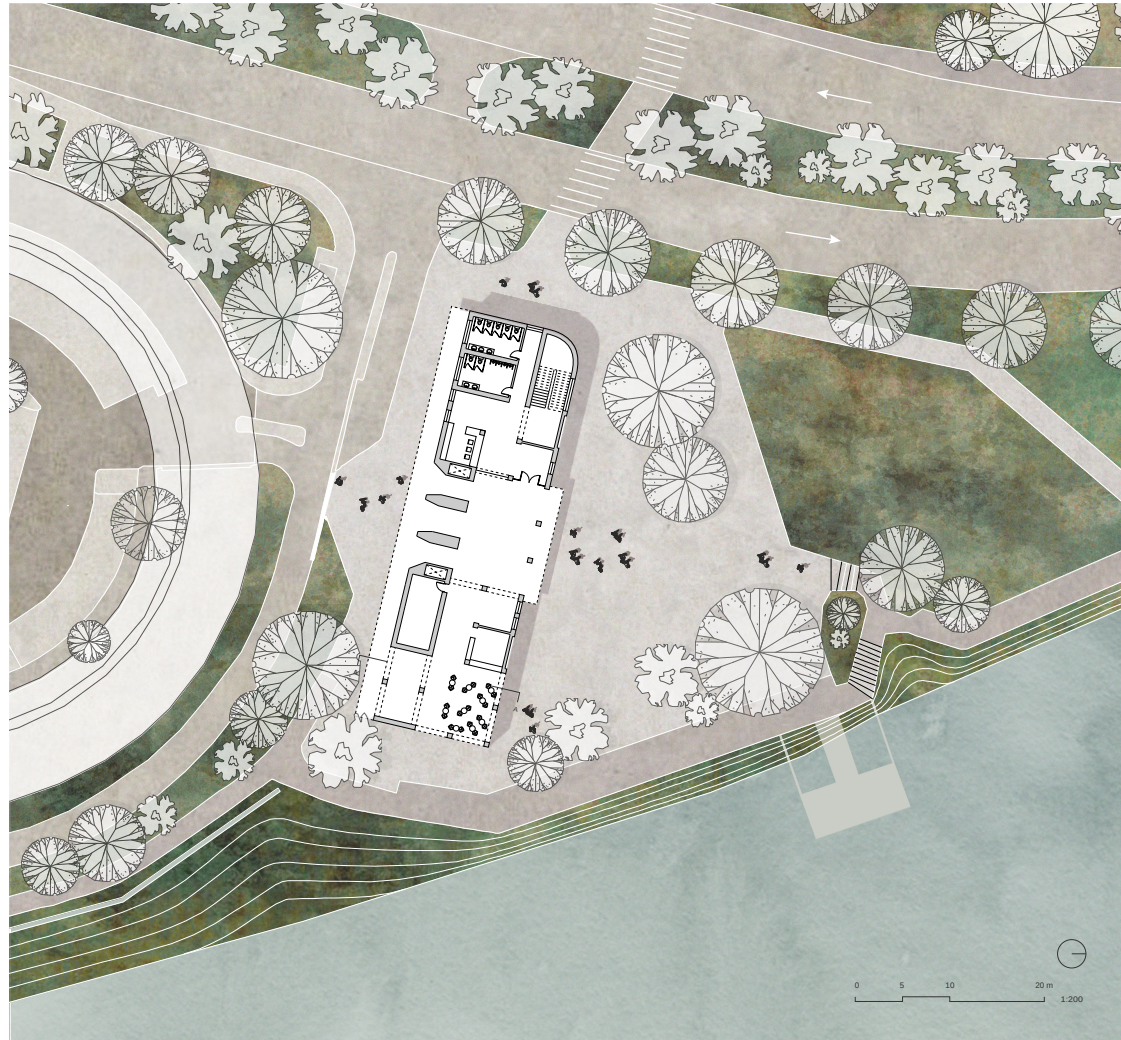

Site Plan

Main Building | The Foyer



Existing Condition

Main Building | The Foyer



Main Building

The Foyer and the hostel



Main Building

The Foyer and the hostel



Main Building

The Foyer and the hostel



Main Building

The Foyer and the hostel



The Foyer of the City

Fragment of the Building

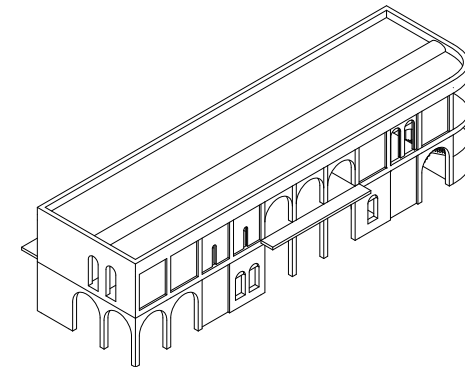
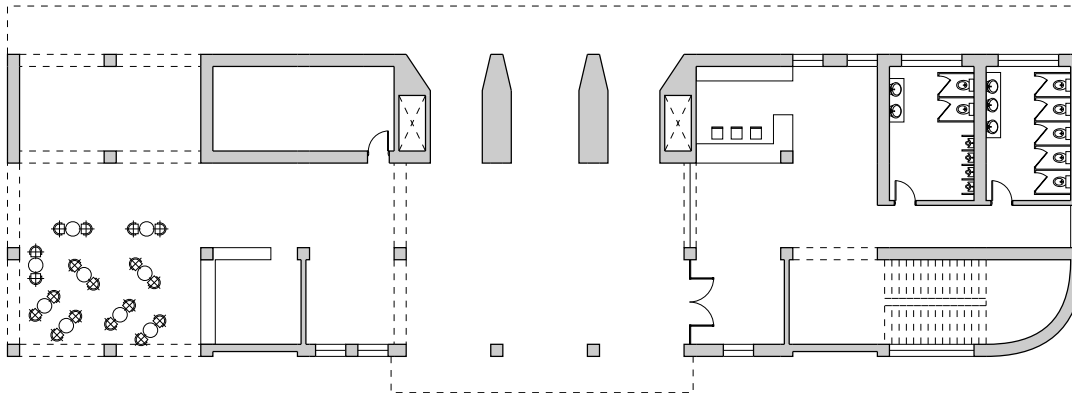
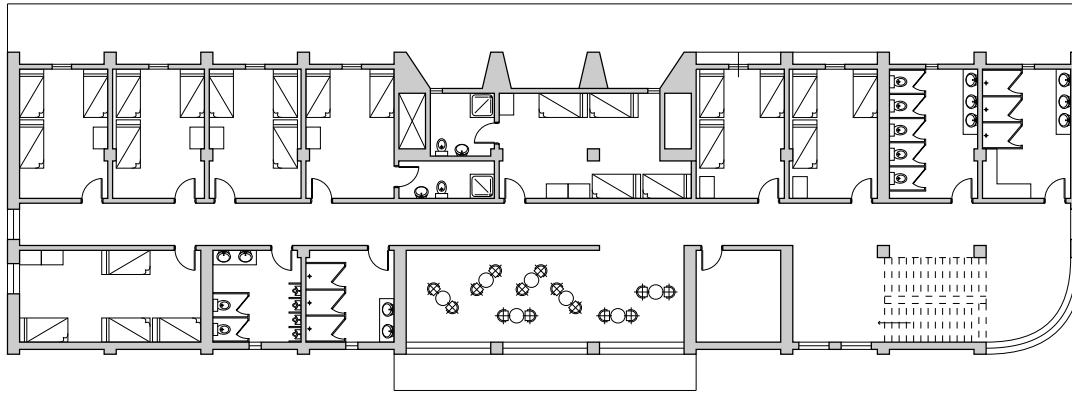

Main Building

Ground Floor and 1st Floor Plans

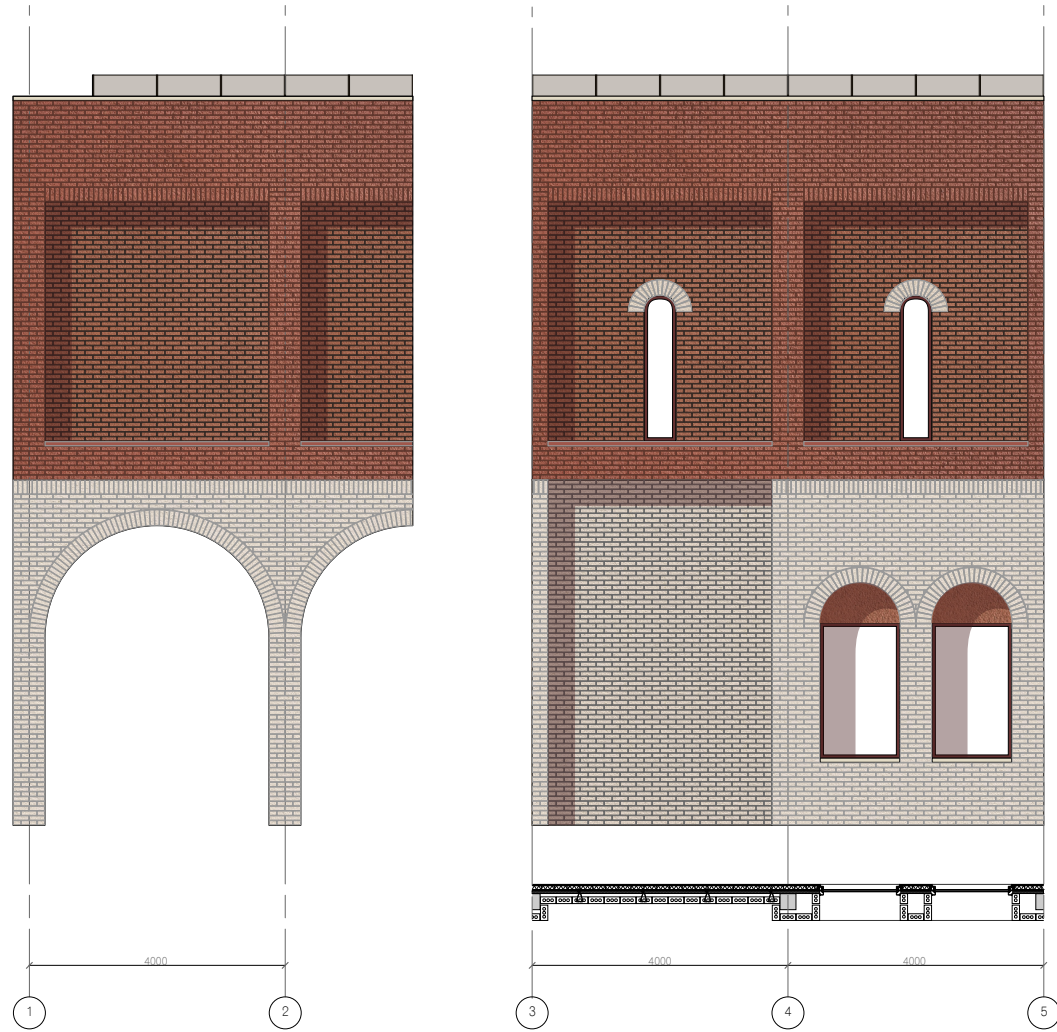

Facade

Building Technology

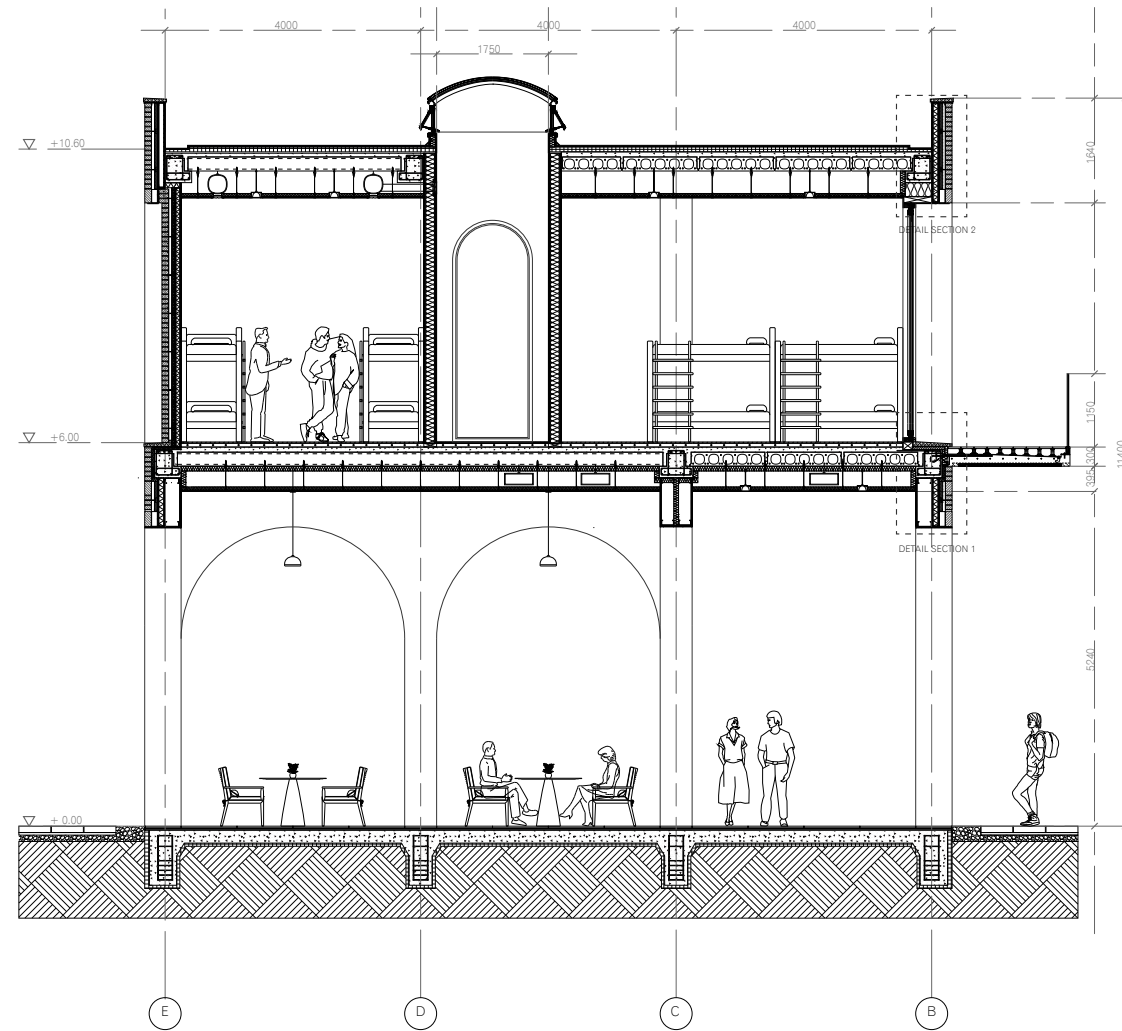

Section

Building Technology

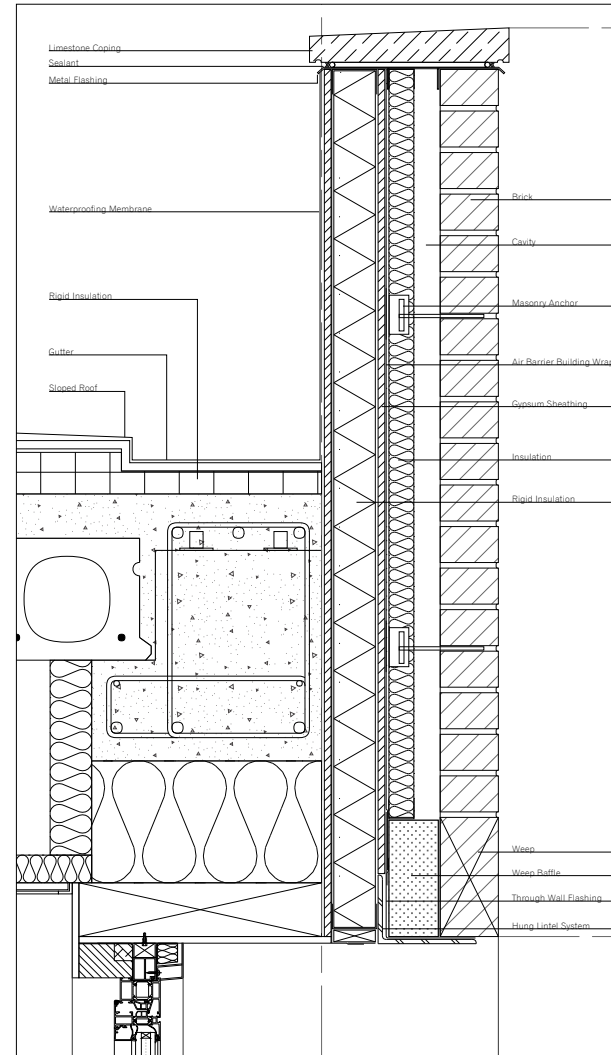
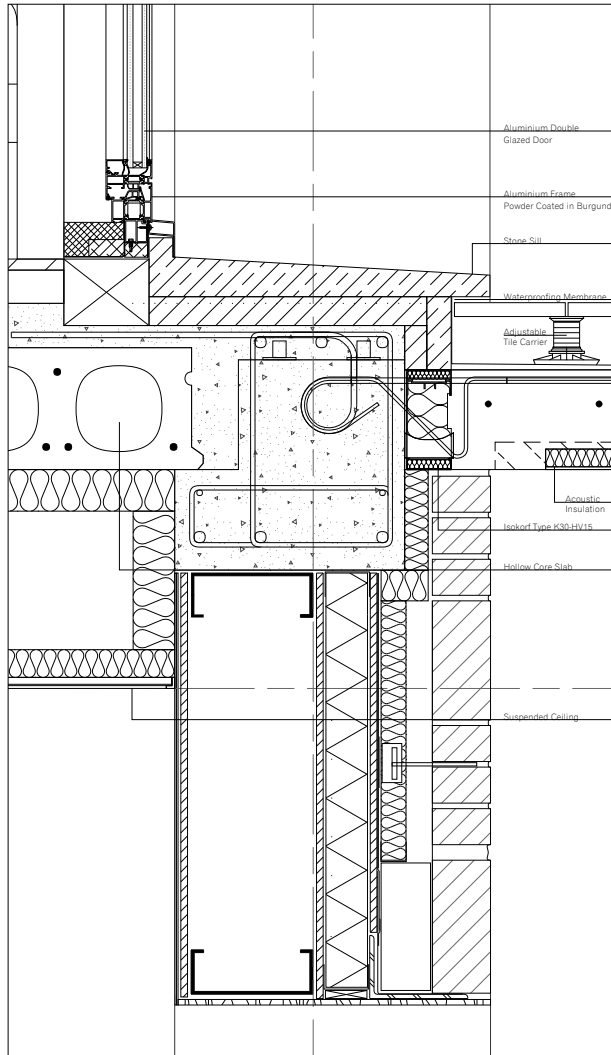

Detail Section

Building Technology

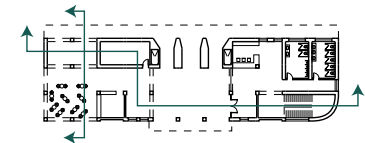
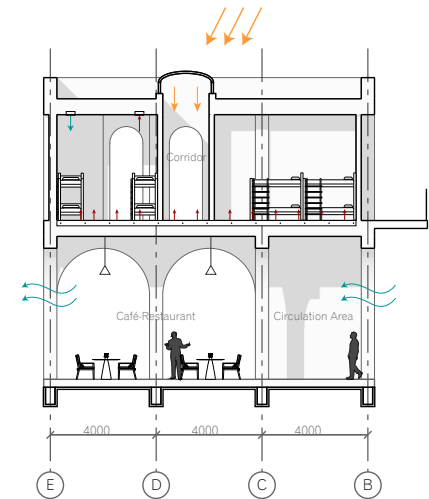
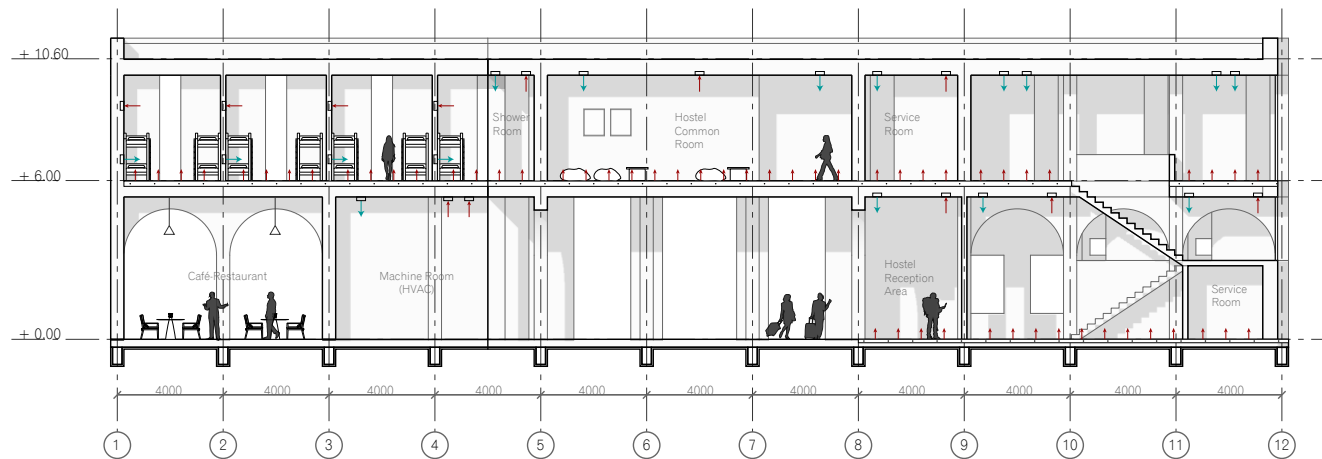

Winter

Climate

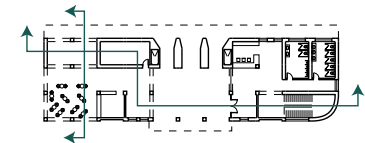
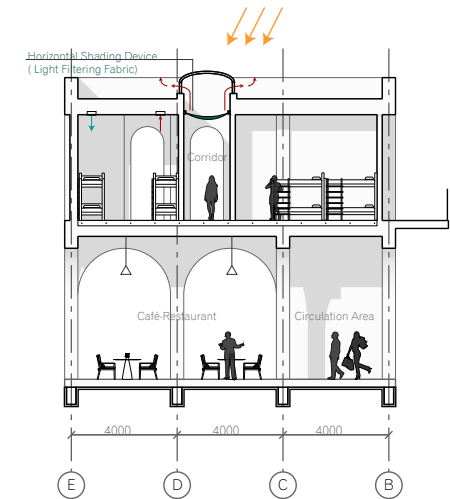
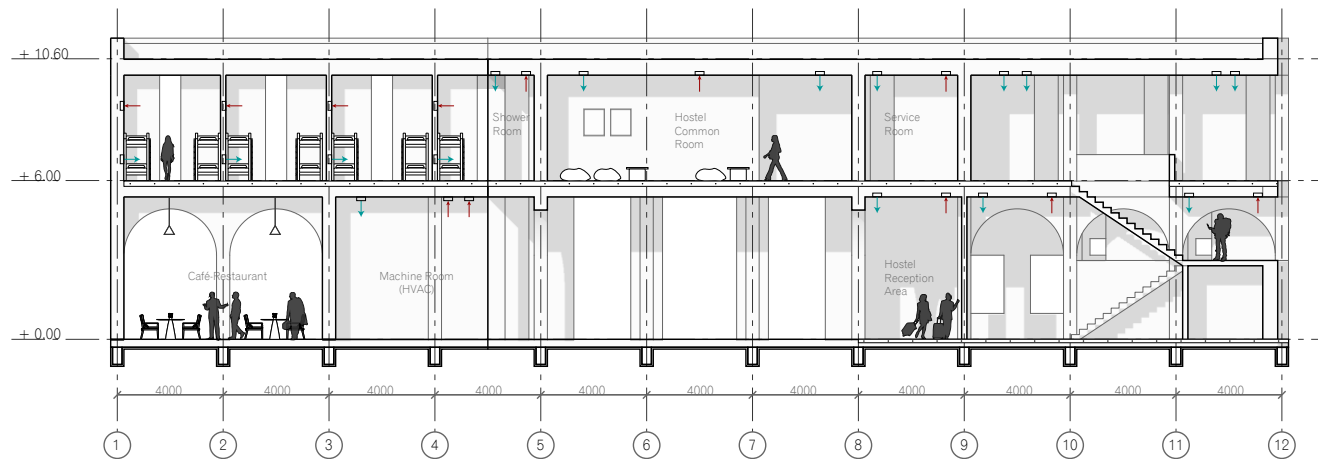

Summer

Climate



Swimming Pool and Riverfront Seating

The Pool | The Changing Room | The Step Seating

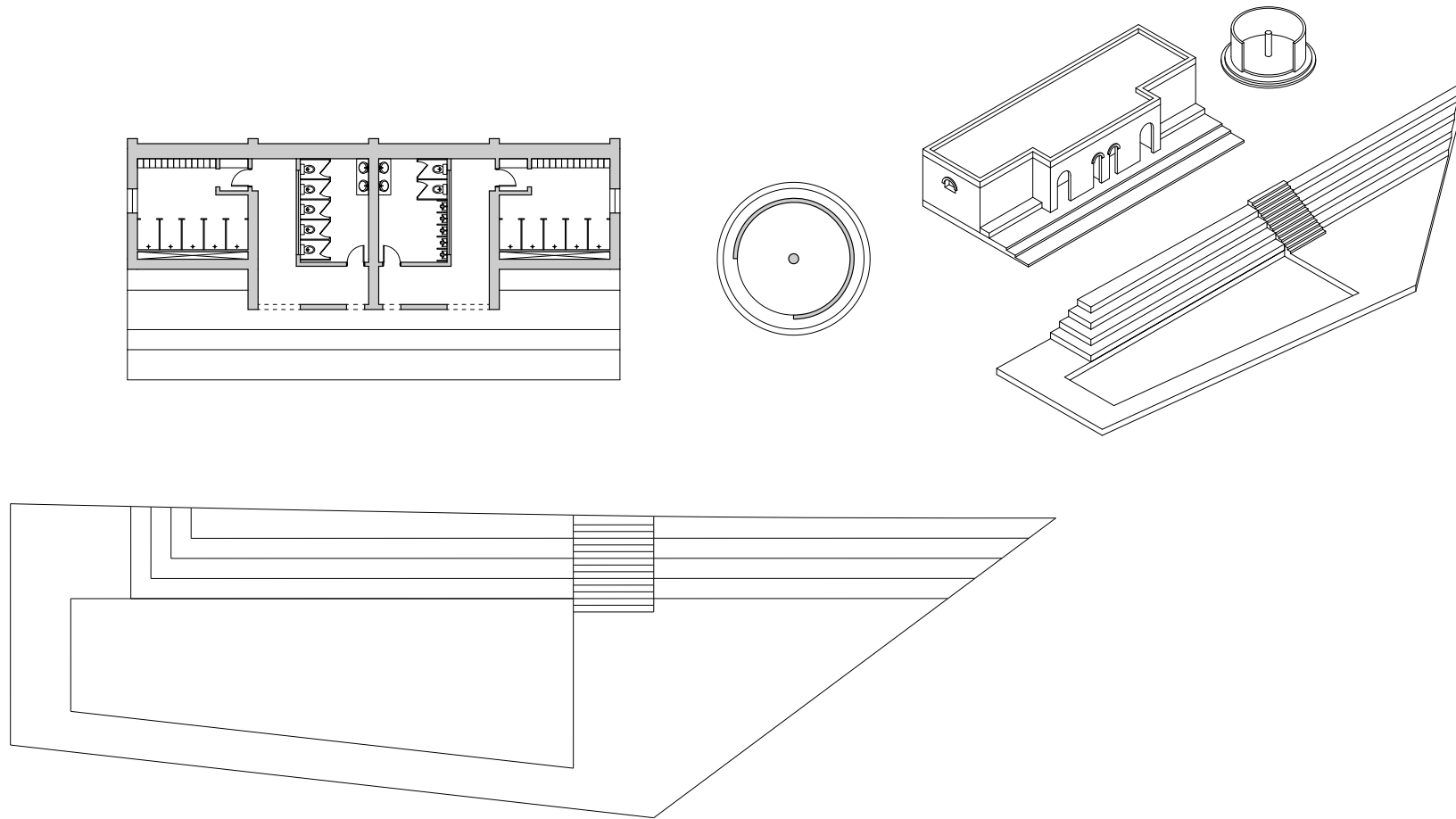

Swimming Pool and Riverfront Seating

Ground Floor Plan

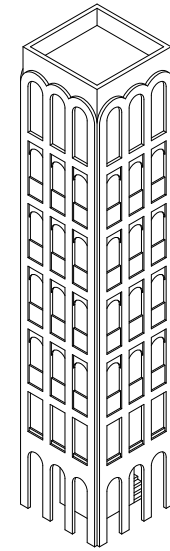
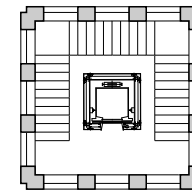
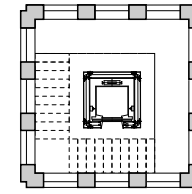

Observation Tower

Inside the City Park

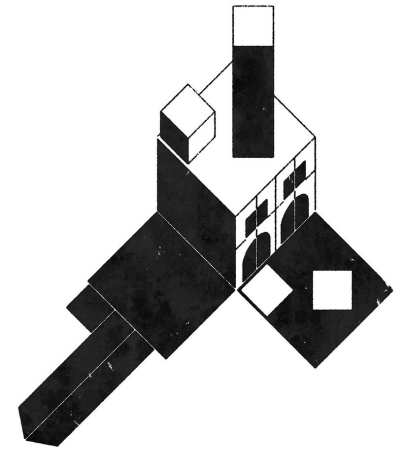

Reference Project

Monadnock's Abstract Tower



Information Center & Restaurant

Above the O.L.Vrouweparking

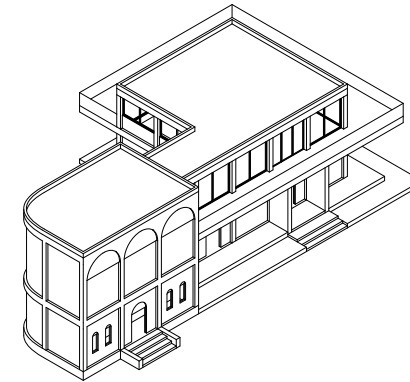
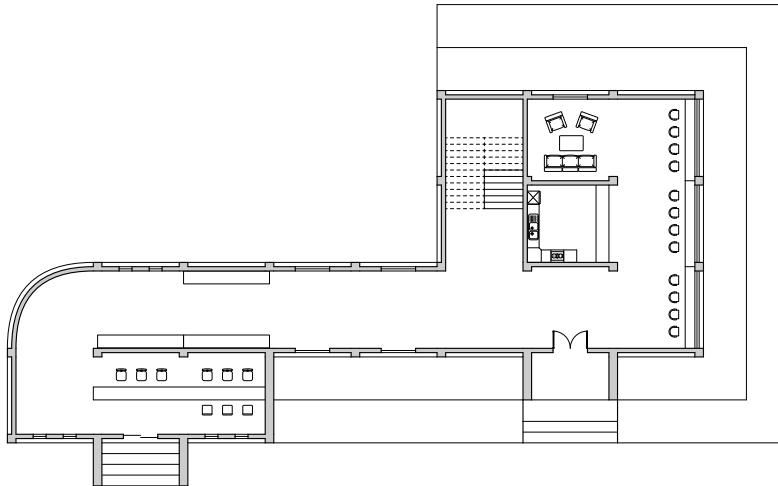
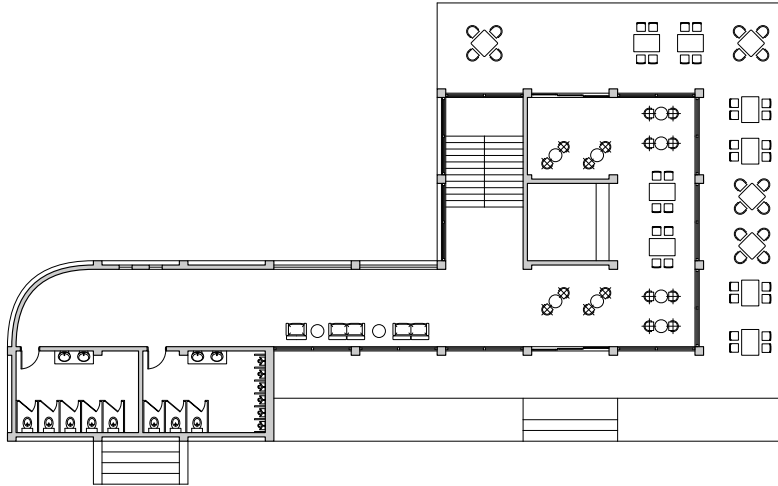

Information Center & Restaurant

Ground Floor Plan

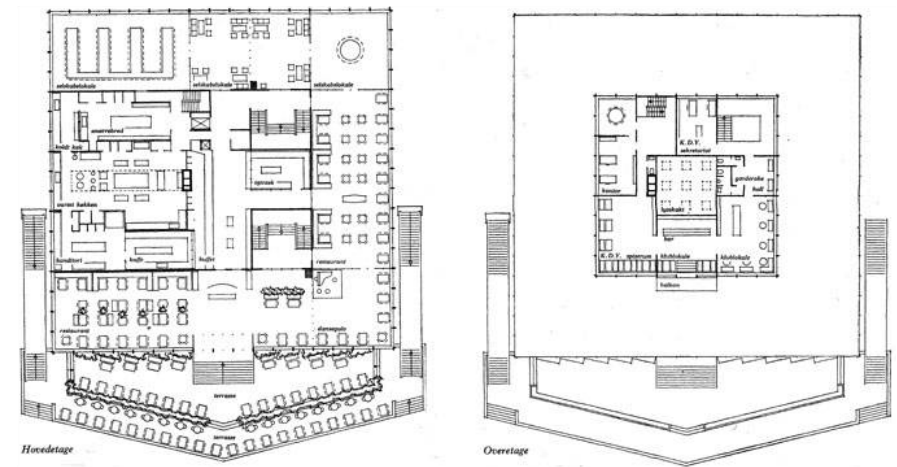
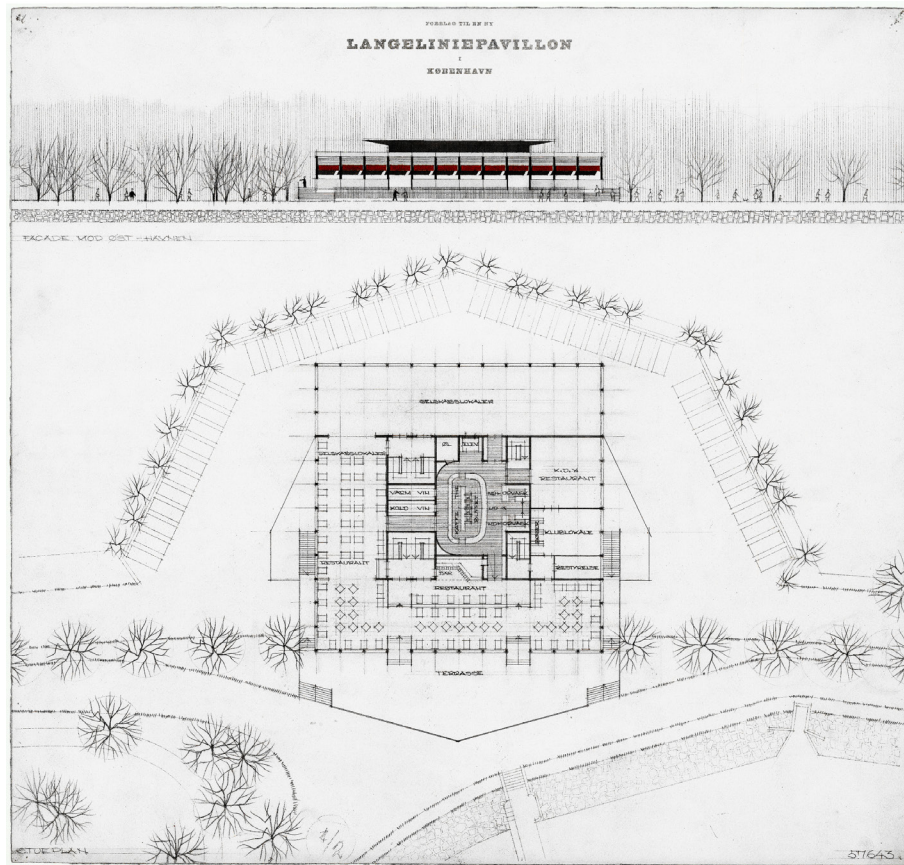

Reference Project

Langelinie Pavillonien | Eva and Niels Koppel

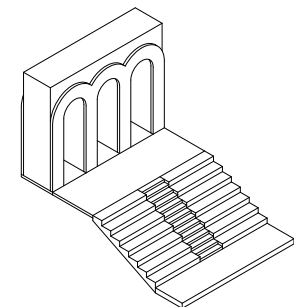
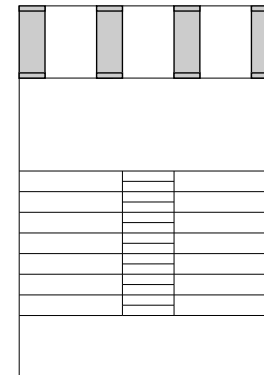

City Gate

Former Location of O.L.V. Waterpoortje

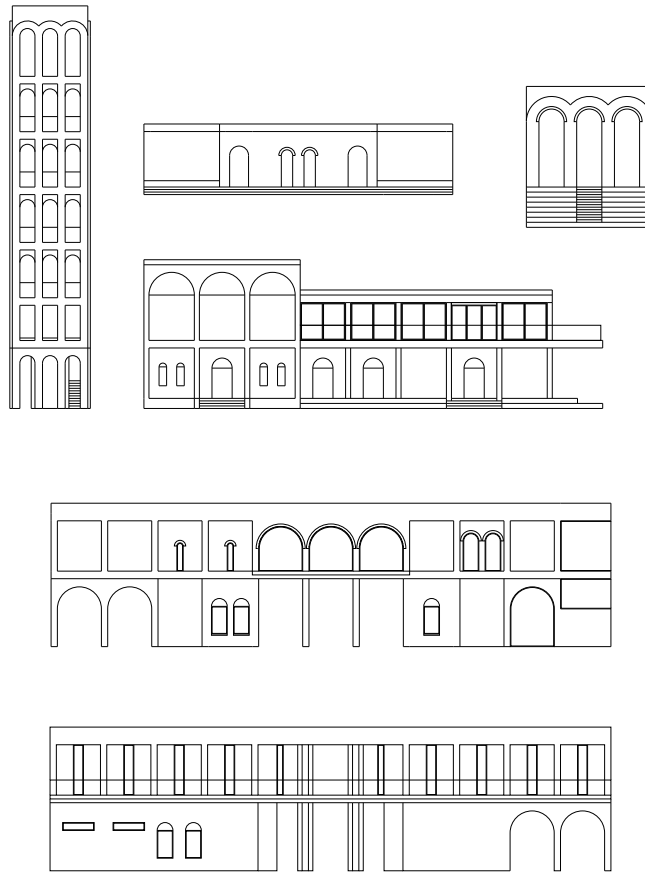

The Foyer of the City

The Moment of Arrival

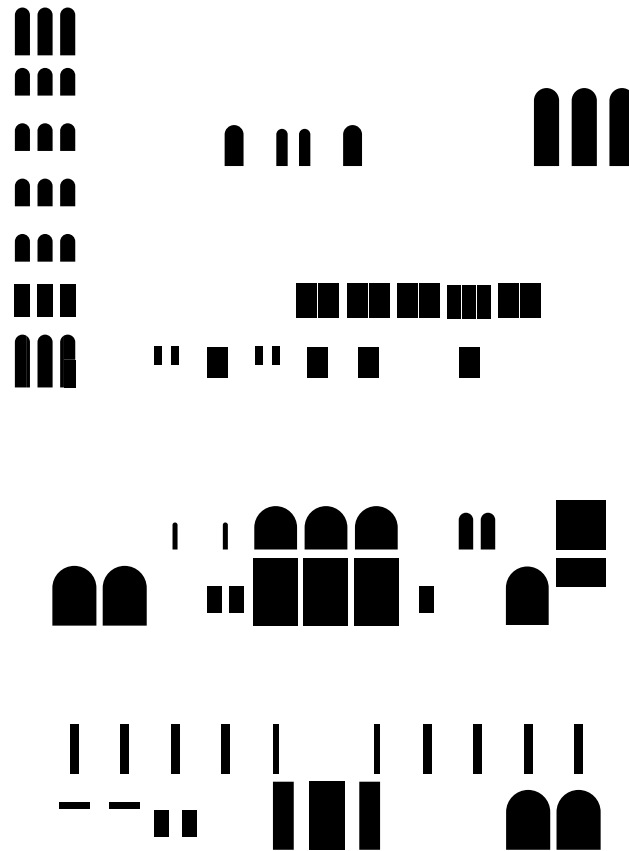

The Foyer of the City

Openings on the Facade

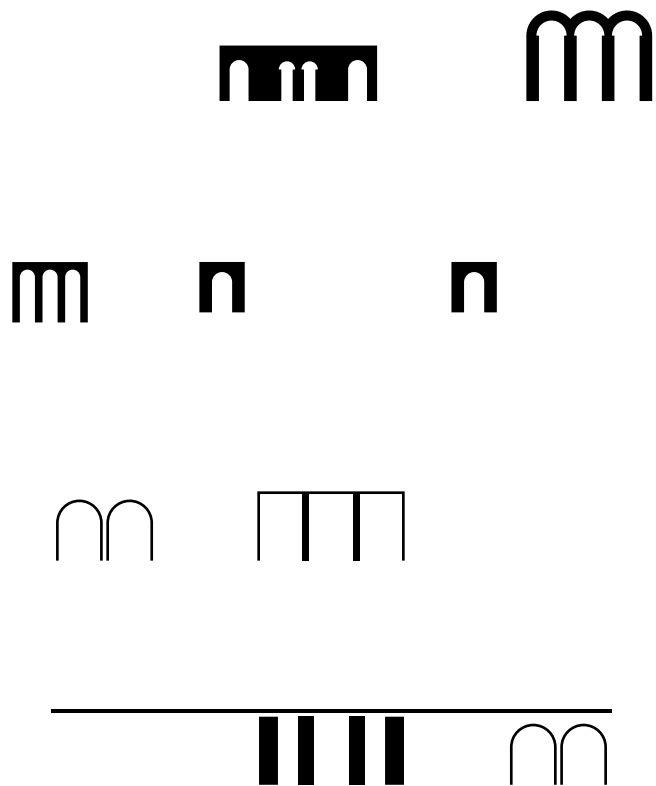

The Foyer of the City

Tension on the Entrance

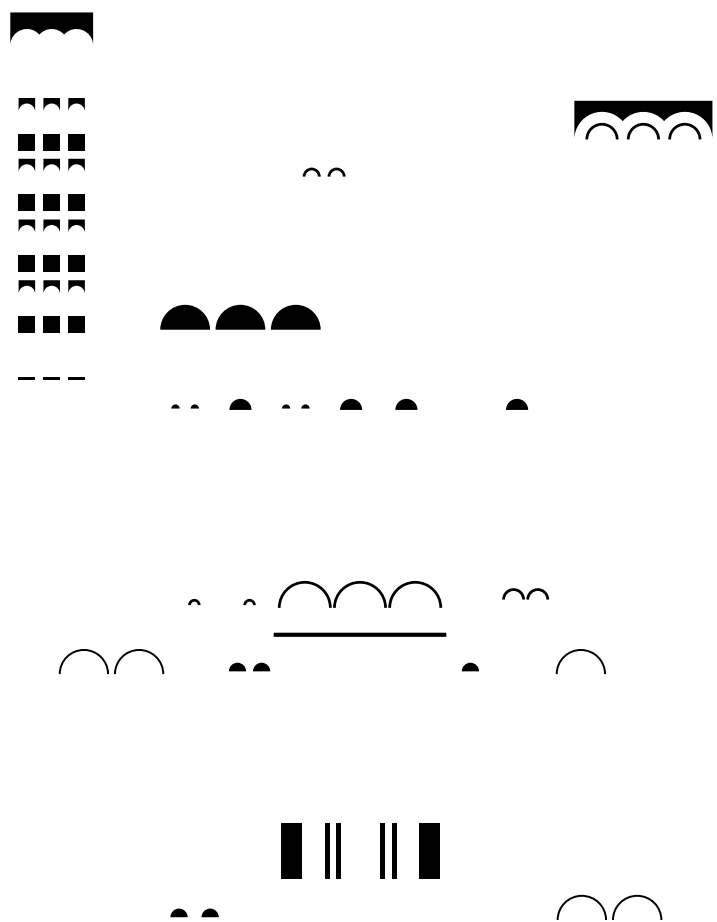

The Foyer of the City

Faces of the Building



The Foyer of the City

The Roles of the Riverfront as a Festive Terrain

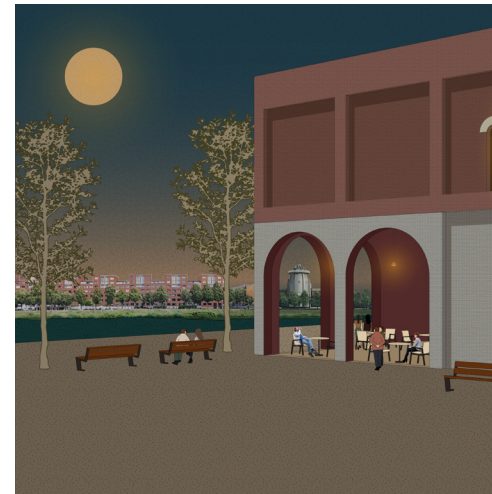

The Festive City

The Roles of the Riverfront as a Festive Terrain



Reflection | Position

Nutcha Somboonthanasarn