

URBAN FLOW

“Designing the link between city and dwelling”



Research

Design process

Construction

Routing

Dwelling

Facades

Conclusion

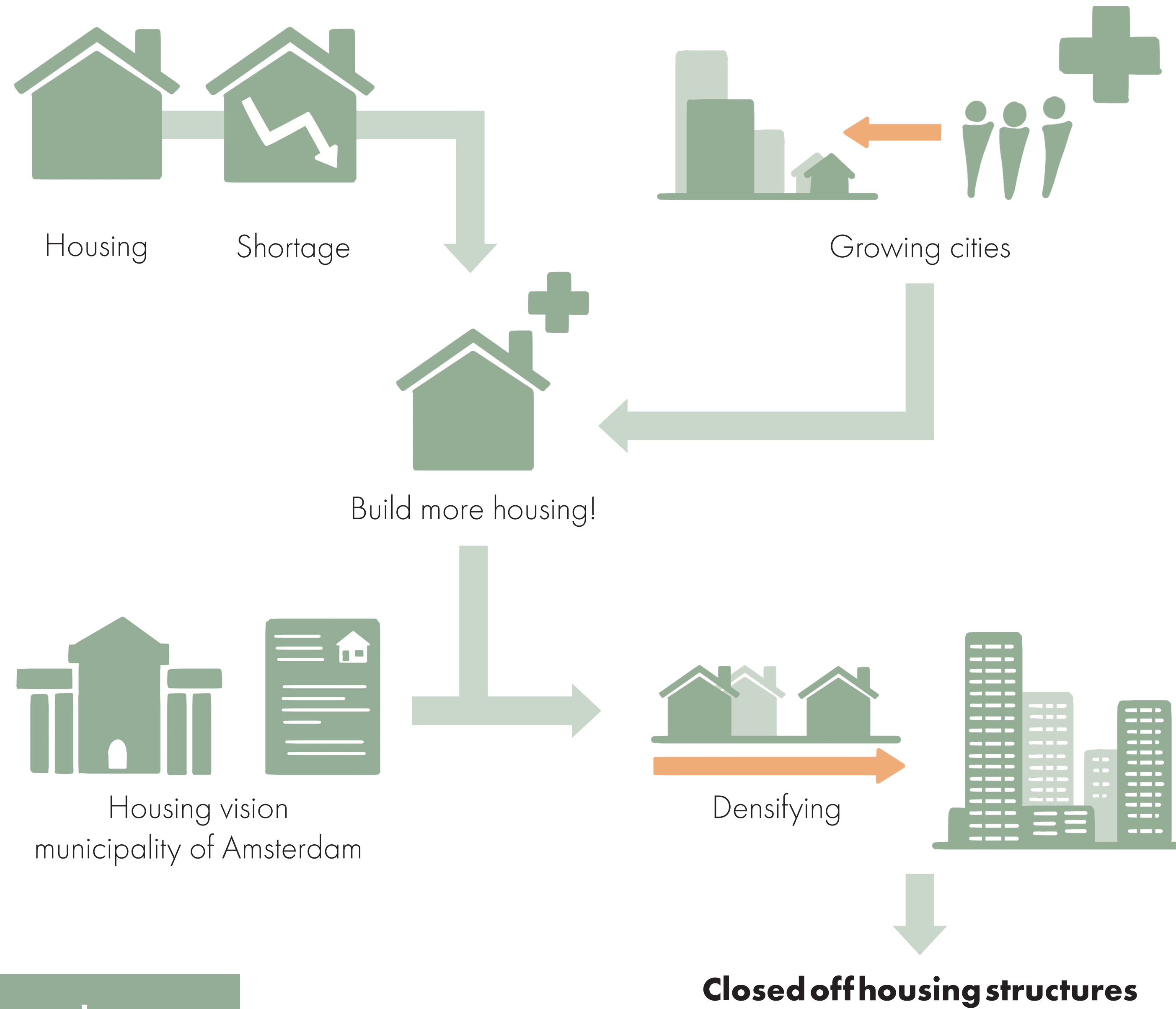



Zuid-as



NDSM- Werf

Closed off housing structures

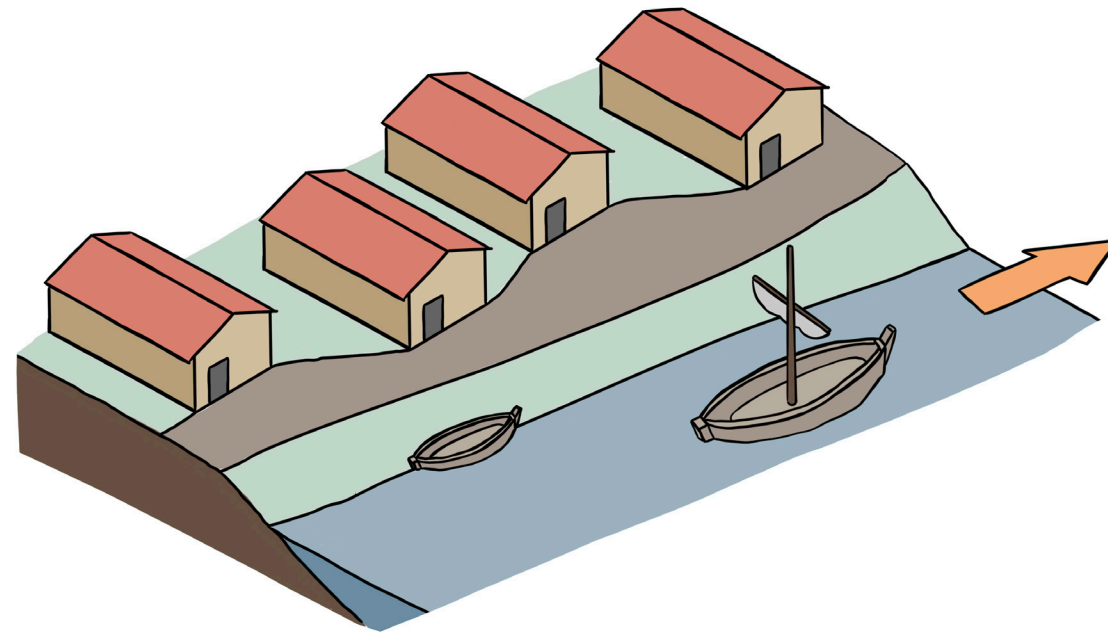

Trading and work opportunity



Facilities and amenities

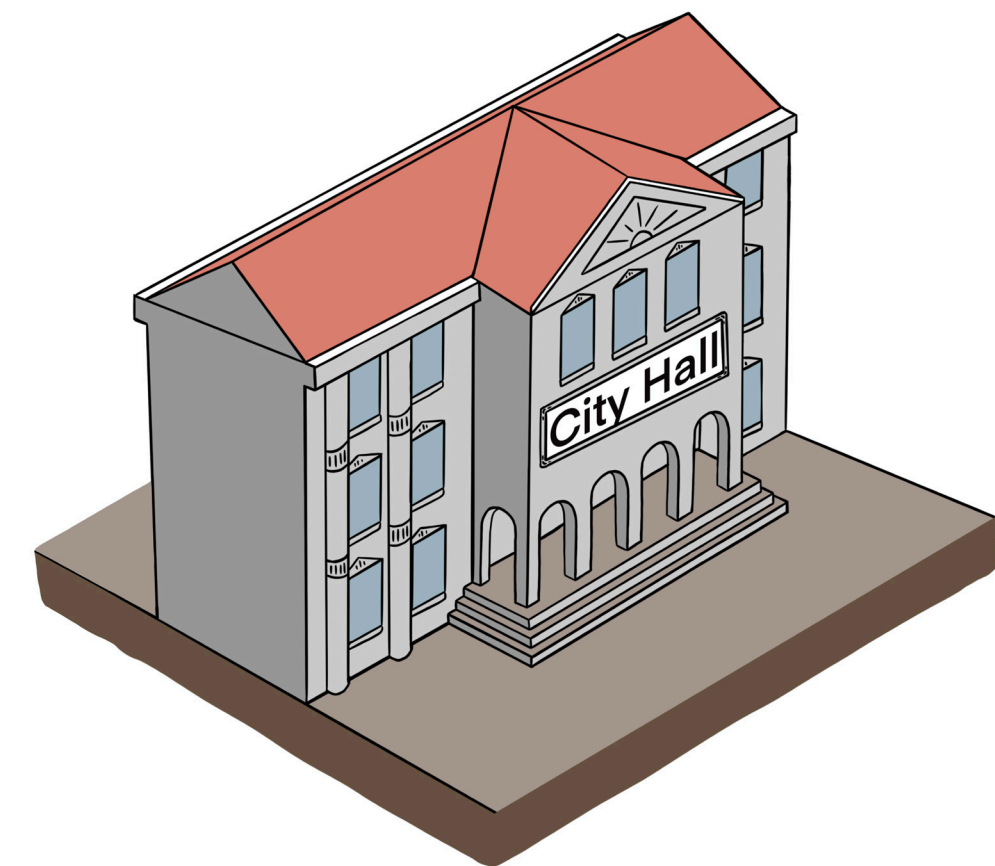

Social organization and governance

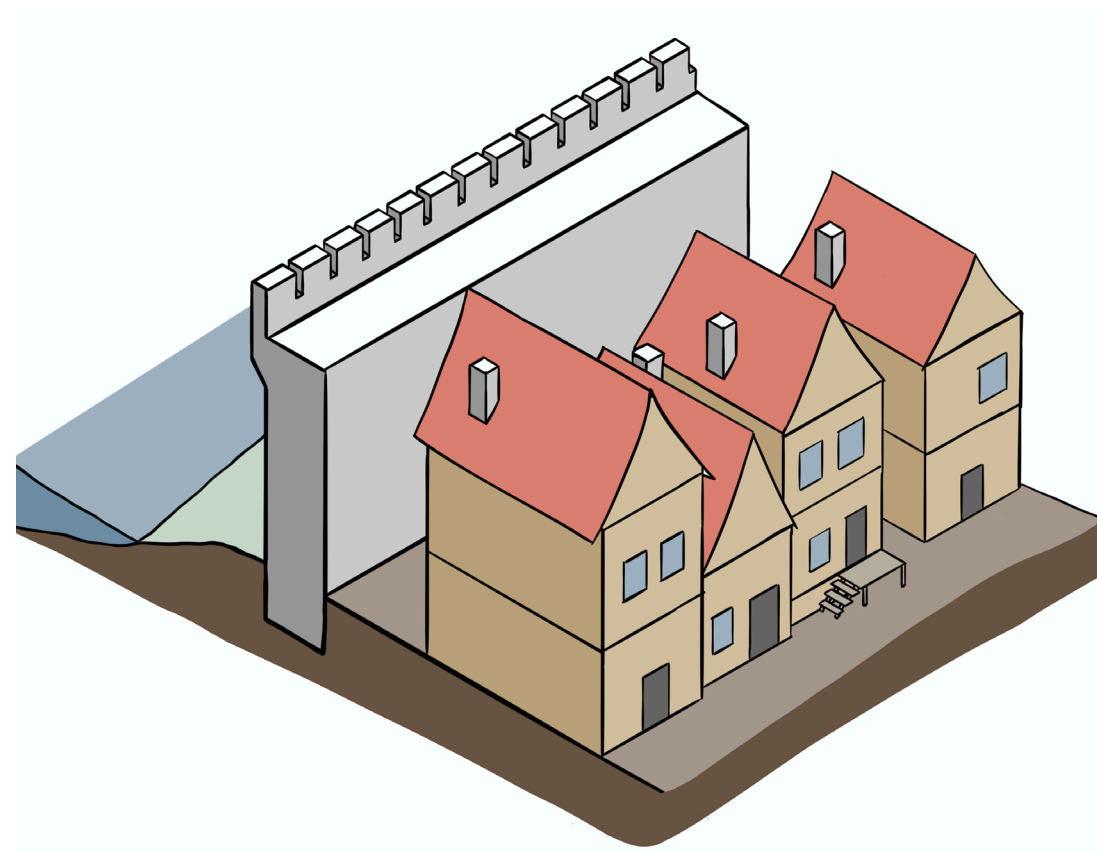

Safety and defence

"Cities have the capability of providing something for everybody"
- Jane Jacobs (1961)

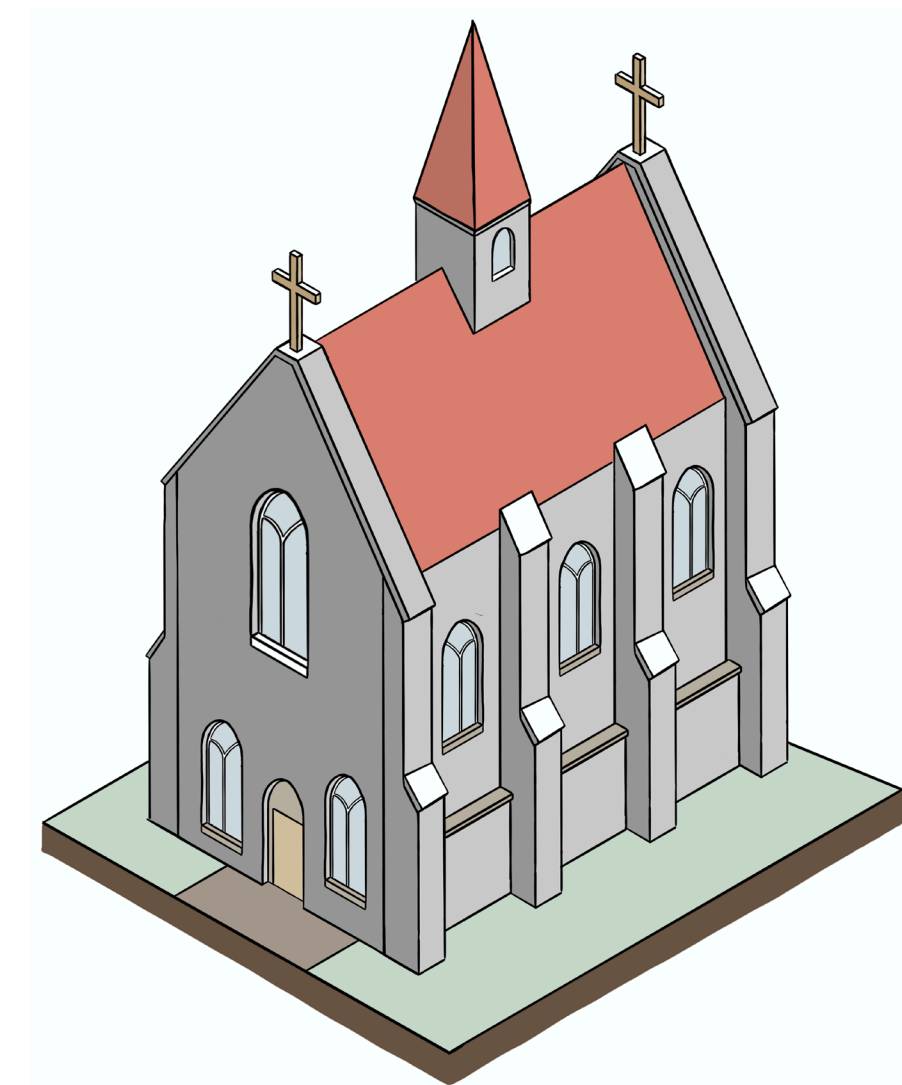

Religion and community

Defining "Urban flow"

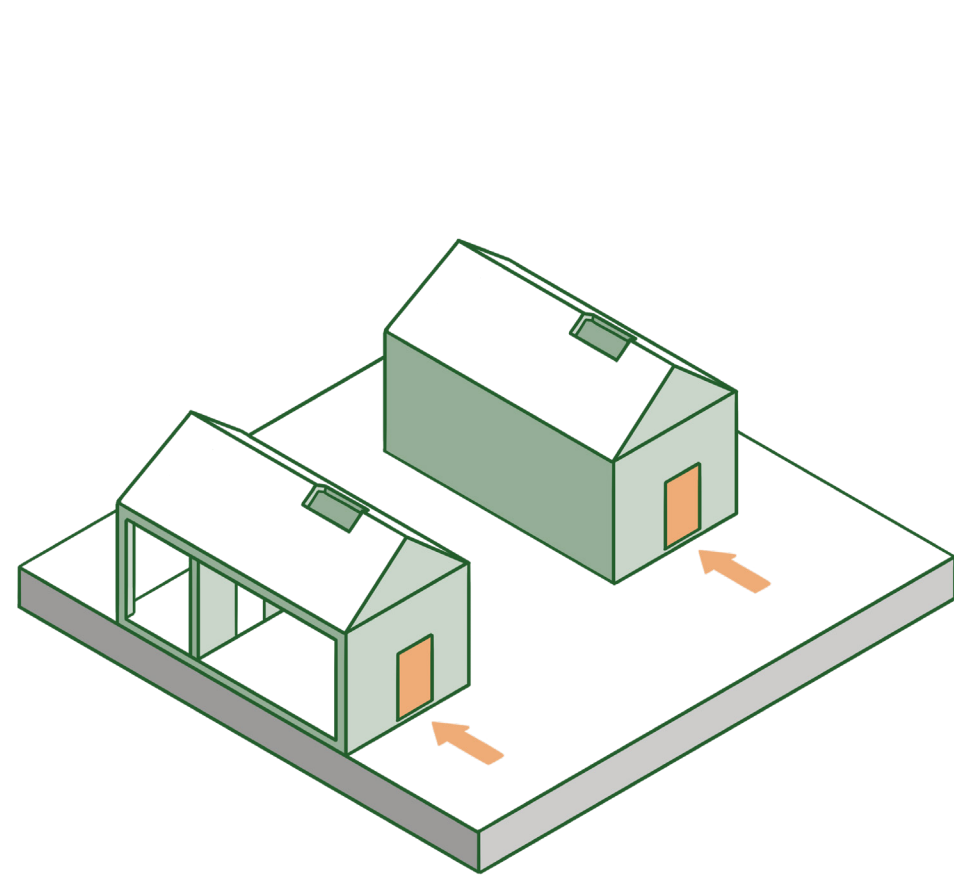

First houses

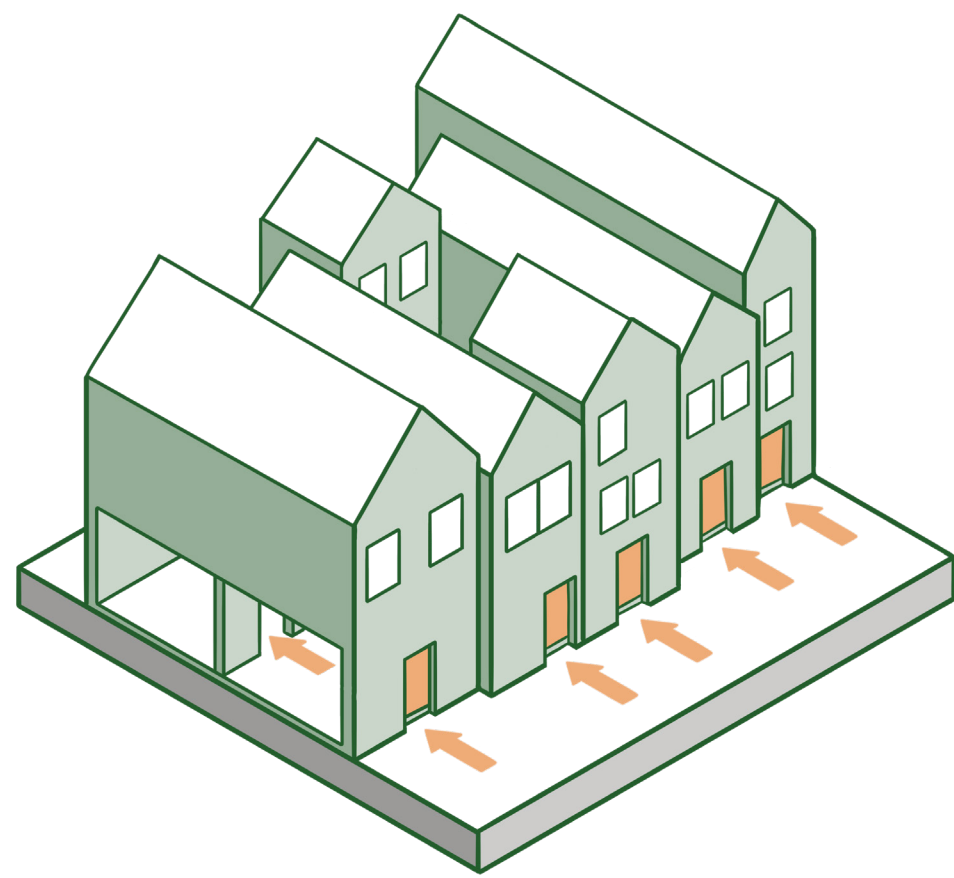

Front and back house

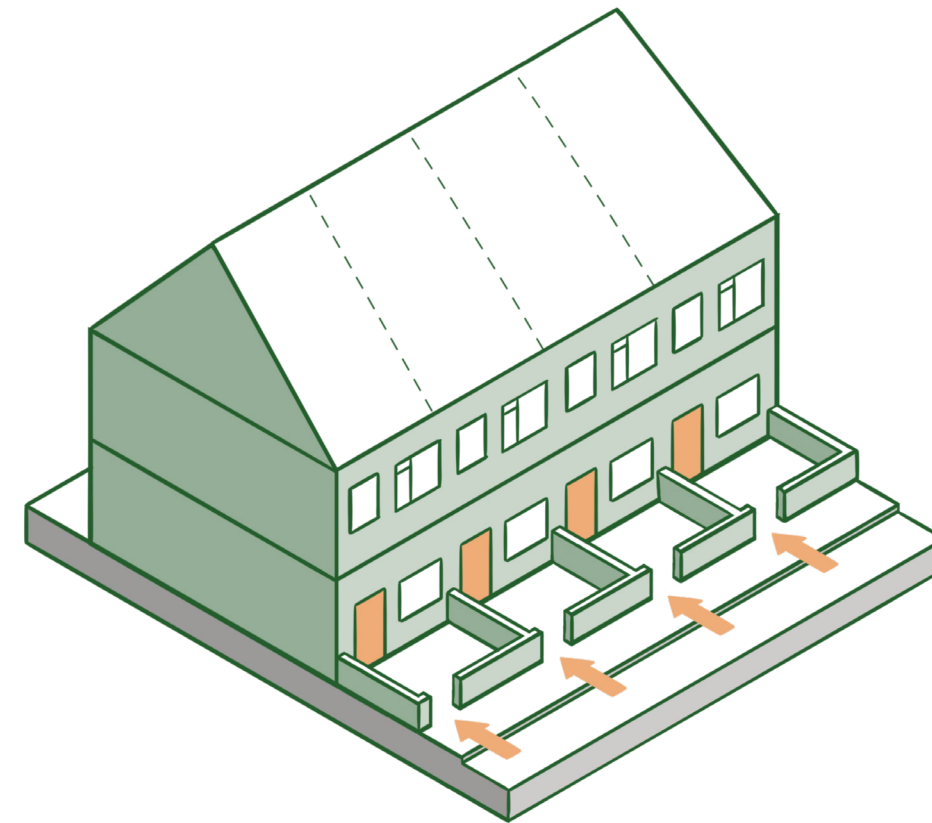

Row house

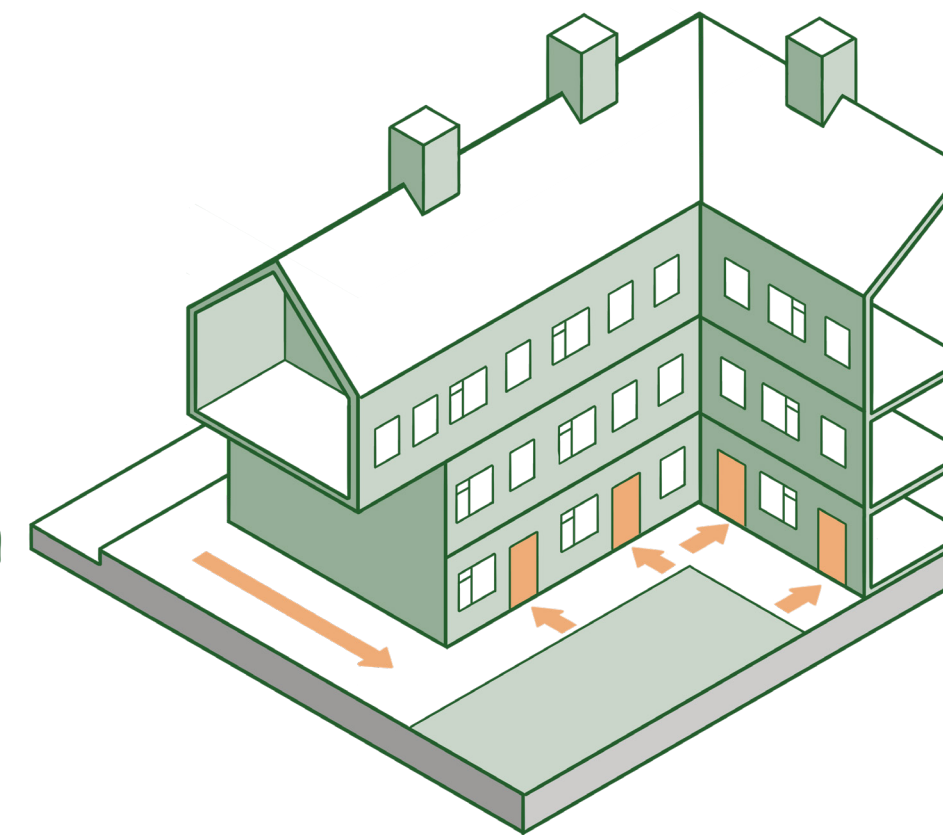

Courtyard

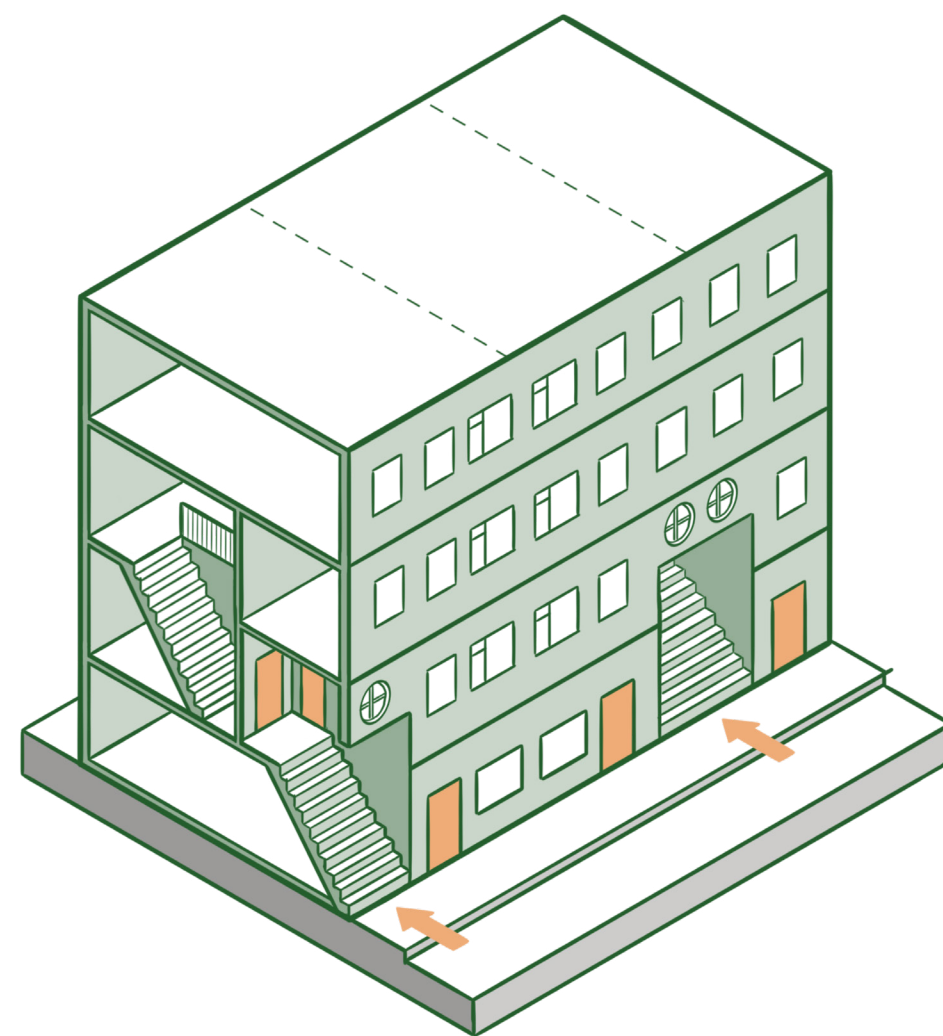

Haags portiek



Portico

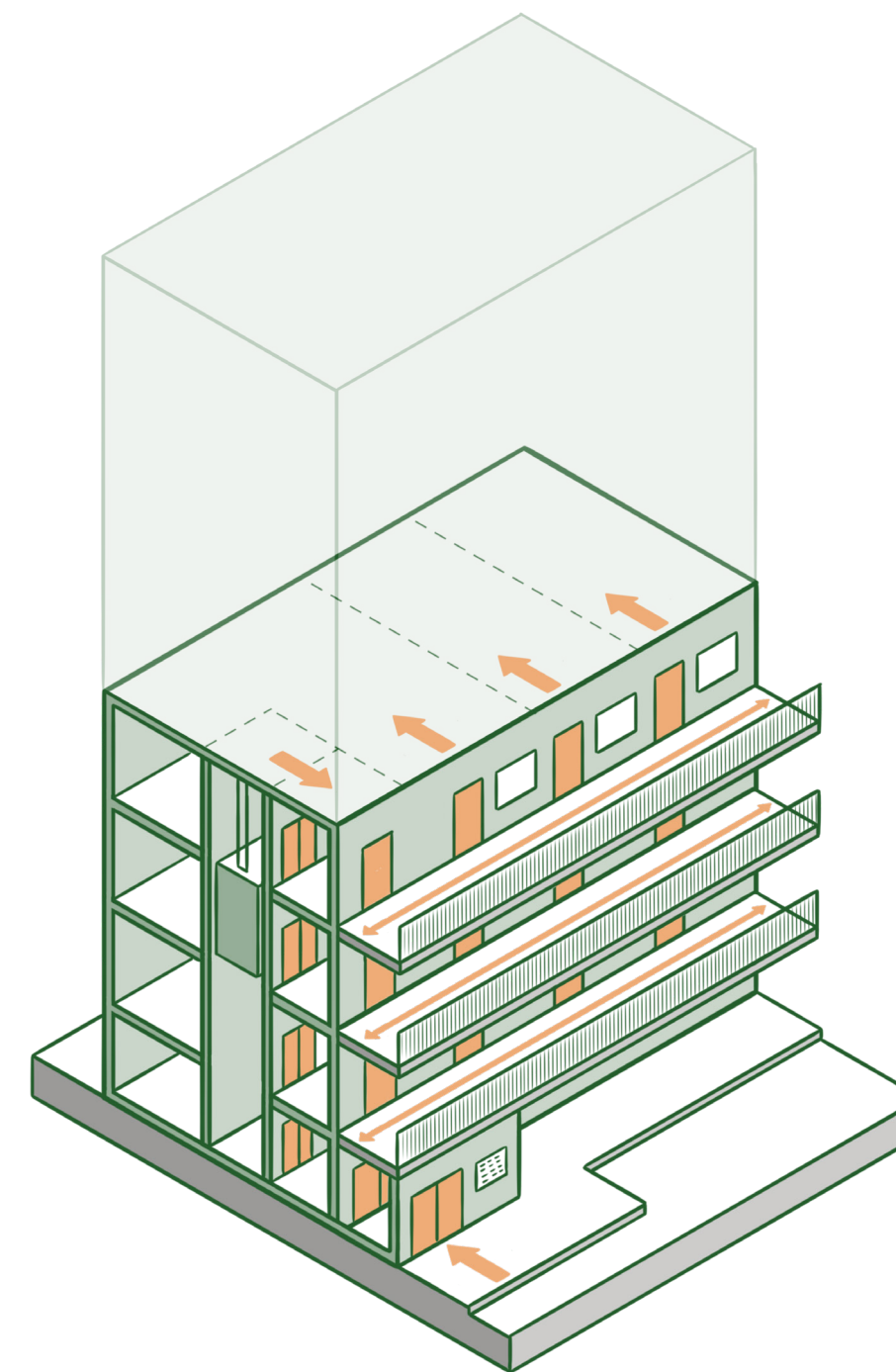

Gallery

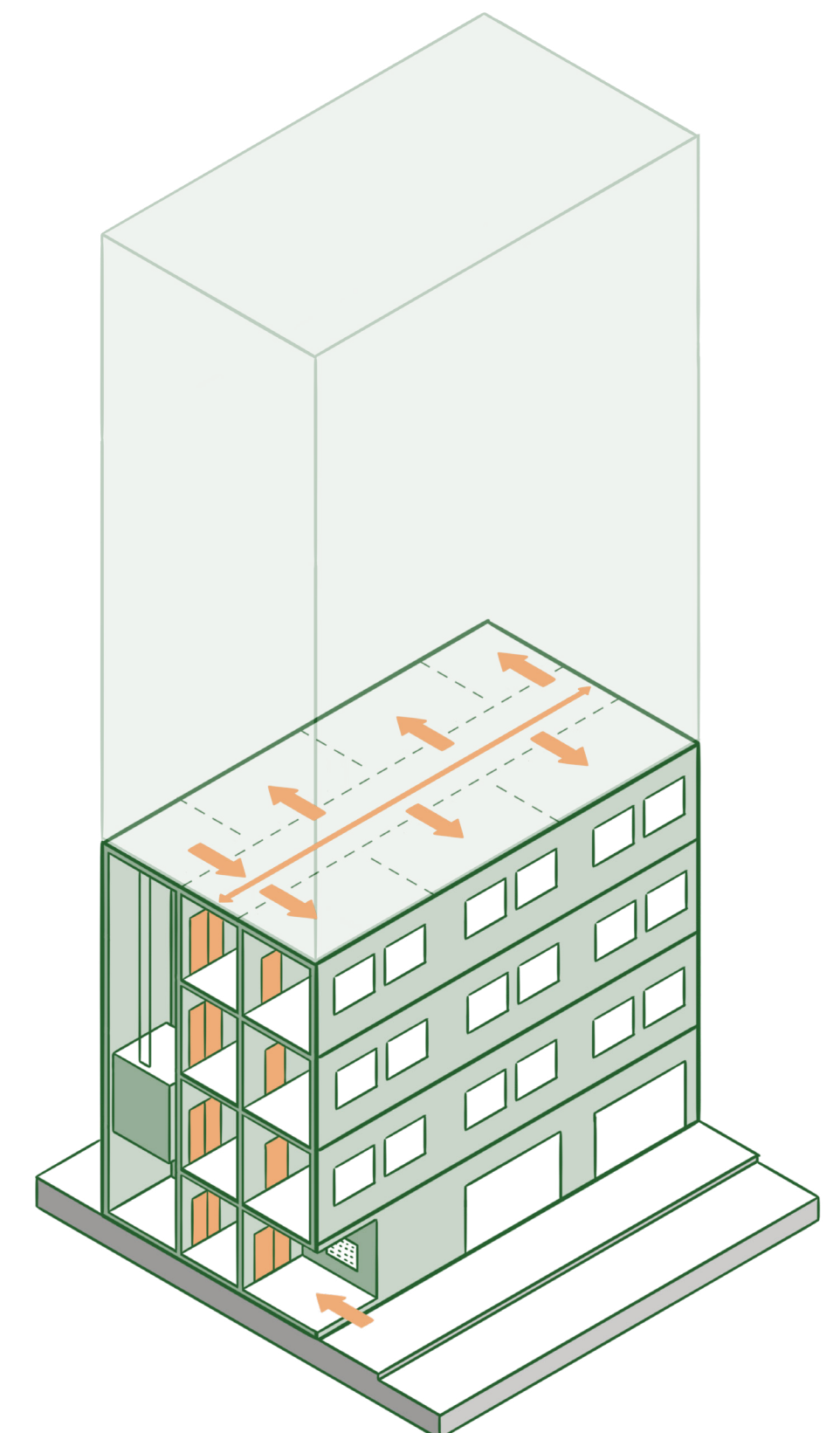

Corridor

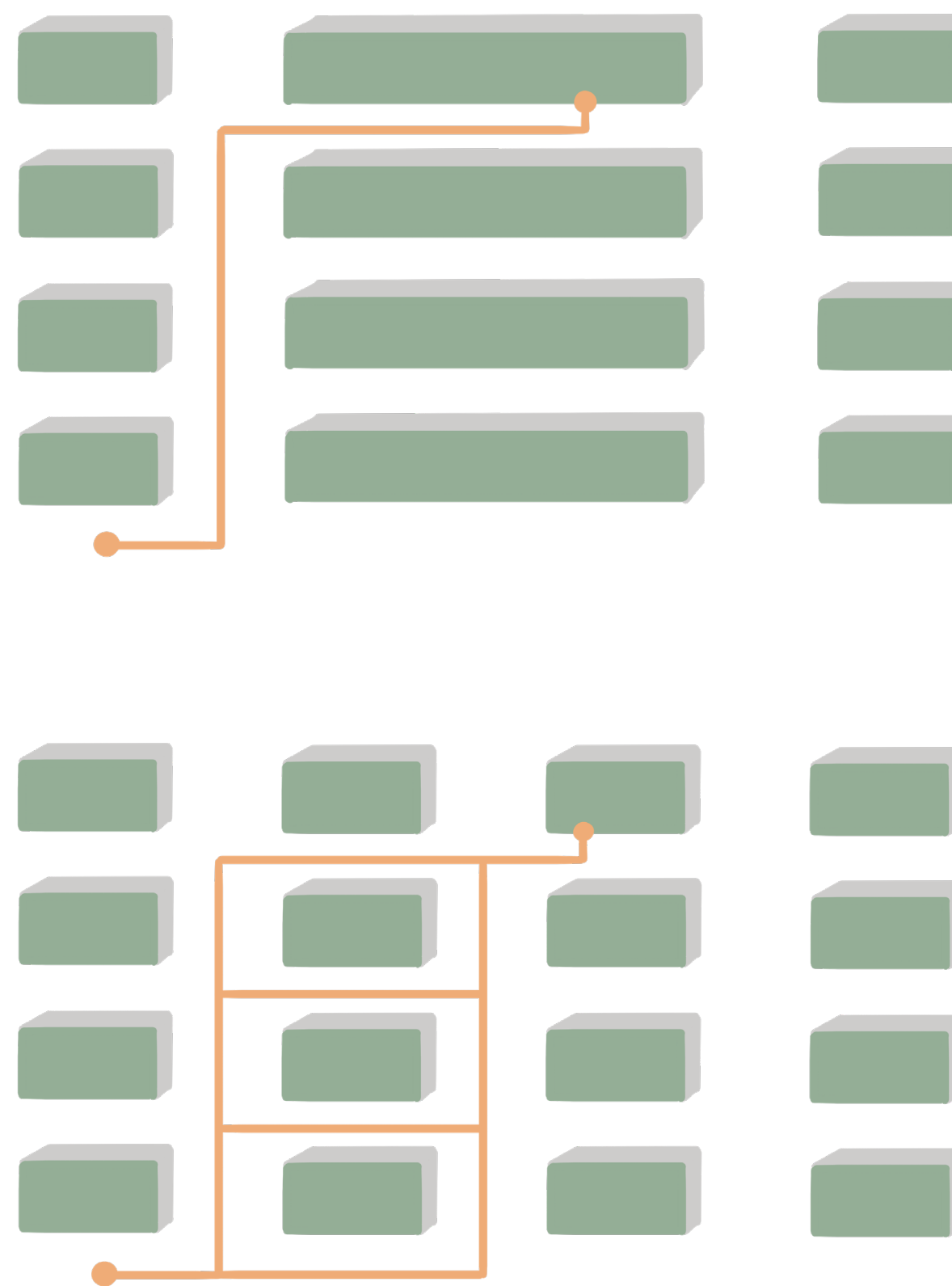

Small blocks: porosity

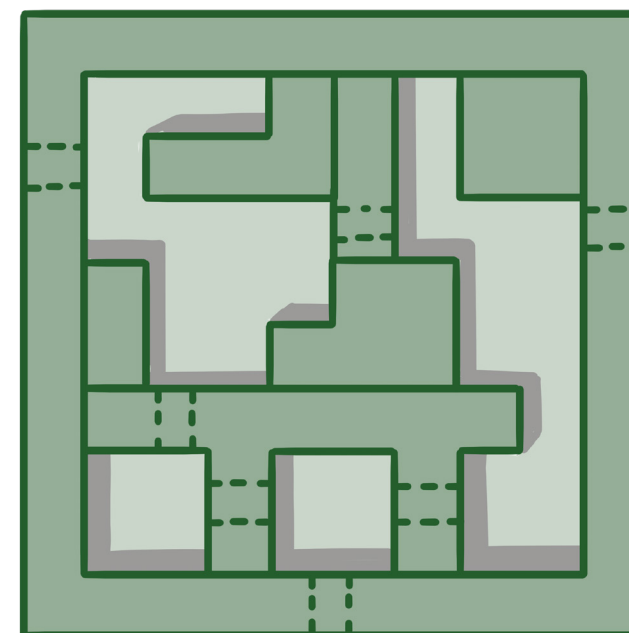

College vs Campus

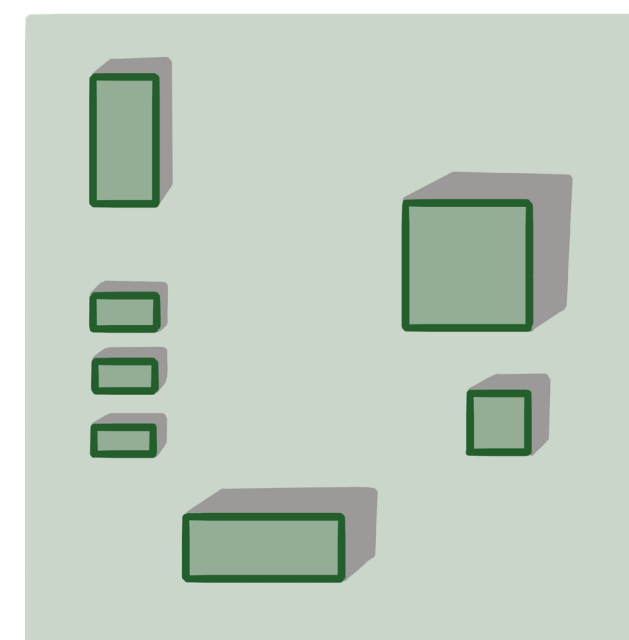

Continuation of space



Odhams walk



Habitat 67



Belapur housing

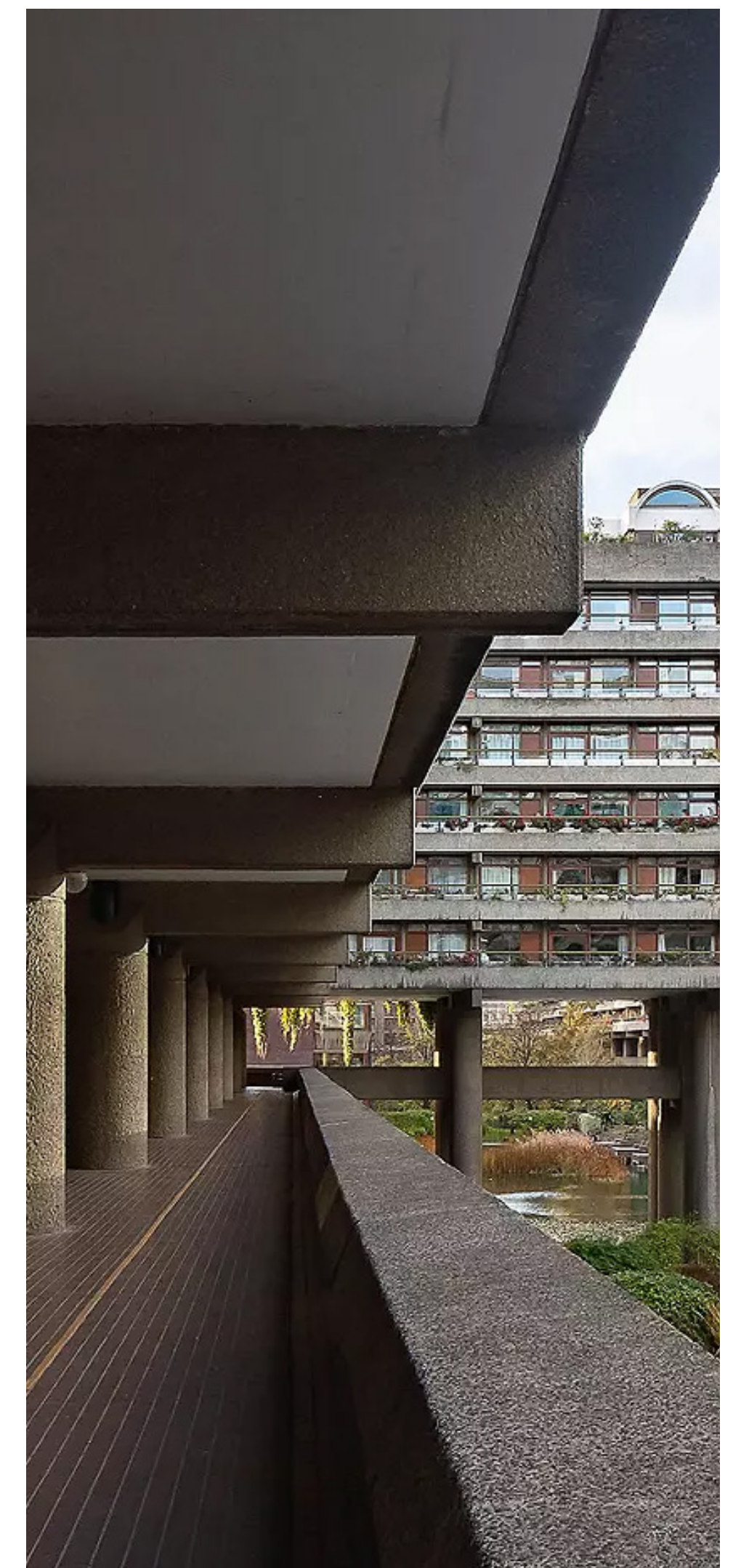

Barbican

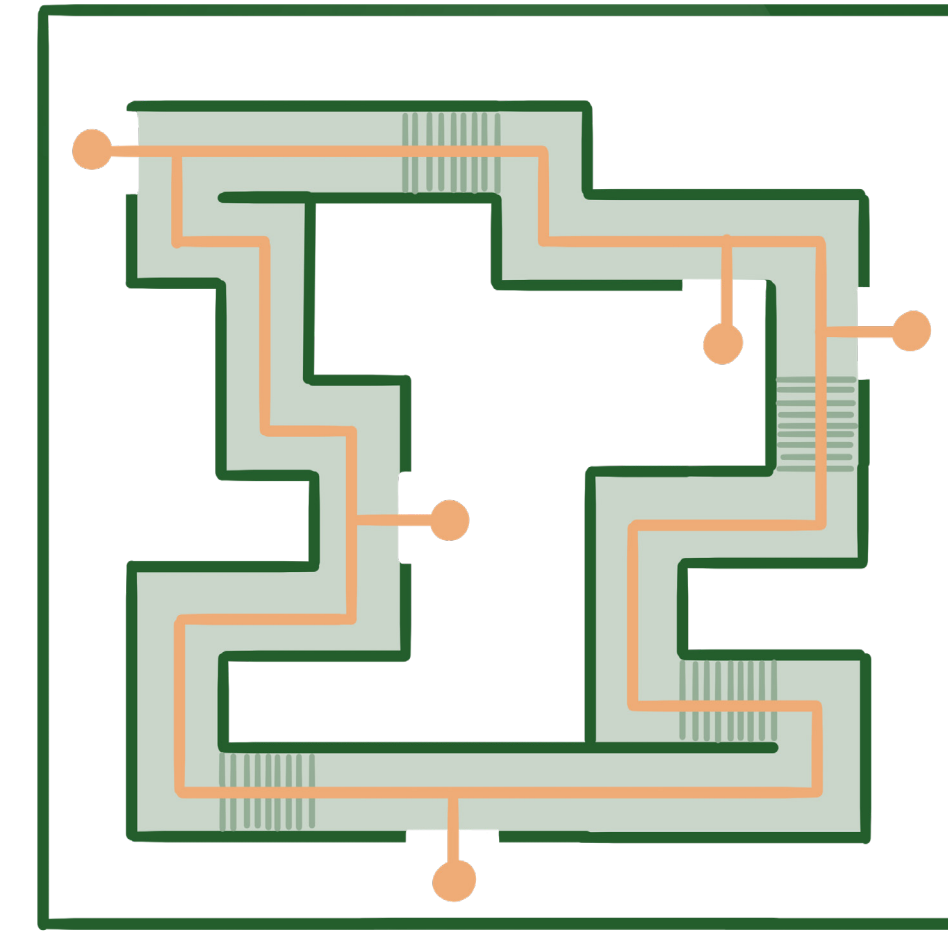

Central route:

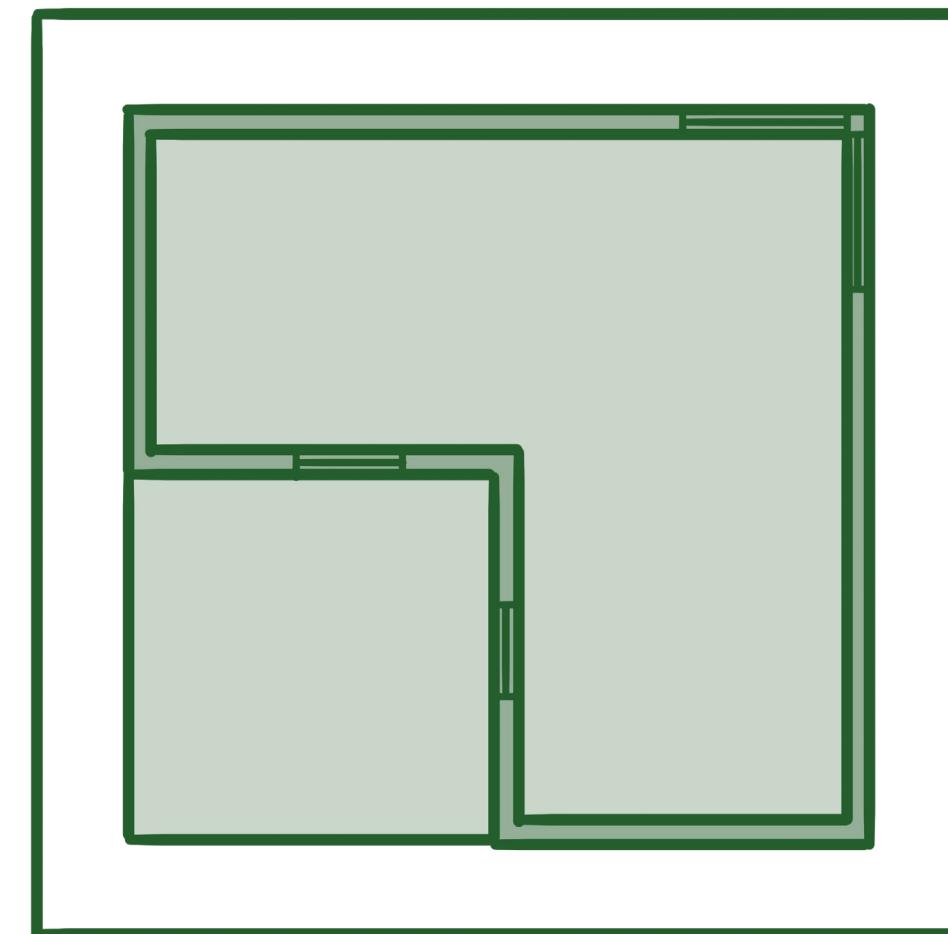
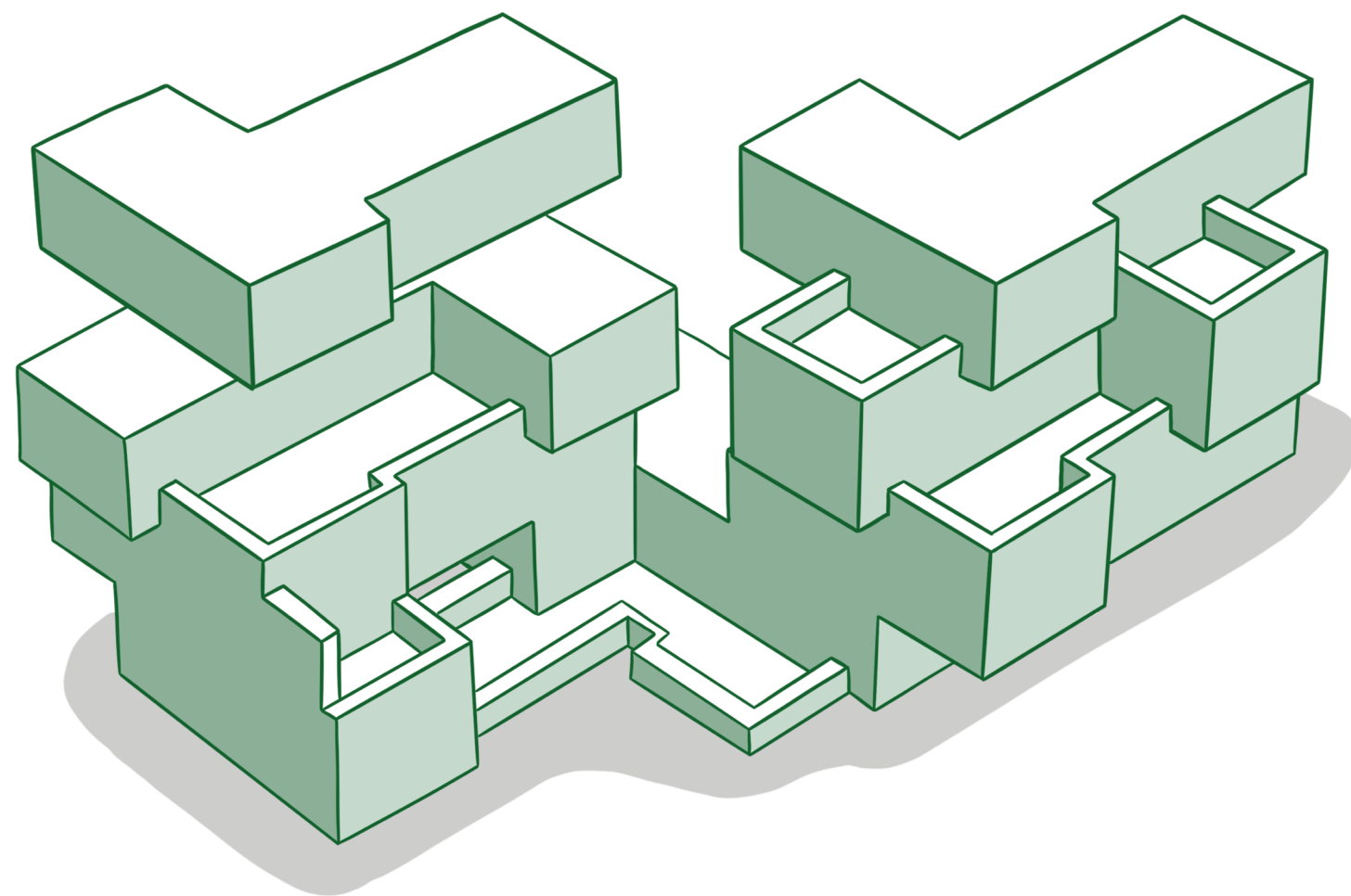

L-shaped dwellings:

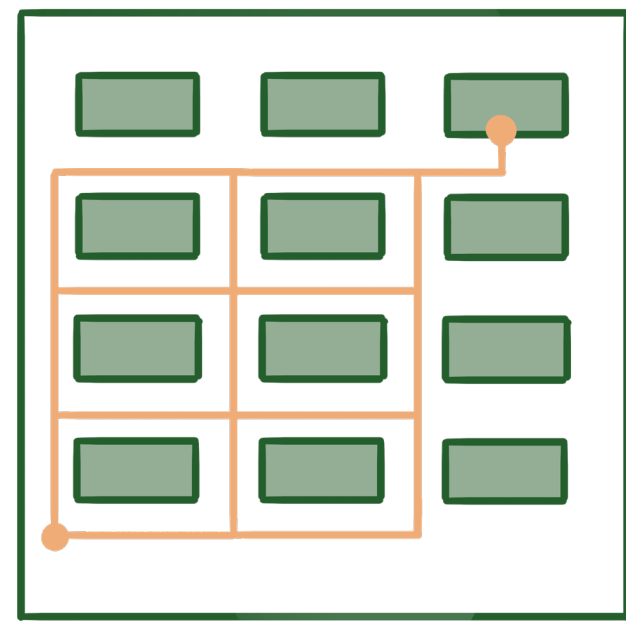

Small blocks

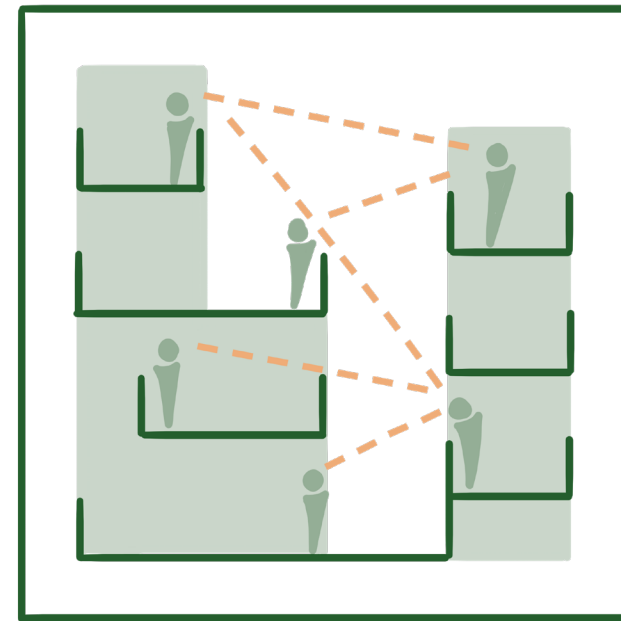

Interaction:

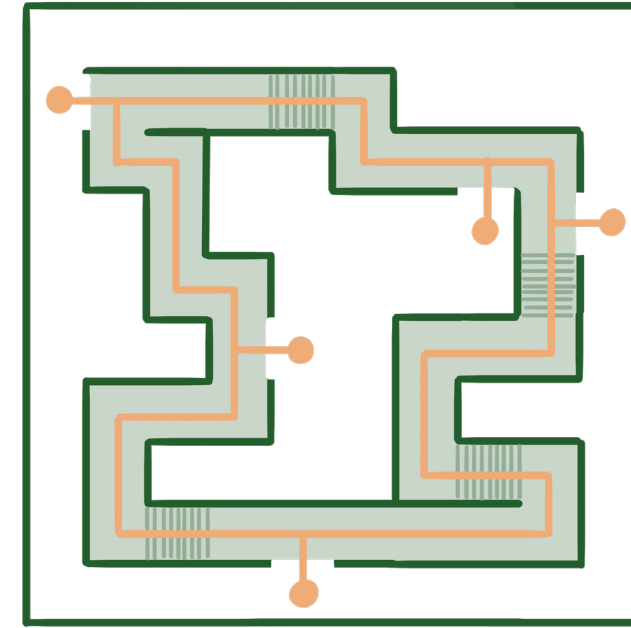

Central route:

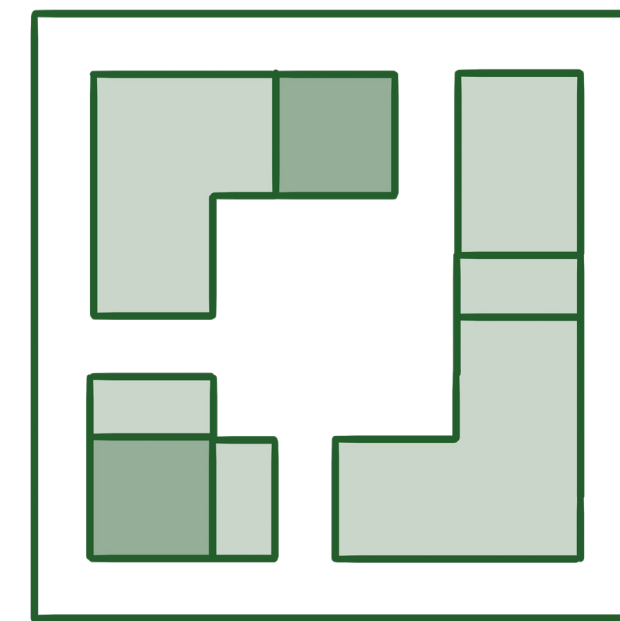

Different dwelling types:

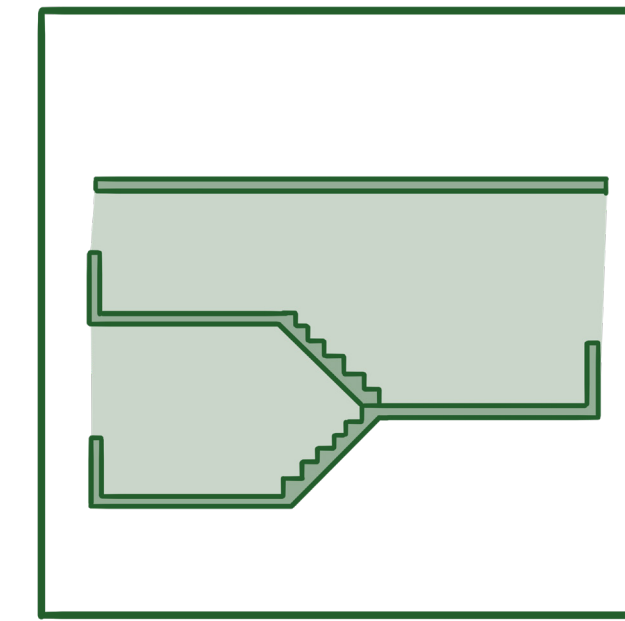

Staggered housing layout:

City

Building block

Dwelling

Urban flow

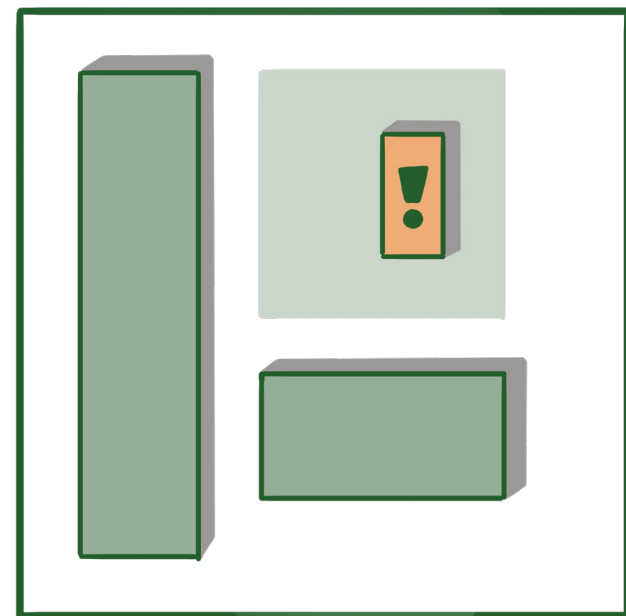

Function in public space:

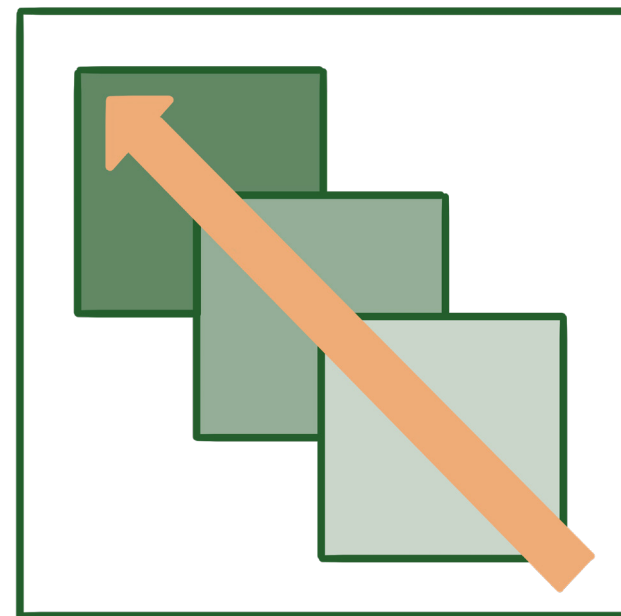

Public - collective - private:

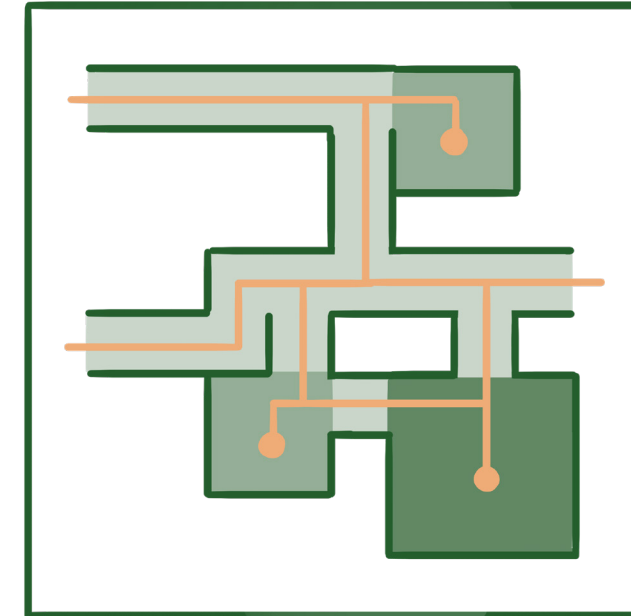

Variation in space:

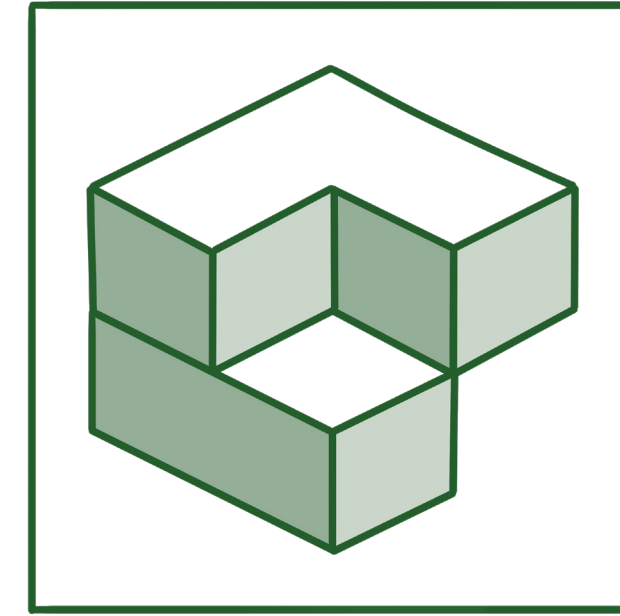

Stacking prefab modules:

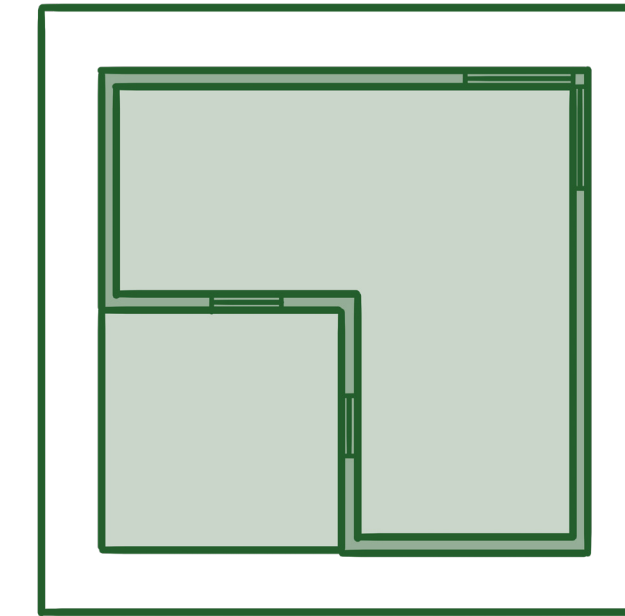

L-shaped dwellings:

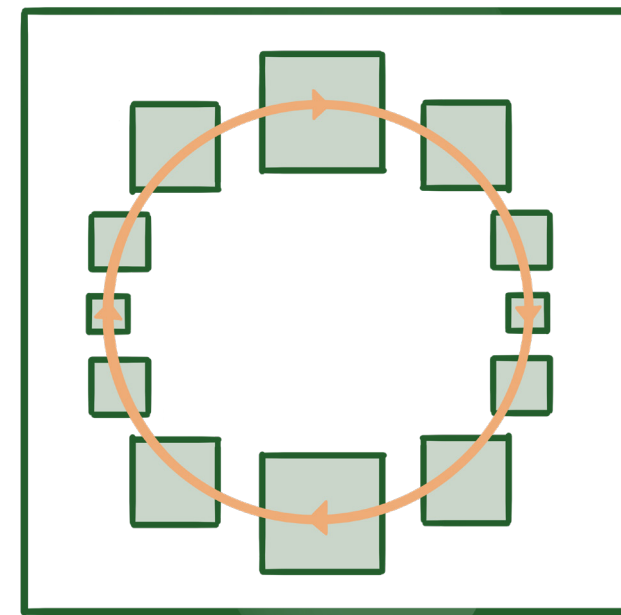

Continuation of scale

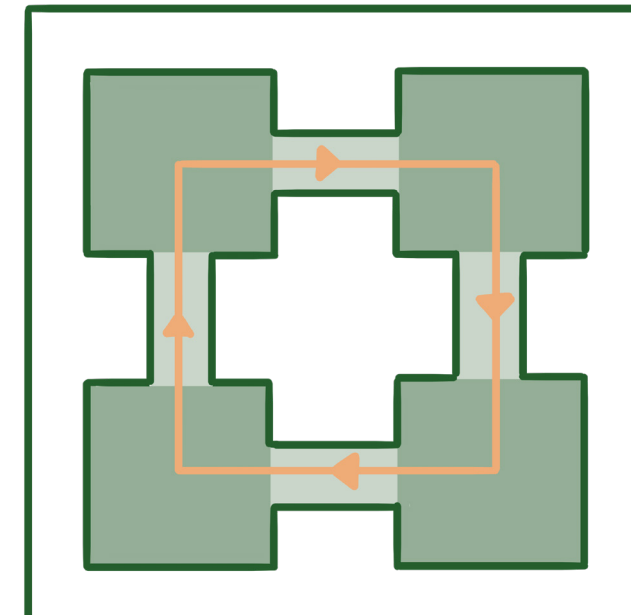

Continuation of space:

Conclusion diagram

Housing vision

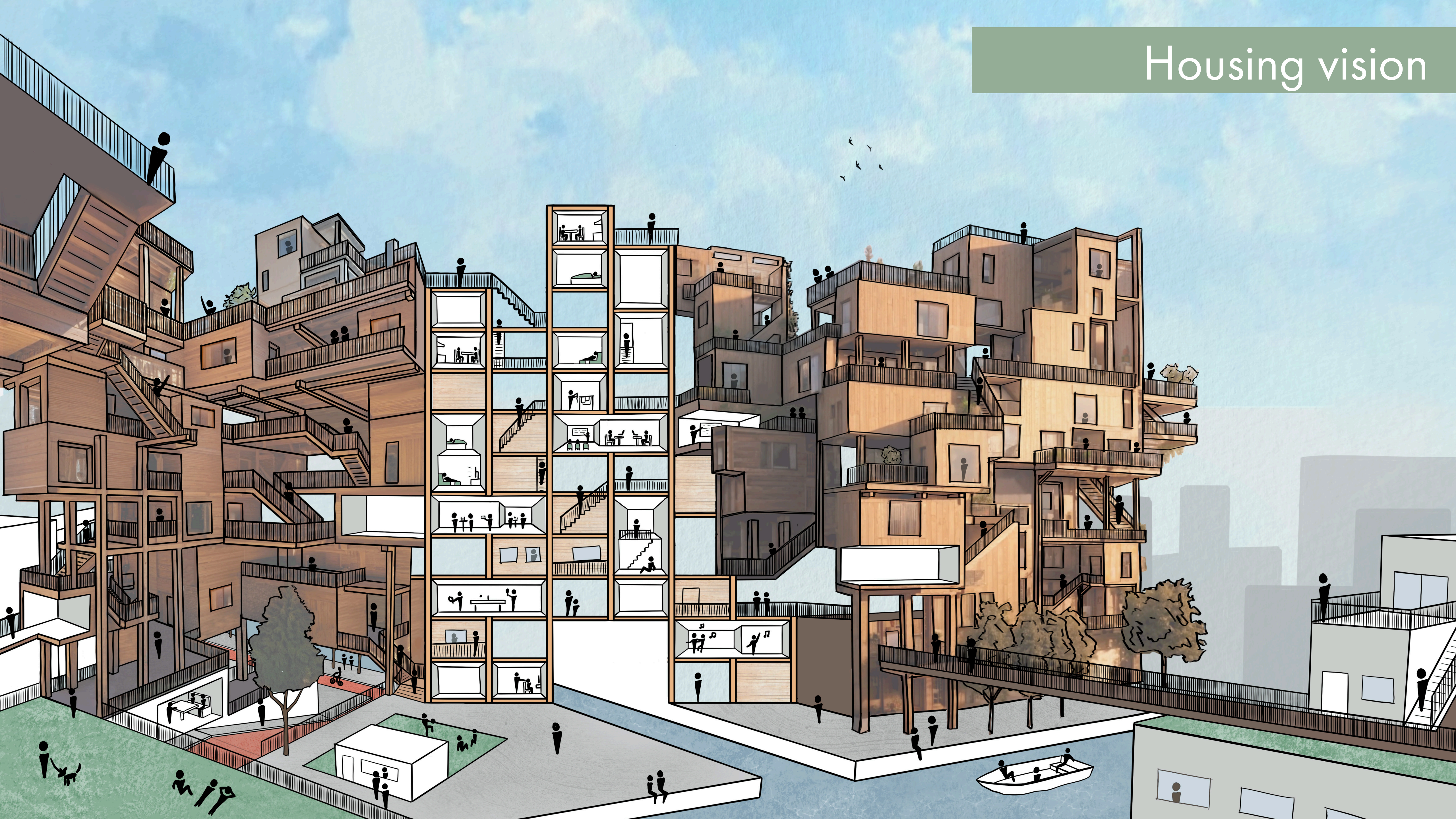

DESIGN PROCESS

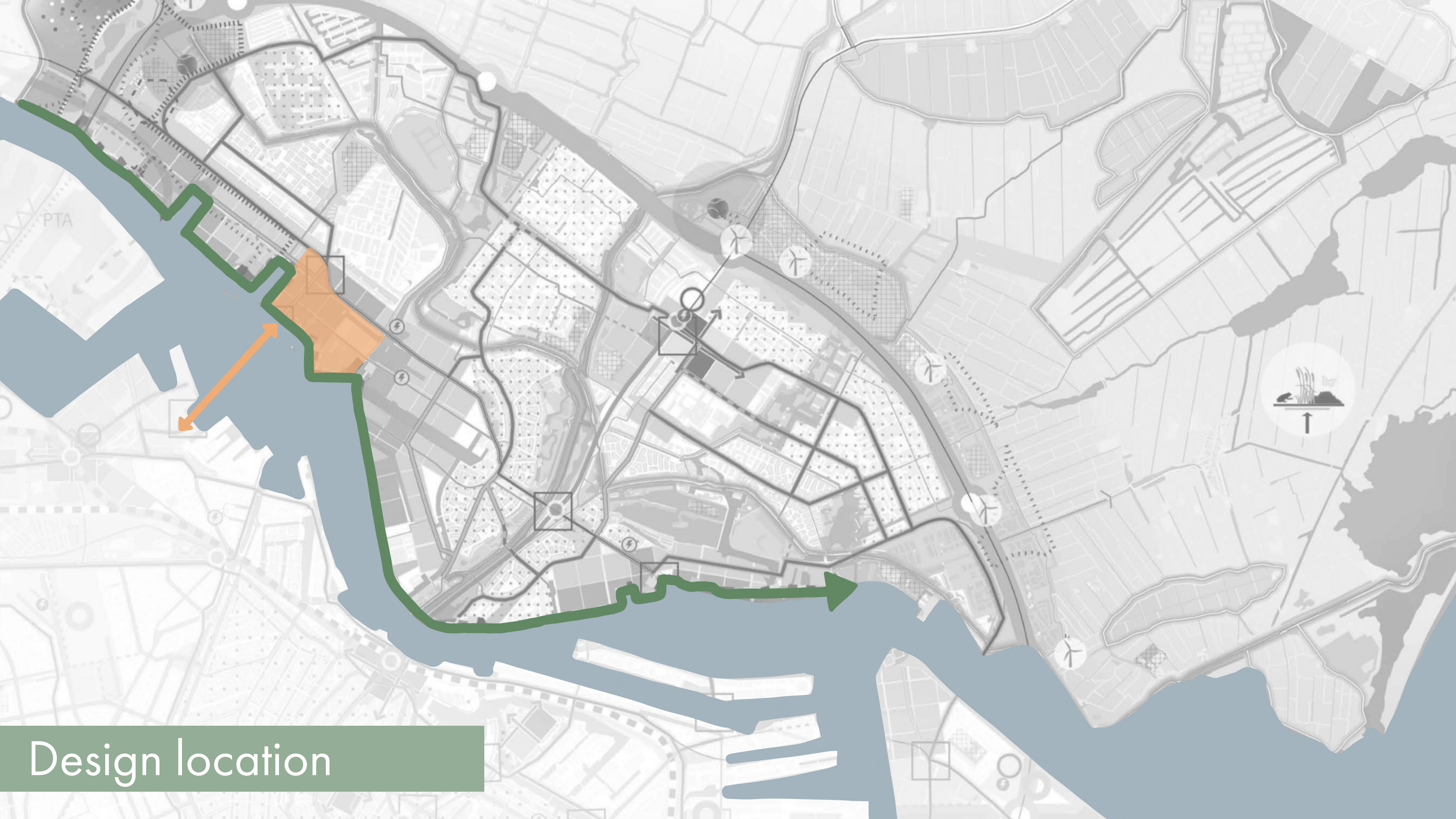

Design location

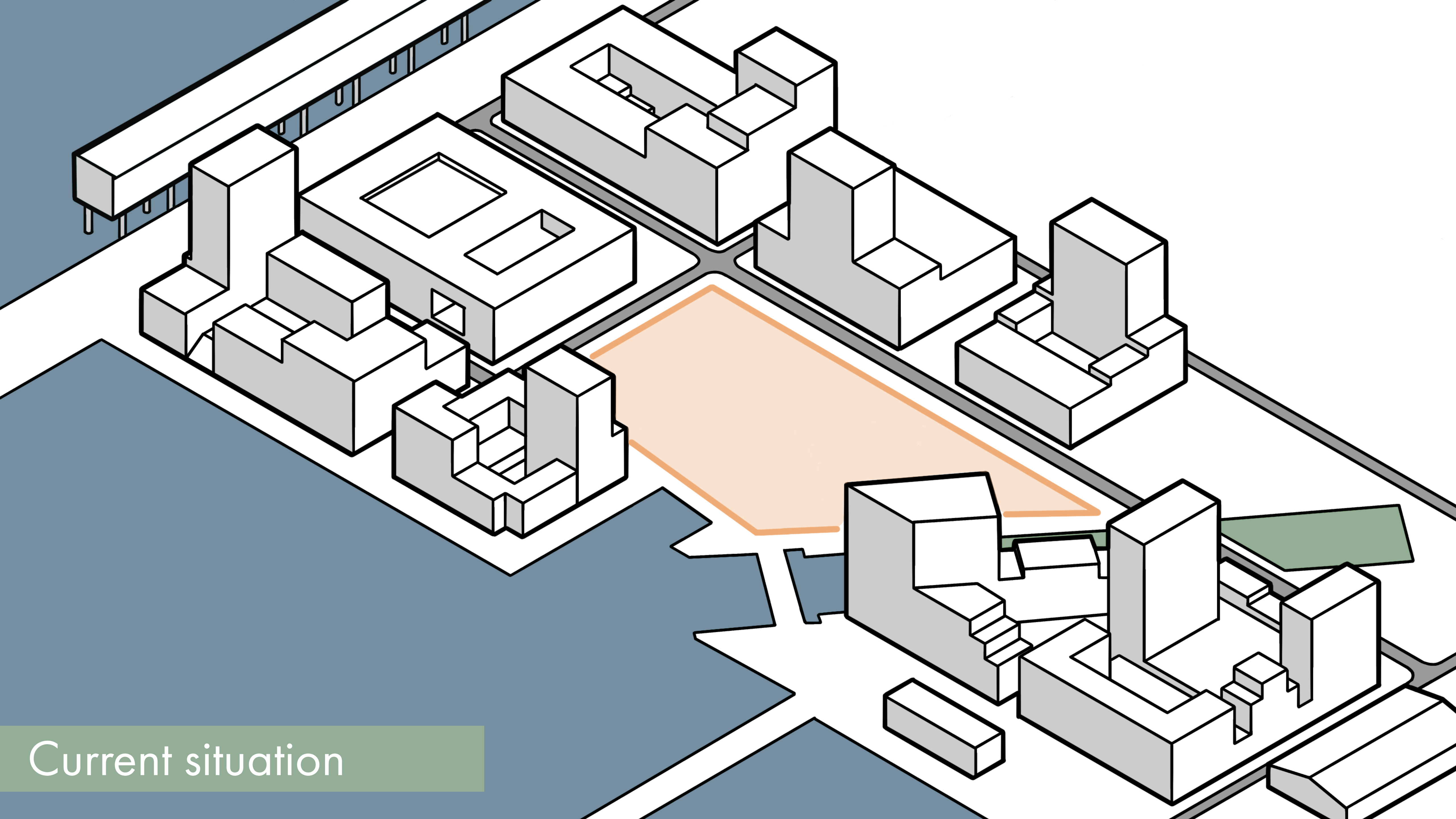

Current situation



Future plans



Barren public space

Inaccessible inner
courtyards

No interaction
between dwelling,
building and city



Problem statement

Building plot ~ 7000m²

Requires ~ 140 dwellings

Desired FSI > 2.0 for urban density

Variety of typologies for mixed inhabitants

Dwellings connect to central access route

Multifunctional program:

- Small local shops
- Urban facilities
- Work spaces
- Hospitality industry



Current situation

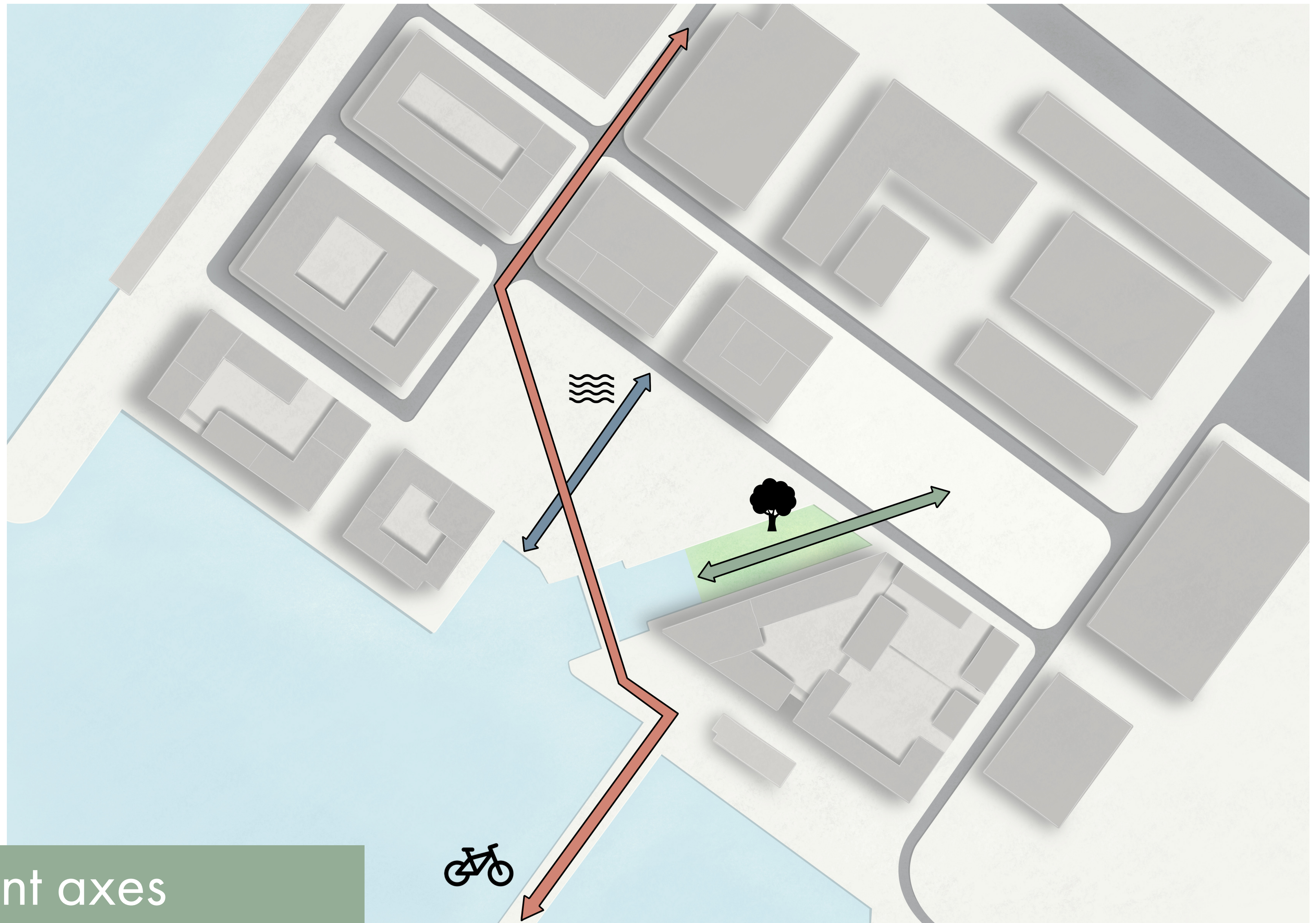

Important axes

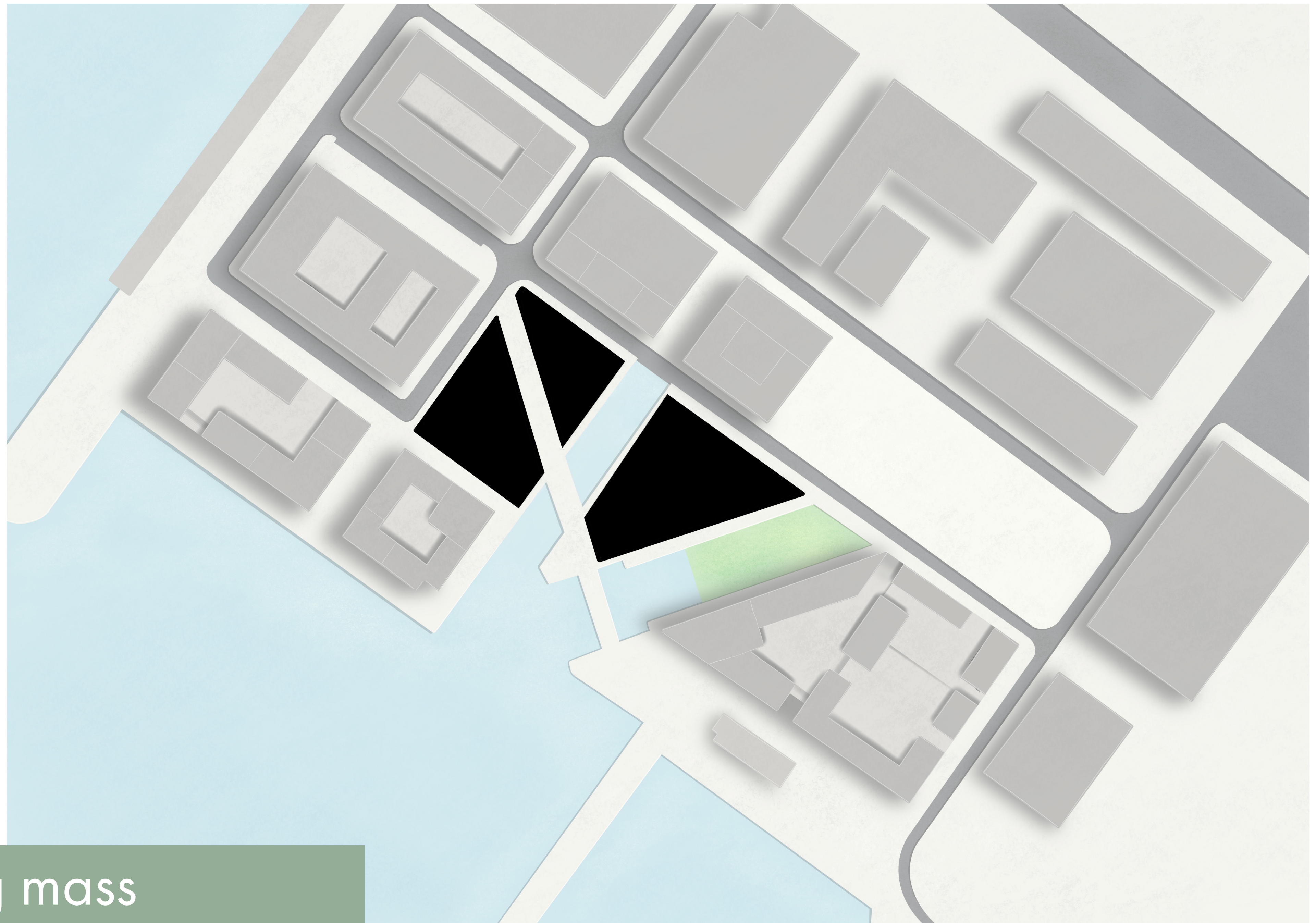

Building mass

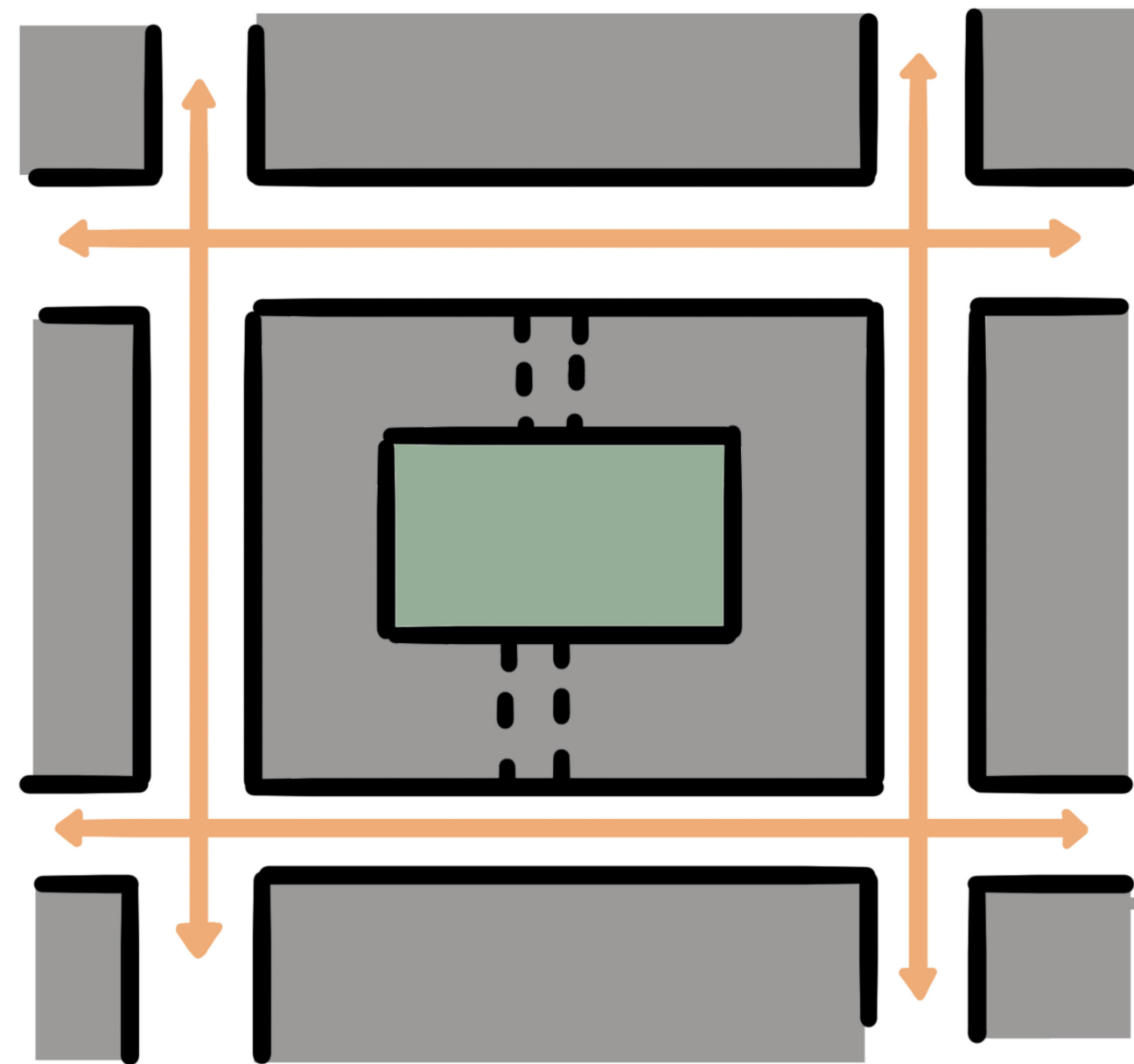

Internal courtyards

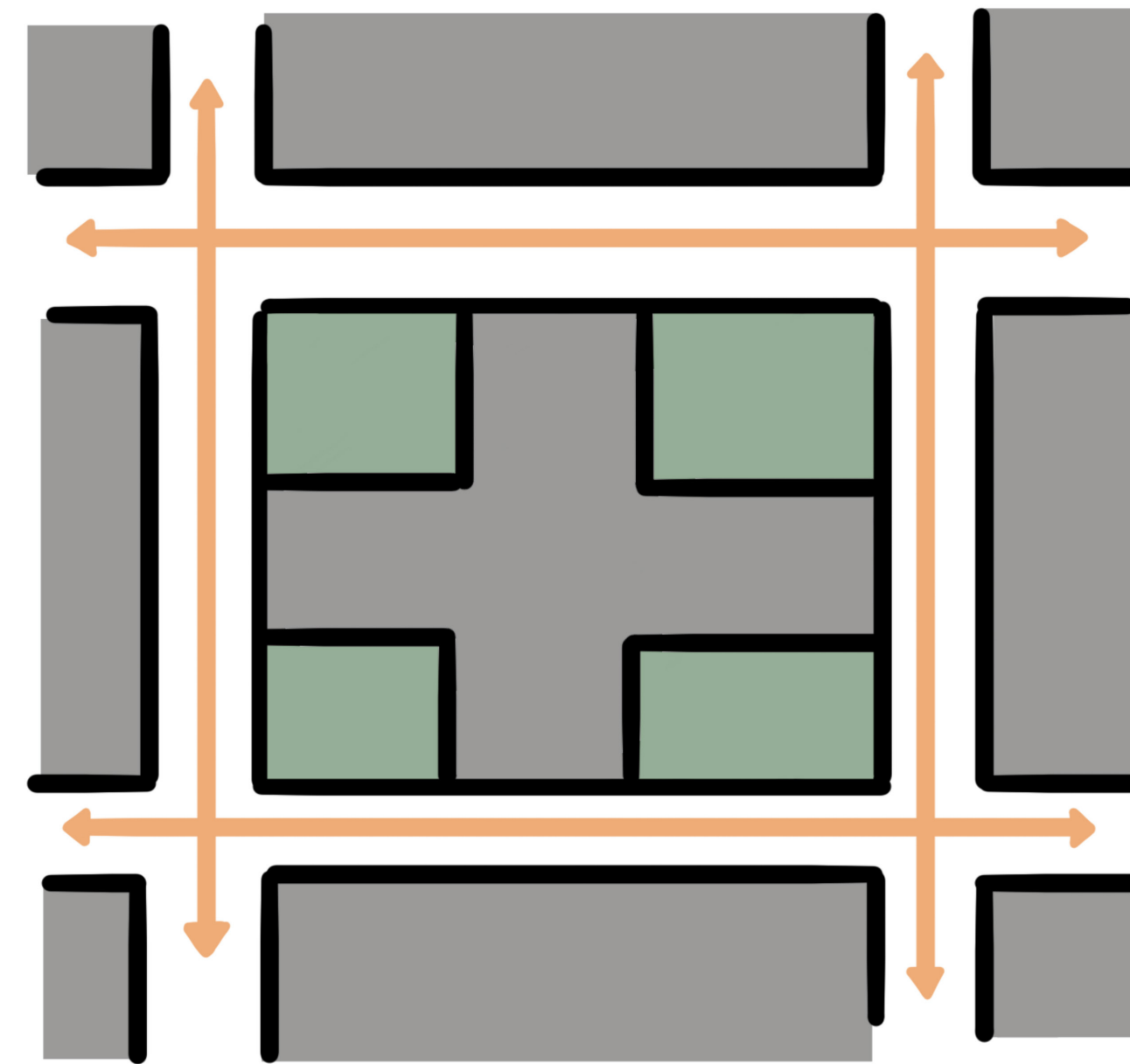

External courtyards

Inversing courtyards

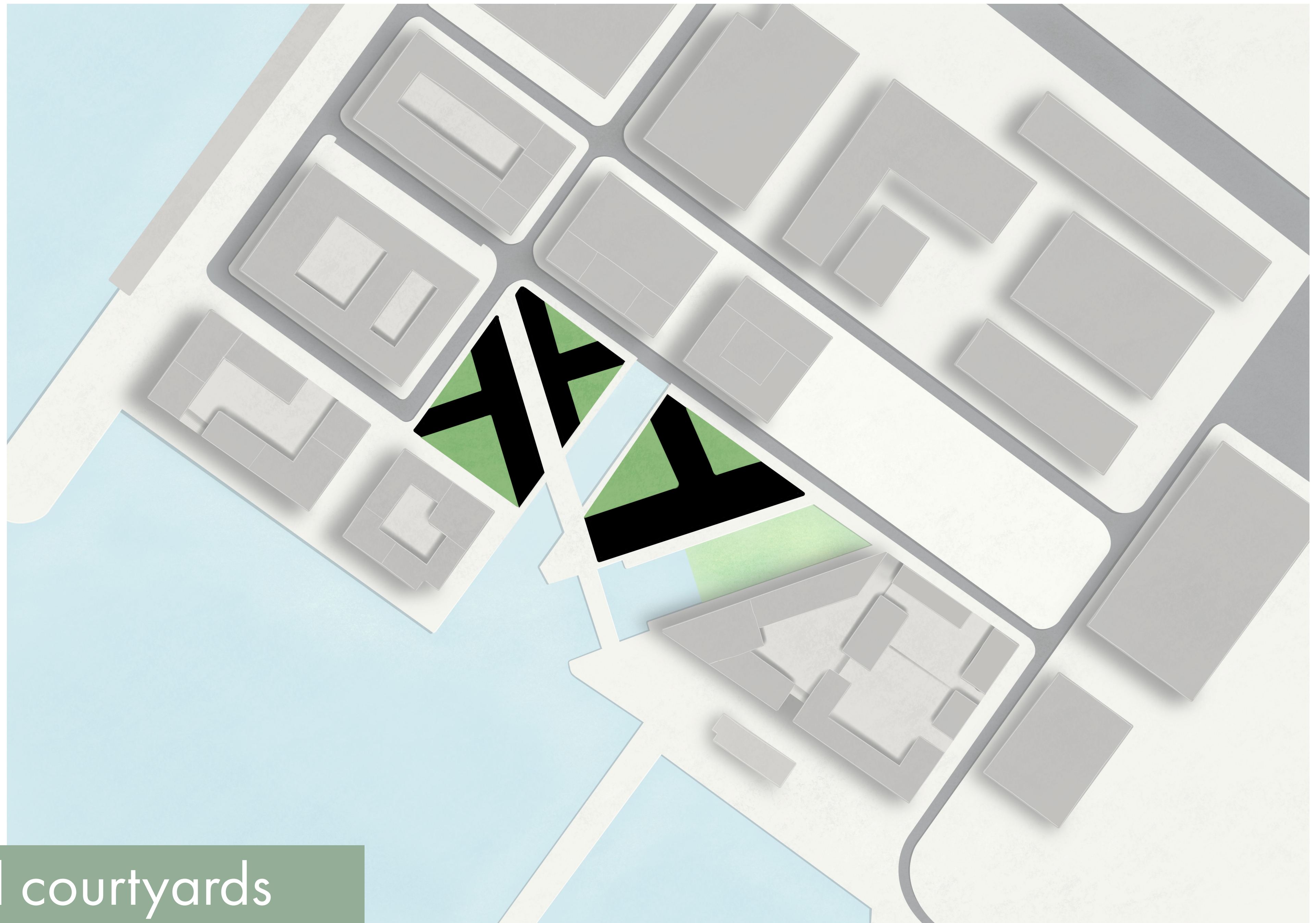

External courtyards

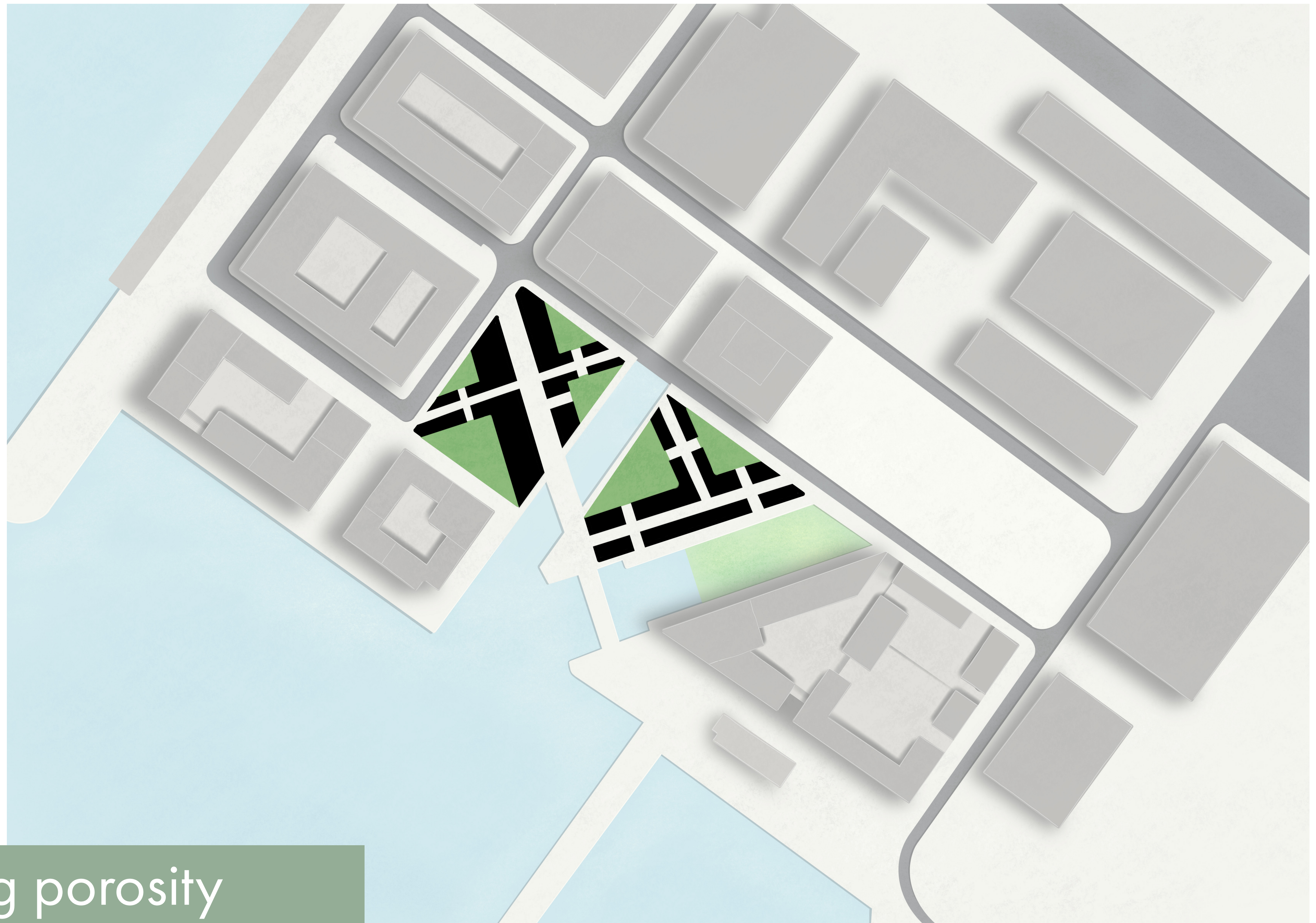

Creating porosity

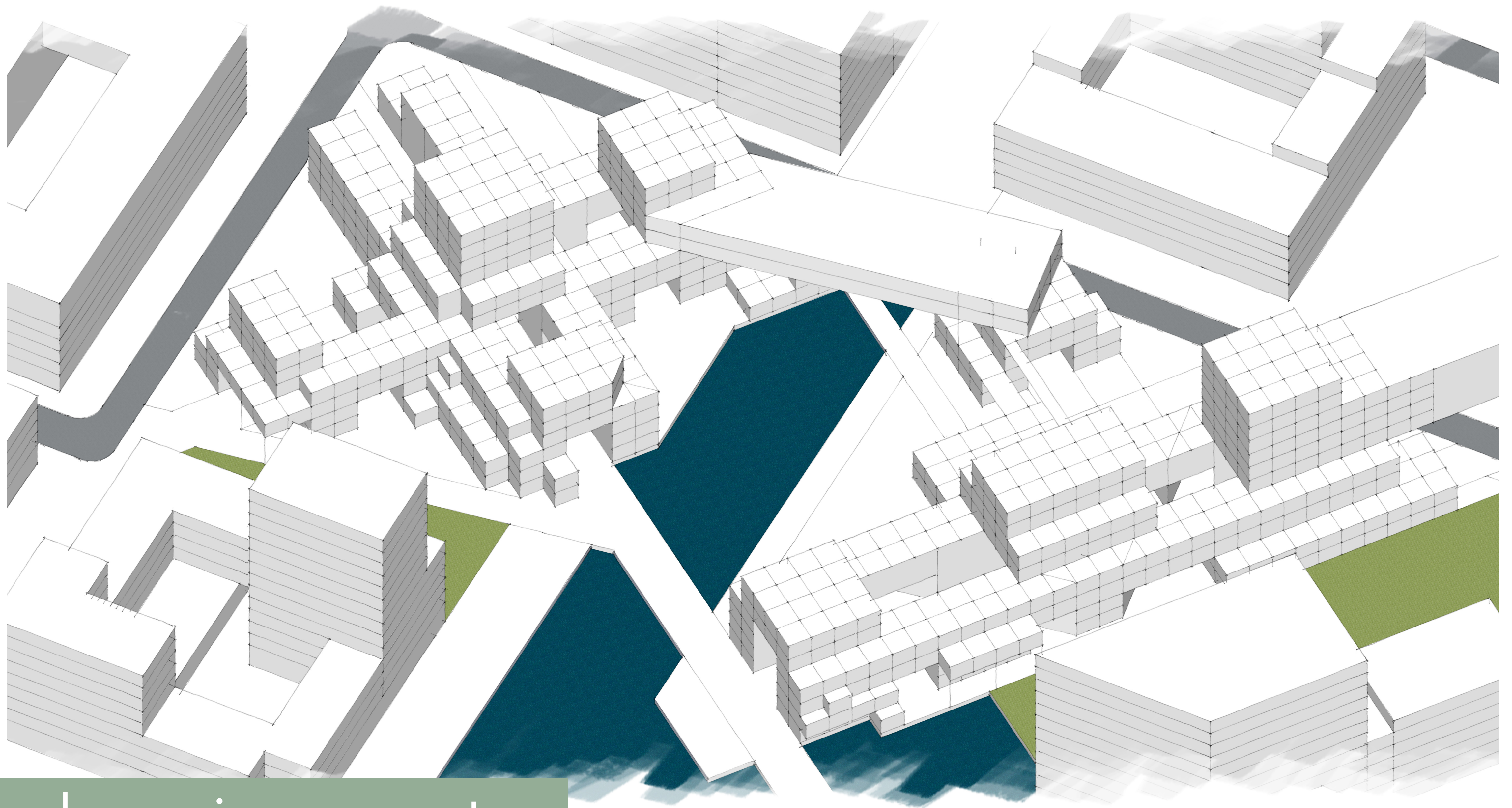

Rough massing concept

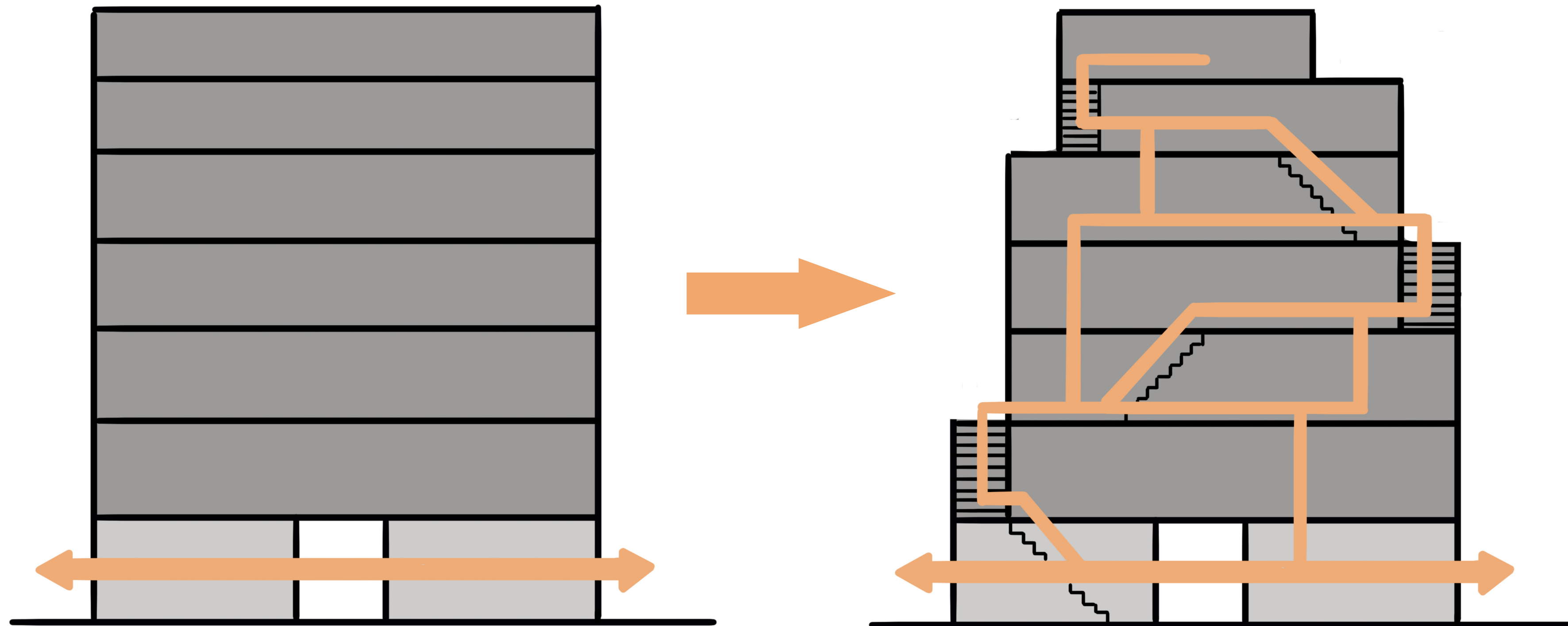

Vertical porosity

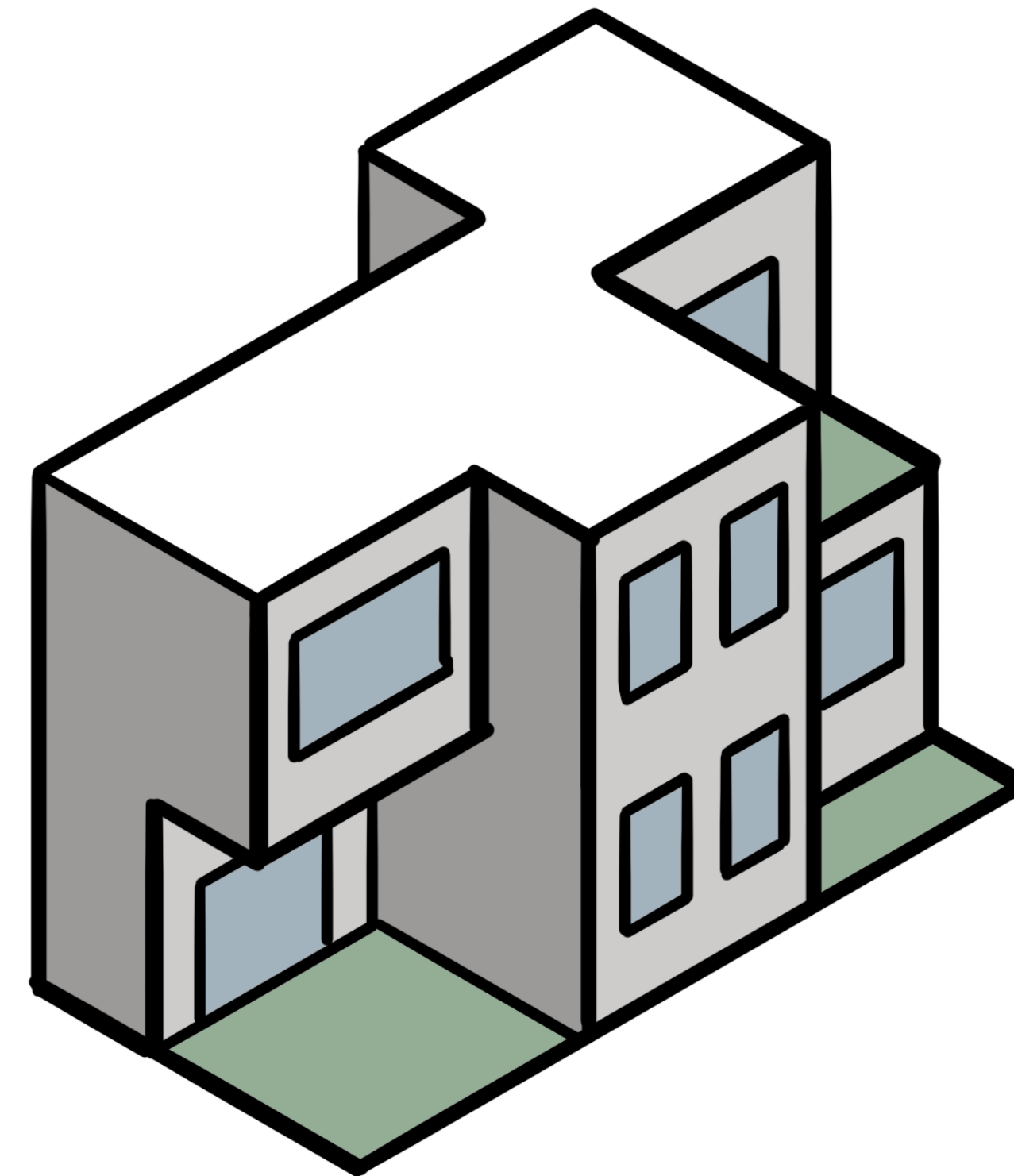
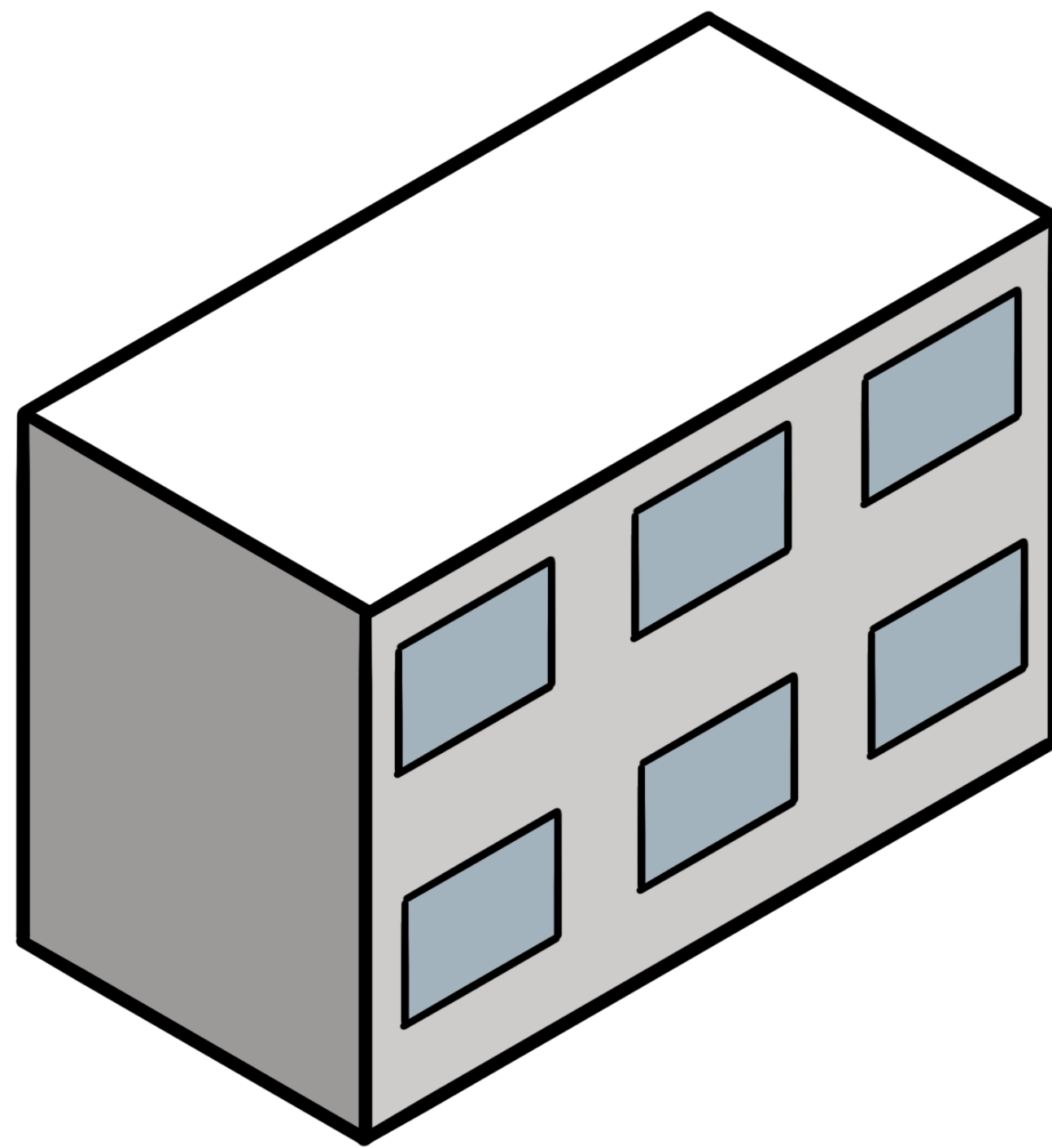

Staggering mass

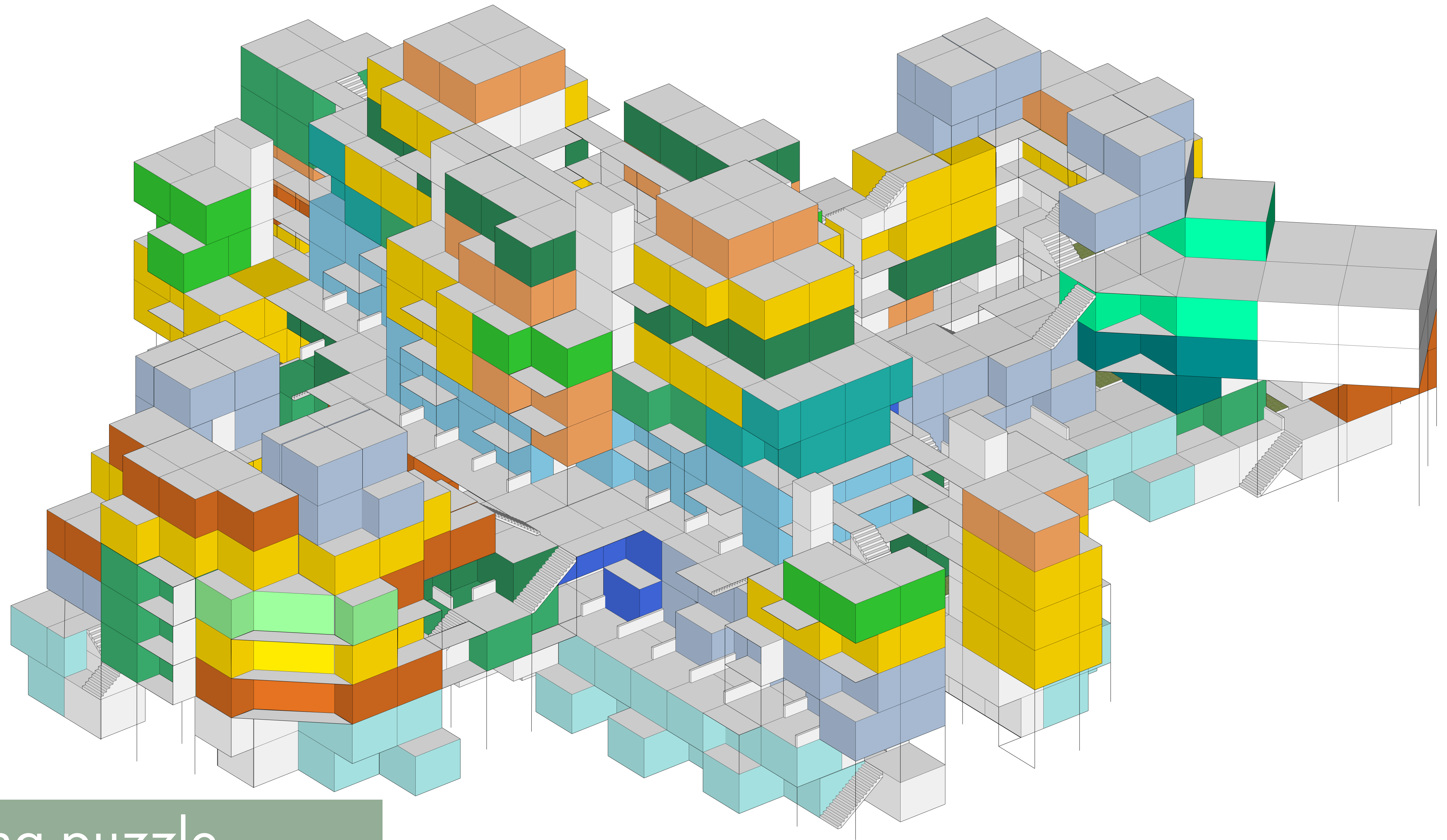

Dwelling puzzle

Total: 138 dwellings

FSI: 2,1

~3000m² shared / public functions

~11500m² dwelling space

34 - one bedroom apartments (~45-60m²)

40 - two bedroom apartments (~70-80m²)

22 - three bedroom apartments (~90-100m²)

38 - family dwellings (~100-130m²)

Avarage dwelling size ~84m²

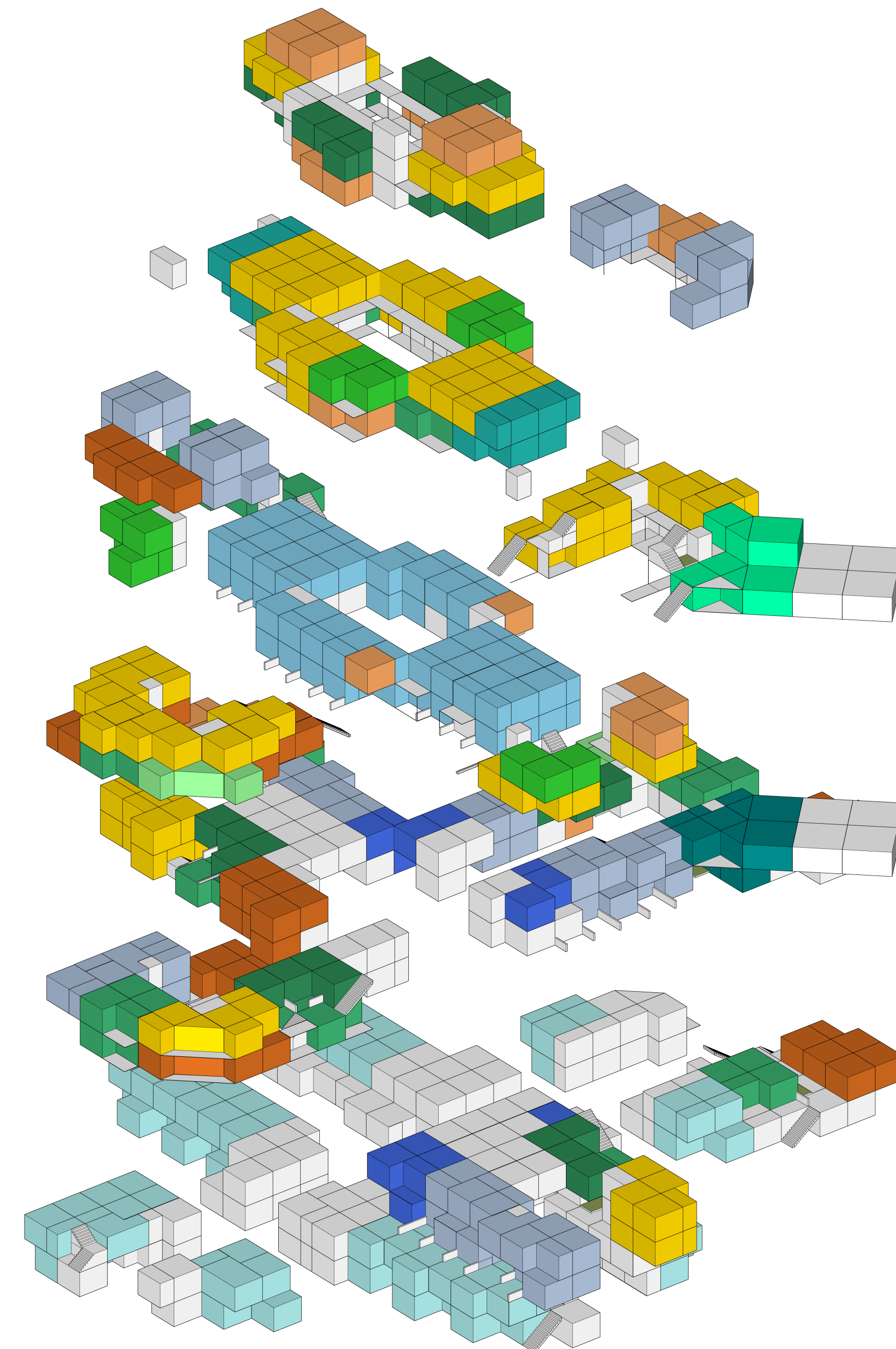

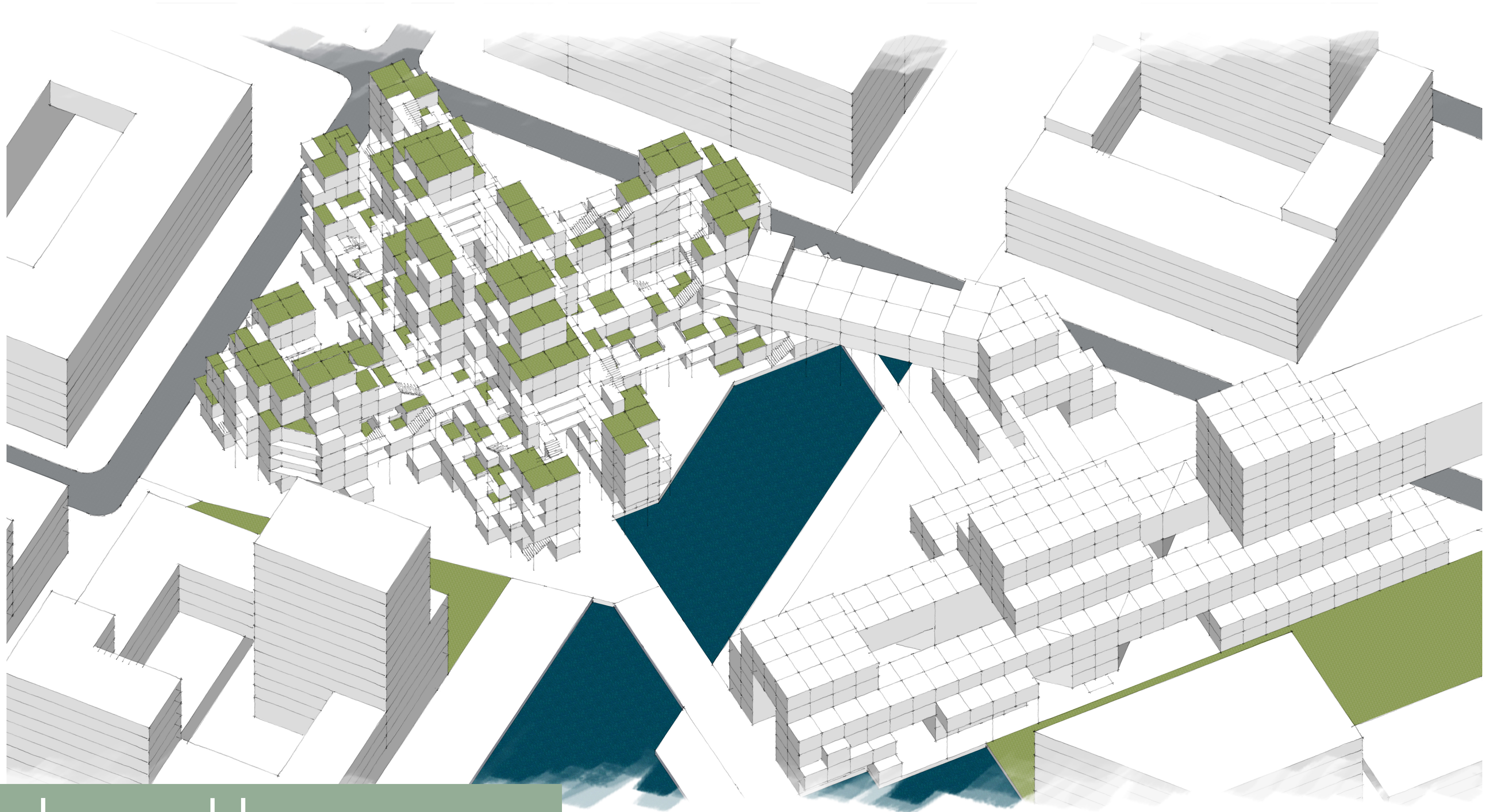

Final ensemble



Plinth impressions



CONSTRUCTION



Construction concept

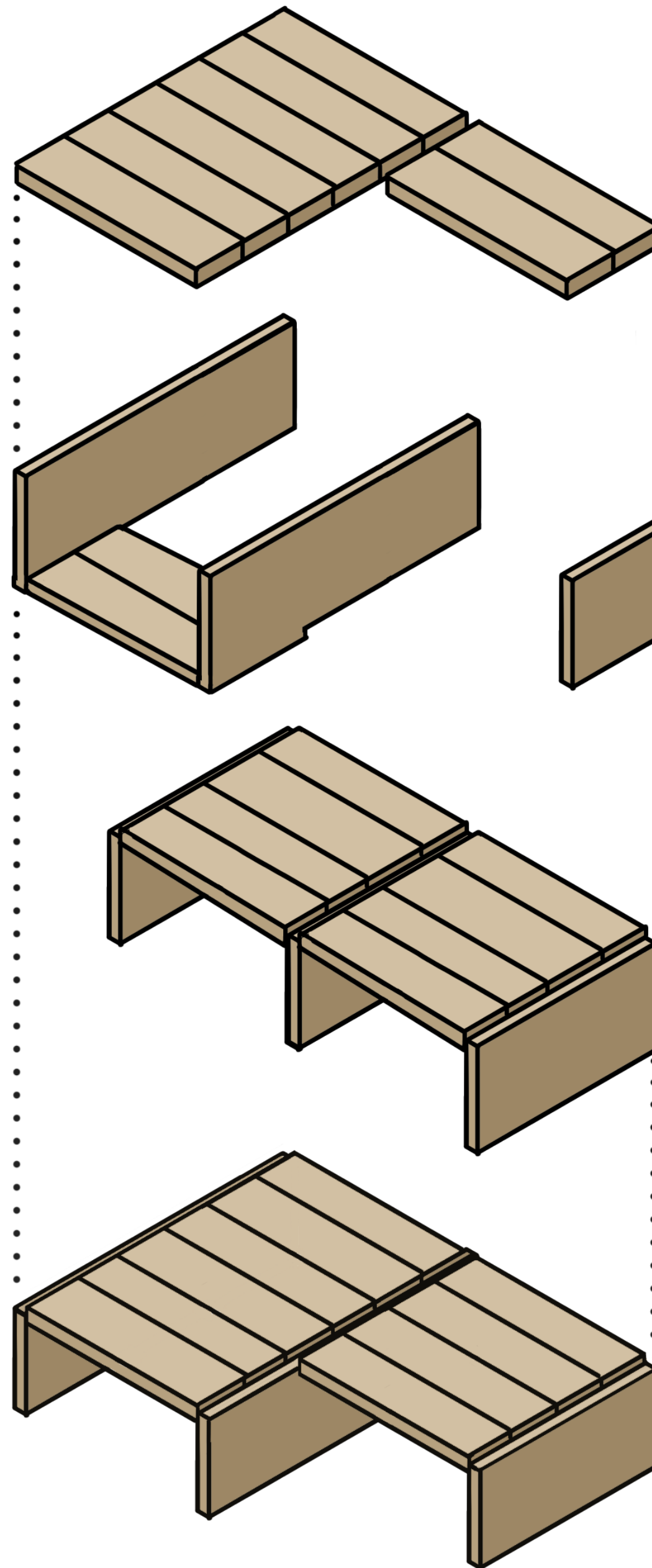

Lignature flooring

Wooden hollow core floor system

CLT Walls

Cross laminated timber
Massive wooden slab construction

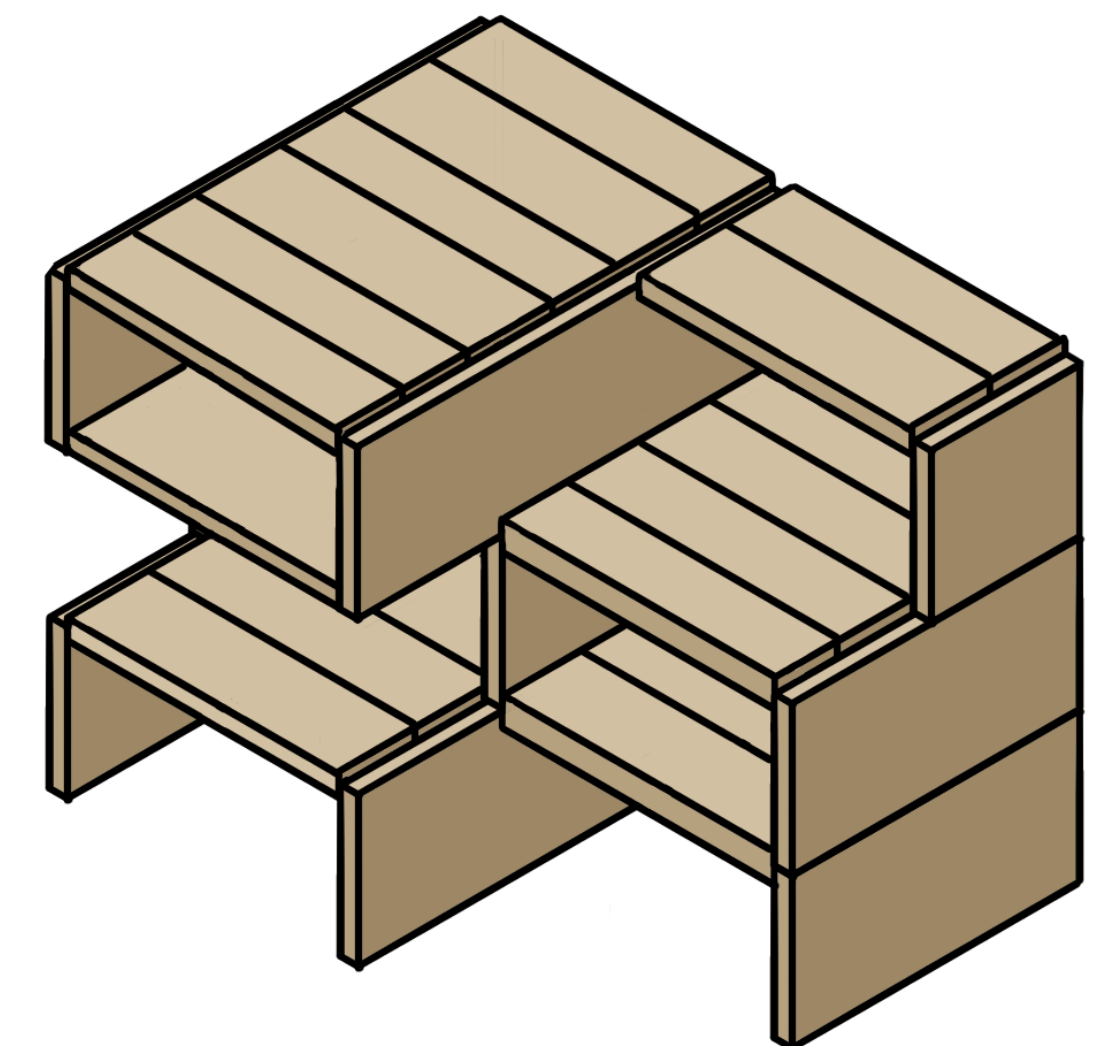



Construction application

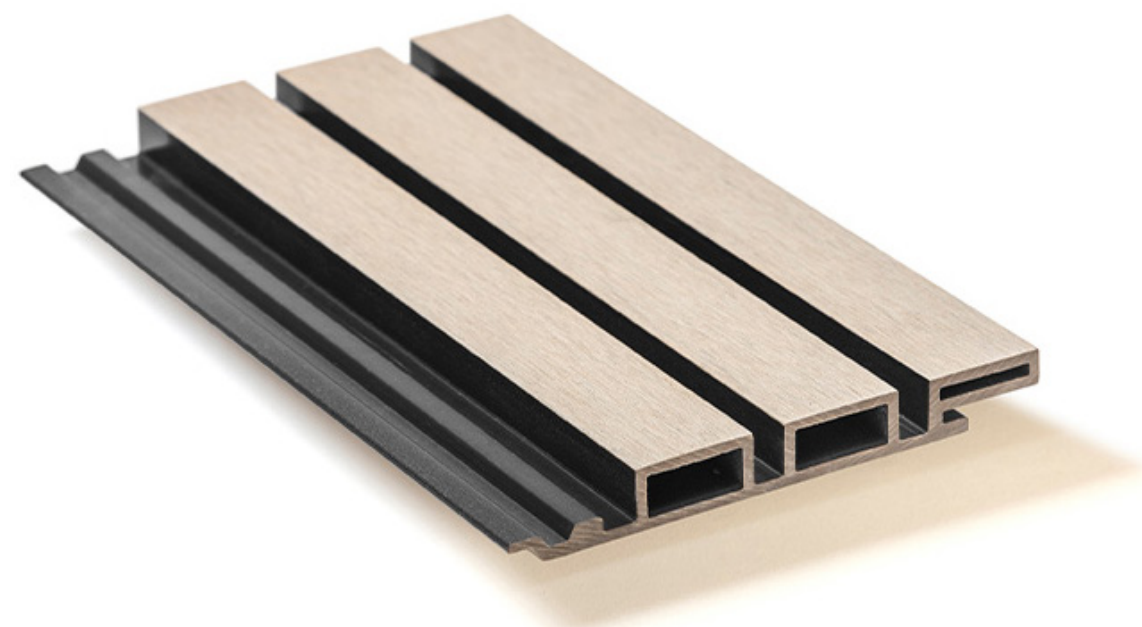

Resysta facade panels



Base material



Biolith stonestrips



Used on facades on public route

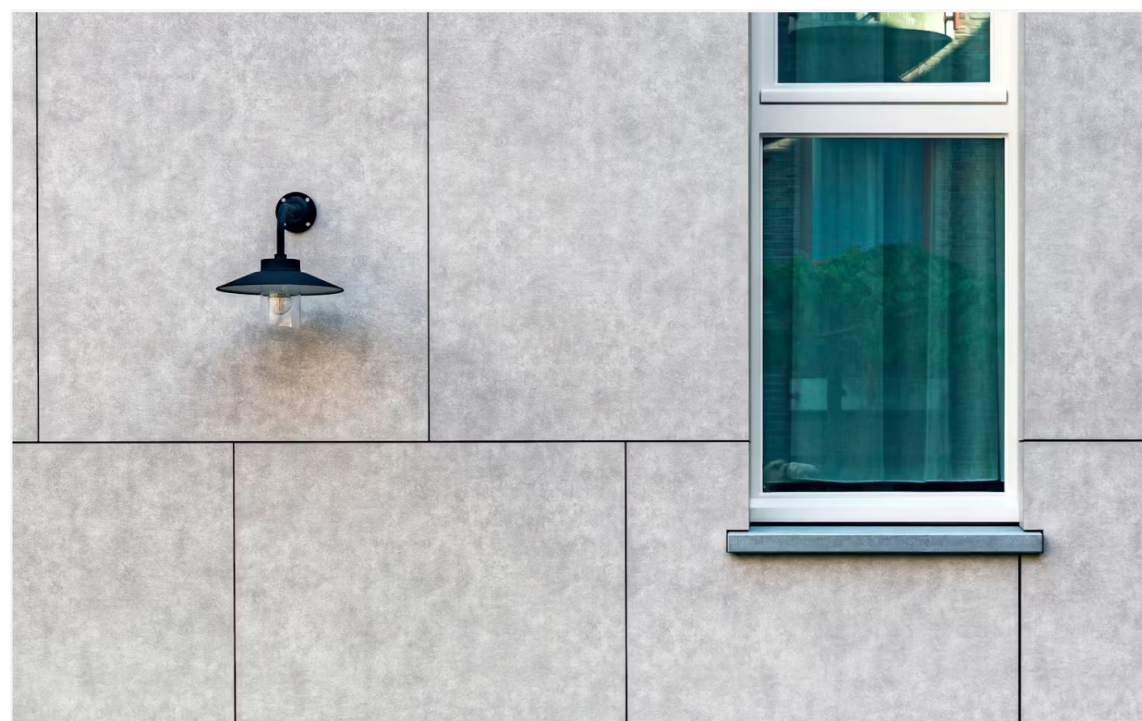

Rockpanel



Used on balcony balustrades

Facade system



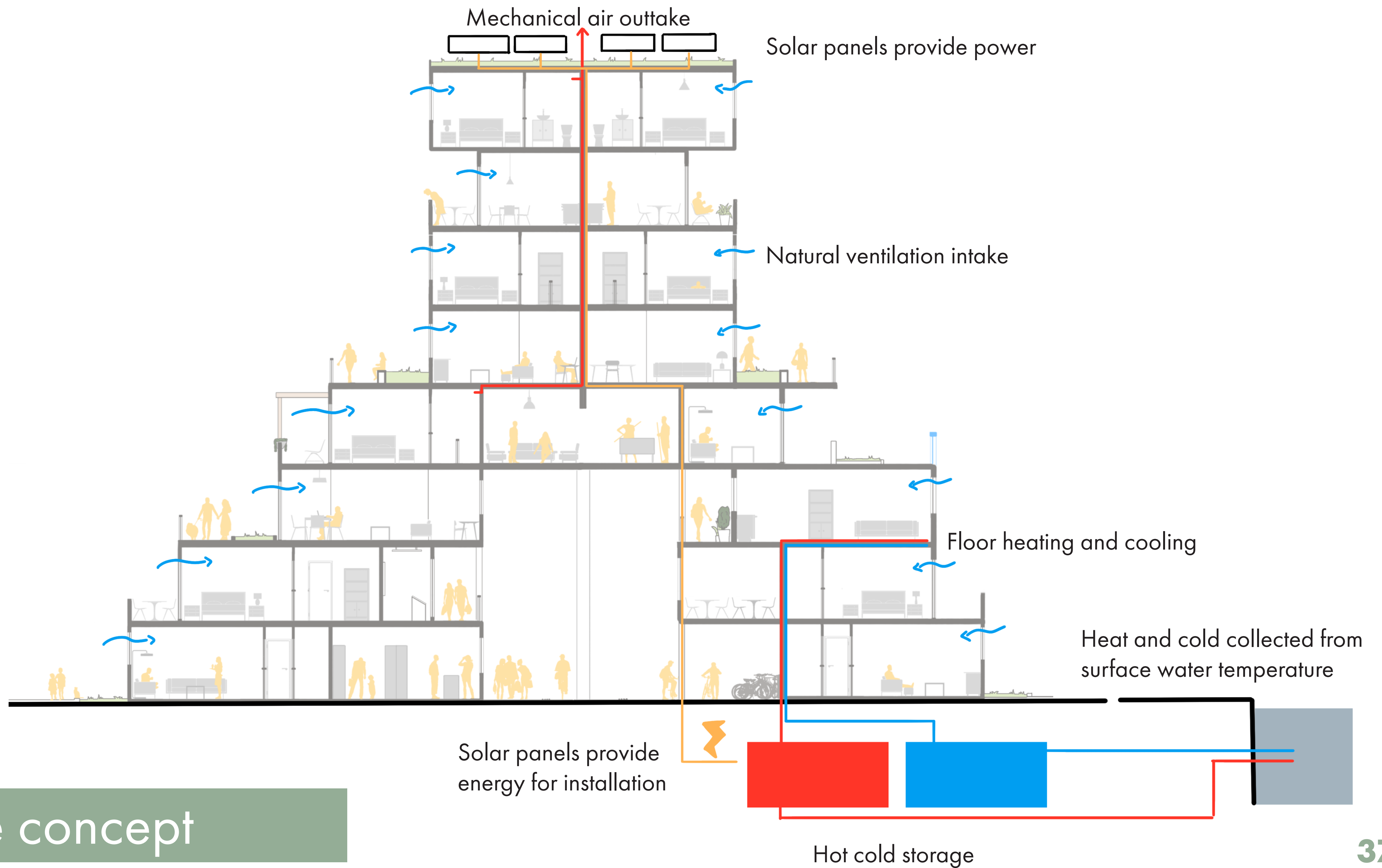

Climate concept

ROUTING

- Public route
- Vertical stairs
- Elevators
- Main axes



Ground floorplan



Central cycling route



Start of public route upwards

Groundfloor routing

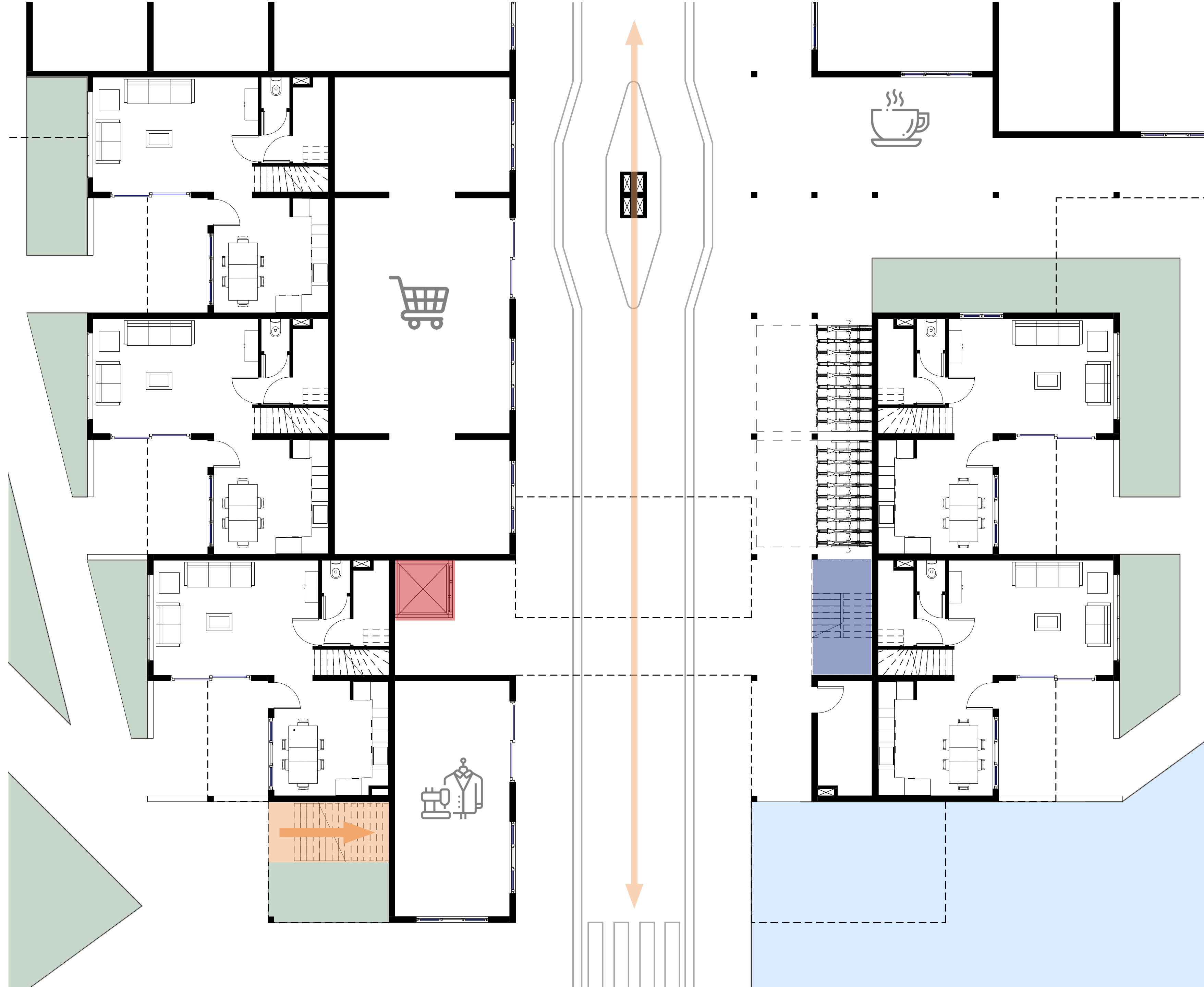



"Street" on second floor



Continuation of public route upwards

2nd floor routing





Route from westwing
&
Route to upper dwellings



Gallery over main axes

4th floor routing

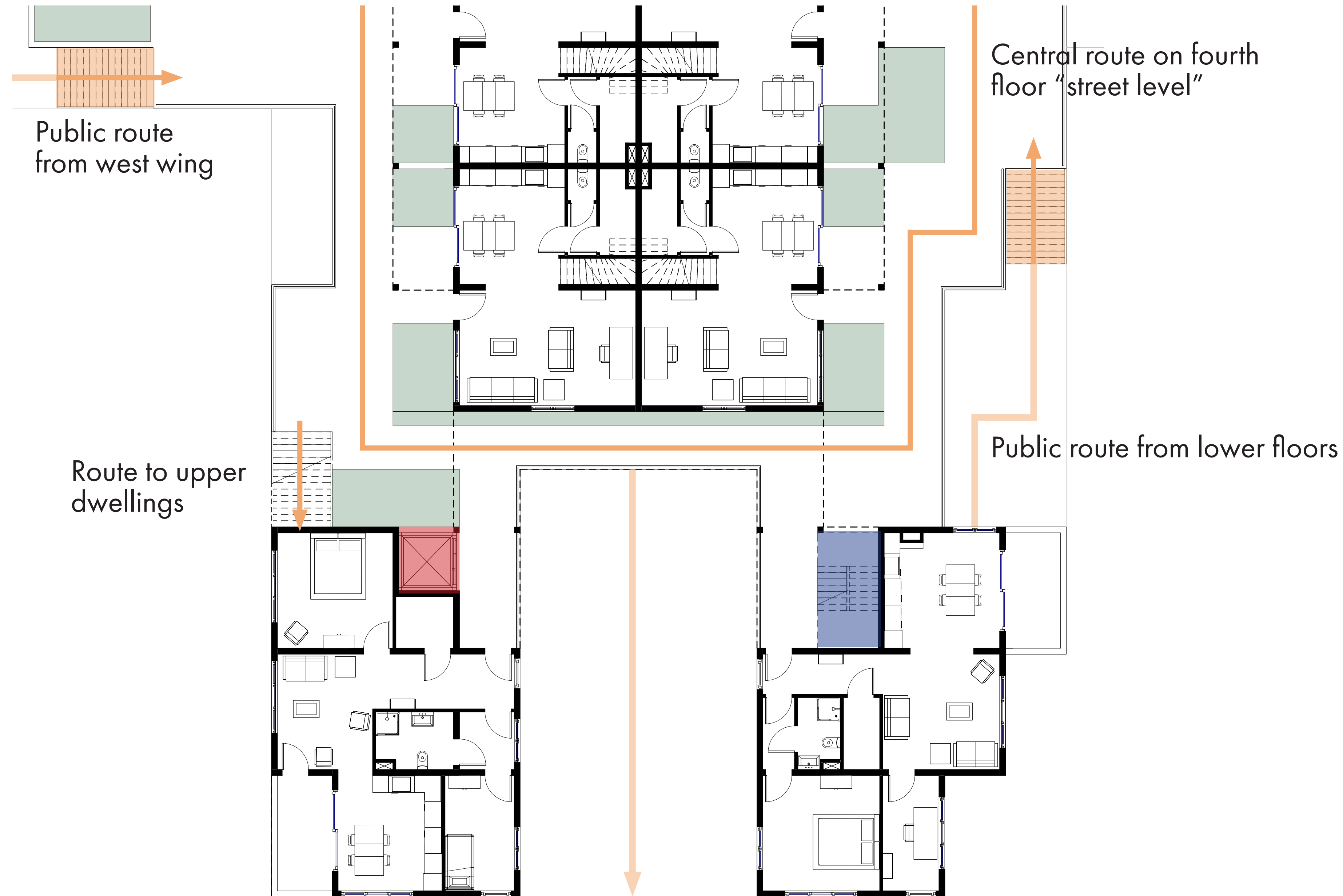



Public ring on 4th floor

4th floor routing overview

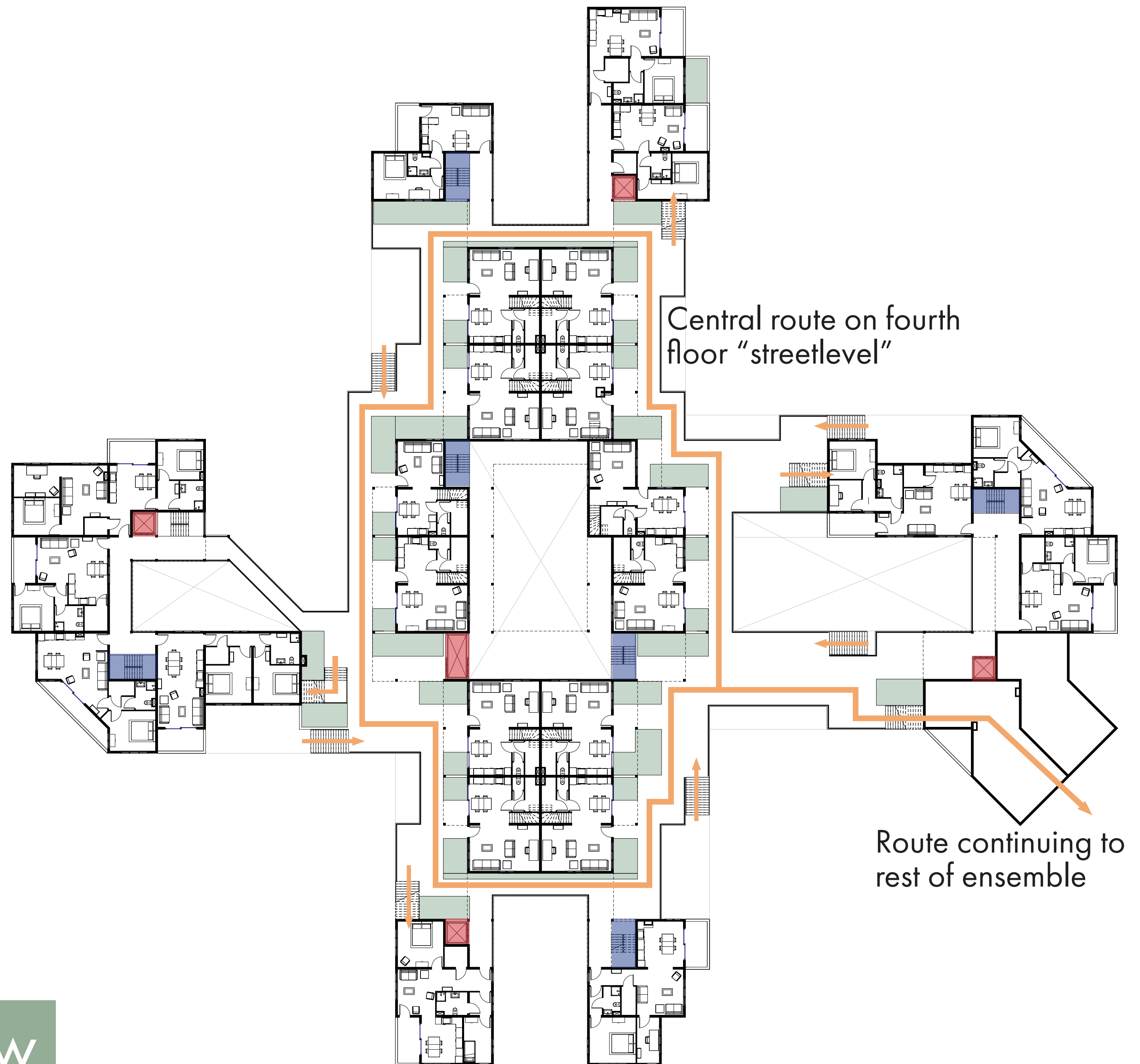



8th floor routing

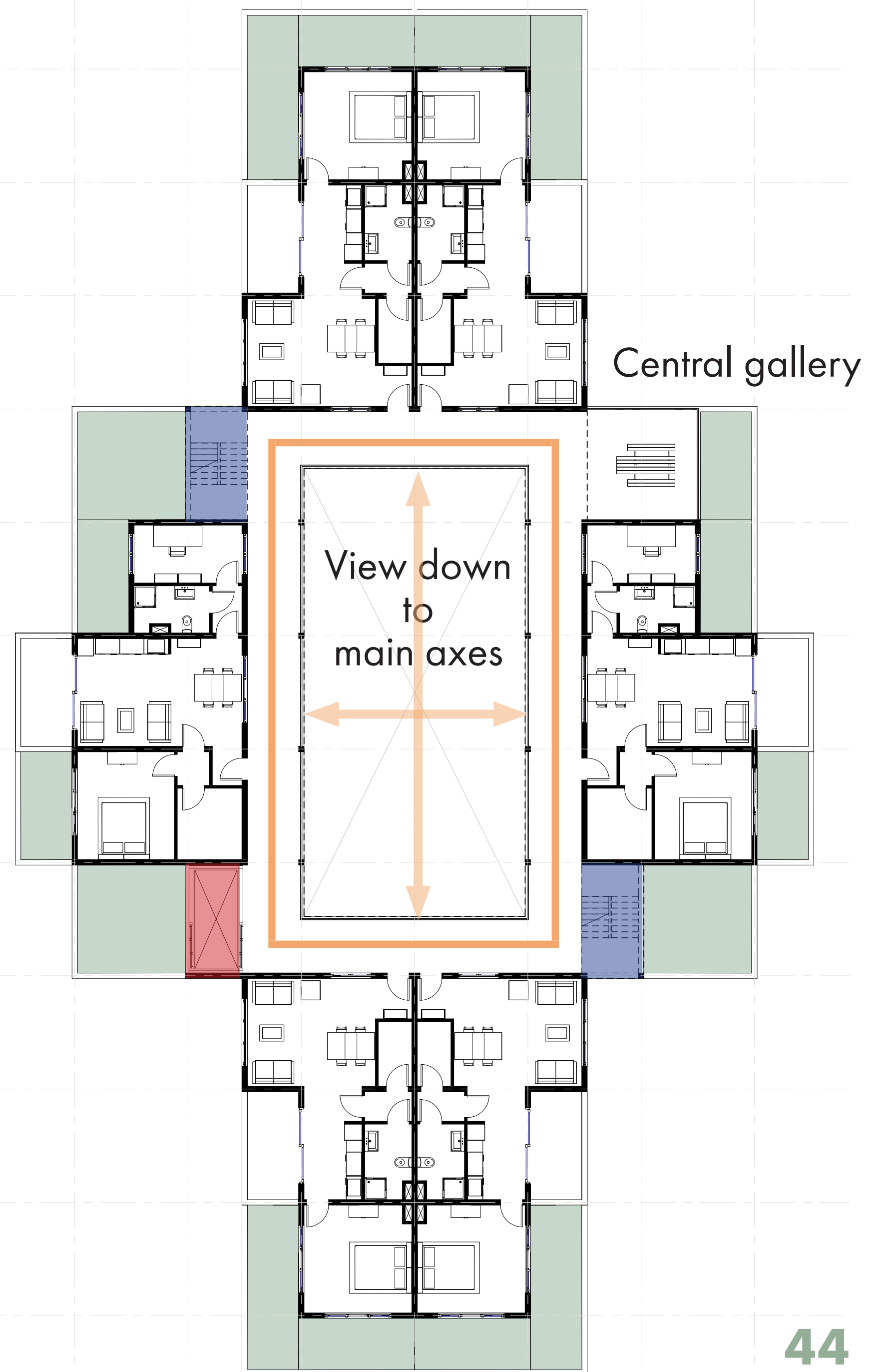

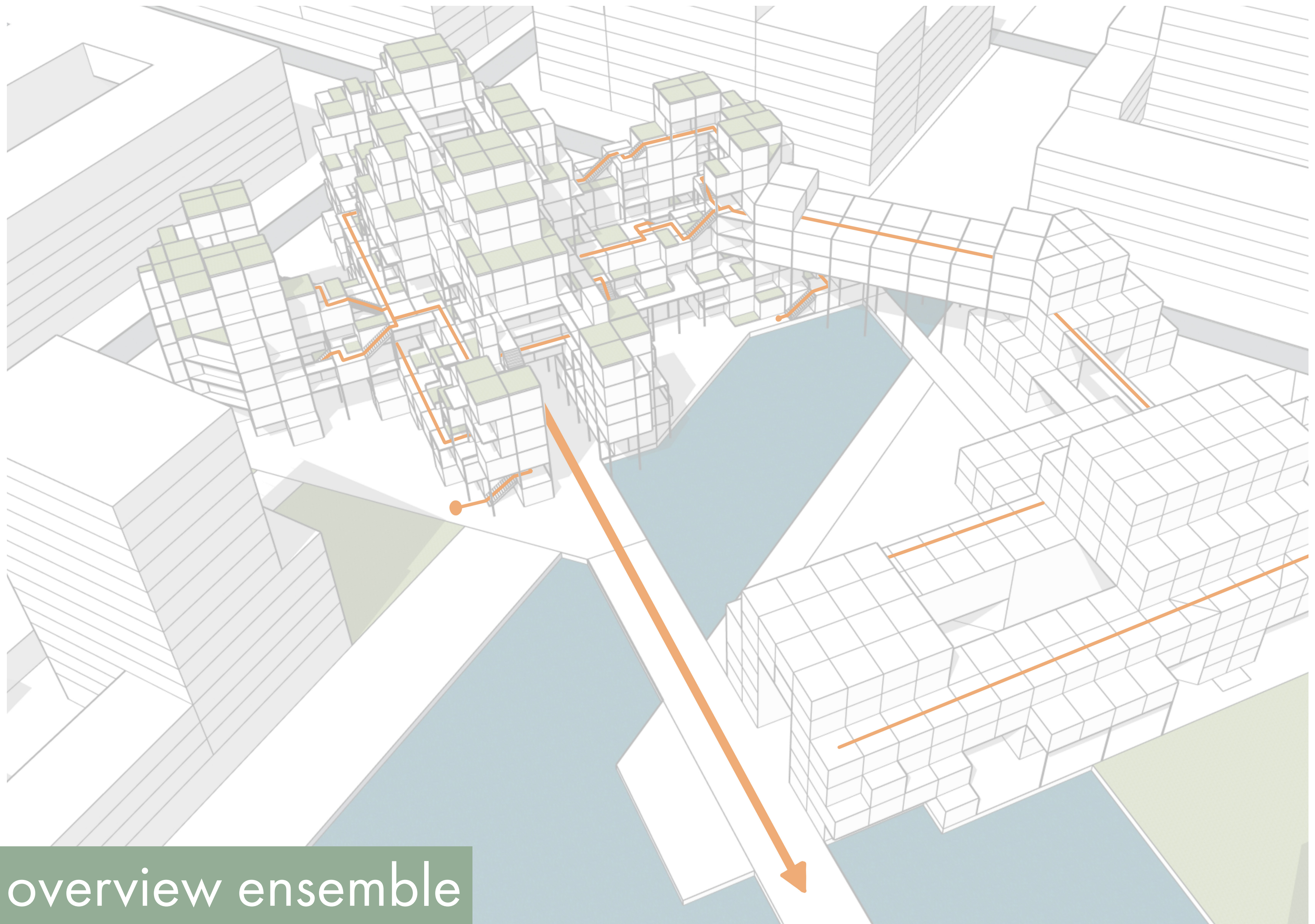

Routing overview ensemble

Routing section



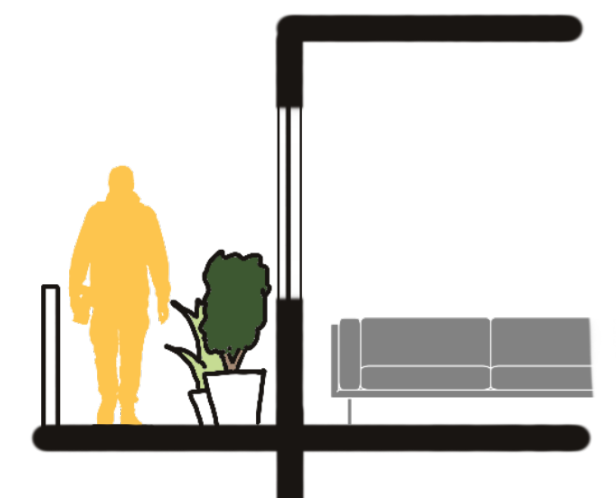
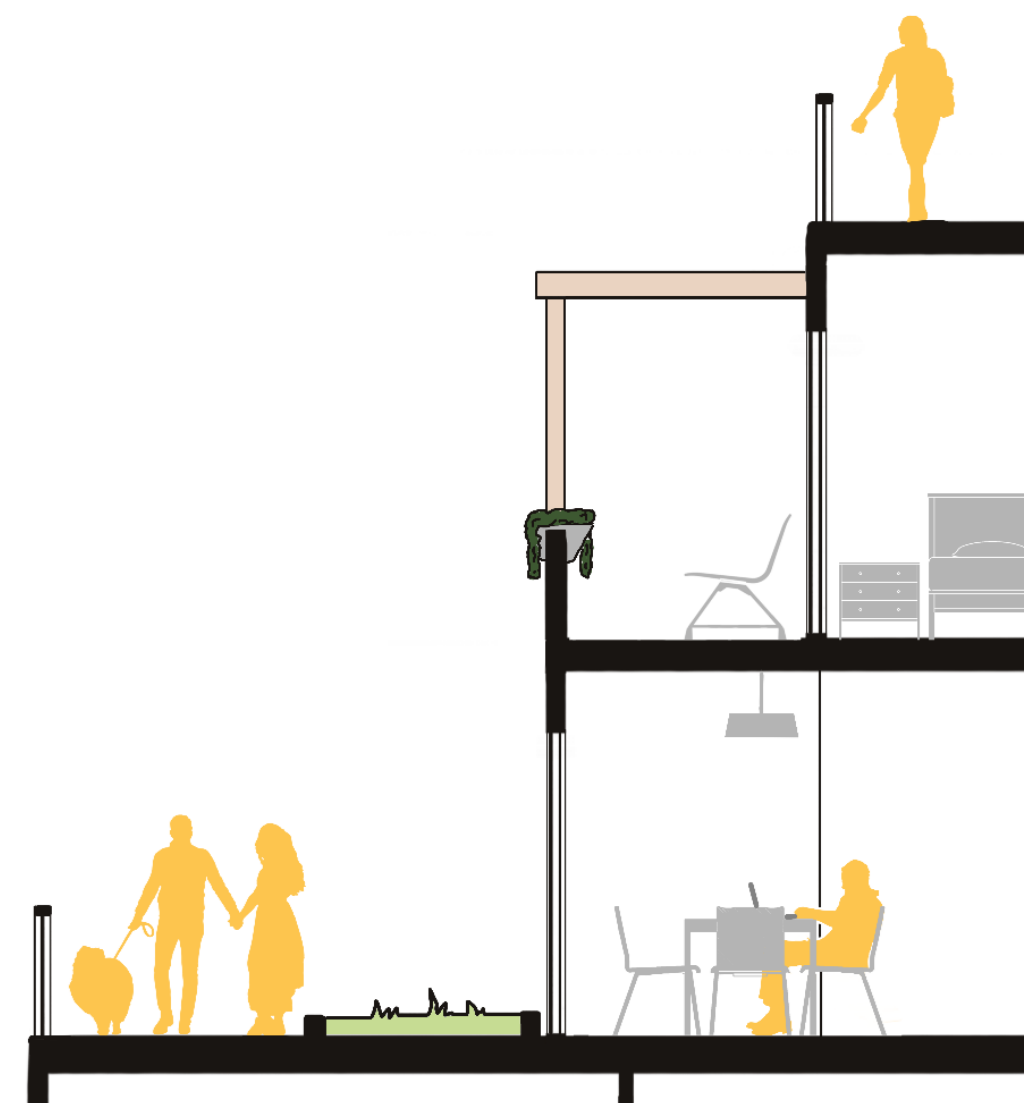
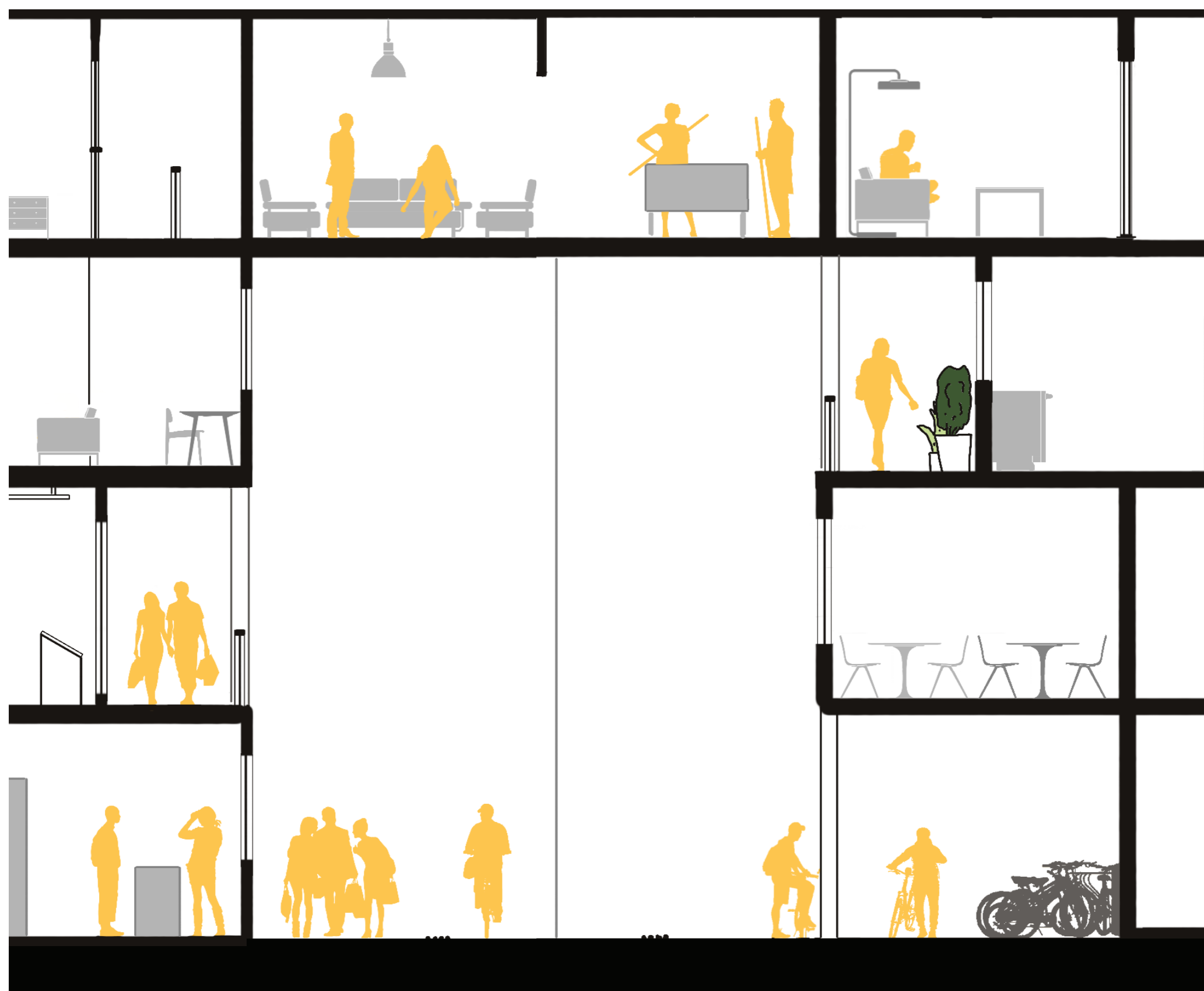

Routing scale

Decreasing scale into the building

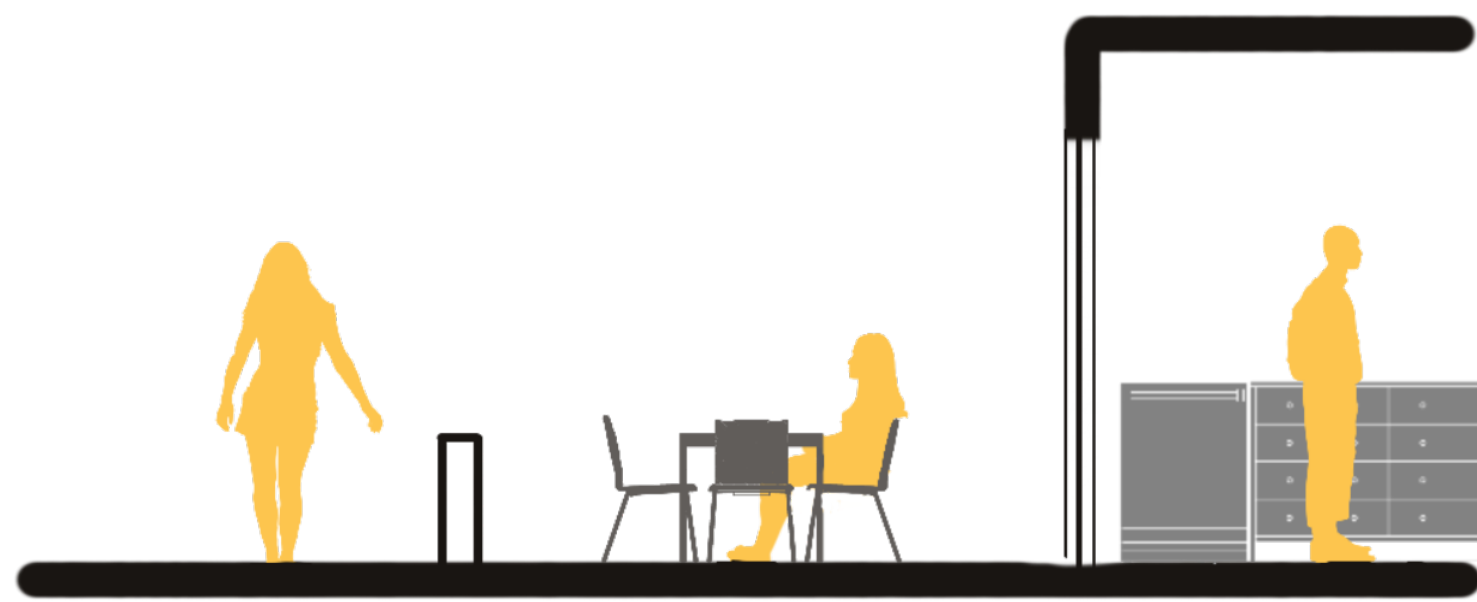

Patio / terrace / garden buffer



Green / garden buffer

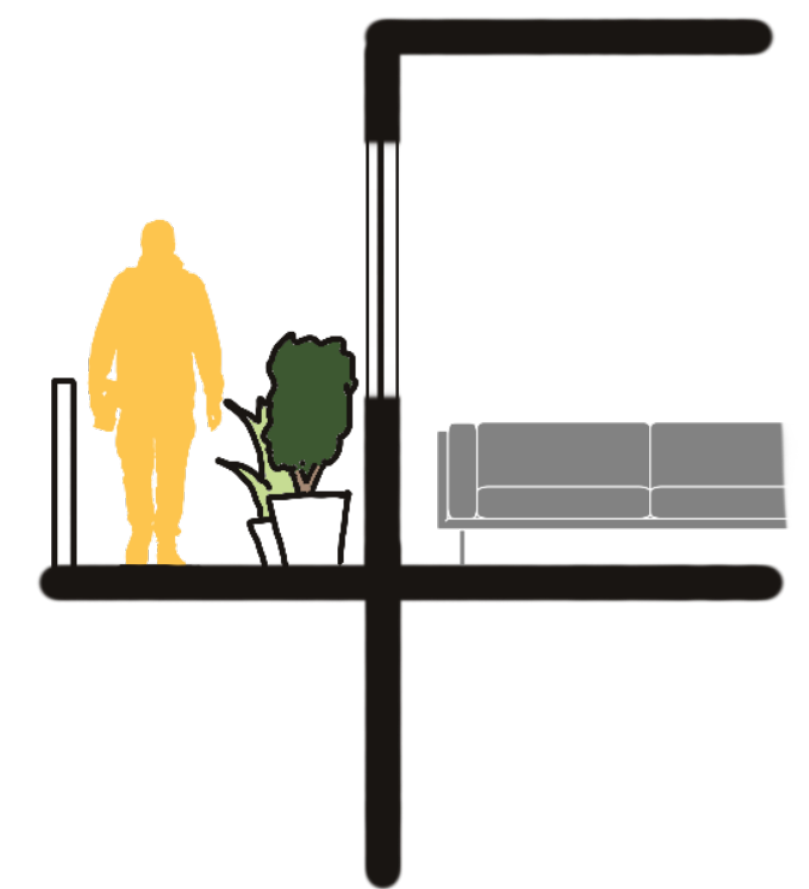

Planter buffers



Buffer scale

Decreasing scale into the building

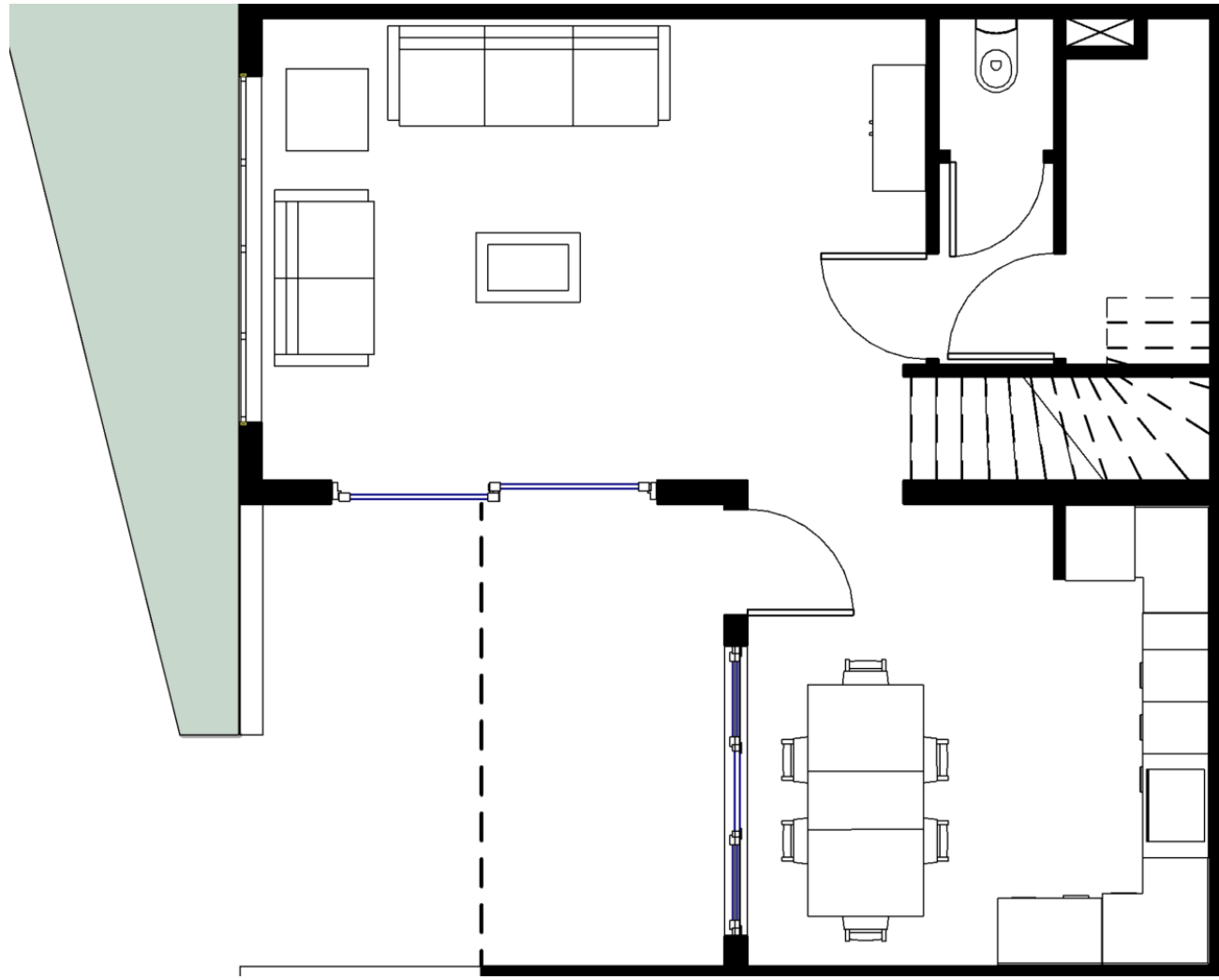

Ground floor

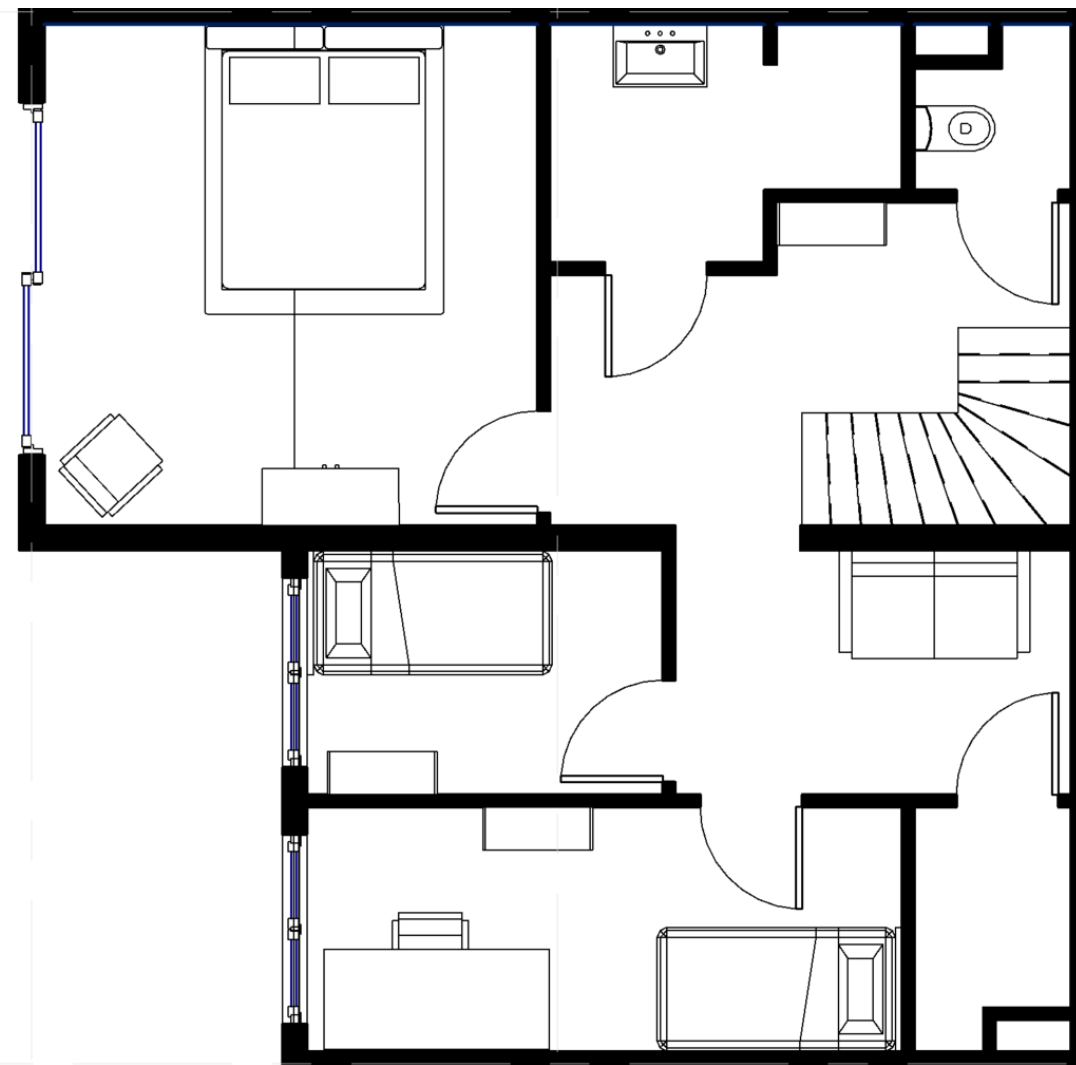

First floor

Patio dwelling





Ground floor



First floor

Patio dwelling impression



1 bedroom & 2 bedroom apartment

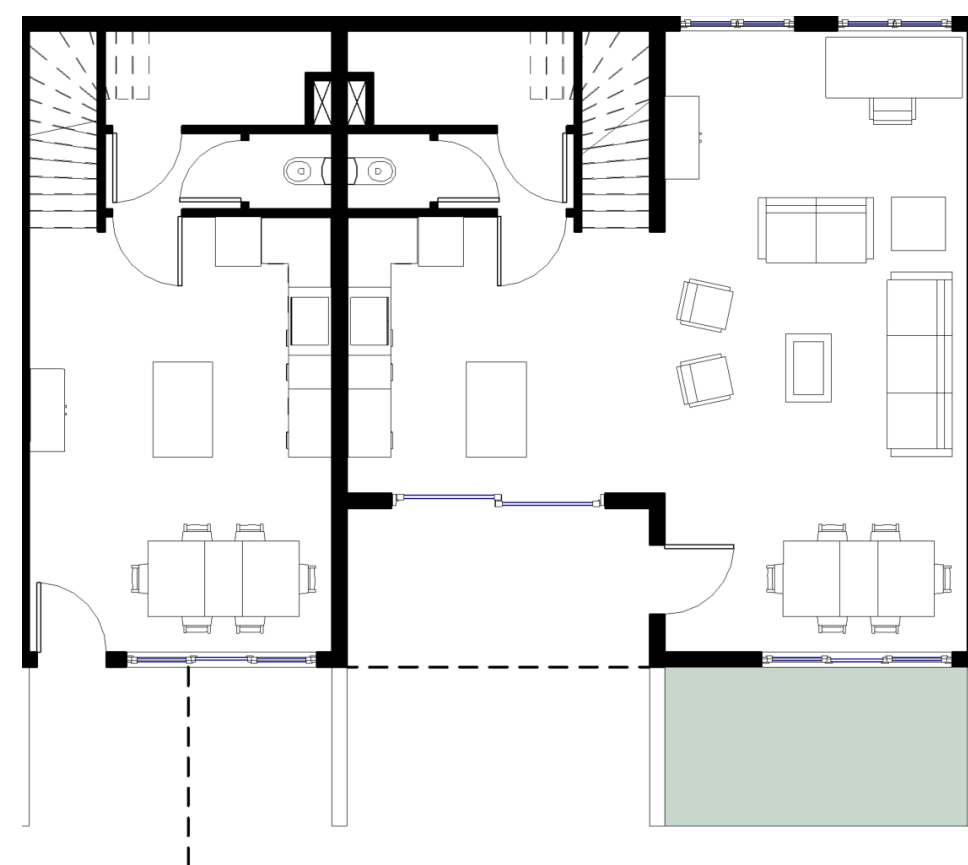

Family dwellings on public "street" route

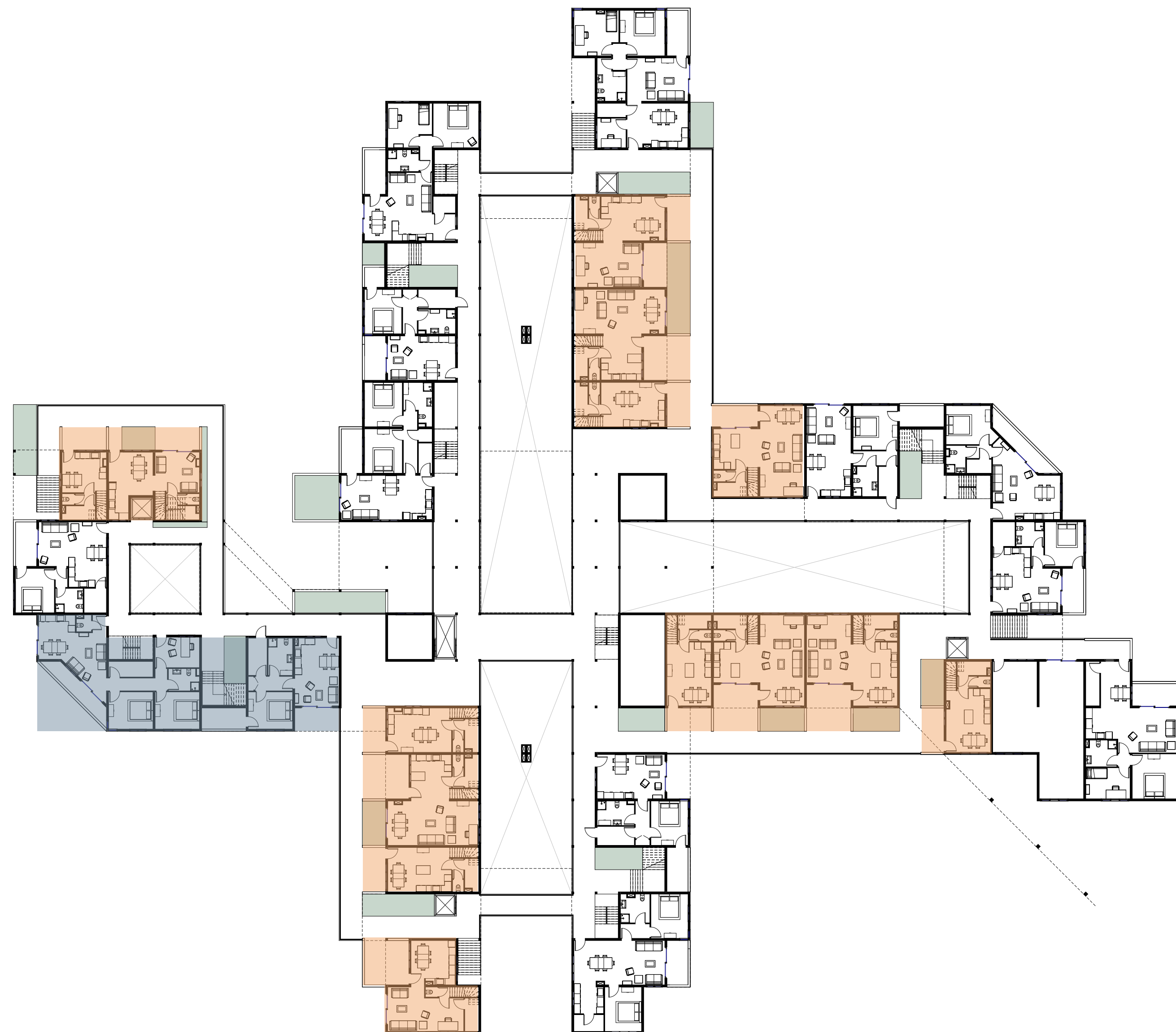

2nd floor dwellings

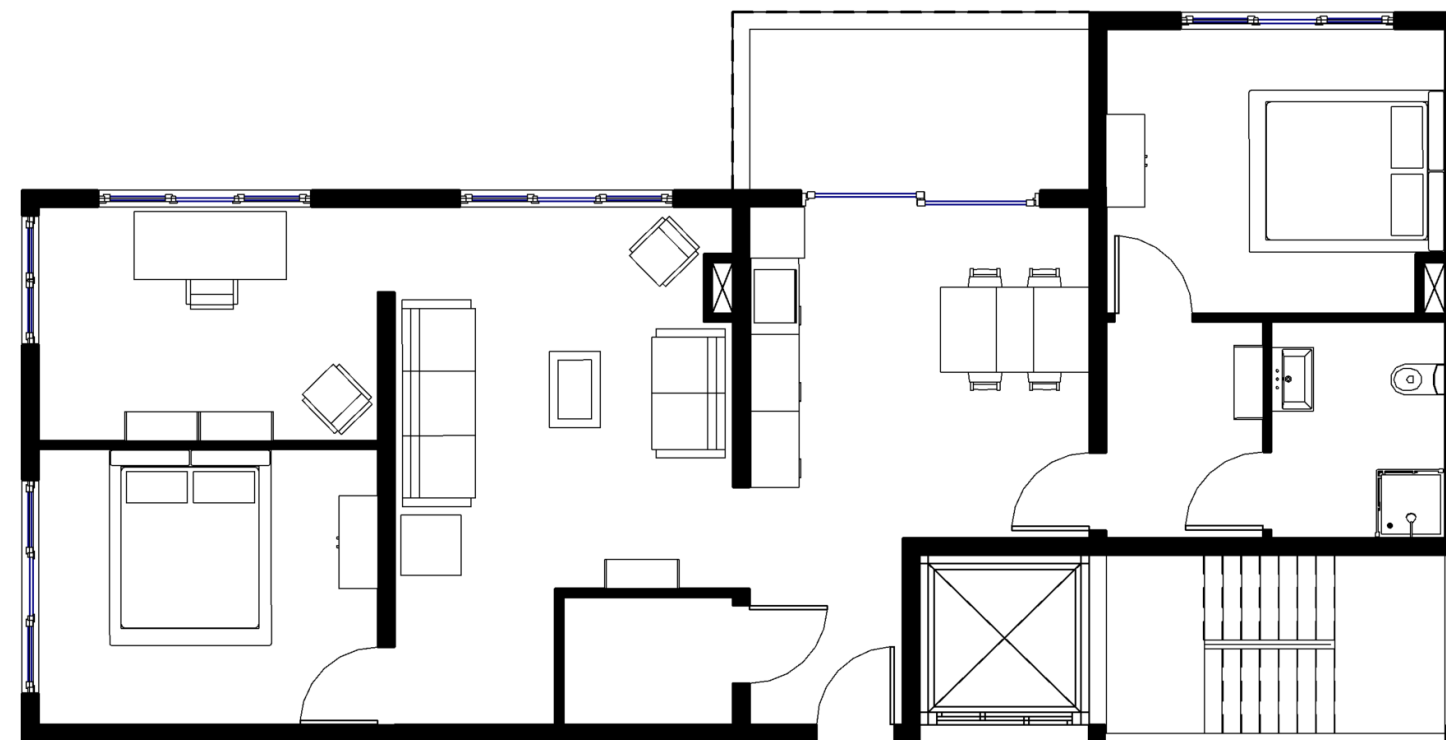

2-3 bedroom apartment

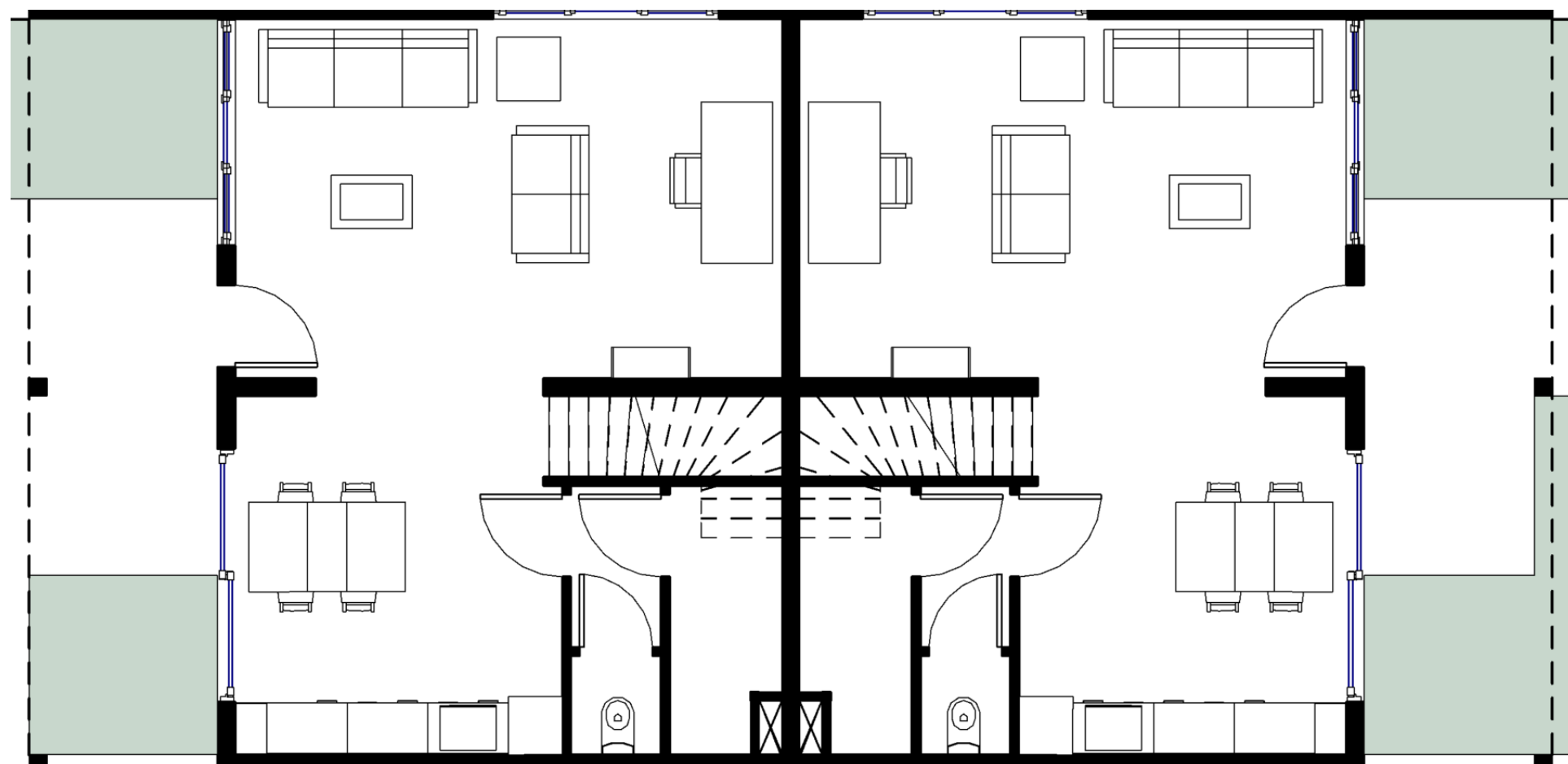

Family dwellings on public "street" route

4th floor dwellings

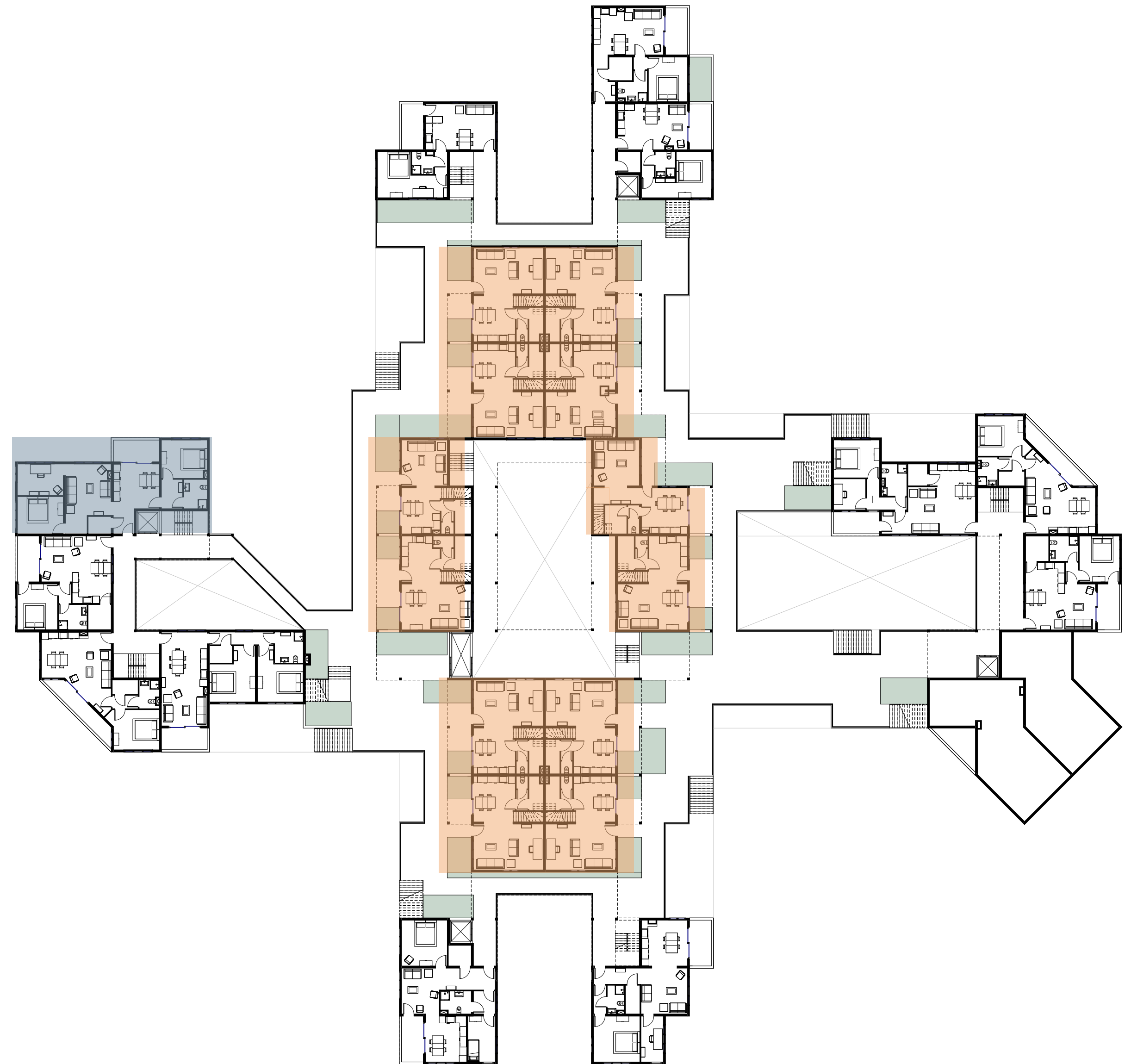

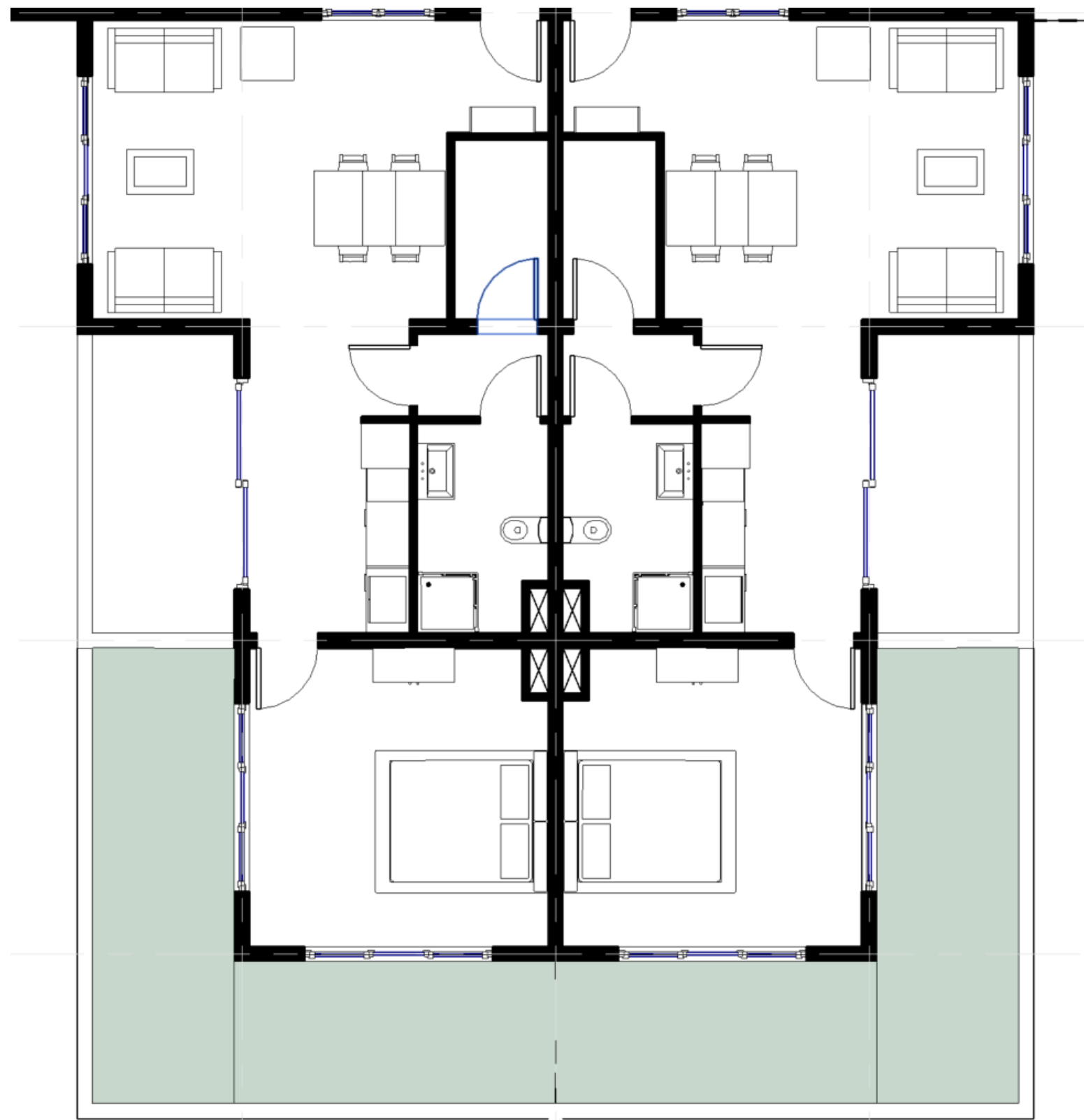

1 bedroom apartment

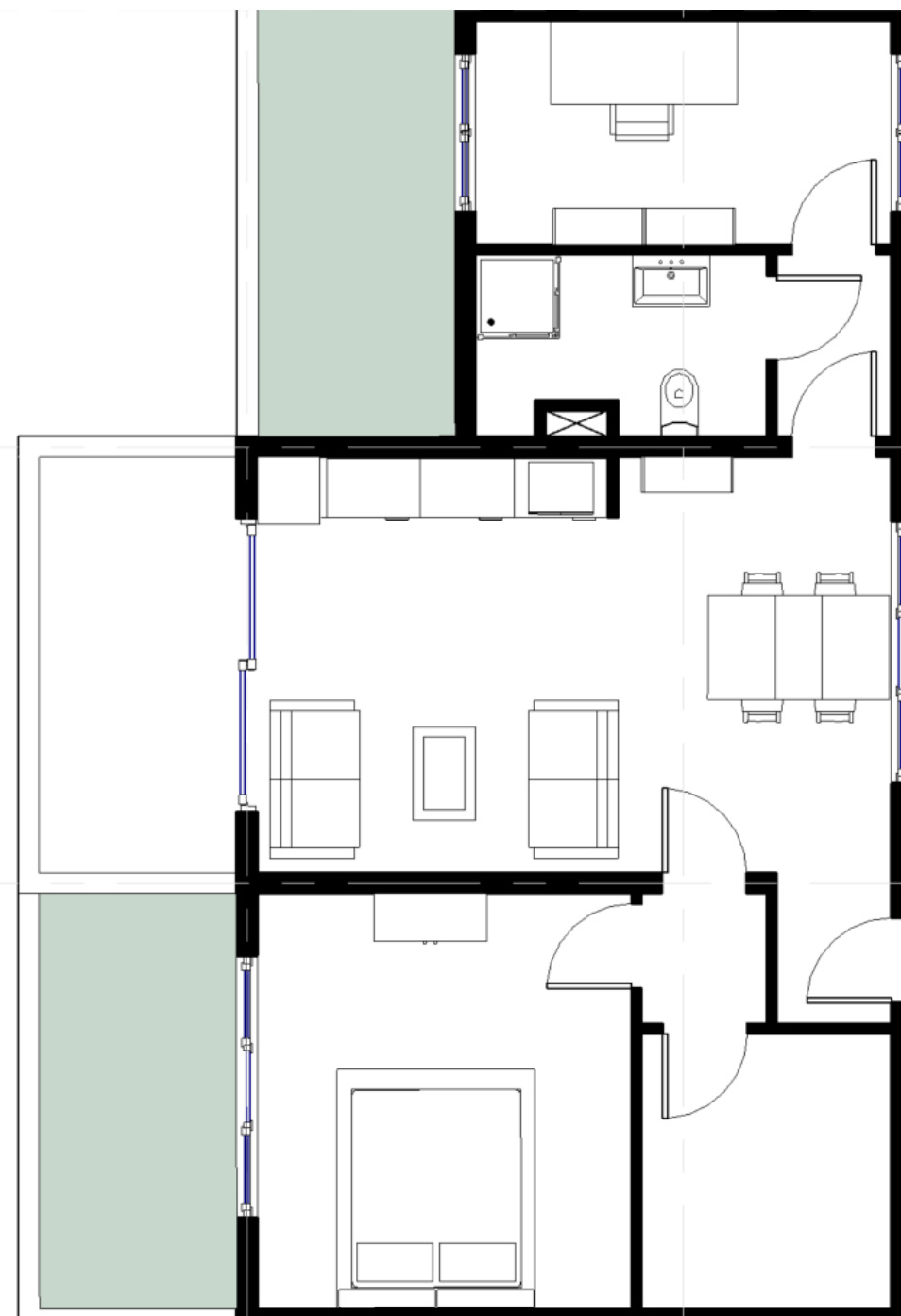

1-2 bedroom apartment

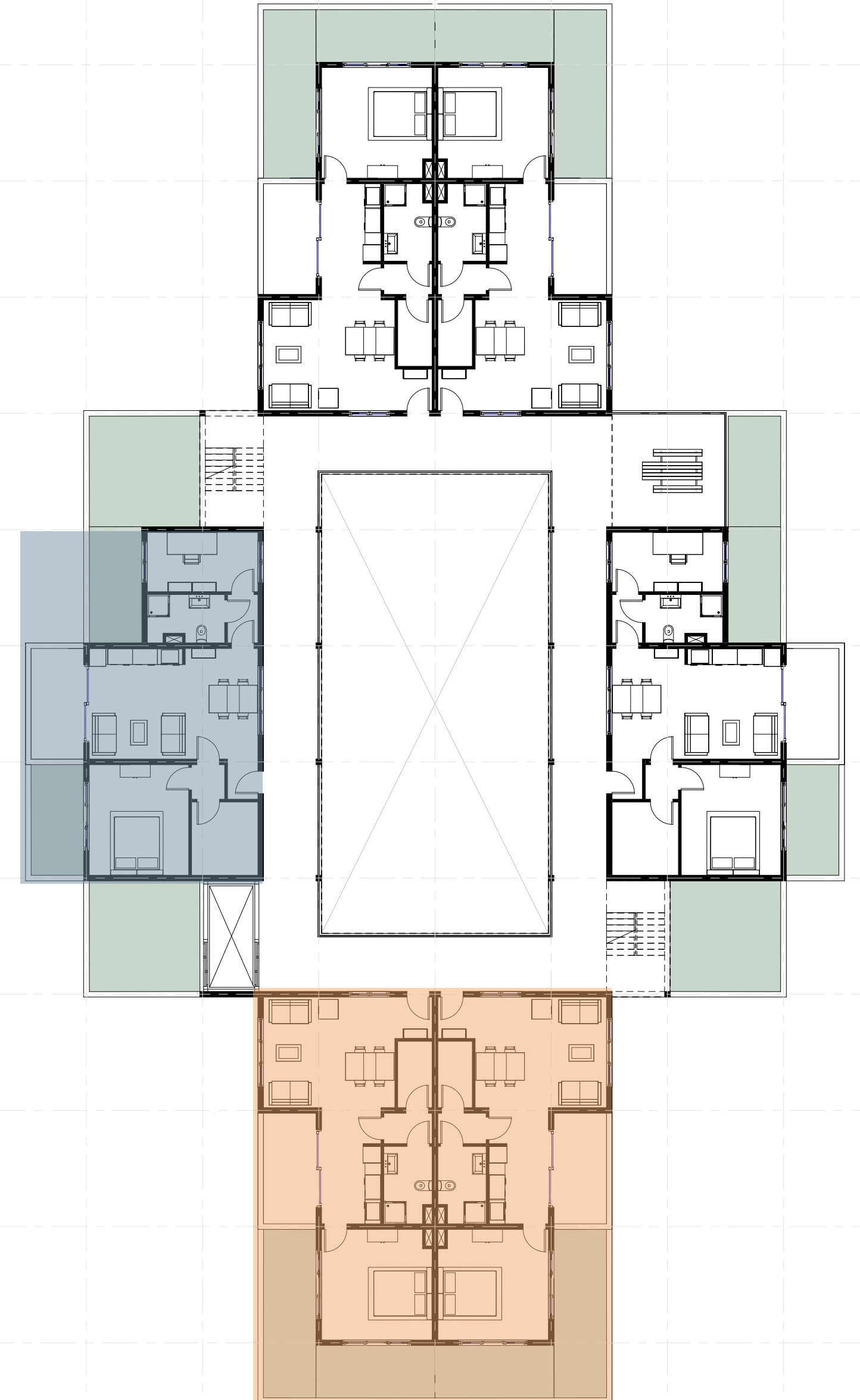

8th floor dwellings



Facade overview



Facade overview



Section & Facade

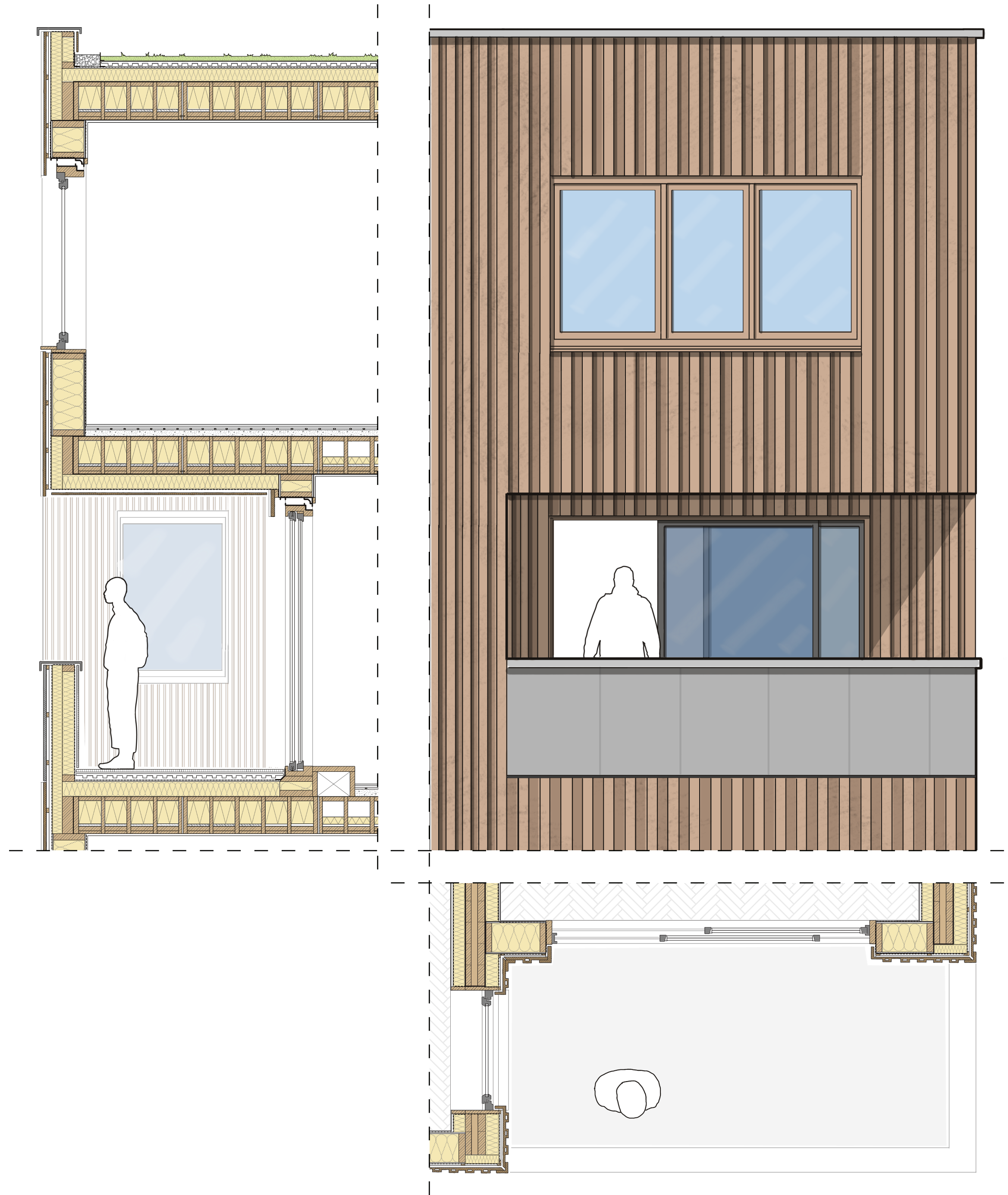



Section: Walkway

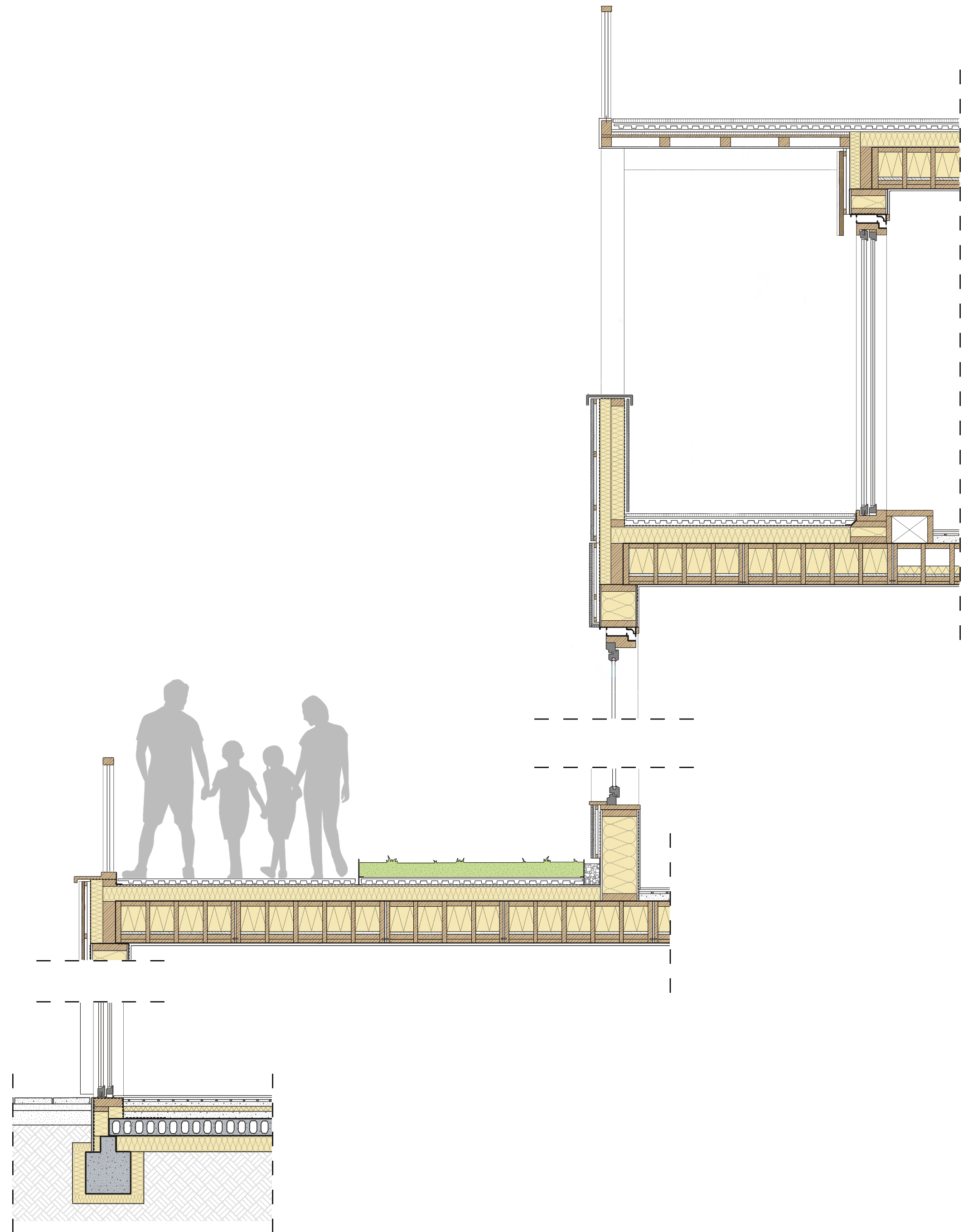

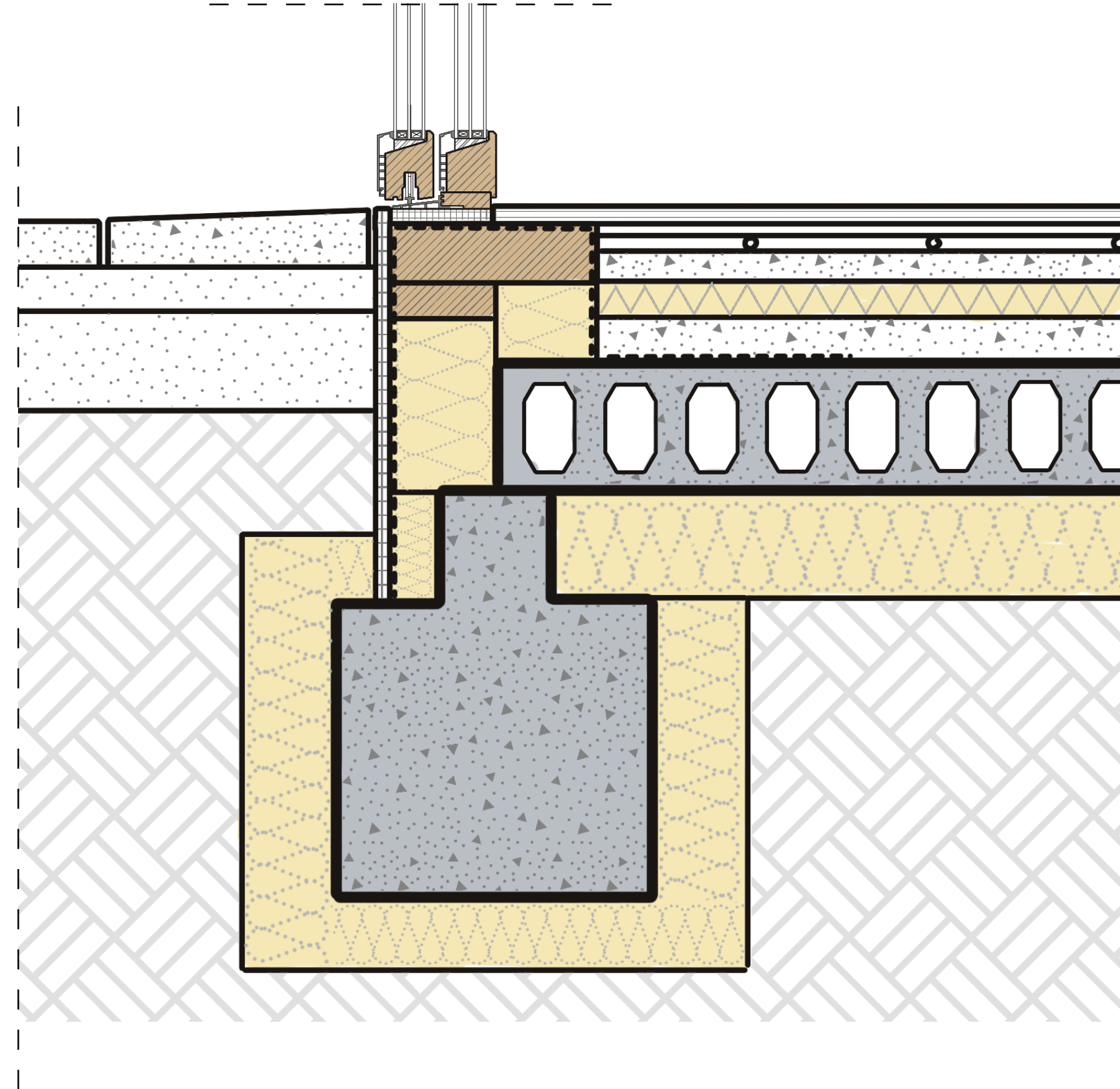

Detail: ground level



Detail: green roof

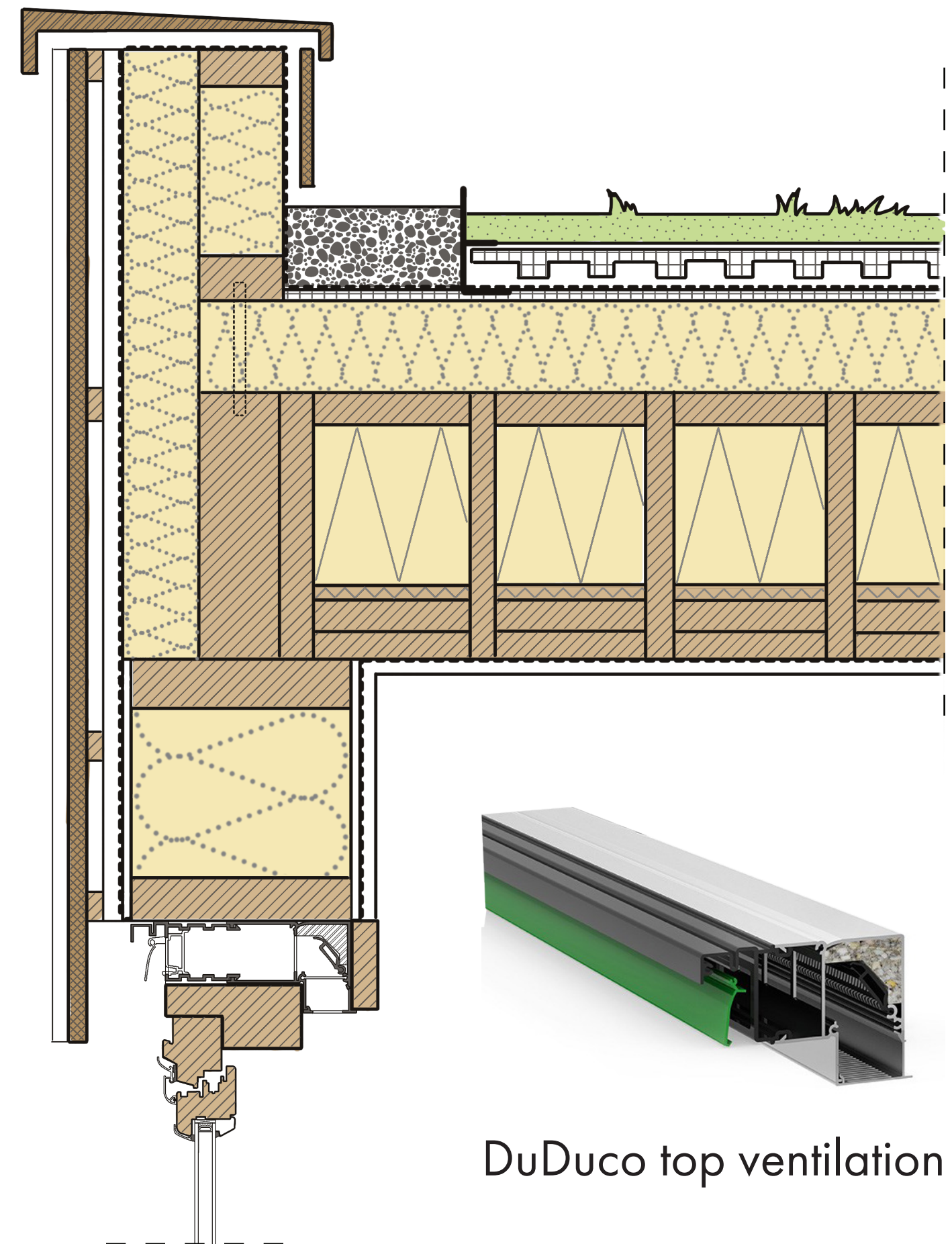



Improving biodiversity with “green routes”



Insect hotels



Bat housing



Vegetable gardens

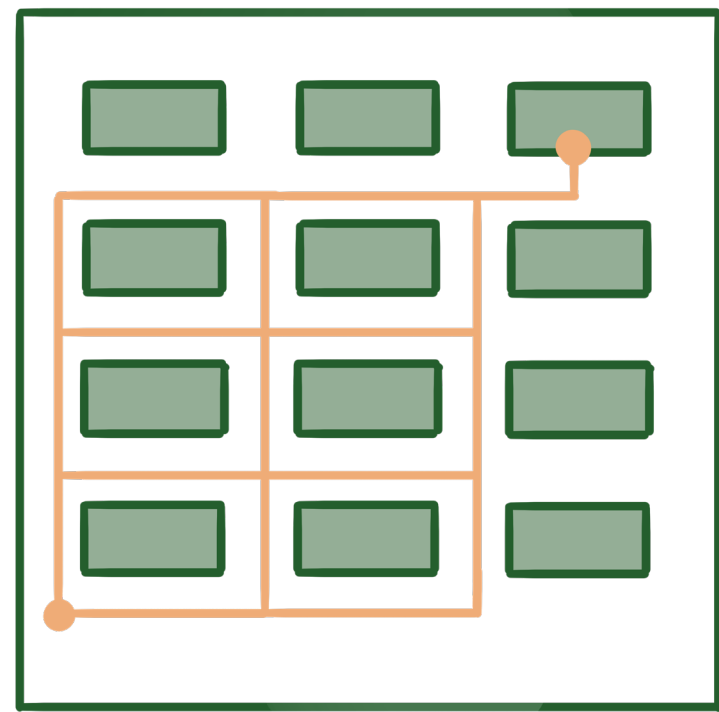

Small blocks

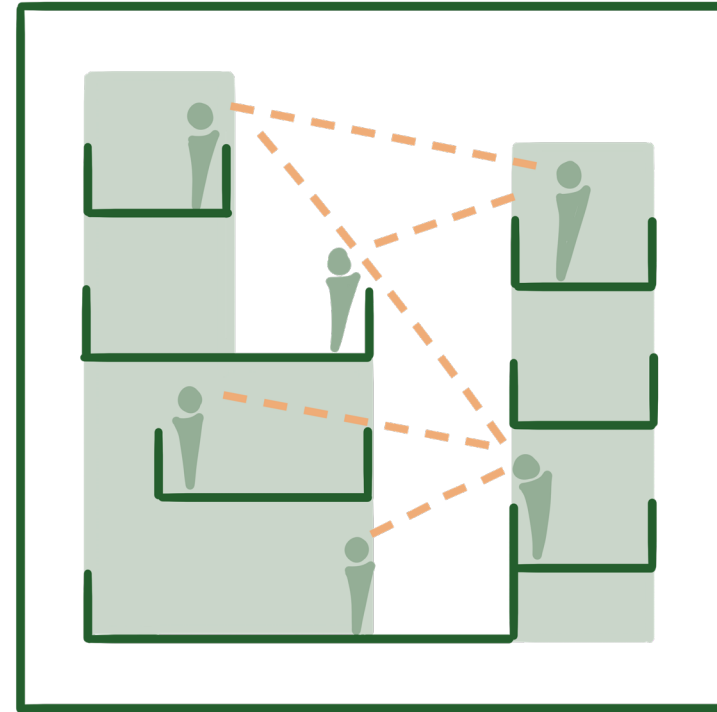

Interaction:

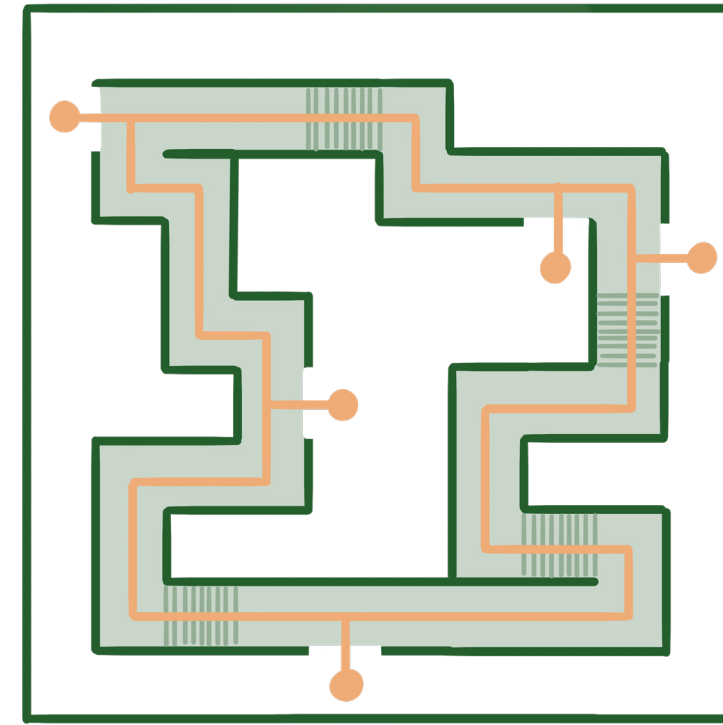

Central route:

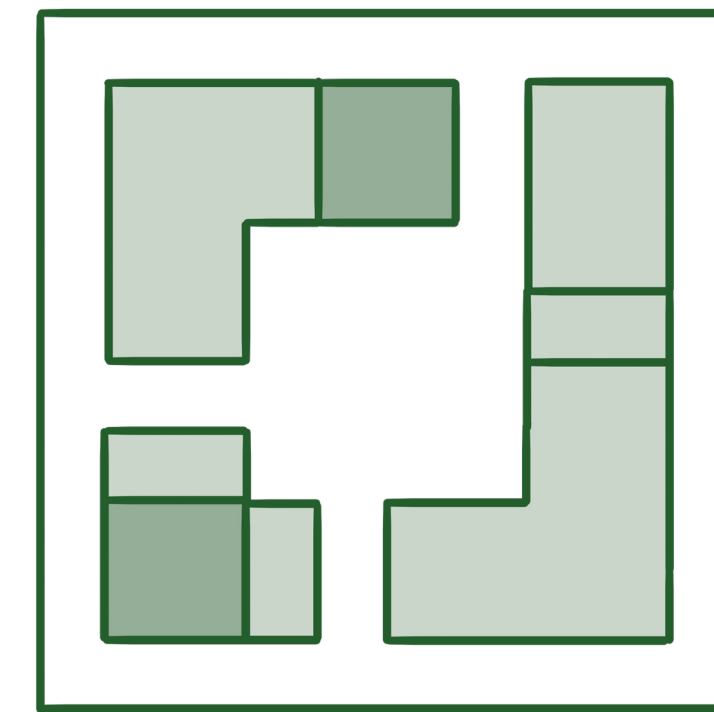

Different dwelling types:

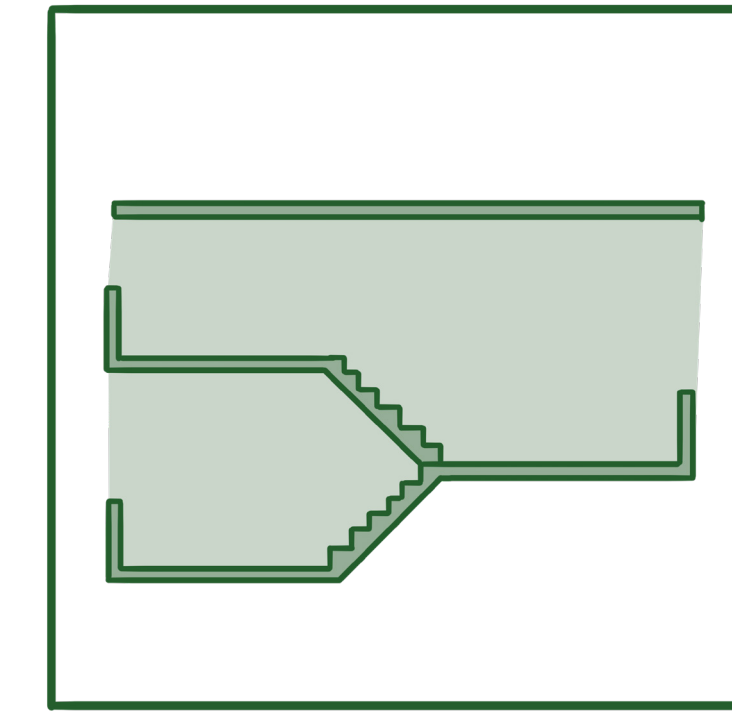

Staggered housing layout:

City

Building block

Dwelling

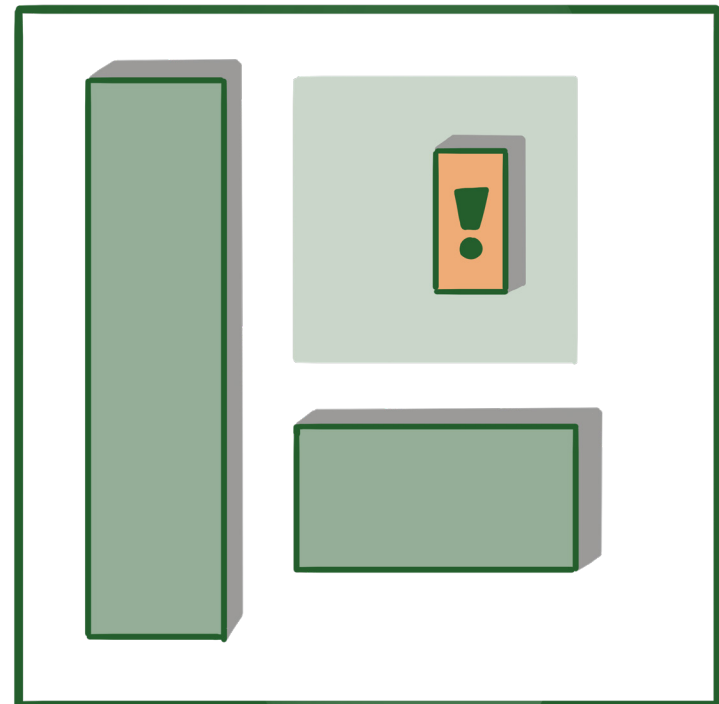

Function in public space:

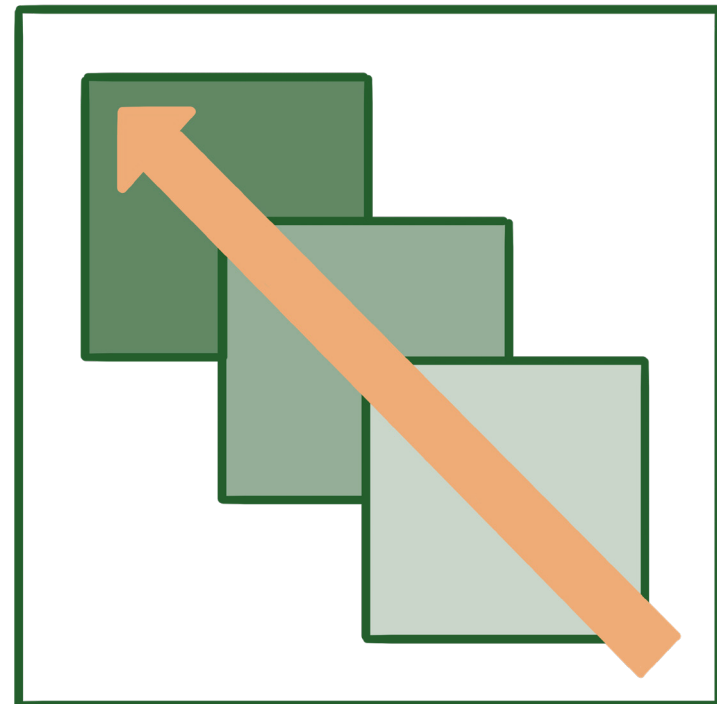

Public - collective - private:

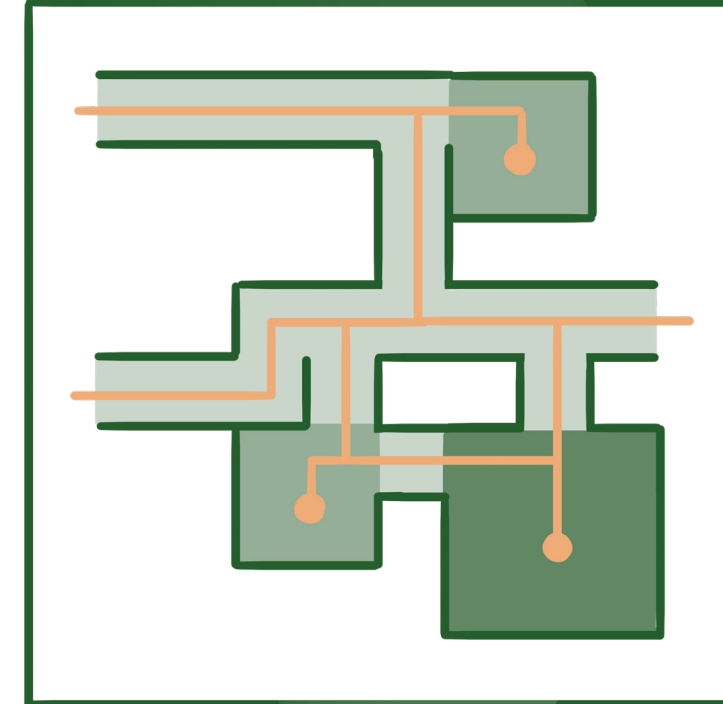

Variation in space:

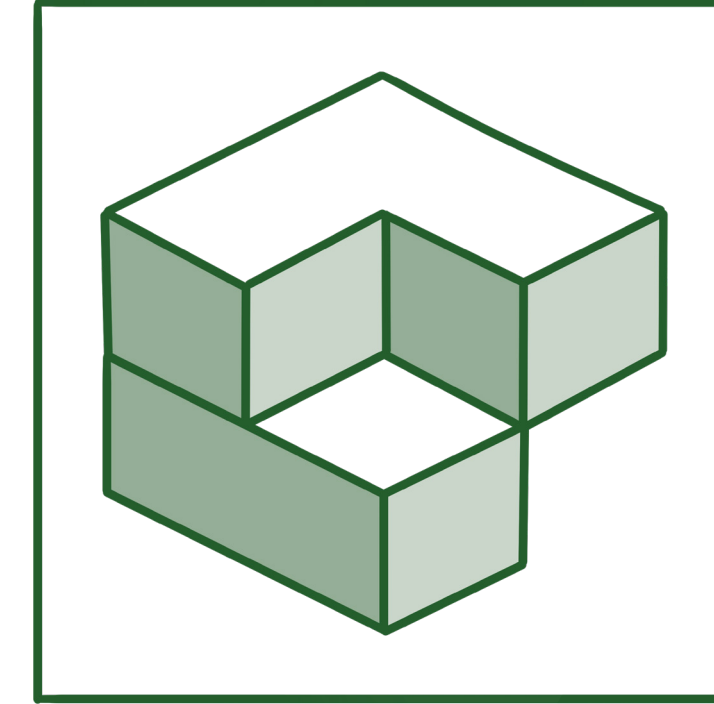

Stacking prefab modules:

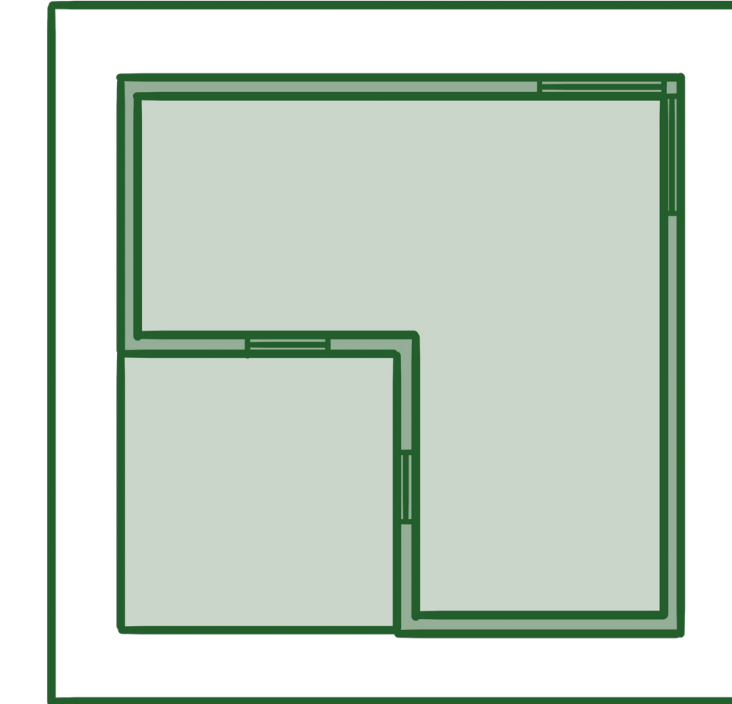

L-shaped dwellings:

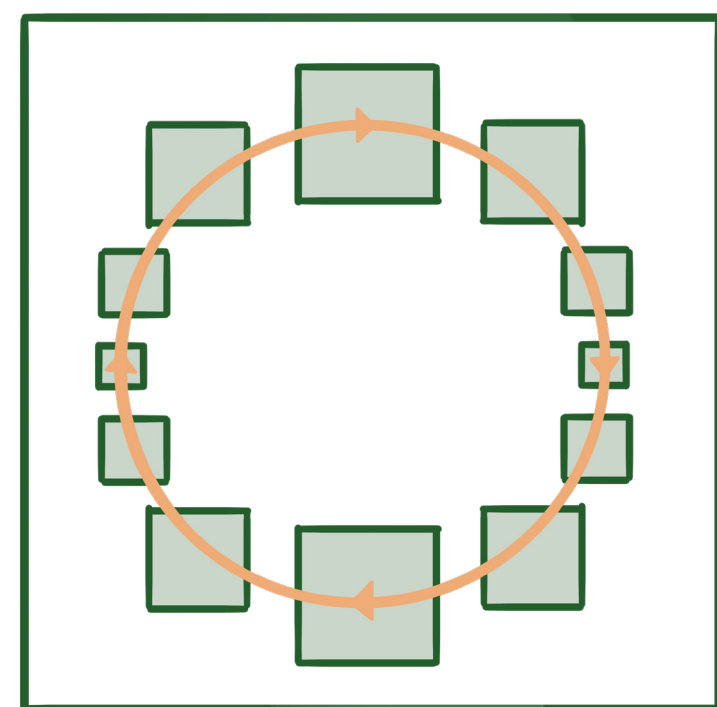

Continuation of scale

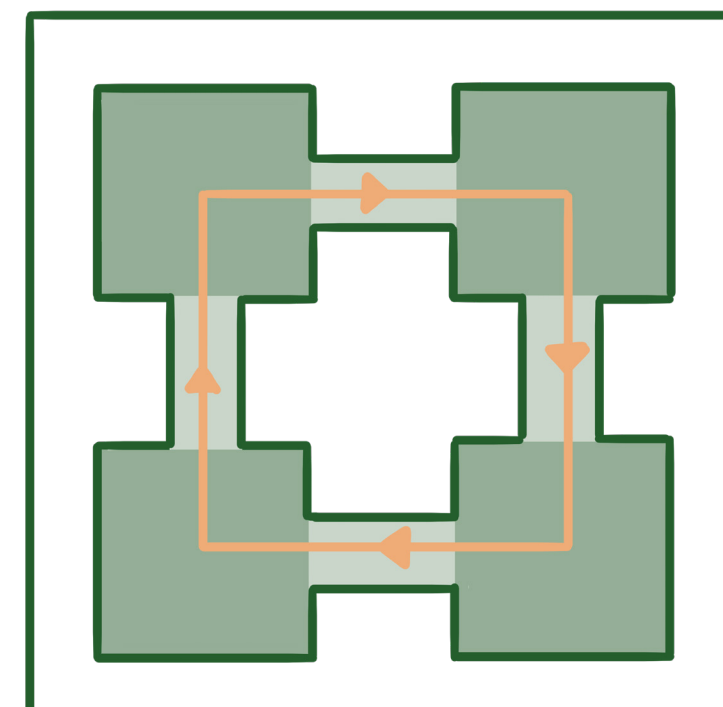

Continuation of space:

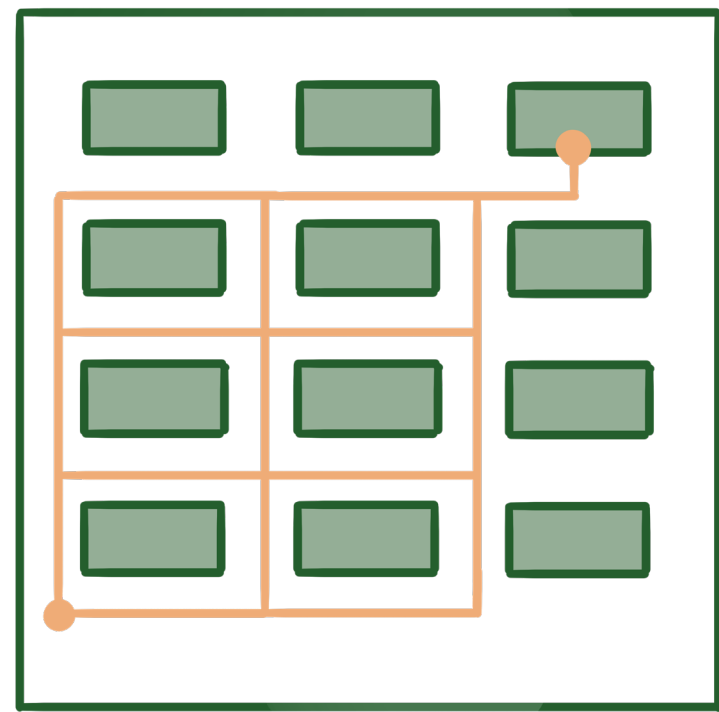

Small blocks

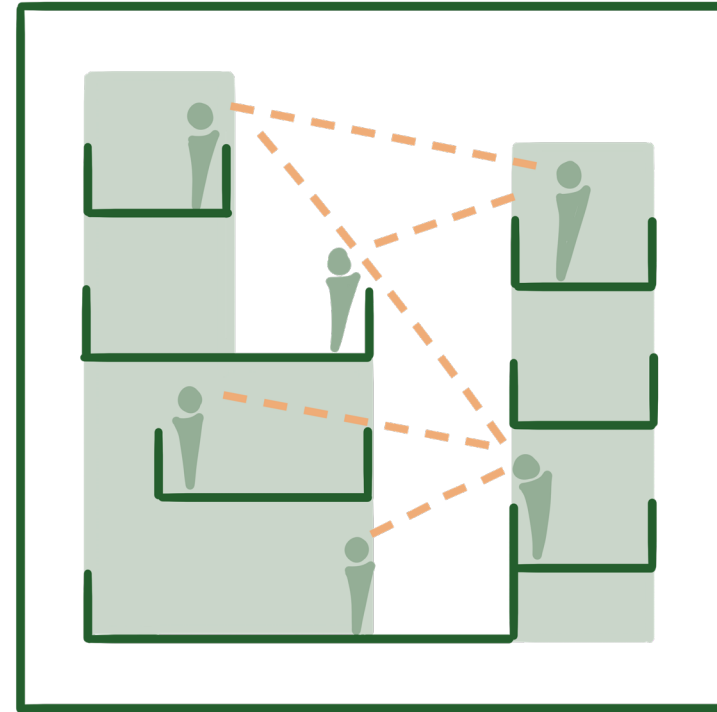

Interaction:

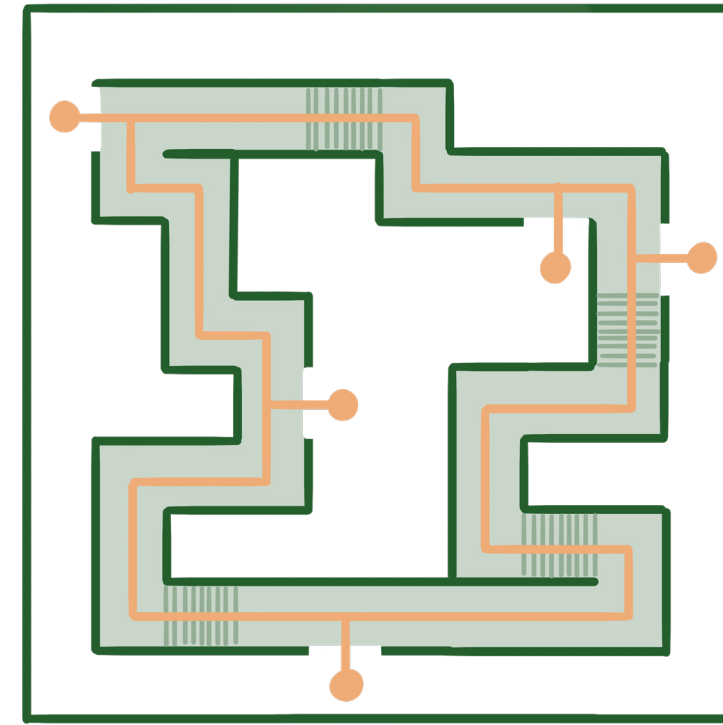

Central route:

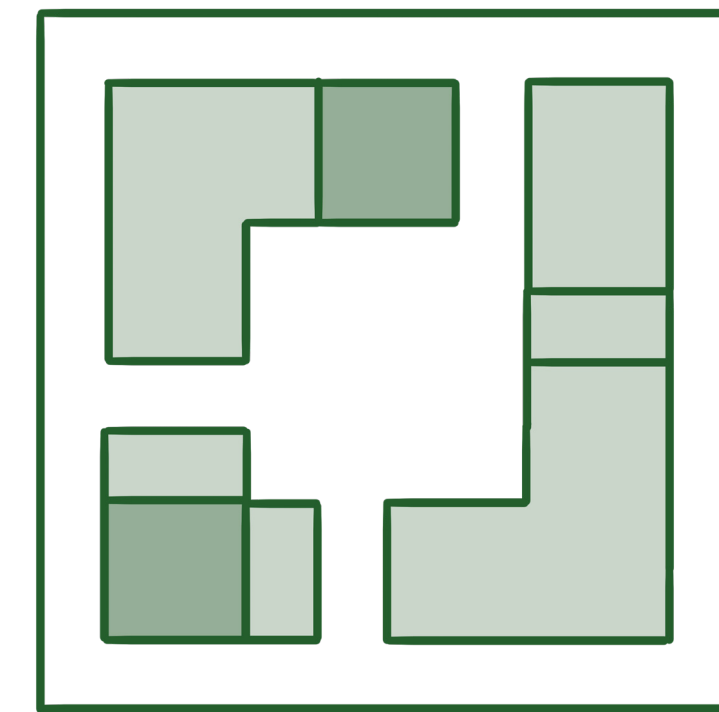

Different dwelling types:

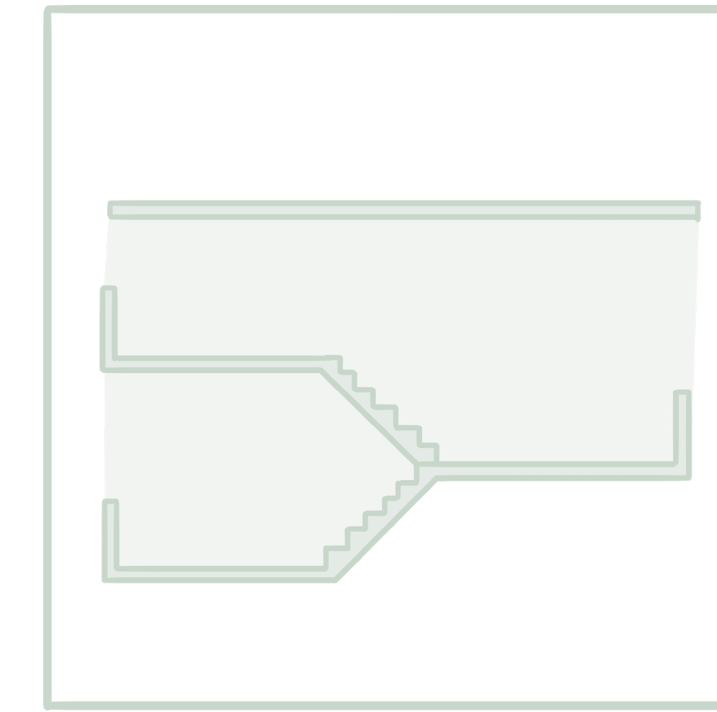

Staggered housing layout:

City

Building block

Dwelling

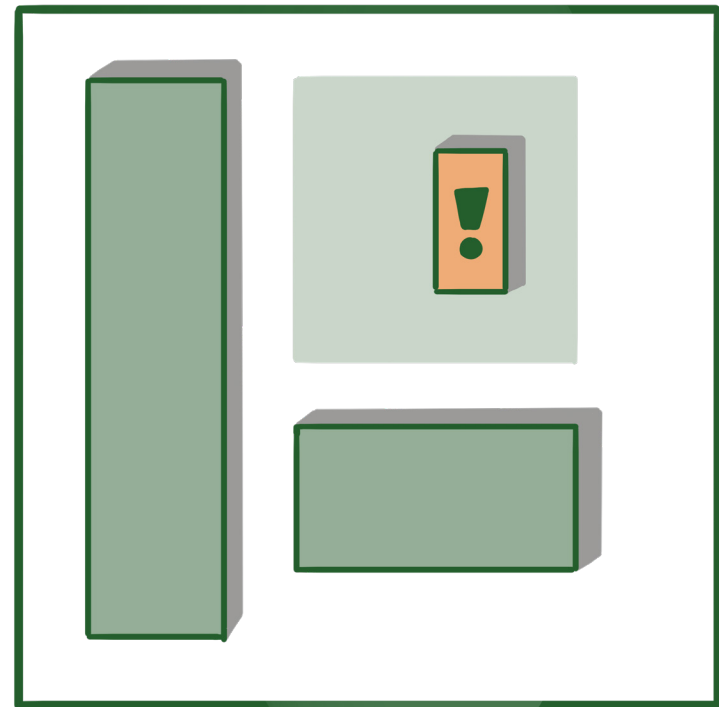

Function in public space:

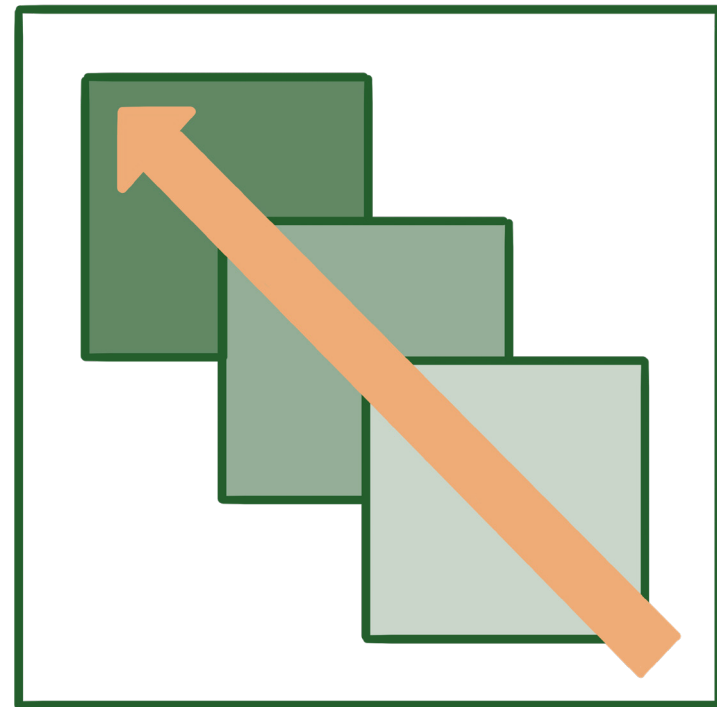

Public - collective - private:

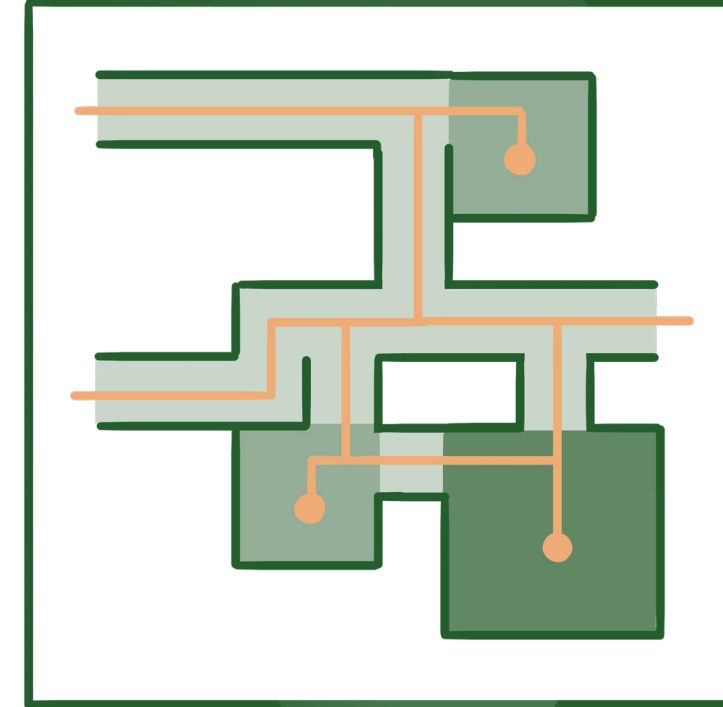

Variation in space:



Stacking prefab modules:

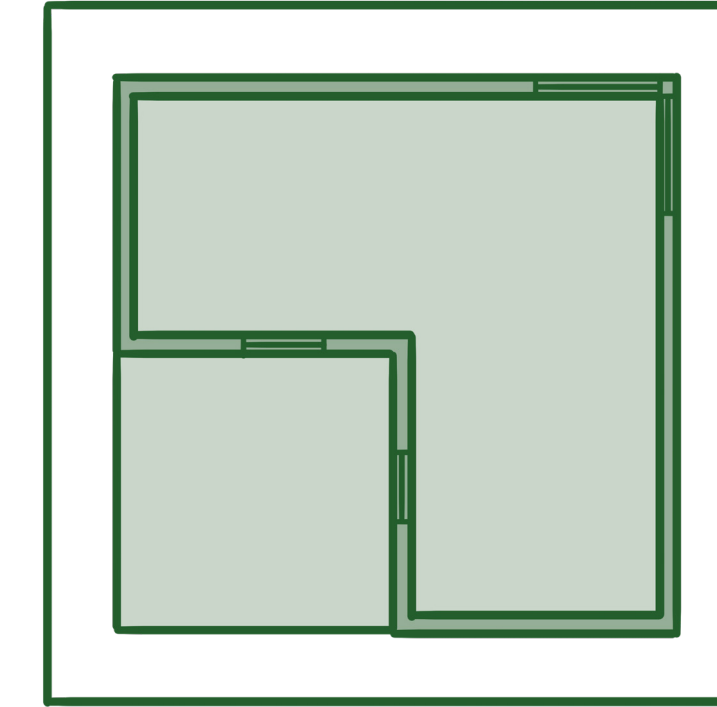

L-shaped dwellings:

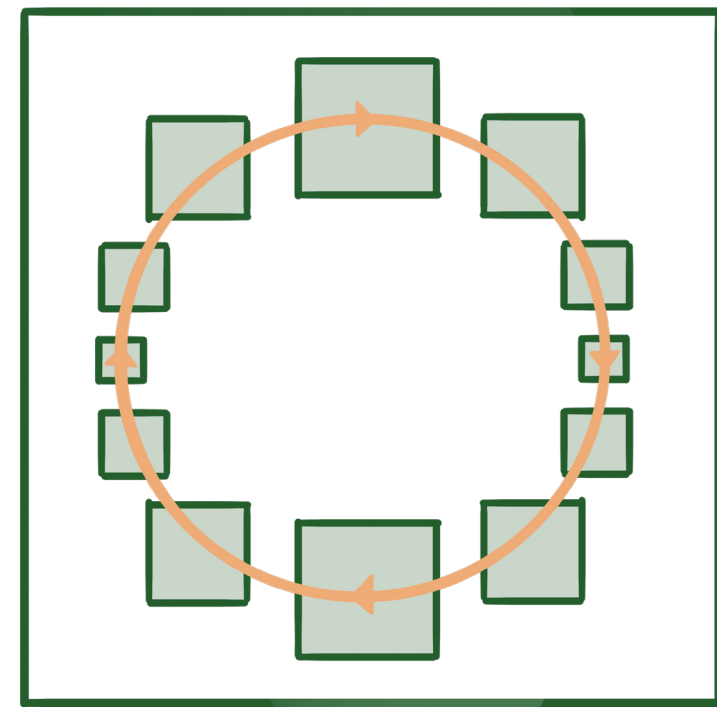

Continuation of scale

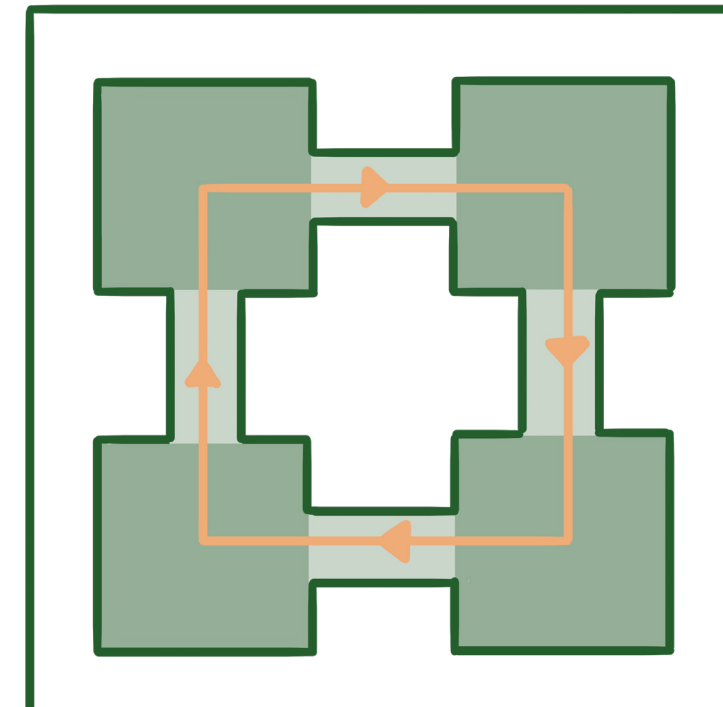

Continuation of space:





