

The Future of Structuralism
Transformation of the
Leiden Faculty of Languages and Cultures
Jeroen Moerman

technique

Ventilation

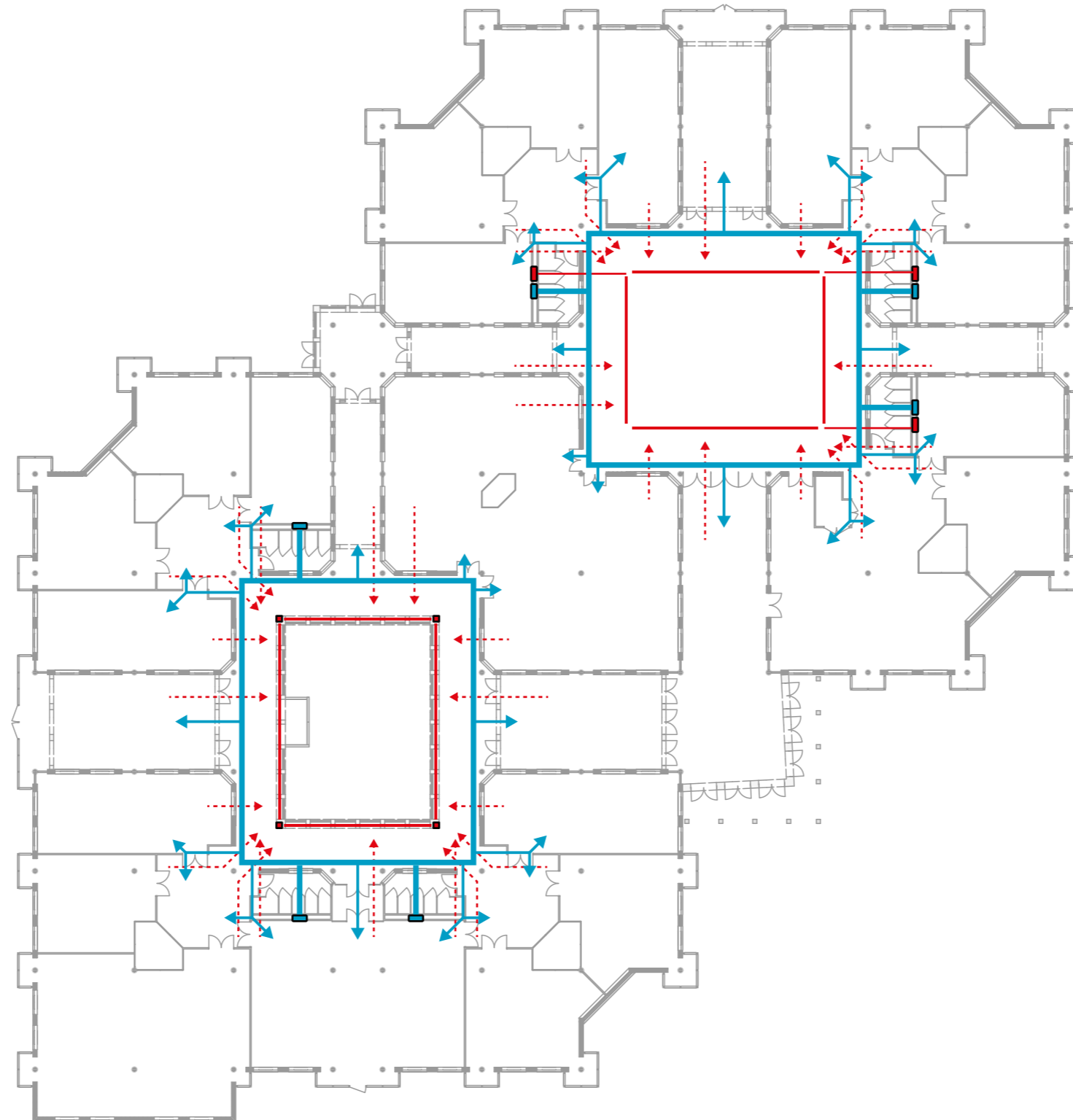

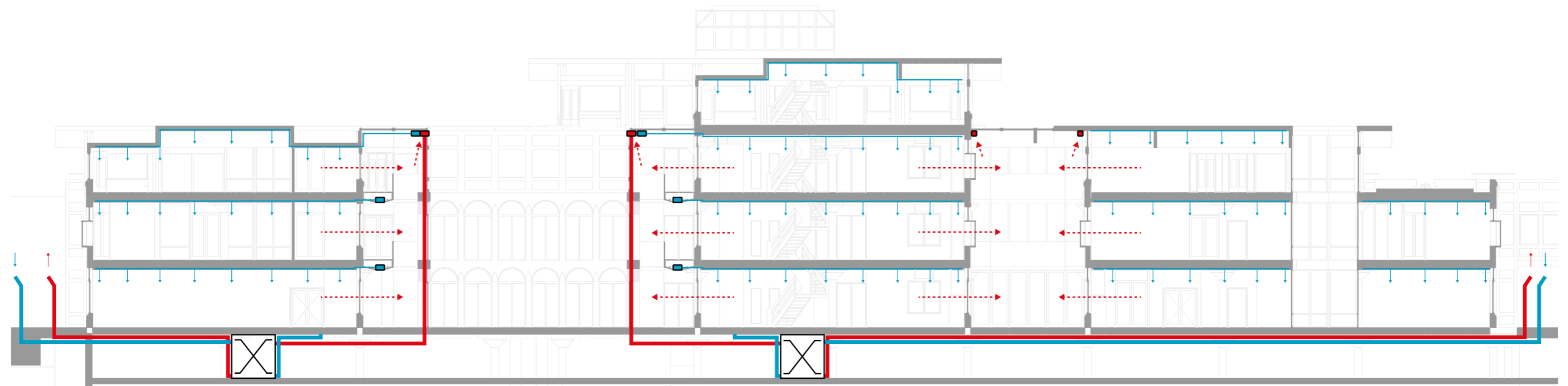

Ventilation

1:50

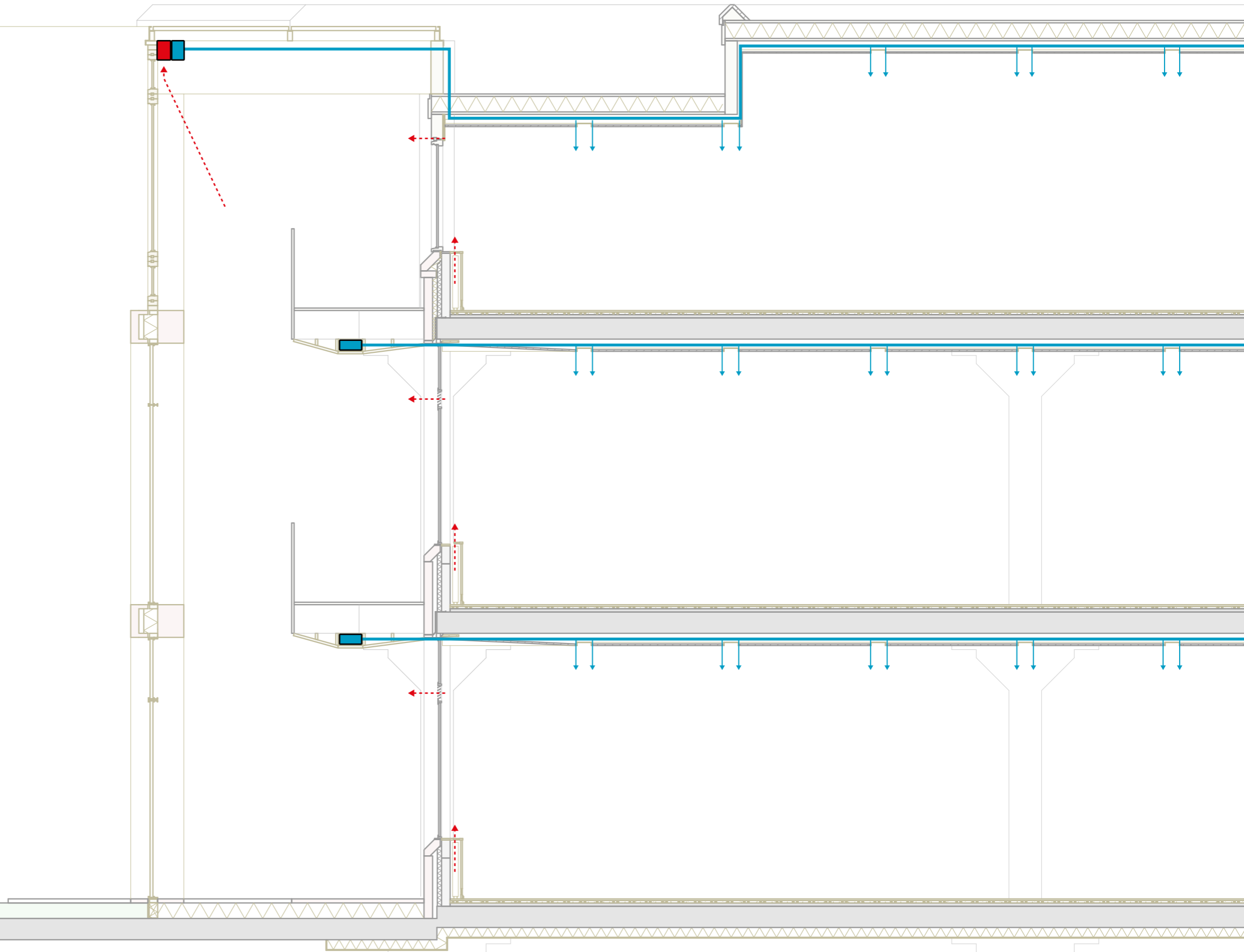

1:500

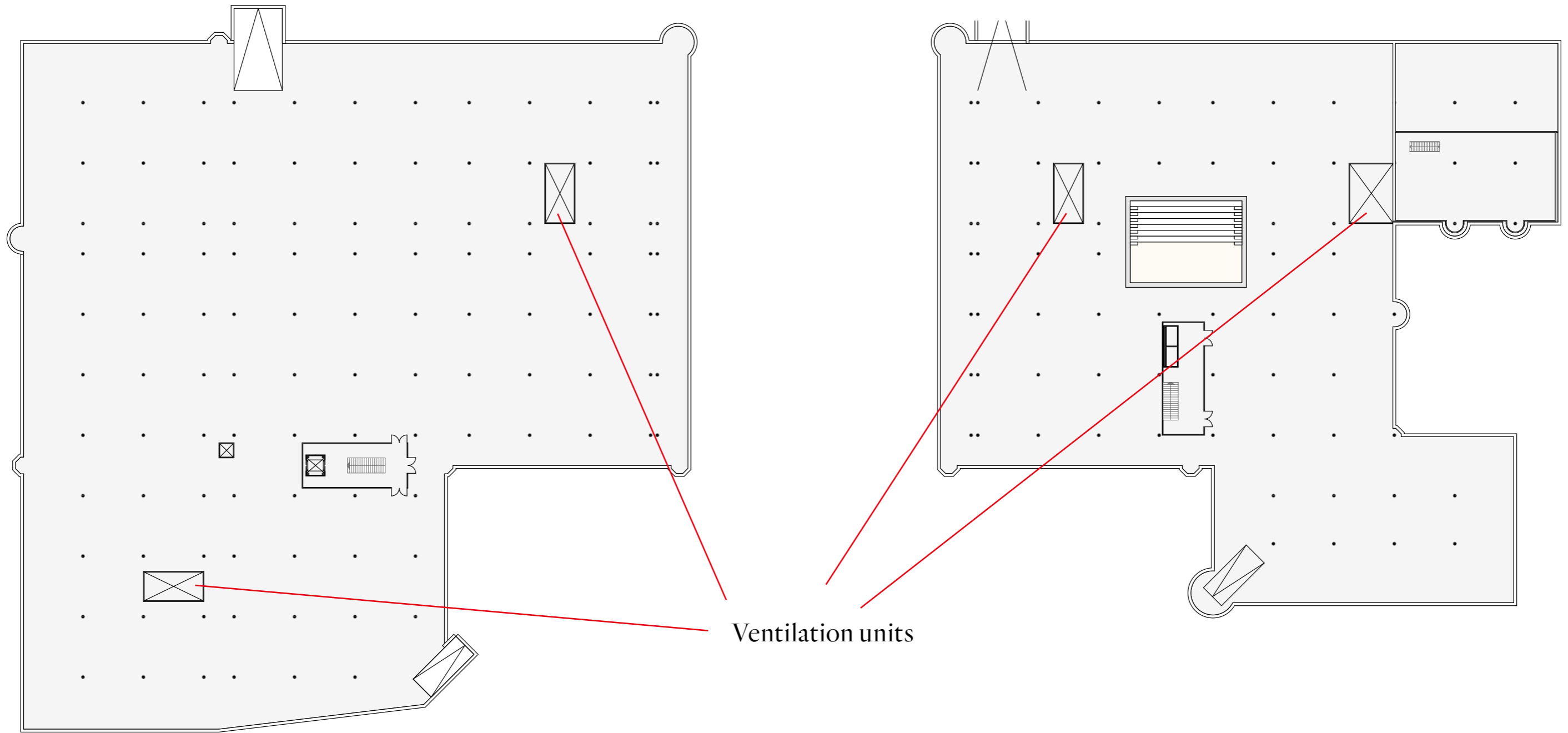

Light

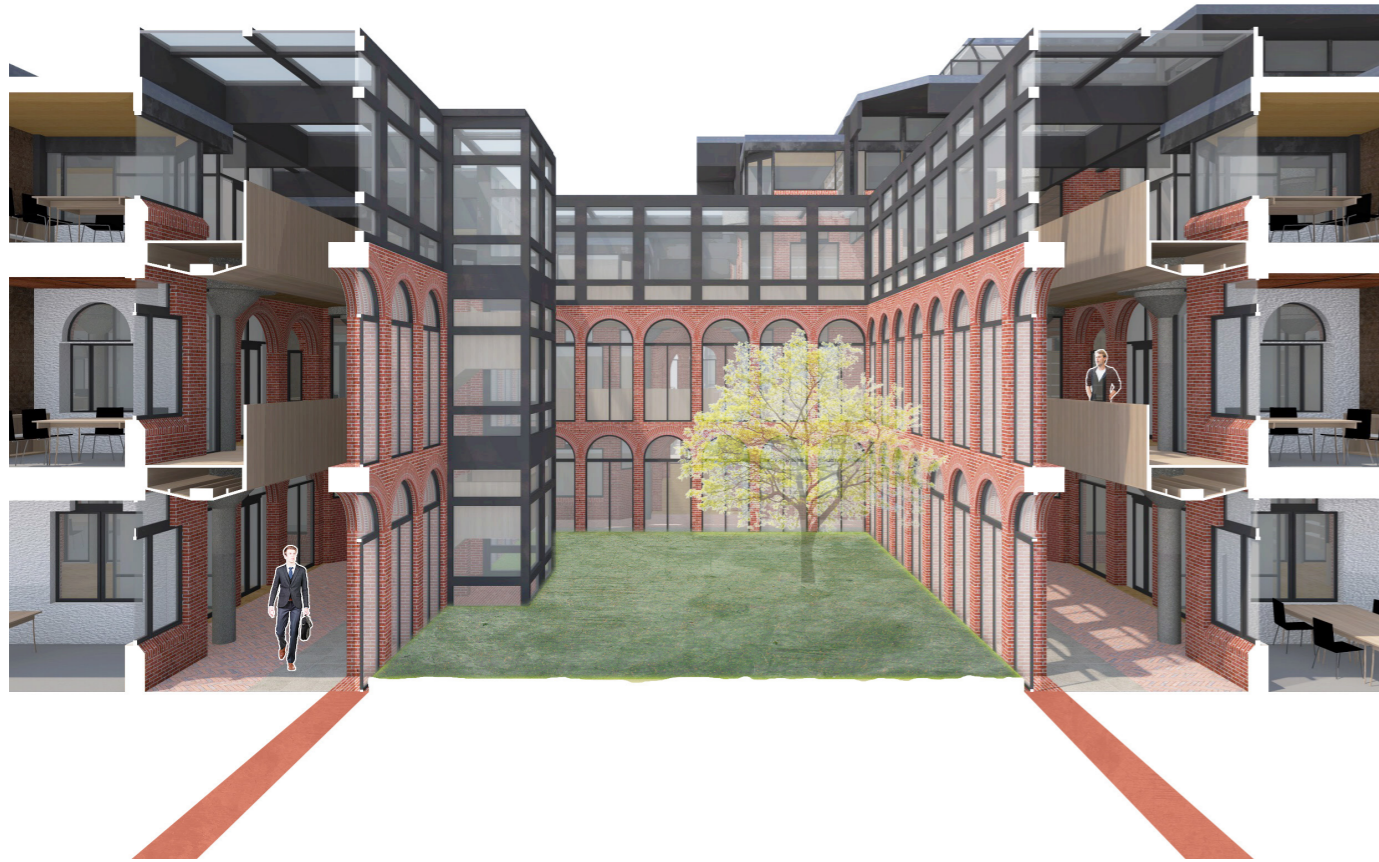

Unit

Total square area: 18,9m²
 Open area: 12,8
 Closed Area: 6,1

Absolute openness: 68,5%

Opening width: 1500
 Total open height wood: 2400
 Total open height brick: 6400
 Thickness wood section: 120
 Thickness brick section: 650

Horizontal thickness

Wood extra shaders: 2
 Brick extra shaders: 2

Wood addition: 0,4m²
 Brick addition: 1,9m²

Total: 2,3m²
 At 45°: 1,6m²

Vertical thickness

Wood addition: 0,3m²
 Brick addition: 4,2m²

Total: 4,5m²
 At 45°: 3,2m²

Relative addition at 45°: 4,8m²

Relative openness at 45°: 42,3%

1 Unit: 1800mm

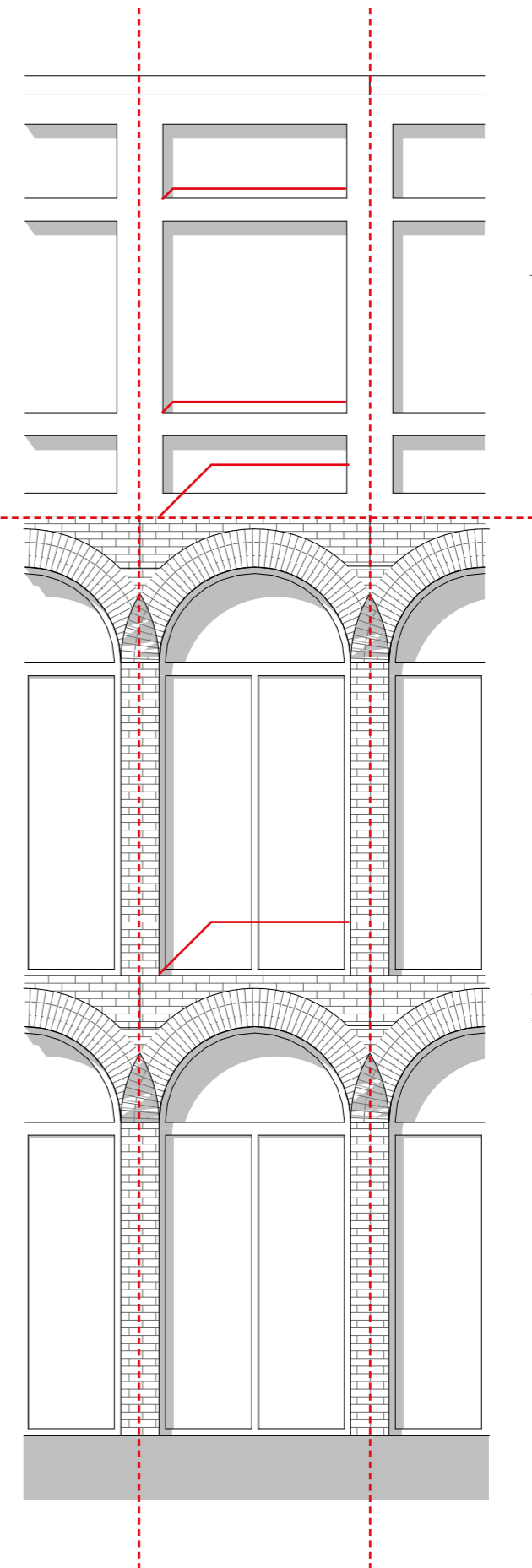

Wood

Brick

Roof construction

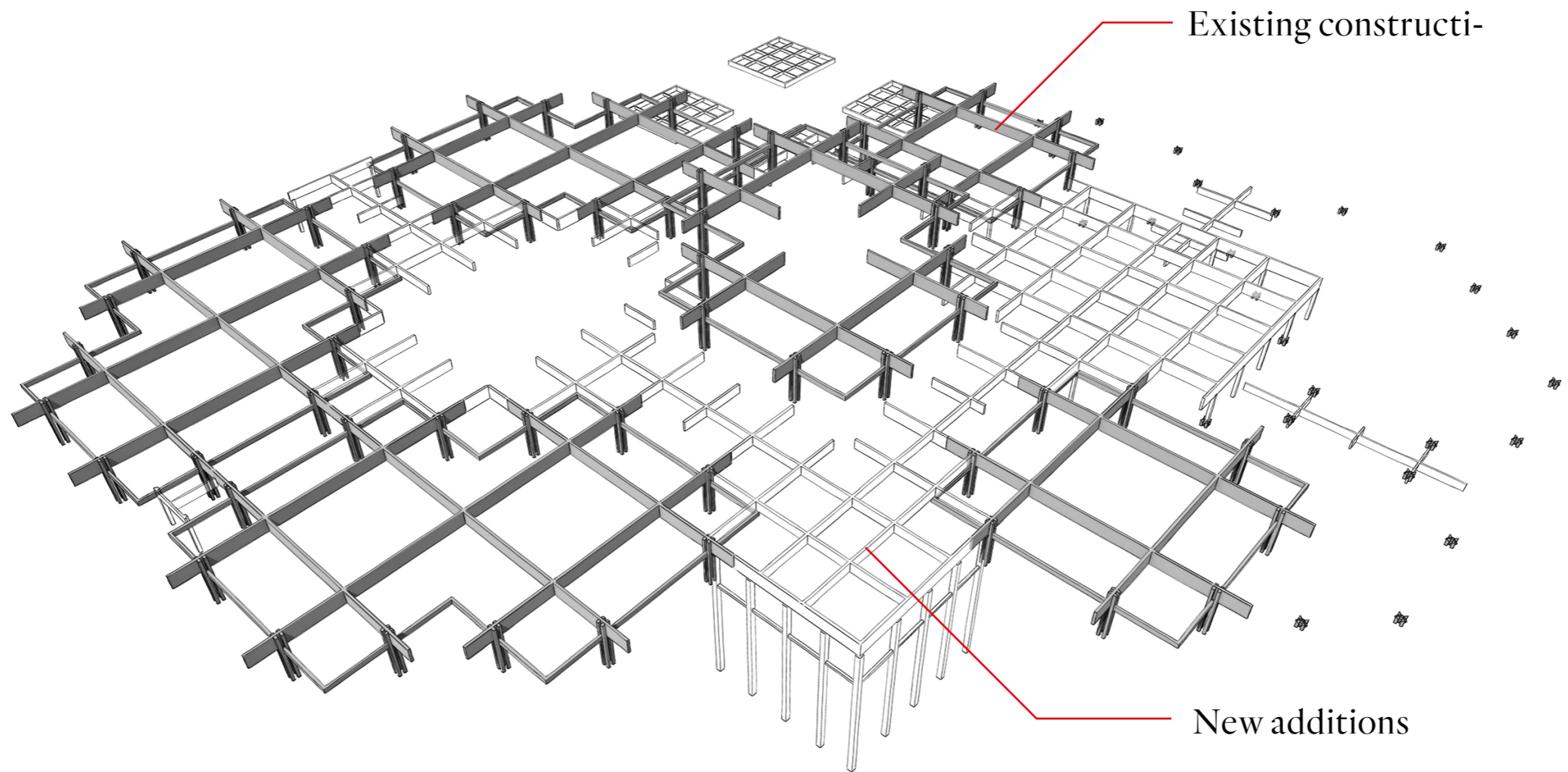
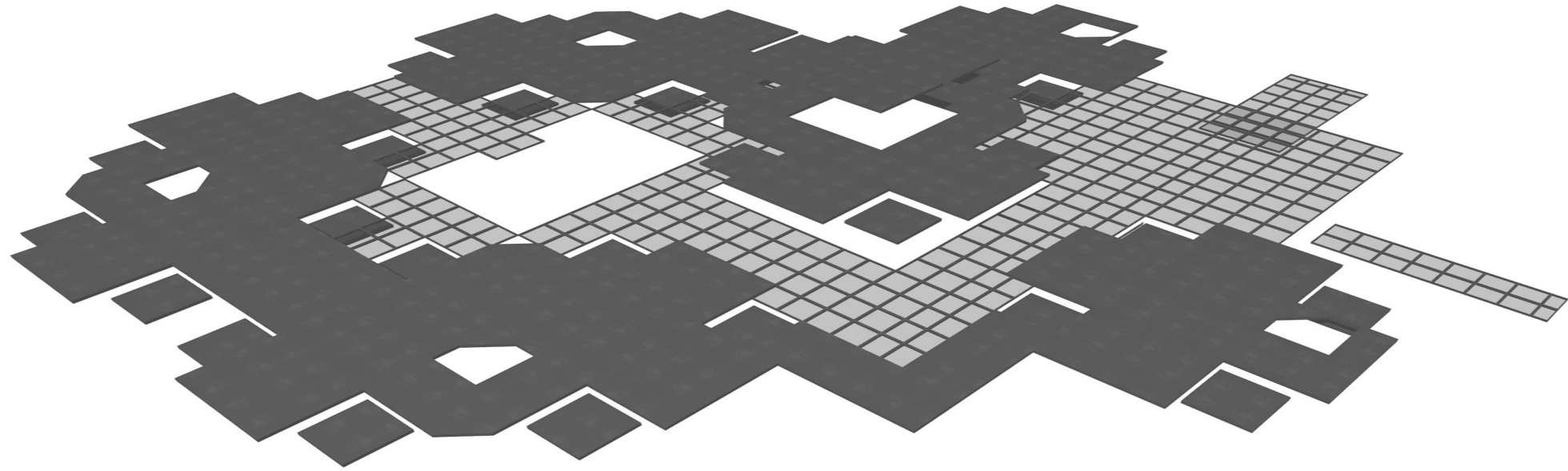

Attachments

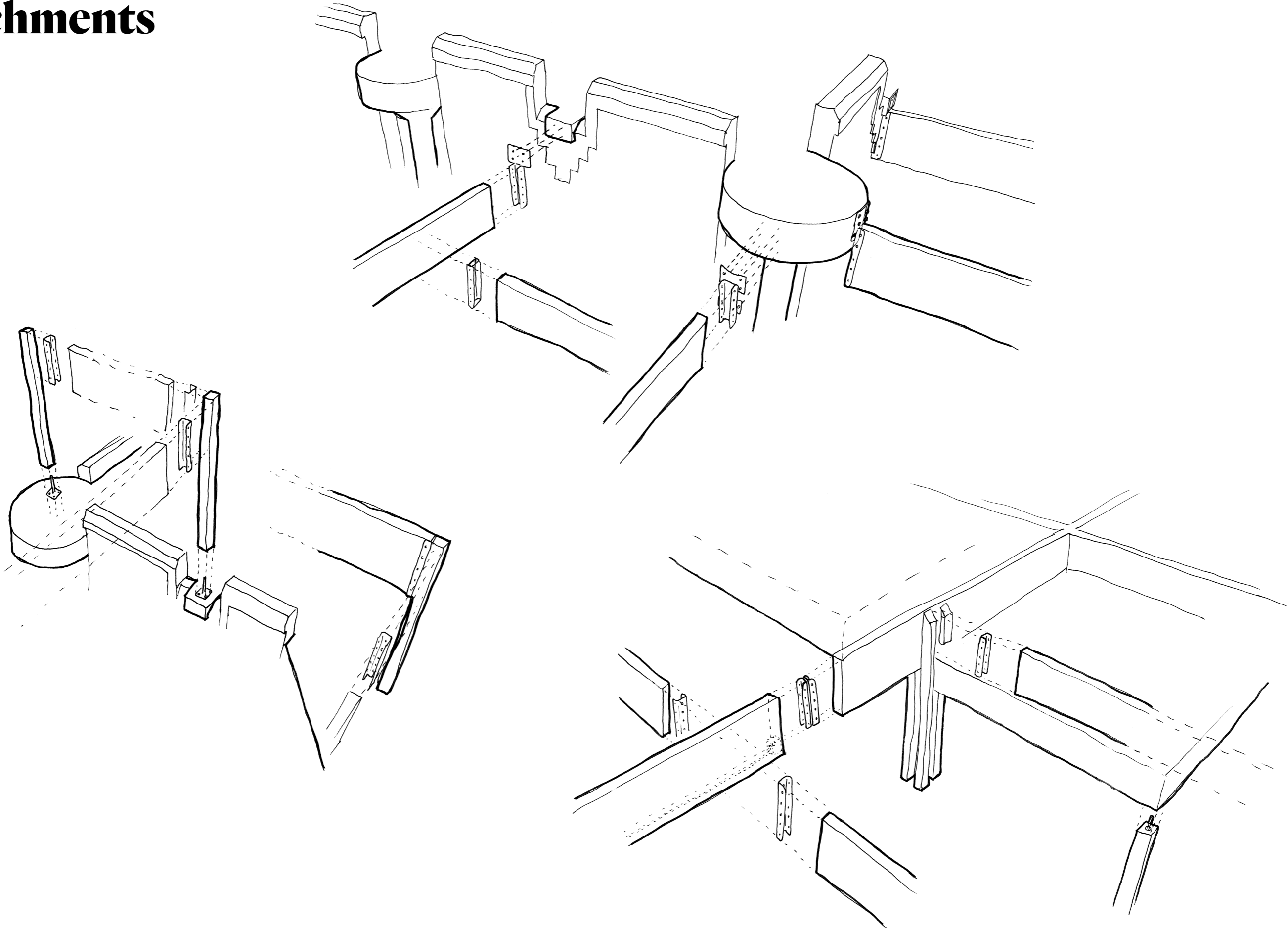

- Primary beam
- Secondary beam
- Bulging out
- On column
- ∨ Connecting to existing structure

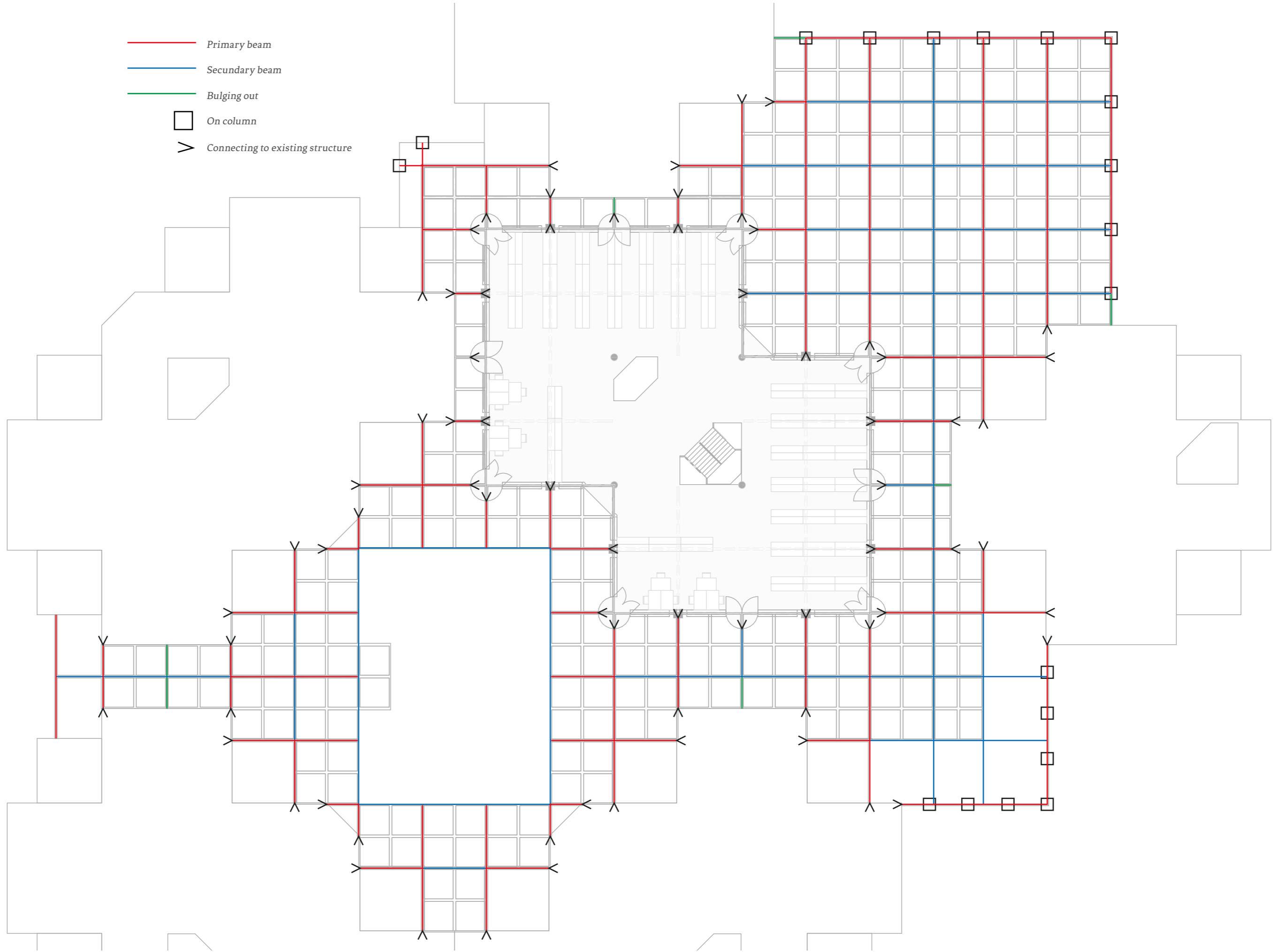

Prefabrication new facades

Wood facade

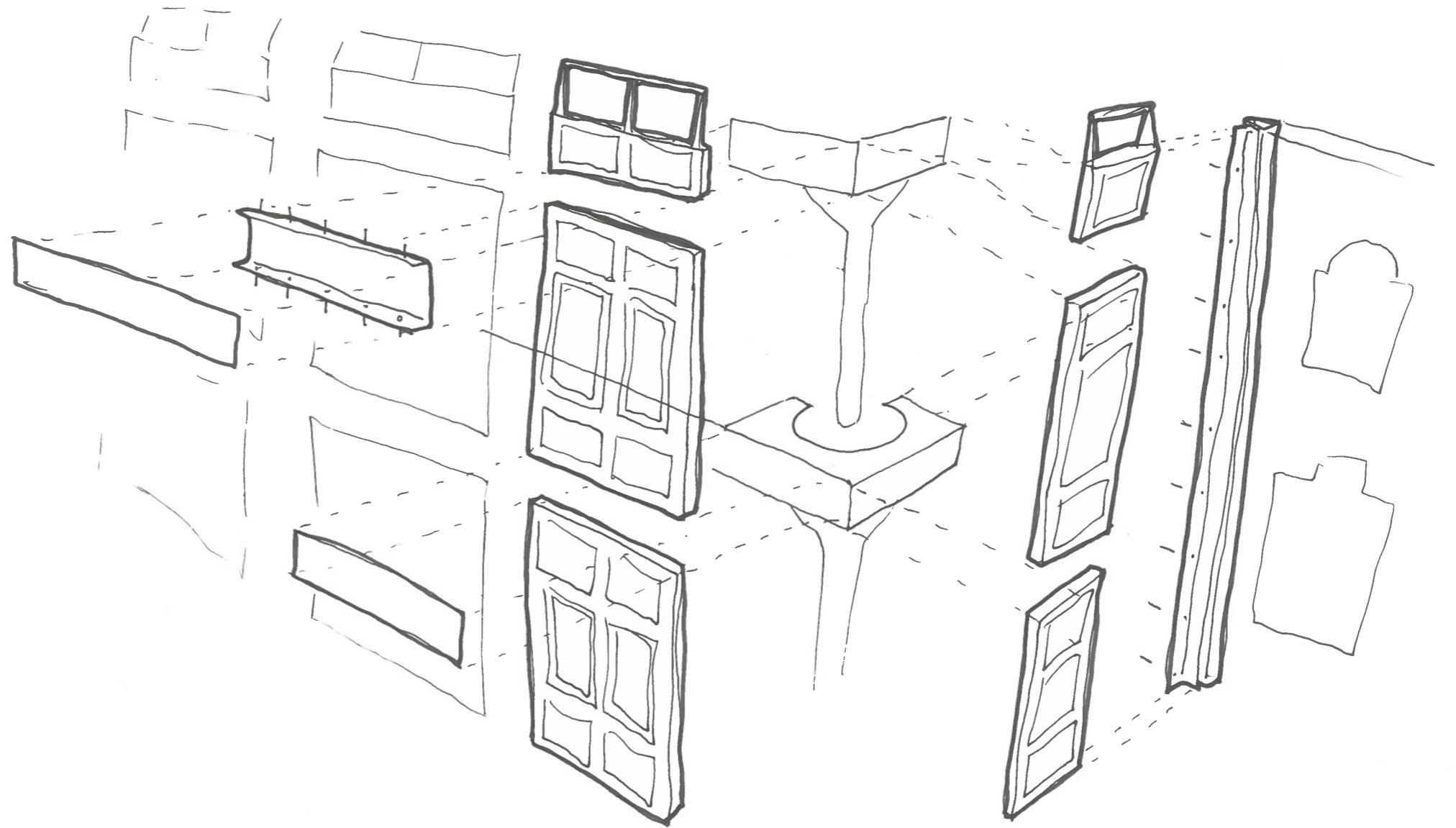
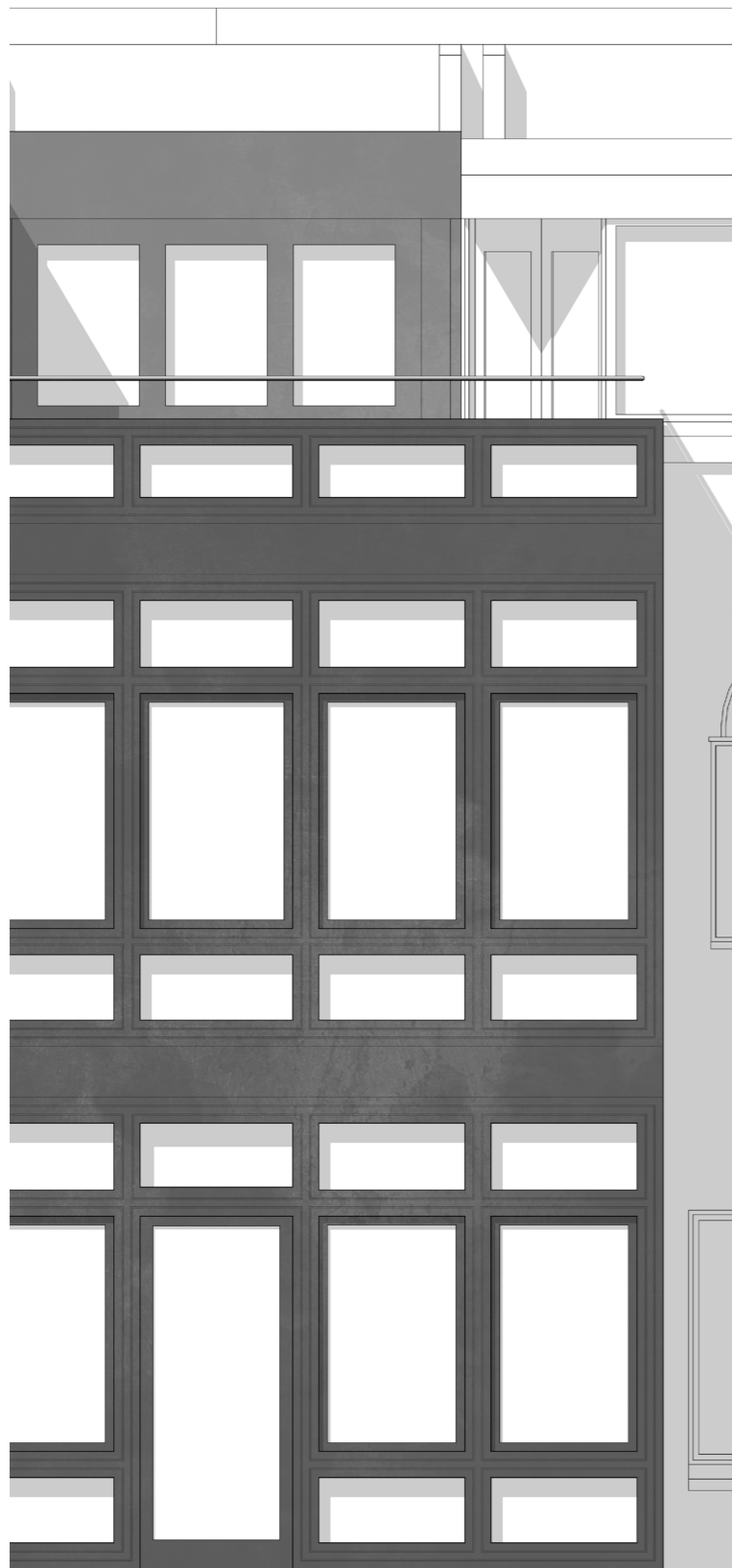

Brick facades

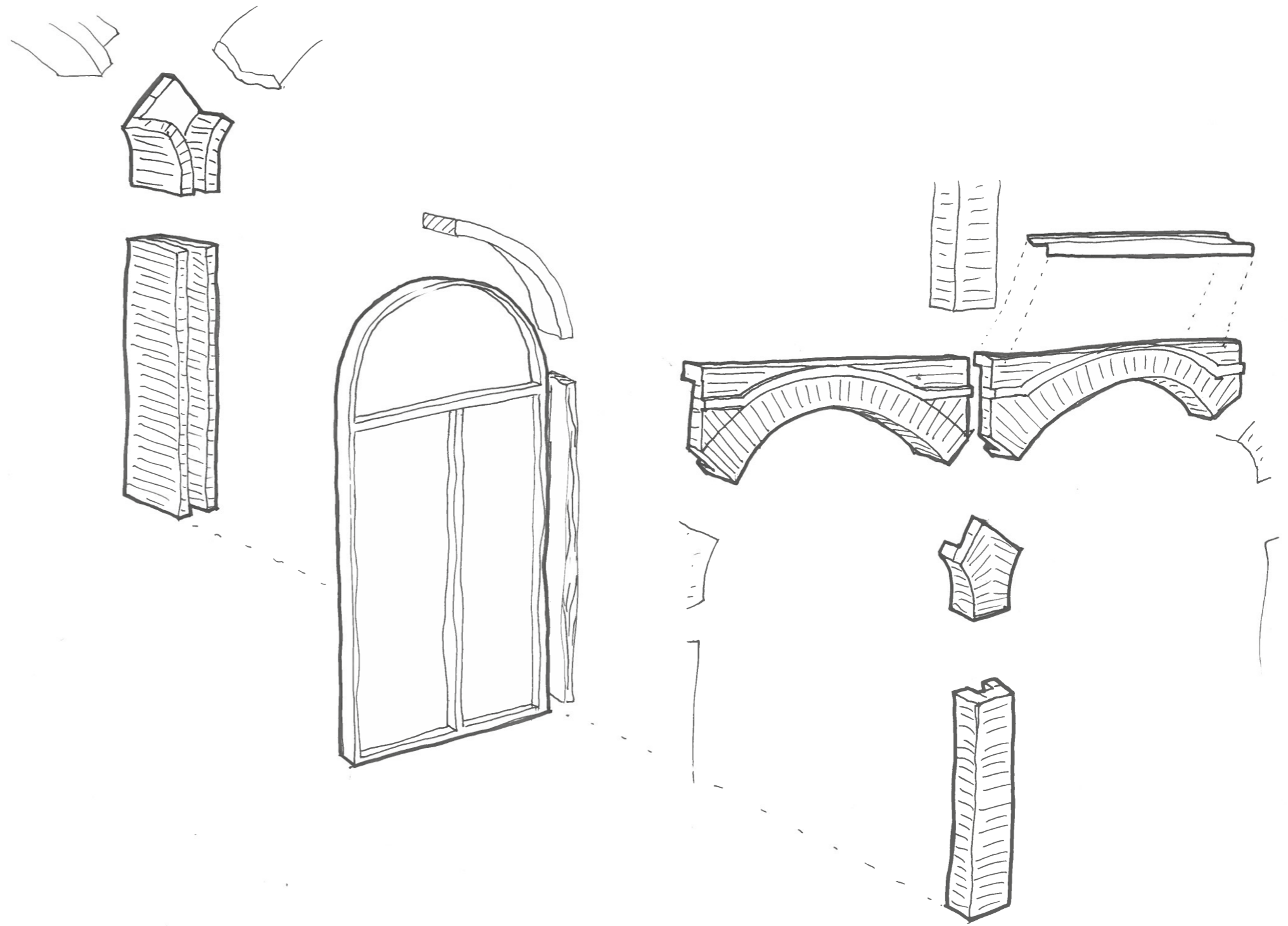
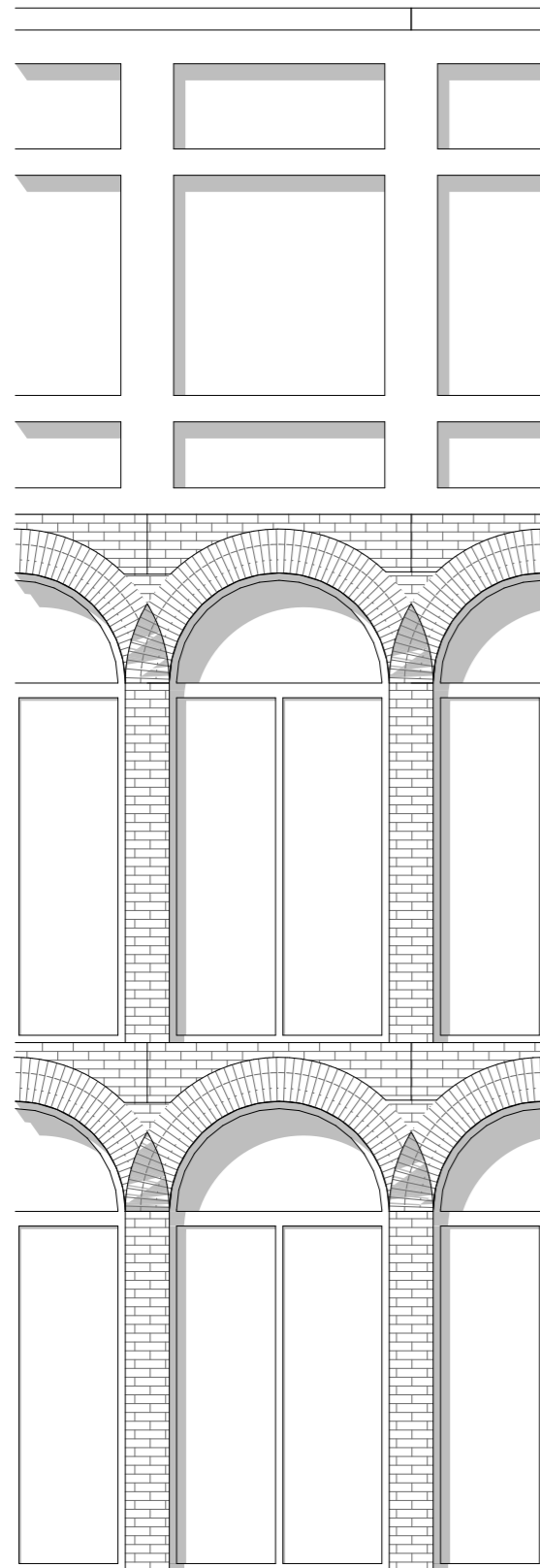

Span of street floors

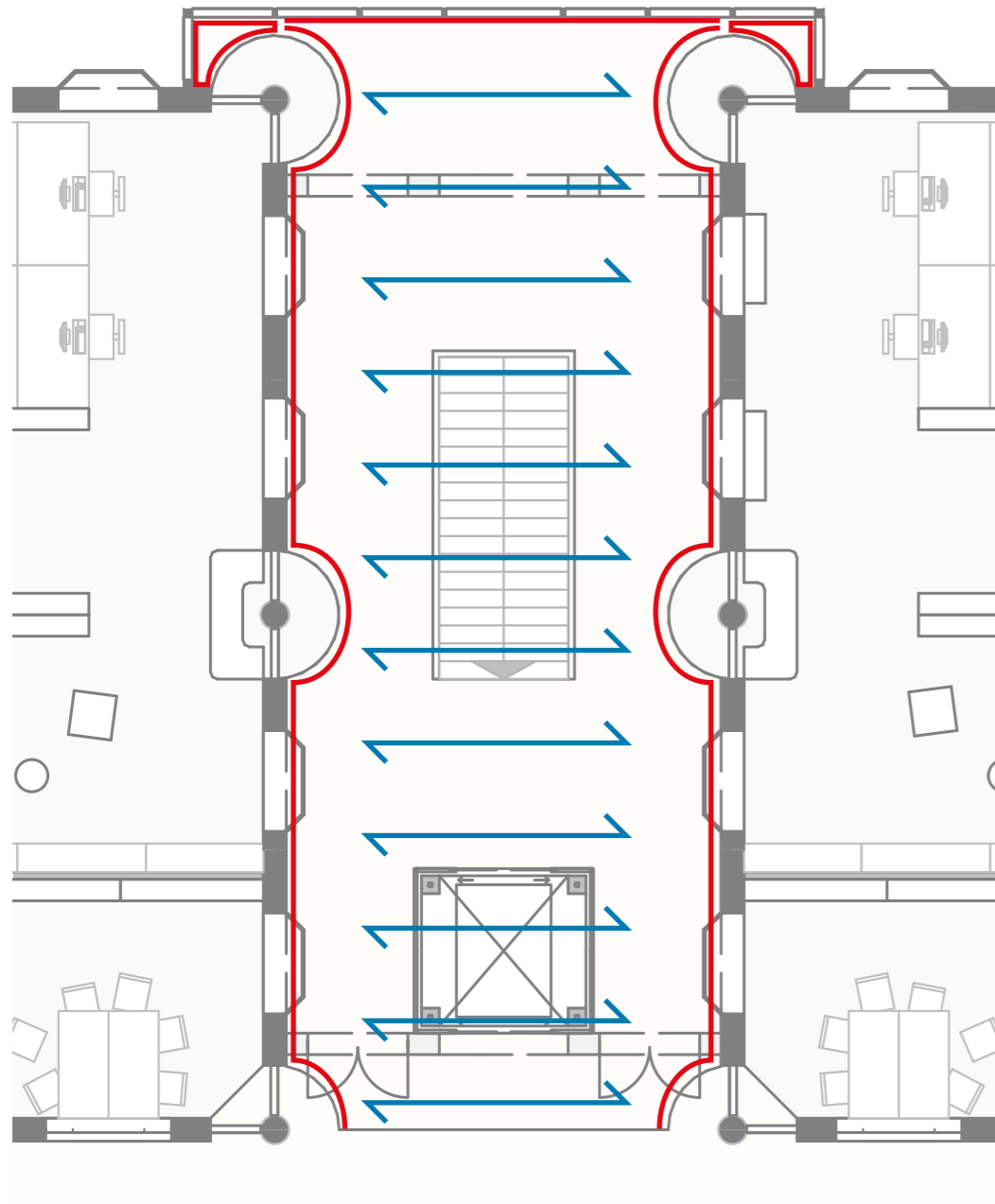

Span of street floors

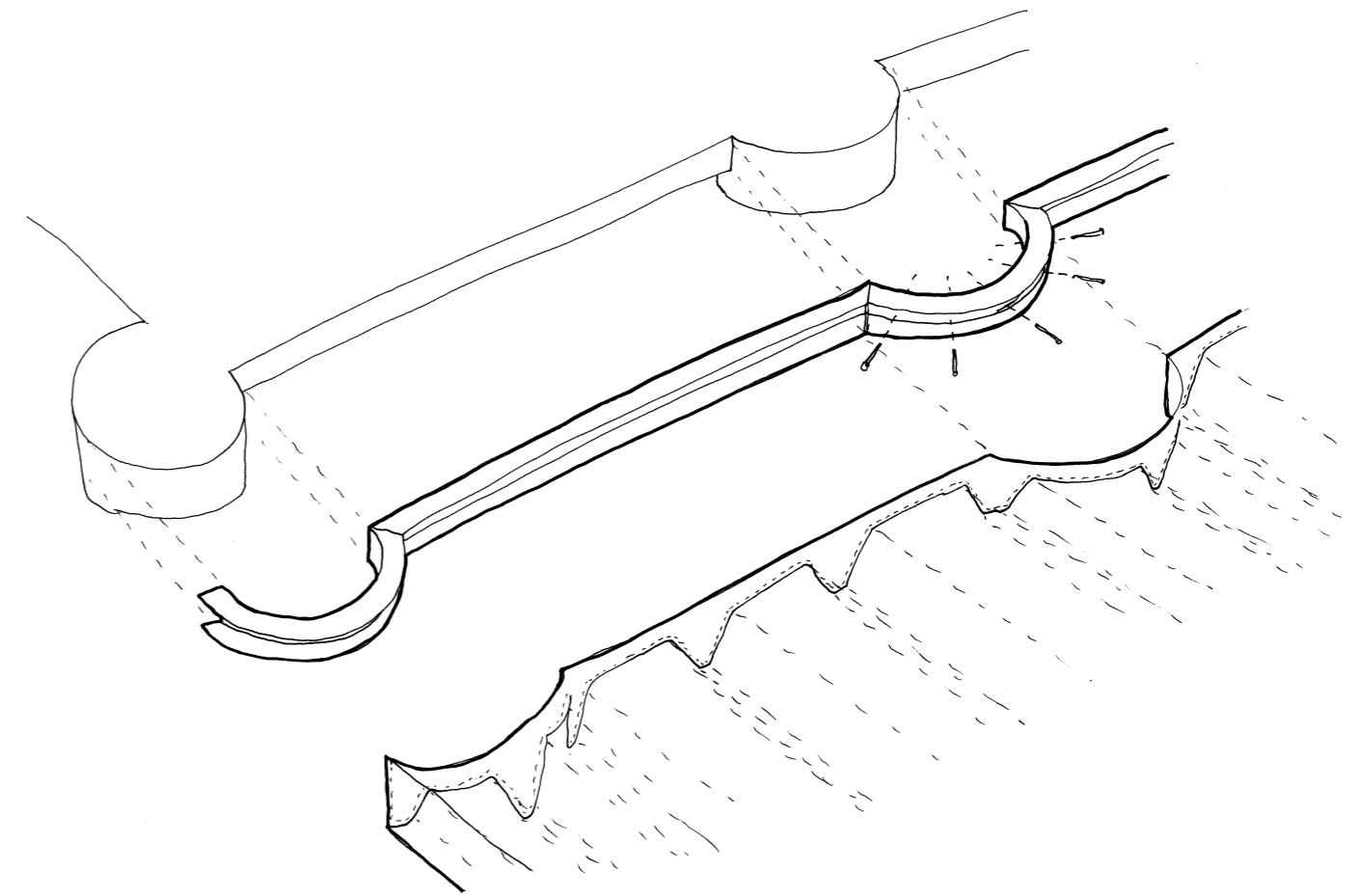

Floor construction

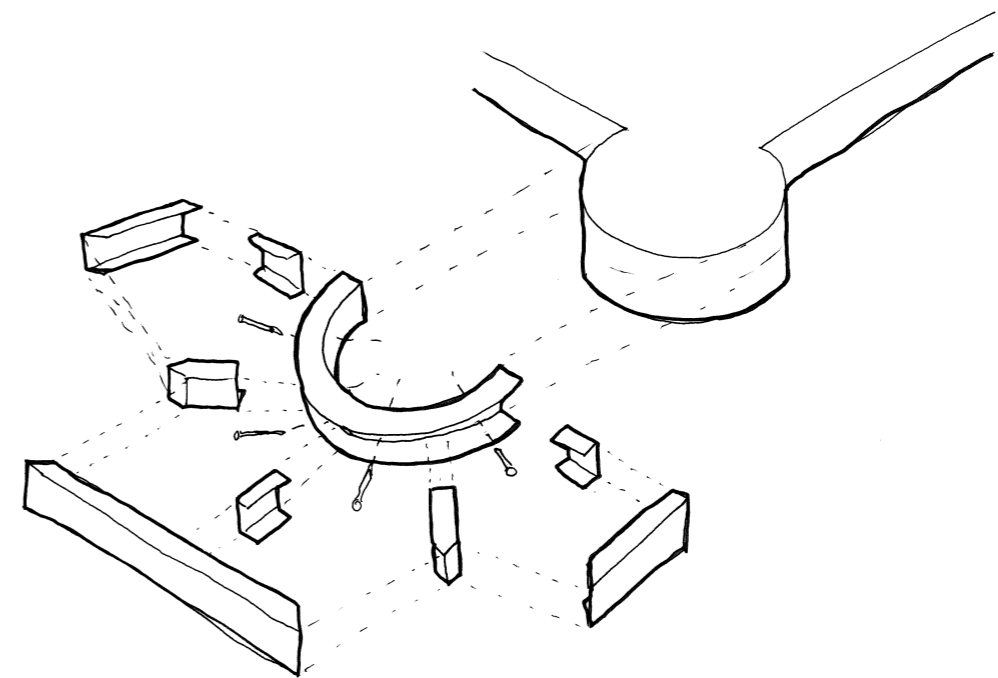

Construction column embrace

Detail overview

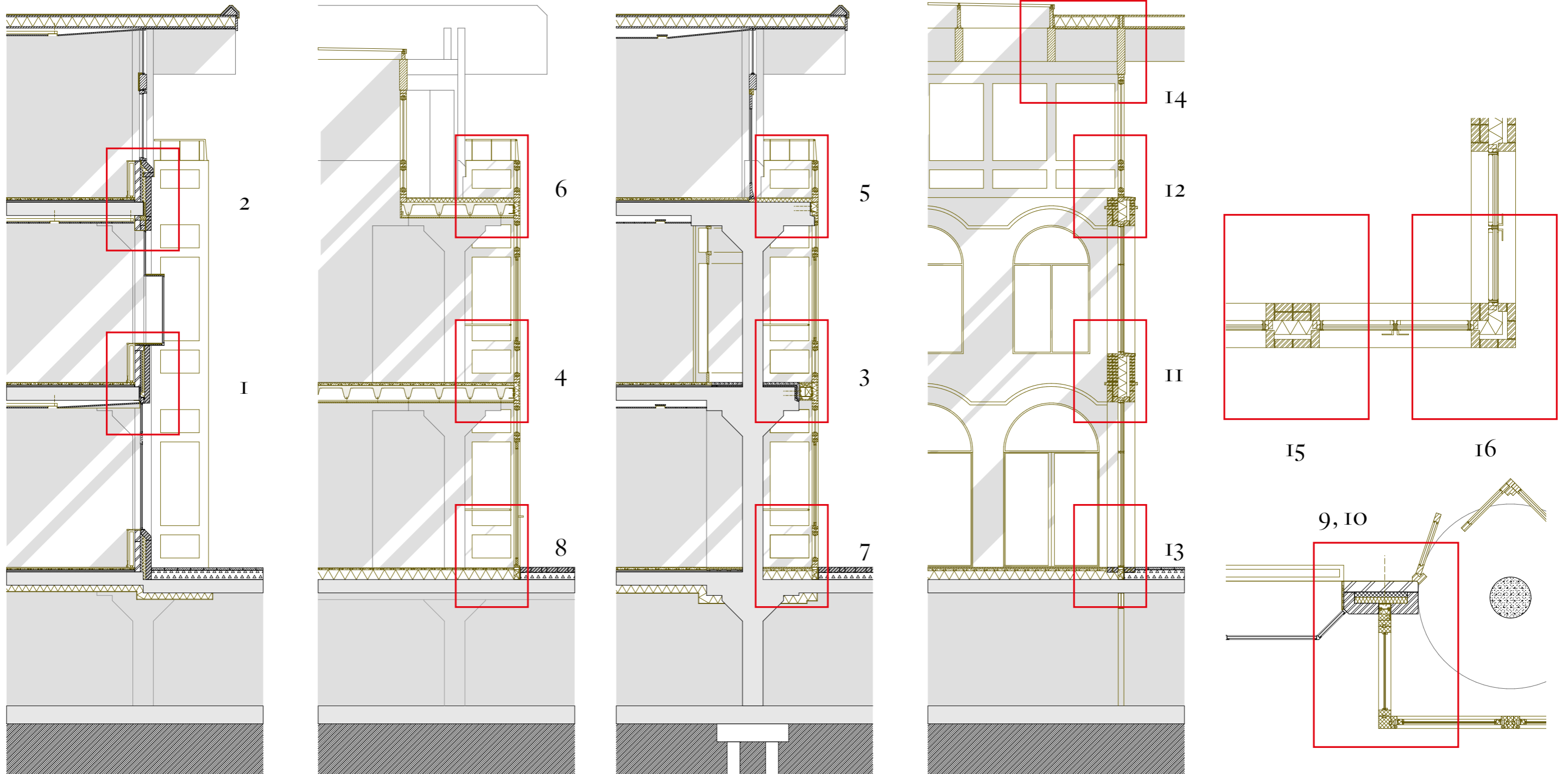

Existing facade

1:20

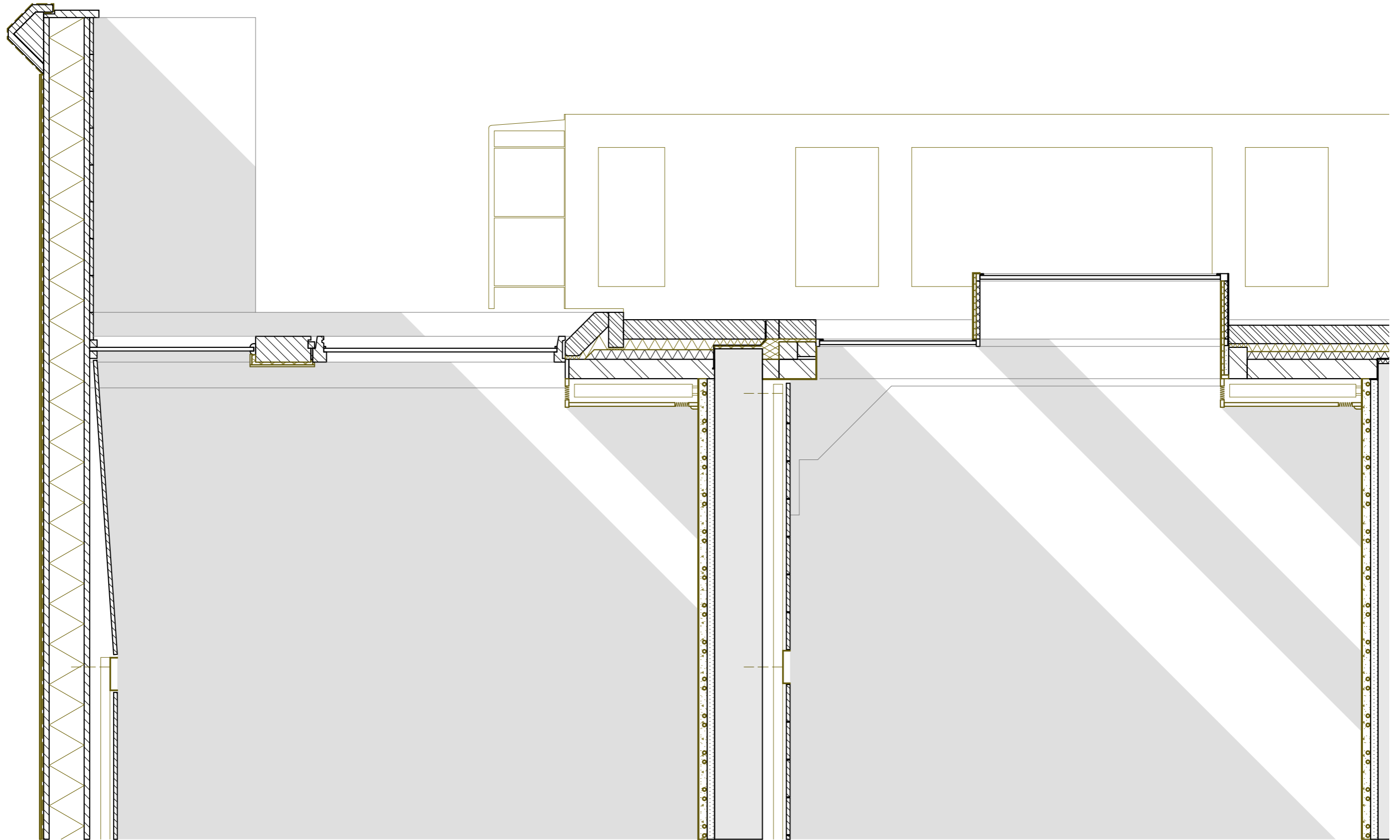

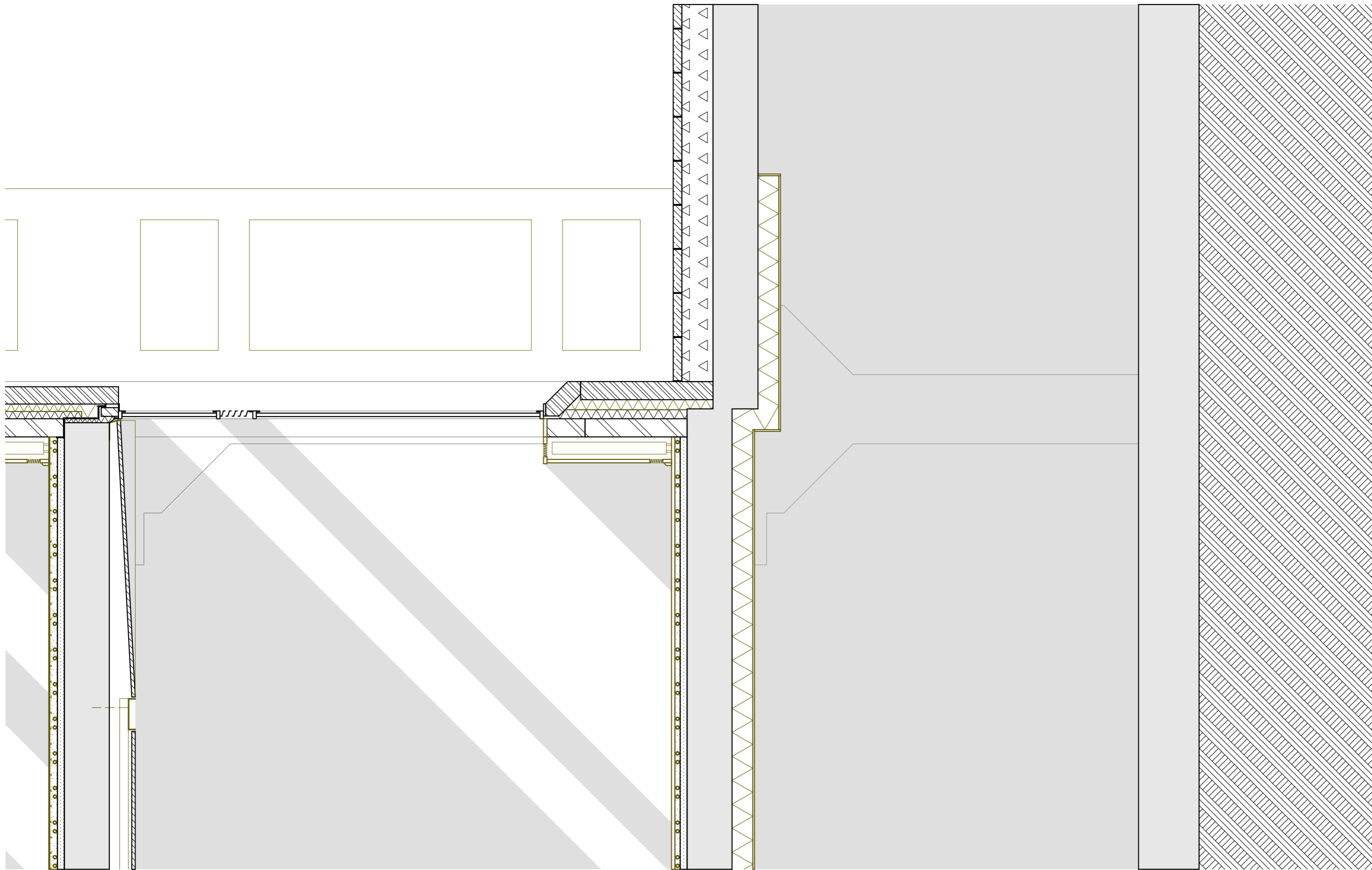

Street facade

1:20

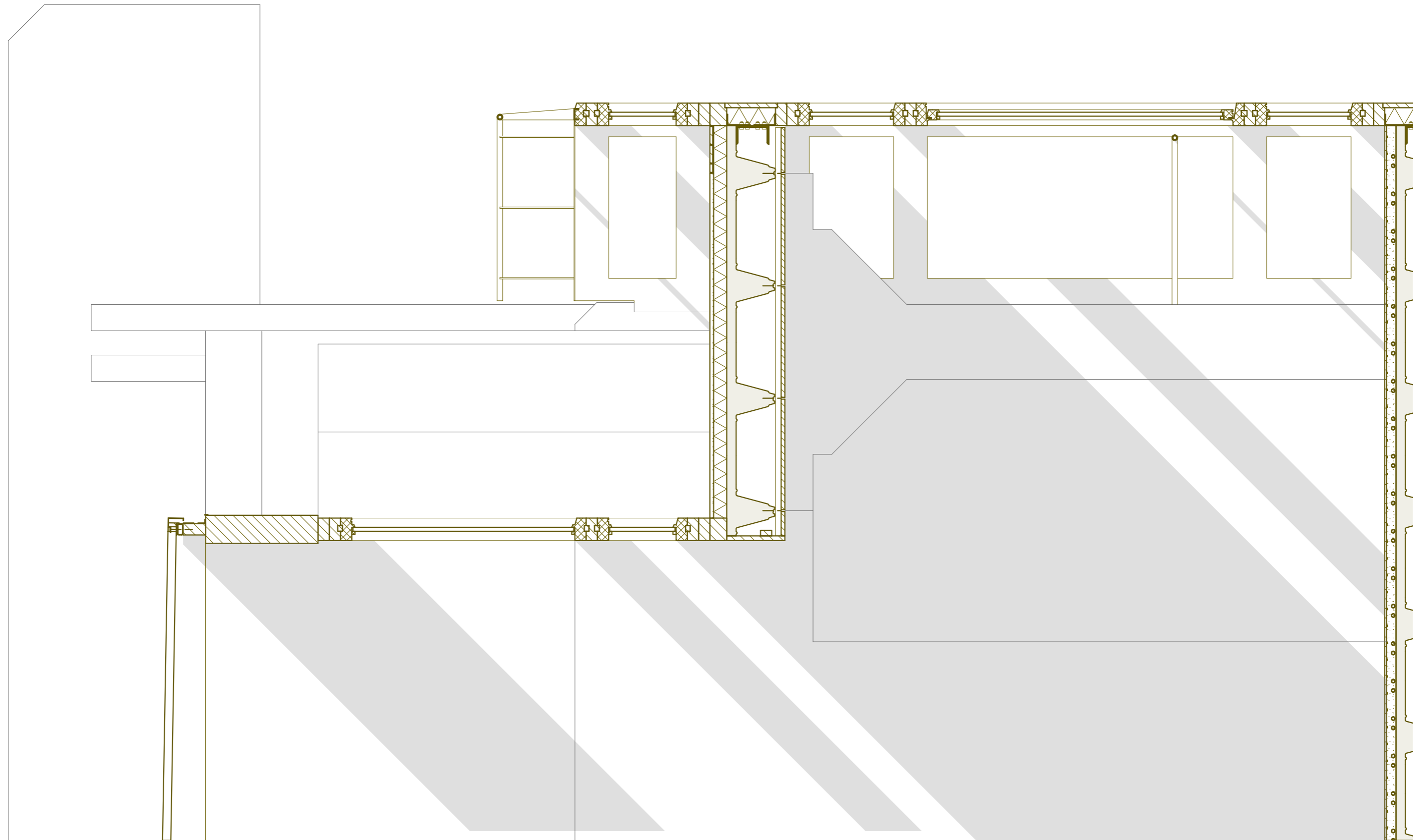

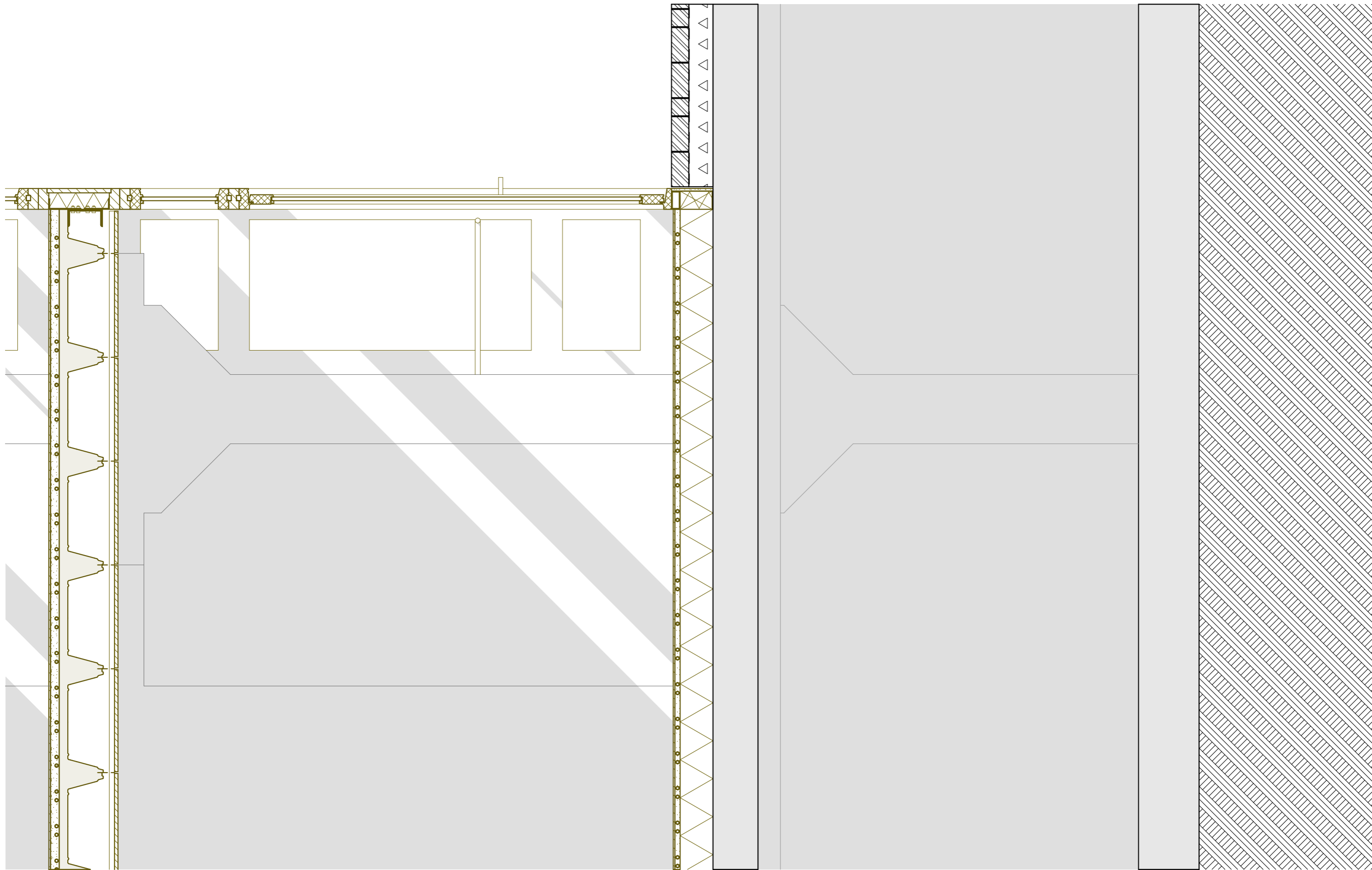

Column embrace

1:20

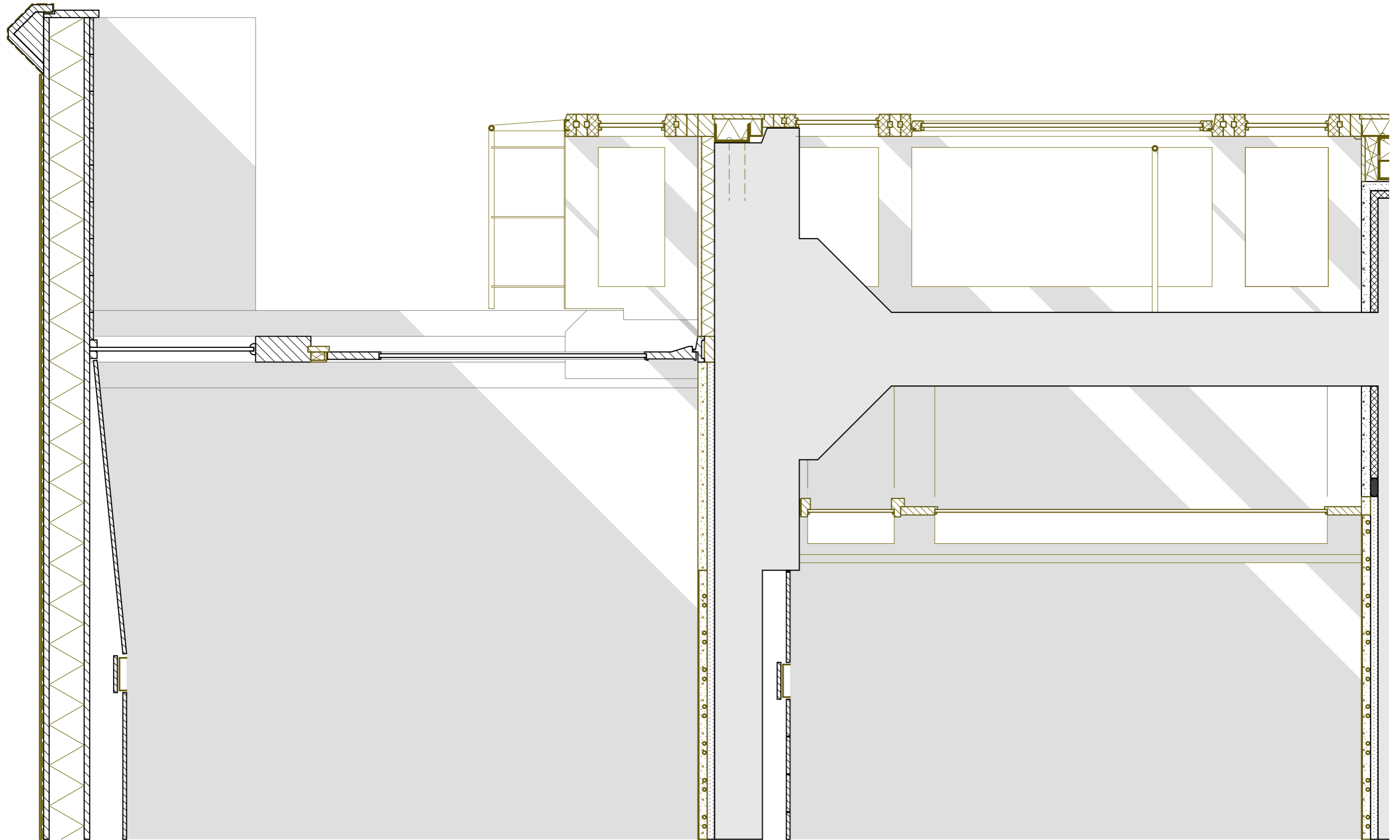

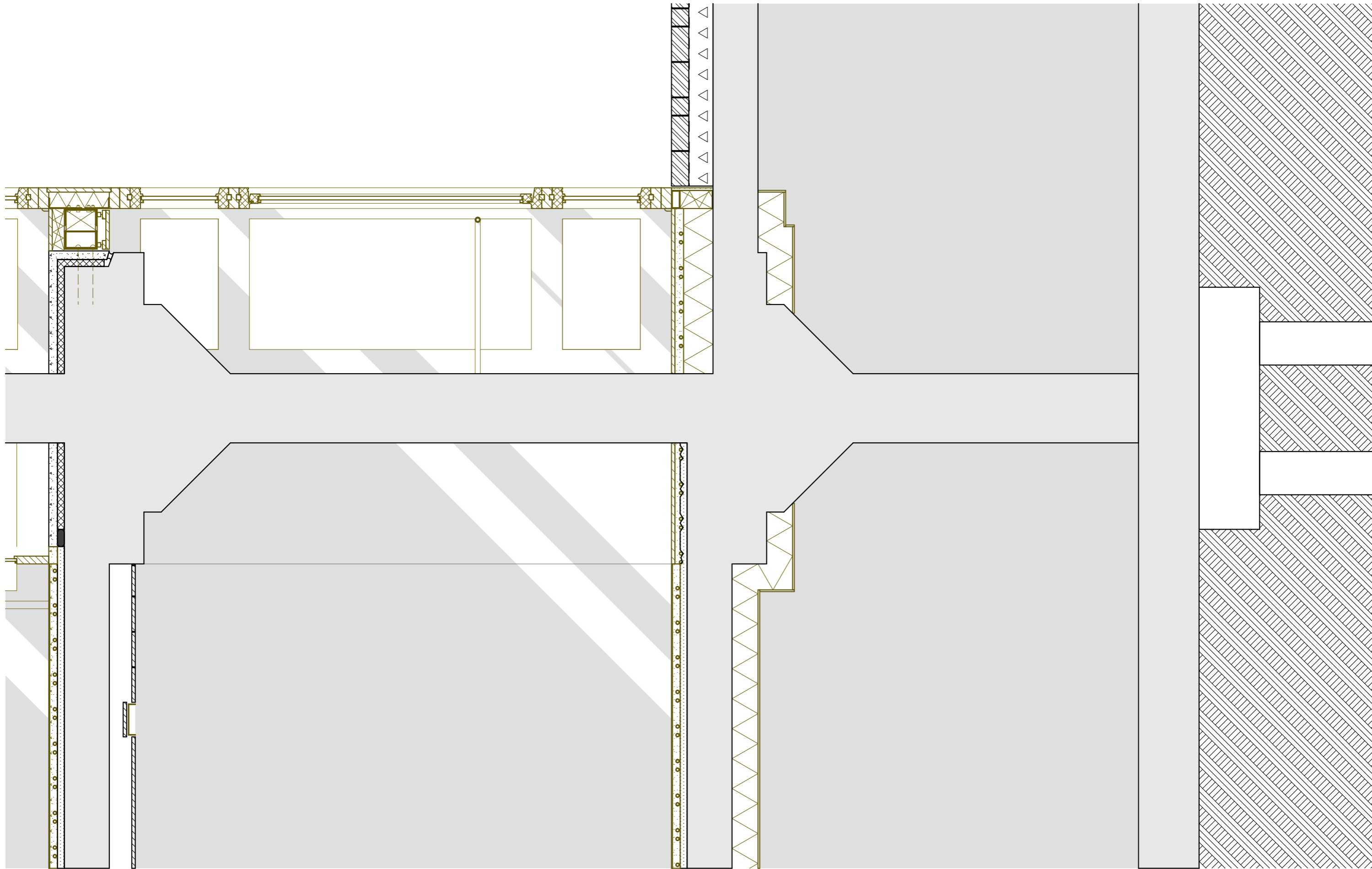

New entrance facade

1:20

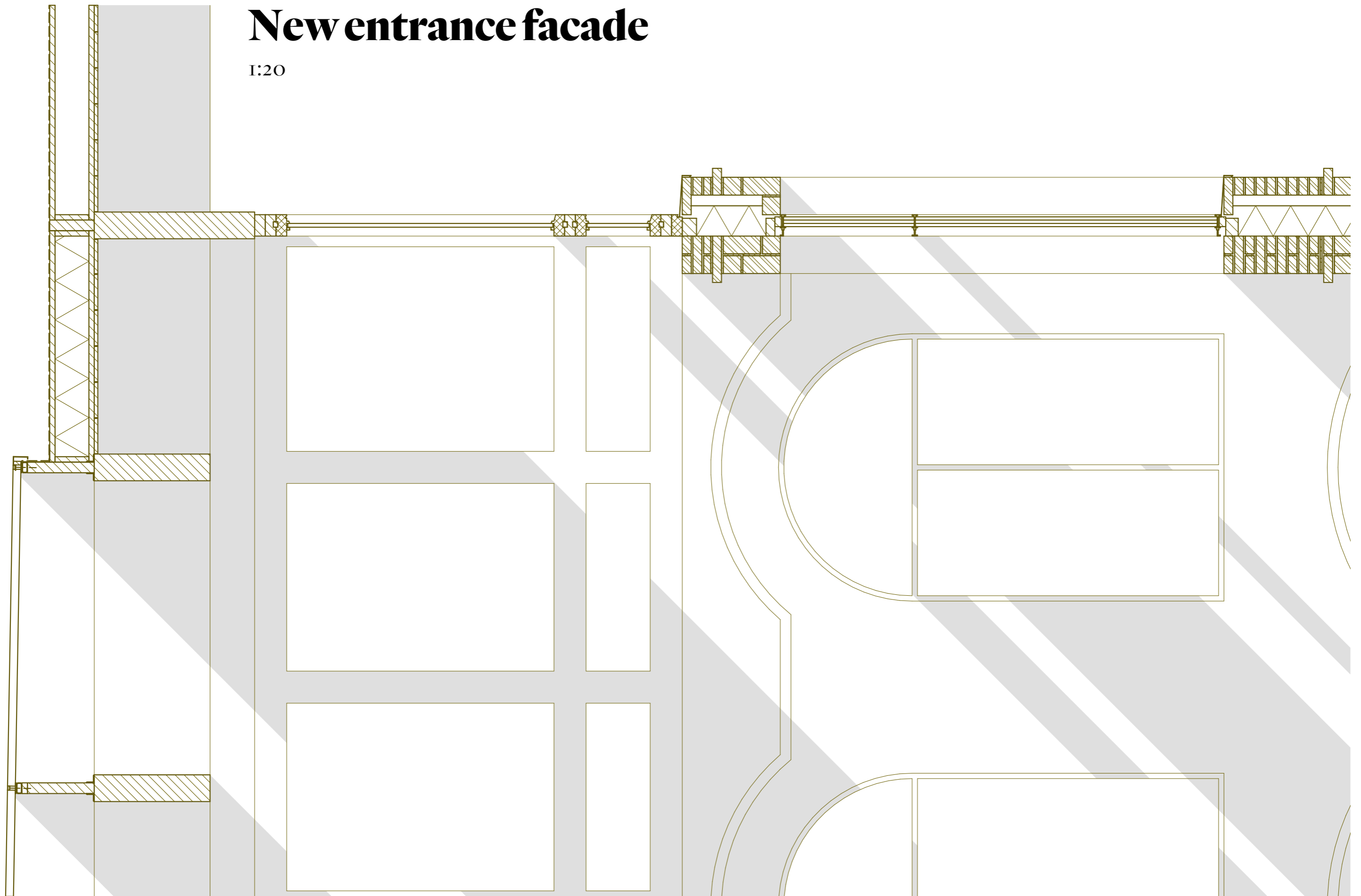

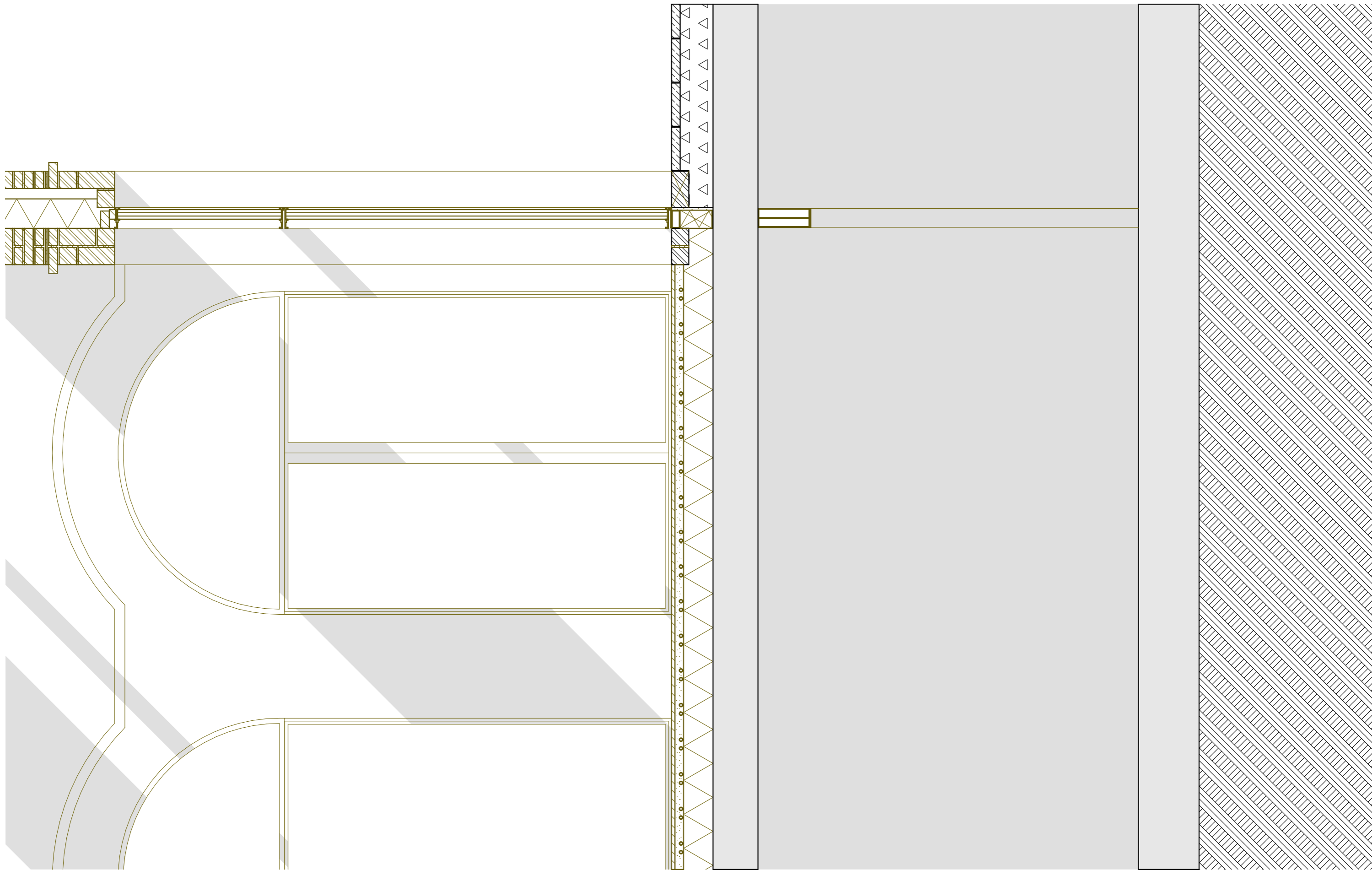

Horizontal section

Existing facade 1:20

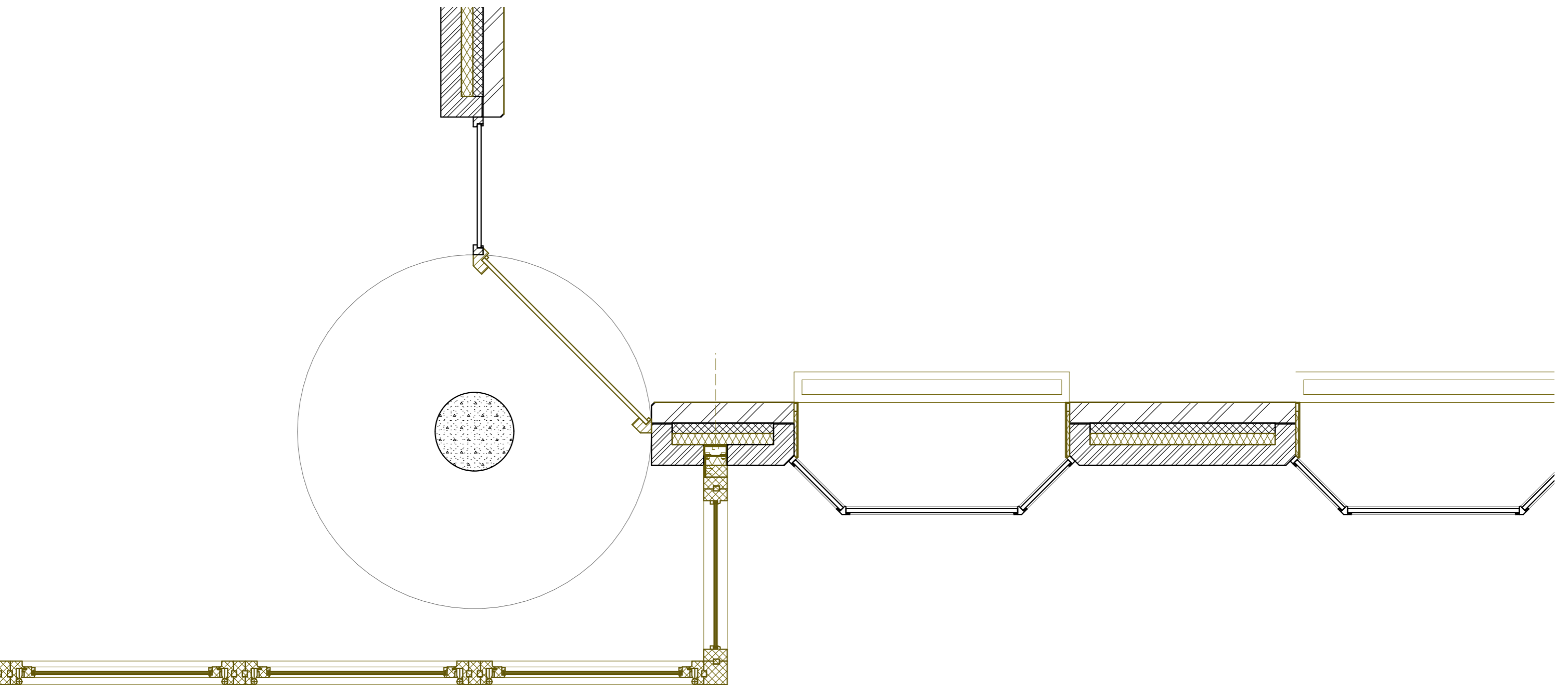

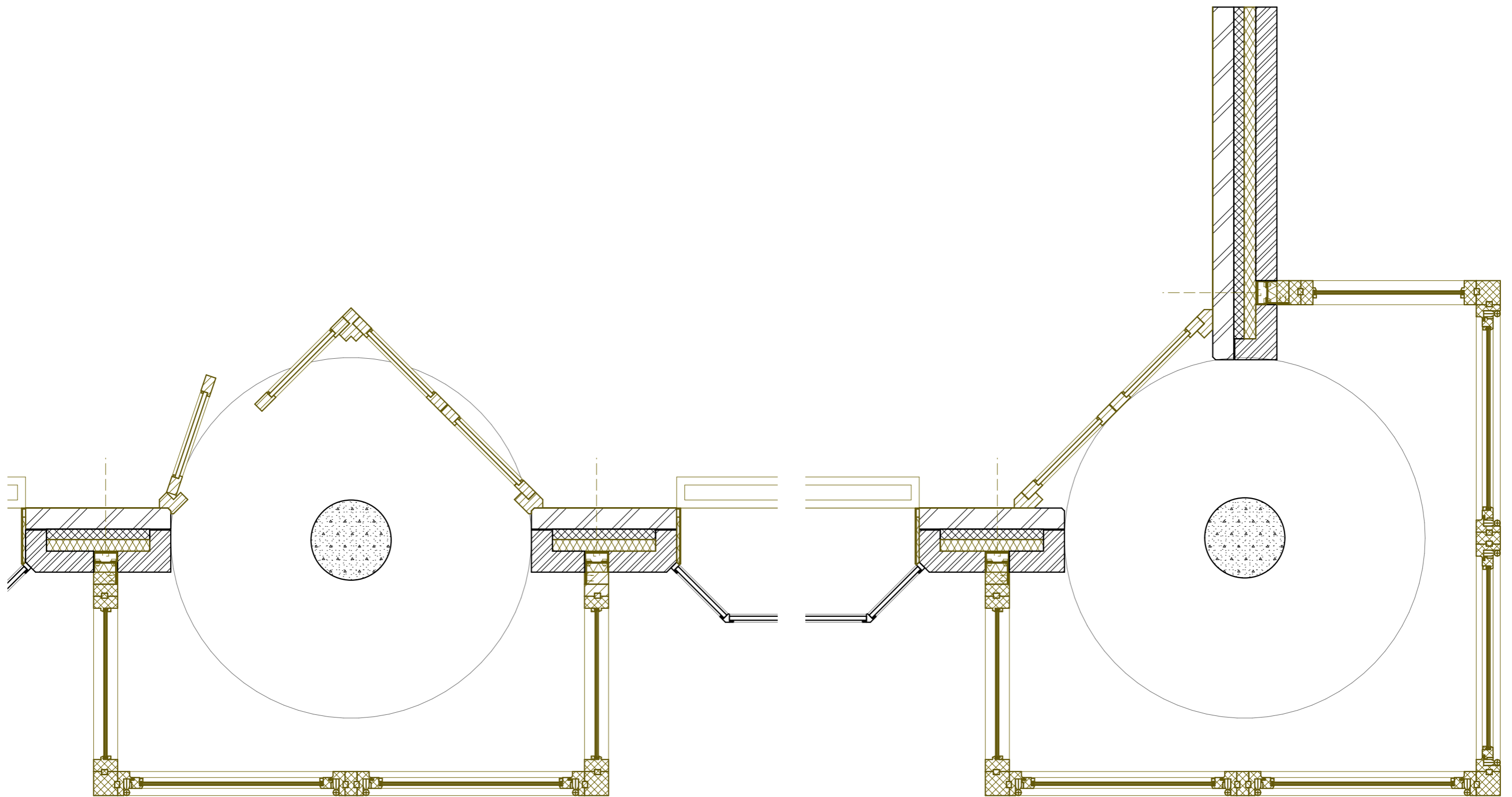

Horizontal section

New facade 1:20

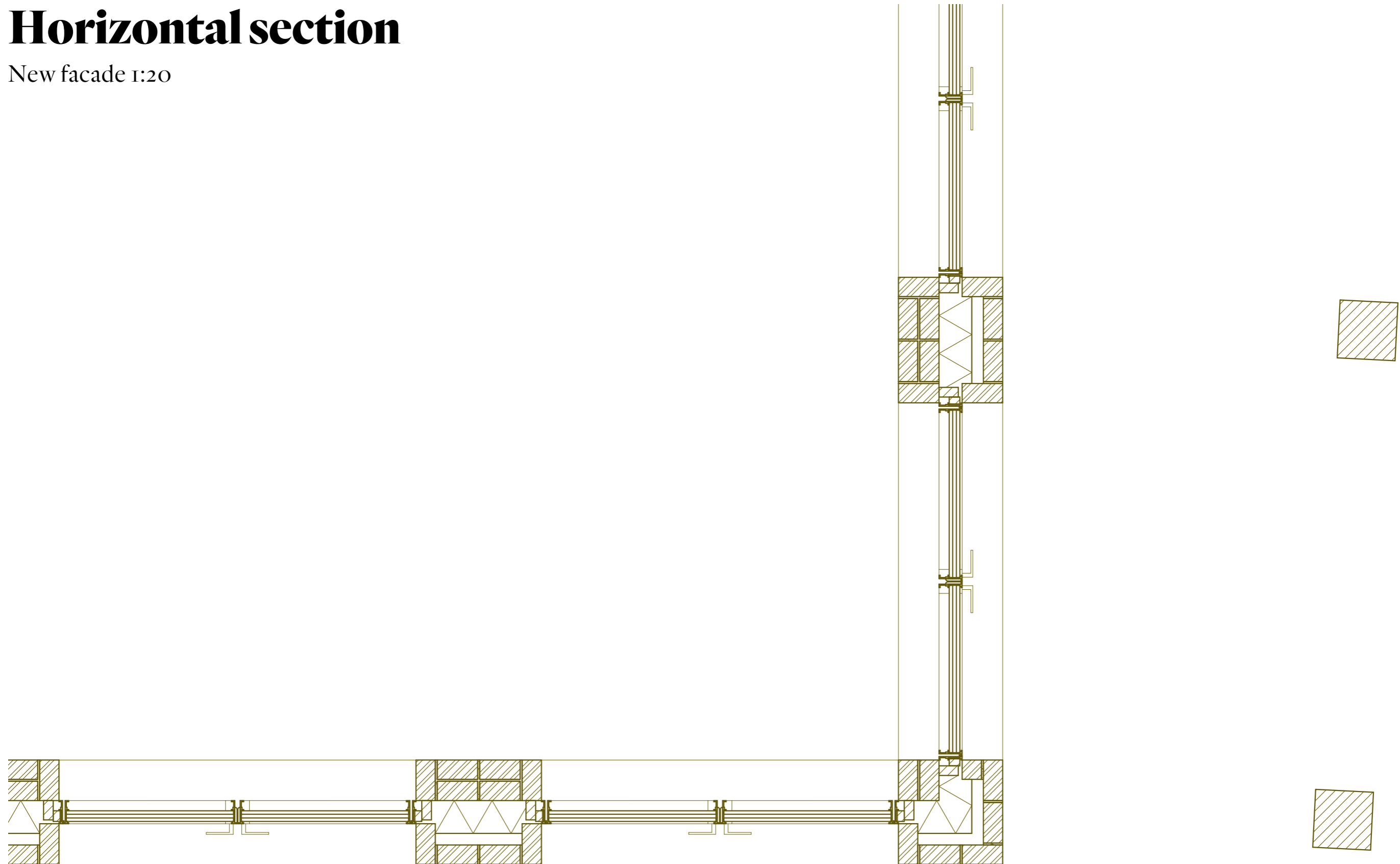

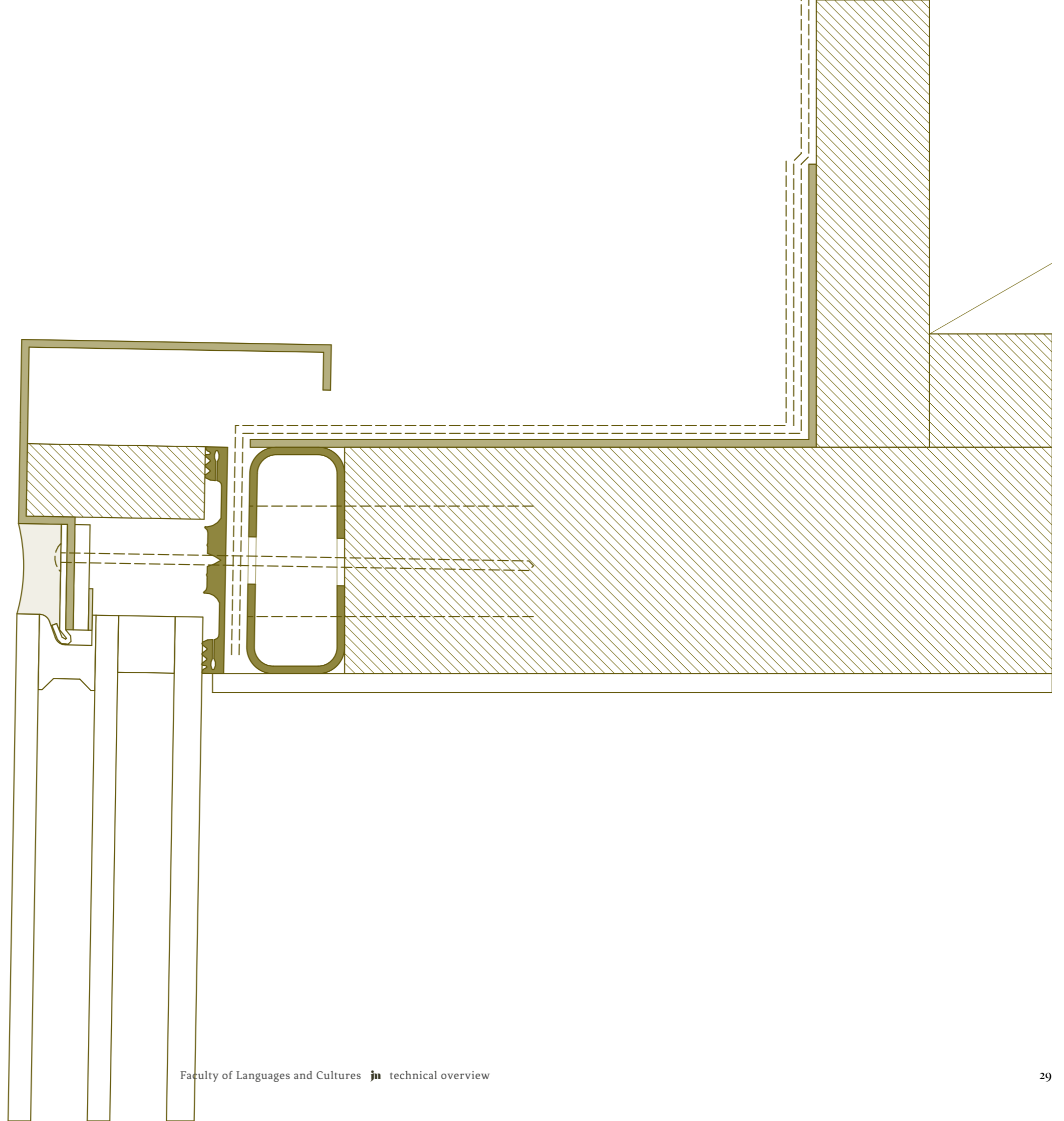

1

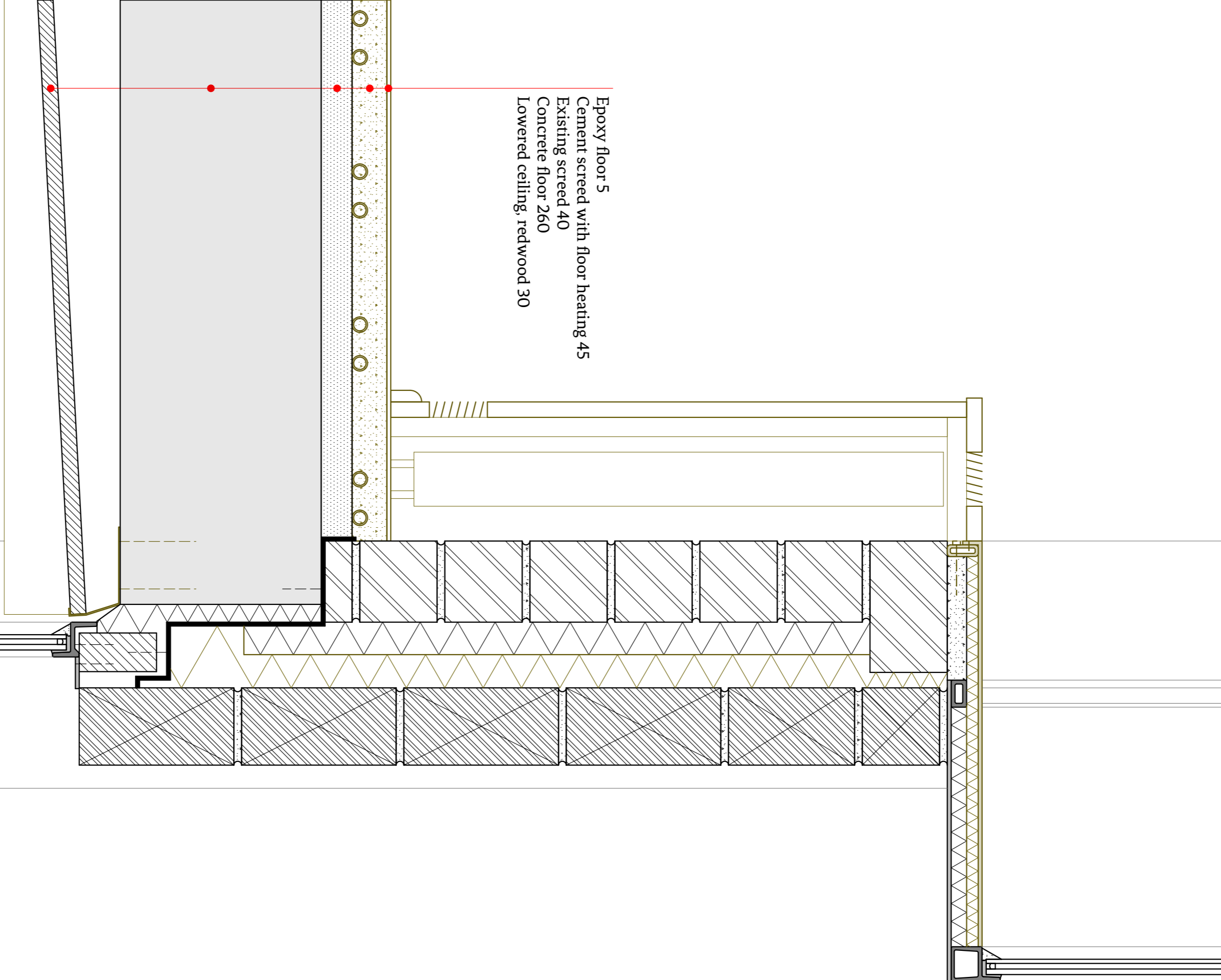

1:5

2

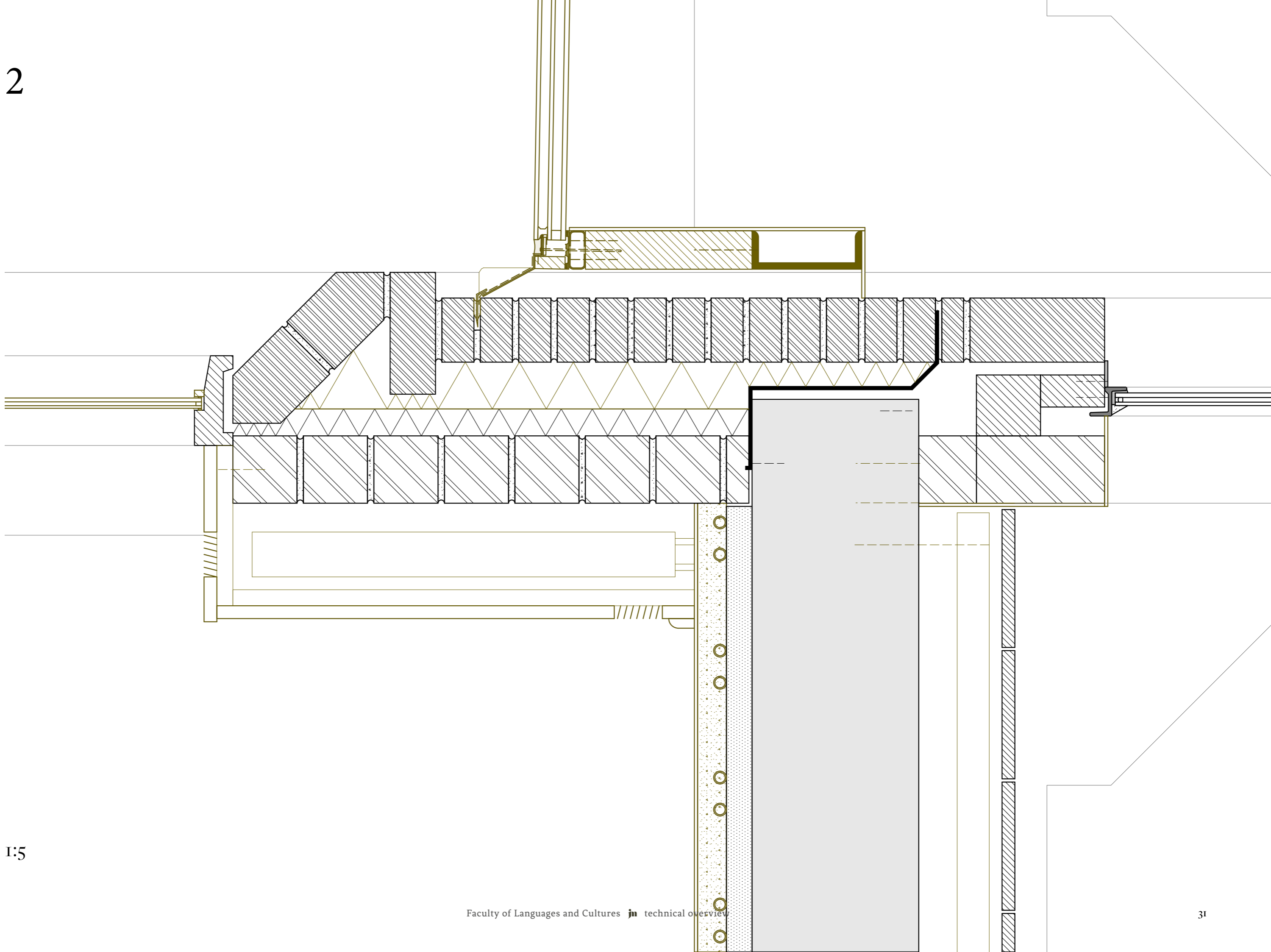

1:5

3

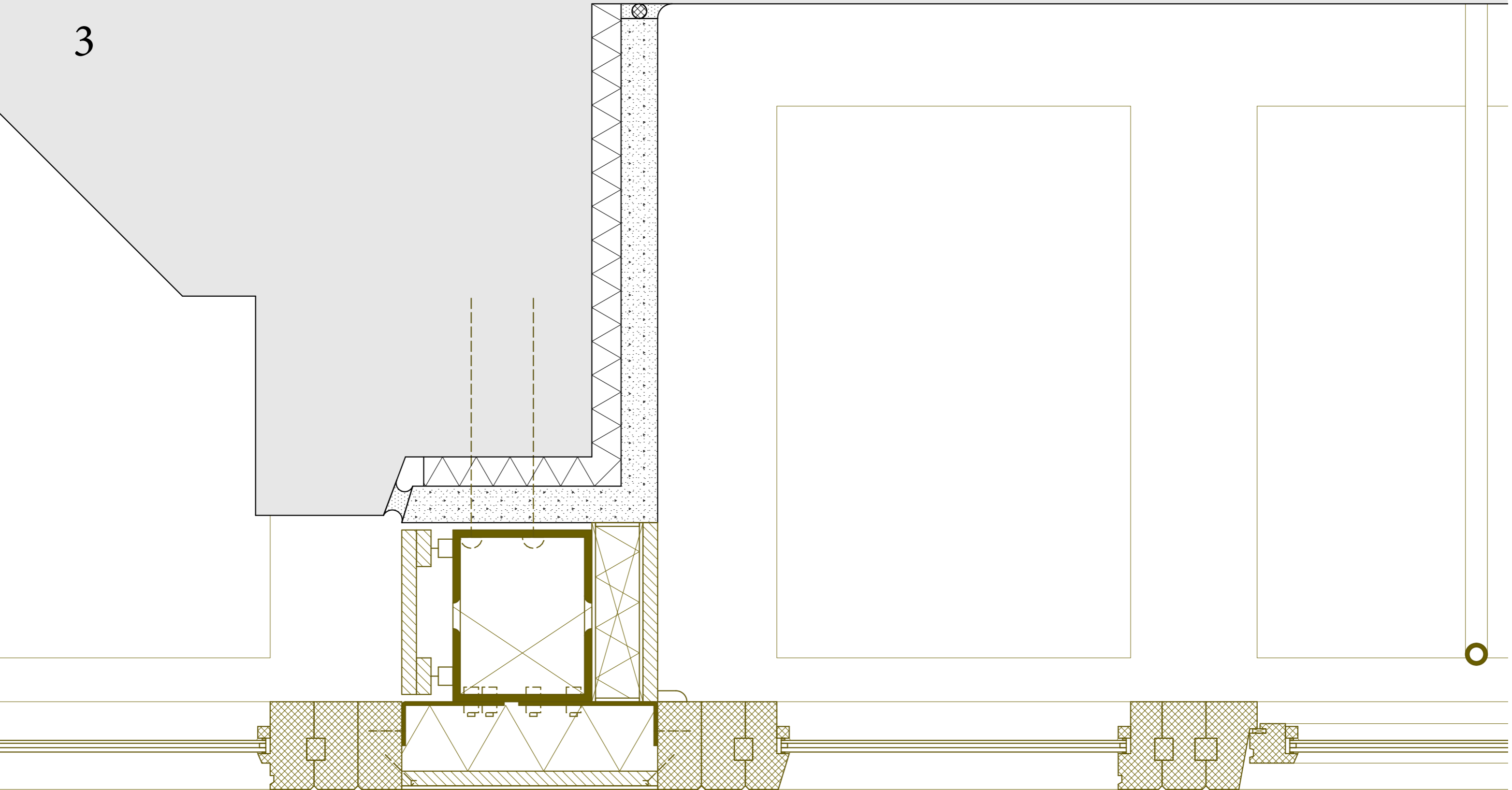

1:5

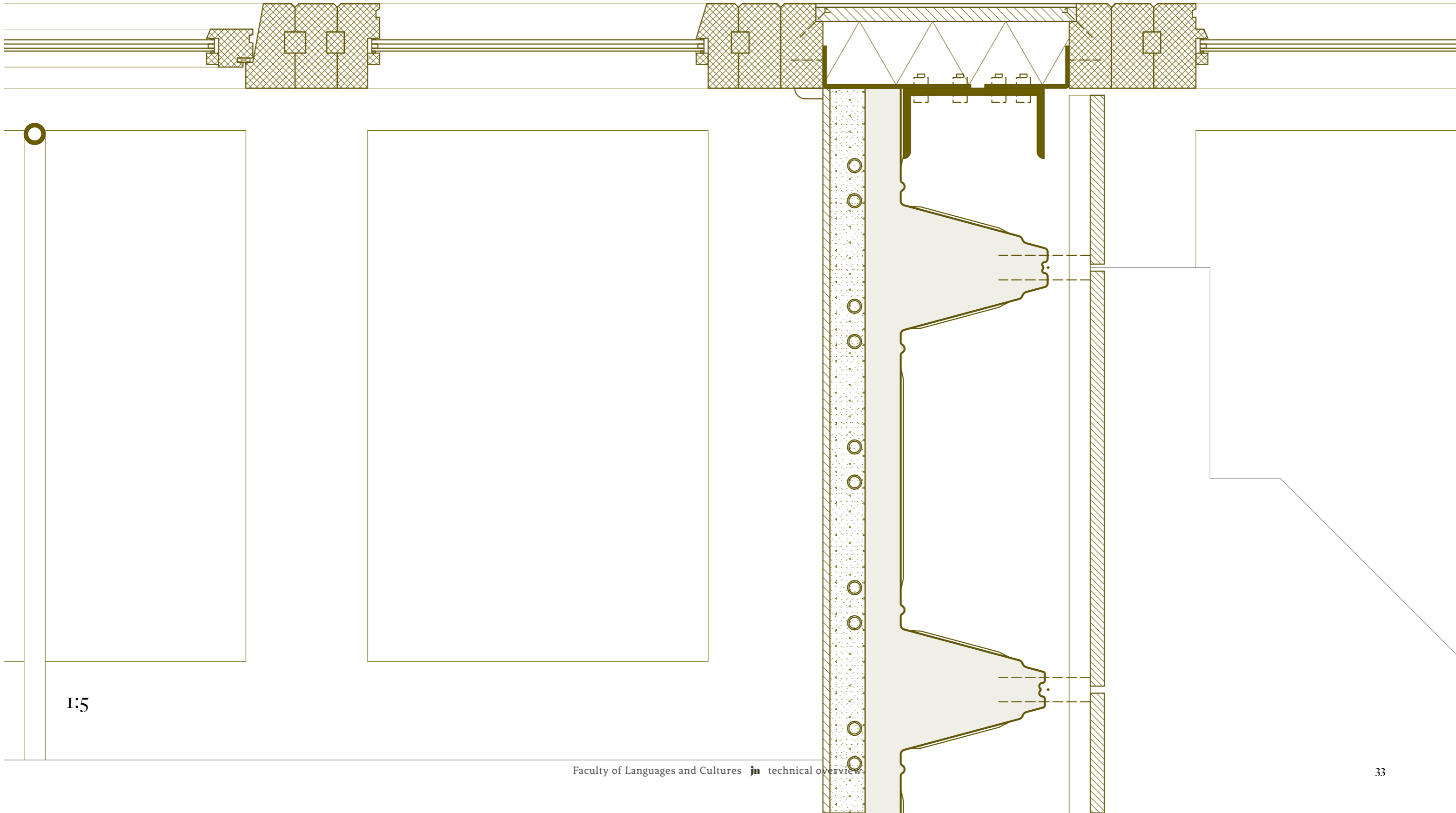

1:5

5

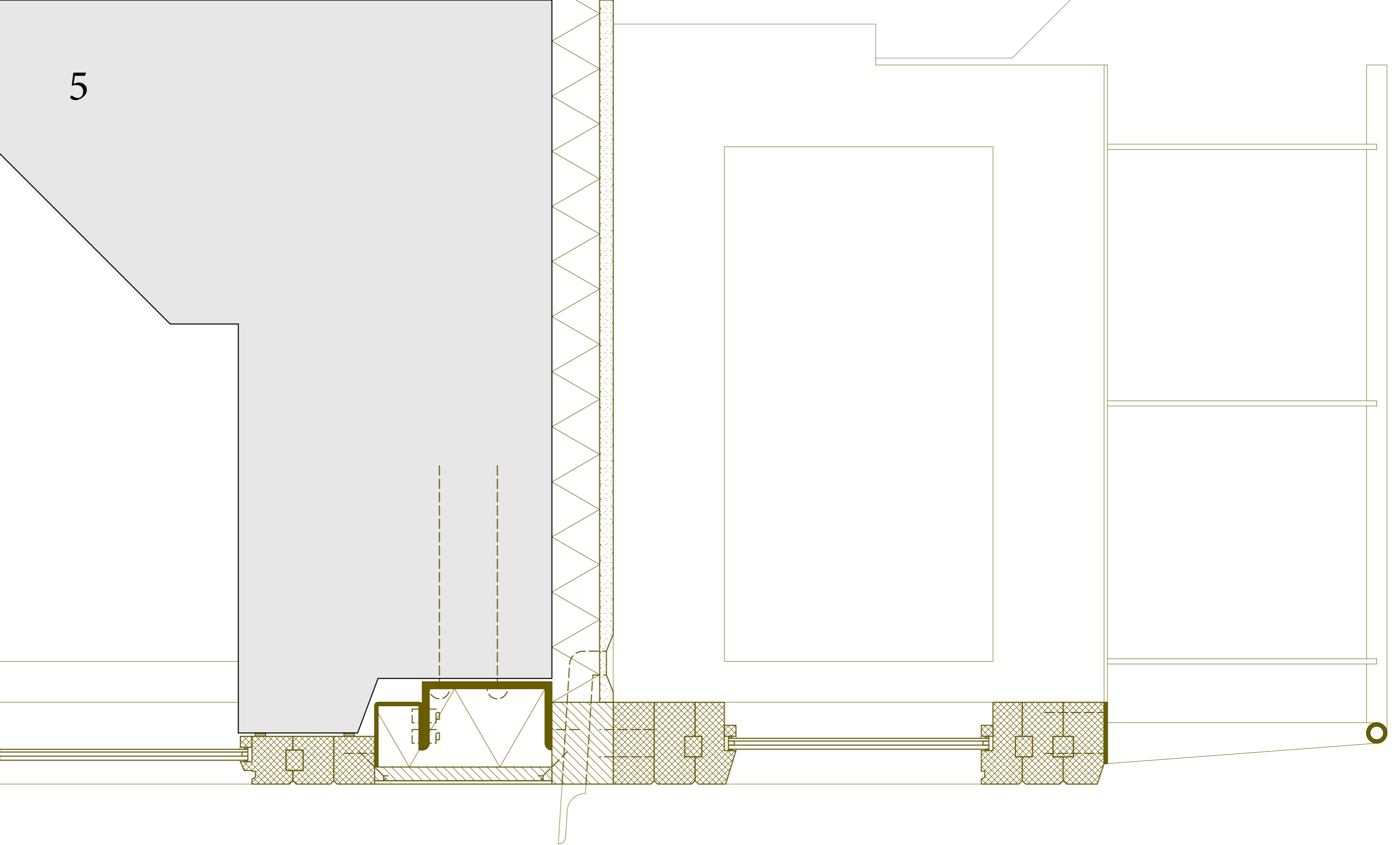

1:5

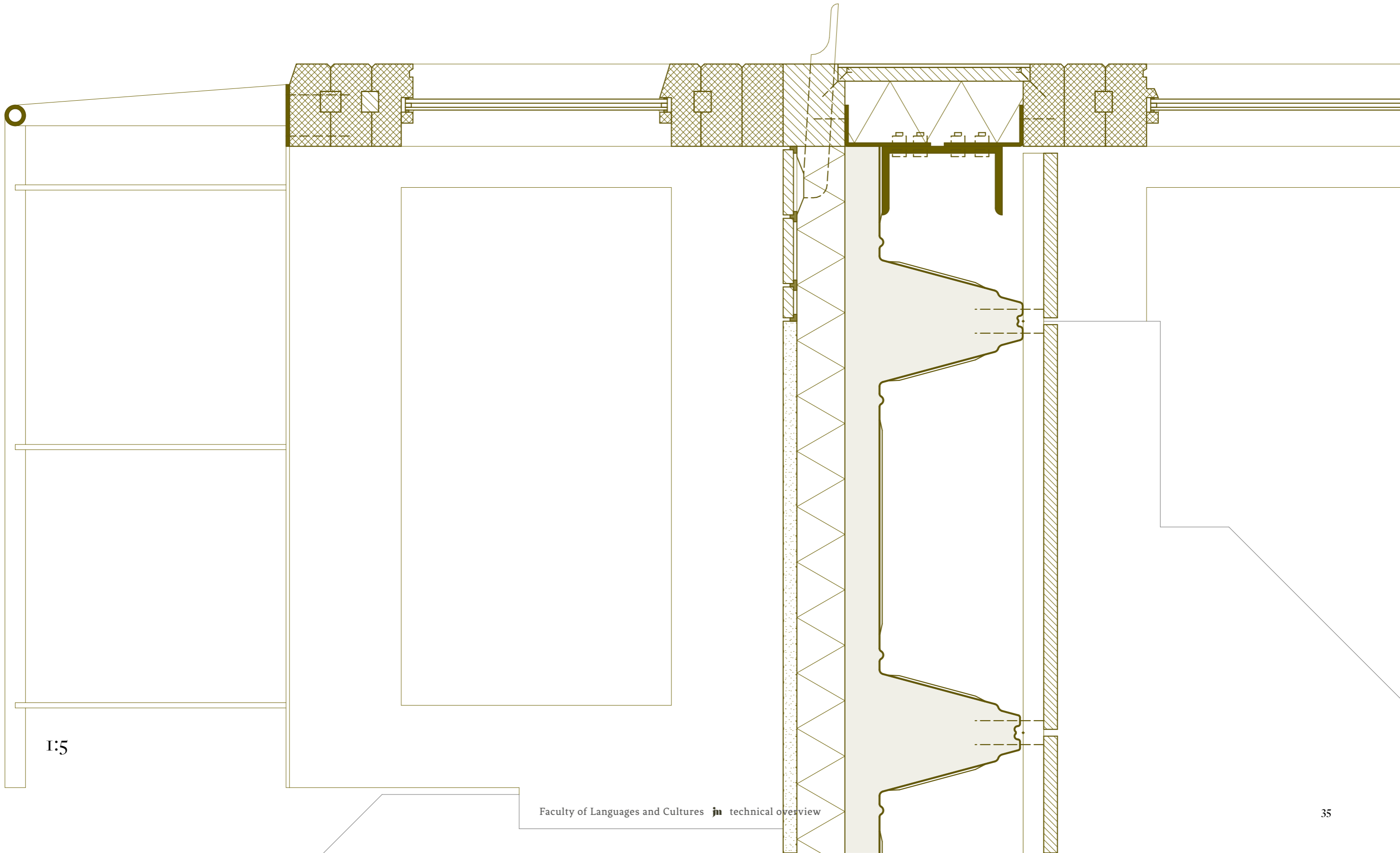

1:5

7

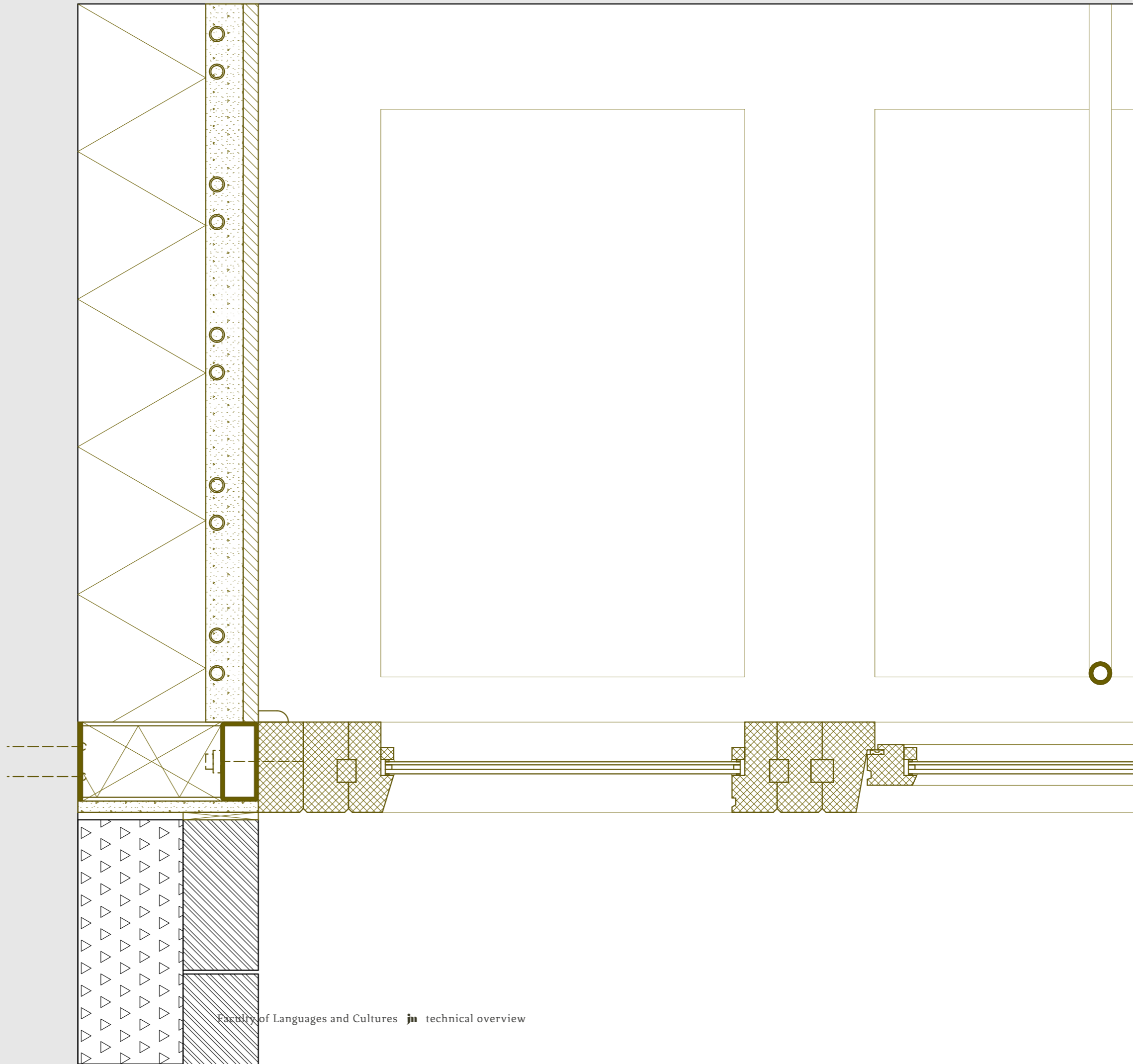

1:5

8

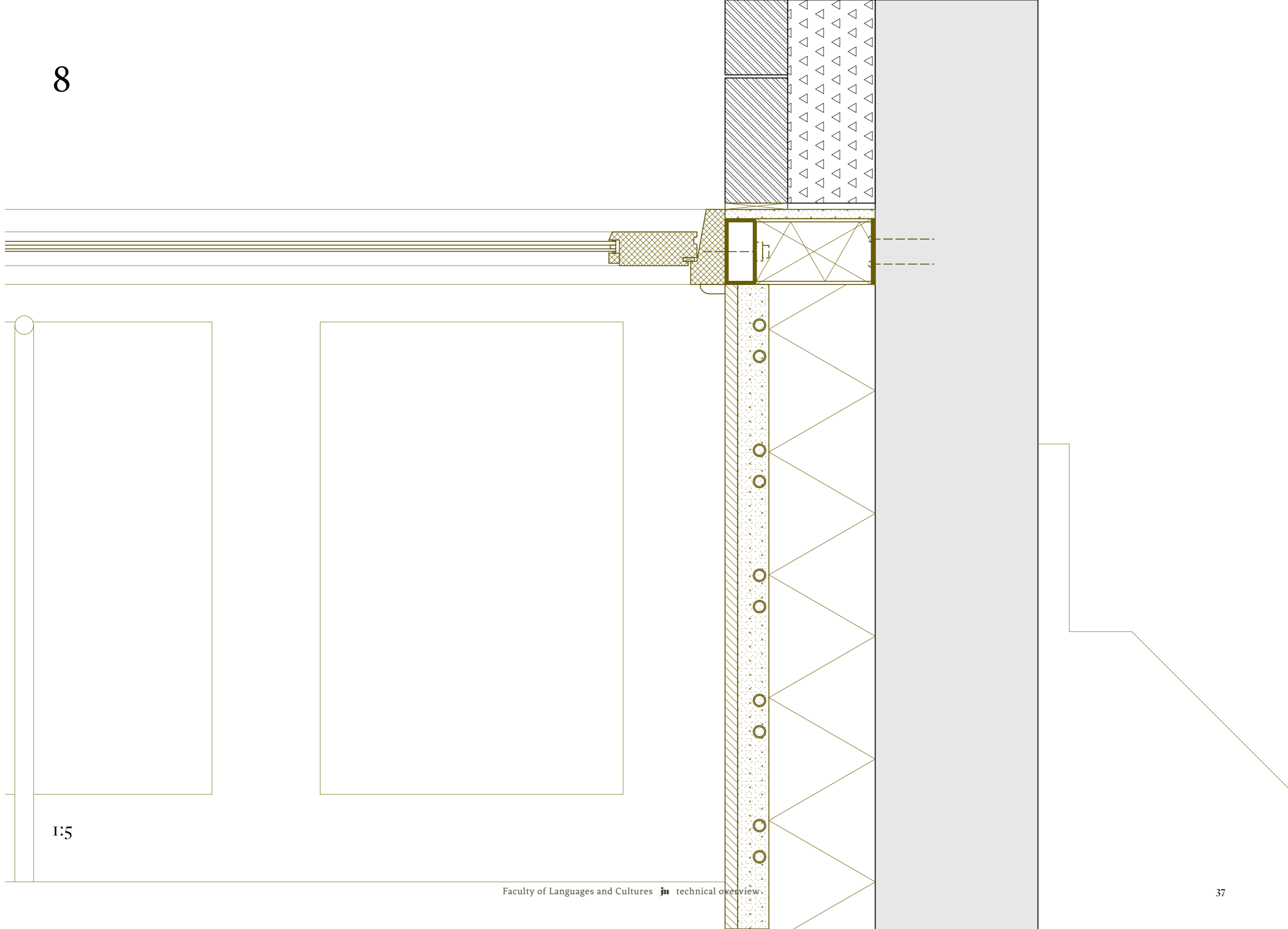

1:5

9

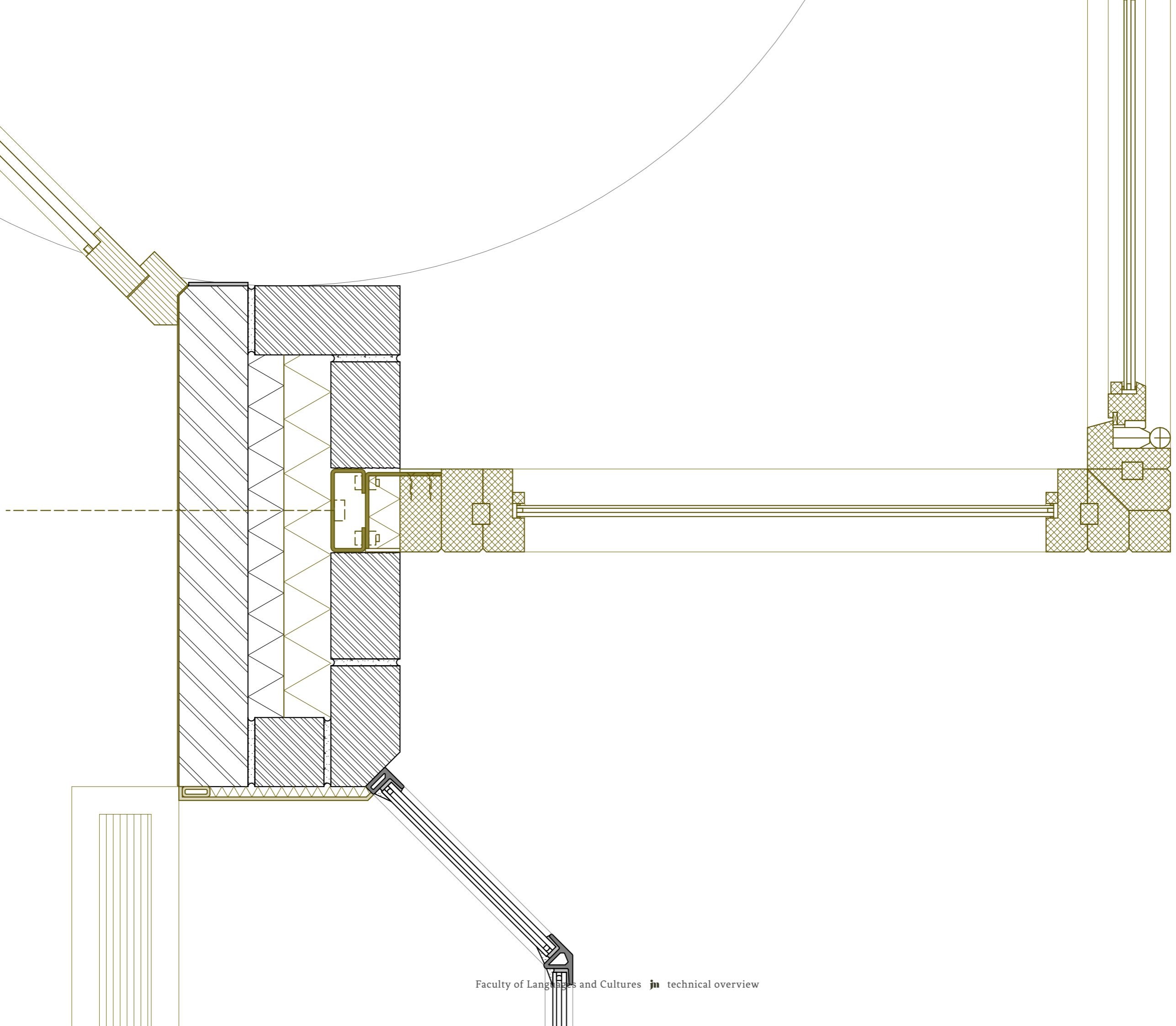

1:5

10

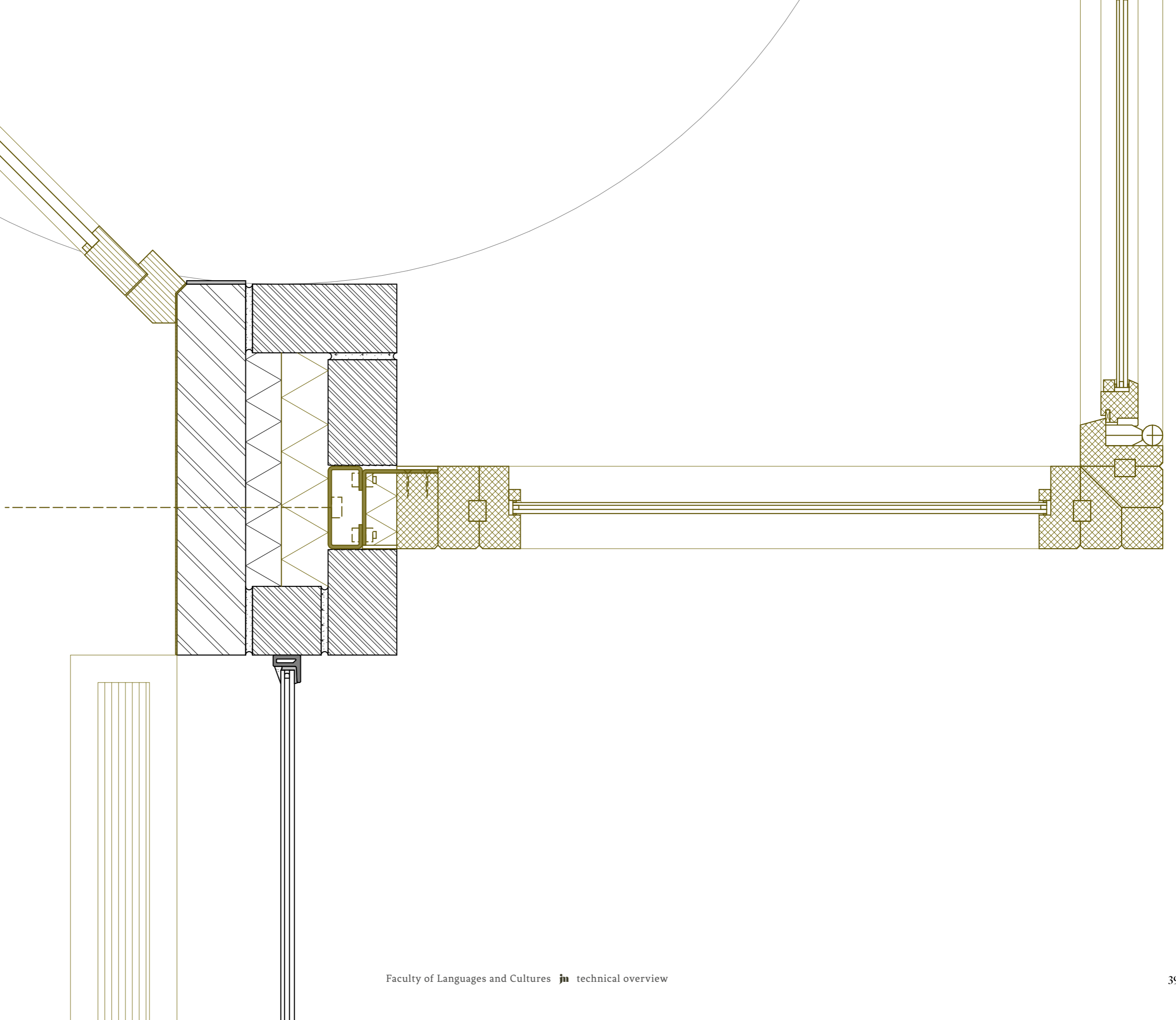

1:5

9a

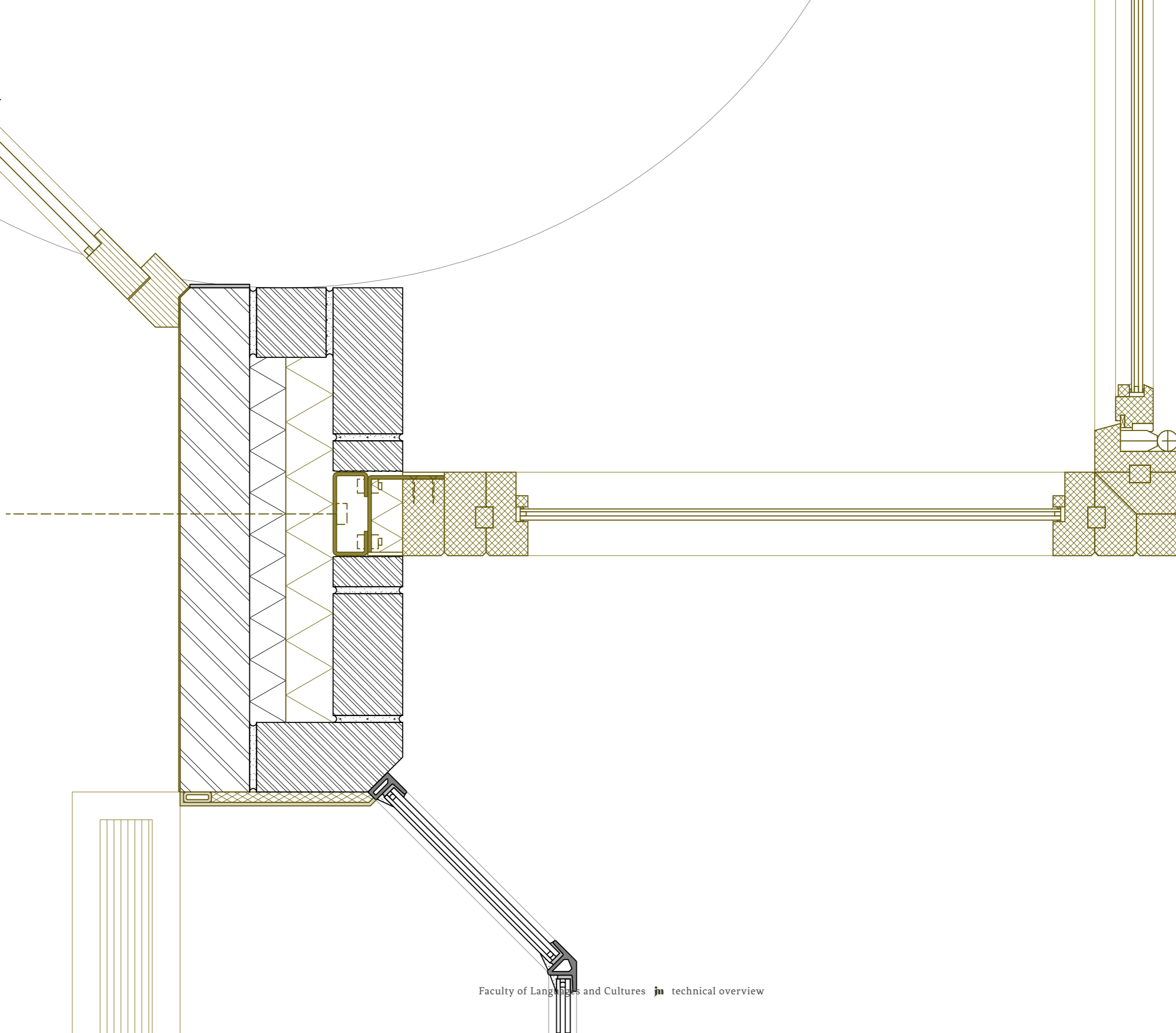

1:5

11

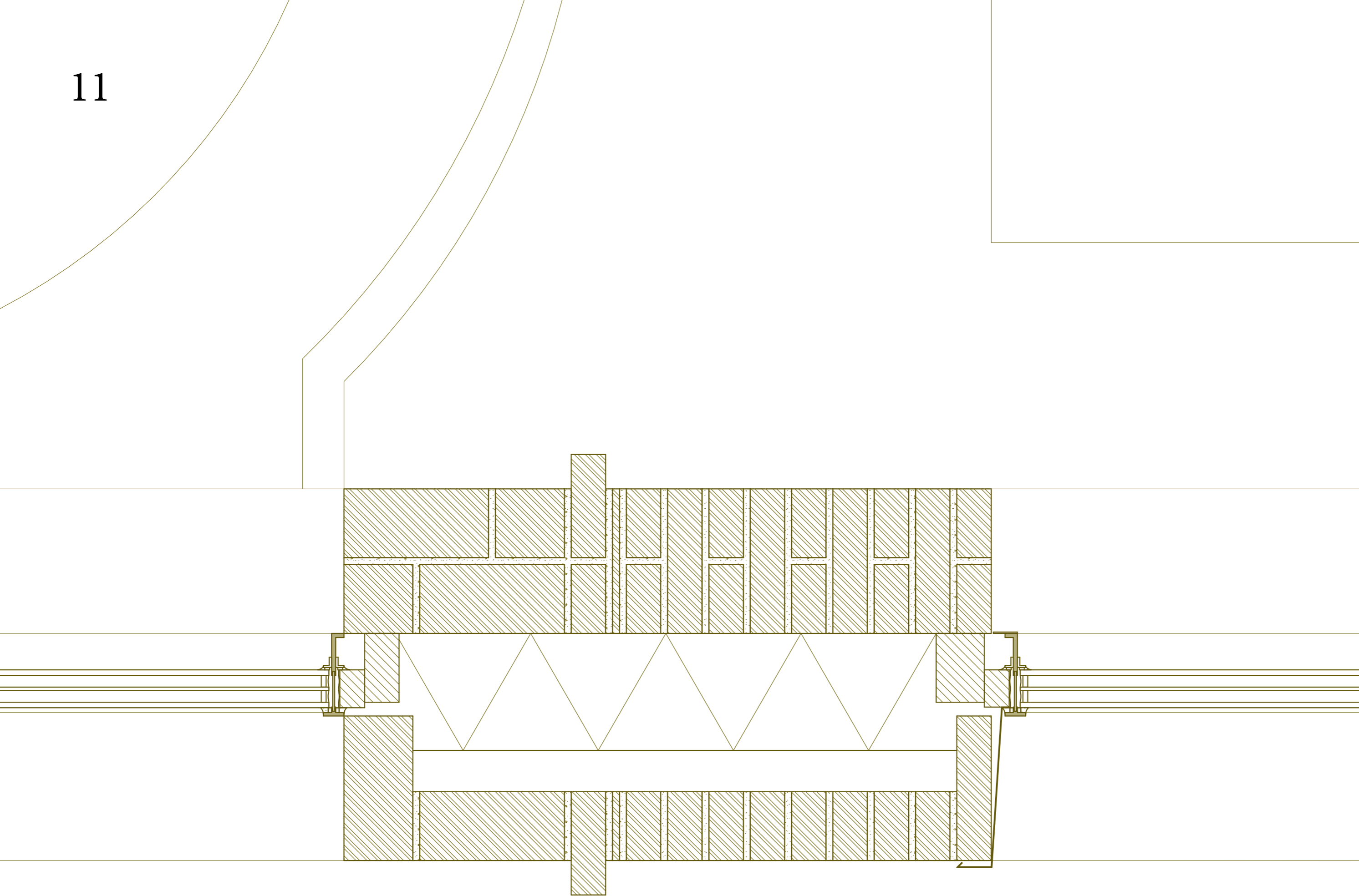

1:5

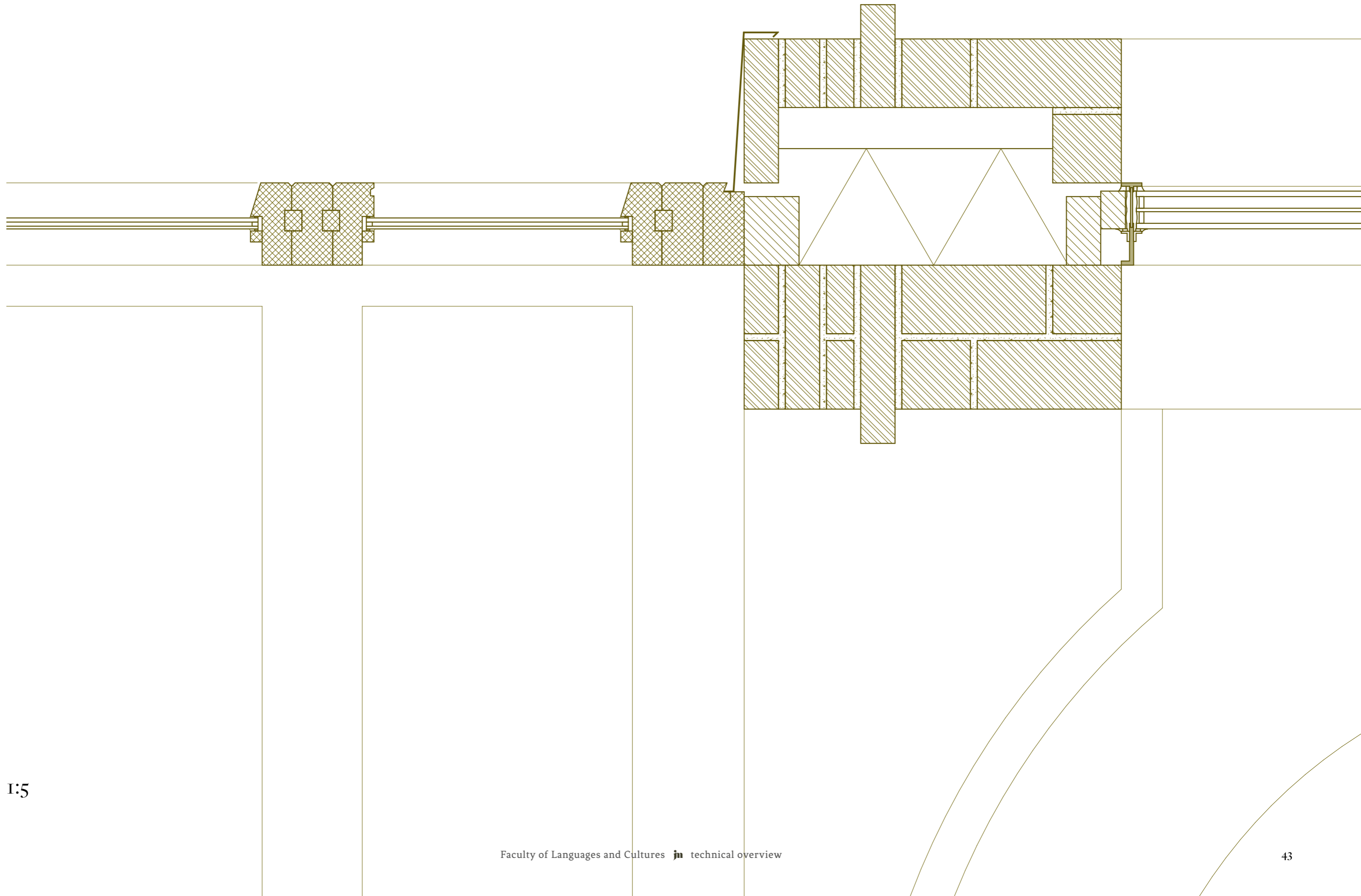

1:5

13

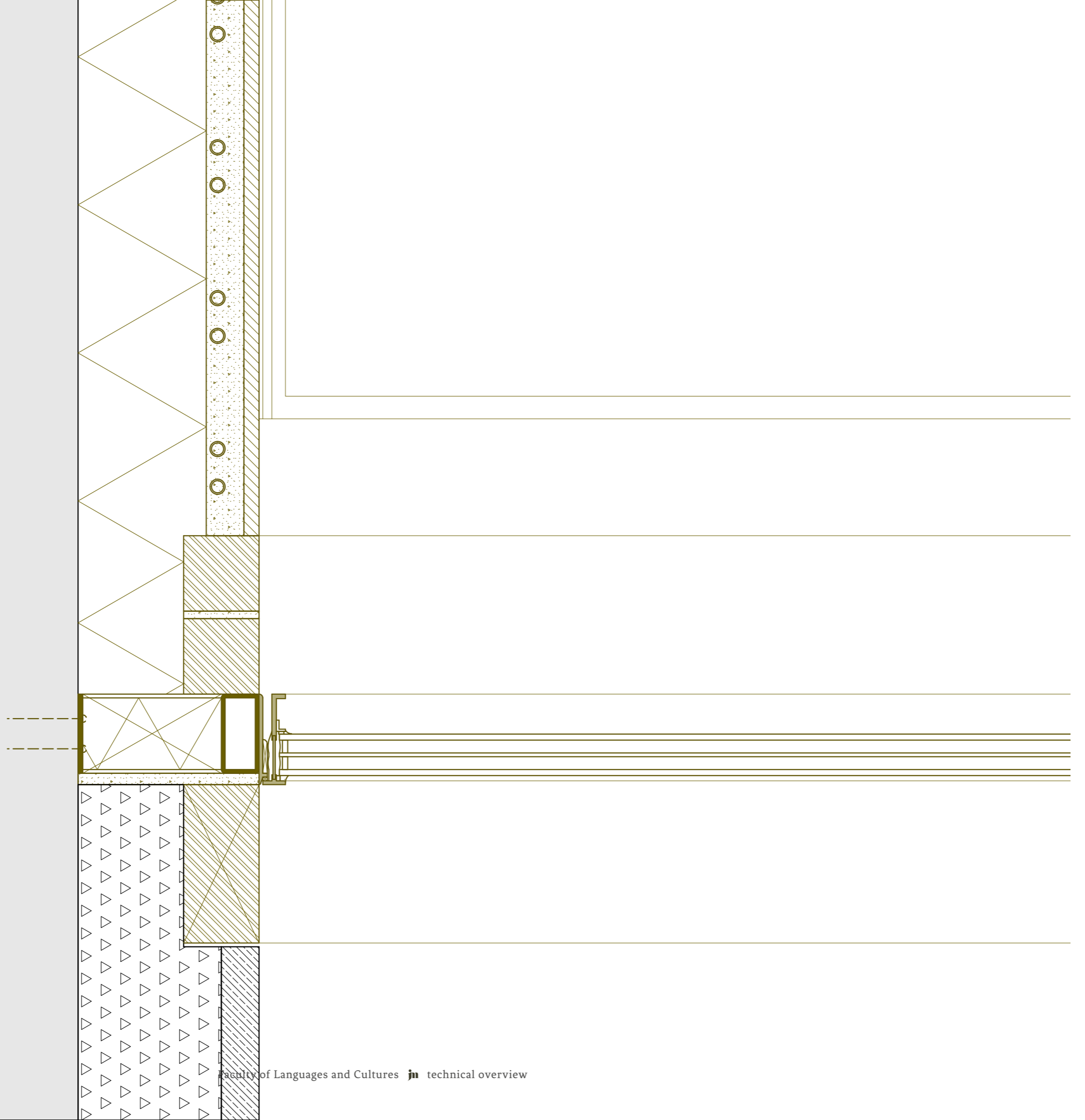

1:5

14

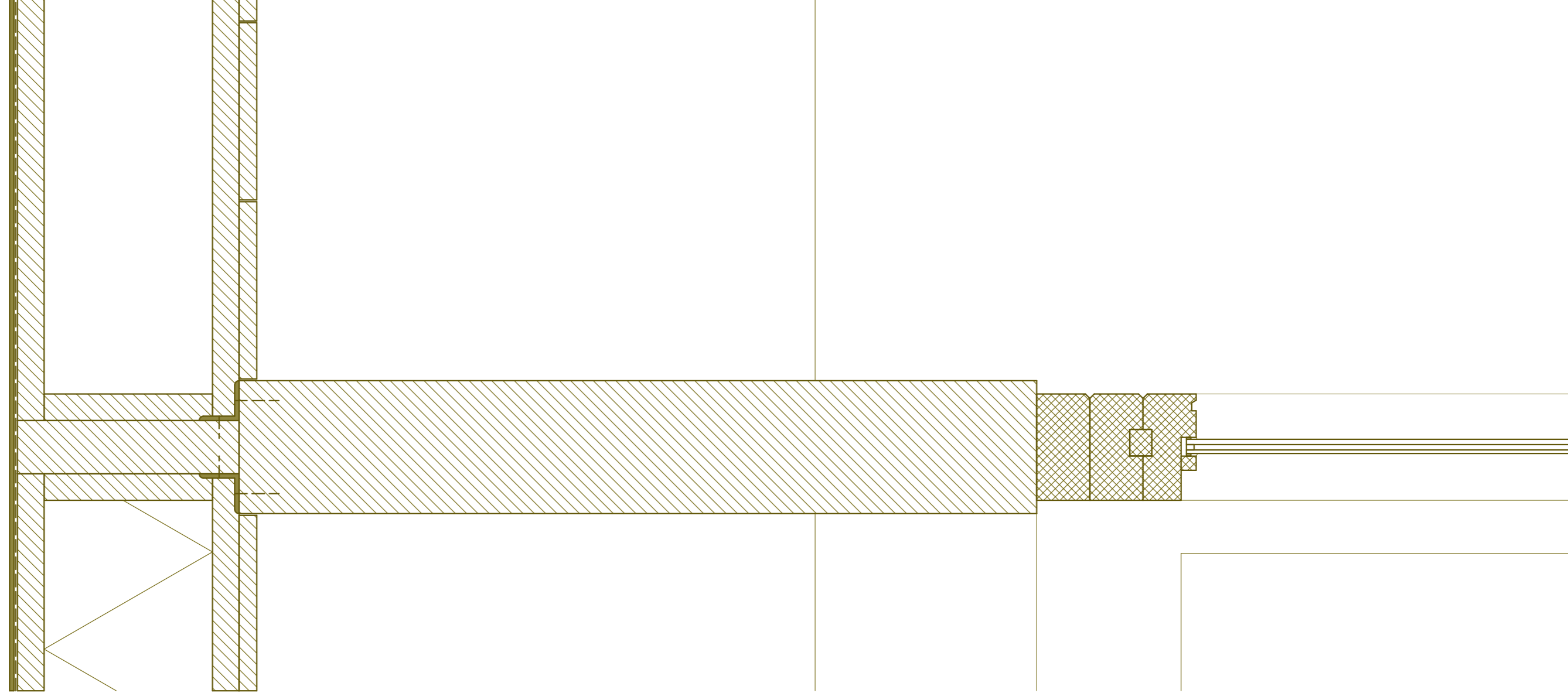

17

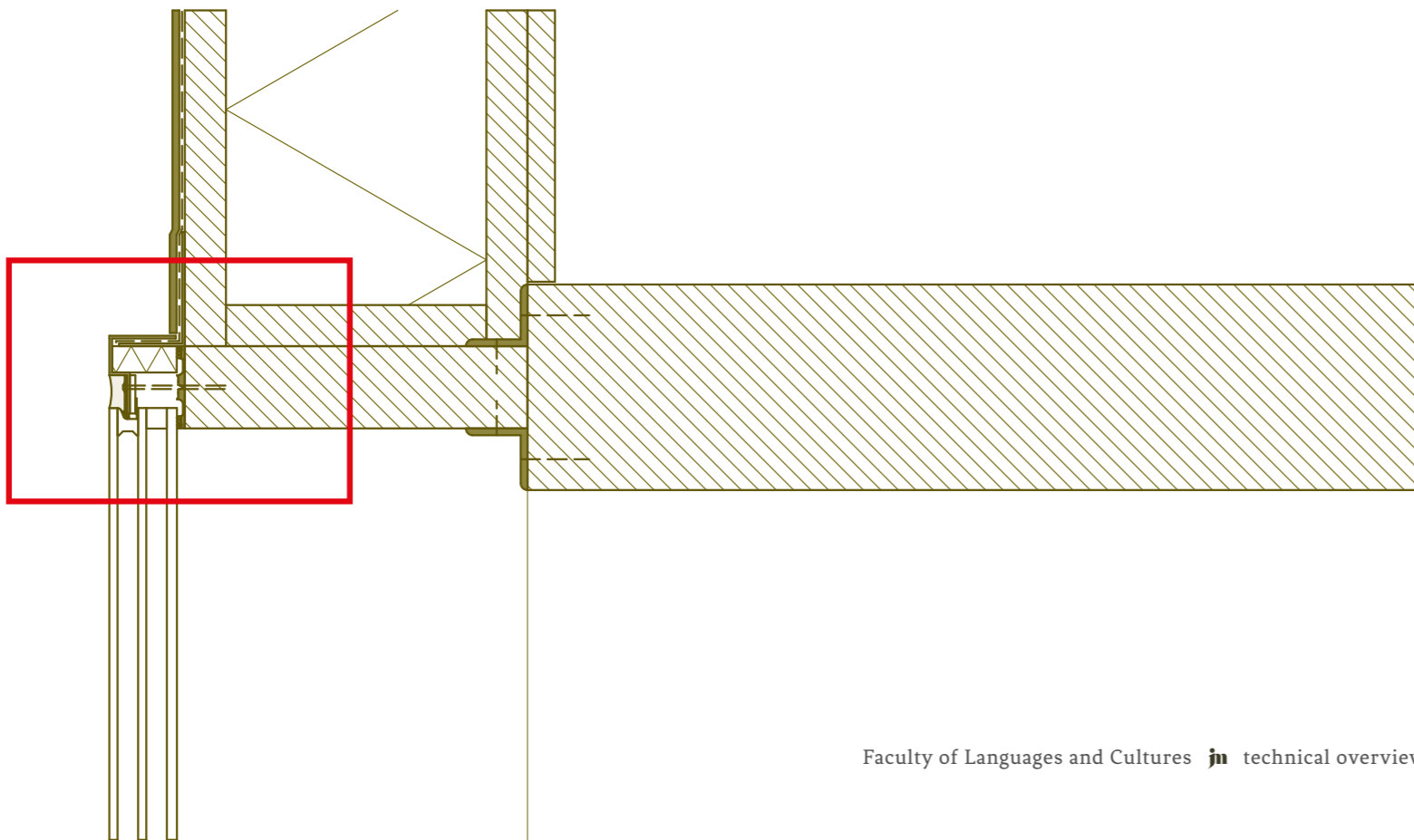

1:5

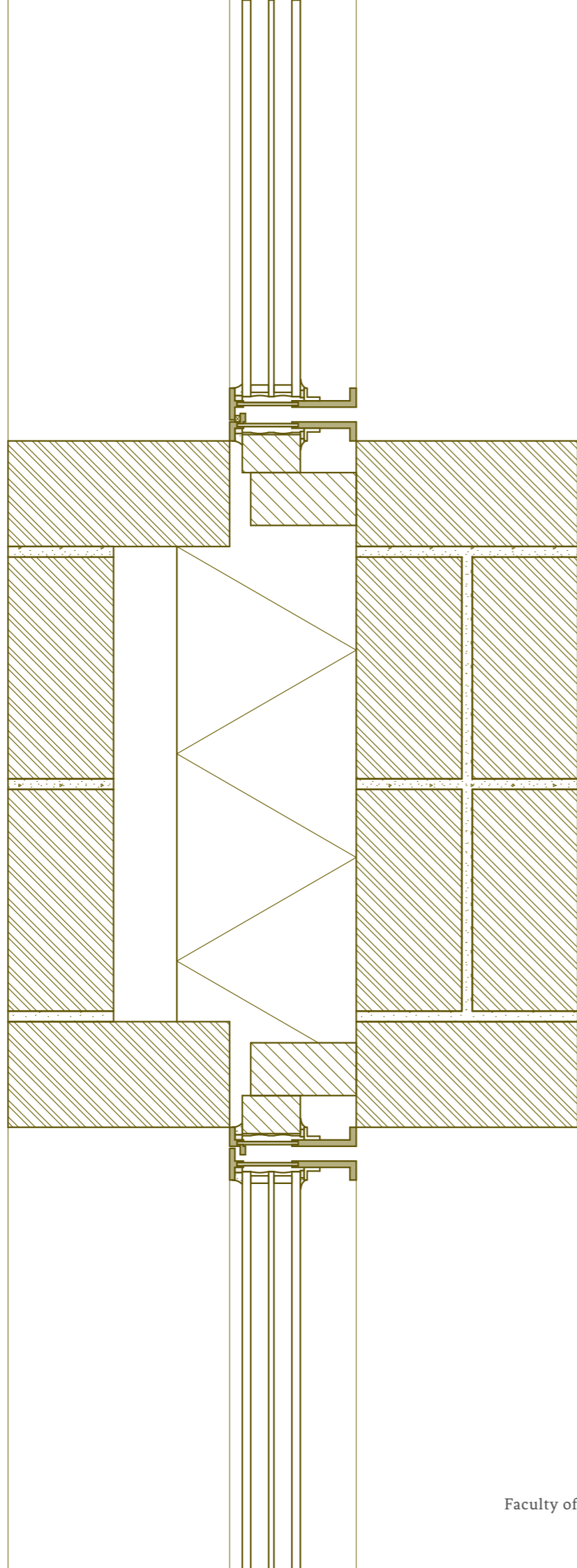

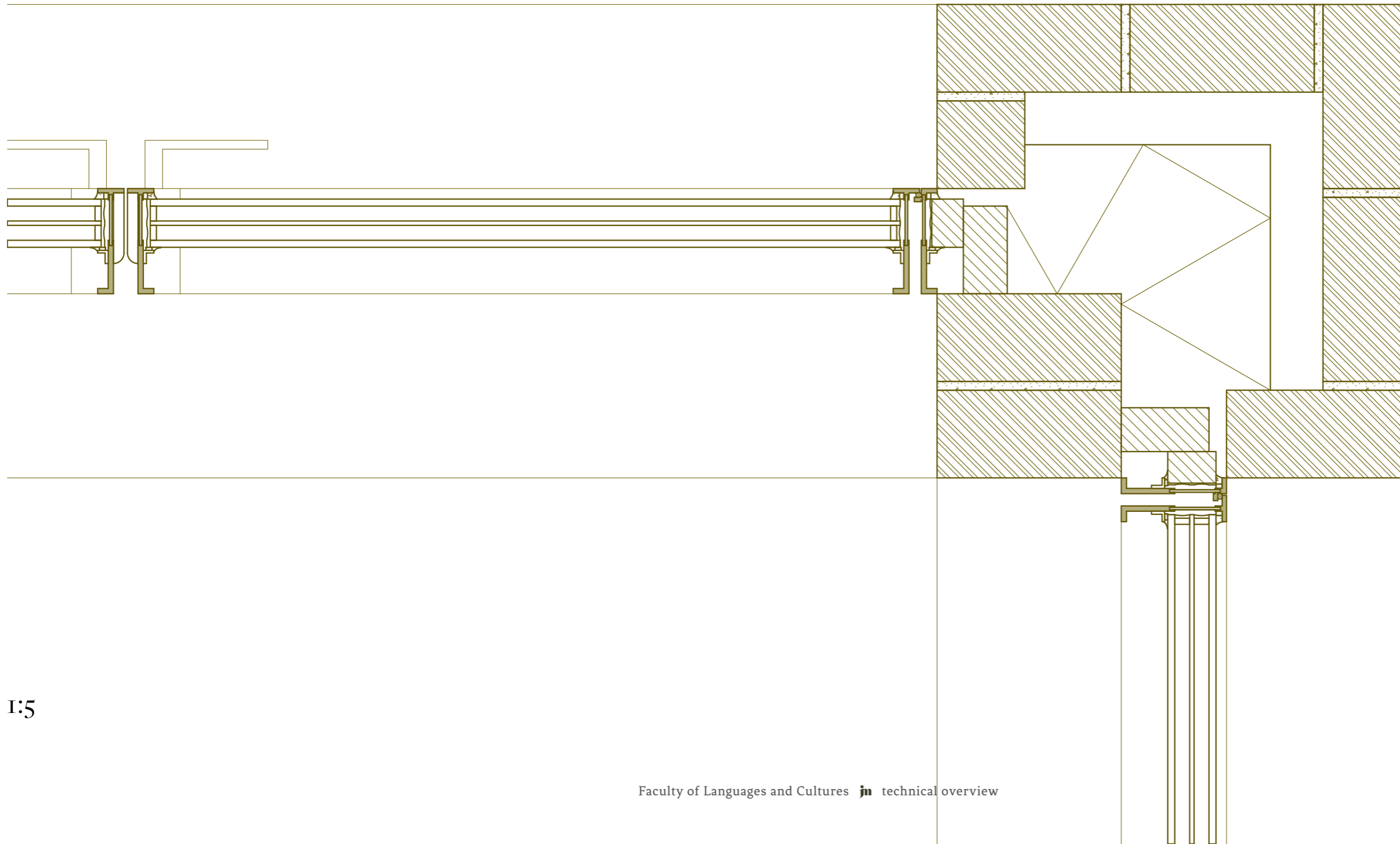

1:5

