

The creation of
a Biophilic Environment
in the
Rehabilitation Area
of
AMC

Name: Ka Chun Cheng Danny
Student No: 4618424





Growing number of long term chronic illness patients in the Netherlands

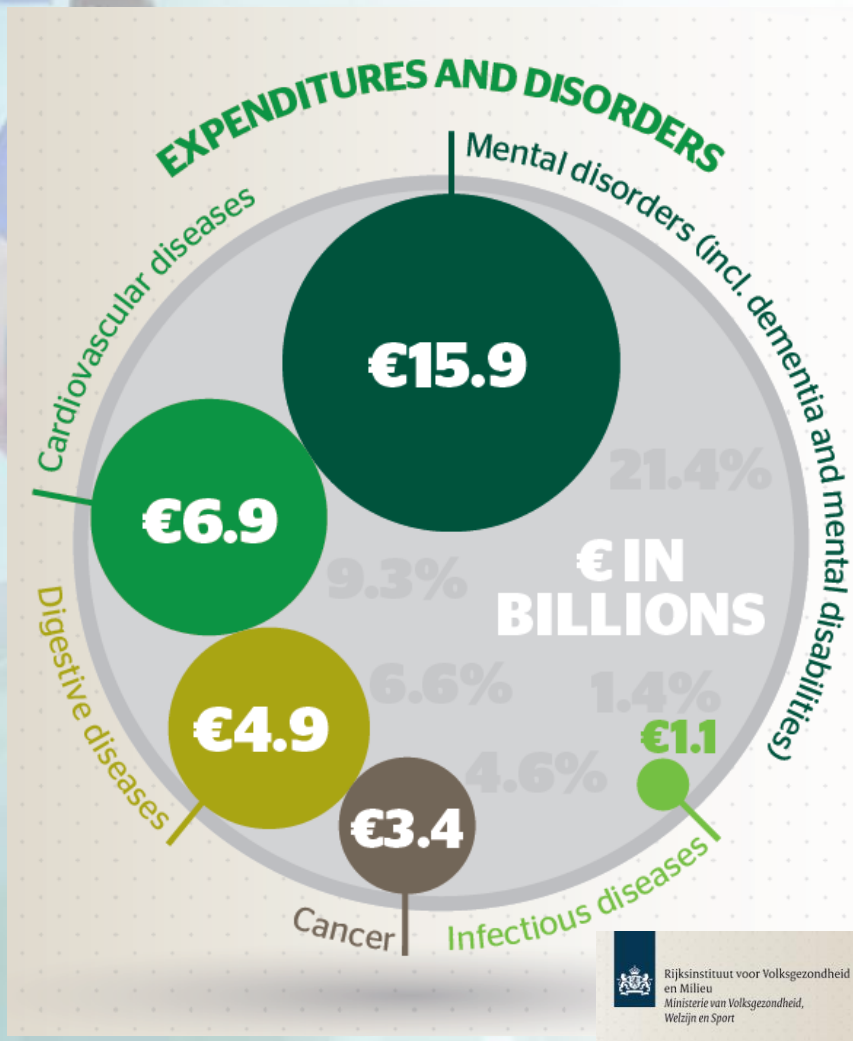

1.34 Deaths by cause, 2014

	Men	Women
	x 1,000	
Total	67.1	72.1
of which		
Cancer	23.2	19.8
of which		
trachea and lung	6.2	4.2
colorectal	2.7	2.3
prostate	2.5	
breast		3.0
Cardiovascular diseases	17.7	20.2
of which		
cerebrovascular events	3.7	5.6
acute heart failure	2.9	4.2
acute heart infarct	2.9	2.4
Respiratory diseases	5.4	5.1
of which		
COPD	3.1	2.7
Psychological disorders	3.4	6.8
of which		
dementia	3.0	6.6
Nervous system disorders	2.9	4.0
of which		
Alzheimer's disease	0.9	2.2
External causes of death	3.7	3.1
of which		
road traffic accidents	0.4	0.2
suicide	1.3	0.6



Universiteit van Amsterdam



Content

- 1. Introduction to AMC and Existing Problems
- 2. Biophilic Design Principles
- 3. Design- Biophilic Strategy
 - Result
 - Program Layout
- 4. Site Connection
- 5. Construction
- 6. Choice of material and Climate

AMC- Academic Medical Center

- Built in 1980s
- Research Hospital affiliated with University of Amsterdam
- One of the largest and leading hospital in Netherlands



An aerial view of a large, modern hospital atrium. The space is multi-level with balconies and glass railings. In the center, there is a Starbucks coffee shop with a sign that says "STARBUCKS COFFEE". The floor is a mix of grey and white tiles. There are several wooden tables and benches arranged in the atrium. A few people are walking around, and a person in a wheelchair is visible near one of the tables. Large posters are displayed on the walls of the atrium. The overall atmosphere is clean and modern.

Existing Problem for Patients, Visitors & Staff in AMC

Imagine you are a patient...



Problem for Patients in AMC

1. Lack of Privacy



2. Lack of Connection to the outside world



3. Lack of easily accessible outdoor space

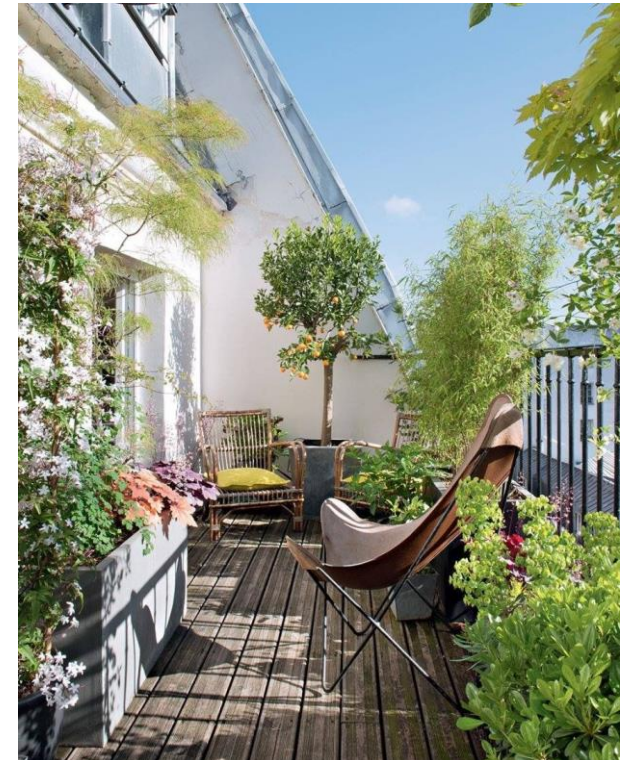

Imagine you are a **visitor...**



Problem for **visitors** of AMC

1. Difficult in **wayfinding**



2. **Crowded** in existing shared patient room



3. **Lack of space** for waiting



Imagine you are one of the **staff..**



*“One of the comments I’ve heard during interviews with the nurses is that ‘**we’re human. We’re not machines,**’” Cai says.*

*“They need that **human contact**. They need to talk with their peers, even if it’s just to vent. It’s necessary for a better working experience.”*

February 7, 2017, [Jamie Morgan](#), Health Facilities Management Magazine

Problem for staff

1. Separation between patients & staff



Patient Room

2. Lack of place to relax



3. Unmotivated working environment



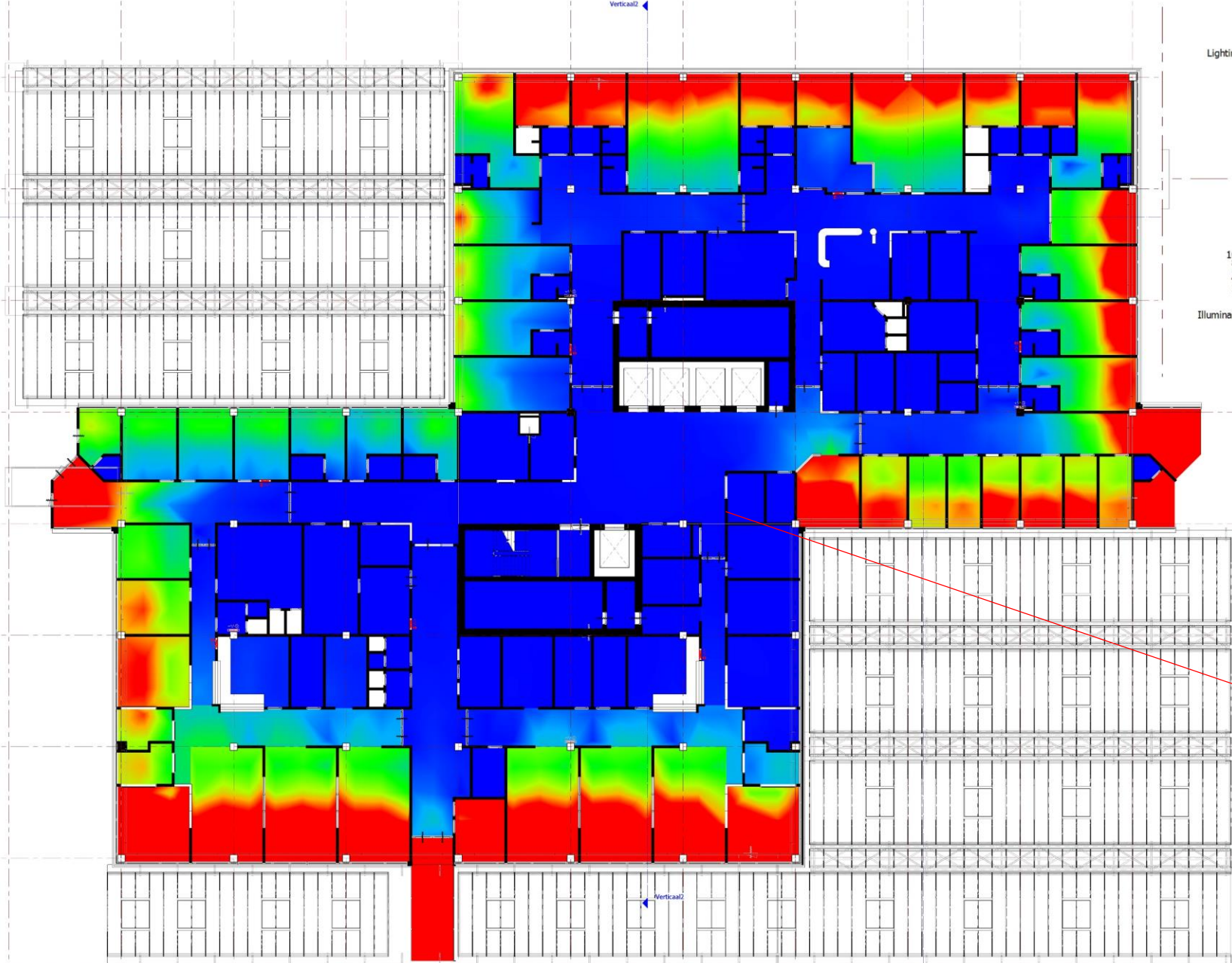

Lighting Analysis Results-G3 (LUX)

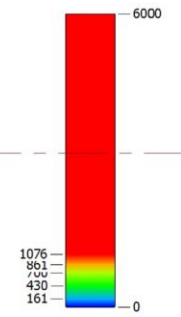

Illuminance values of Lighting Analysis

lx: 4/10 11am

Insufficient daylight entry

BIOPHILIA

An innate love for the natural world; the instinctive bond between all living systems; an attraction to all that is alive and vital.

BIOPHILIC DESIGN

Hypothesis

- By applying biophilic design into AMC can achieve the following:
 1. Faster recovery rate of **patients**
 2. Better Performance of **staff**
 3. Unique Experience for the **visitors**

6 Main types of Biophilic Elements

ENVIRONMENTAL
FEATURES

NATURAL
SHAPES + FORMS

NATURAL
PATTERNS+
PROCESSES

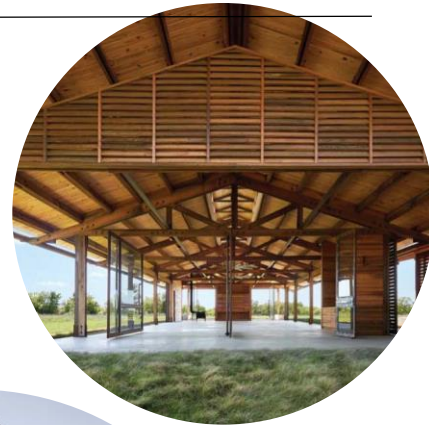
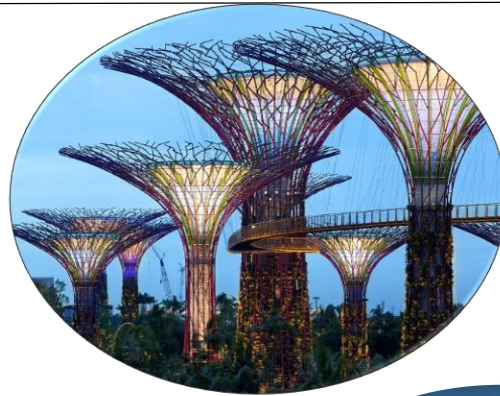
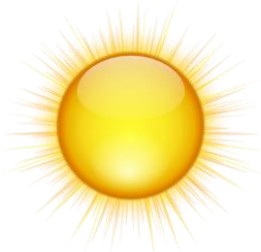

6 Main types of Biophilic Elements

LIGHT + SPACE

PLACE-BASED
RELATIONSHIPS

EVOLVED
HUMAN-NATURE
RELATIONSHIPS

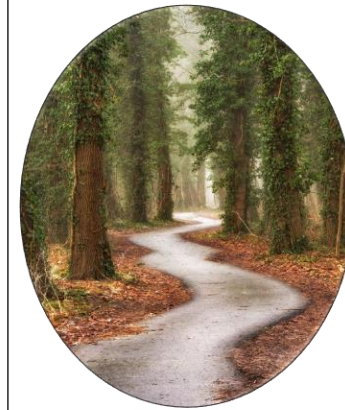

<p>RELATIONSHIP WITH BIOPHILIC TECHNOLOGY</p>	<p>BIOPHILIC ELEMENTS</p>	<p>TEMPERATURE (HEATING/COOLING)</p>	<p>WATER</p>	<p>LIGHT</p>	<p>AIR</p>	<p>APPLICATION TO AMC</p>		
<p>BIOWALL SYSTEM</p>	<p>ENVIRONMENTAL FEATURES (PLANTS)</p>	<p>NATURAL AIR COOLING</p>	<p>LIVING WALL IN THE FACADE CAN HELP SUMMER SHADING</p>	<p>IMPROVED AIR QUALITY</p>	<p>APPLICATION IN THE CENTRAL ATRIUM OF BLOCK G, TO ACHIEVE:</p> <ul style="list-style-type: none"> -VISUAL CONNECTION TO NATURE FROM PATIENT ROOMS -COOLING DOWN OF ATRIUM SPACE 			
<p>LIGHT VENT</p>	<p>LIGHT + SPACE (NATURAL LIGHT, DIFFUSED LIGHT)</p>	<p>DRAW NATURAL COLD AIR IN FOR COOLING</p>	<p>TRANSMIT DAYLIGHT DEEP INTO THE BUILDING</p>	<p>MINIMIZE MECHANICAL VENTILATION BY MAXIMIZING NATURAL VENTILATION</p>	<p>APPLICATION OF LIGHT VENT INTO 7th and 8th FLOOR OF BLOCK G, TO ACHIEVE:</p> <ul style="list-style-type: none"> -HIGHER AND DEEPER SUNLIGHT ENTRY -NATURAL VENTILATION BY DRAWING COOL AIR FROM 6th and 7th FLOOR 			
<p>RAIN VEIL</p>	<p>ENVIRONMENTAL FEATURES (WATER)</p>	<p>NATURAL COOLING BY WATER FLOW</p>	<p>COLLECT AND REUSE OF STORMWATER AND RAINWATER</p>			<p>APPLICATION OF RAIN VEIL FROM 3rd to 6th FLOOR OF BLOCK G, TO ACHIEVE:</p> <ul style="list-style-type: none"> -REDUCTION IN CONSUMPTION OF WATER BY REUSING RAINWATER 		

<p>ROOF</p>	<p>EVOLVED HUMAN-NATURE RELATIONSHIPS (CHANGE AND METAMORPHOSIS)</p>	<p>REDUCE HEAT ISLAND EFFECT</p>	<p>SLOW DOWN THE FLOW OF RAINWATER</p>	<p>IMPROVED AIR QUALITY</p>	<p>APPLICATION OF GREEN ROOF ON THE ROOFTOP OF BUILDING G, TO SLOW DOWN THE RAINWATER FLOW AND AND COOL DOWN THE TOOPFLOOR AREA</p>		
<p>CONSTRUCT WETLAND</p>	<p>PLACE-BASED RELATIONSHIPS (LANDSCAPE ECOLOGY)</p>	<p>PURIFIED AND FILTERED WASTEWATER</p>		<p>IMPROVED AIR QUALITY</p>	<p>RECONSTRUCTING 4th TO 9th FLOOR OF BLOCK G INTO A STEPPING LANDSCAPE, TO ACHIEVE:</p> <ul style="list-style-type: none"> -FILTERED RAINWATER -SUMMER SHADING AND WINTER SOLAR GAIN 		
<p>FAN-SHAPED DESIGN</p>	<p>NATURAL SHAPES + FORMS (RESISTING STRAIGHT LINES)</p>	<p>SHADING HELPS AVOID OVERHEATING, CATCH THE WIND FOR COOLING</p>	<p>ACHIEVED OPTIMIZED SUNLIGHT WHILE REDUCING GLAZE</p>	<p>ALLOW AIR TO FLOW IN AS VENTURI EFFECT, WHICH INCREASE AIR VELOCITY WITH MECHANICAL VENTILATION</p>	<p>APPLICATION OF FAN SHAPE DESIGN IN FRONT OF PATIENTS ROOM, SO TO ACHIEVE SUMMER SHADING TO PATIENTS, AND NATURAL VENTILATION</p>		

Biophilic Strategy

Original Massing

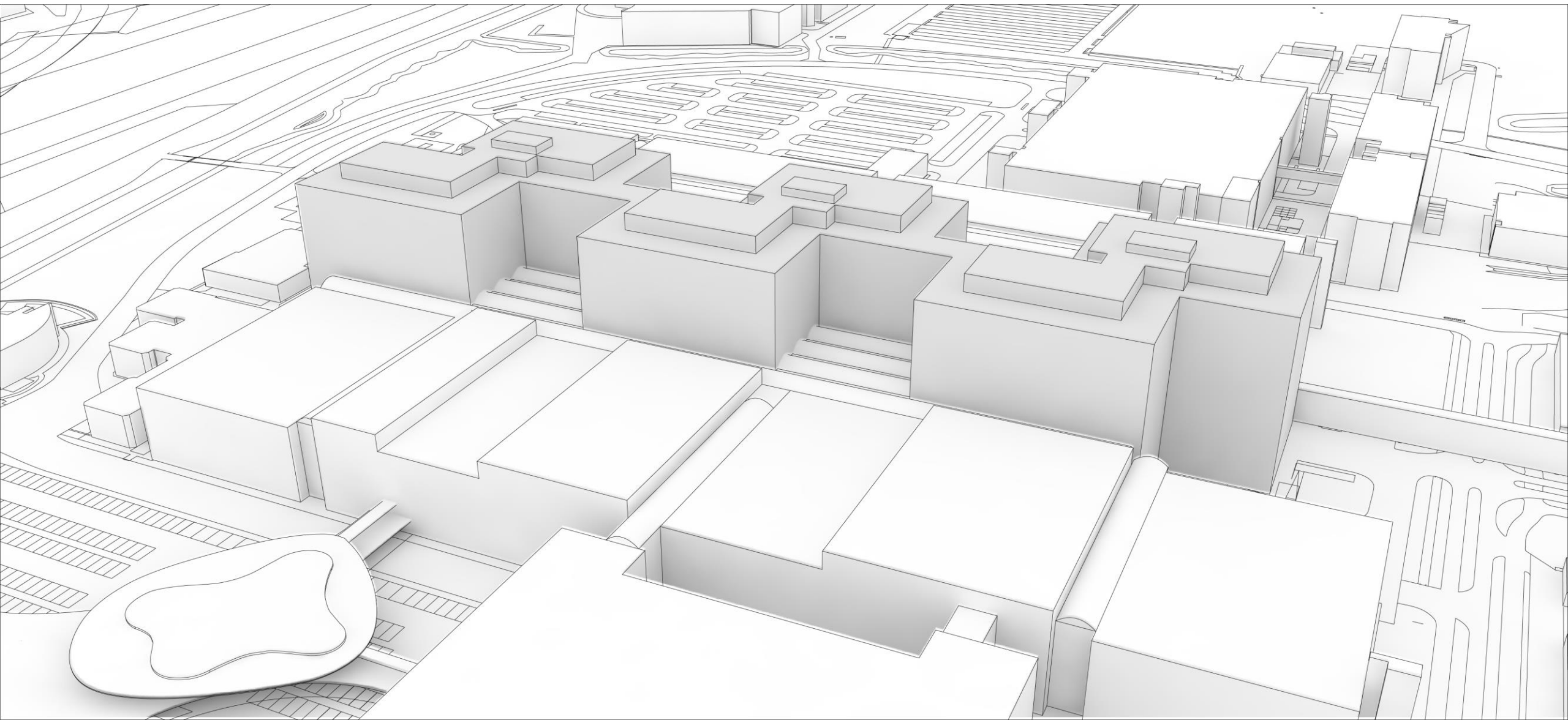

Strategy 1 :Removal of part of building

PLACE-BASED
RELATIONSHIPS

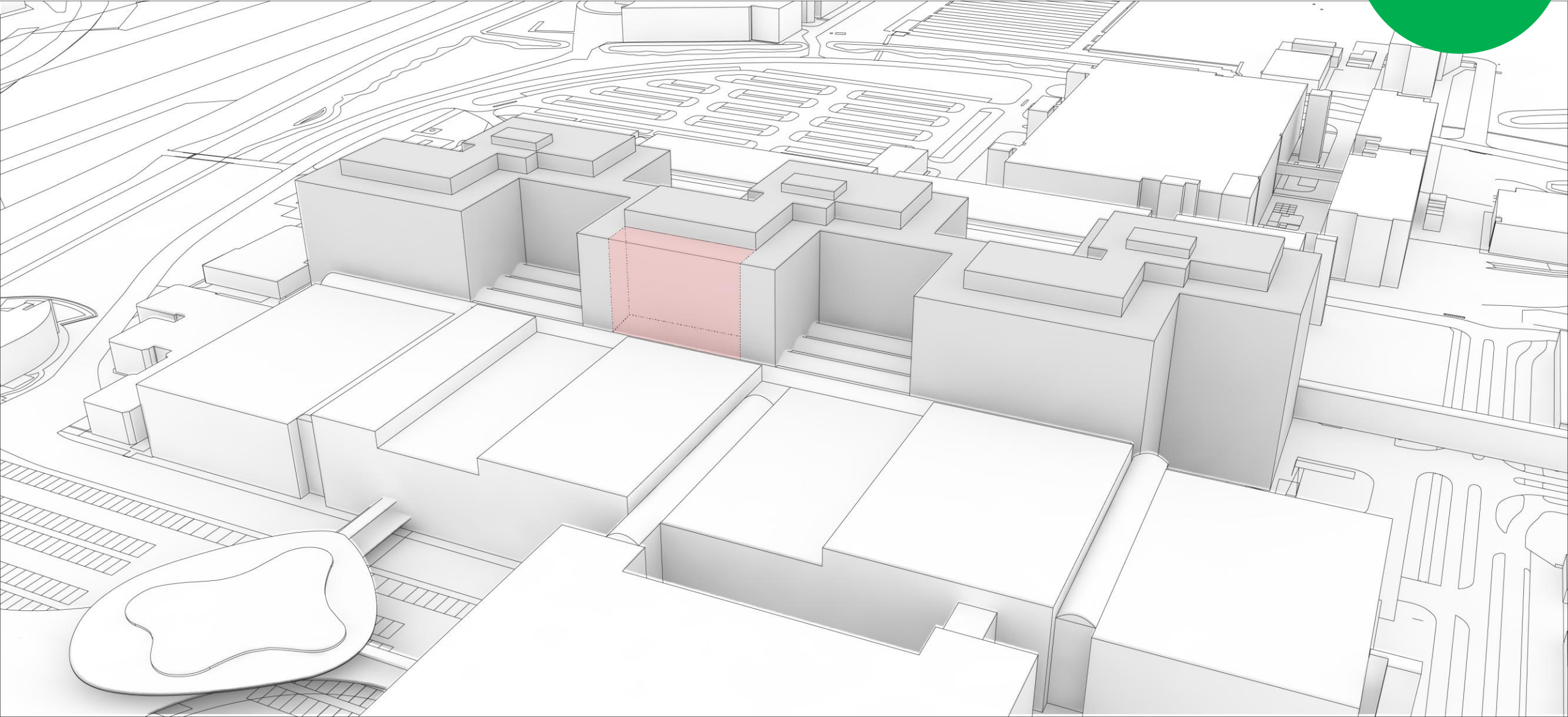

Creating Outdoor Community Space

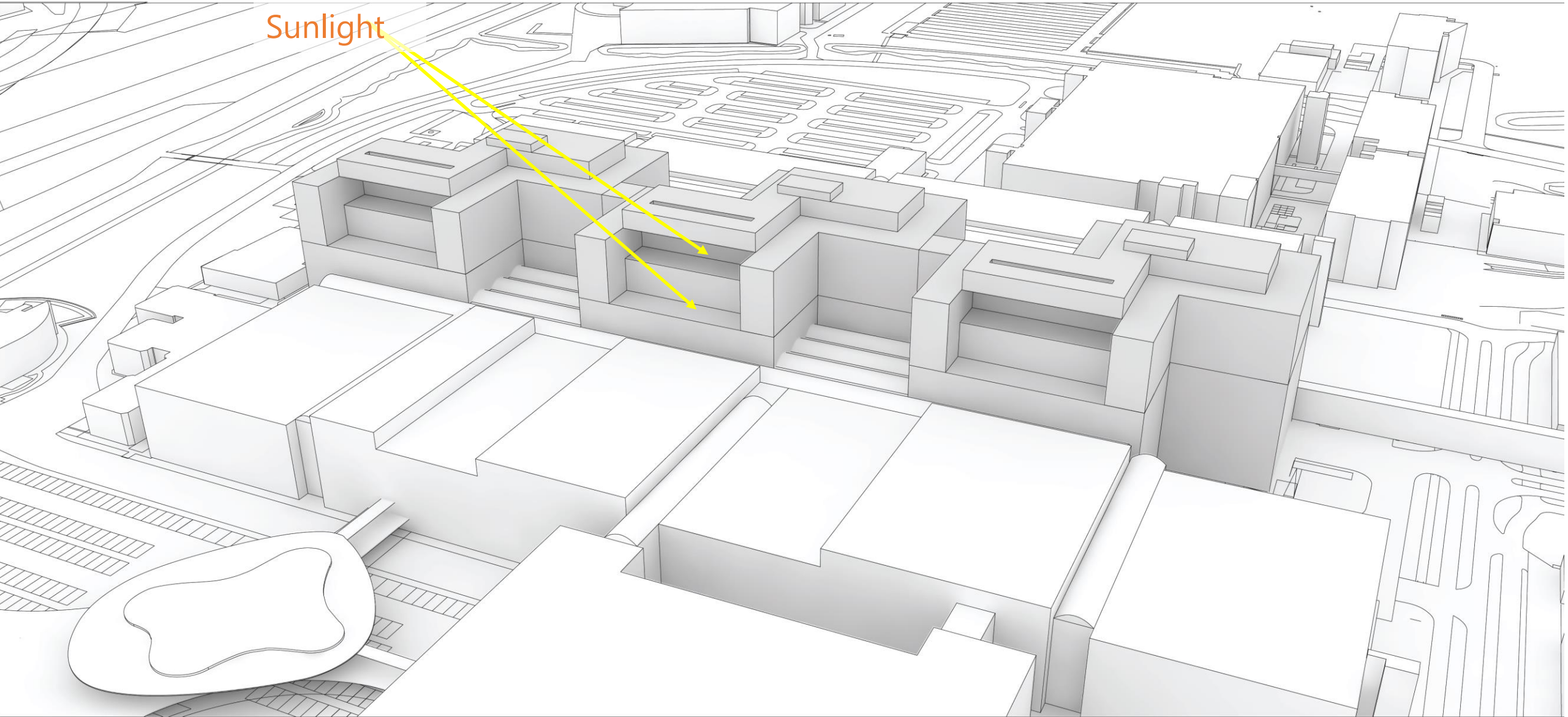

Strategy 2: New Modular façade design

ENVIRONMENTAL
FEATURES

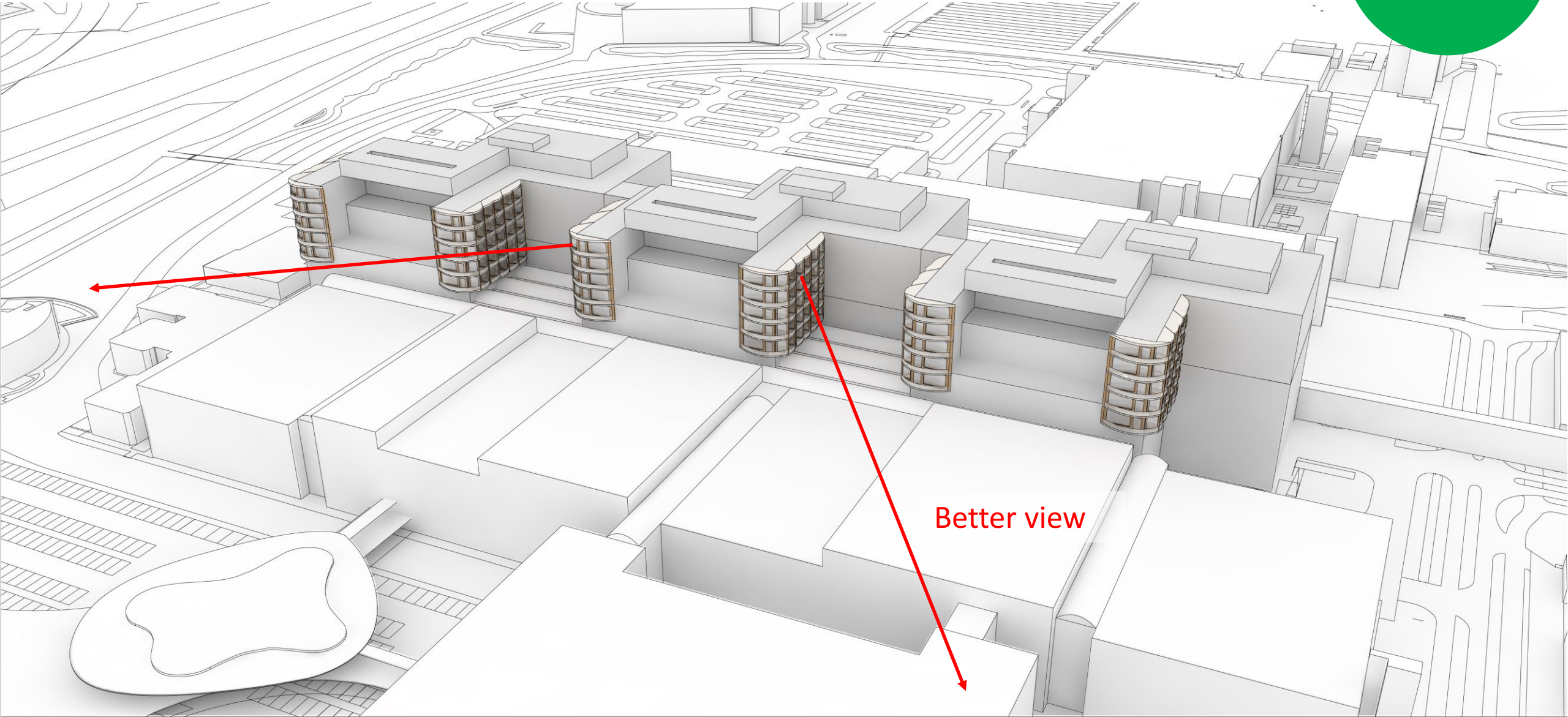

Creating Soft boundary around the building

NATURAL
SHAPES + FORMS

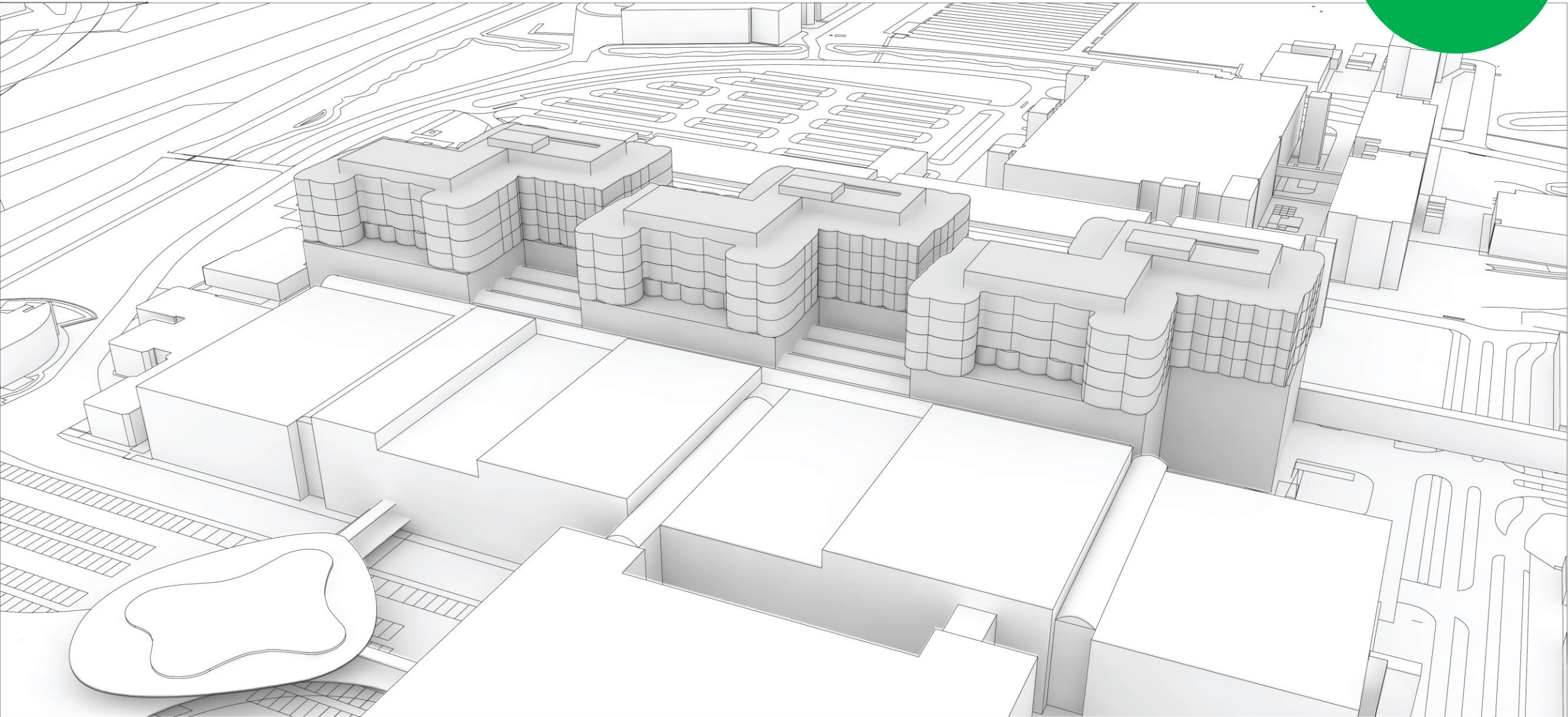

Result from the Biophilic Strategy

Result 1: Every Patient will have a view to nature





Existing
Space

Additional Indoor
& Outdoor Space



ENVIRONMENTAL
FEATURES

LIGHT + SPACE

NATURAL
PATTERNS+
PROCESSES

Natural
Material

Natural Light

Inside-Outside Space



Views and Vistas

ENVIRONMENTAL
FEATURES



Result 2: Every Staff can work in a motivated environment

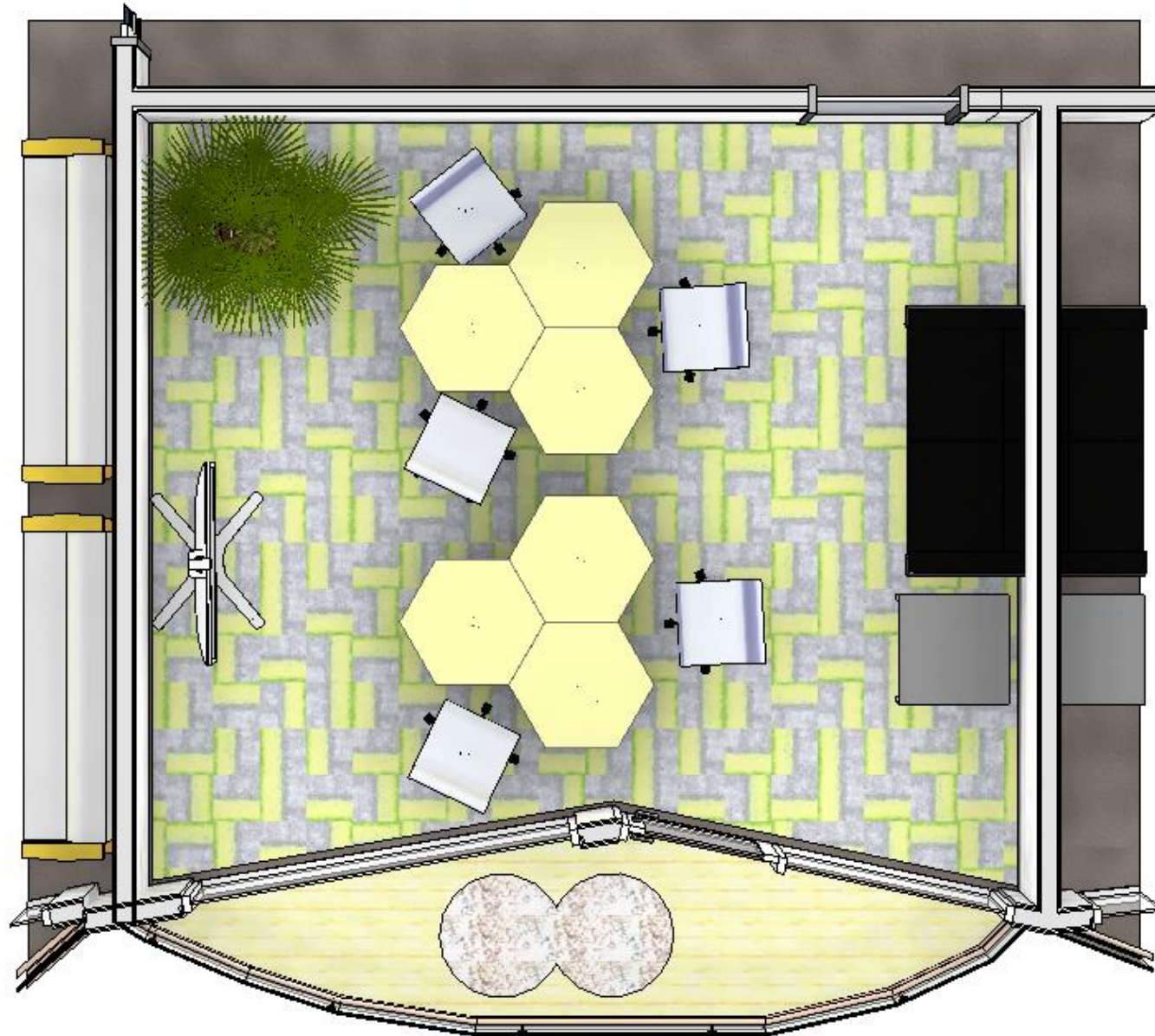

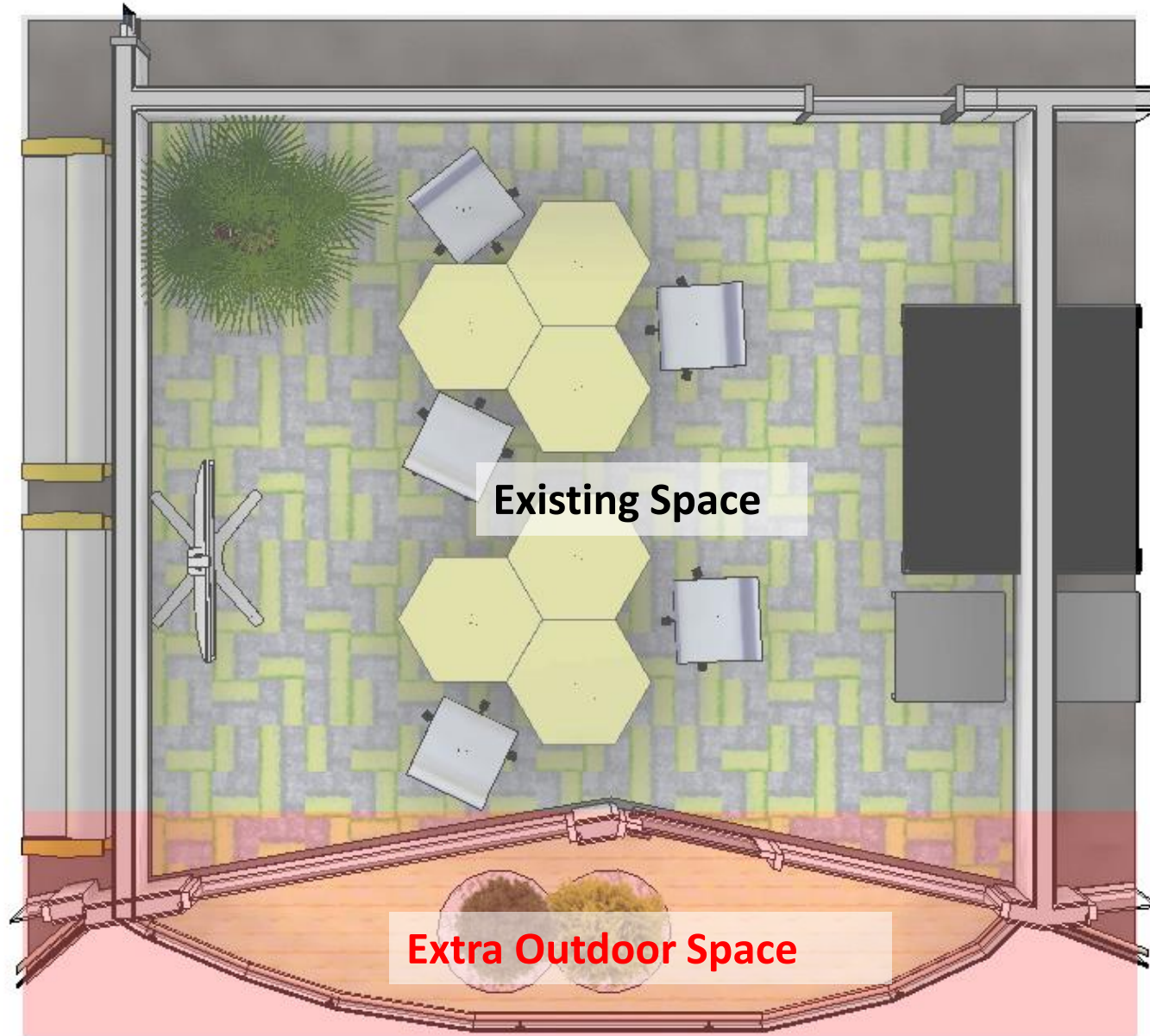

Existing Space

Extra Outdoor Space



Views and Vistas

ENVIRONMENTAL
FEATURES





LIGHT + SPACE

NATURAL
SHAPES + FORMS

Light and Shadow

Biomorphic Pattern







PLACE-BASED
RELATIONSHIPS

**Visual Connection
to Nature**

Result 3: Visitors can spend their time indoor or outdoor

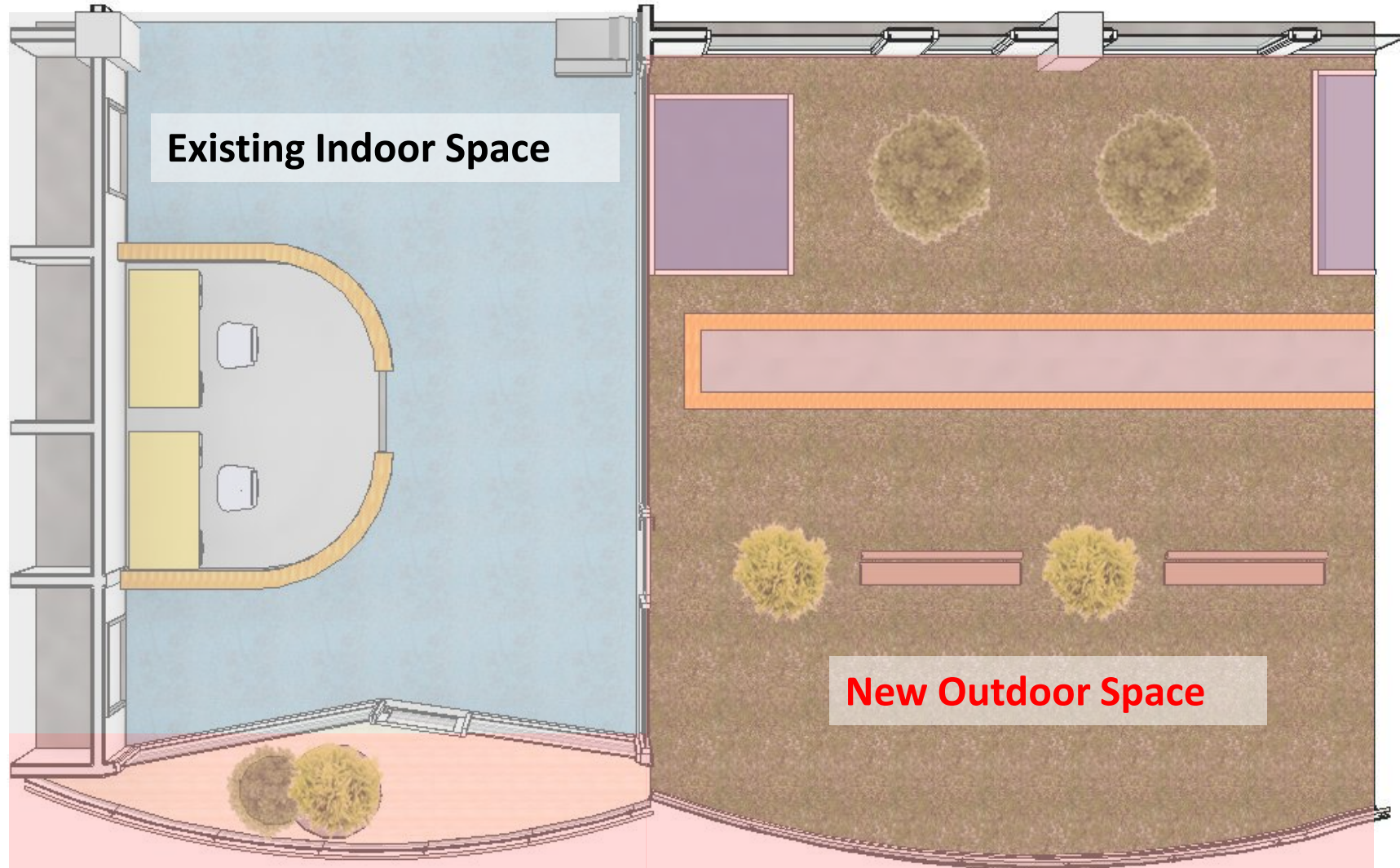



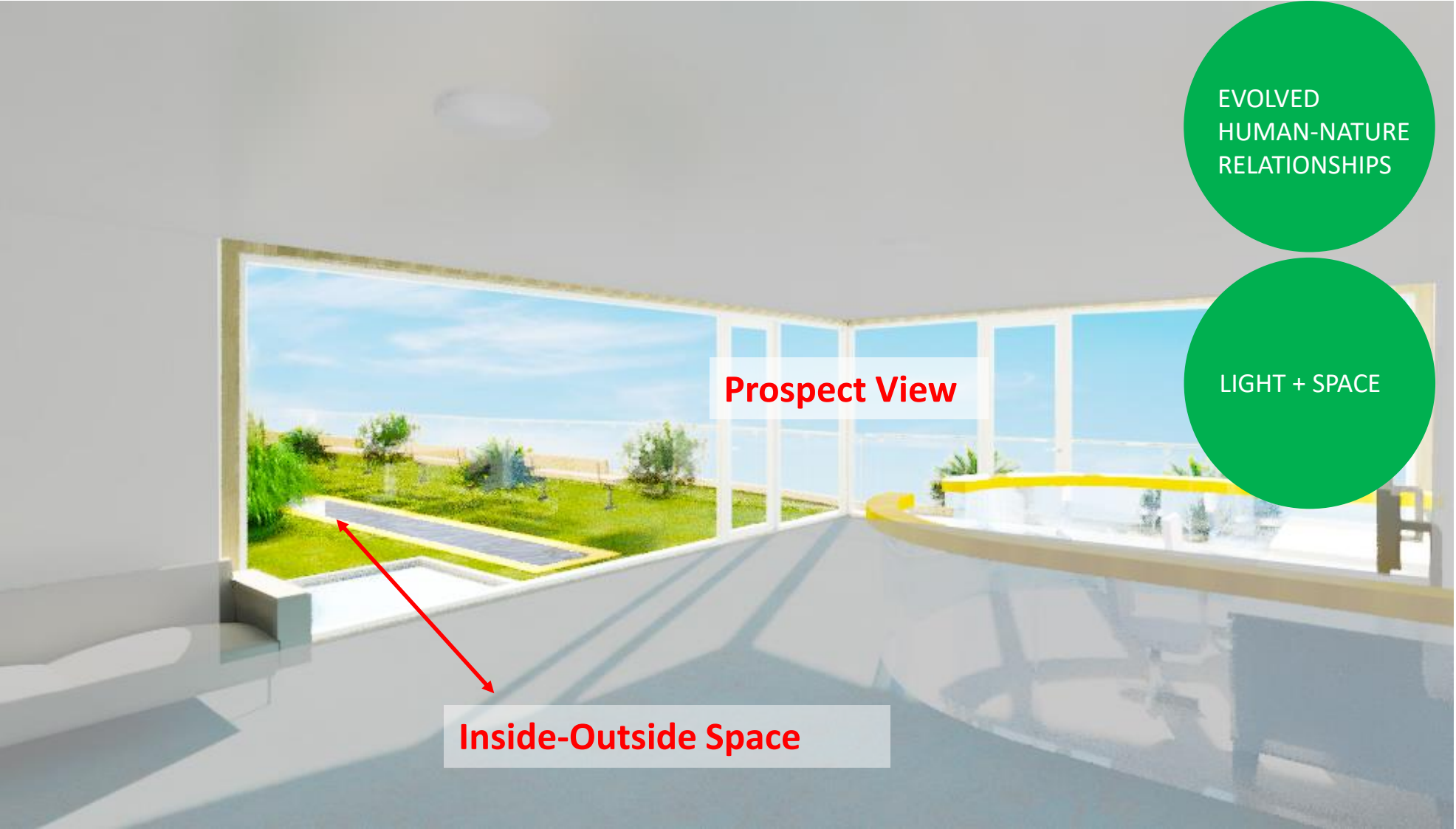

Prospect View

Inside-Outside Space

EVOLVED
HUMAN-NATURE
RELATIONSHIPS

LIGHT + SPACE





ENVIRONMENTAL
FEATURES

NATURAL
SHAPES + FORMS

Organic Form

Water Element

PLACE-BASED
RELATIONSHIPS

Hierarchy of Space

NATURAL
PATTERNS+
PROCESSES

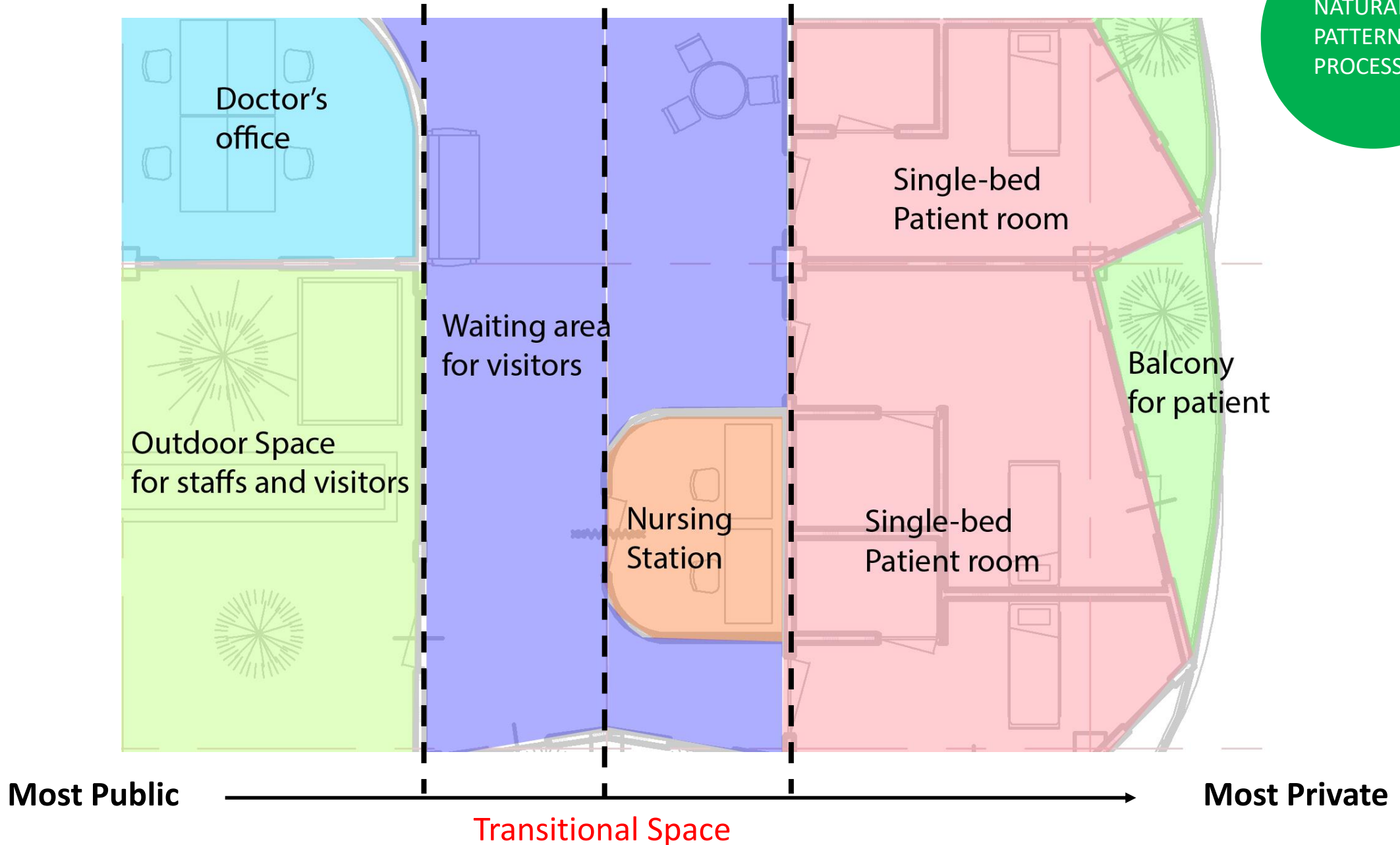

Result 5: Every Visitor and Staff can enjoy a spacious cafeteria with a view



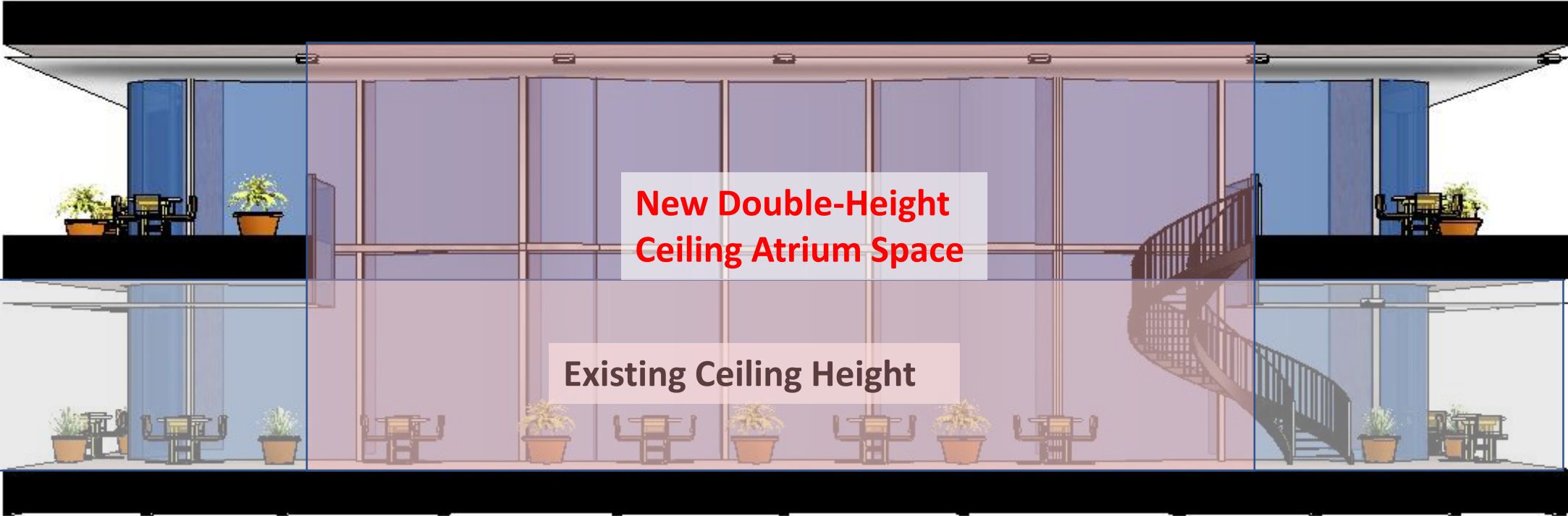

**New Double-Height
Ceiling Atrium Space**

Existing Ceiling Height



**Filtered and
Diffused Light**

LIGHT + SPACE



**Shapes resisting straight
lines and right angles**

NATURAL
SHAPES + FORMS



Change in Program Layout

Before....

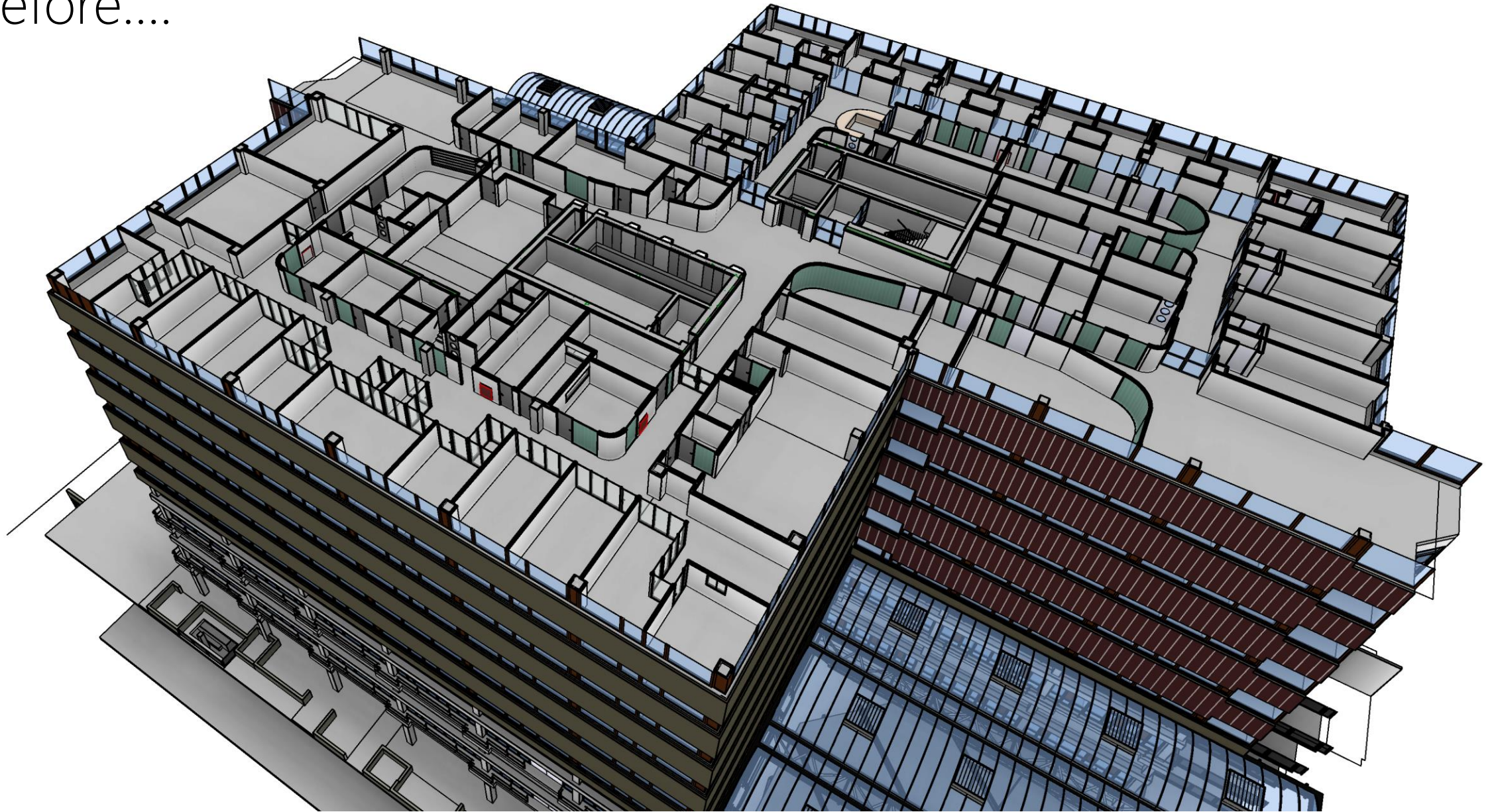

After...

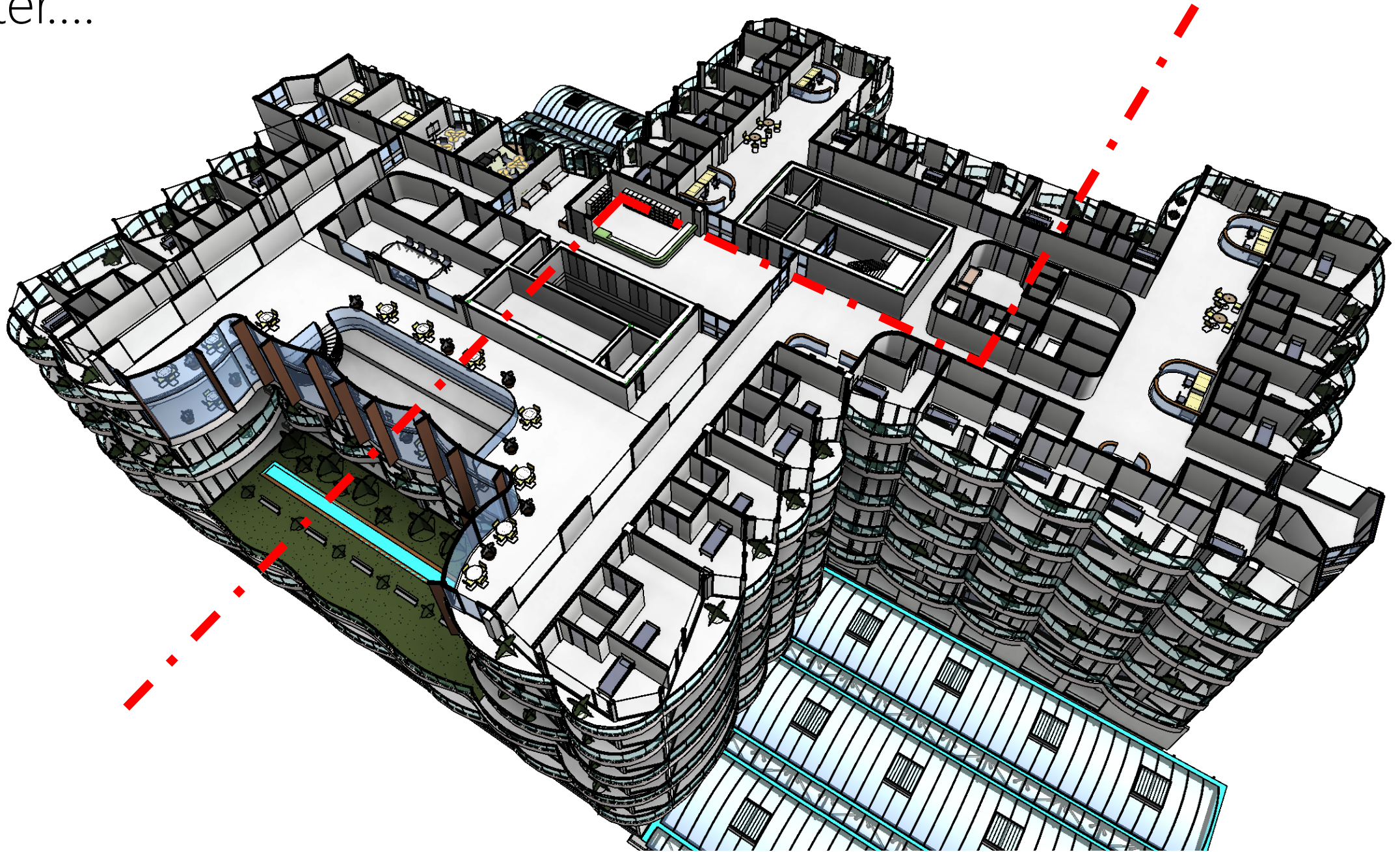

Before....

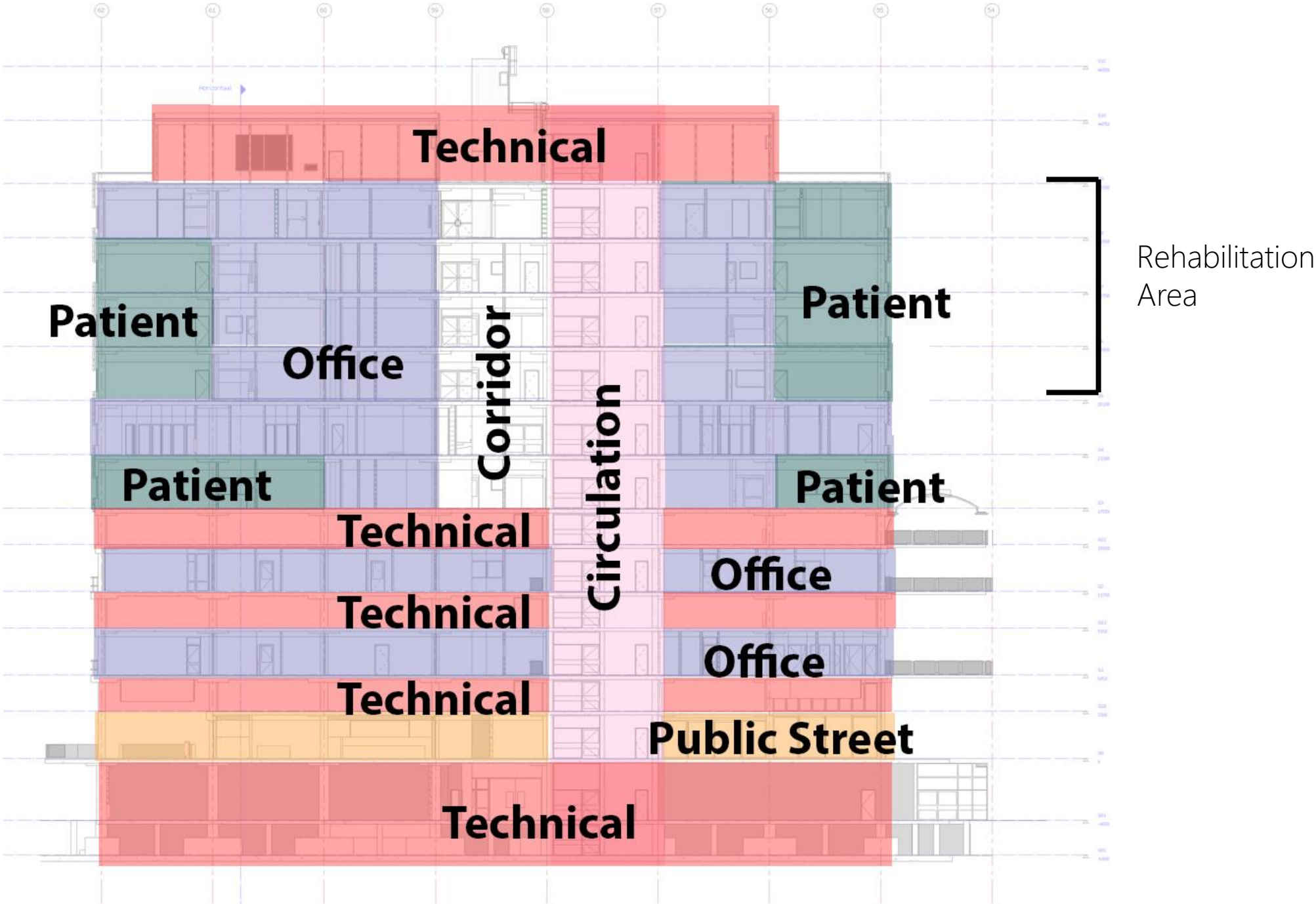

After....

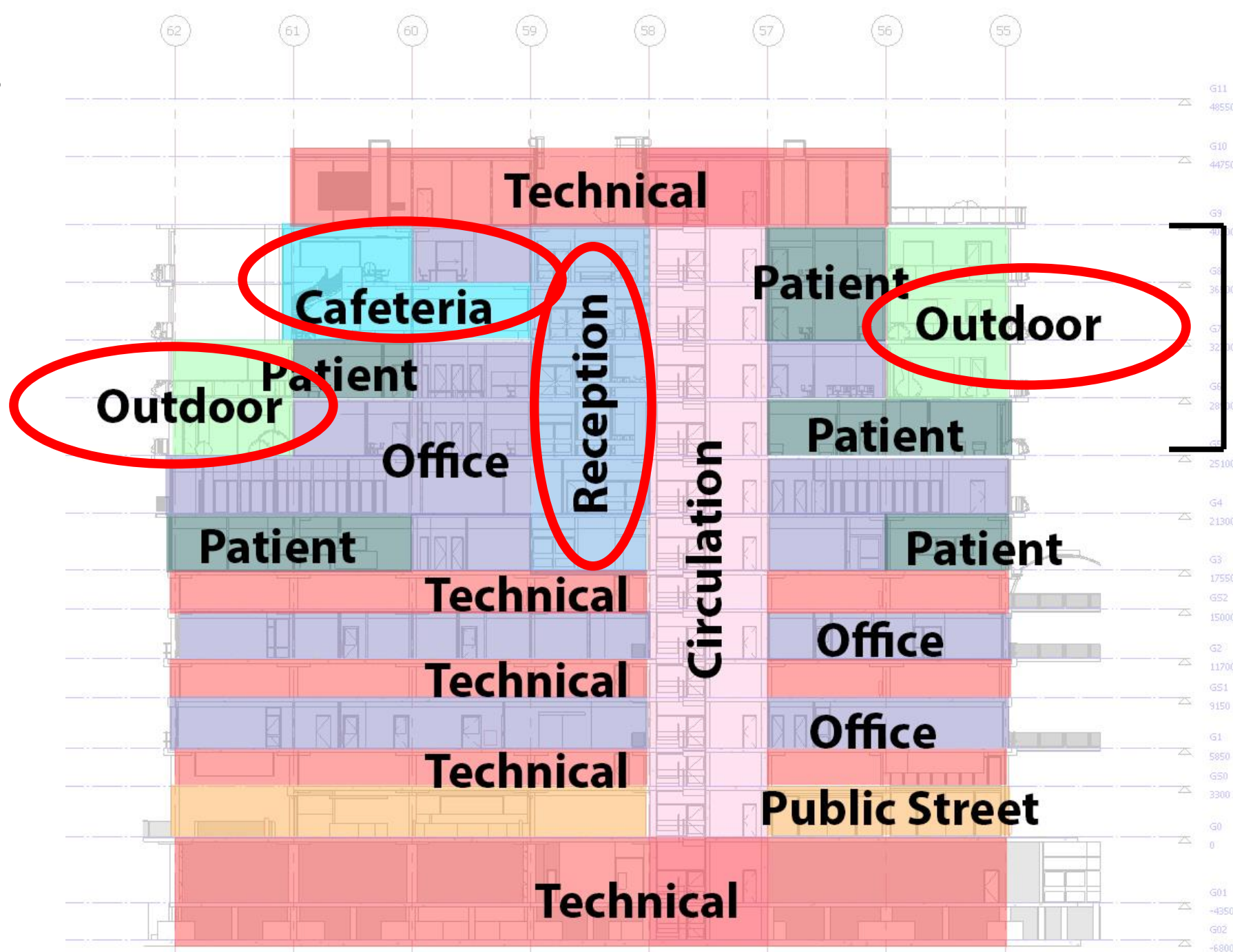

Rehabilitation Area

Number of :

Patient Room : 32

Beds: 58

Office Room: 25

Working seats:31

Common Space: 3(~20 m²)



- Treatment room
- Common room
- Circulation
- Office space
- Lab
- Storage area
- Patient area
- Restorative space
- Toilet
- Specific space
- Technical area
- Vertical Circulation

Existing Level 5th

Number of :

- Patient Room : 39
- Beds: 44
- Office Room: 5
- Nursing Station: 11
- Working Station: 3
- Working Seats: 43
- Common Space: 3 (~115 m²)

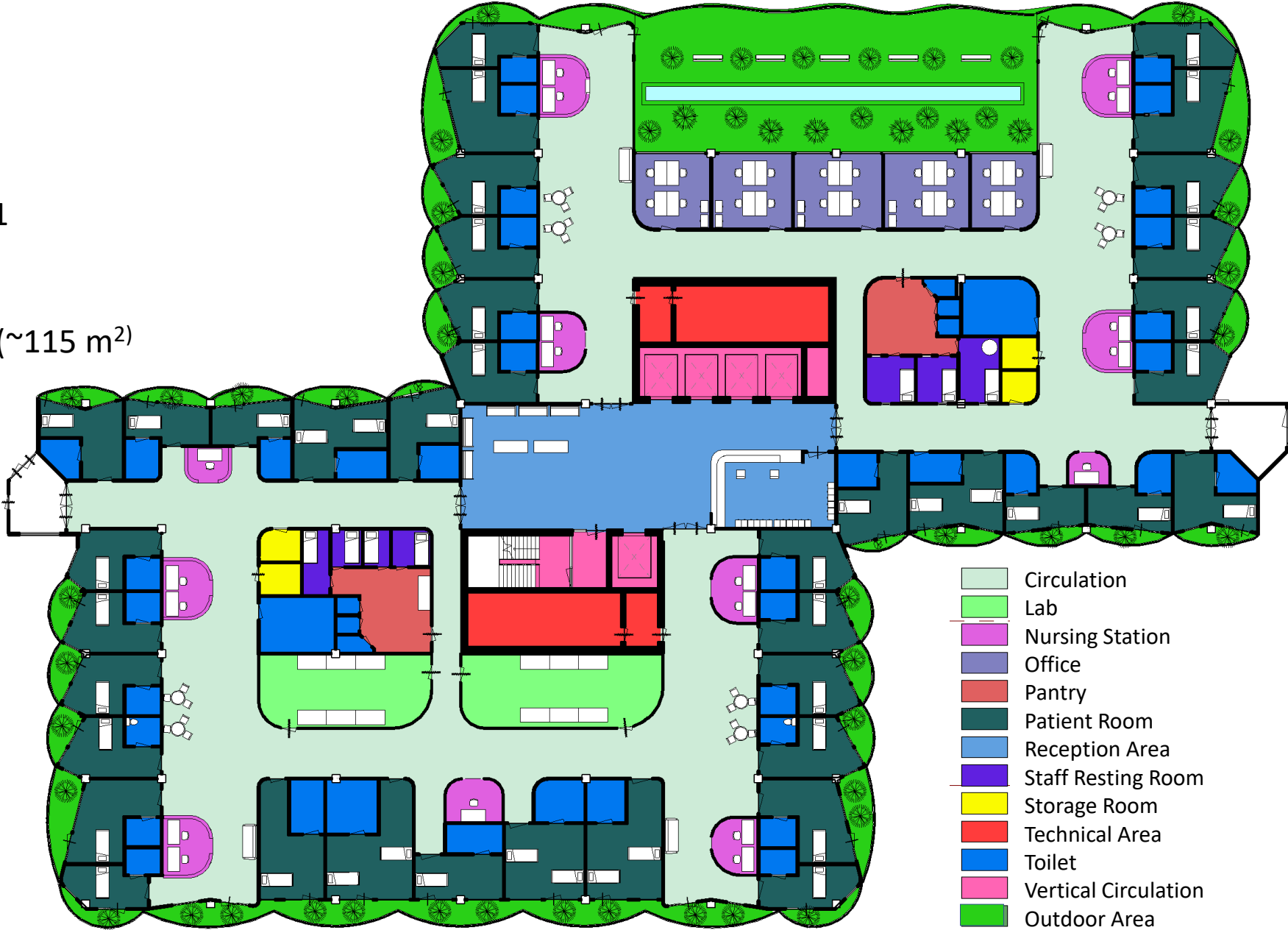

- Circulation
- Lab
- Nursing Station
- Office
- Pantry
- Patient Room
- Reception Area
- Staff Resting Room
- Storage Room
- Technical Area
- Toilet
- Vertical Circulation
- Outdoor Area

Number of :

- Patient Room : 32
- Beds: 58
- Office Room: 23
- Working Seats: 28
- Common Space: 6 (~ 40m²)



- Treatment room
- Common room
- Circulation
- Office space
- Lab
- Storage area
- Patient area
- Restorative space
- Toilet
- Specific space
- Technical area
- Vertical Circulation

Existing Level 6th

Number of :

- Patient Room : 35
- Beds: 44
- Office Room: 5
- Nursing Station: 10
- Working Station: 3
- Working Seats: 43
- Common Space: 3(~115m²)

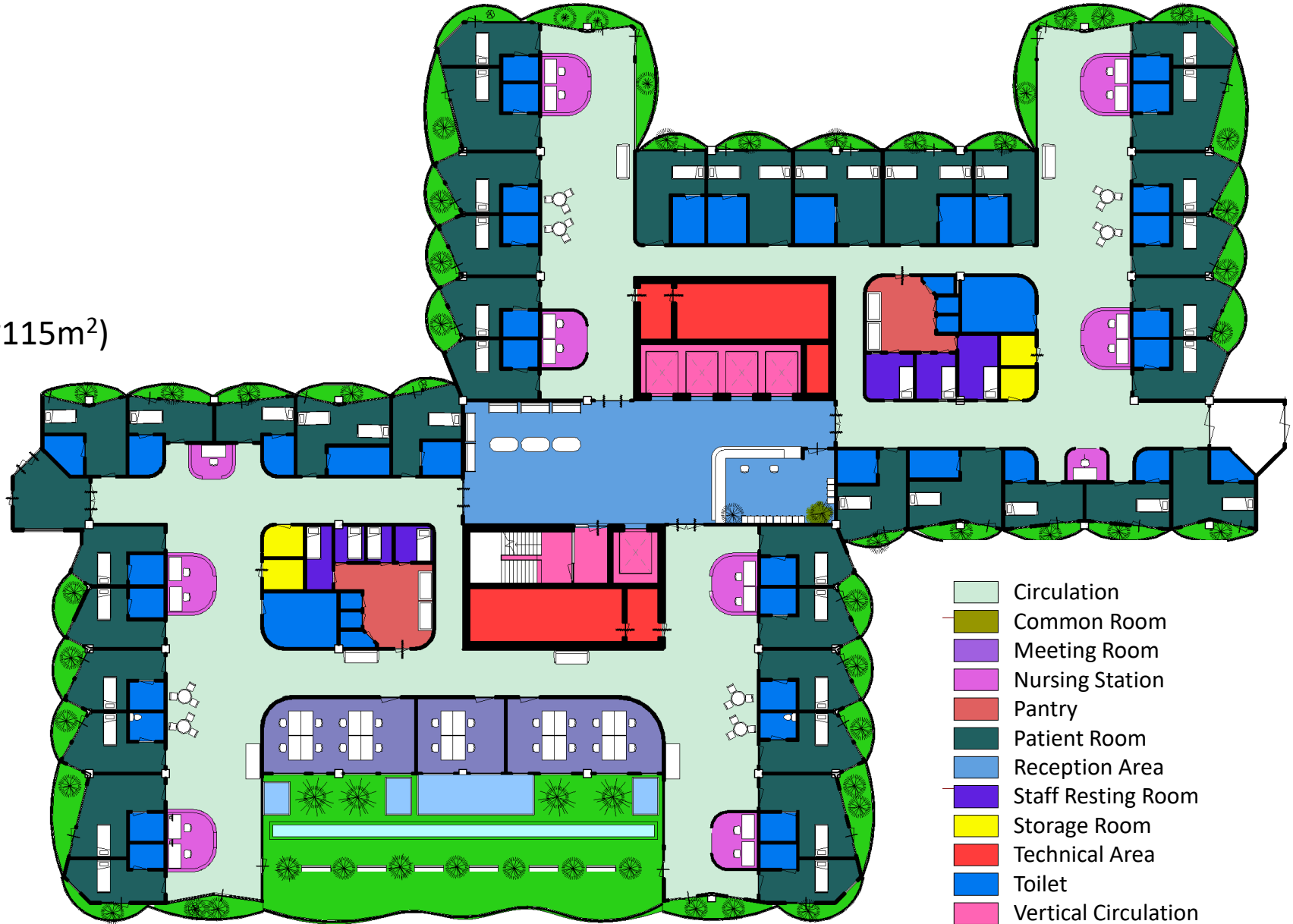

- Circulation
- Common Room
- Meeting Room
- Nursing Station
- Pantry
- Patient Room
- Reception Area
- Staff Resting Room
- Storage Room
- Technical Area
- Toilet
- Vertical Circulation
- Outdoor Area

Number of :

- Patient Room : 32
- Beds: 58
- Office Room: 23
- Working Seats: 28
- Common Space: 6 (~ 40m²)



- Treatment room
- Common room
- Circulation
- Office space
- Lab
- Storage area
- Patient area
- Restorative space
- Toilet
- Specific space
- Technical area
- Vertical Circulation

Existing Level 7th

Number of :

- Patient Room : 35
- Beds: 36
- Nursing Station: 8
- Working Station: 3
- Working Seats:25
- Common Space: 2(~400m²)

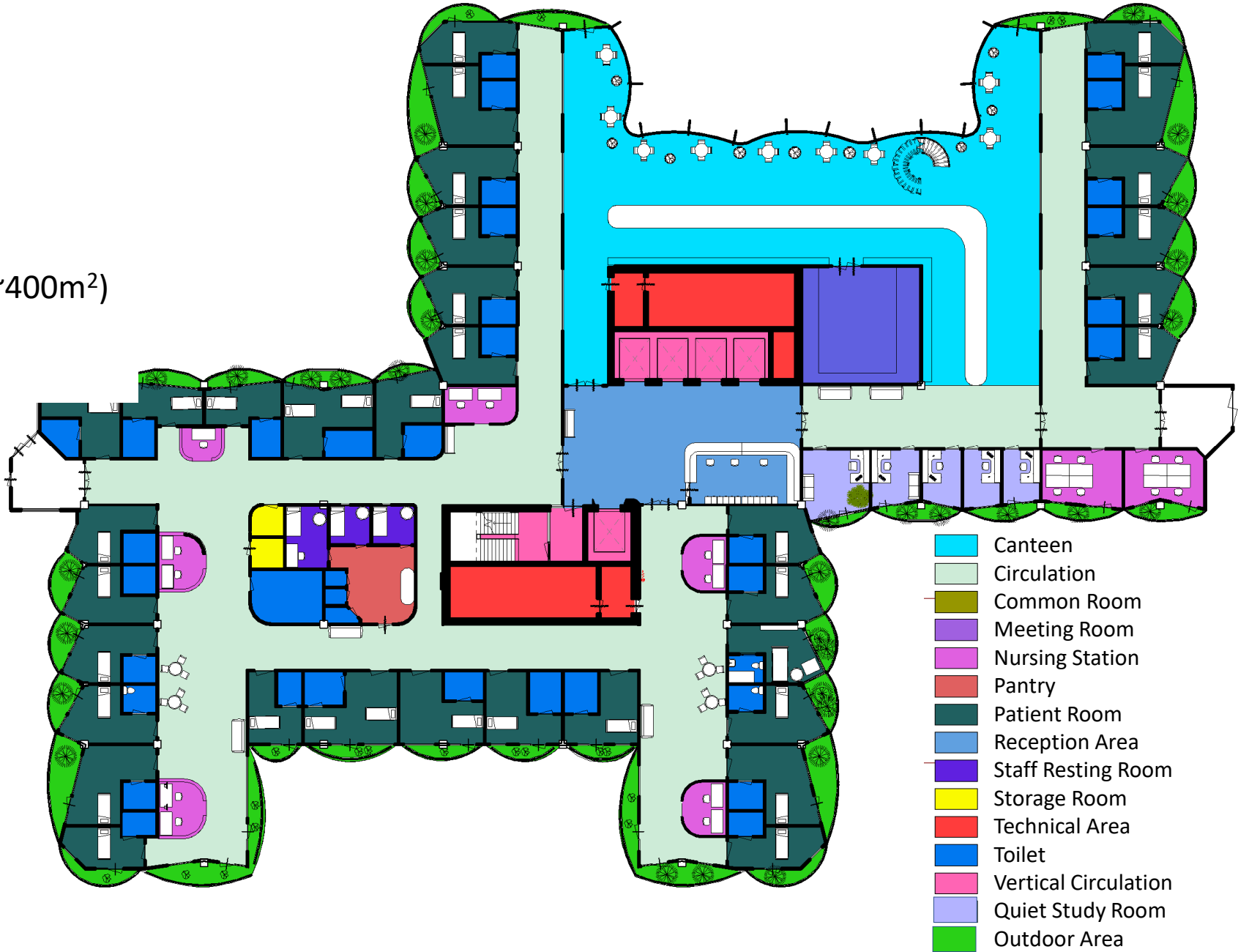

New Level 7th

Number of :

- Patient Room : 18
- Beds: 38
- Office Room: 25
- Working Seats: 56
- Common Space: 3 (~ 60m²)



- Treatment room
- Common room
- Circulation
- Office space
- Education space
- Storage area
- Patient area
- Restorative space
- Toilet
- Specific space
- Technical area
- Vertical Circulation

Existing Level 8th

Number of :

Patient Room : 35

Beds: 36

Nursing Station: 8

Working Seats:22

Common Space: 2(~400m²)

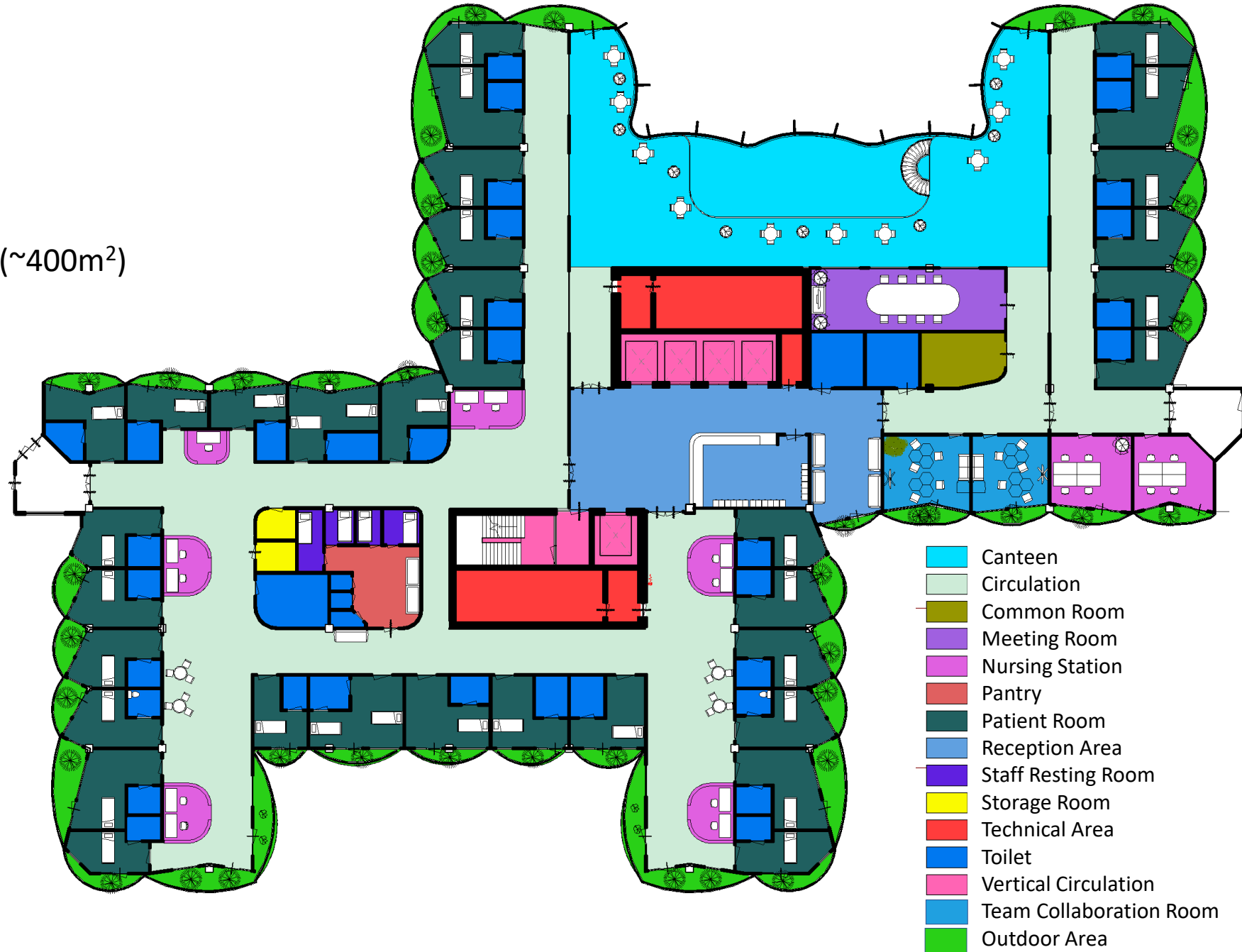

New Level 8th

Floor/ Program	G5		G6		G7		G8		Total		Difference
	Old	New	Old	New	Old	New	Old	New	Old	New	
Number of											
Patient Room	32	39	32	35	32	35	18	35	114	144	↑ by 30
Beds	58	44	58	44	58	36	38	36	212	160	↓ by 52
Office Space	25	5+11+3=19	23	5+10+3=18	23	8+3=11	25	8	96	56	↓ by 40
Working Seating	31	43	28	43	28	25	56	22	143	133	↓ by 10
Common Space (In area)	3(~20 m ²)	3(~115 m ²)	6 (~40m ²)	3(~115 m ²)	6 (~40m ²)	2(~400 m ²)	3 (~60m ²)	2(~400m ²)	160	1030	↑ by 870m²

Site Connection



Natural
Environment

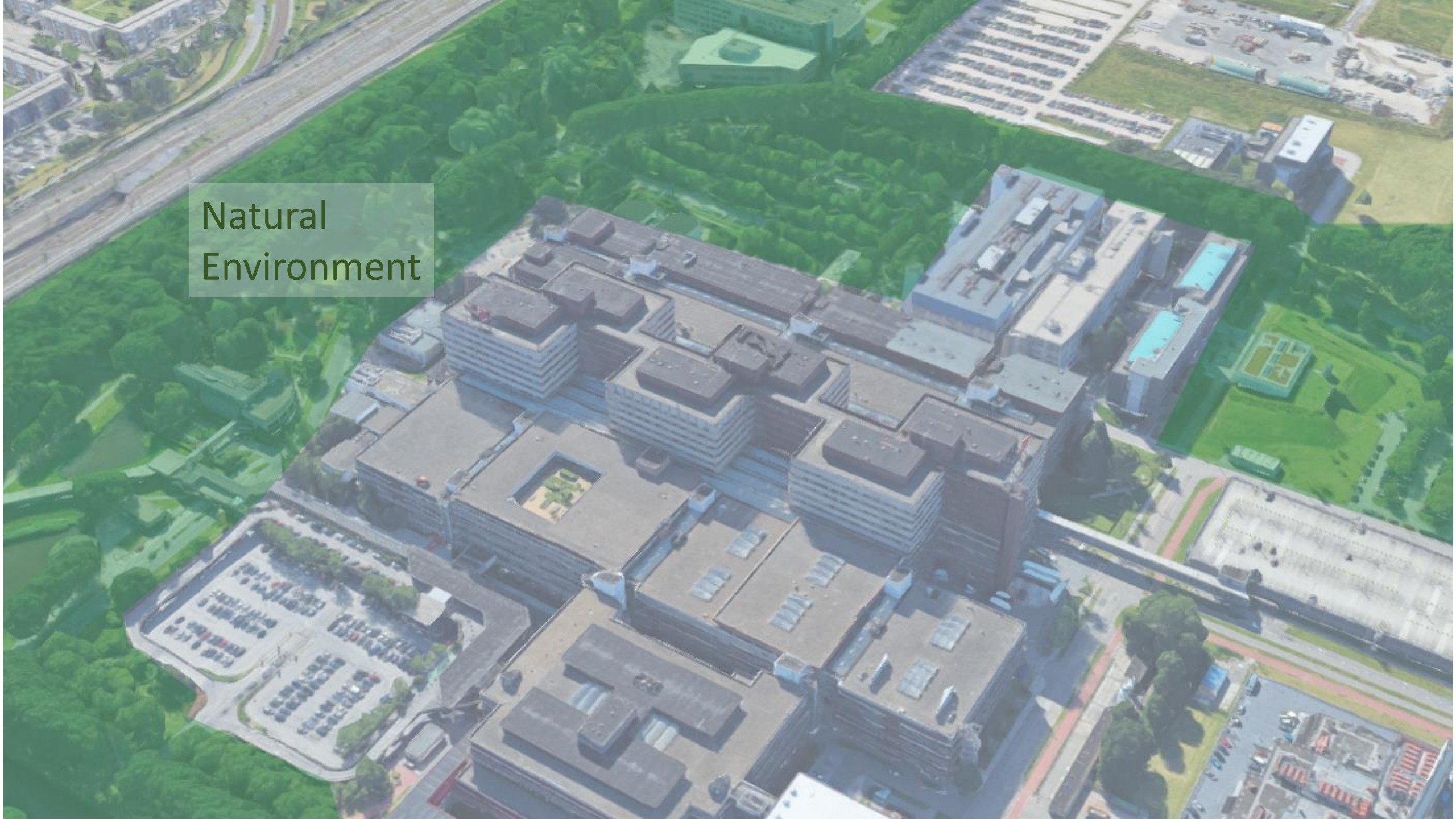

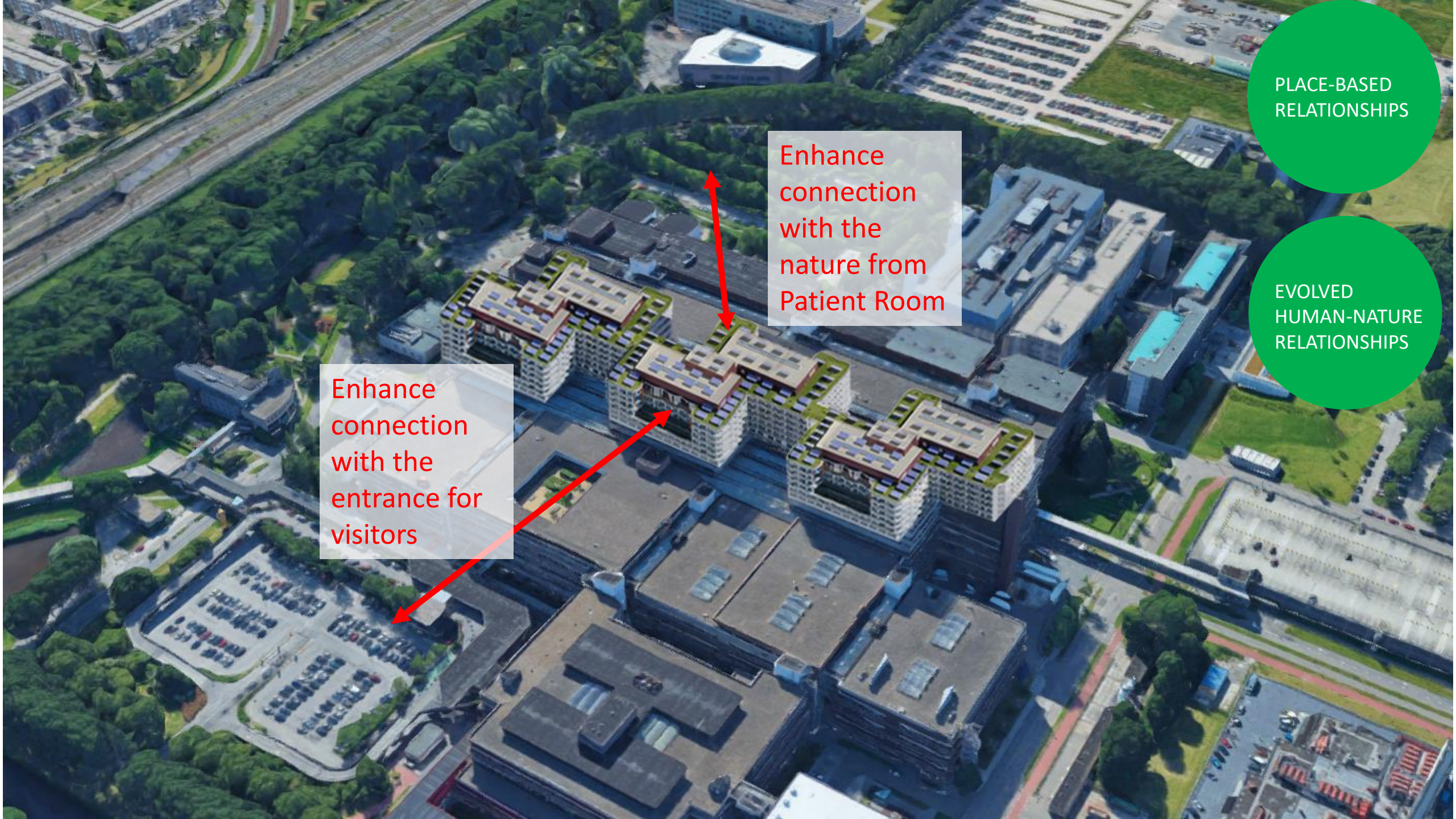

Enhance connection with the nature from Patient Room

Enhance connection with the entrance for visitors

PLACE-BASED RELATIONSHIPS

EVOLVED HUMAN-NATURE RELATIONSHIPS

Source: *Temp.architecture, Studio Nuy van Noort, Studio BLAD*





PLACE-BASED
RELATIONSHIPS

EVOLVED
HUMAN-NATURE
RELATIONSHIPS

To create co-relation with the
new entrance

To create co-relation with the
Patients

Construction

The old façade will be
teared down

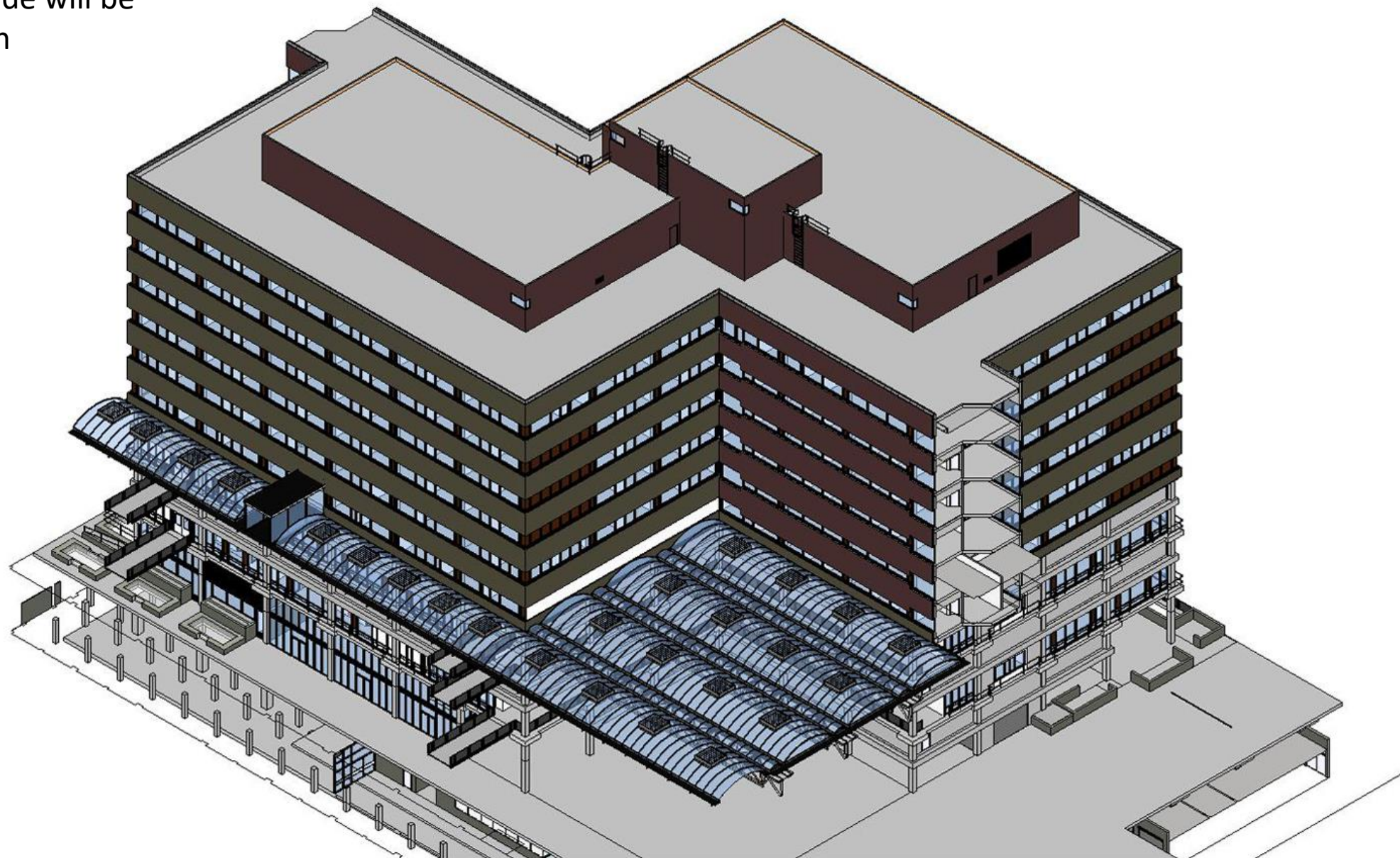

Concrete slab in the central area will be removed

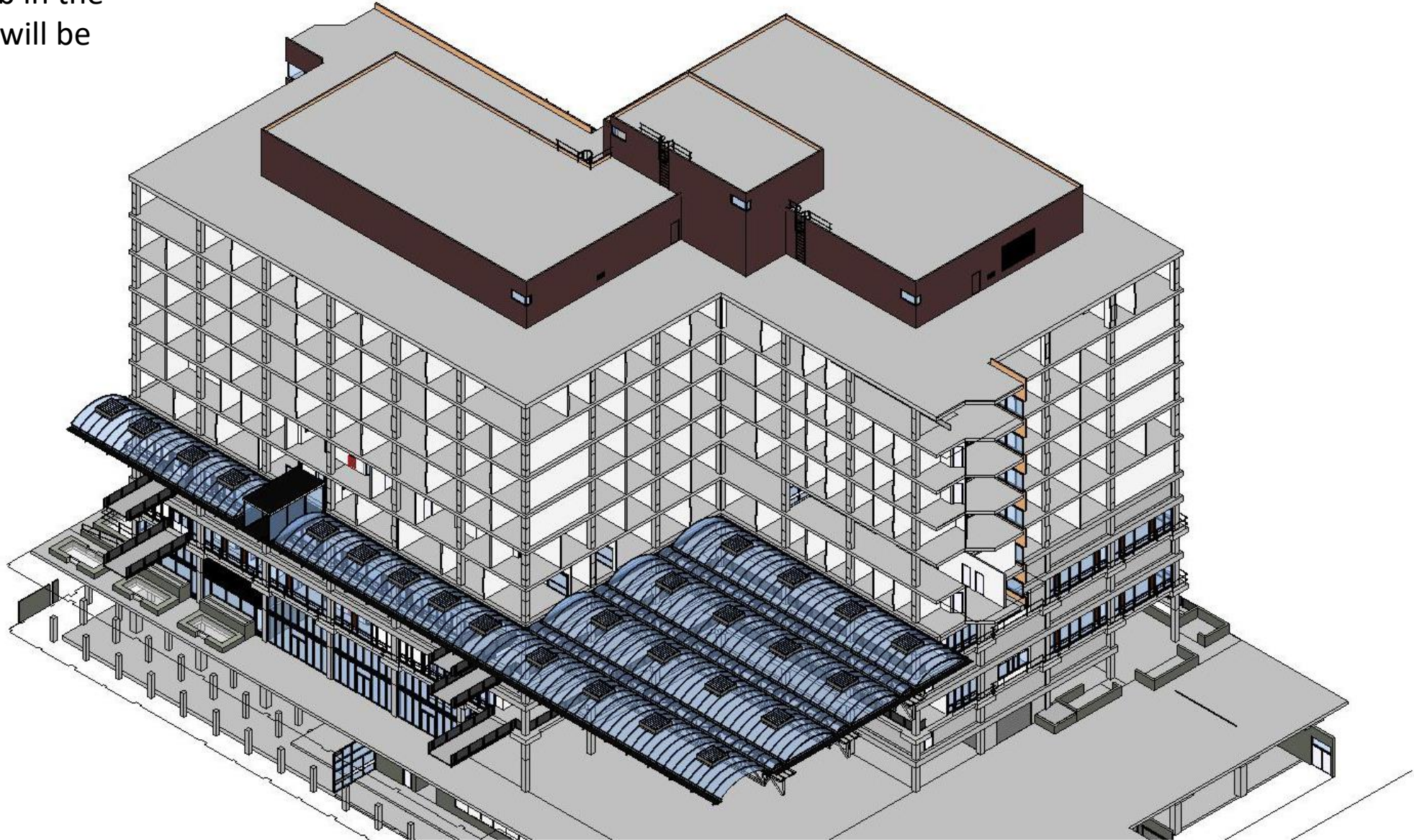

Concrete removed
to be used for casting
new concrete slab

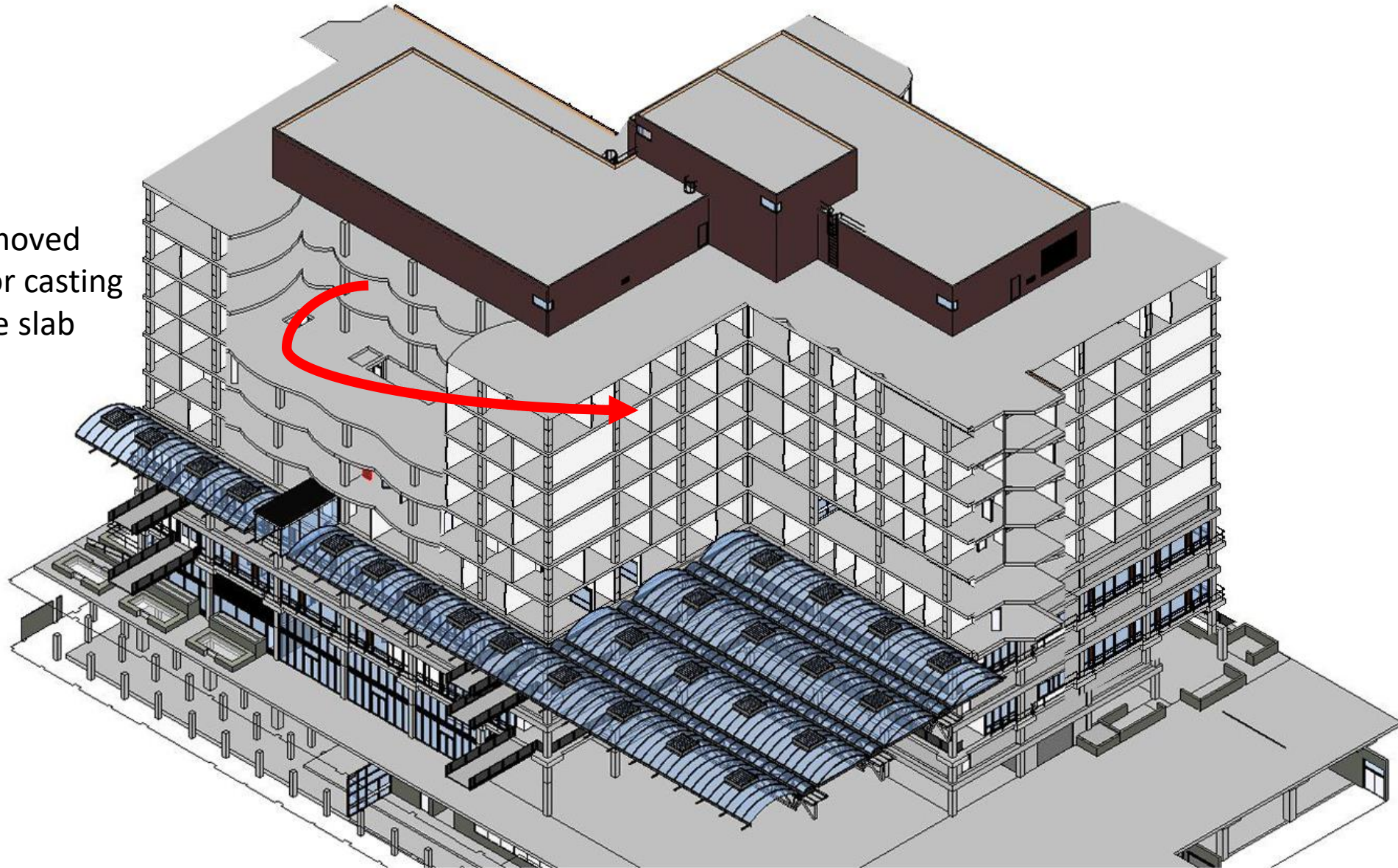

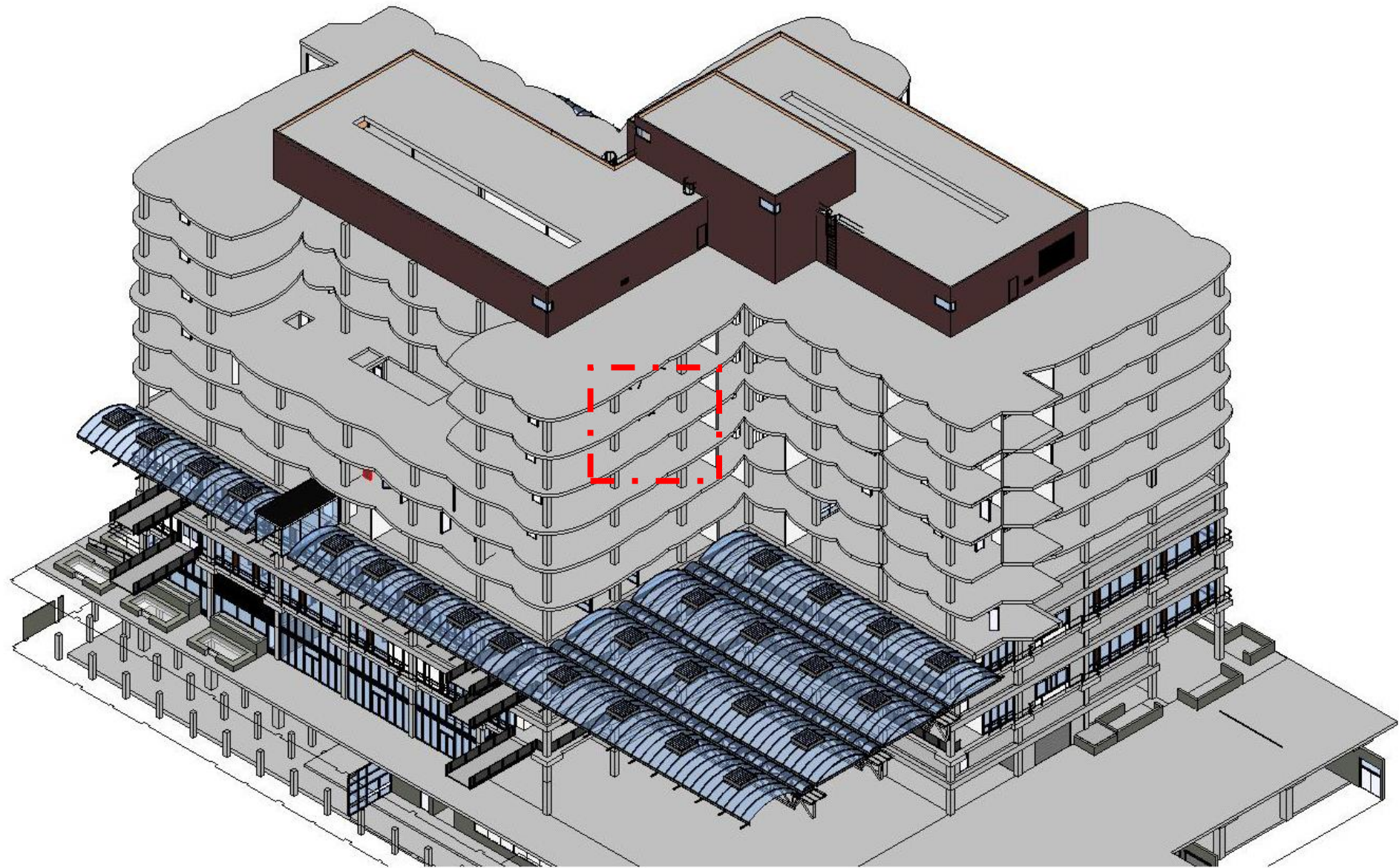

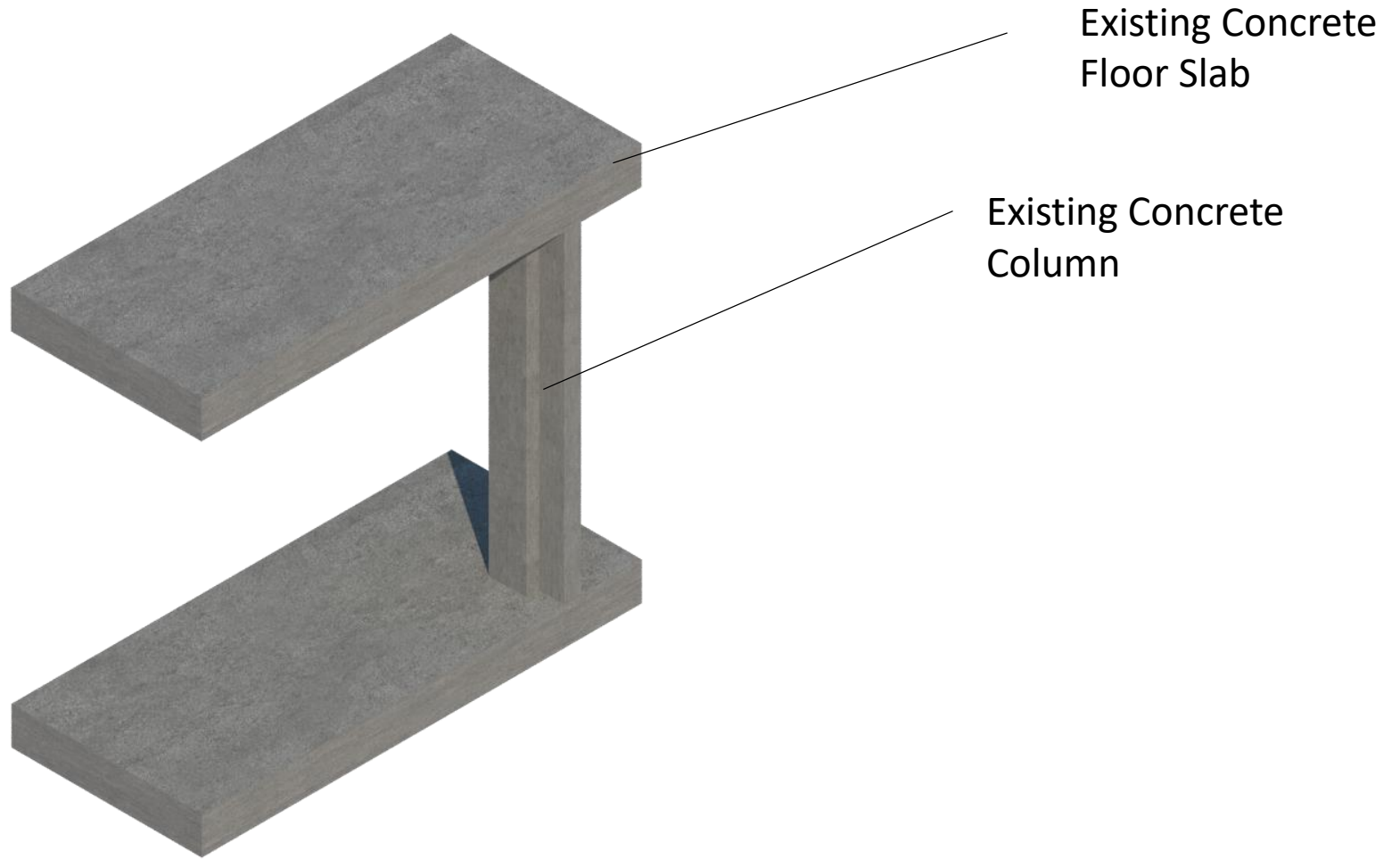

New Steel Column

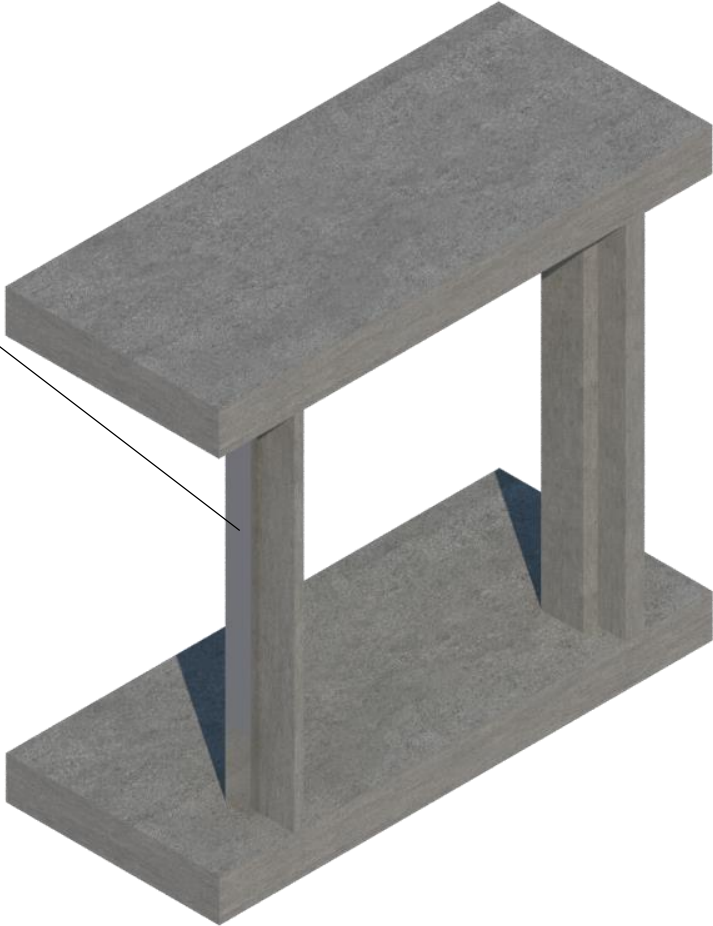

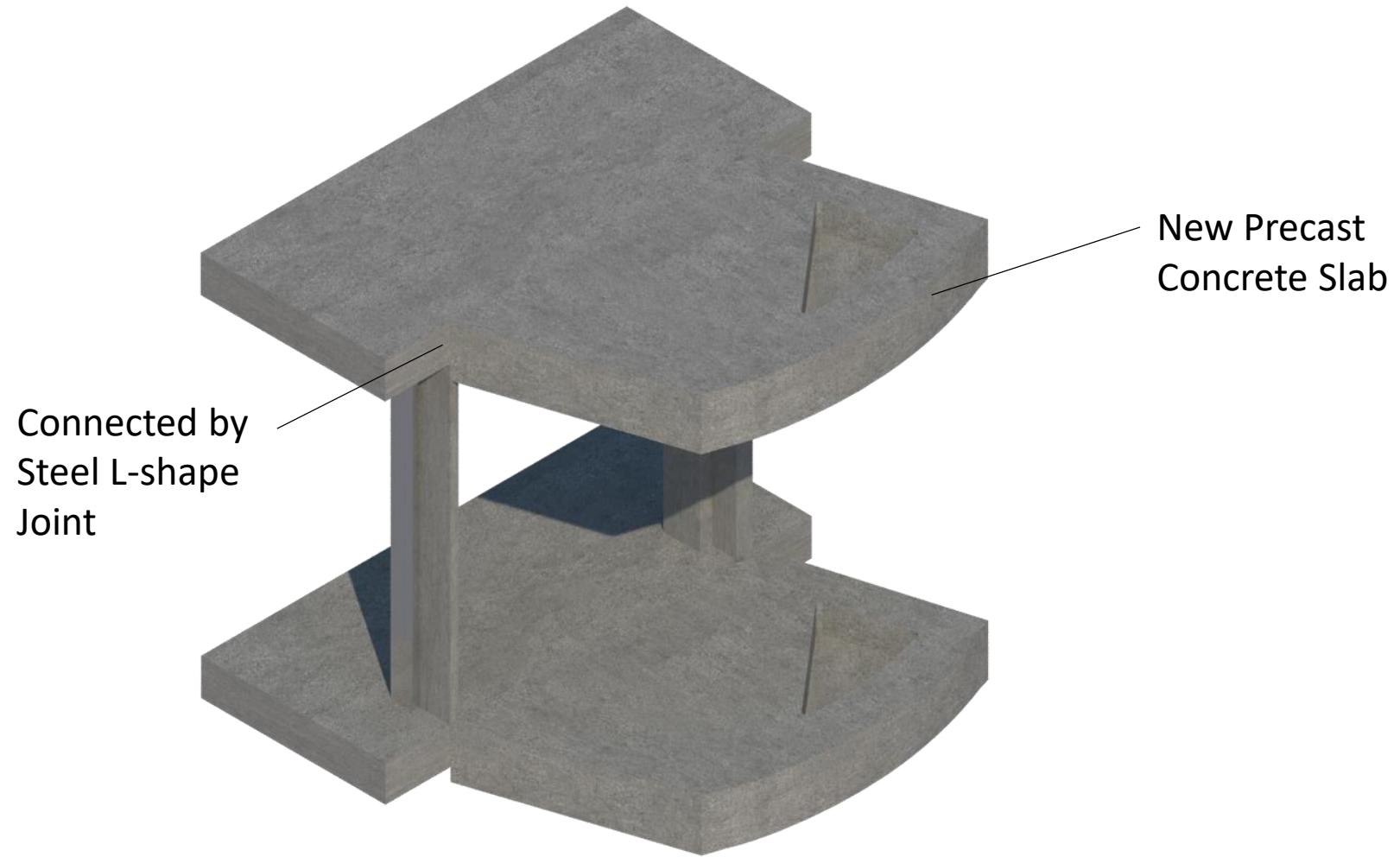

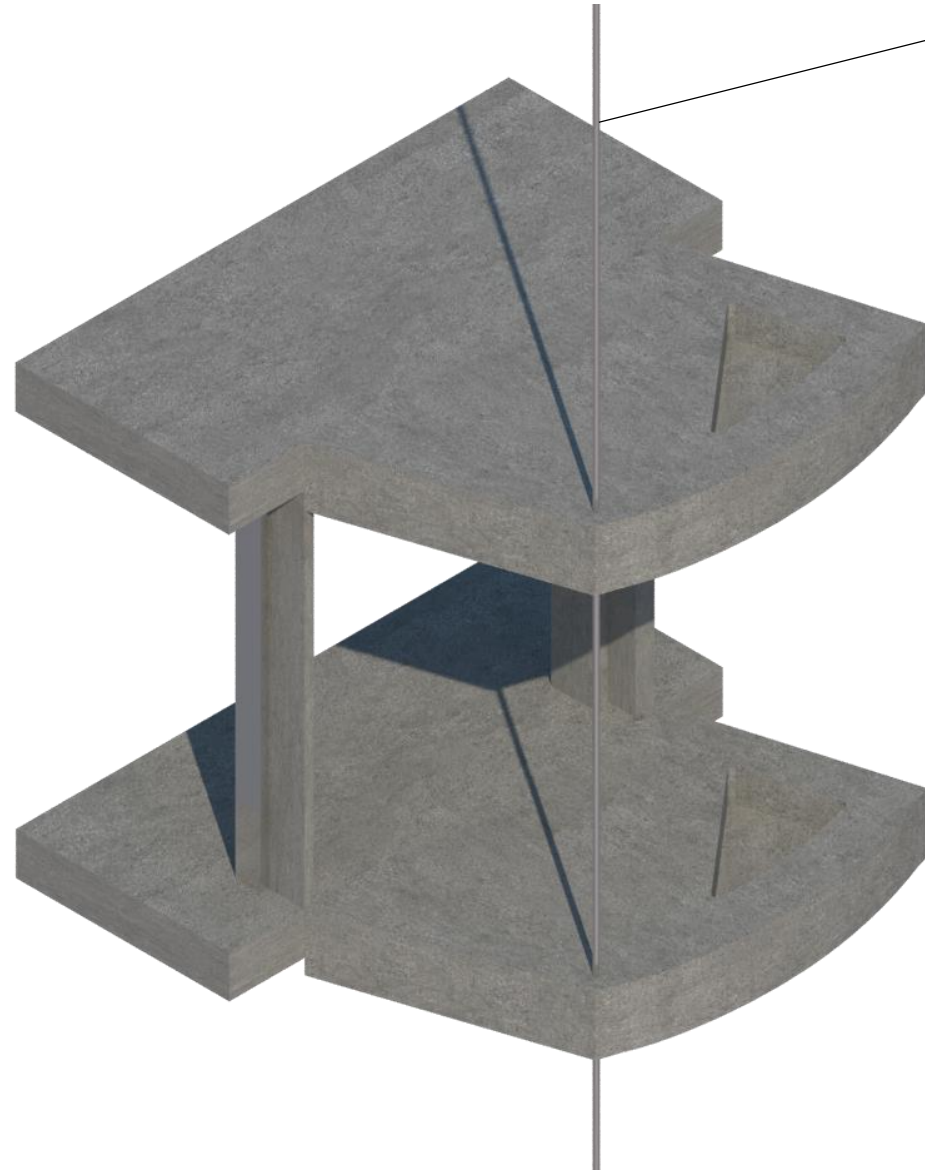

Steel Hanging
Column

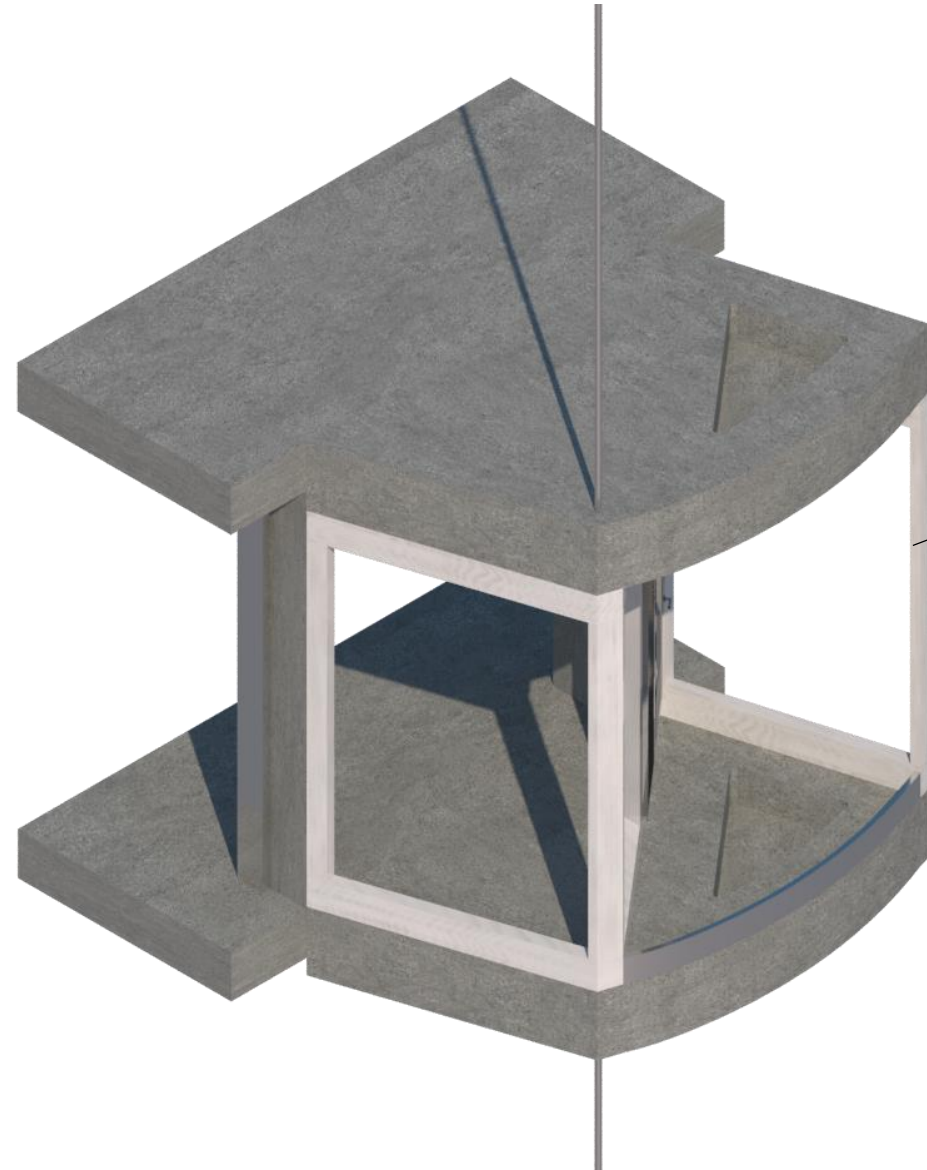

Painted Wood
Casing

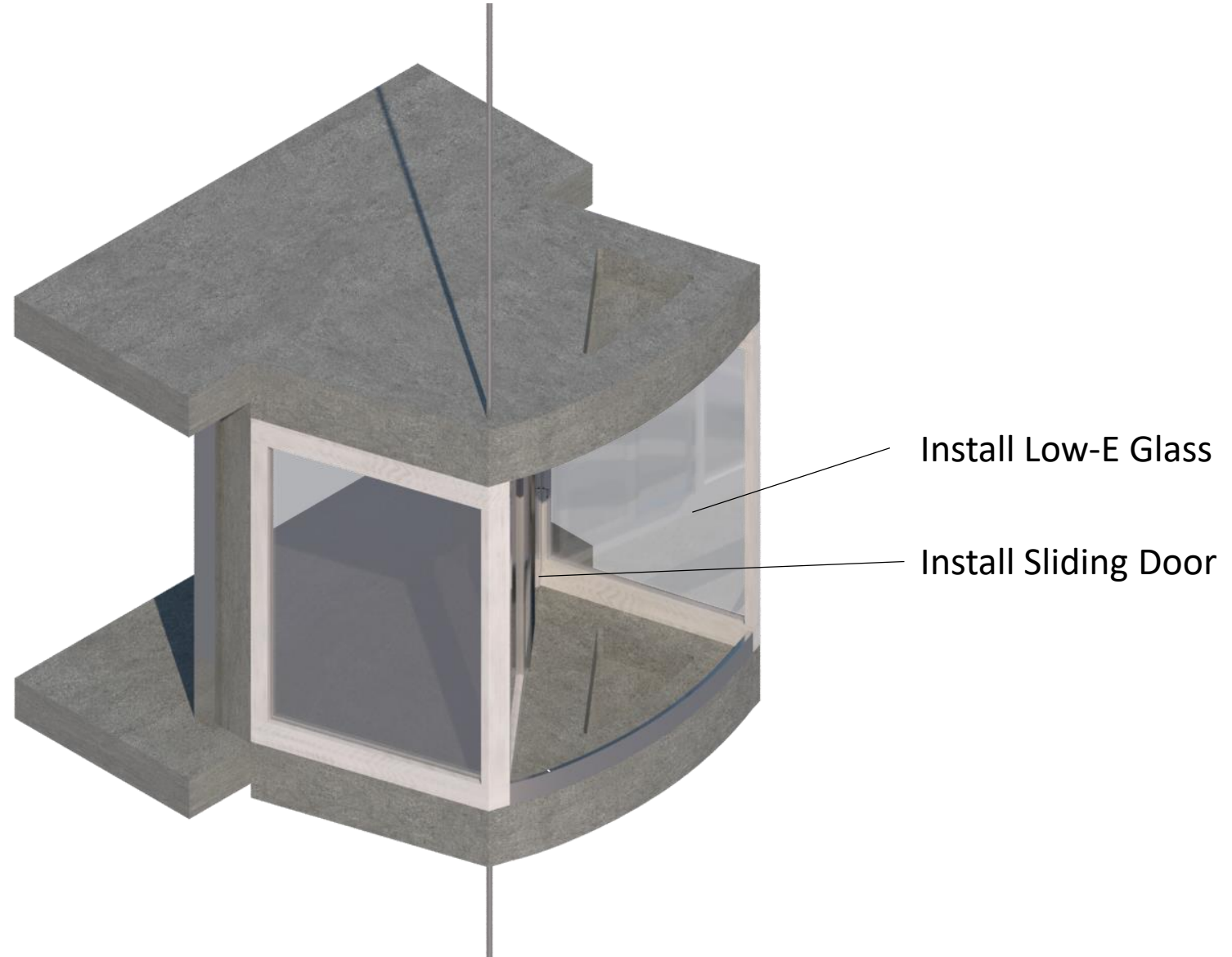

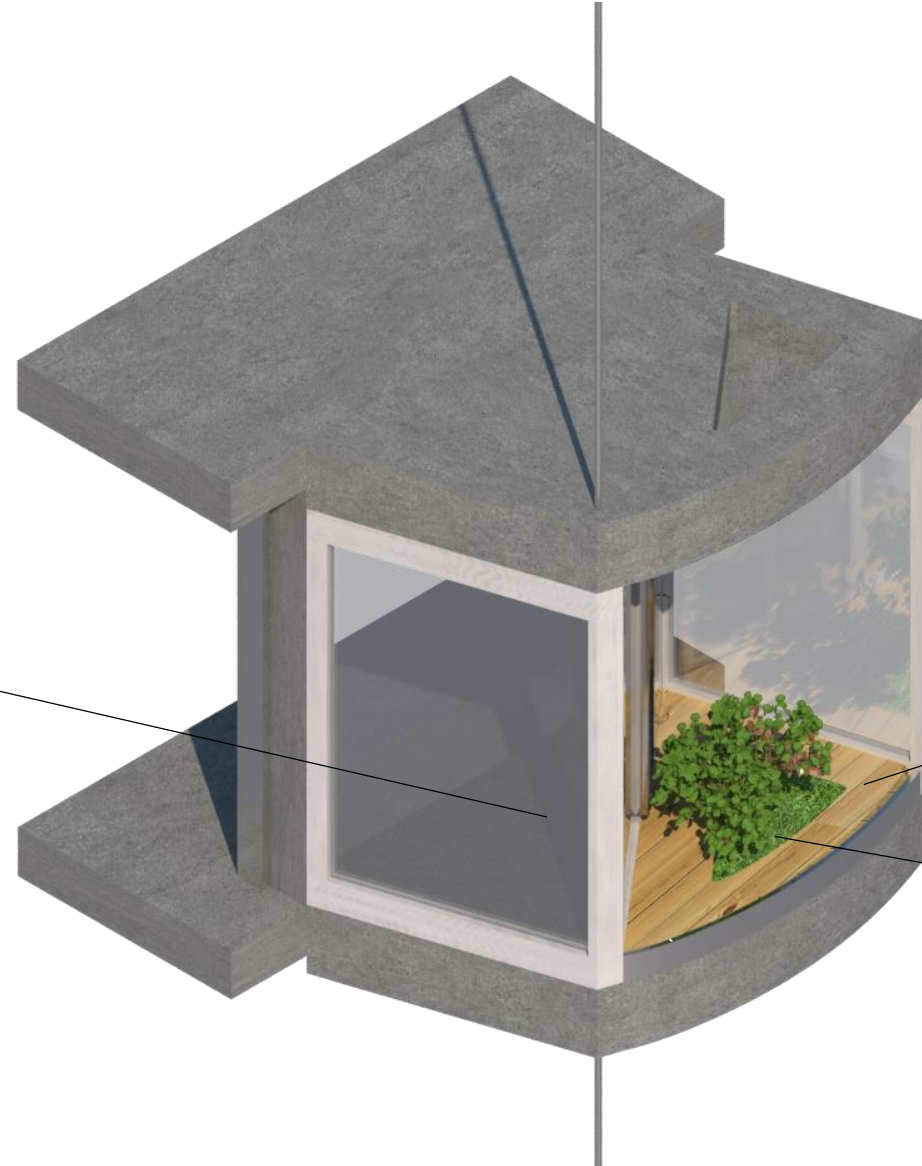

1. Thermal Insulation
2. Damp proof membrane
3. Underfloor heating pipes
4. Screed
5. Carpet finishes

1. Damp Proof Membrane
2. Wooden Floor Board with Battens underneath

1. Substrate
2. Gravel

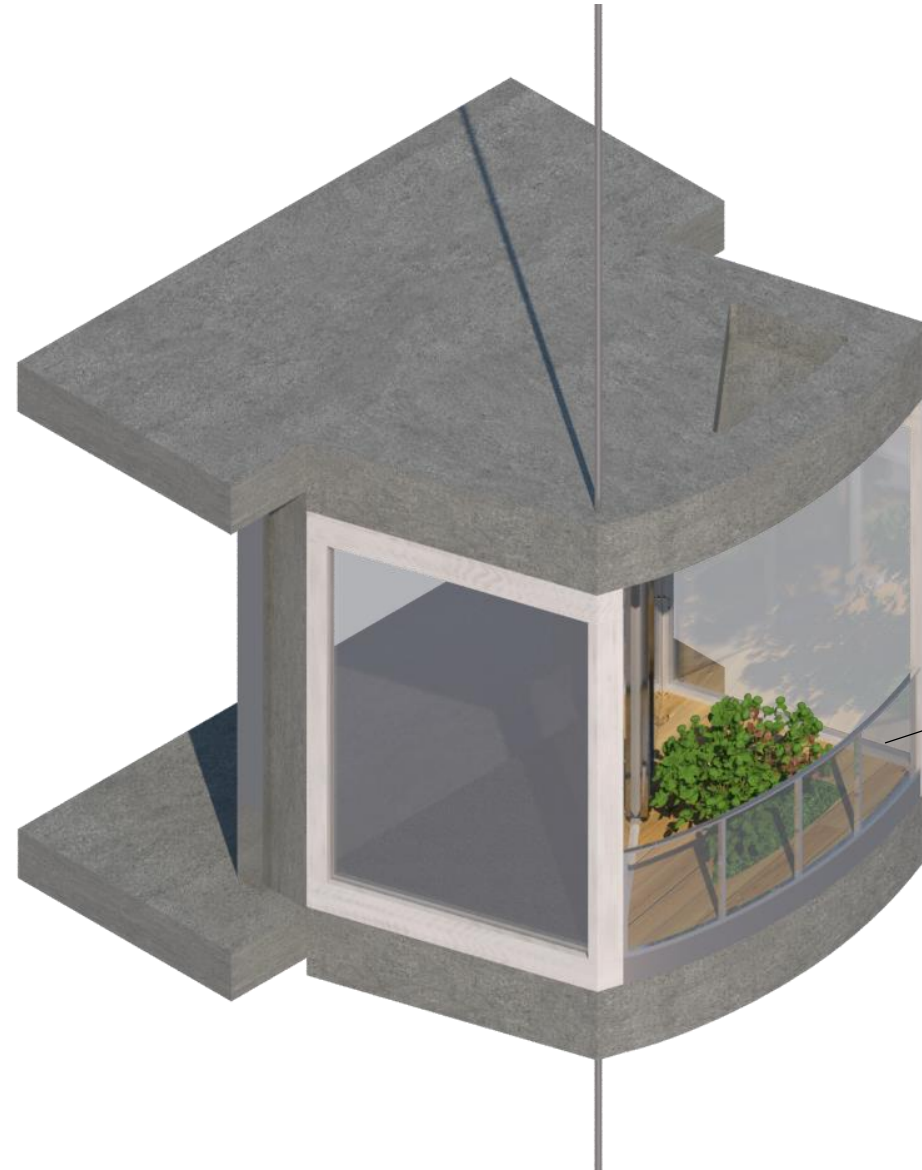

Glass railing with Steel Frame



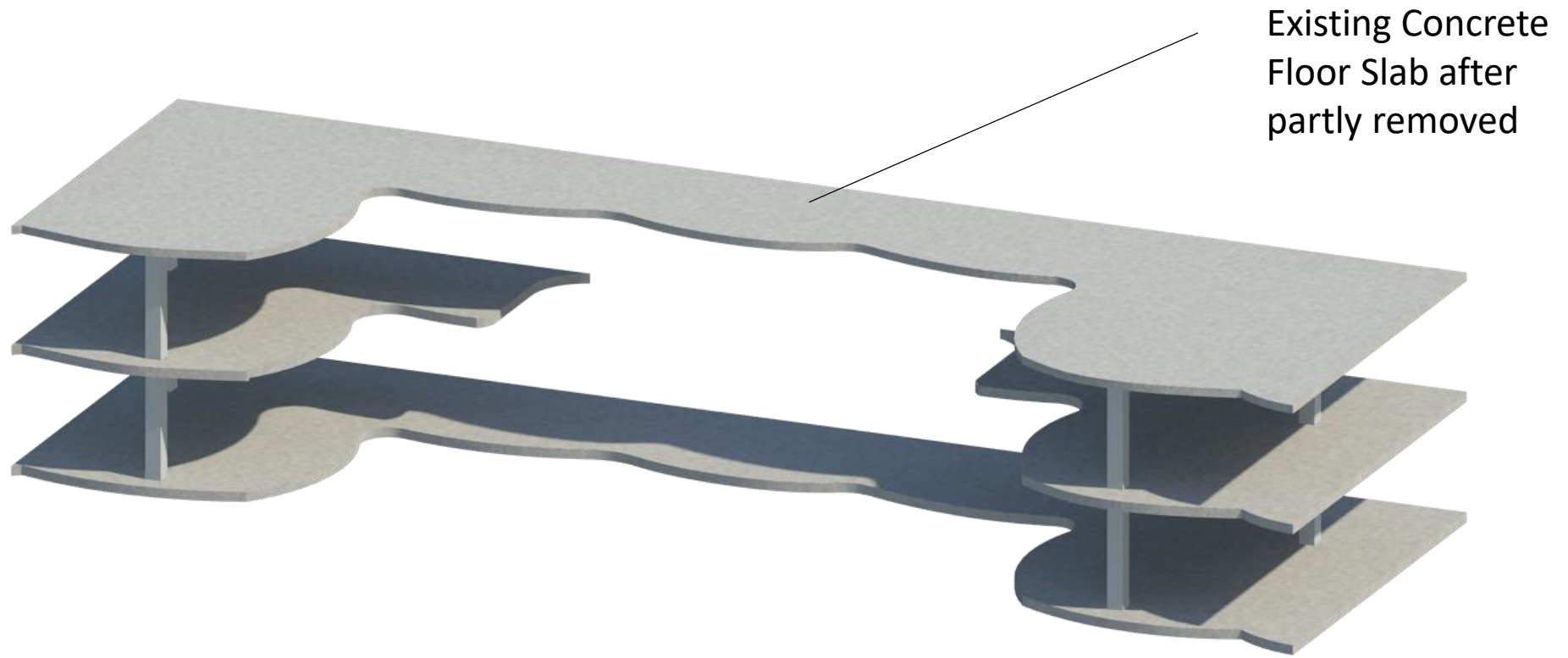

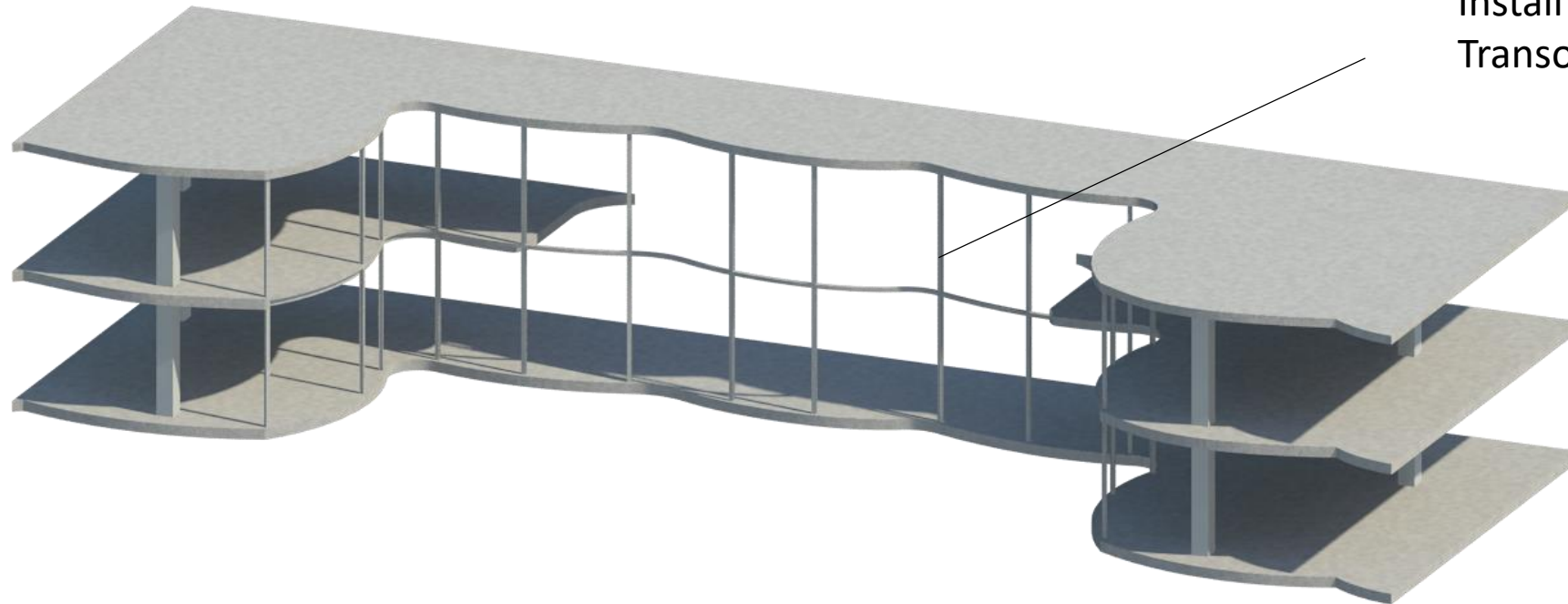

Install Aluminum
Transom Mullion

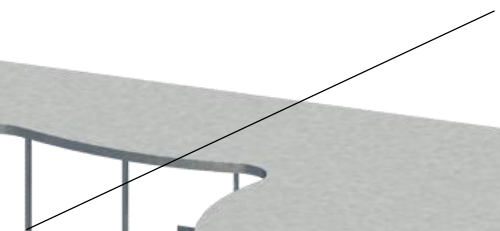

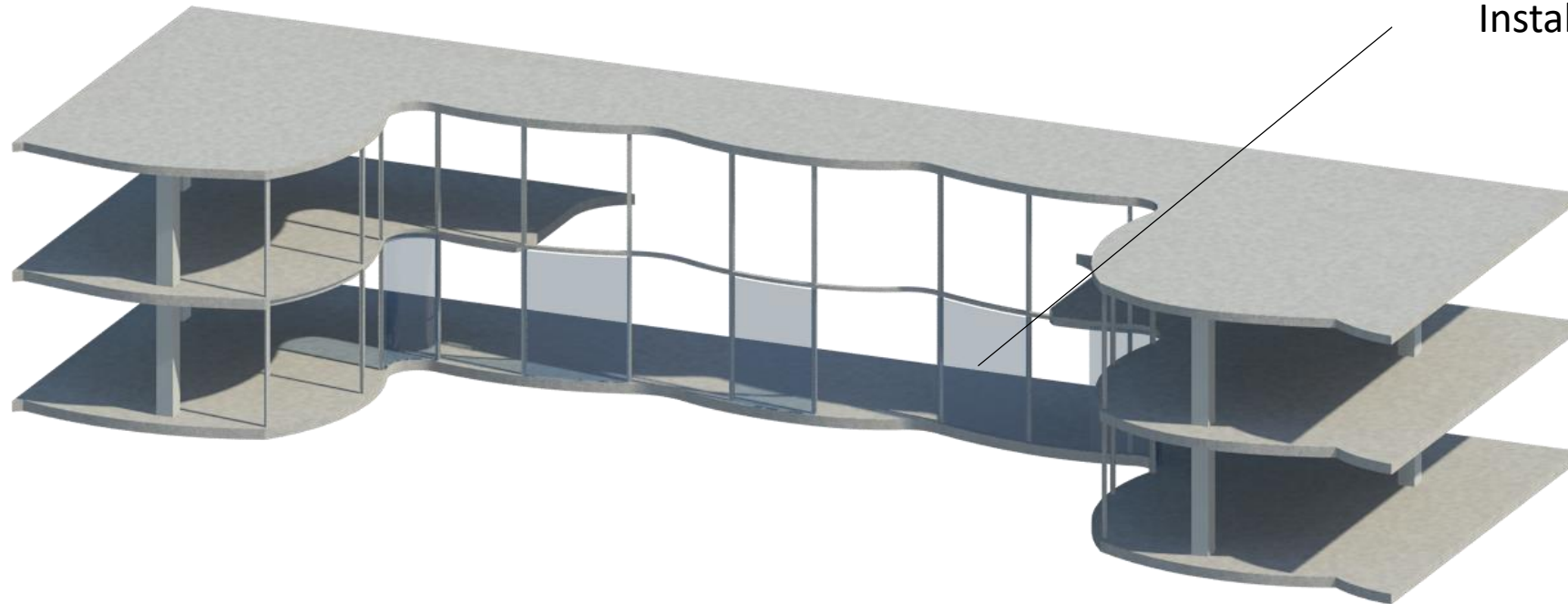

Install Low-E glass

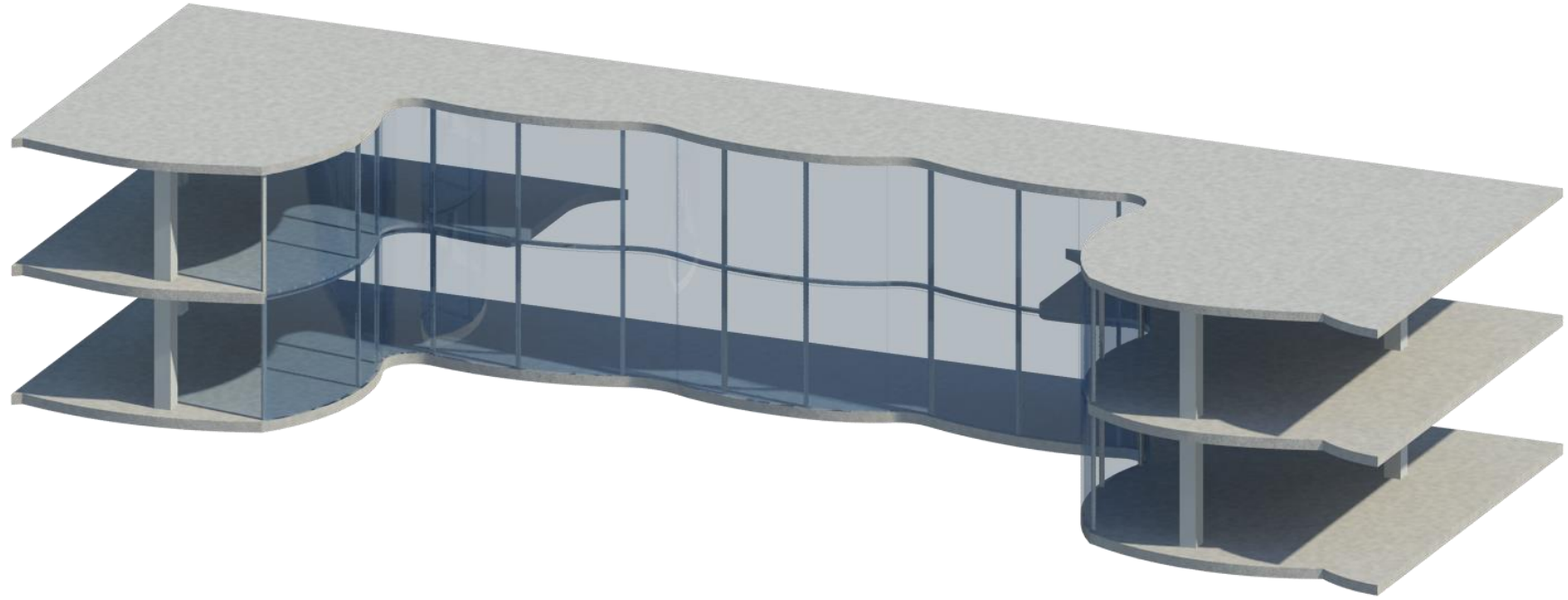

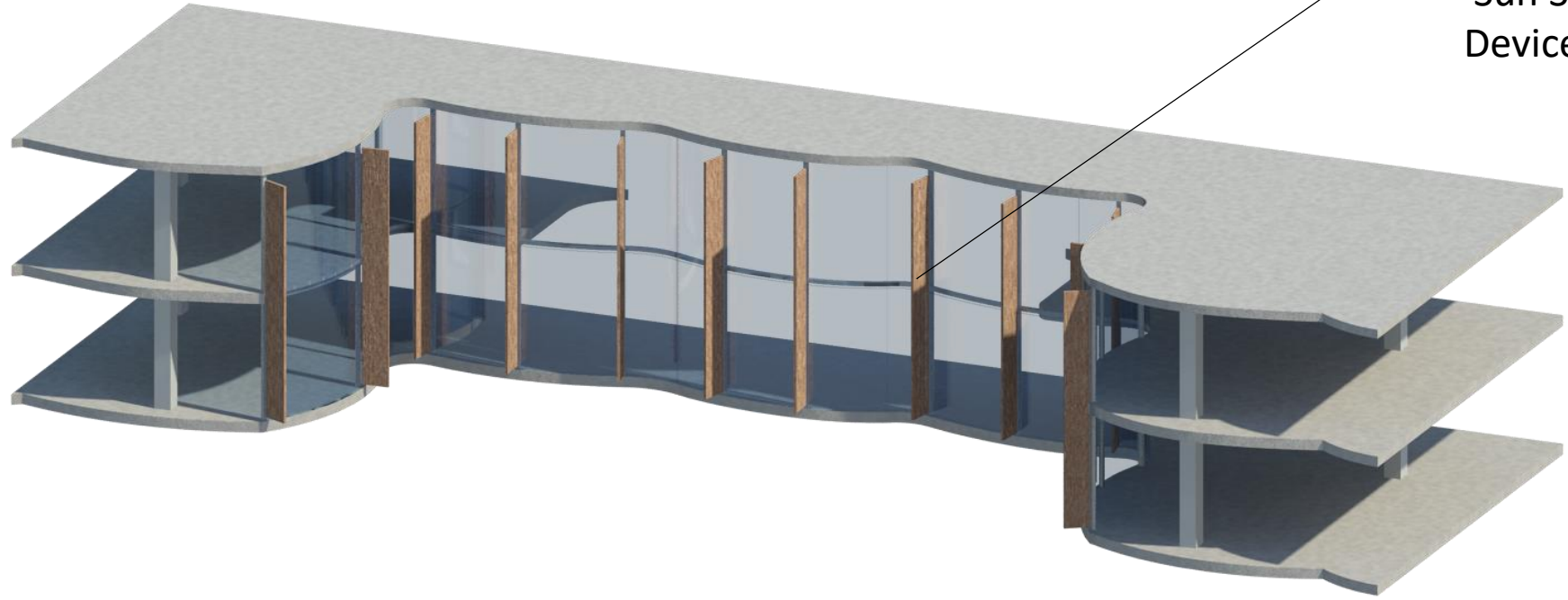

Install Wooden
Sun Shading
Device



Choice of Material

Interface Biophilic Carpet

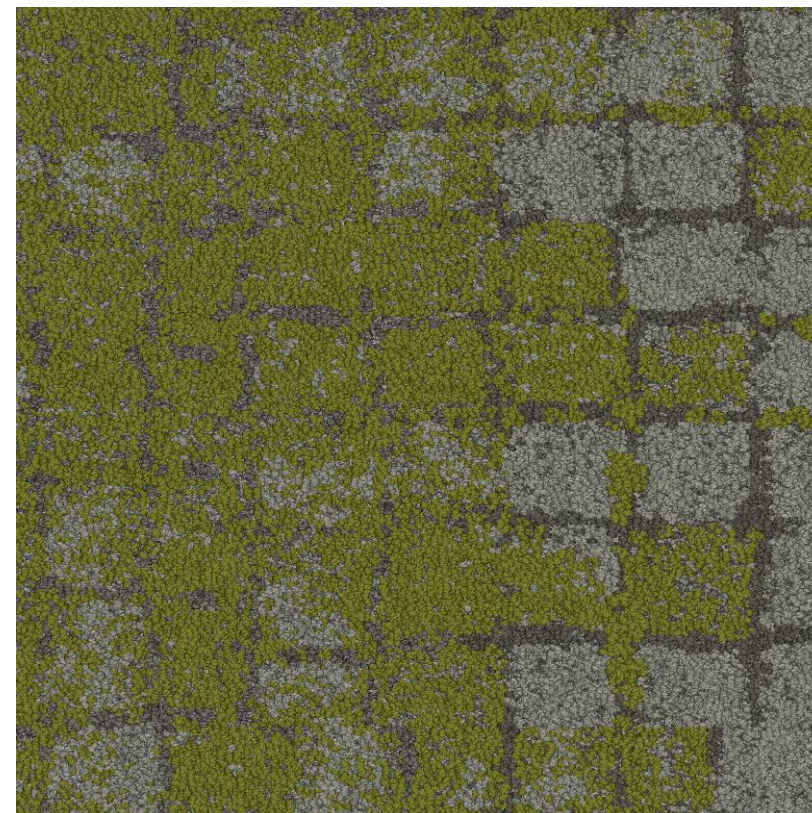
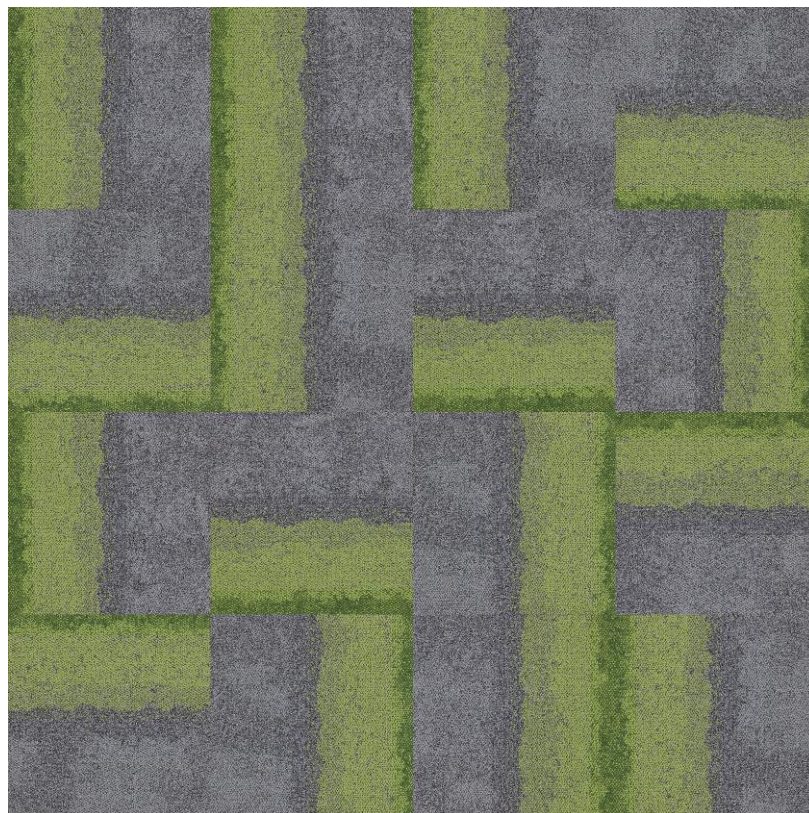
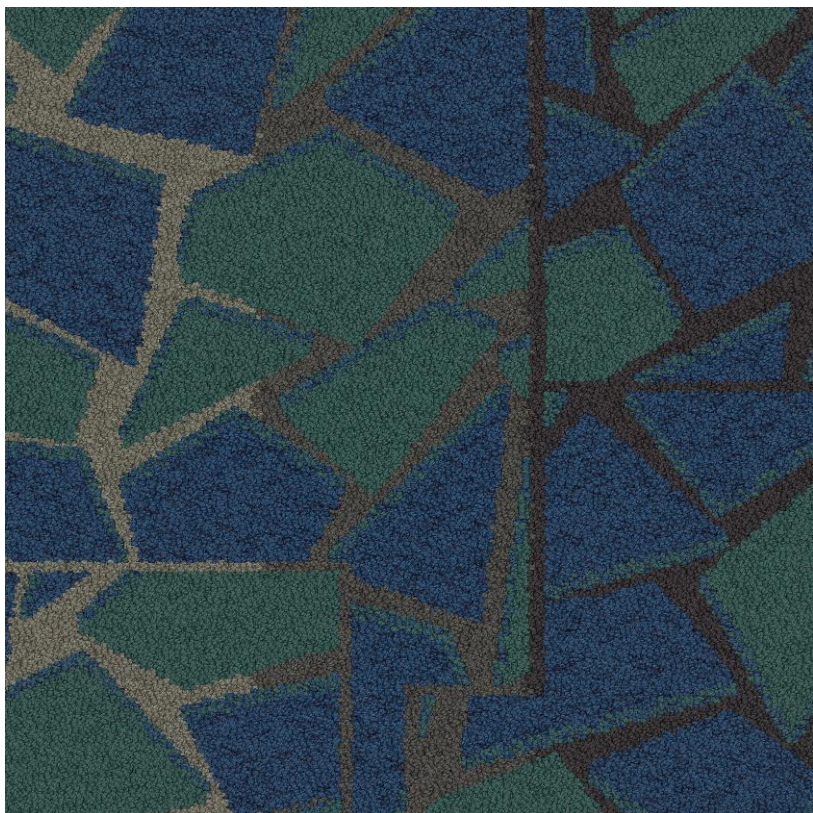
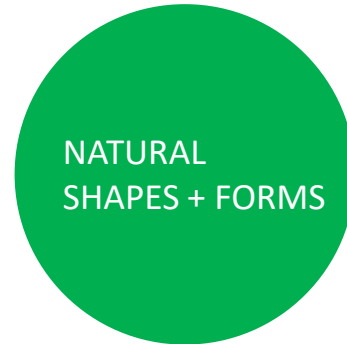

Benefits

Virtually zero VOC's



Reducing fine dust in indoor air

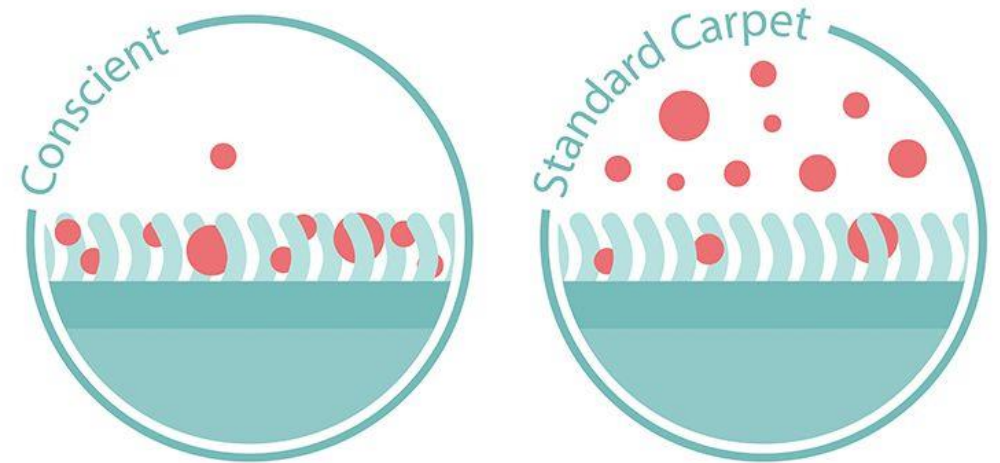

Climate

Installation of **Natural Ventilation System** above each glass wall and sliding door, and on doors



Schüco Ventilation System VentoFrame

Natural Ventilation Flow on NE & SW facing facade(Patient Rooms)

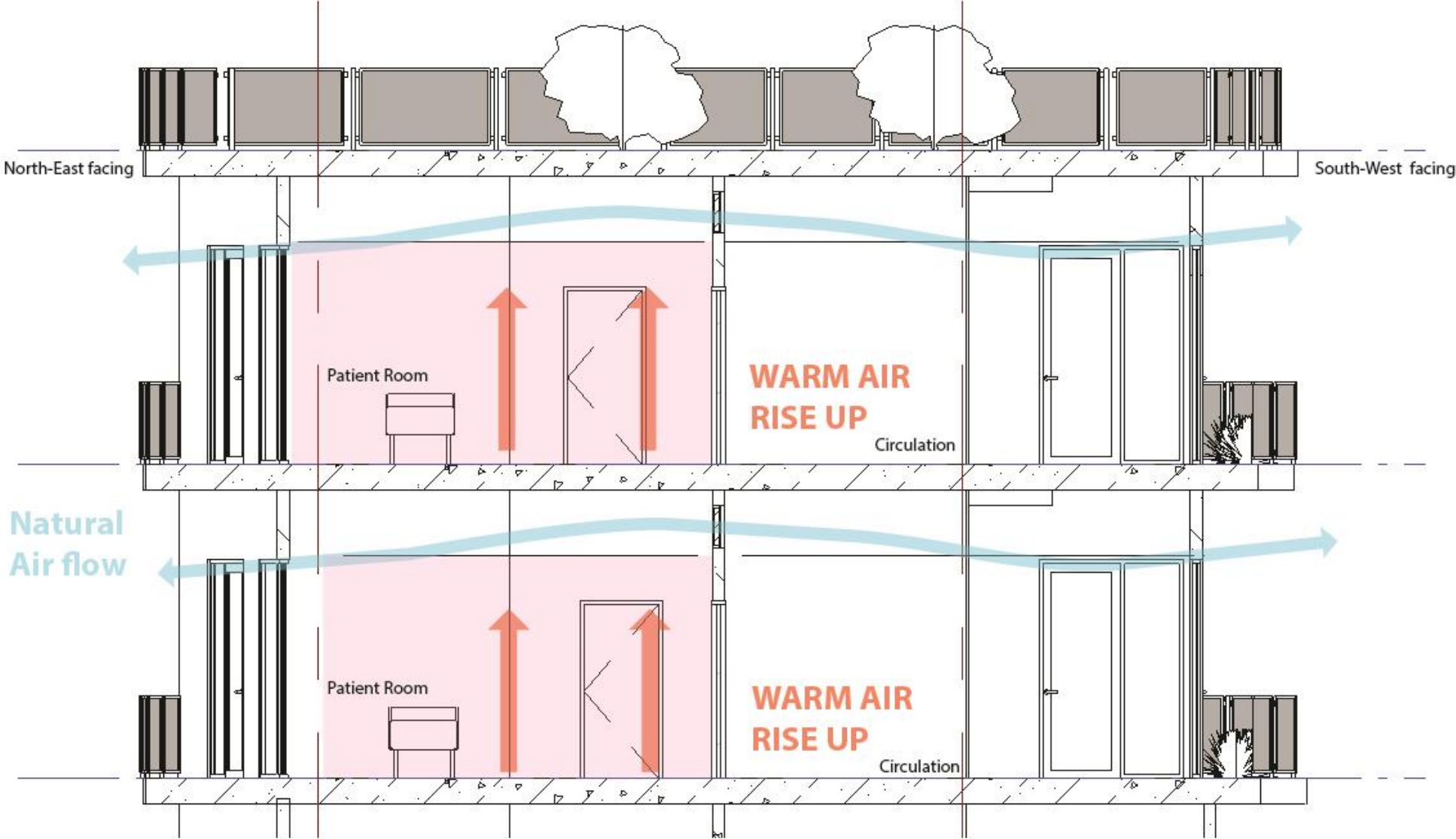

Natural Ventilation Flow on North West facing facade(Double Floor Height Atrium Space)

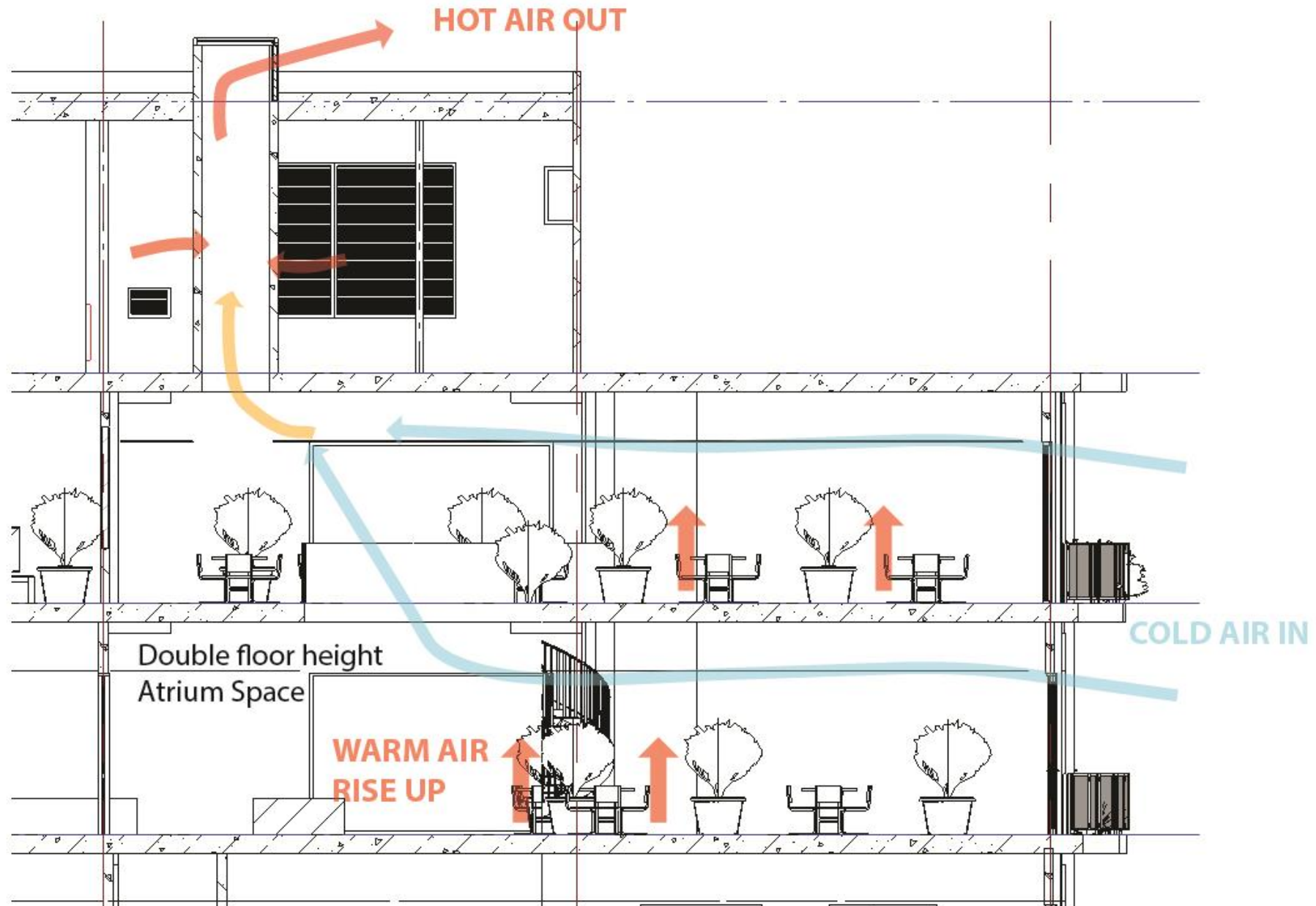

Solar Panel installed on the rooftop to generate renewable energy

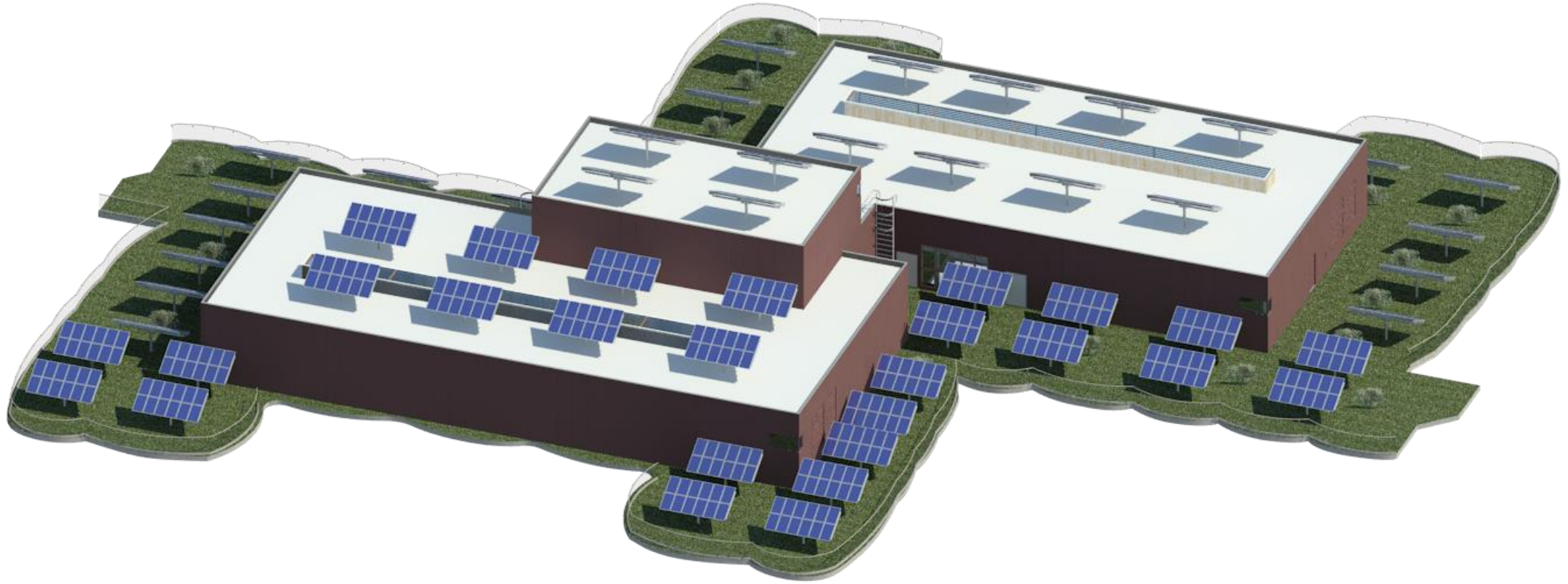

PLACE-BASED
RELATIONSHIPS

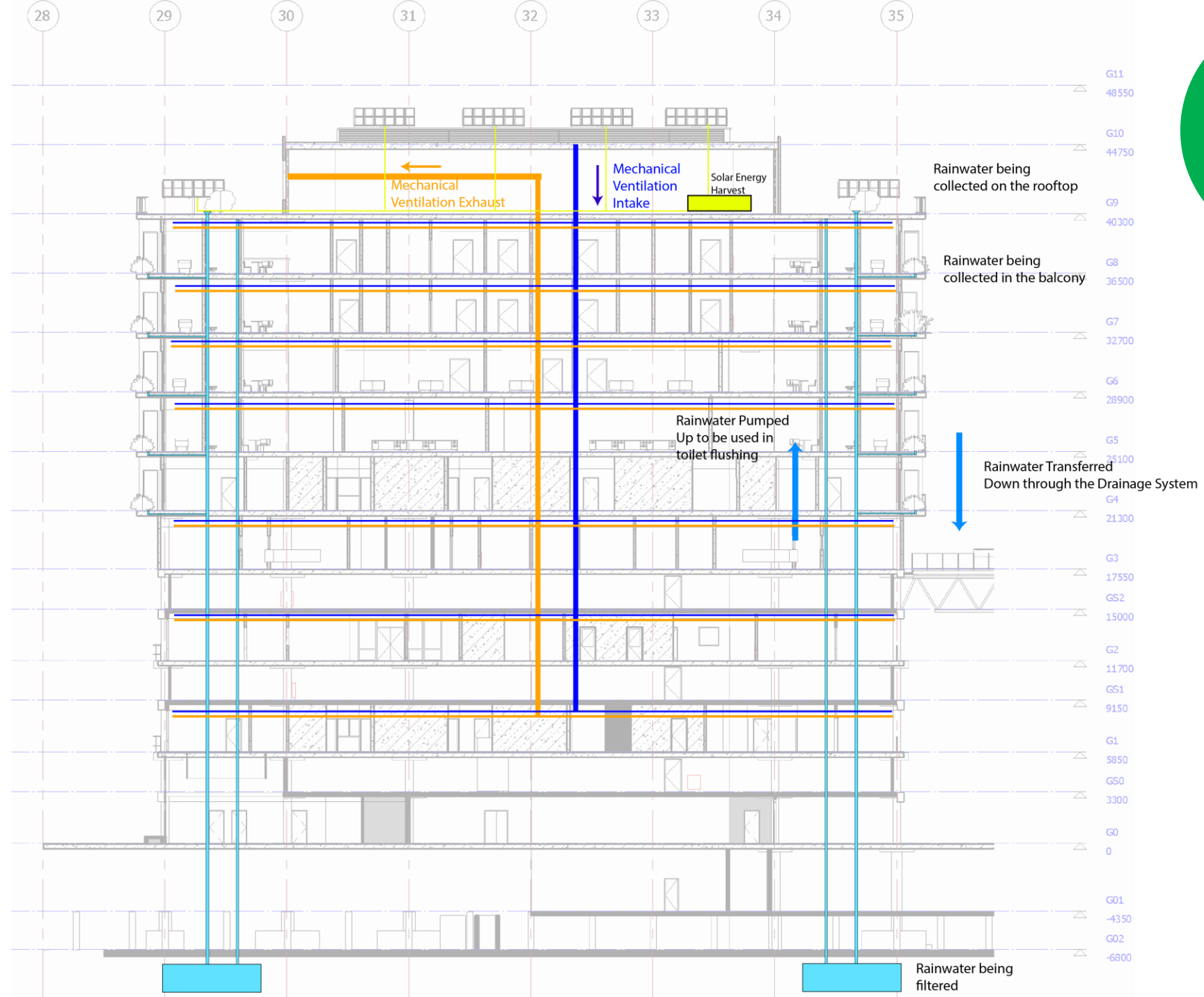

A detailed architectural rendering of a futuristic urban development. The scene is dominated by tall, modern buildings with a grid-like facade and large glass windows. These buildings are integrated with nature, featuring extensive greenery on balconies, terraces, and rooftops. Some buildings have lush gardens on their roofs, with palm trees and other tropical plants. The ground level is a vibrant, green space with walkways, benches, and people walking. The sky is bright and blue with scattered white clouds. The overall atmosphere is one of a harmonious blend of urban architecture and natural environment.

Biophilic Design will become the best investment in future architecture industry