

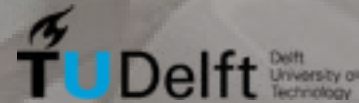

# REUSE OF INDUSTRIAL HERITAGE

Kirsten van Zeijl  
Heritage & Architecture  
Presentation 5





Context

History / Future

Function

Design

Construction

Climate design

Summary







# LOCATION

## MAASTRICHT



Maastricht



City center



# LOCATION

## SPHINX FACTORY





# SPHINXKWARTIER TODAY

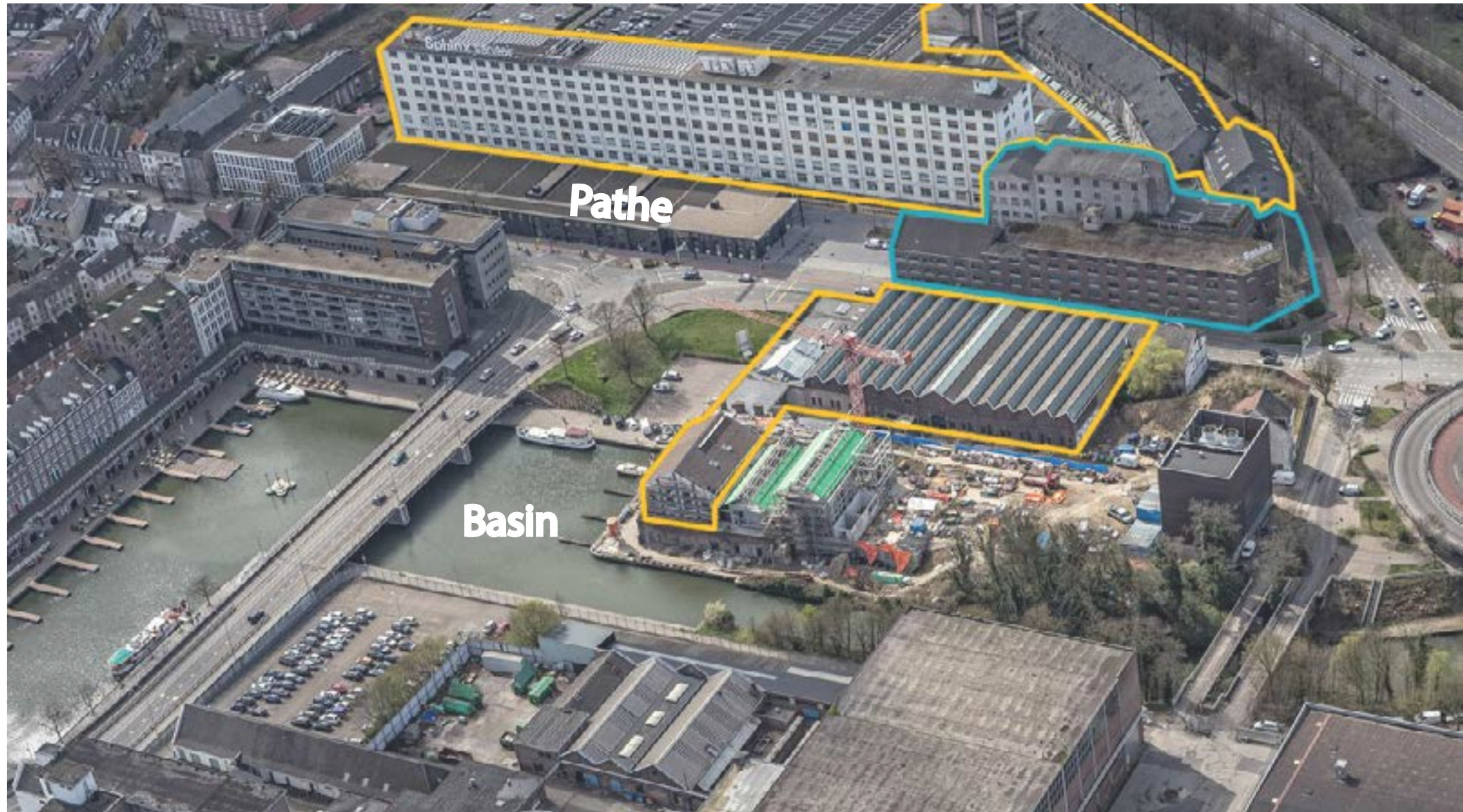



# SPHINXKWARTIER TODAY

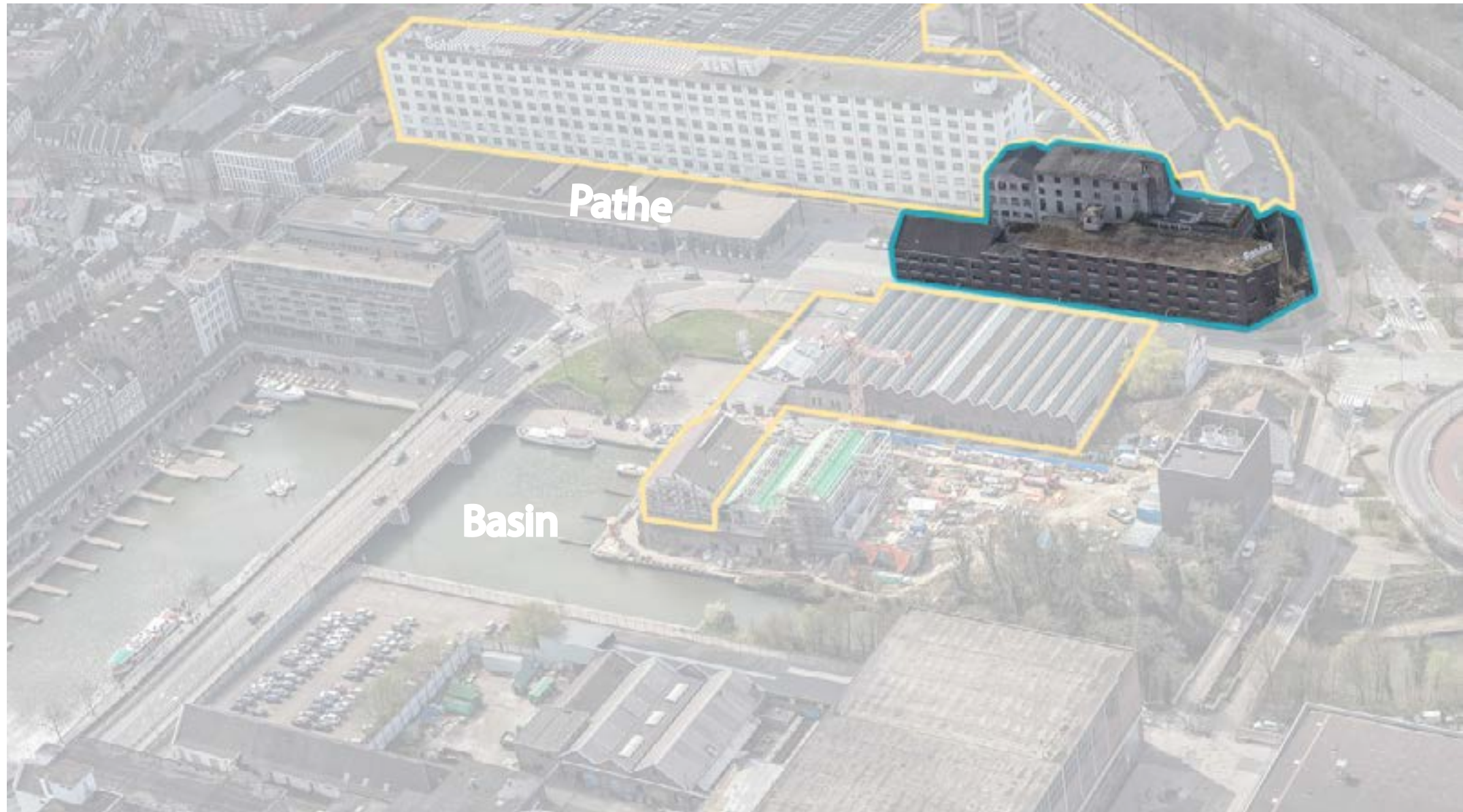



# CONTEXT

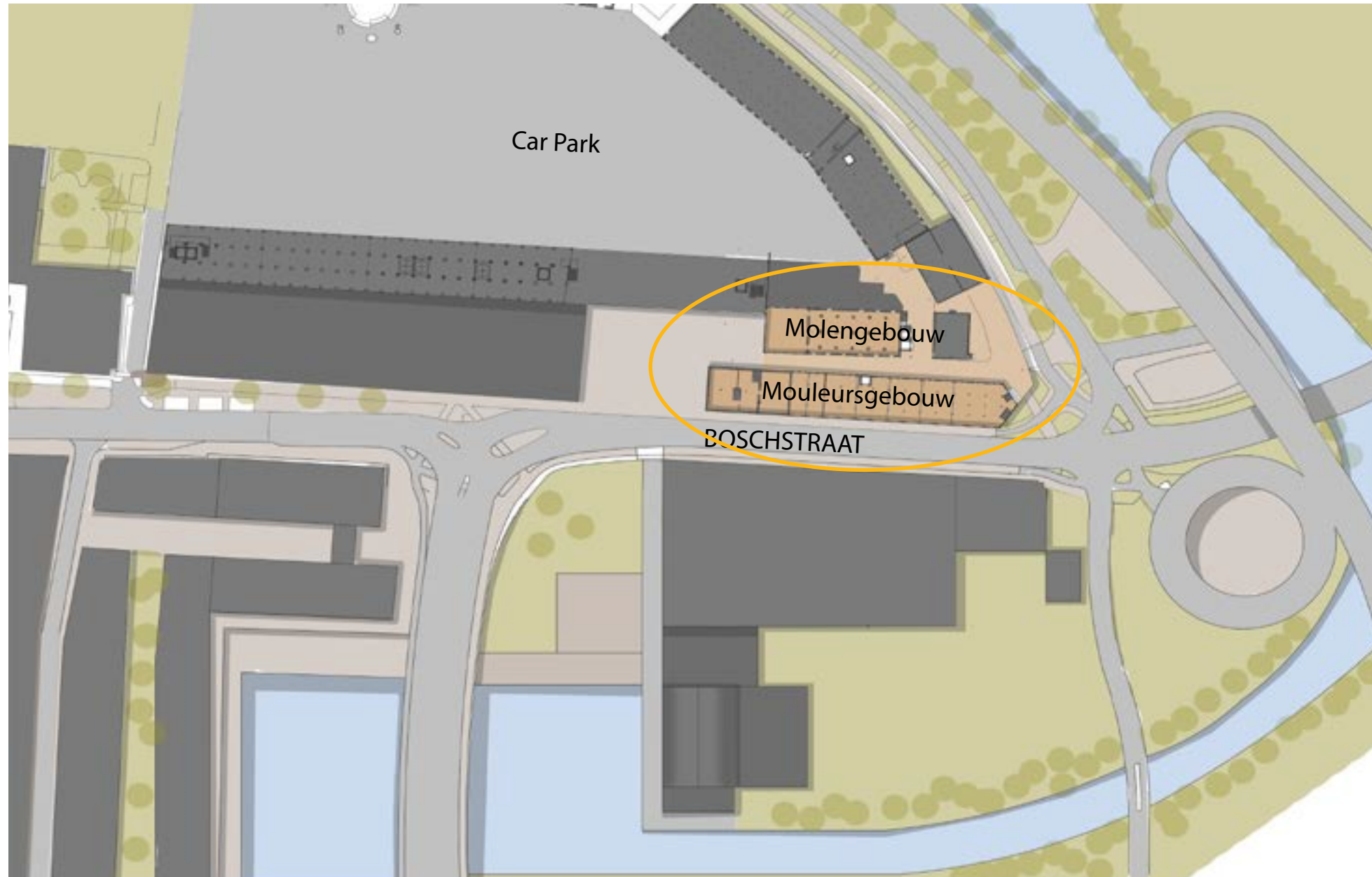

# CONTEXT

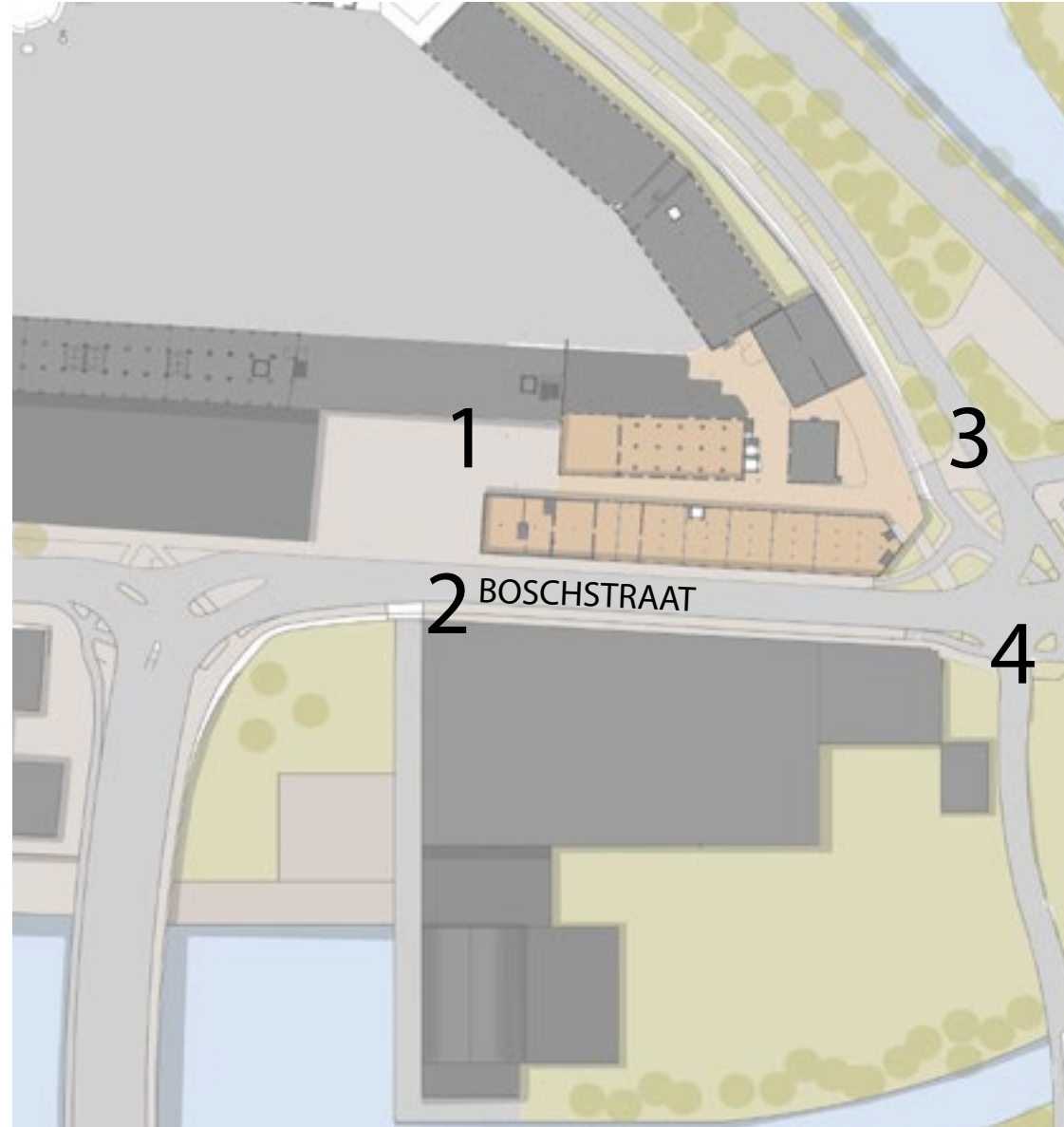



# HISTORY



# SPHINX SITE

1840

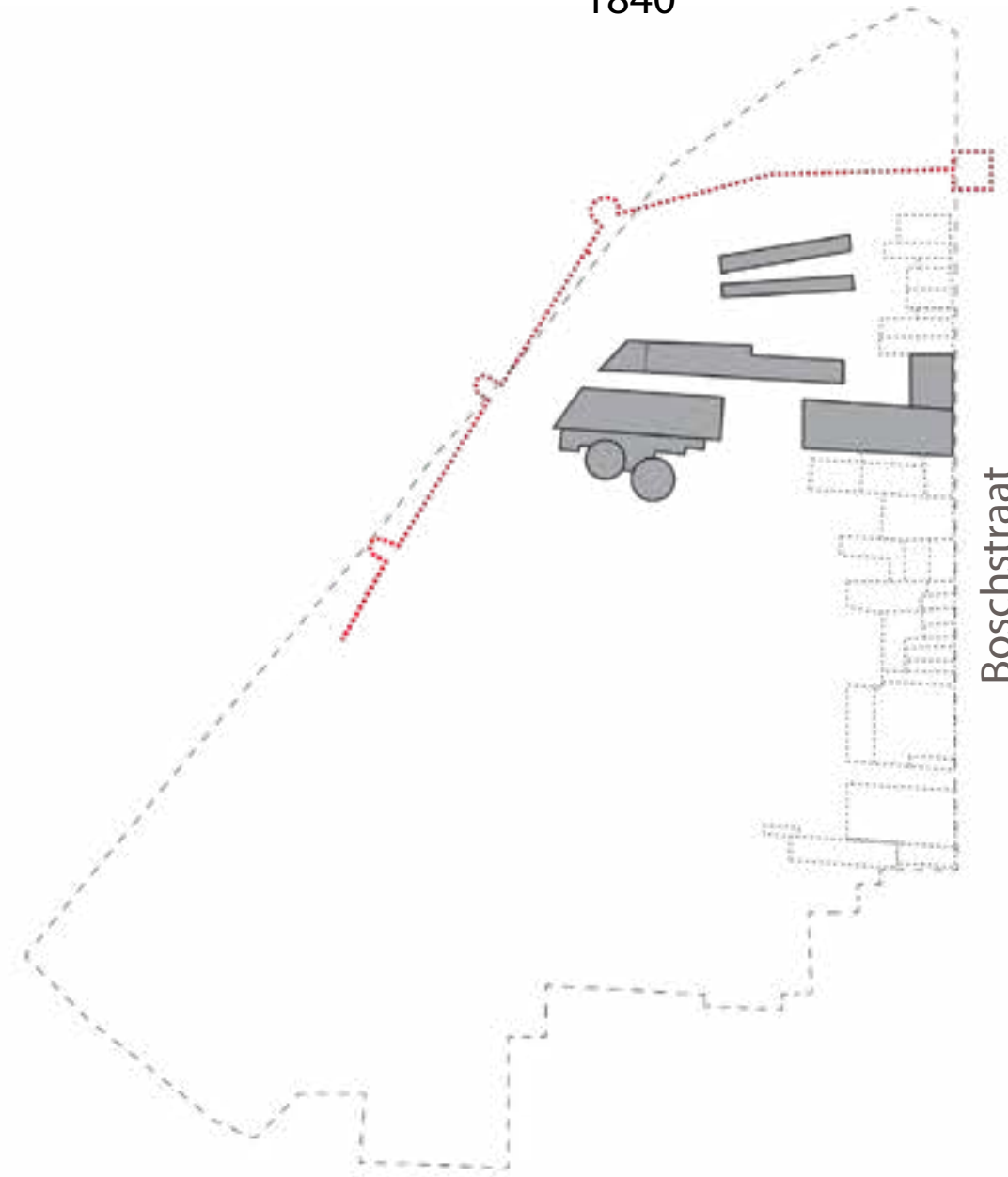

- Former city wall
- Factory buildings

# SPHINX SITE

1870



- Former city wall
- Factory buildings



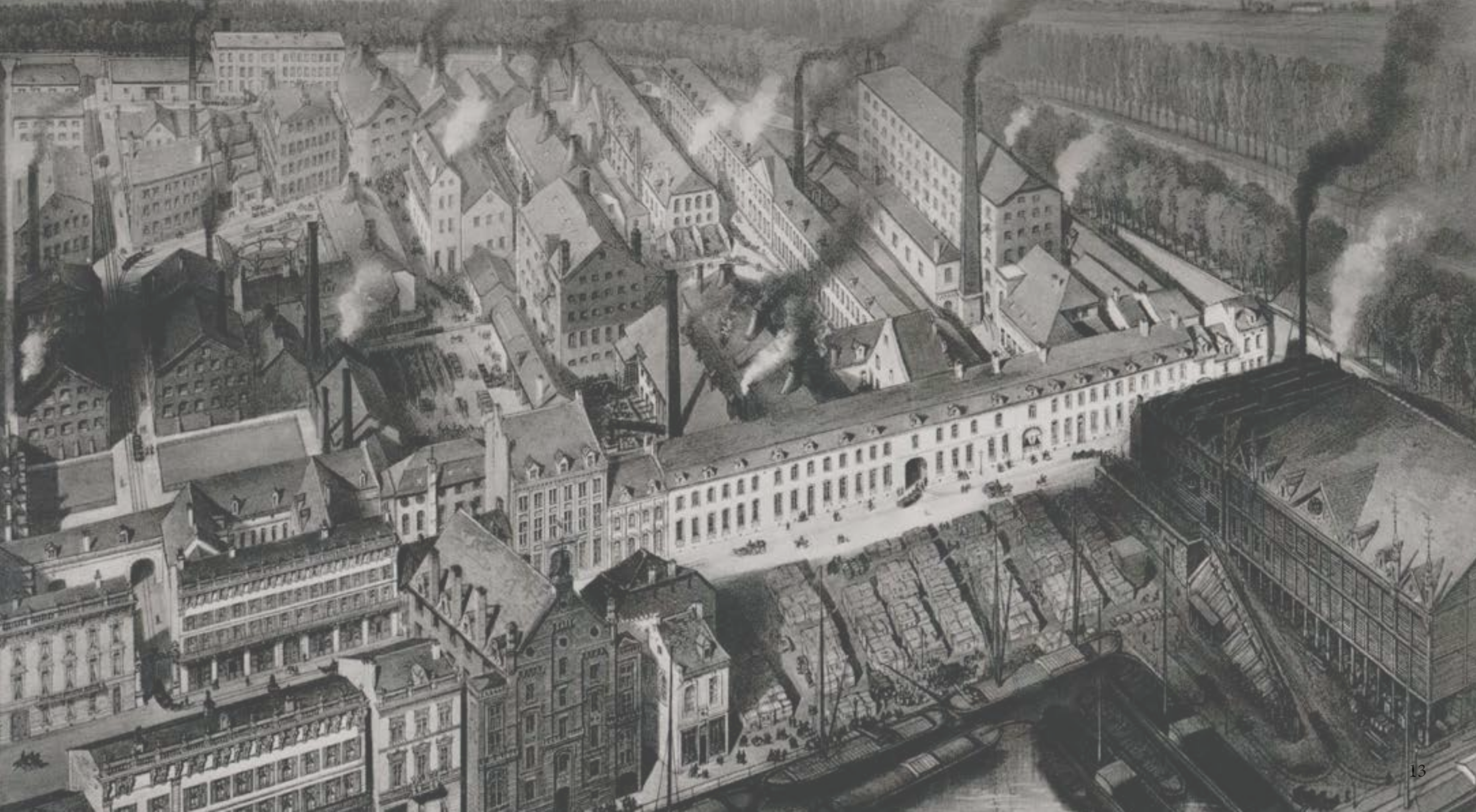



# SPHINX SITE

1920

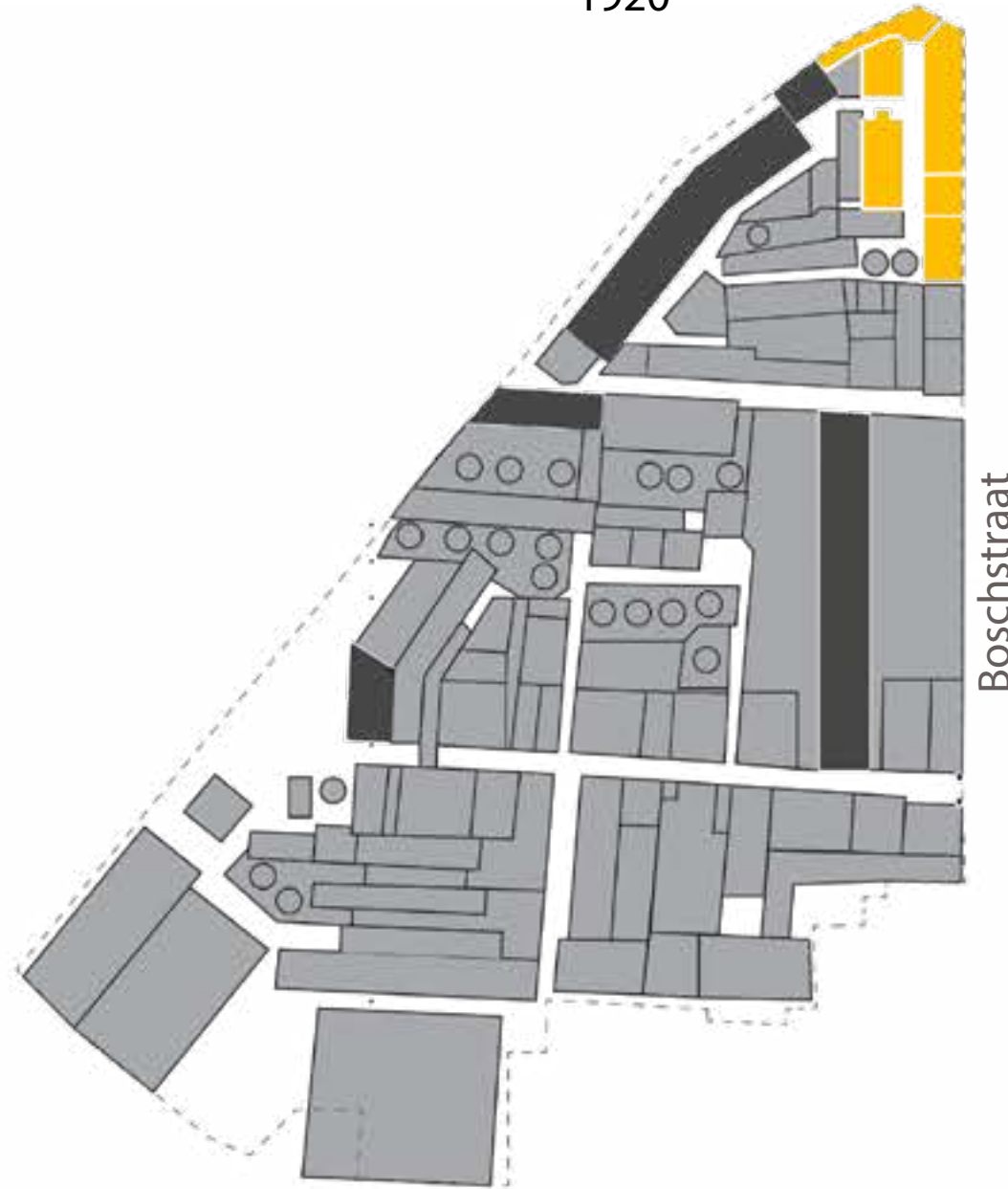

- Factory buildings
- Existing buildings
- Mouleurs- & Molenbuilding

# SPHINX SITE

1960

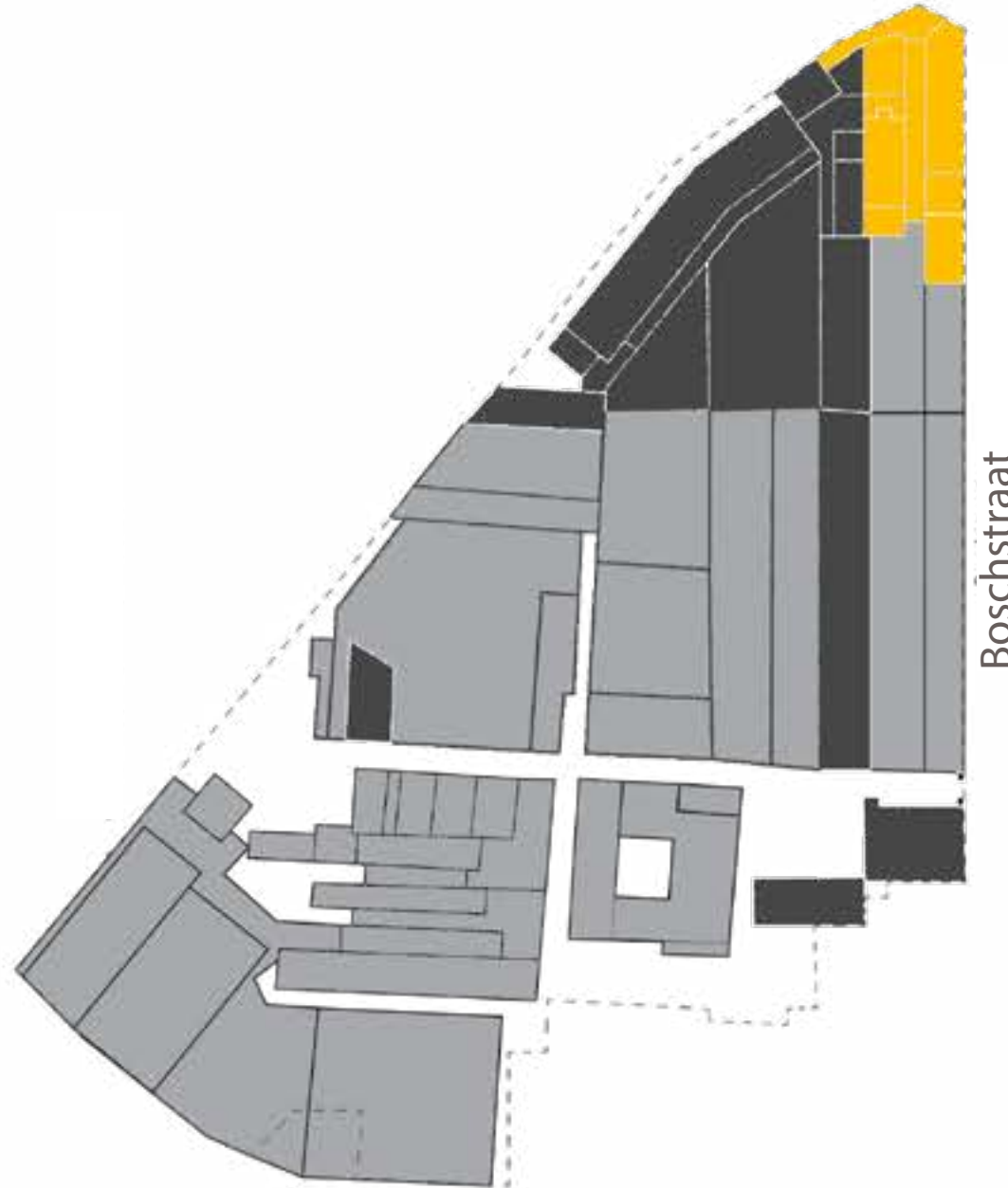

- Factory buildings
- Existing buildings
- Mouleurs- & Molenbuilding

# SPHINX SITE

2016

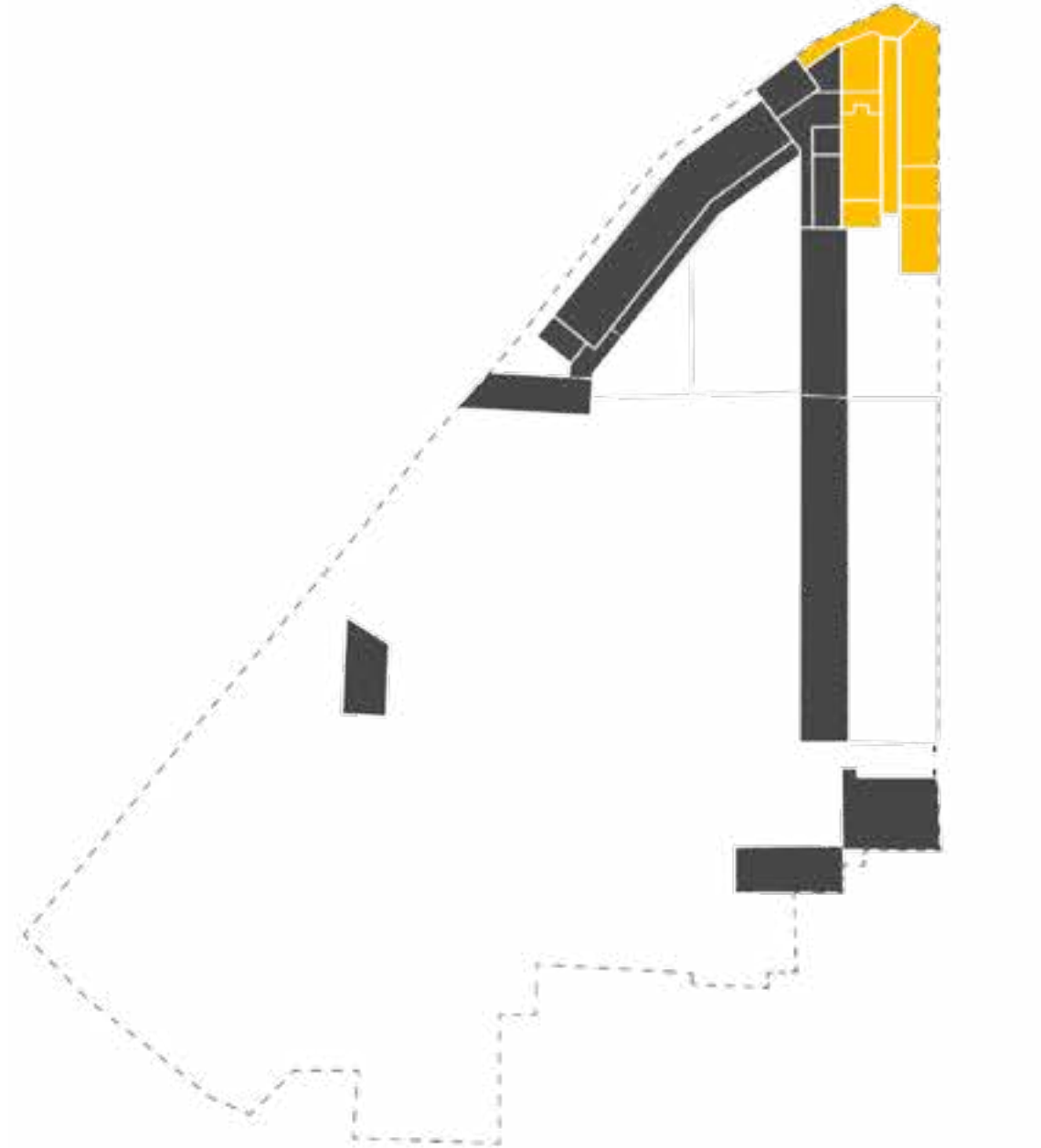

- Existing buildings
- Mouleurs- & Molenbuilding



# BUILDING PHASES

1877

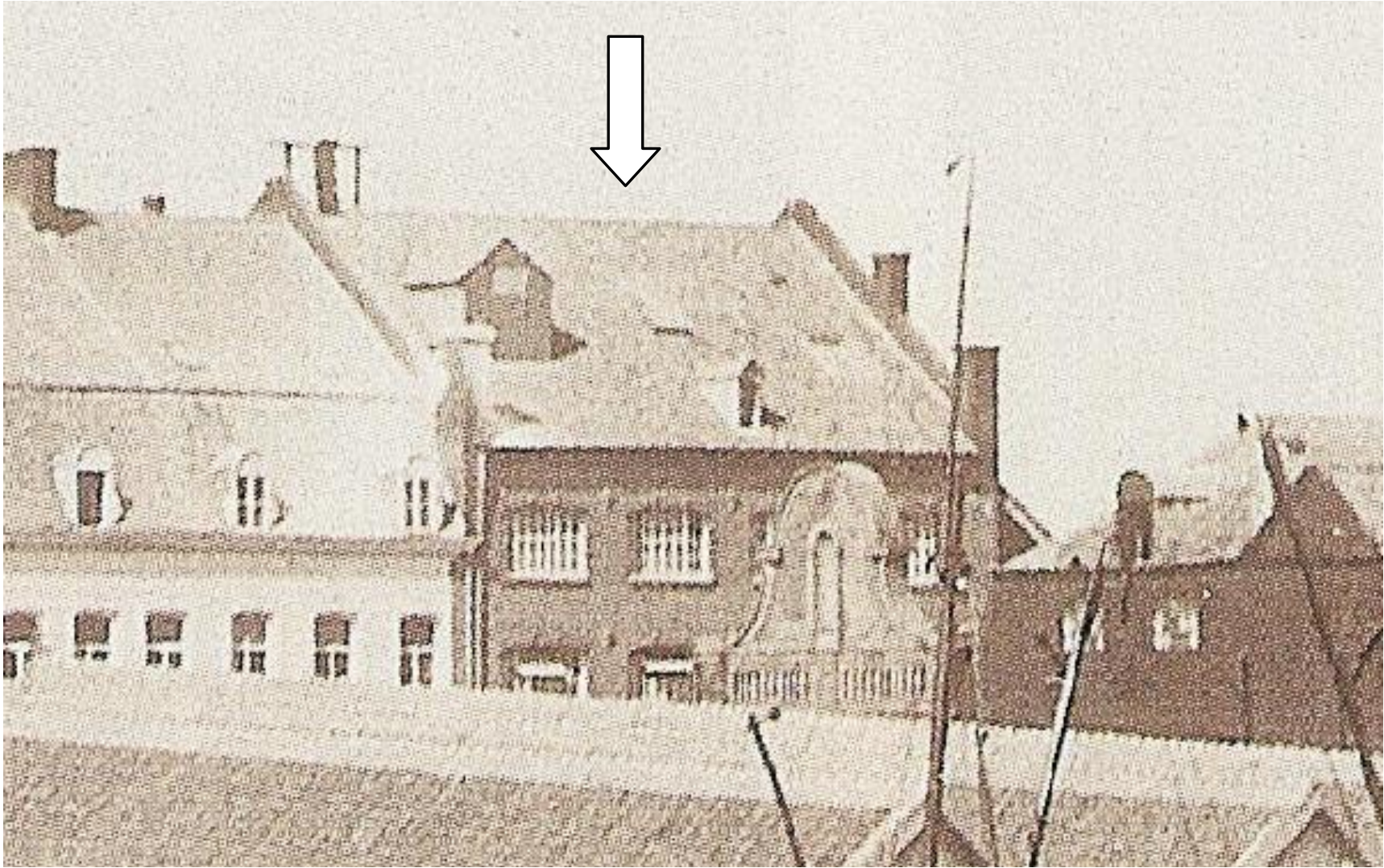

# BUILDING PHASES

1877

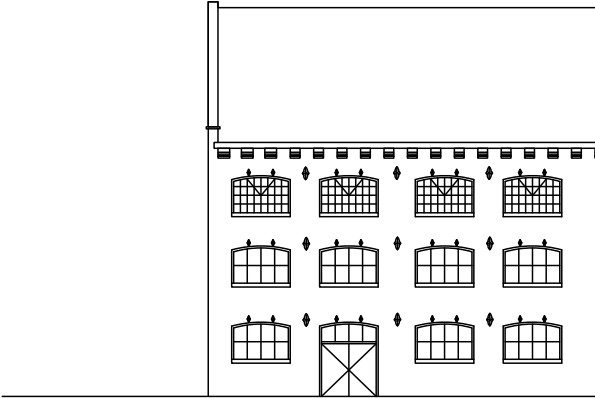



# BUILDING PHASES

1877 - 1900

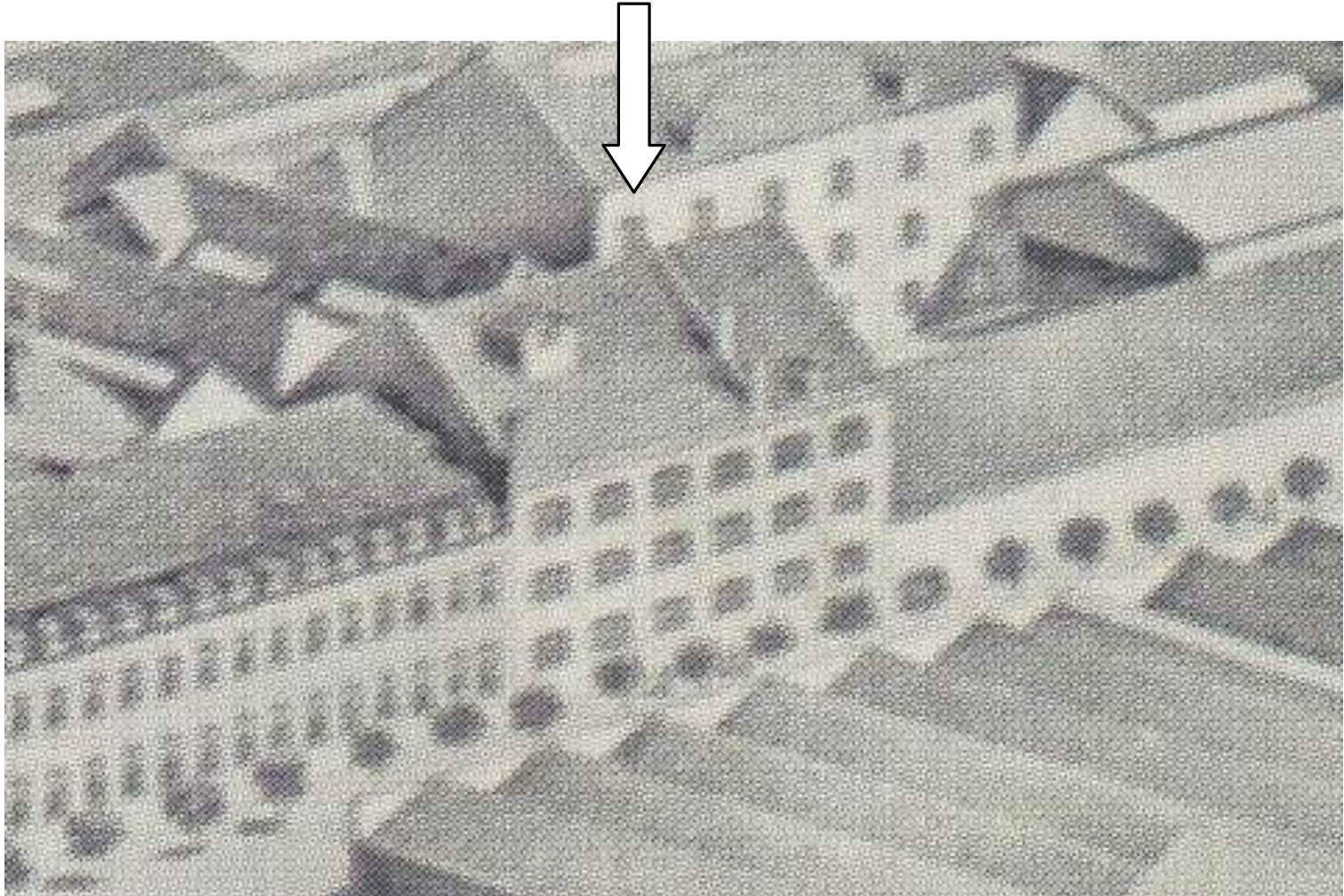

# BUILDING PHASES

1877 - 1900

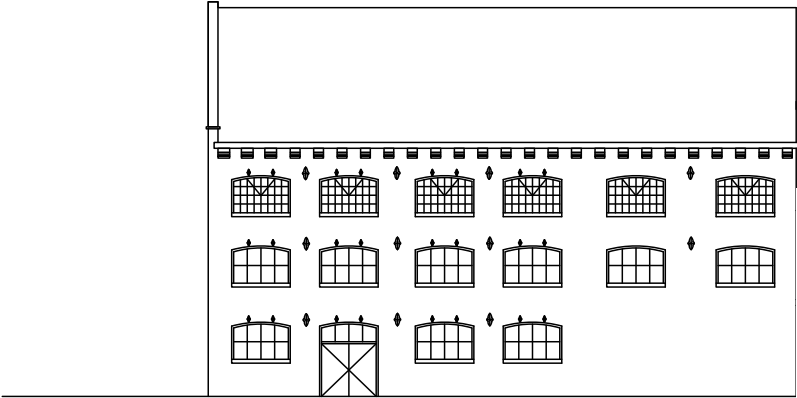



# BUILDING PHASES

1906 - 1916

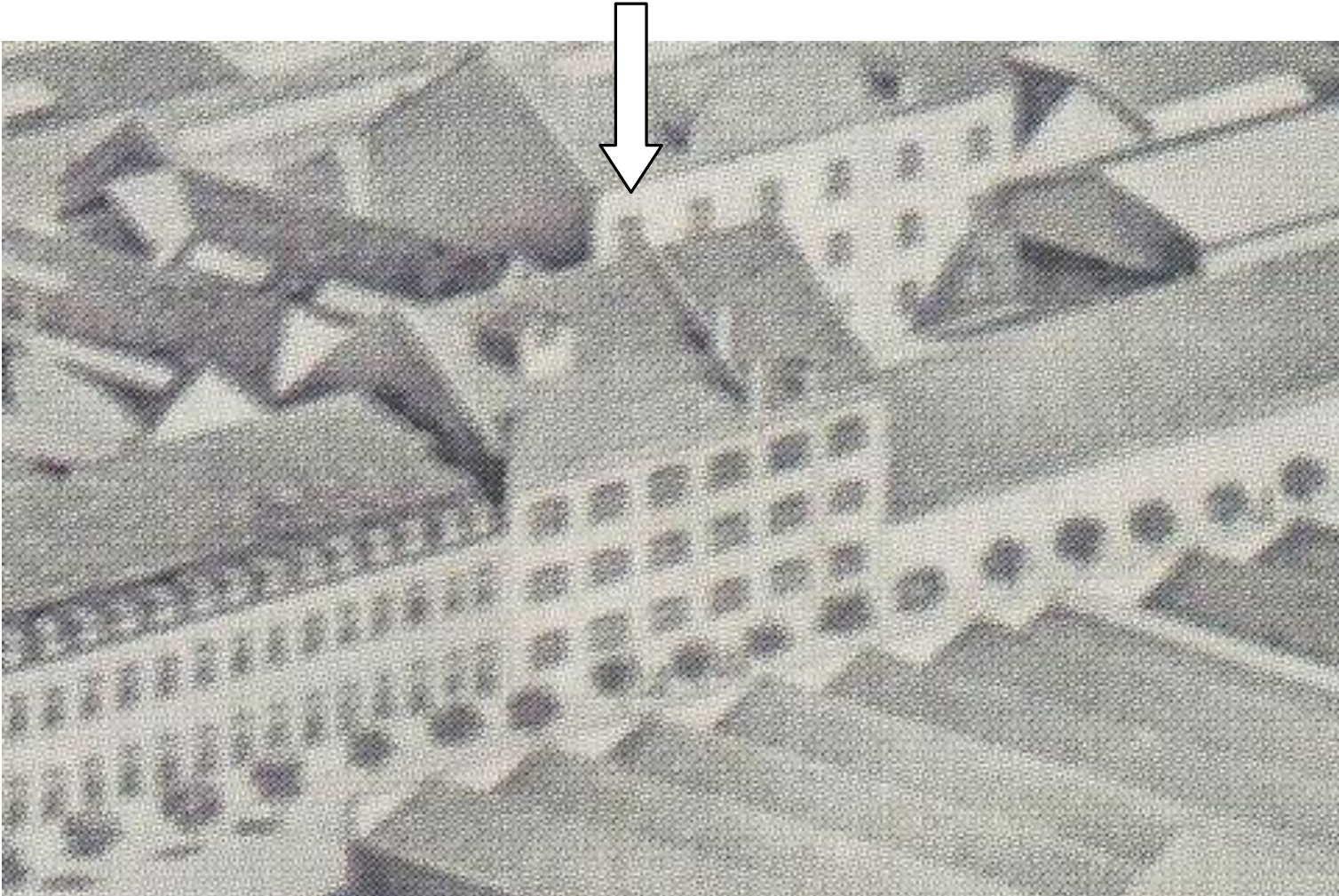

# BUILDING PHASES

1906 - 1916

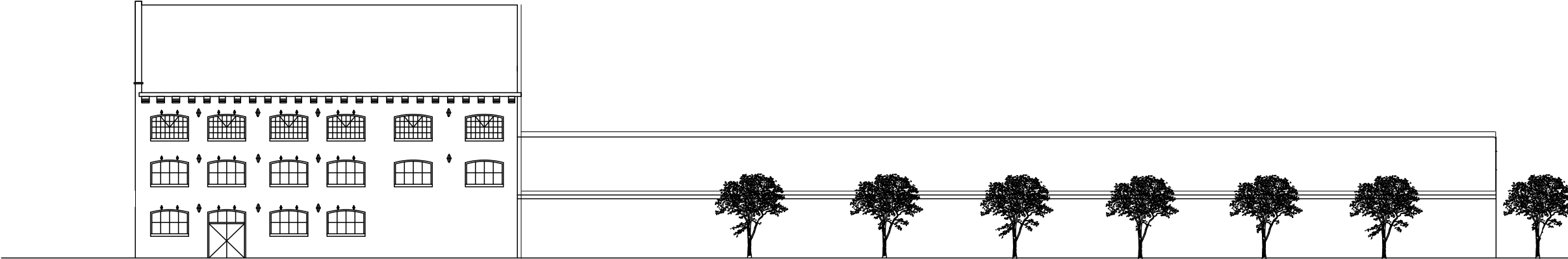



# BUILDING PHASES

1906 - 1916

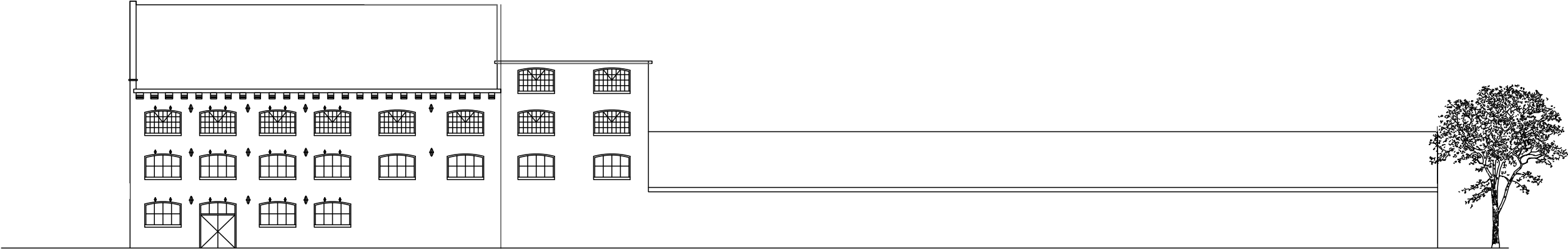

# BUILDING PHASES

1917 - 1918

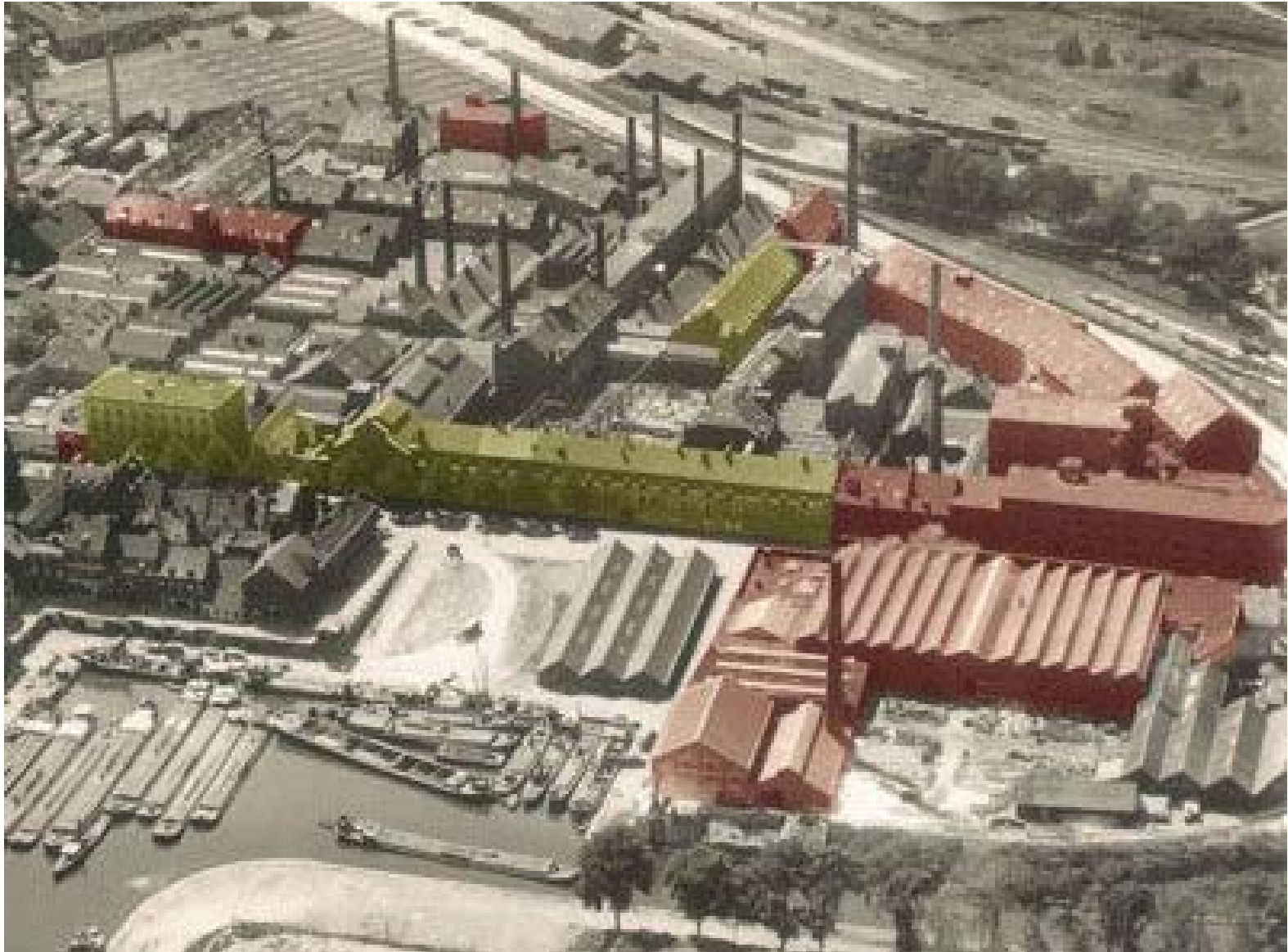



# BUILDING PHASES

1917 - 1918

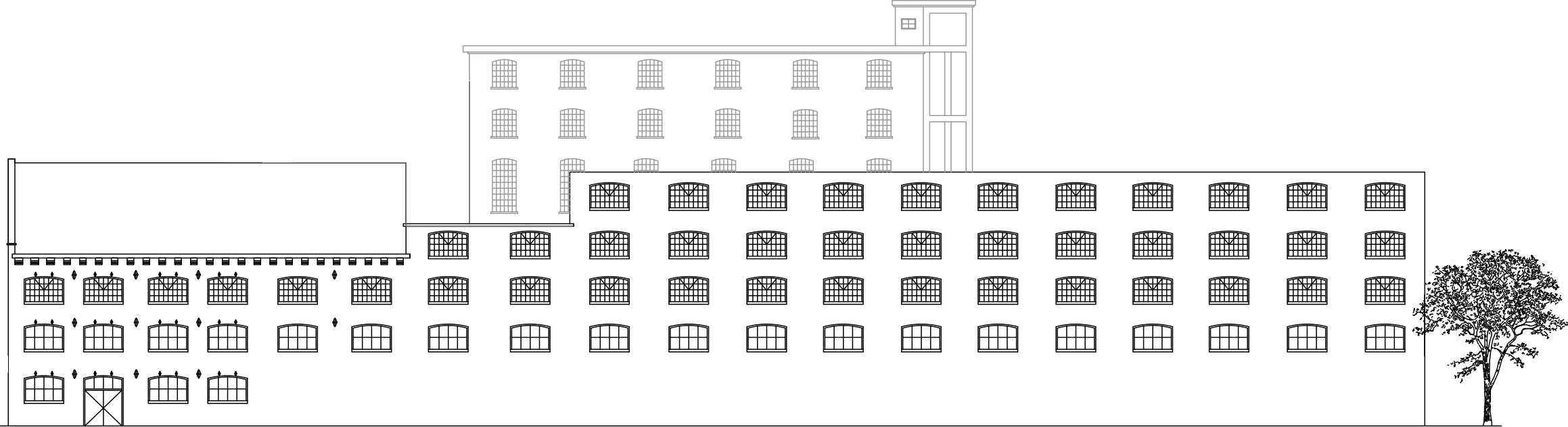

# BUILDING PHASES

1935

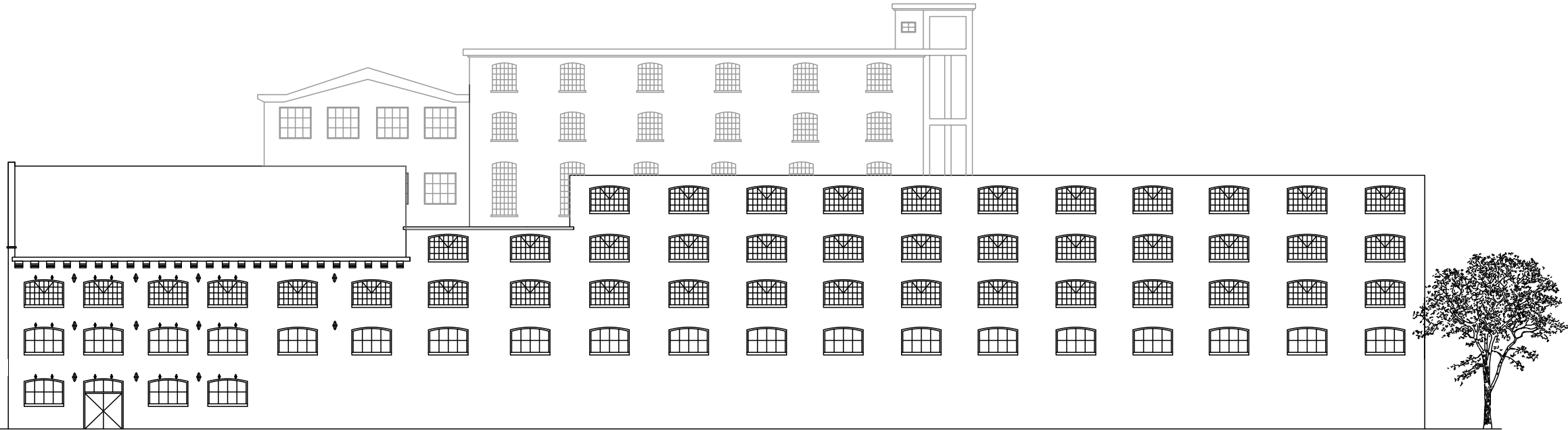



# RESEARCH QUESTION

‘What is characteristic for the factories of the Sphinx?’

# CONTRAST



CONSTRUCTION

FACADE

LIGHT

ROOF

# CLOSED PLINTH

only accessible for employees

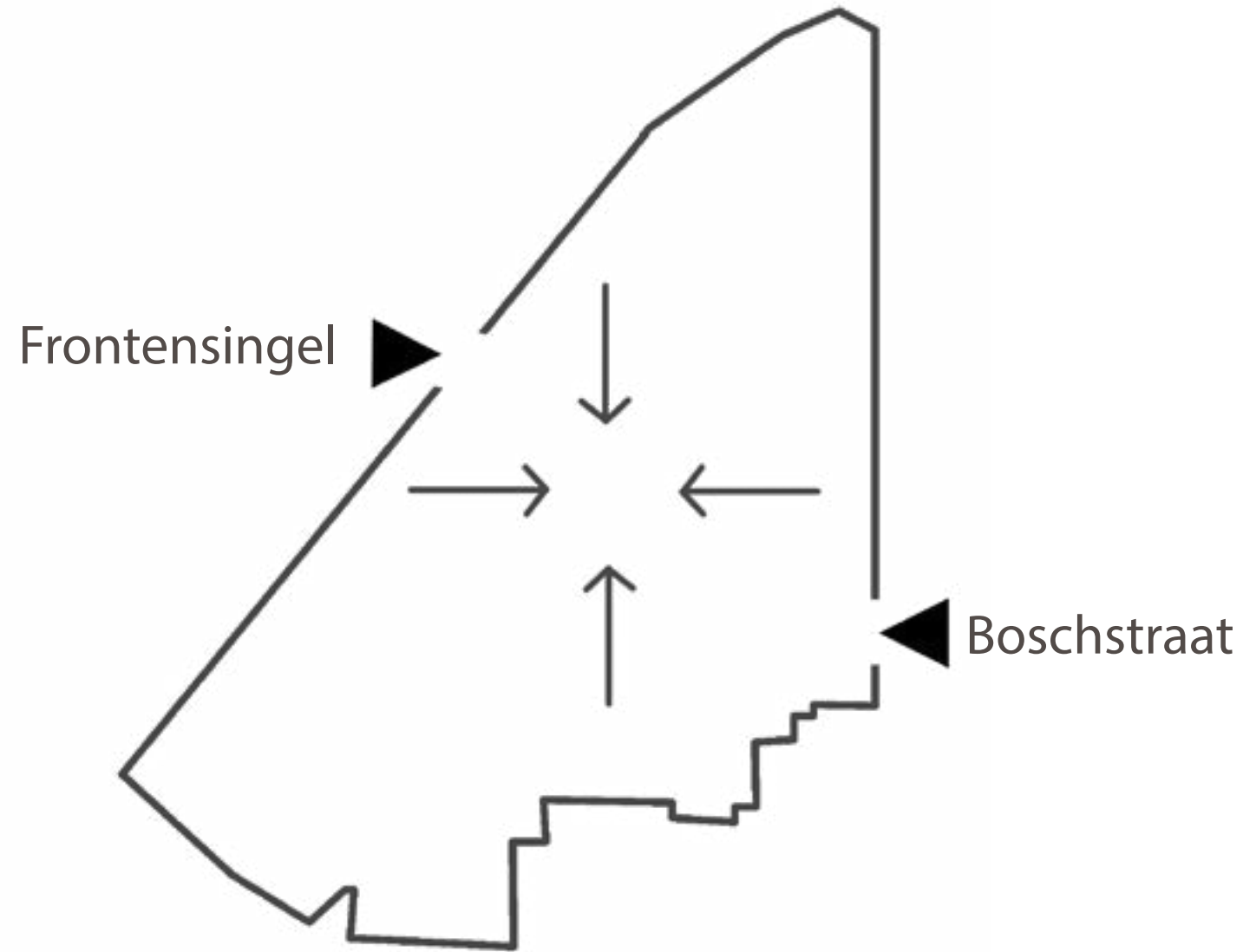



# SHOWFACADE

North French, Belgium factory typology

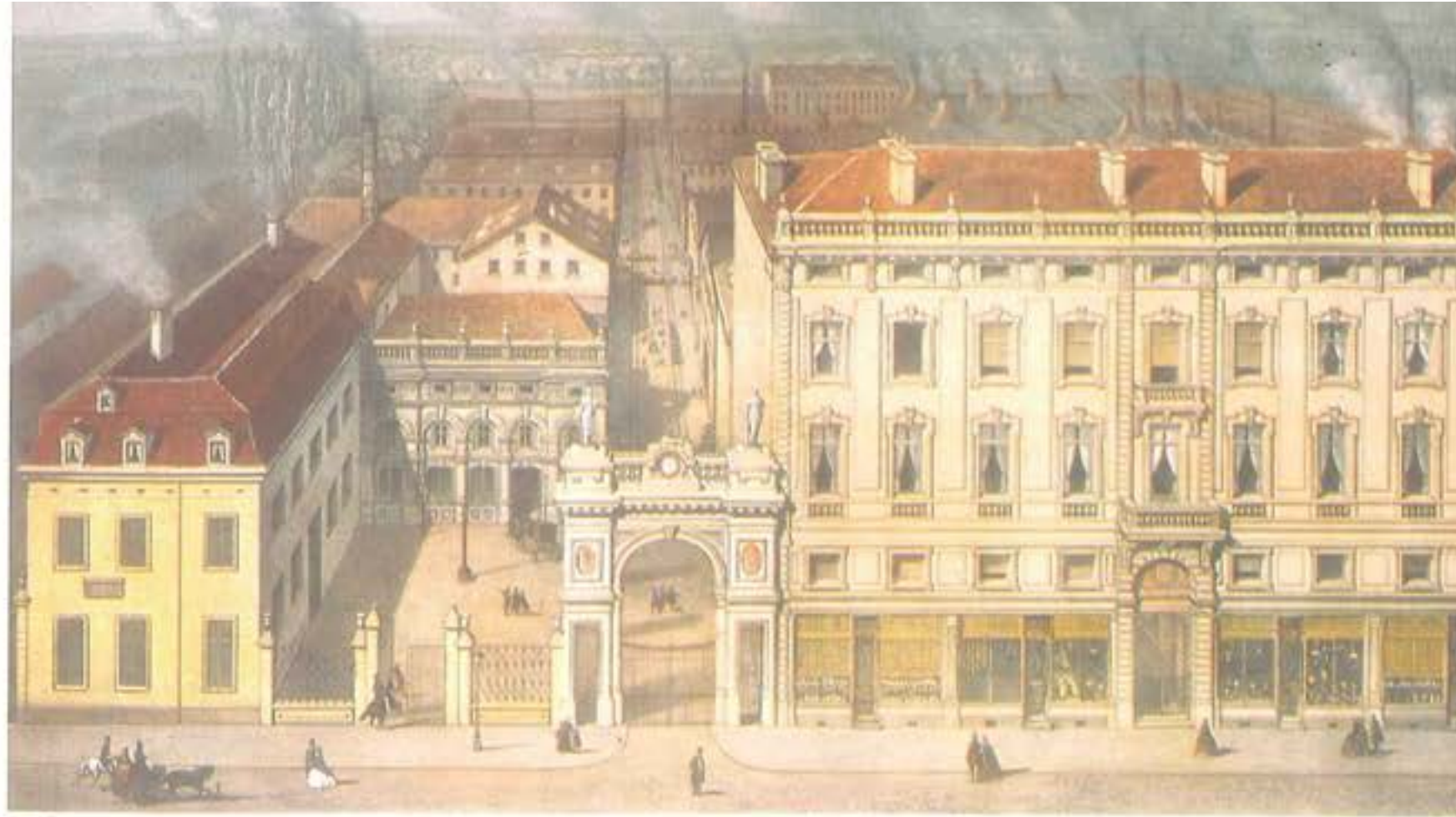

# SHOWFACADE





# VALUE ASSESSMENT

## URBAN SCALE

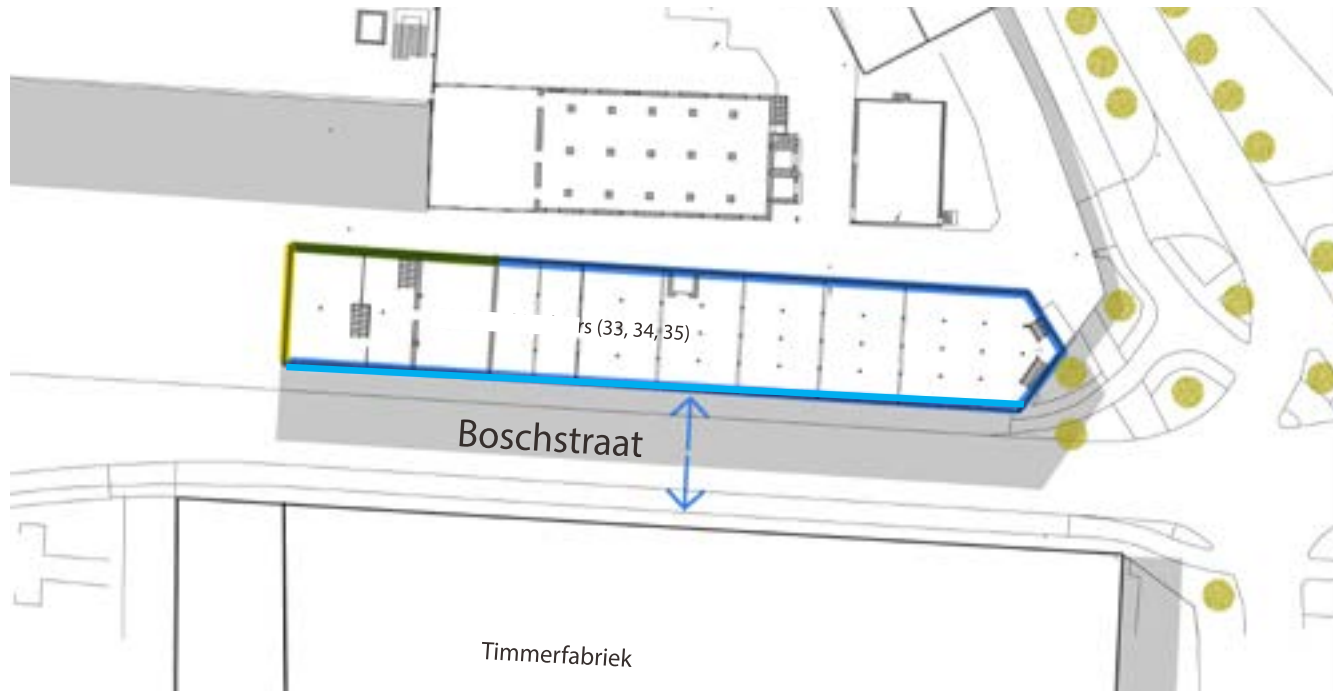

## ARCHITECTURAL SCALE

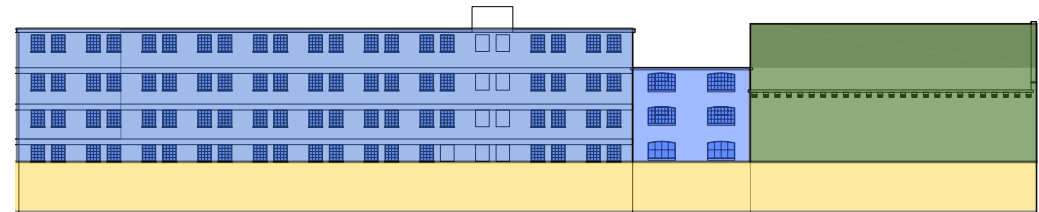
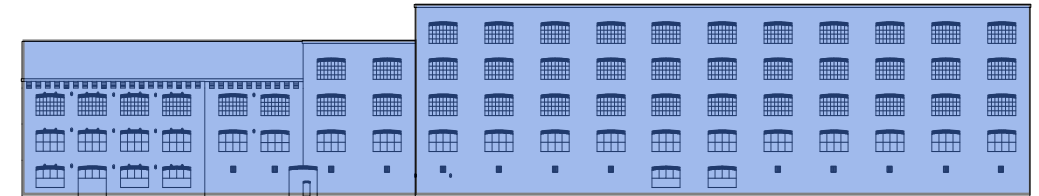

## CONSTRUCTION SCALE

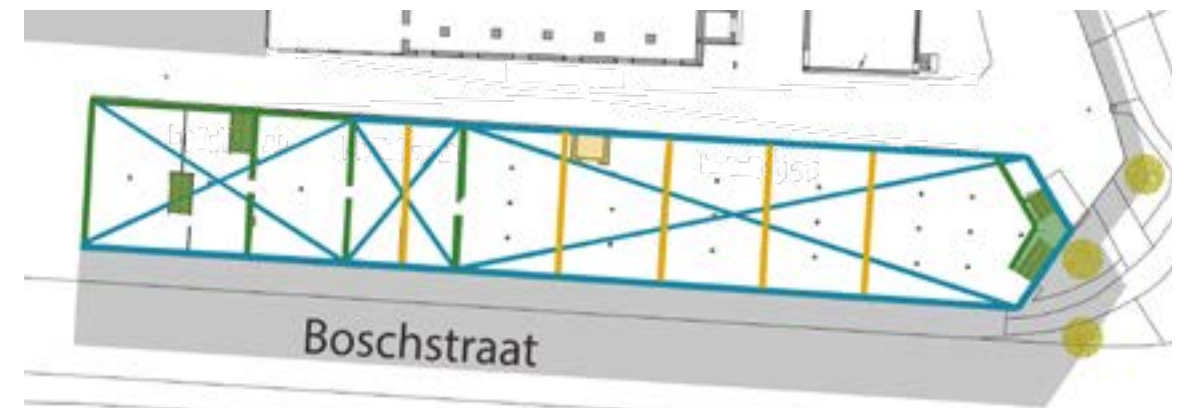
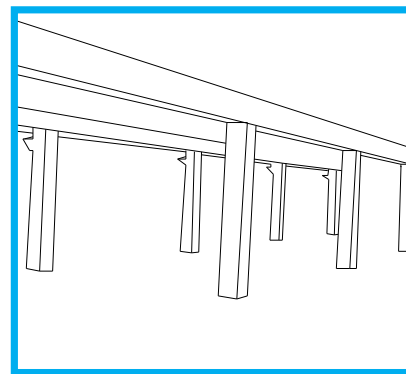
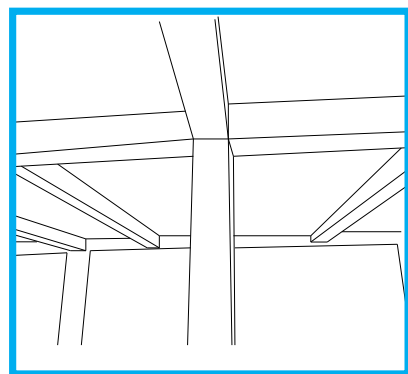
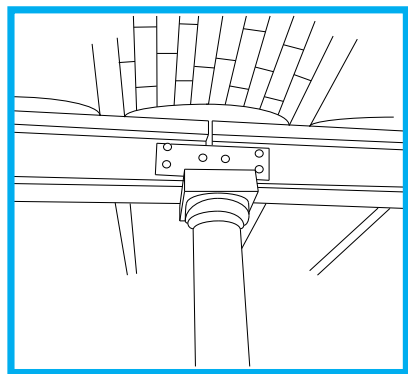

- High value
- Positive value
- Indifferent value



# FUTURE

#SPHINXKWARTIER

#SPHINXKWARTIER



# FUTURE PLANS





# SPHINXKWARTIER

Creative & cultural center

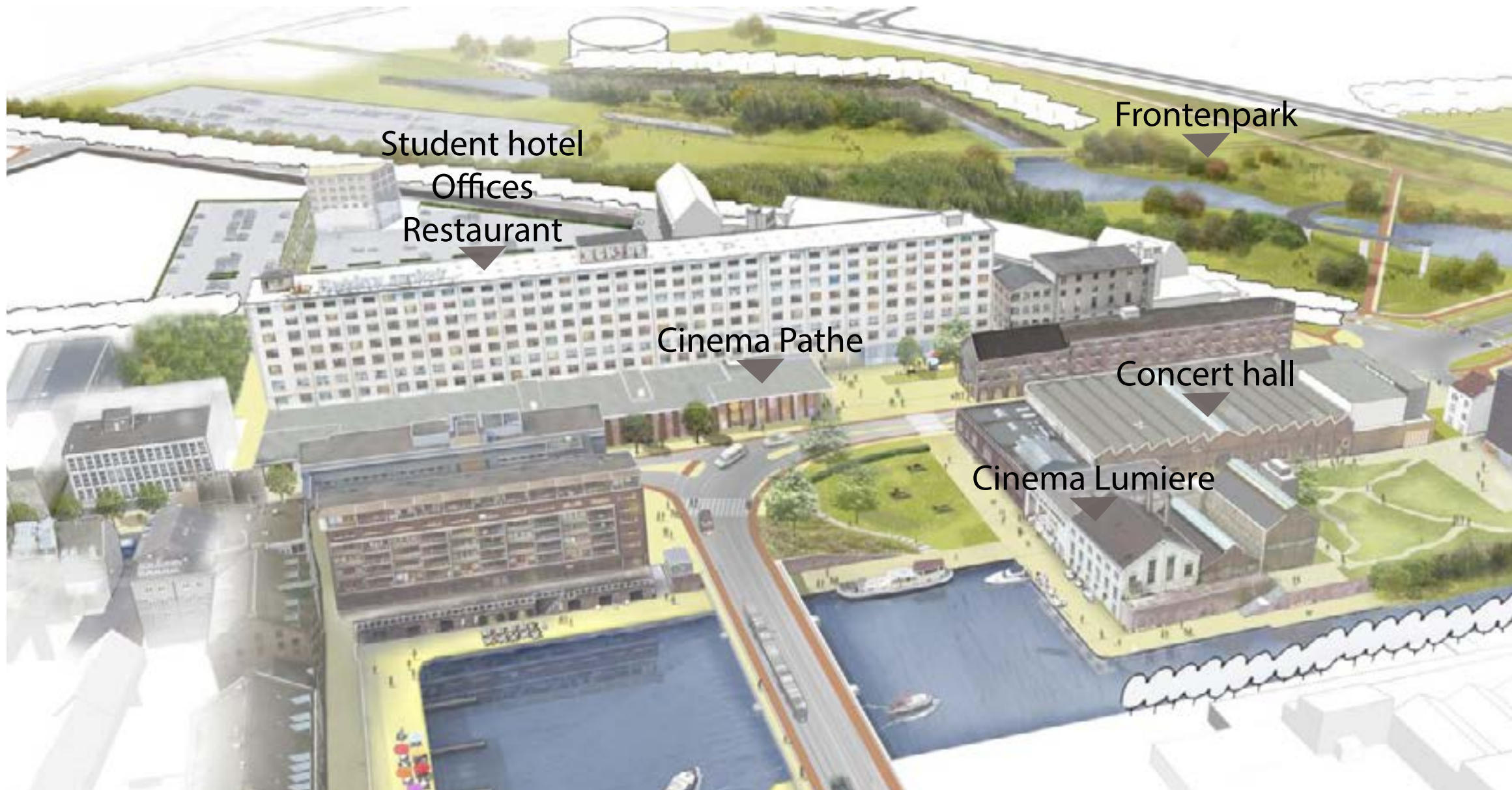



# SPHINXKWARTIER

Loods 5?





FUNCTION





# WILLKOMMEN IM **STILWERK** BERLIN

DAS IST LOS IM BERLINER DESIGNHAUS:  
LIEBLINGSSTÜCKE, STILEXPERTEN UND TREND-EVENTS –  
WIR ZEIGEN IHNEN DIE HIGHLIGHTS





# AND MORE ...



**EXPOSITIONS**  
Design week



**WORKSHOPS**  
Cooking demonstrations



**LECTURES**  
Holiday America, / Canada

# NECESSARY



ATRIUM



SHOWROOMS



EXPOSITION ROOMS/  
FLEXIBEL ROOMS

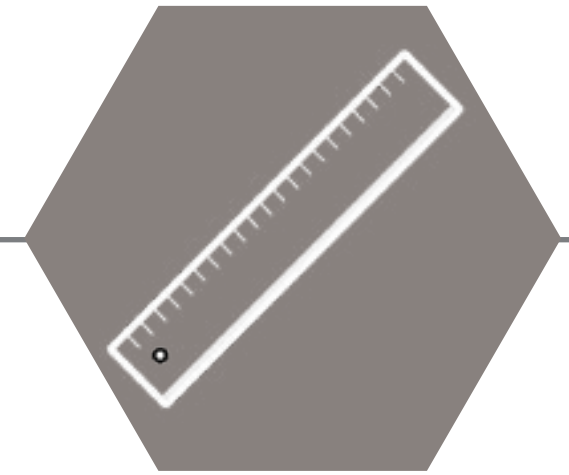

+/- 10.000 M<sup>2</sup>

DESIGN





# 1. CONCEPT

## ADD ATRIUM

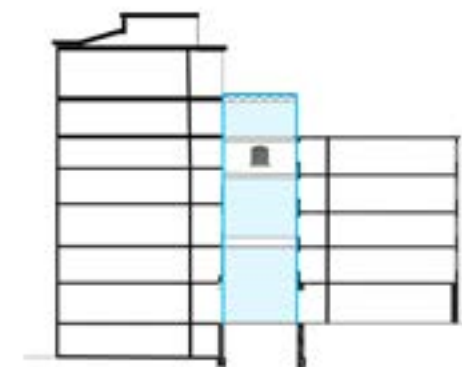
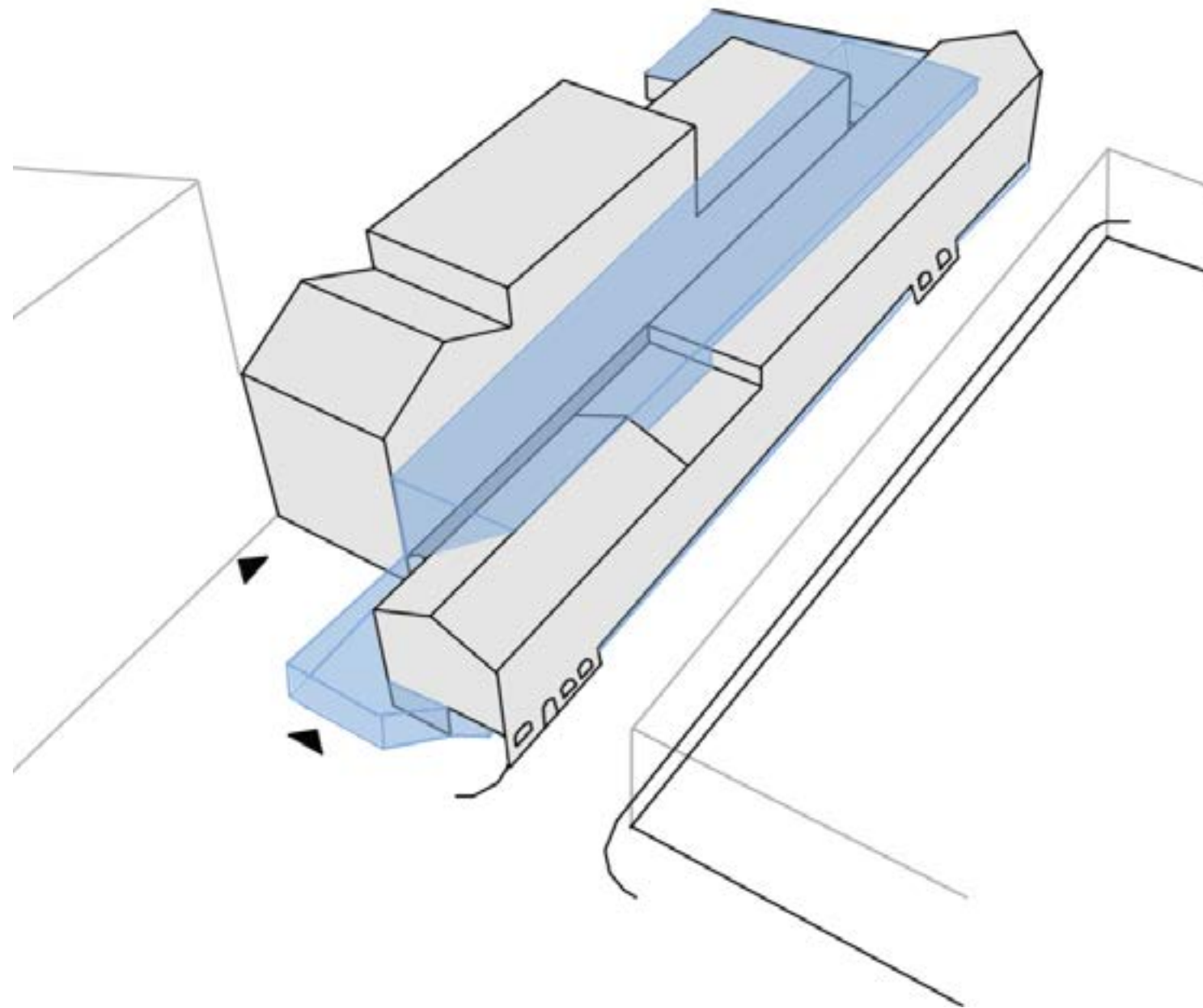

# CONCEPT

## ADD ATRIUM

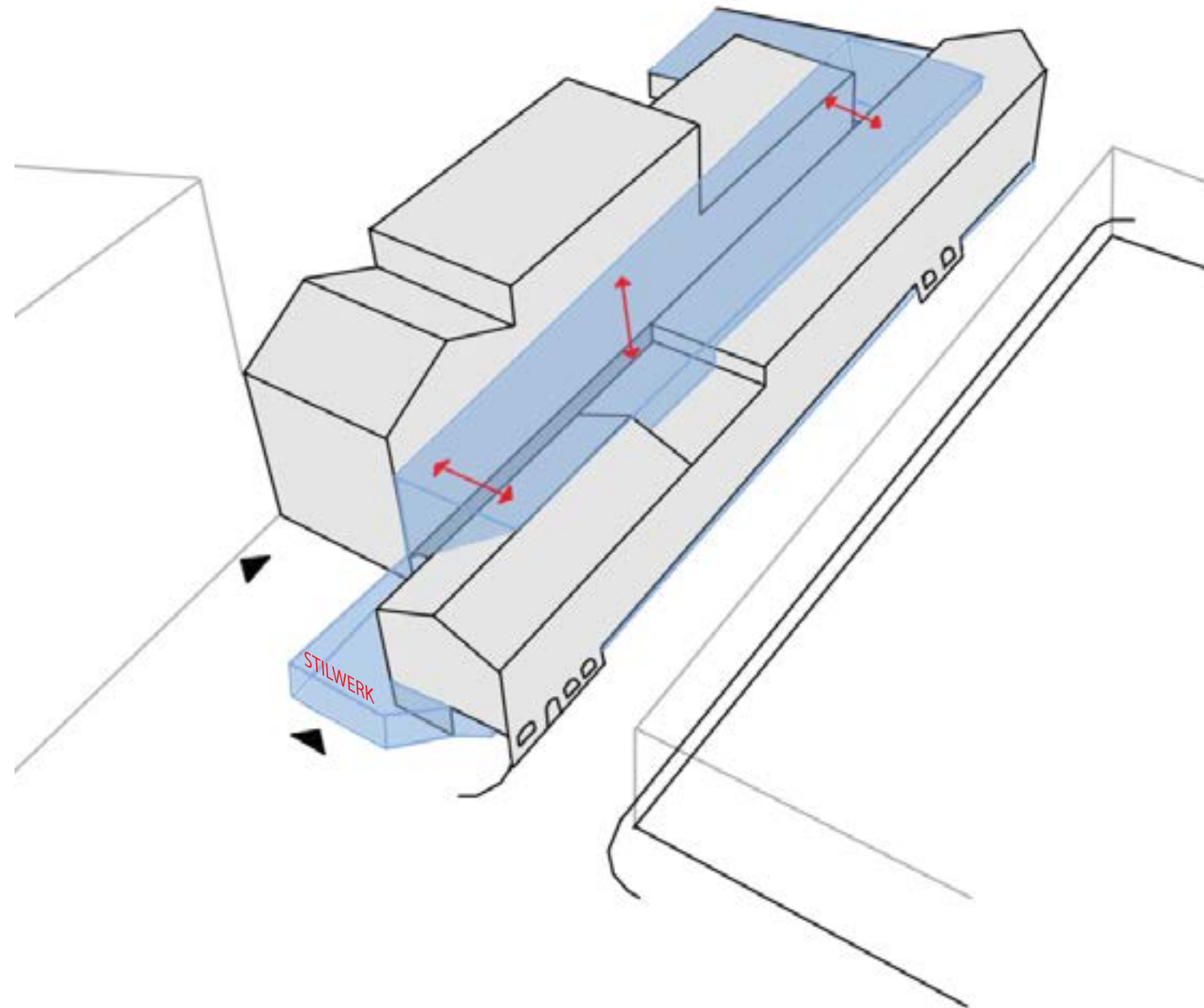

# CONCEPT

## ADD ATRIUM





# CONCEPT

## ADD ATRIUM



MOULEURS BUILDING

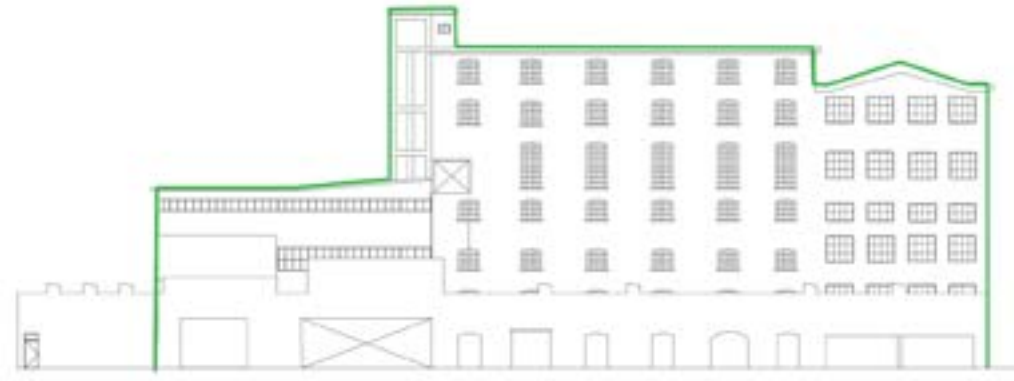

MOLEN BUILDING



CONCRETE VAULT

# DESIGN DECISION

## ADD ATRIUM

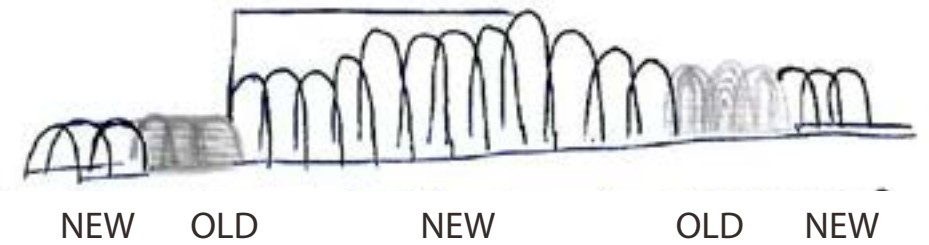
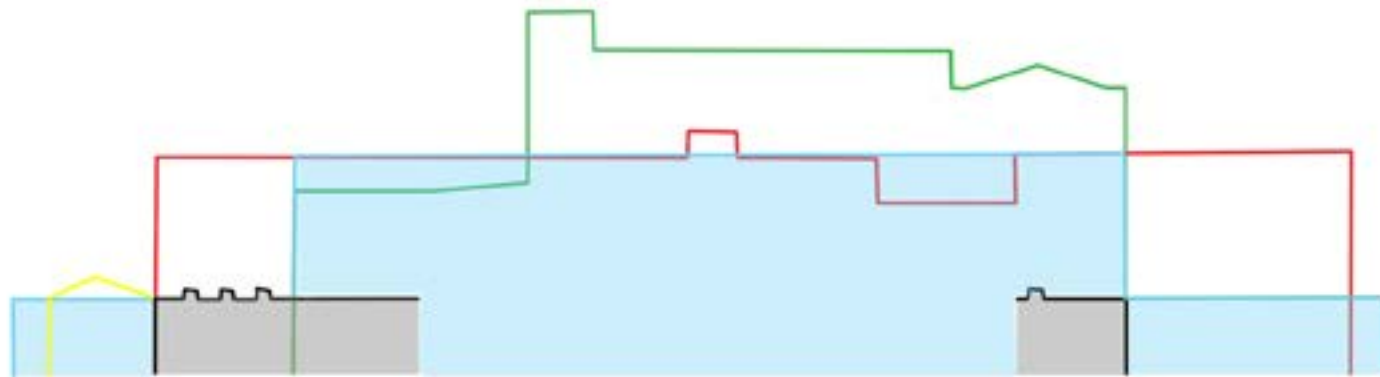
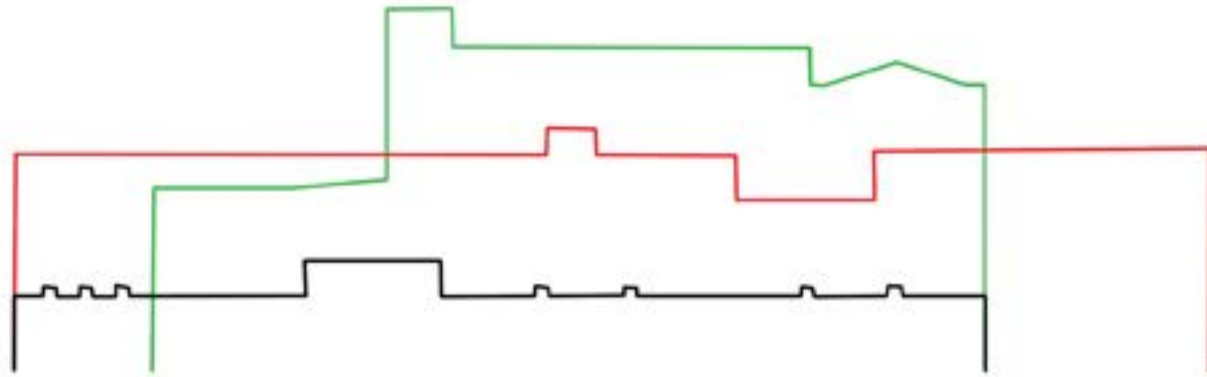

## 2. CONCEPT

### CLOSED PLINTH

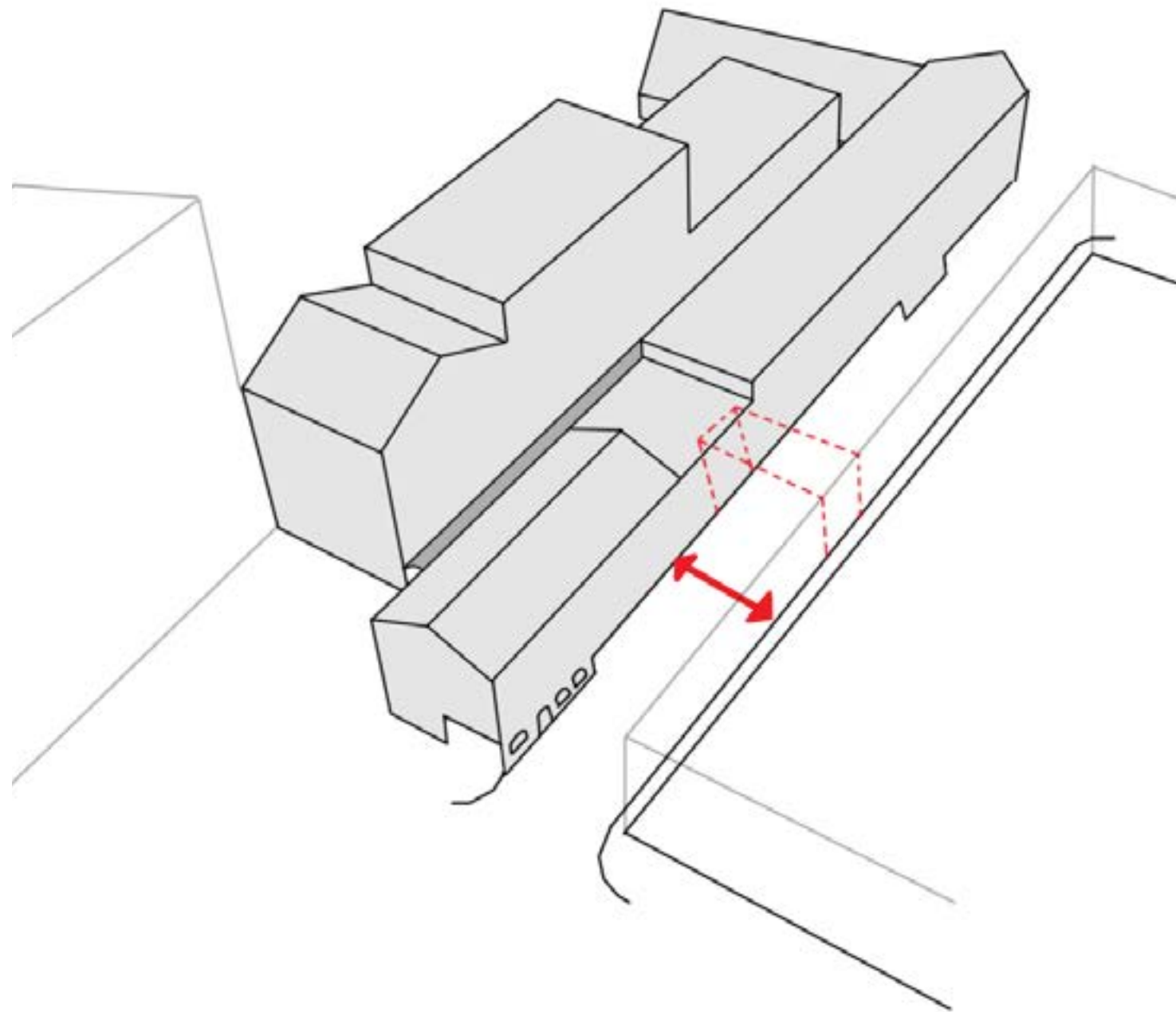



# CONCEPT

## CLOSED PLINTH

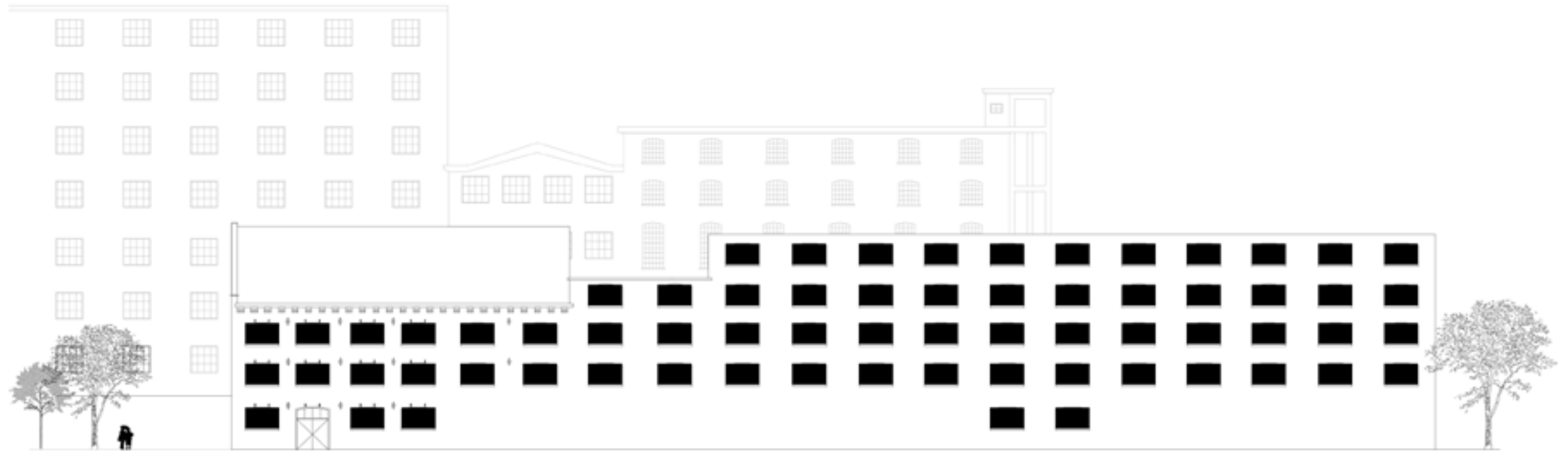
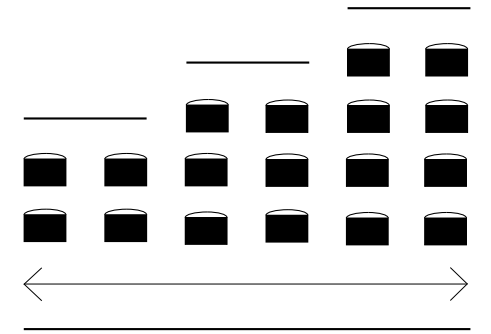

# DESIGN DECISION

## CLOSED PLINTH

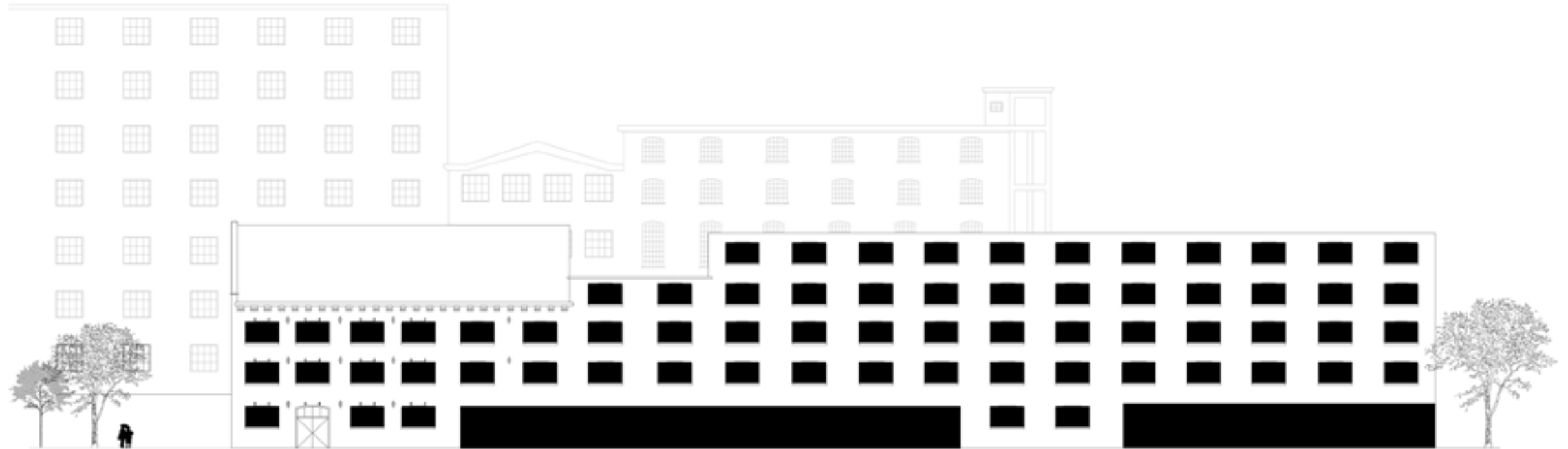
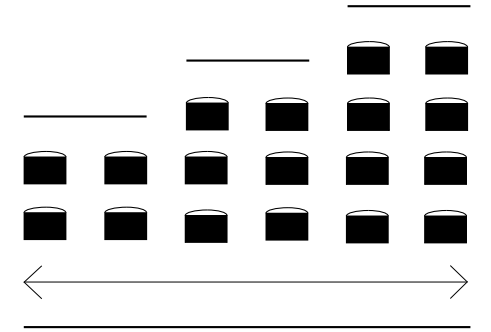

# BOSCHSTRAAT FACADE

old vs new



OLD FACADE



NEW FACADE



# BOSCHSTRAAT FACADE AT NIGHT



### 3. ATRIUM FACADE



# 3. ATRIUM FACADE

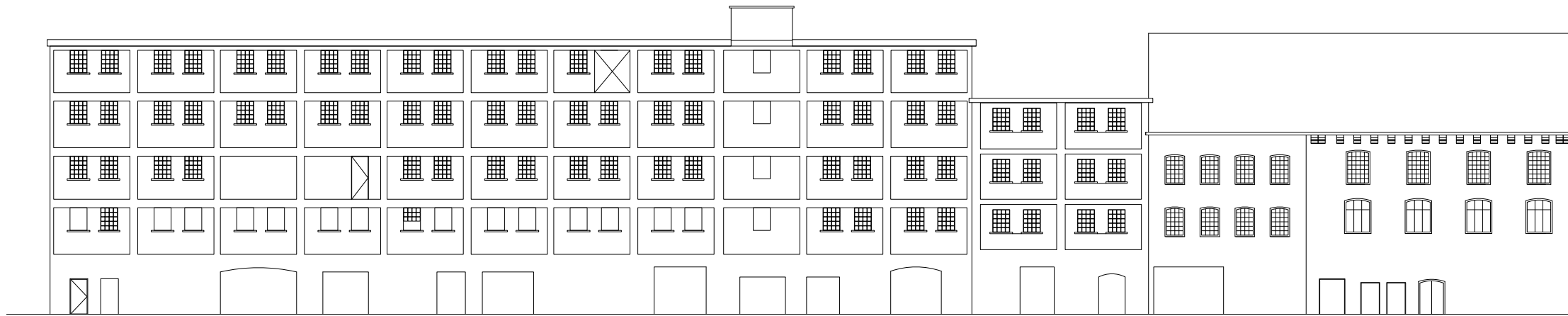

OLD FACADE

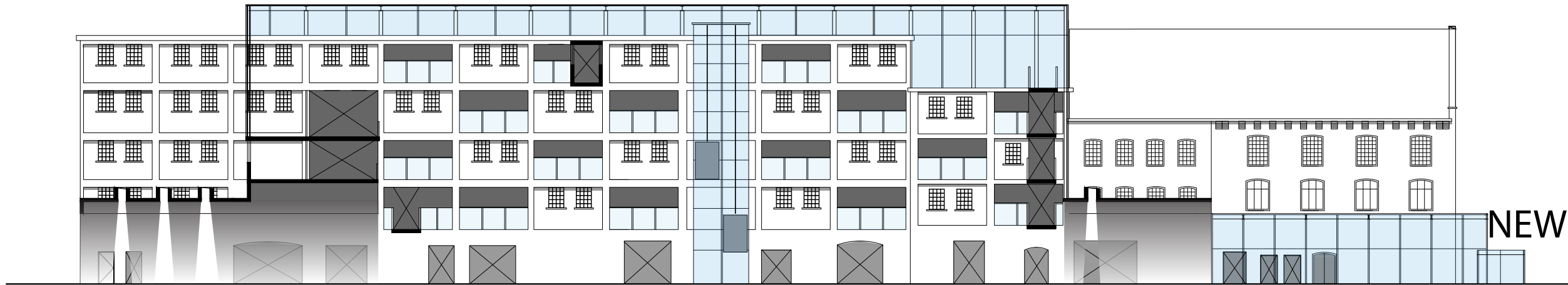

NEW FACADE



# DESIGN DECISION

## ATRIUM FACADE

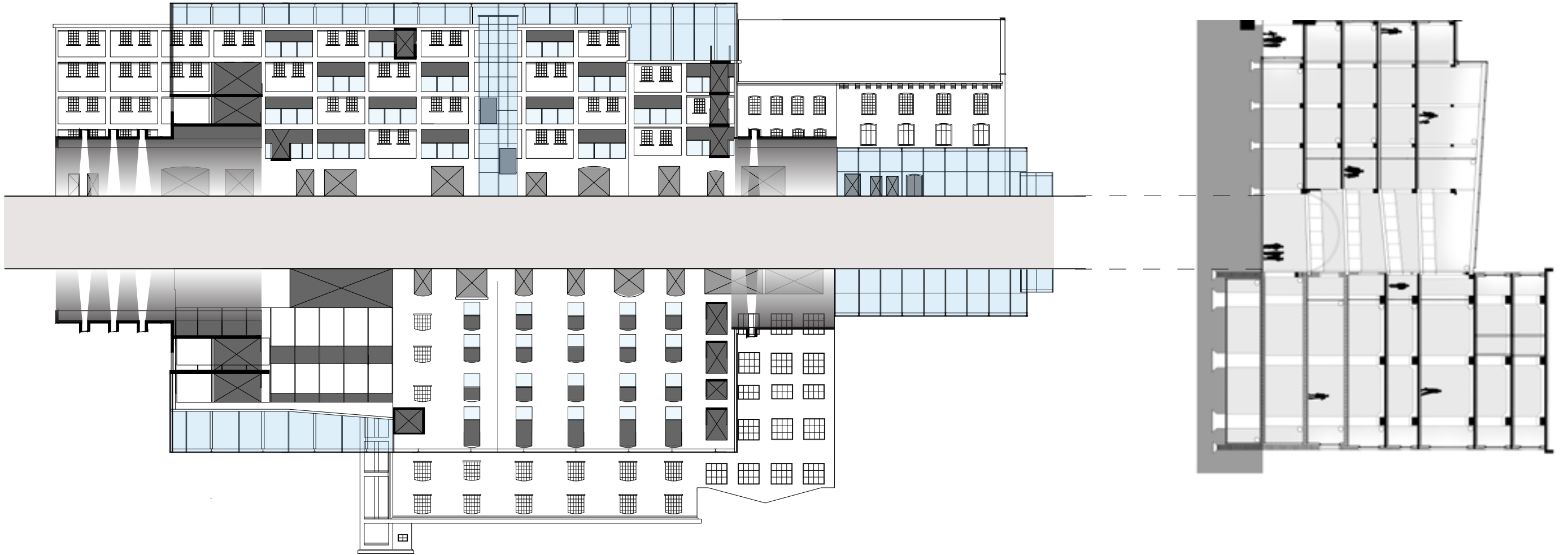

# ENTRANCES



CITY CENTER

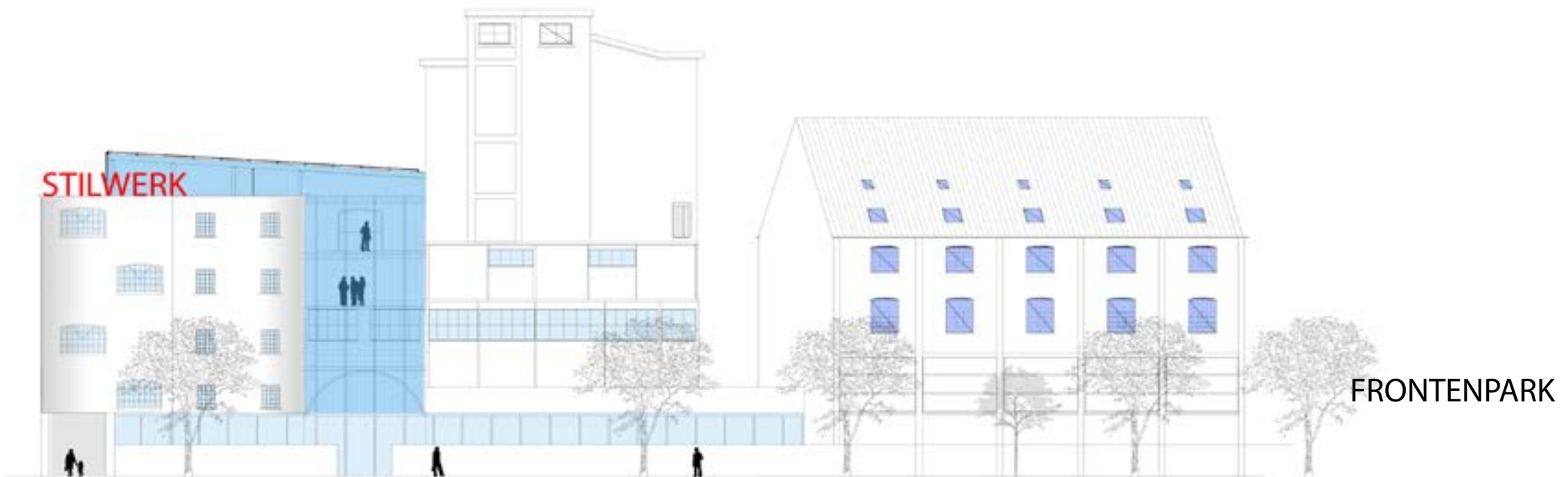

FRONTENPARK

DESIGN  
FLOOR PLANS





# PROGRAM

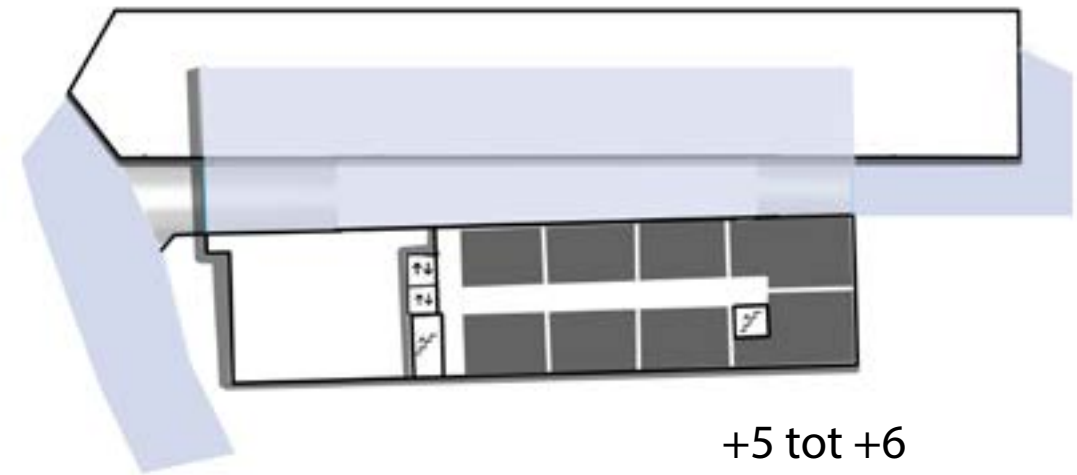
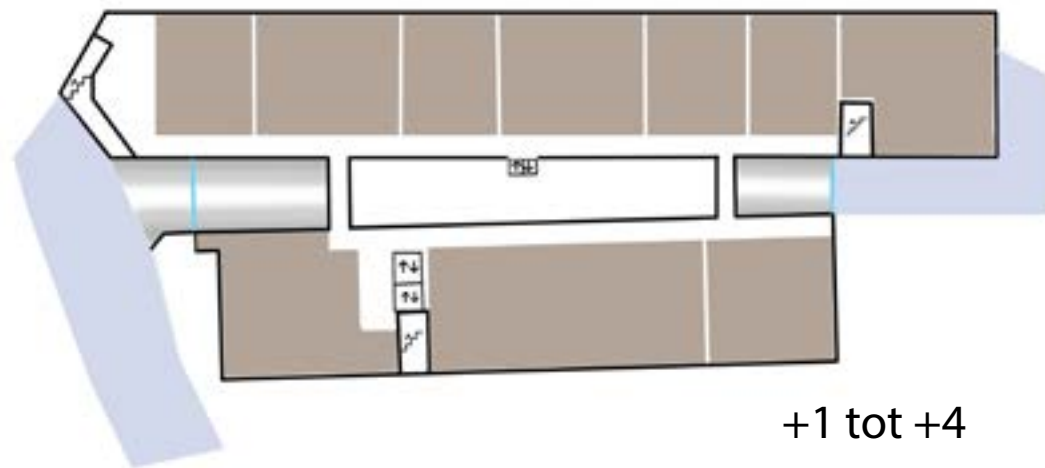
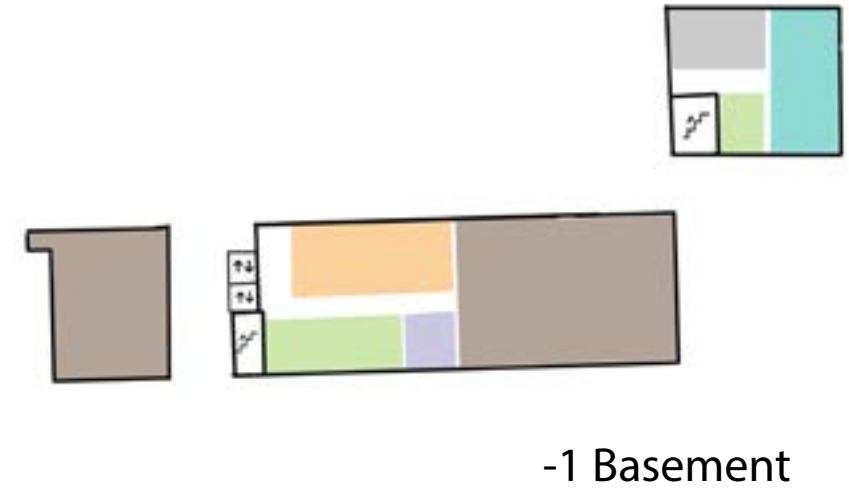
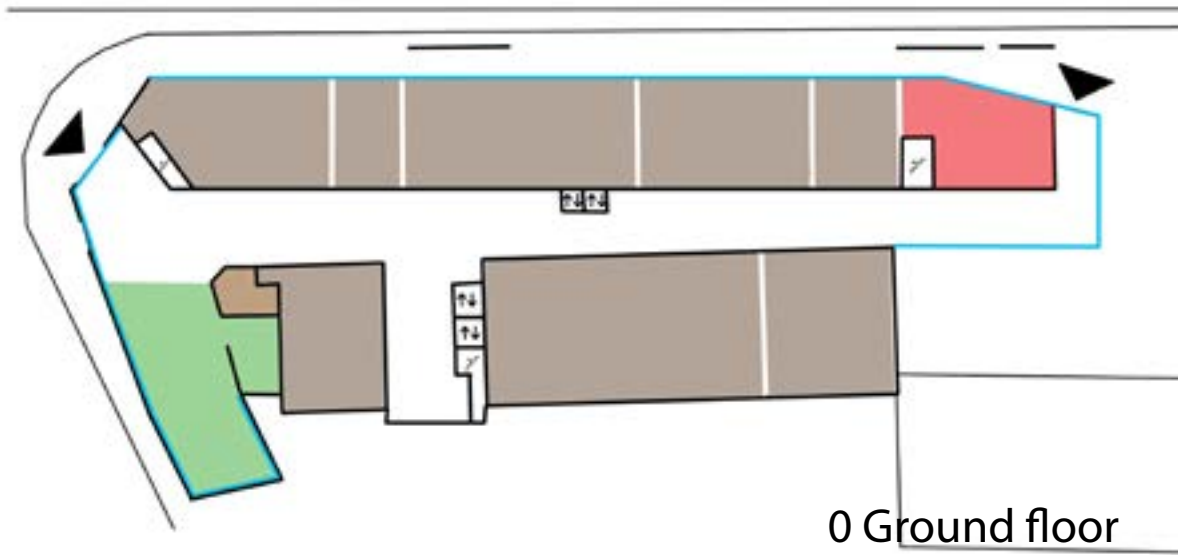

# CIRCULATION

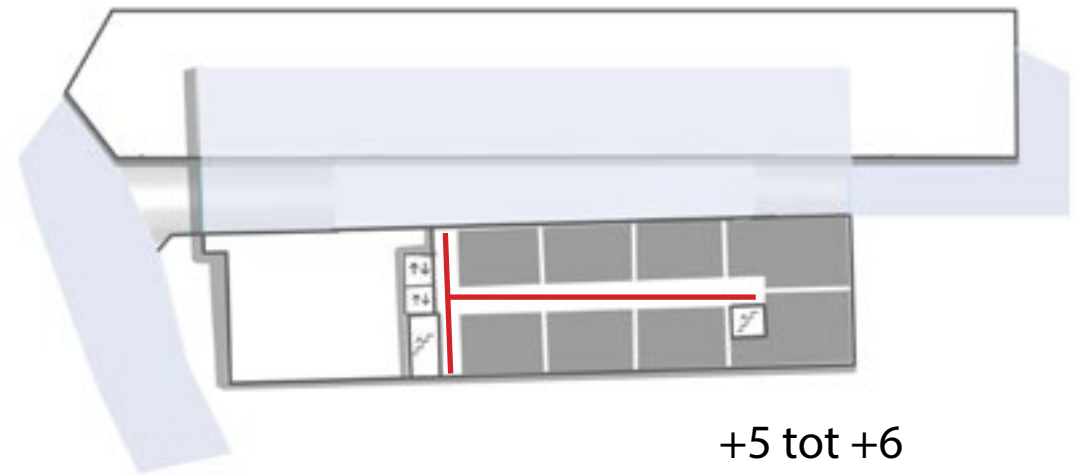
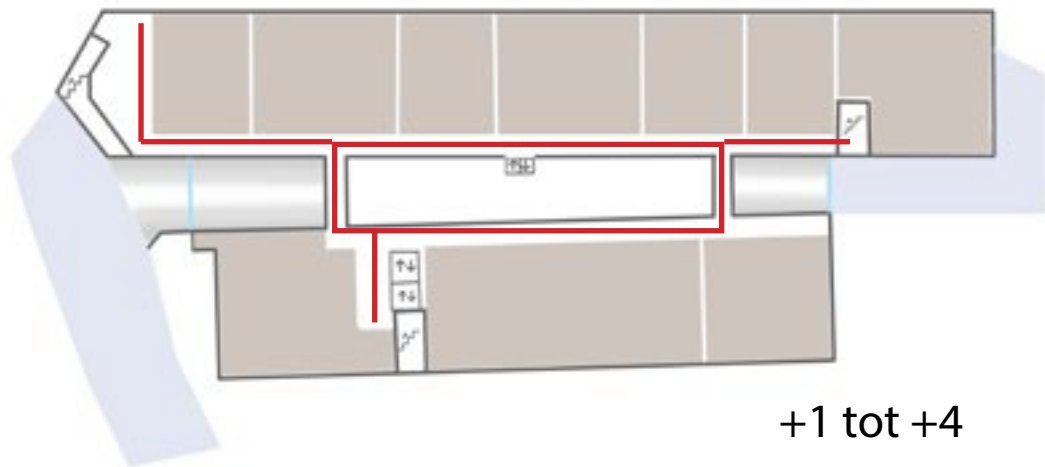
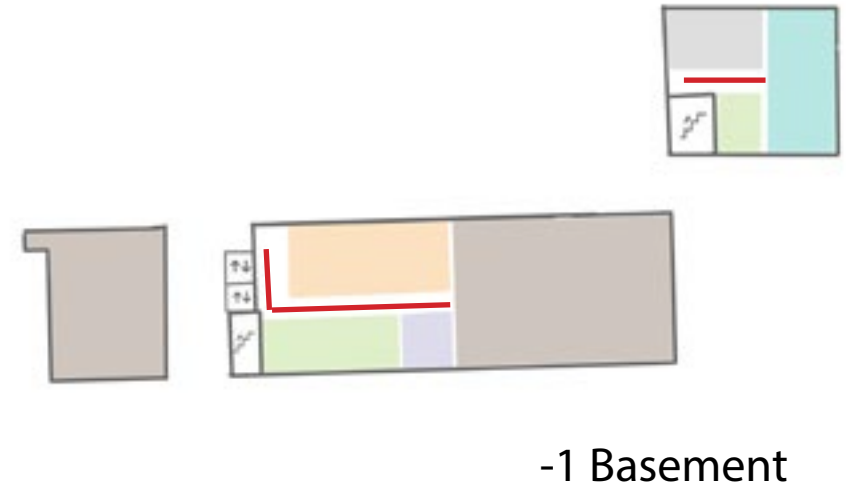
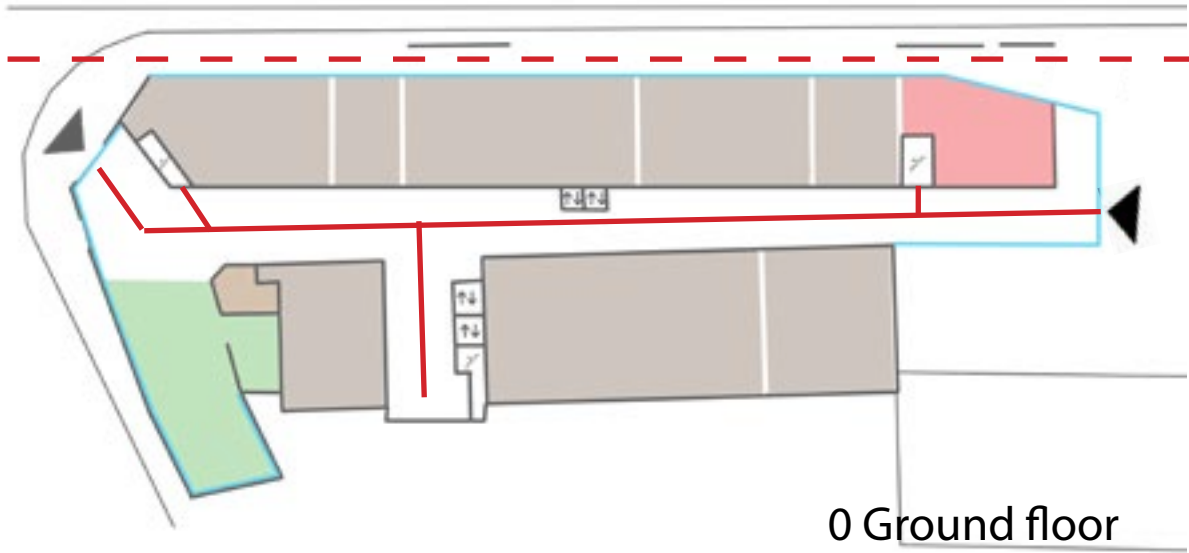

# FLOOR PLANS

Ground floor (0)

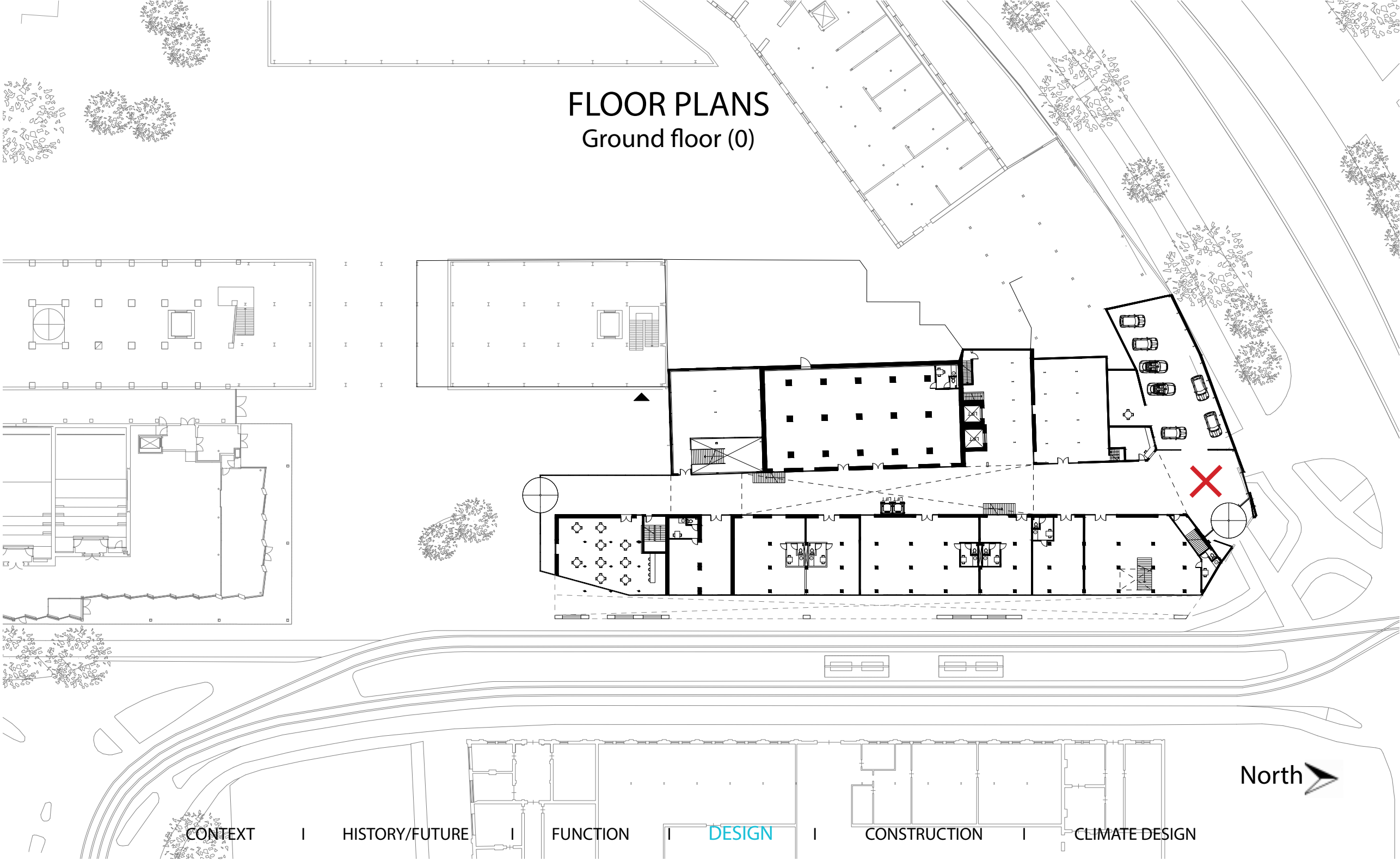

CONTEXT

HISTORY/FUTURE

FUNCTION

DESIGN

CONSTRUCTION

CLIMATE DESIGN











# FLOOR PLANS

Ground floor (0)

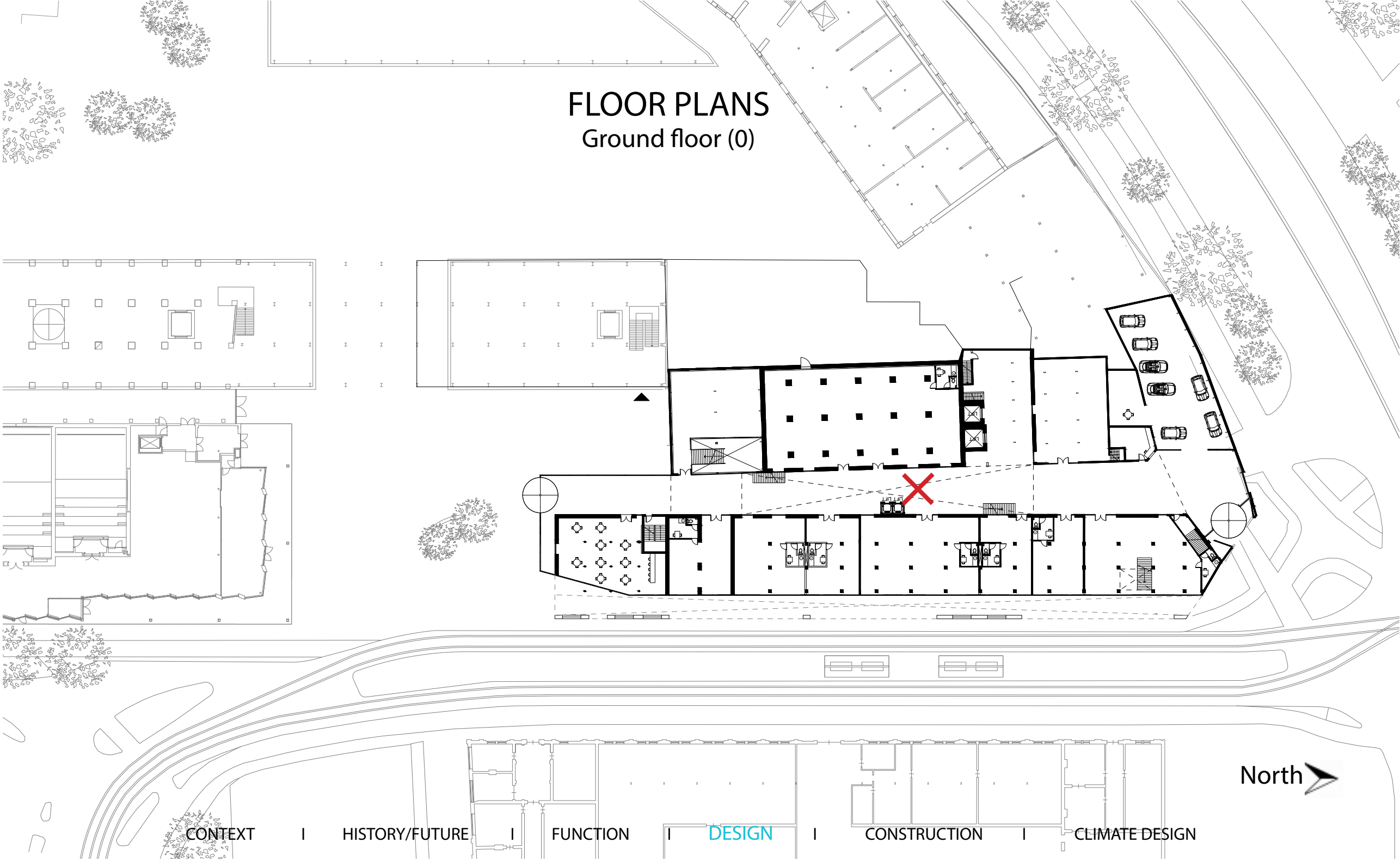

CONTEXT

HISTORY/FUTURE

FUNCTION

DESIGN

CONSTRUCTION

CLIMATE DESIGN

North











# FLOOR PLANS

Ground floor (0)

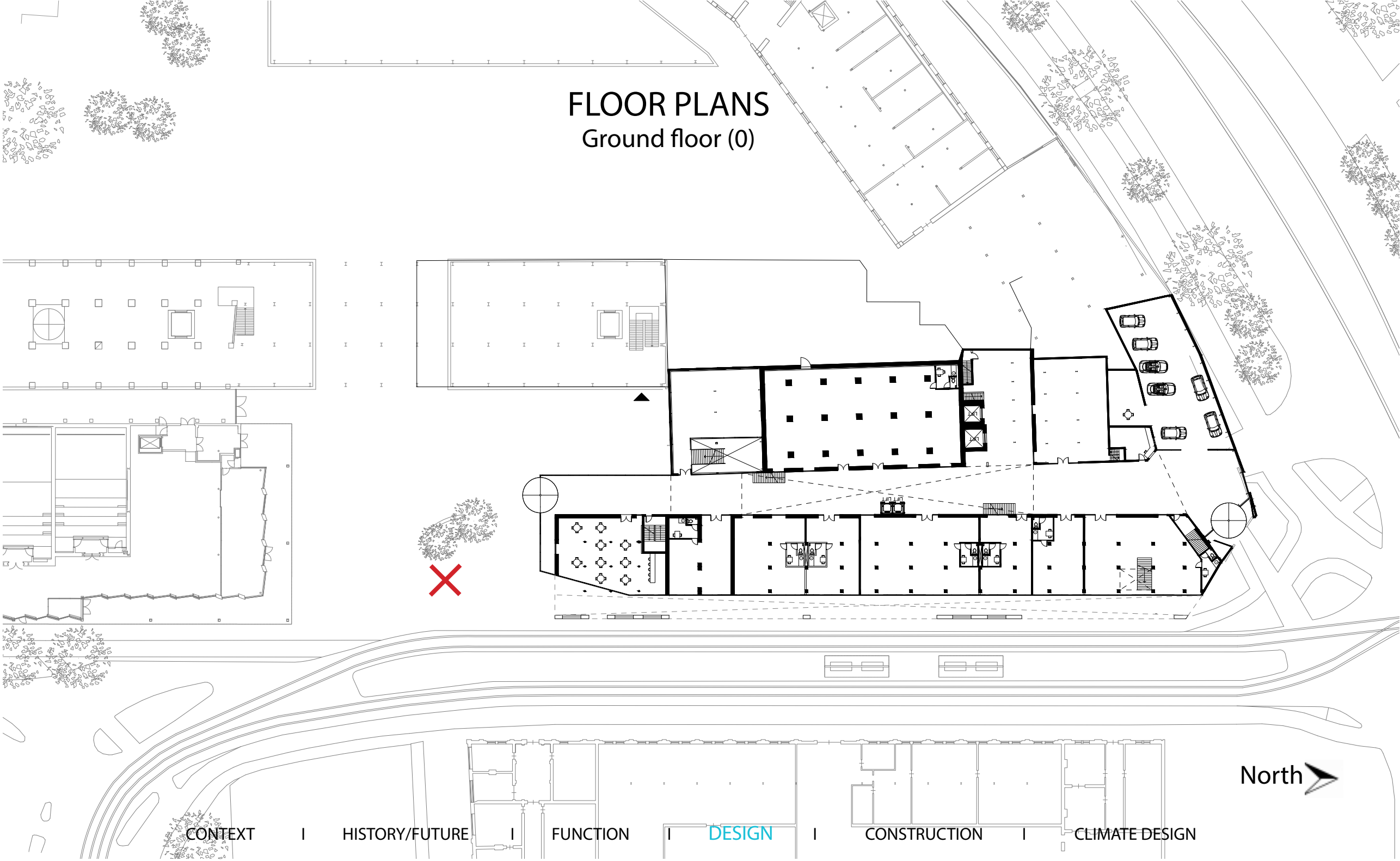

CONTEXT

HISTORY/FUTURE

FUNCTION

DESIGN

CONSTRUCTION

CLIMATE DESIGN







# STILWERK

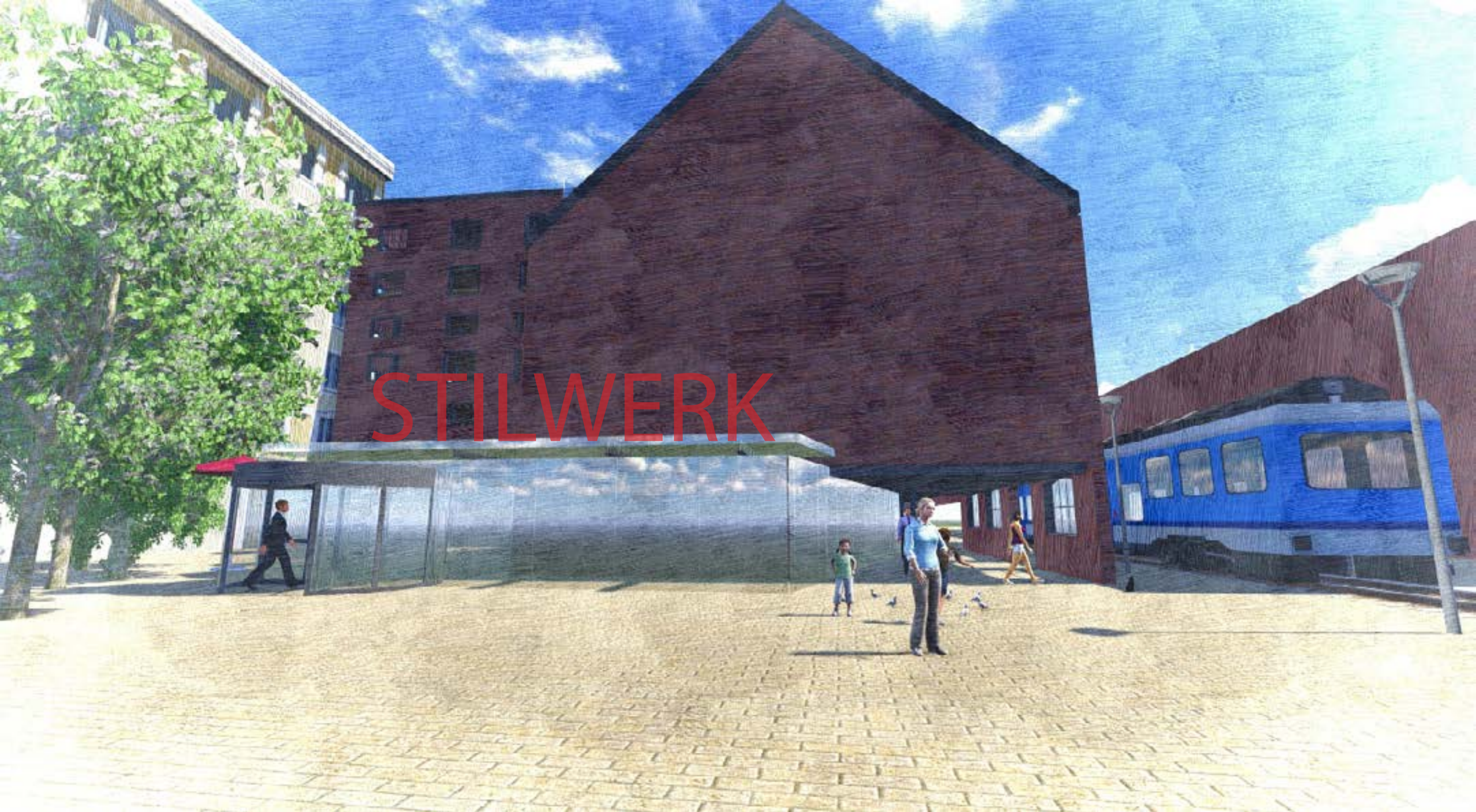



# FLOOR PLANS

## First floor (+1)

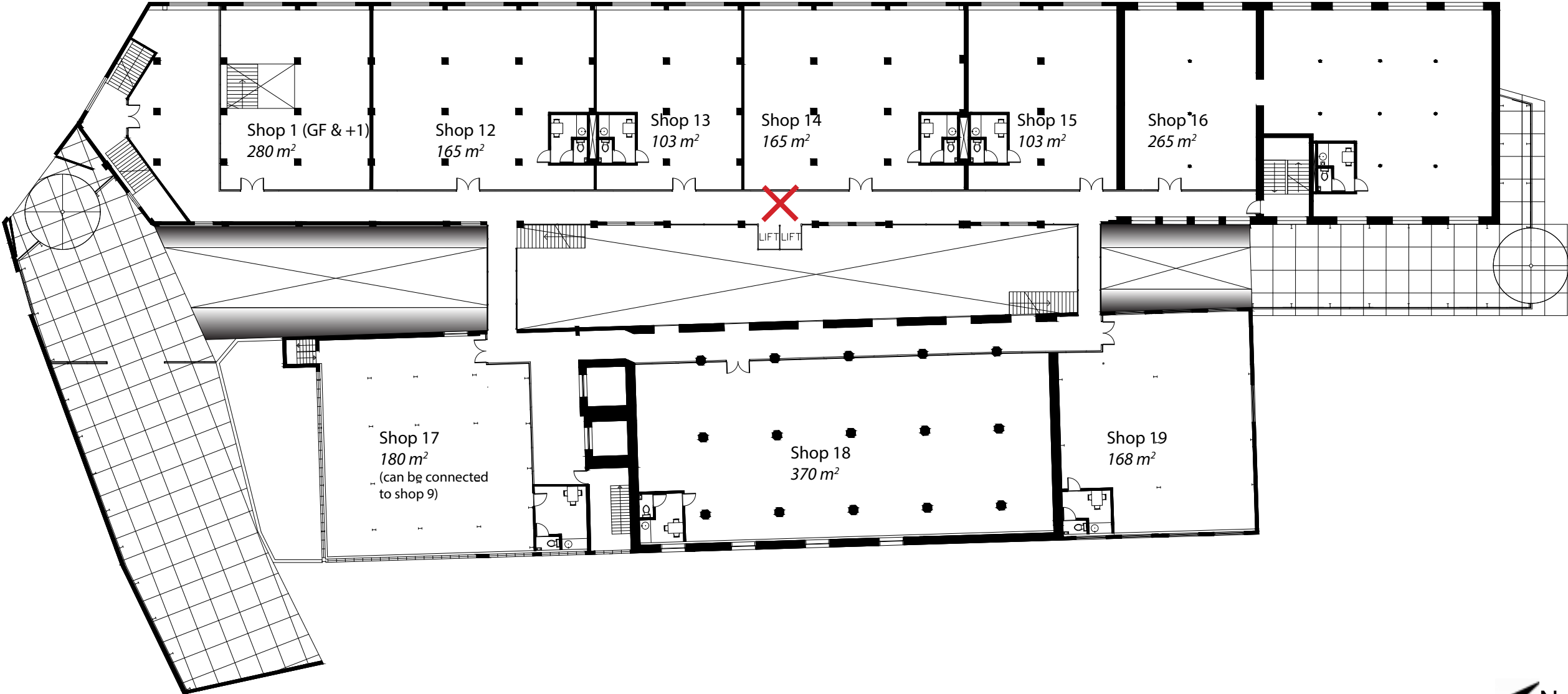











# FLOOR PLANS

## First floor (+1)

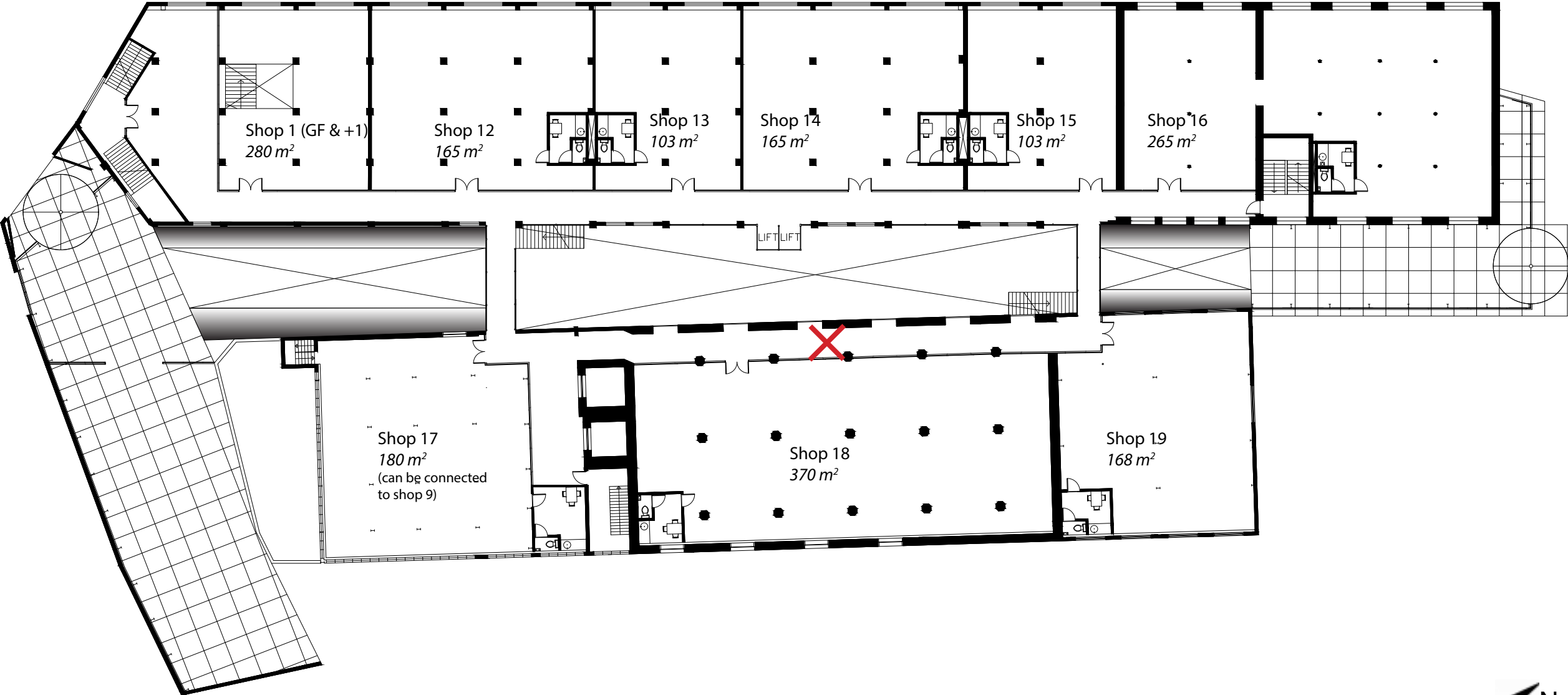









# FLOOR PLANS

Fourth floor (+4)

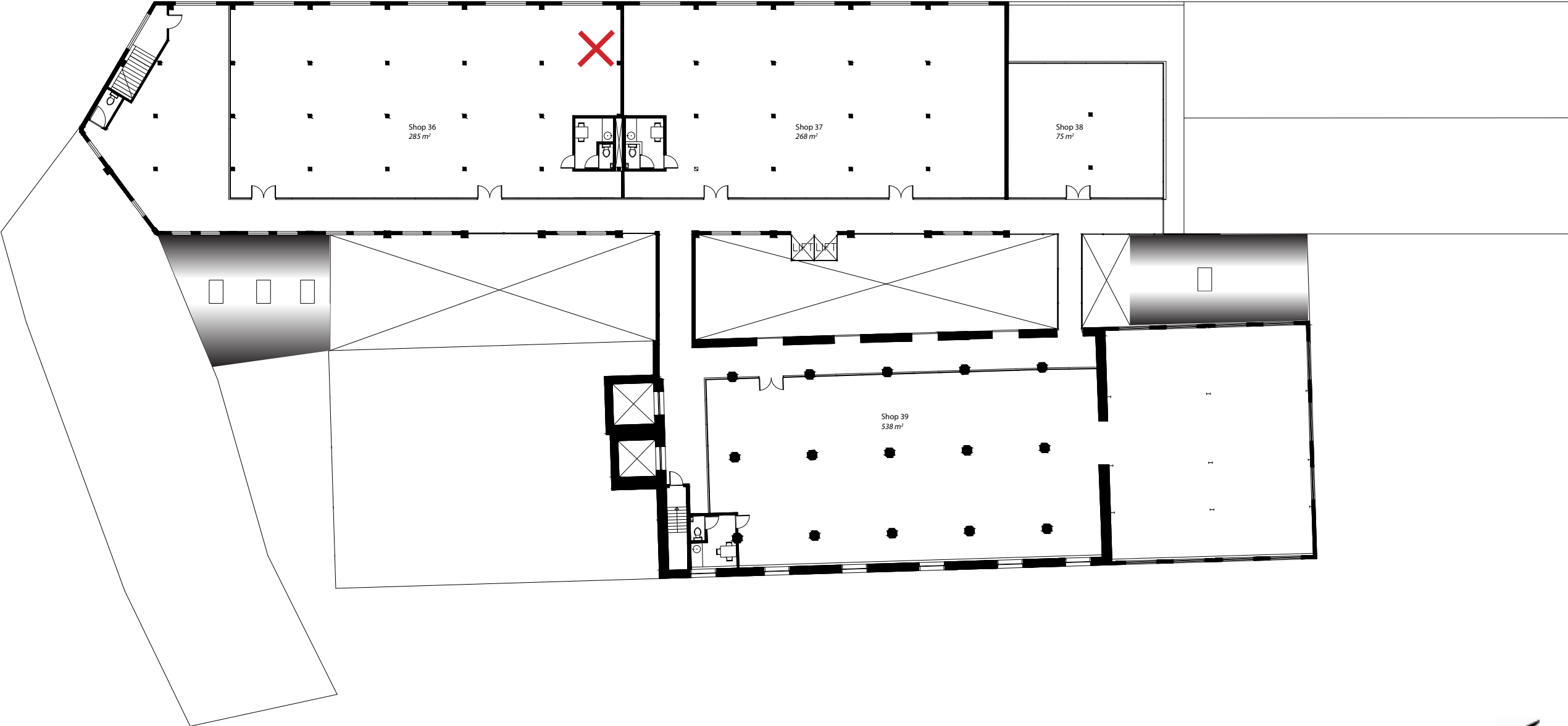



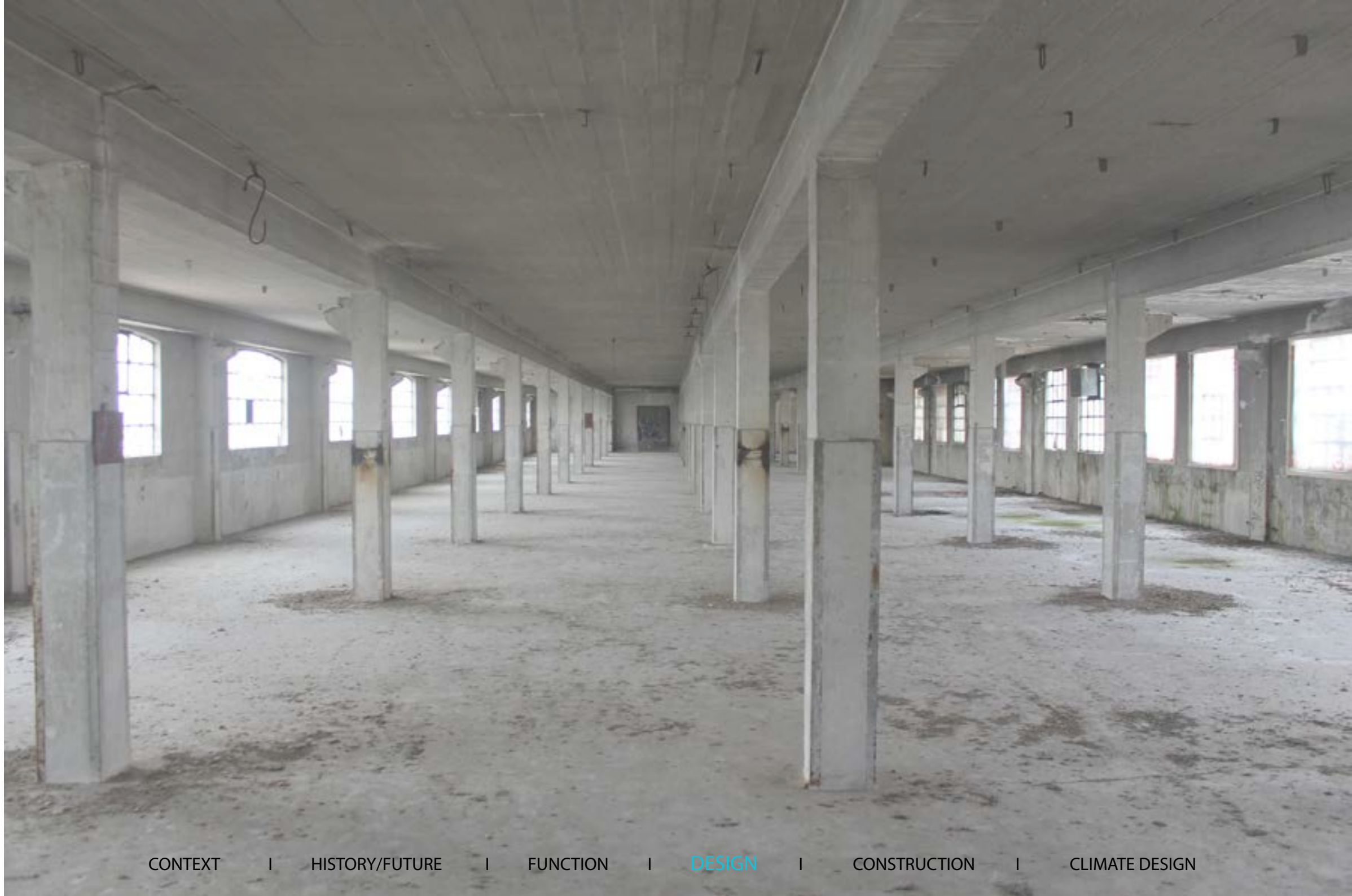







# FLOOR PLANS

## Fifth floor +5















# BUILDING TECHNOLGOY



# MATERIALIZATION



ATRIUM ROOF



FLOOR IN THE SHOPS



NEW WINDOWS

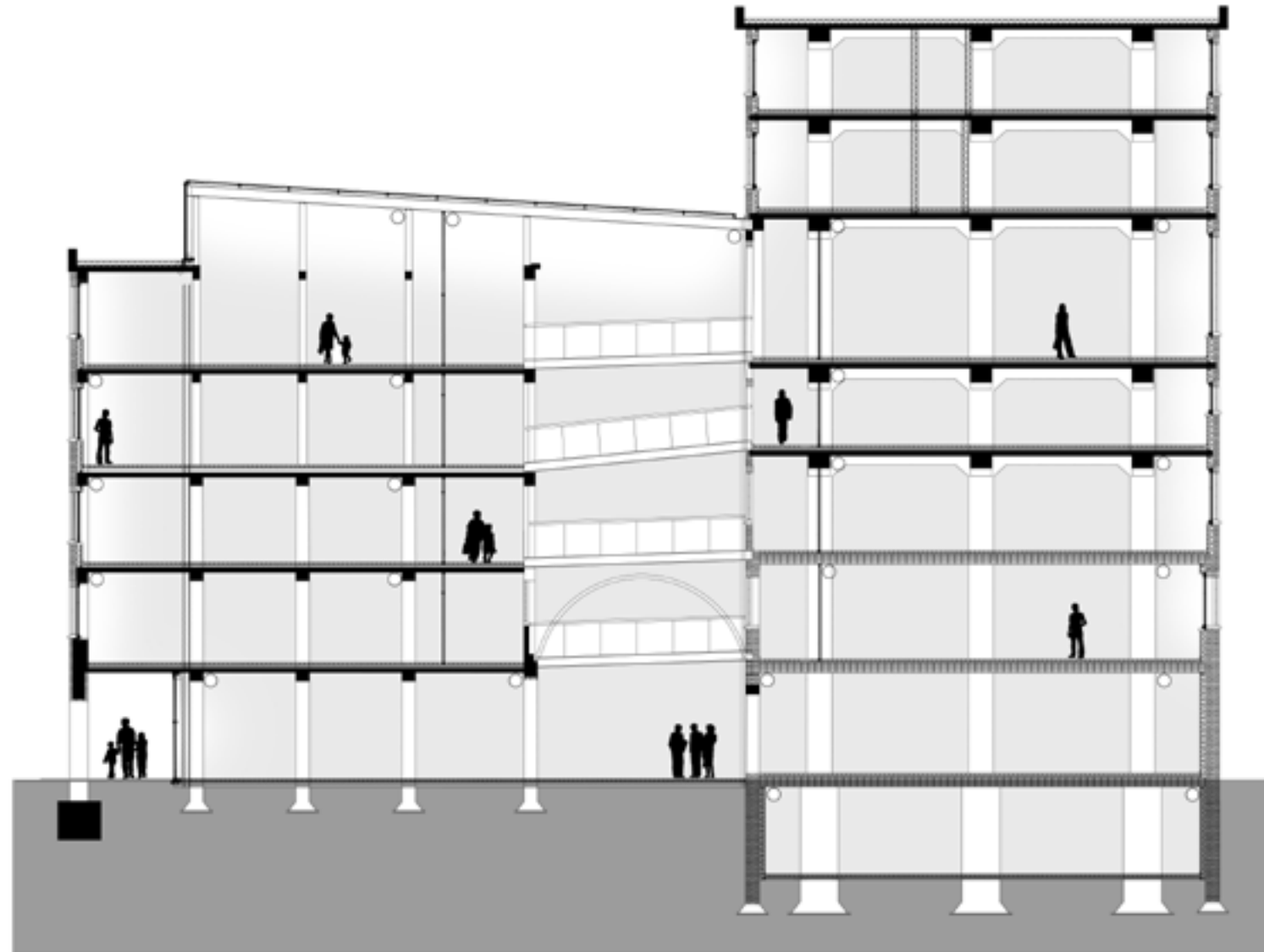

POLISHED CONCRETE FLOOR  
IN CIRUCULATION AREAS



NEW PLINTH OF GLASS



GLASS BALUSTRADES

# OPEN PLINTH

## HOW TO MAKE IT?

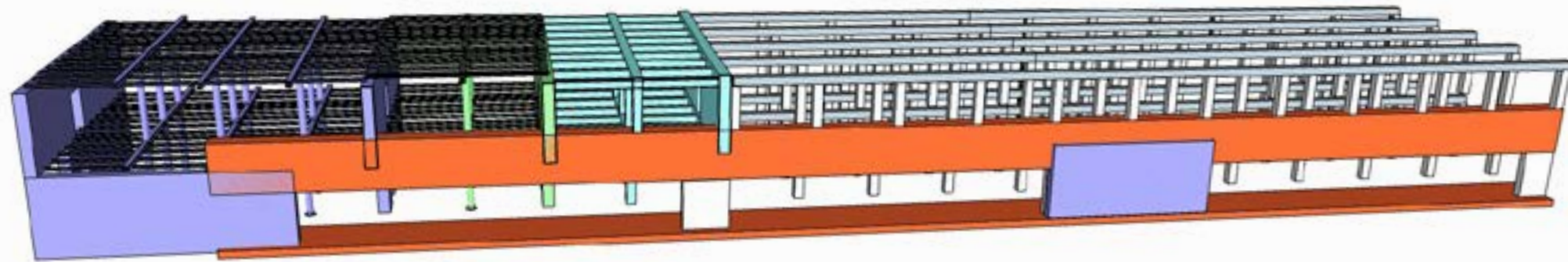
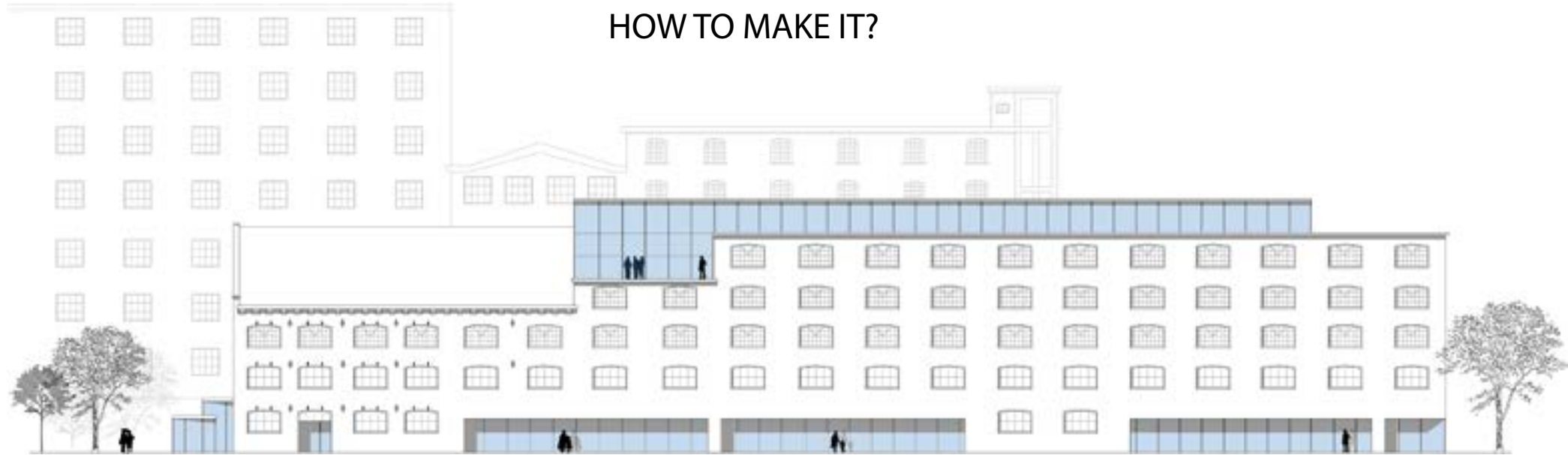

# OPEN PLINTH

## HOW TO MAKE IT?

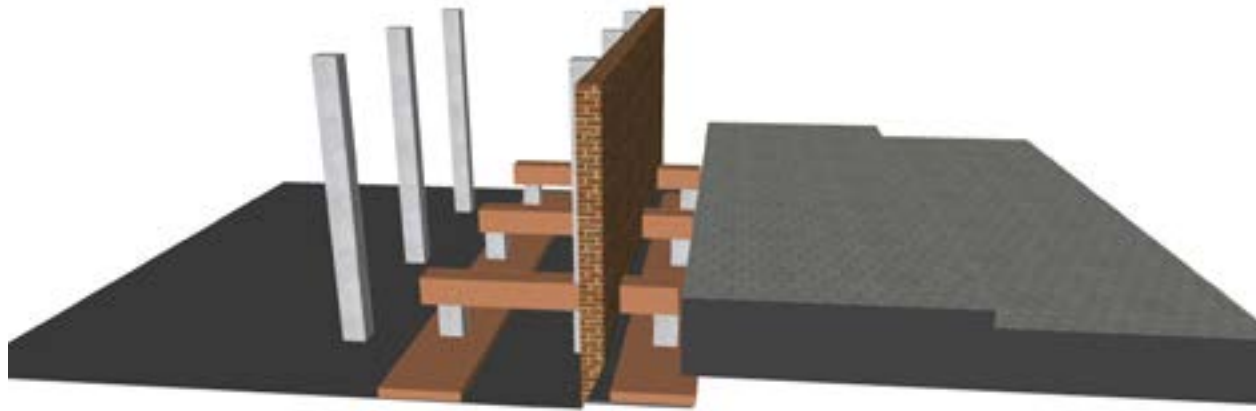

STEP 1

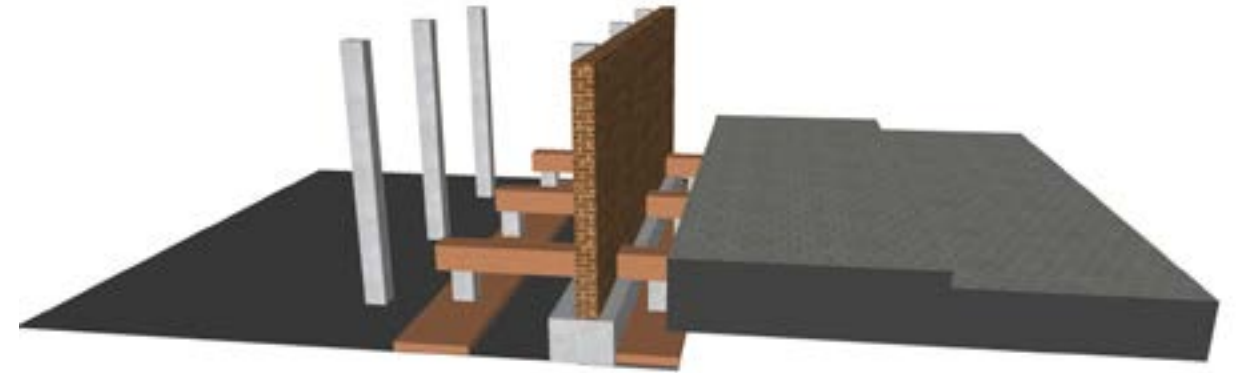

STEP 2

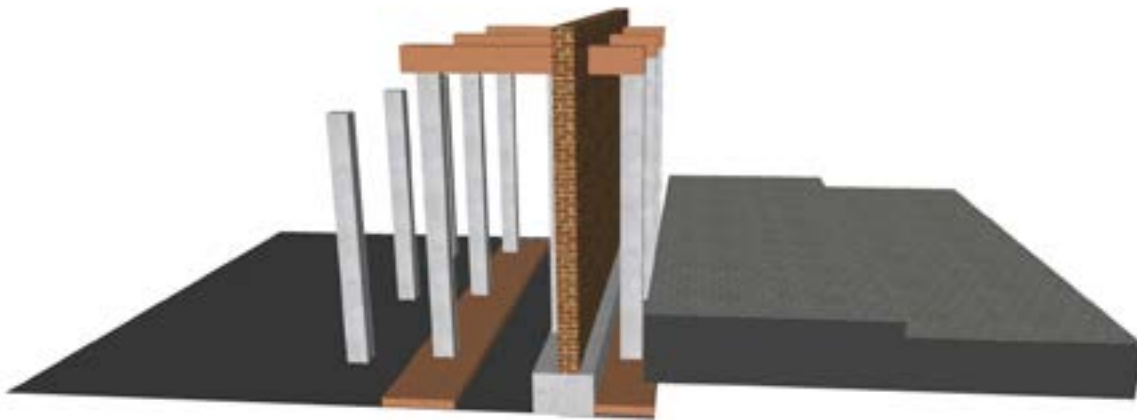

STEP 3

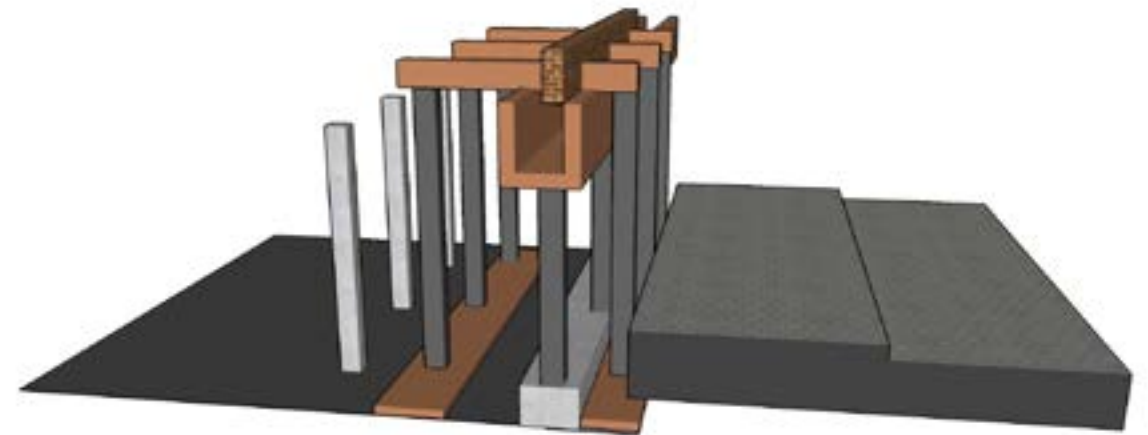

STEP 4



# OPEN PLINTH HOW TO MAKE IT?

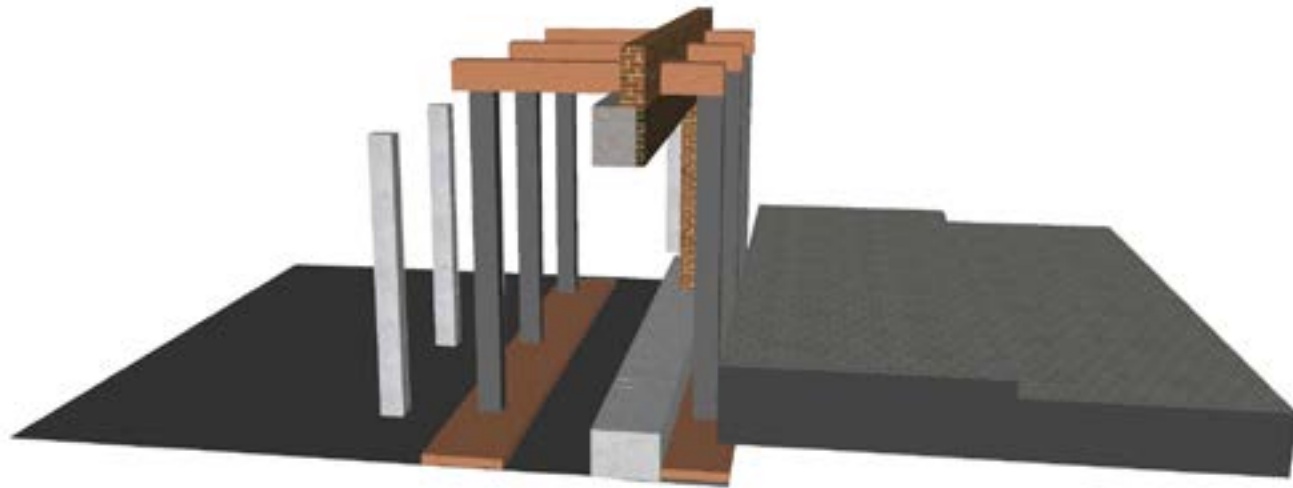

STEP 5

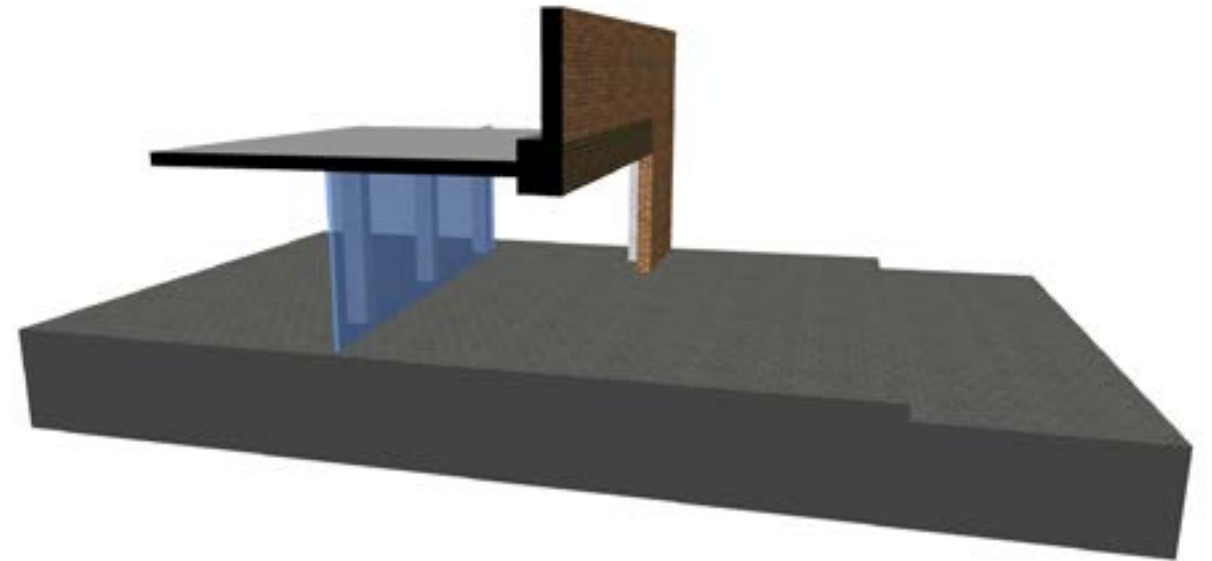

STEP 6

# SECTION

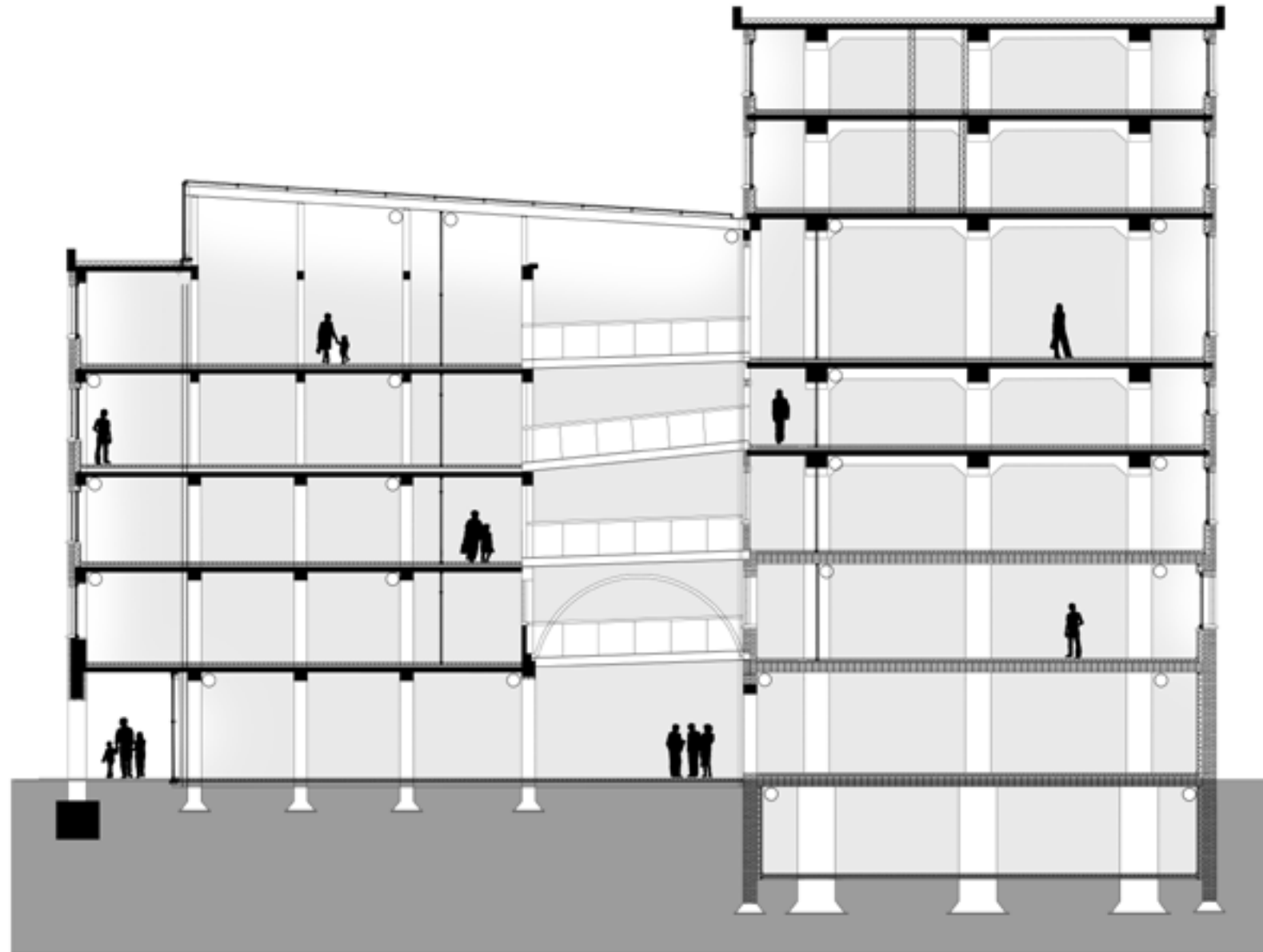

# SECTION FACADE DETAIL

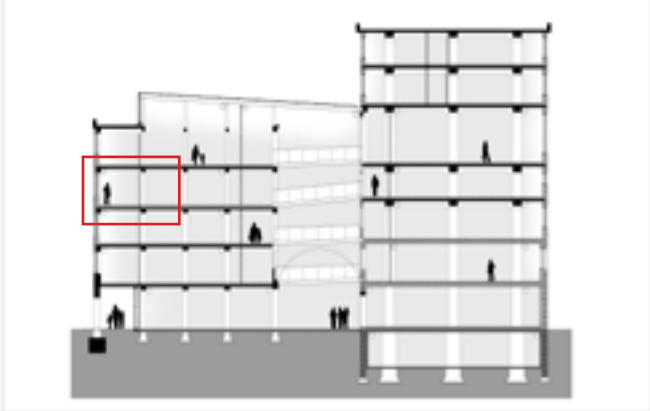
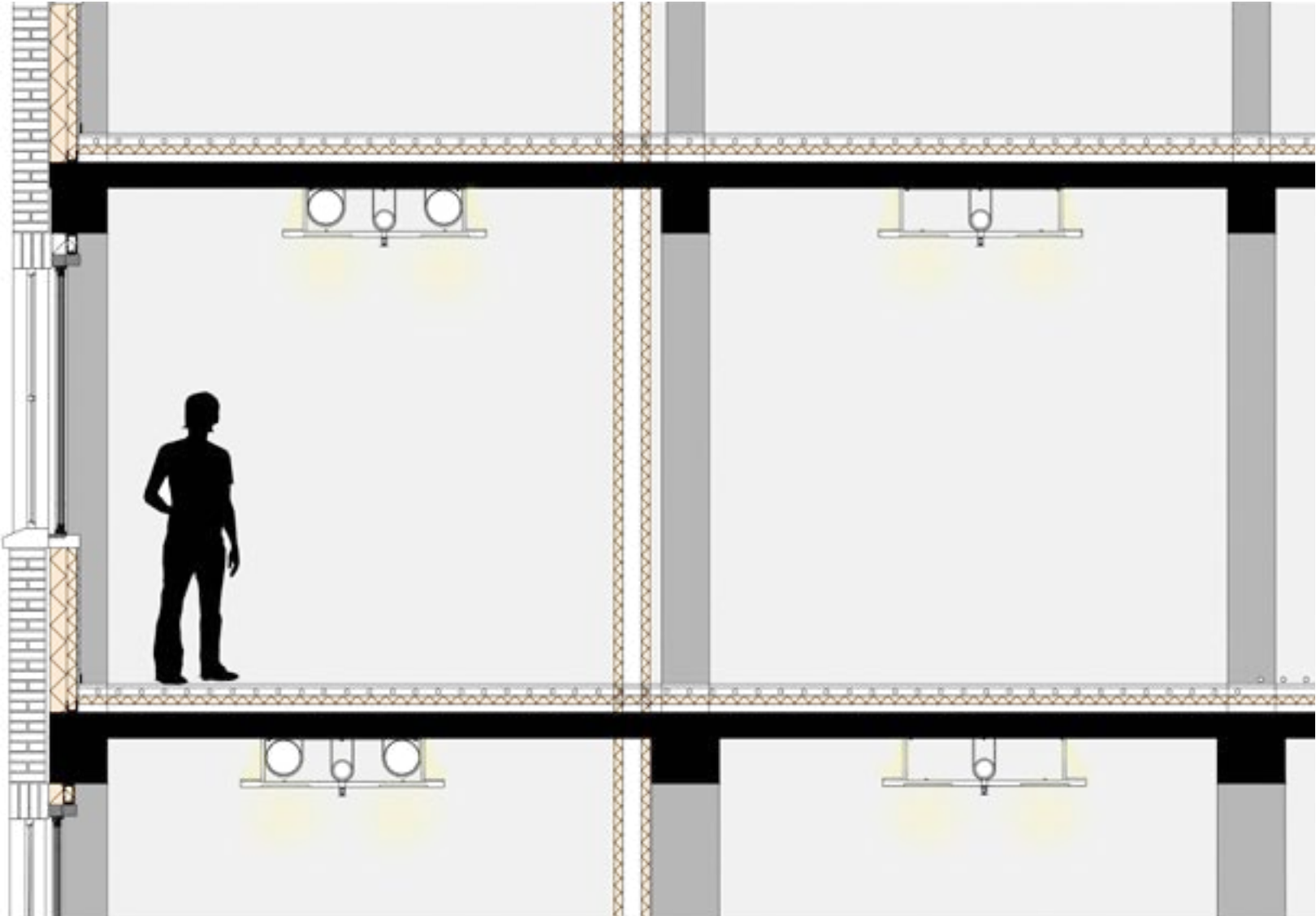



# FIRE SAFETY

## First floor (+1)

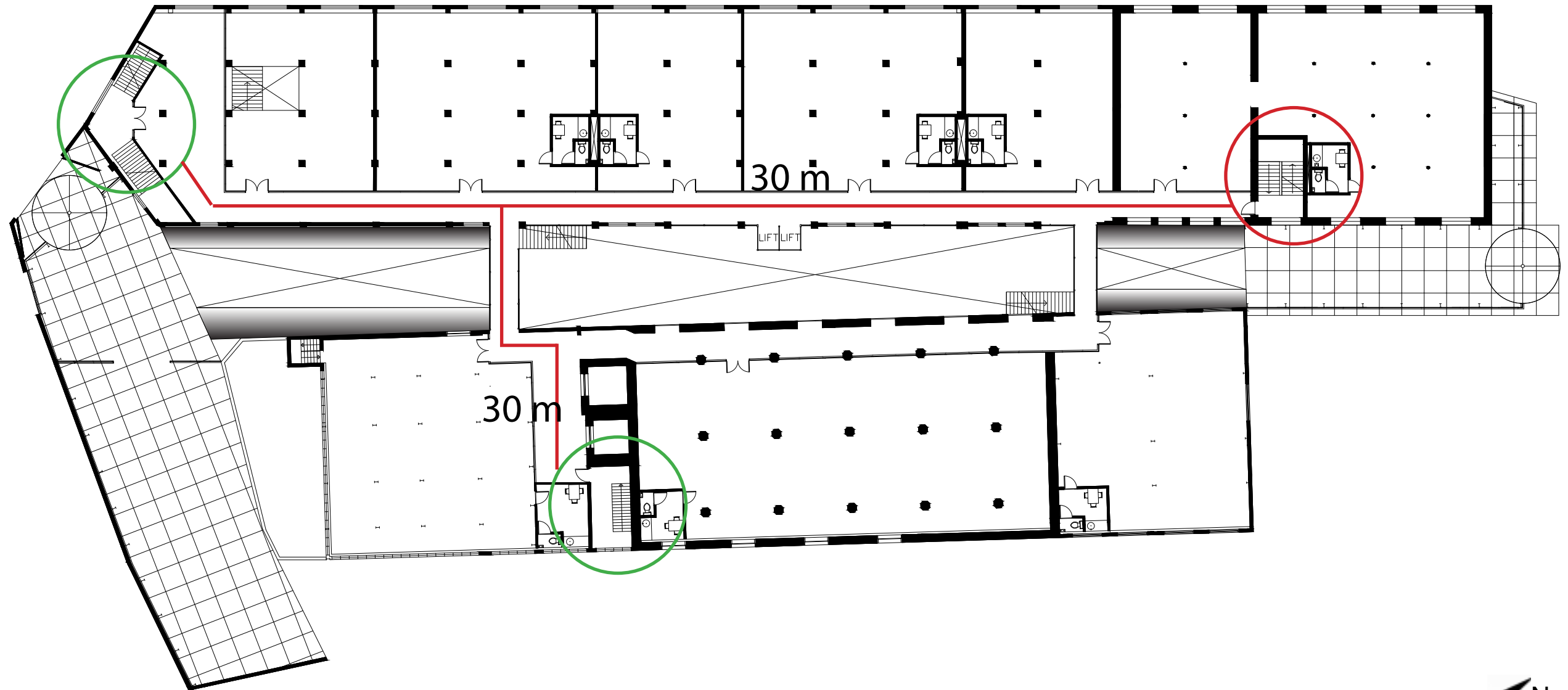



# SUSTAINABILITY



# HERITAGE

social / cultural

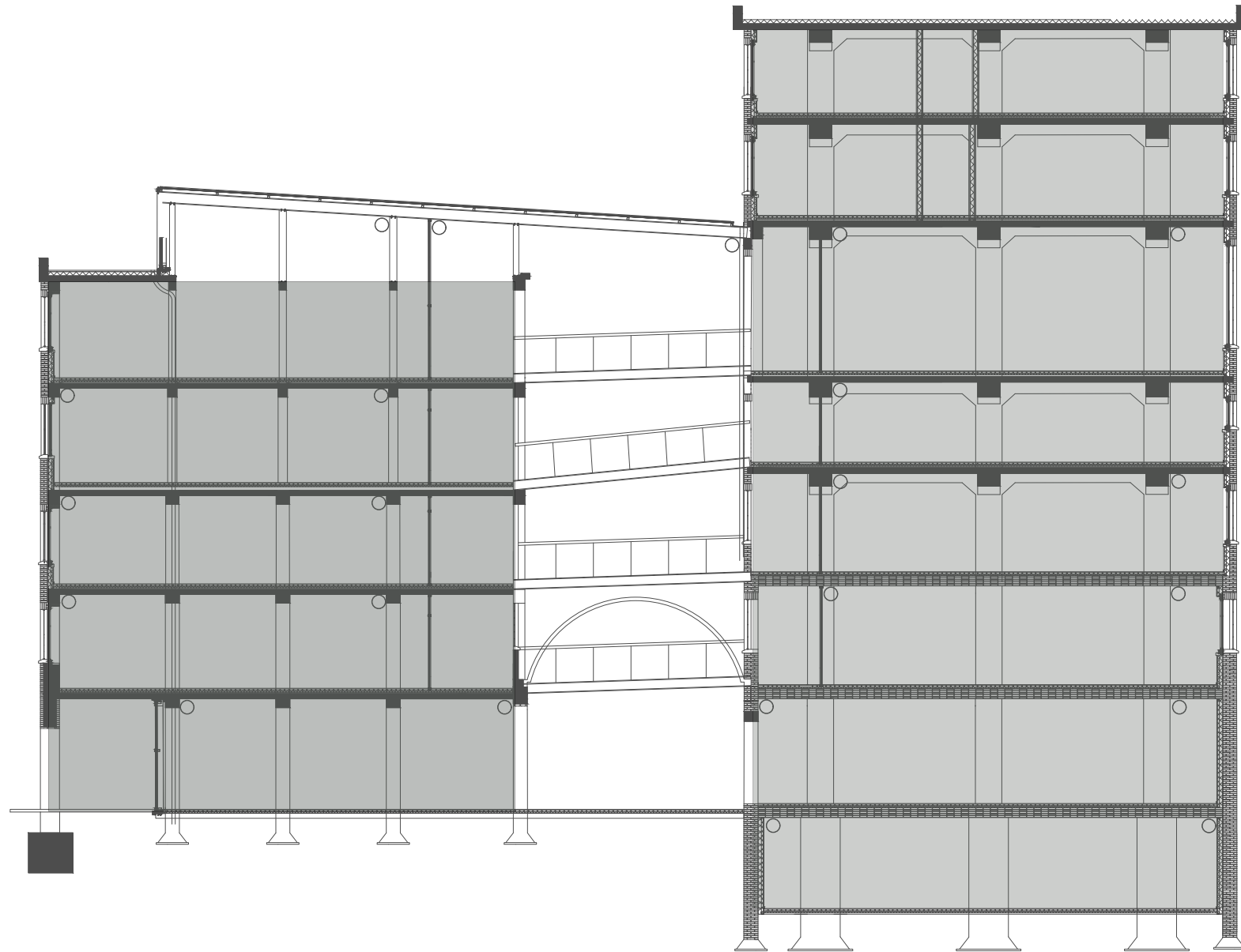



# CLIMATE DESIGN

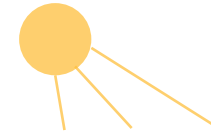

Heating

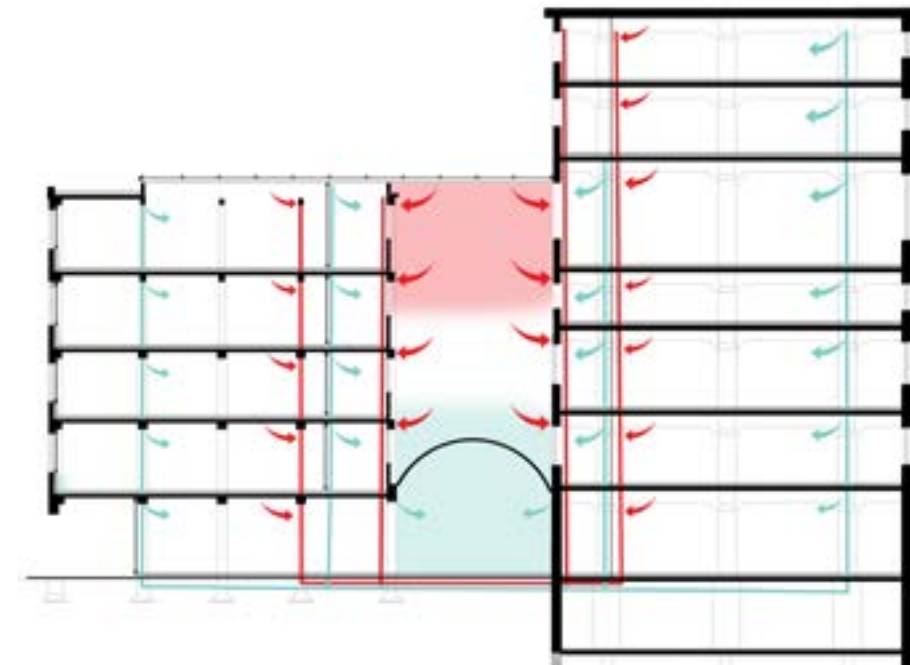

Mechanical ventilation



TEMPERATURE  
WINTER > 0°

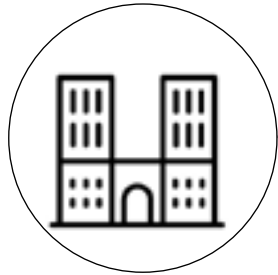

ATRIUM

34% LESS OUTSIDE FACADE

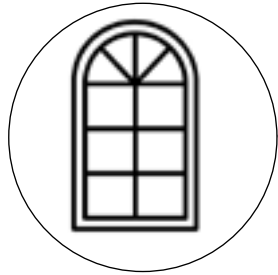

THERMAL WINDOWS  
REDUCES HEIGHT LOSS,  
INCREASE DAYLIGHT

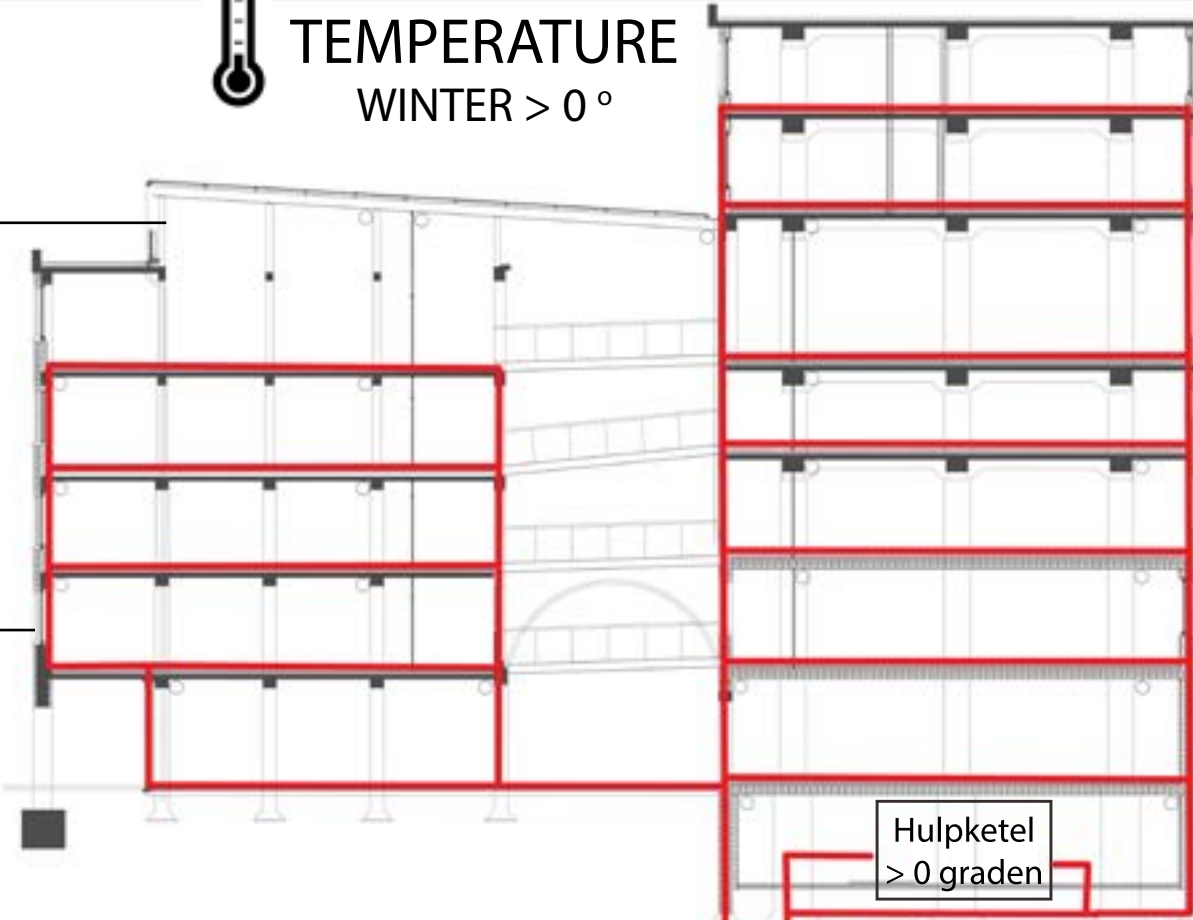

Restwarmte/koude  
Papierfabriek Sappi

Hulpketel  
> 0 graden

Warmtepomp  
> 13 graden

TSA  
(warmtewisselaar)



FLOOR HEATING  
MORE COMFORT  
SAVES ENERGY WITH 15%



TEMPERATURE  
SUMMER > 30 °



NATURAL VENTILATION

Restwarmte/koude  
Papierfabriek Sappi

Warmtepomp  
> 13 graden

TSA  
(warmtewisselaar)

TSA



# ⚡ ELECTRICITY

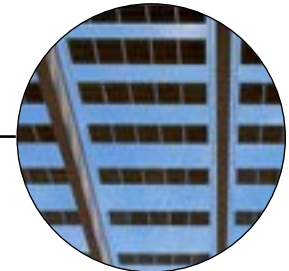
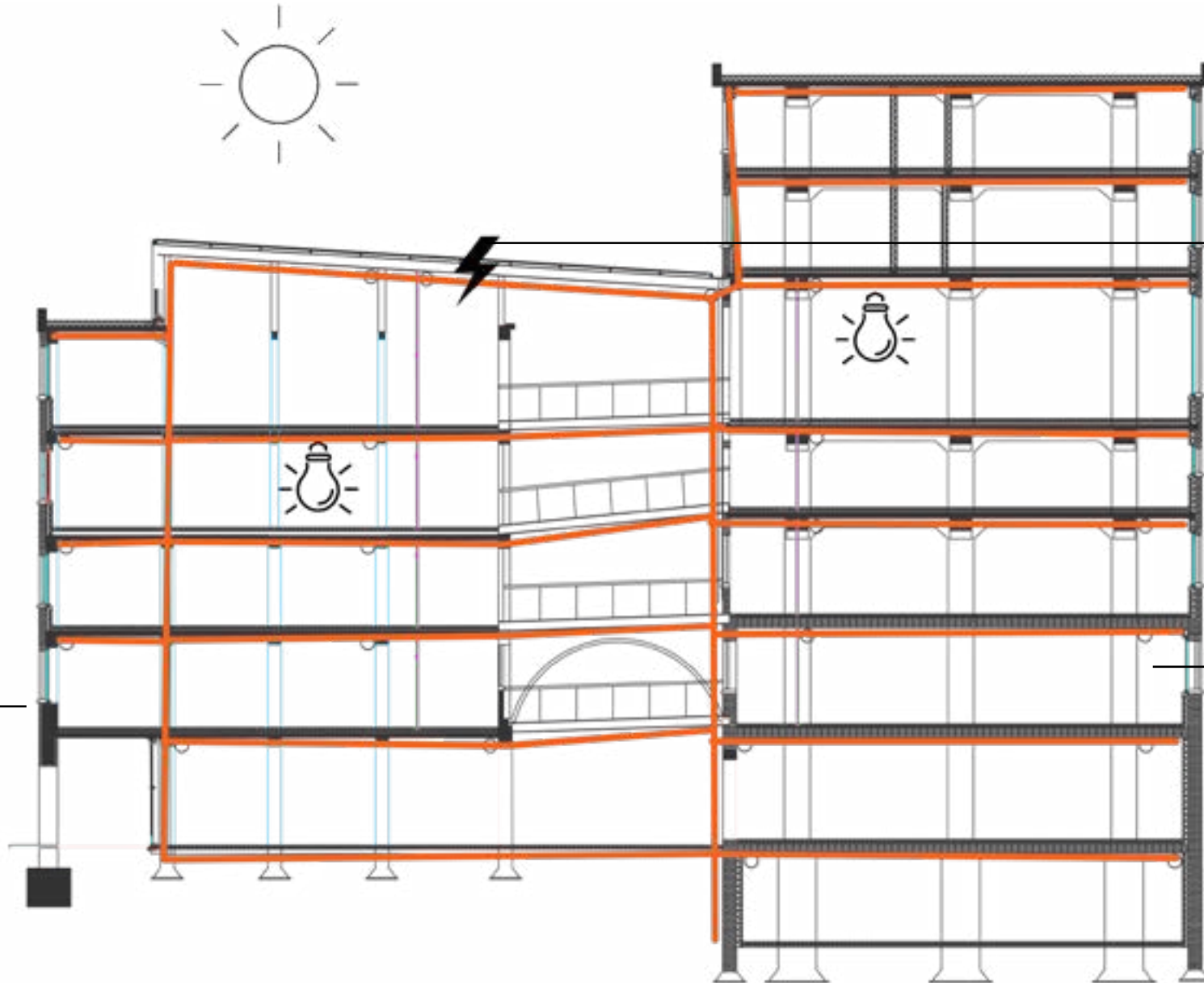
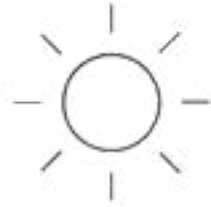

**SOLAR PANELS**  
CONVERT SUNLIGHT INTO  
ELECTRICITY

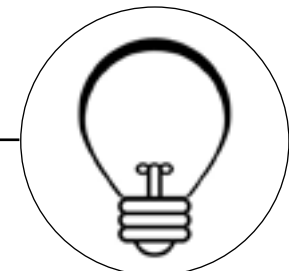

**ENERGY EFFICIENT LIGHTING**  
LED, CFL AND OLED LIGHTING,  
MOTION SENSORS IN TOILETS



**SUSTAINABLE ENERGY**  
BELVEDERE SUN, WIND AND  
BIOMASSA ENERGY

WATER

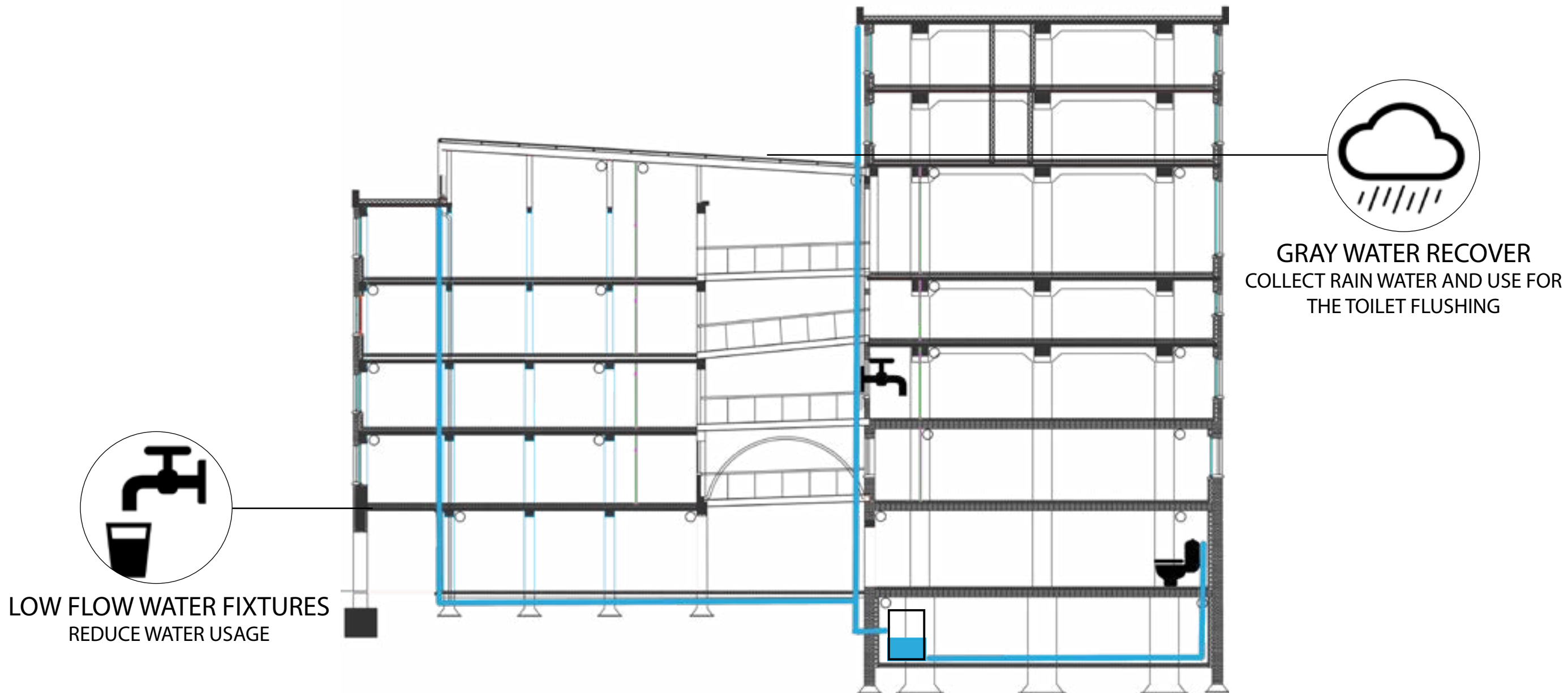

LOW FLOW WATER FIXTURES  
REDUCE WATER USAGE

GRAY WATER RECOVER  
COLLECT RAIN WATER AND USE FOR  
THE TOILET FLUSHING



# SUMMARY







Thank you

Kirsten van Zeijl  
Heritage & Architecture