

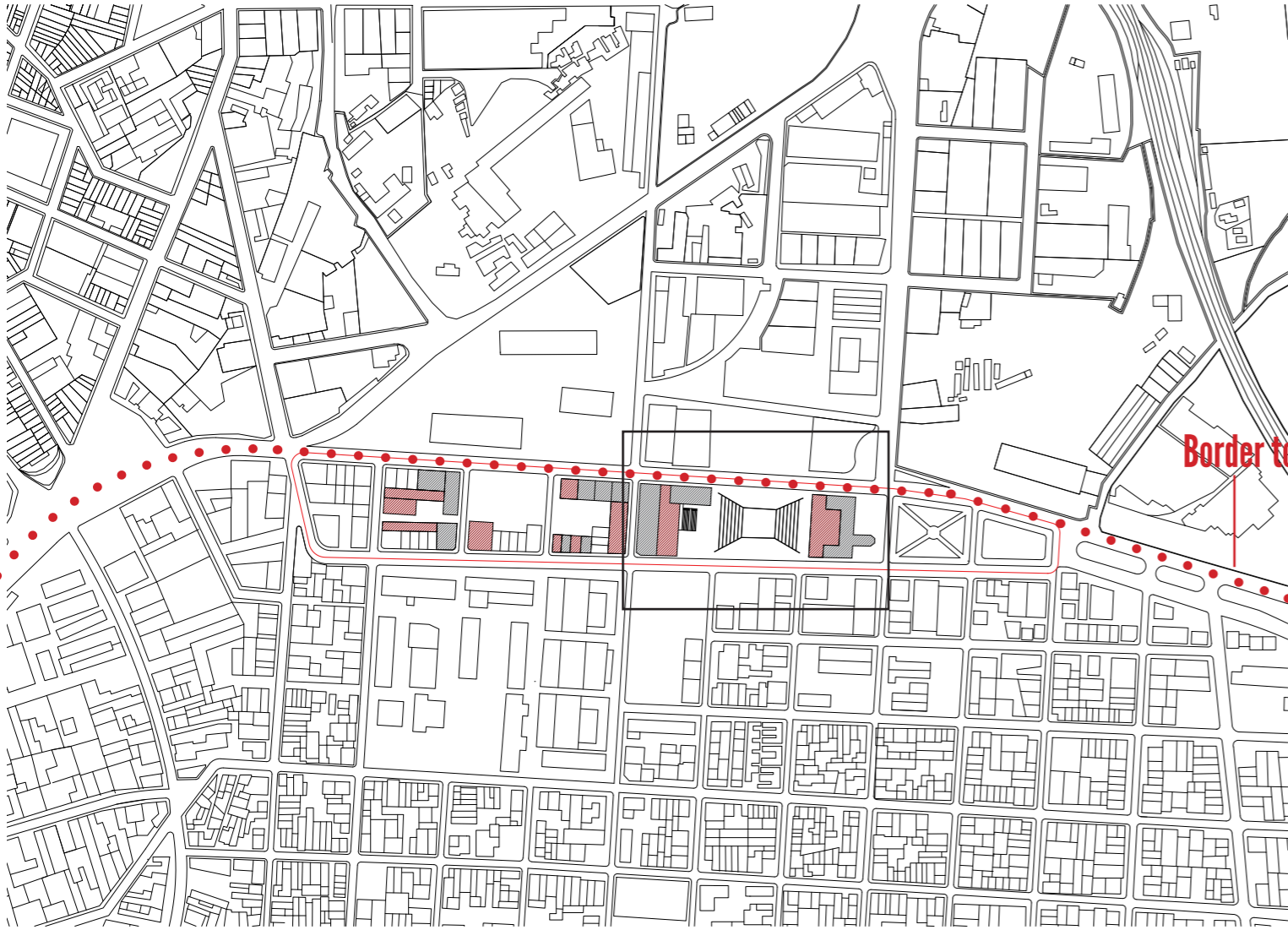



Specific Site Location:



Border to Vieja

To Altares Castle

To Havana Bay

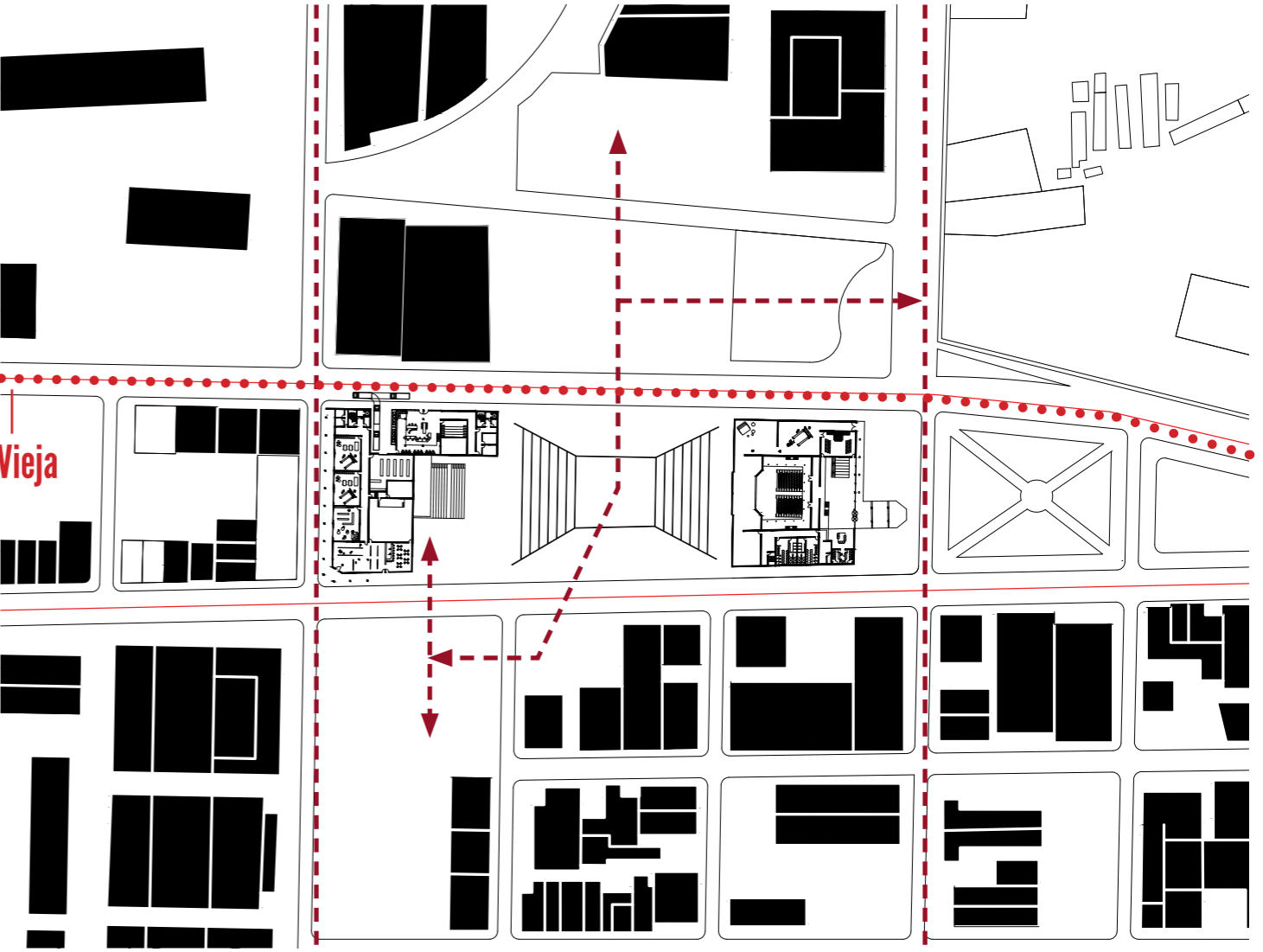

To Calzada Luyano

To Calzada Luyano

Revitalized Plan:

Extension to Old Structure as new shelter for Cultral Ecology

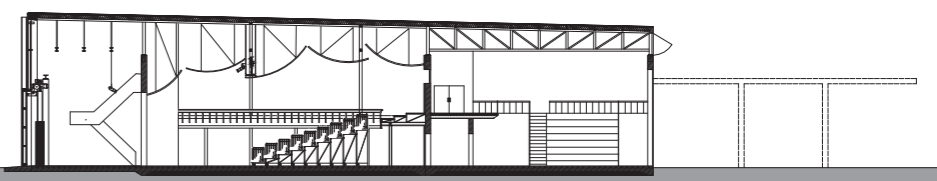
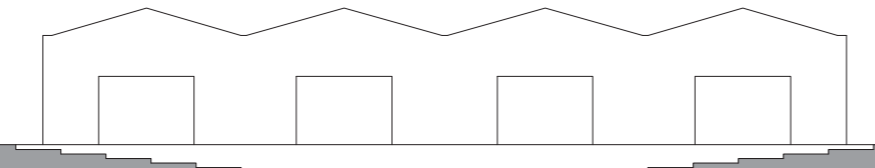
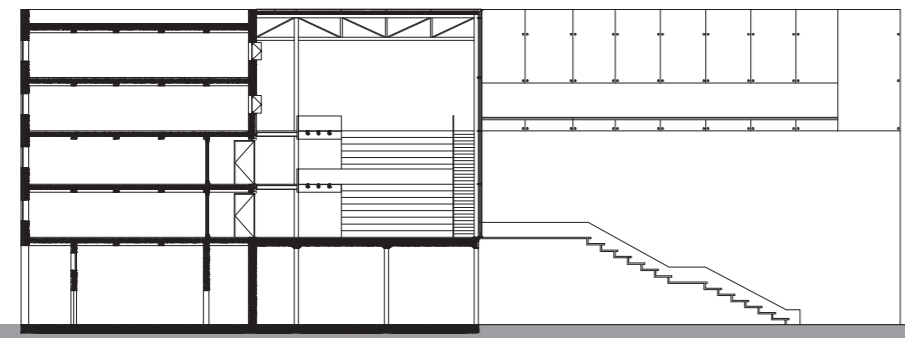
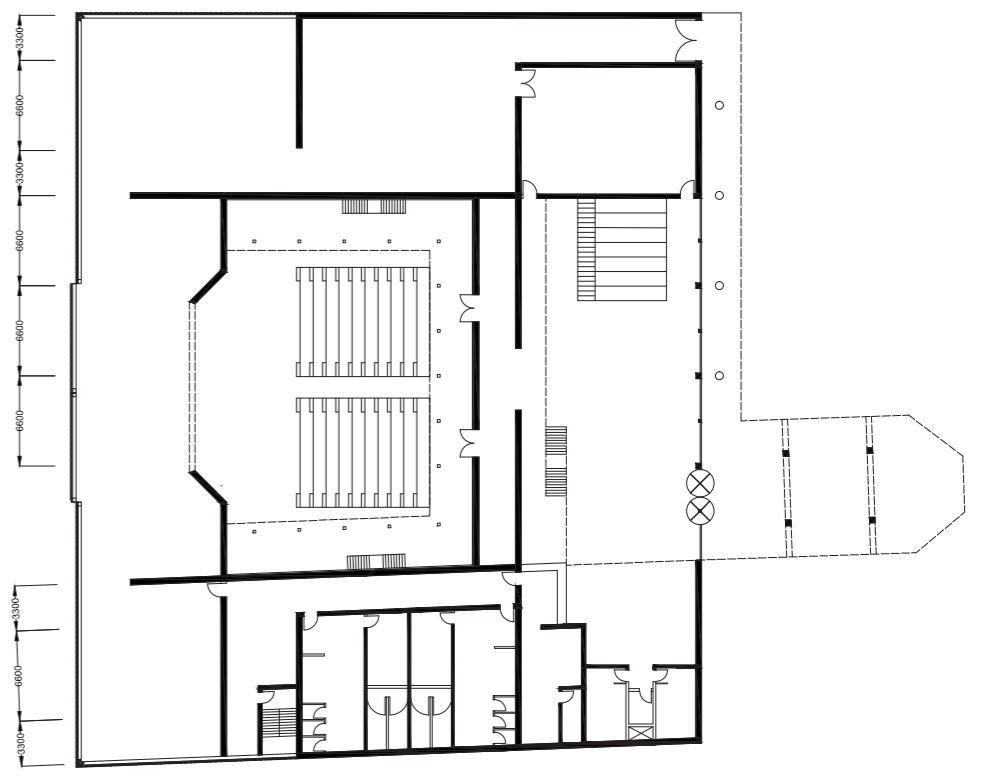
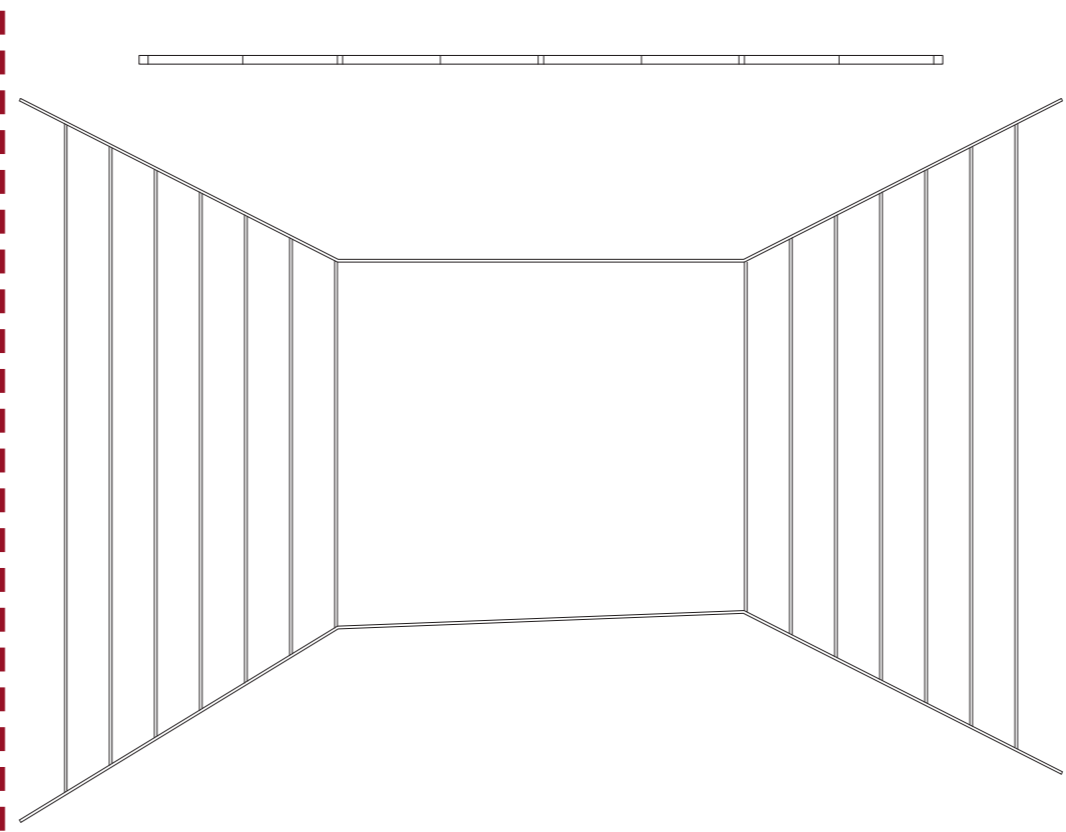
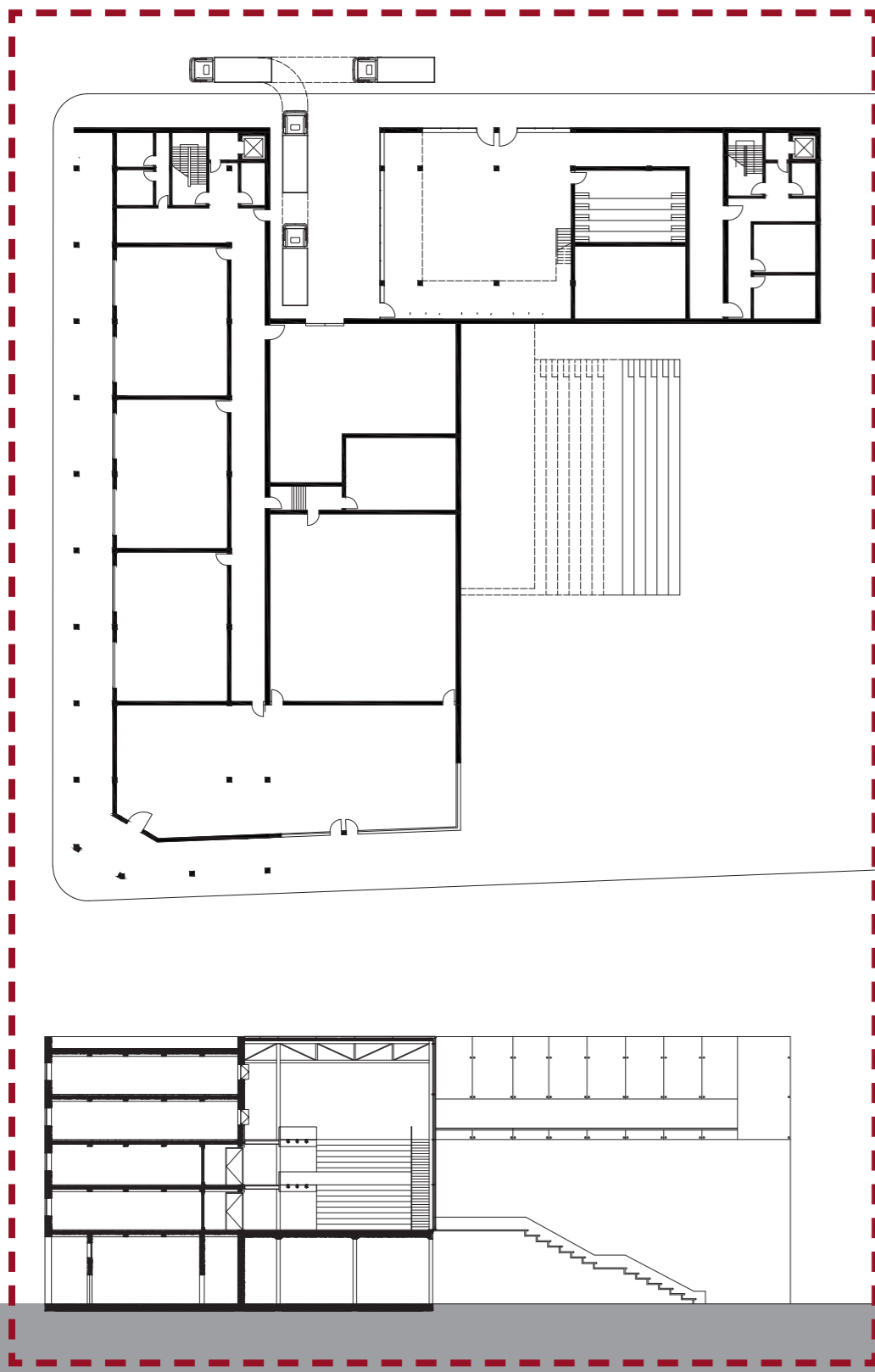
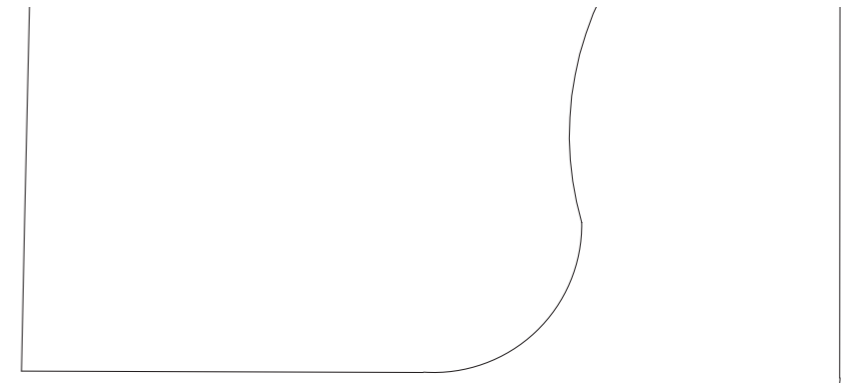

Existing Building Condition:

Vacant Fabrica Building

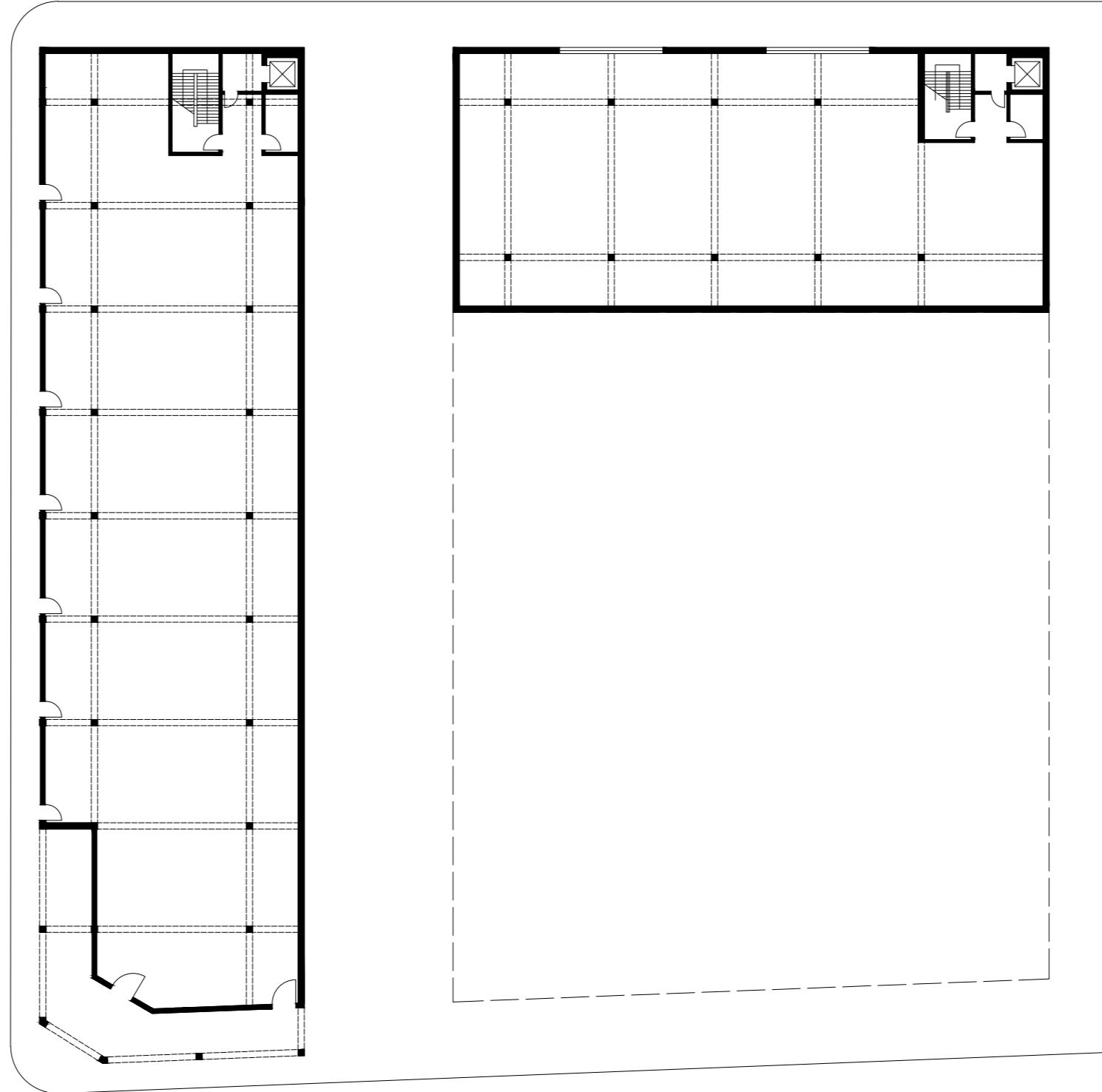
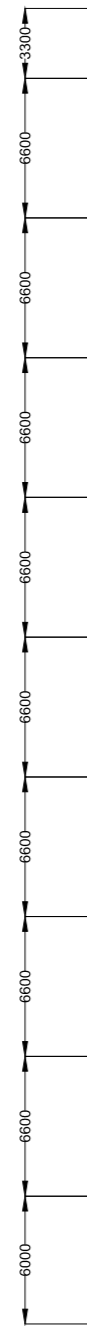
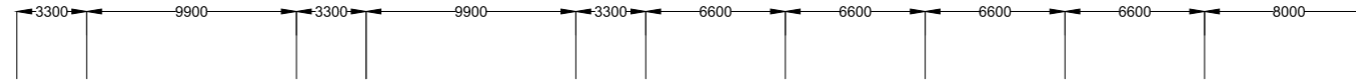

Existing Building Condition:

Vacant Fabrica Building

1. Studio for Rent
2. Concept Store
3. Gallery Space
4. Project Space
5. Lecture Room
6. Toilet

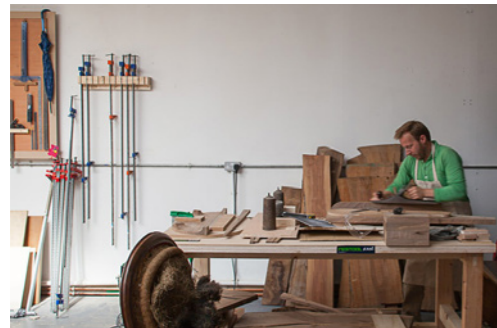

Building Extension

Completing the Cycle of Cultural Exchange

- 1. Studio for Rent
- 2. Concept Store
- 3. Gallery Space
- 4. Storage Space
- 5. Bar
- 6. Party Hall
- 7. Backstage
- 8. Project Space
- 9. Lecture Room
- 10. Toilet
- 11. Dropoff

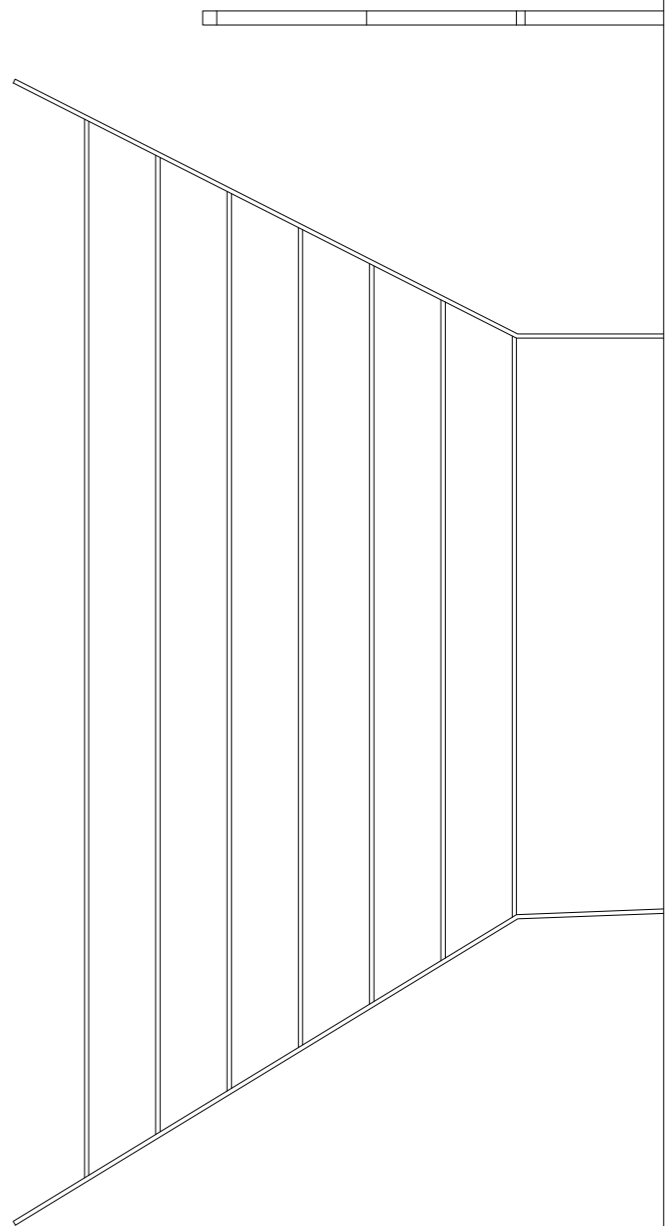
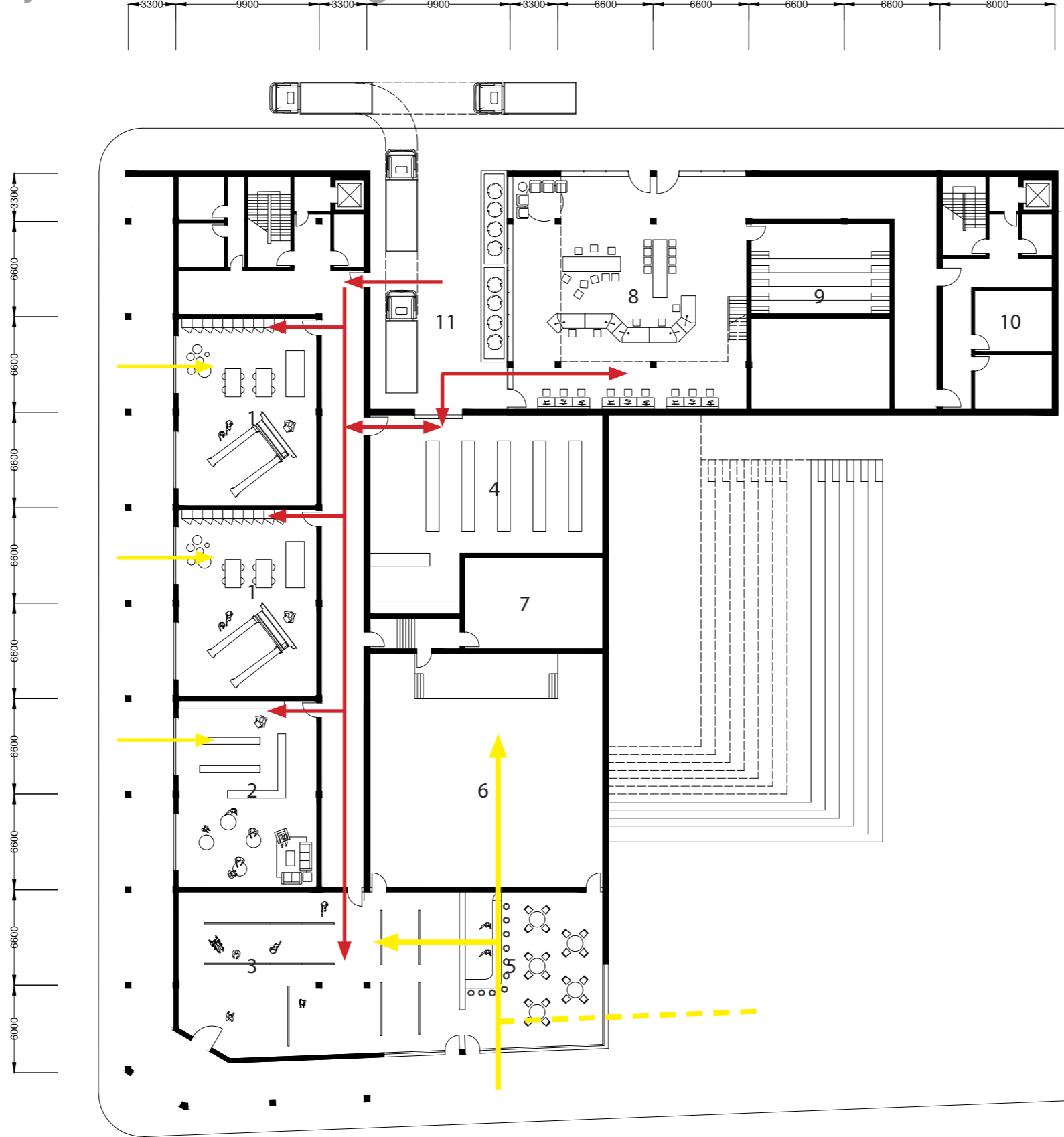

Level of Institution, 1st Floor

- 12. Ampitheater
- 13. Entrance
- 14. Service Counter
- 15. Auditorium
- 16. Balcony
- 17. Dance Studio
- 18,19. Multi Purpose Activity Room
- 20. Changing Room
- 21. Lounge
- 22. Library
- 23. Common Area
- 24. Project Space
- 25. Instructional Space
- 26. Fabrication Lab

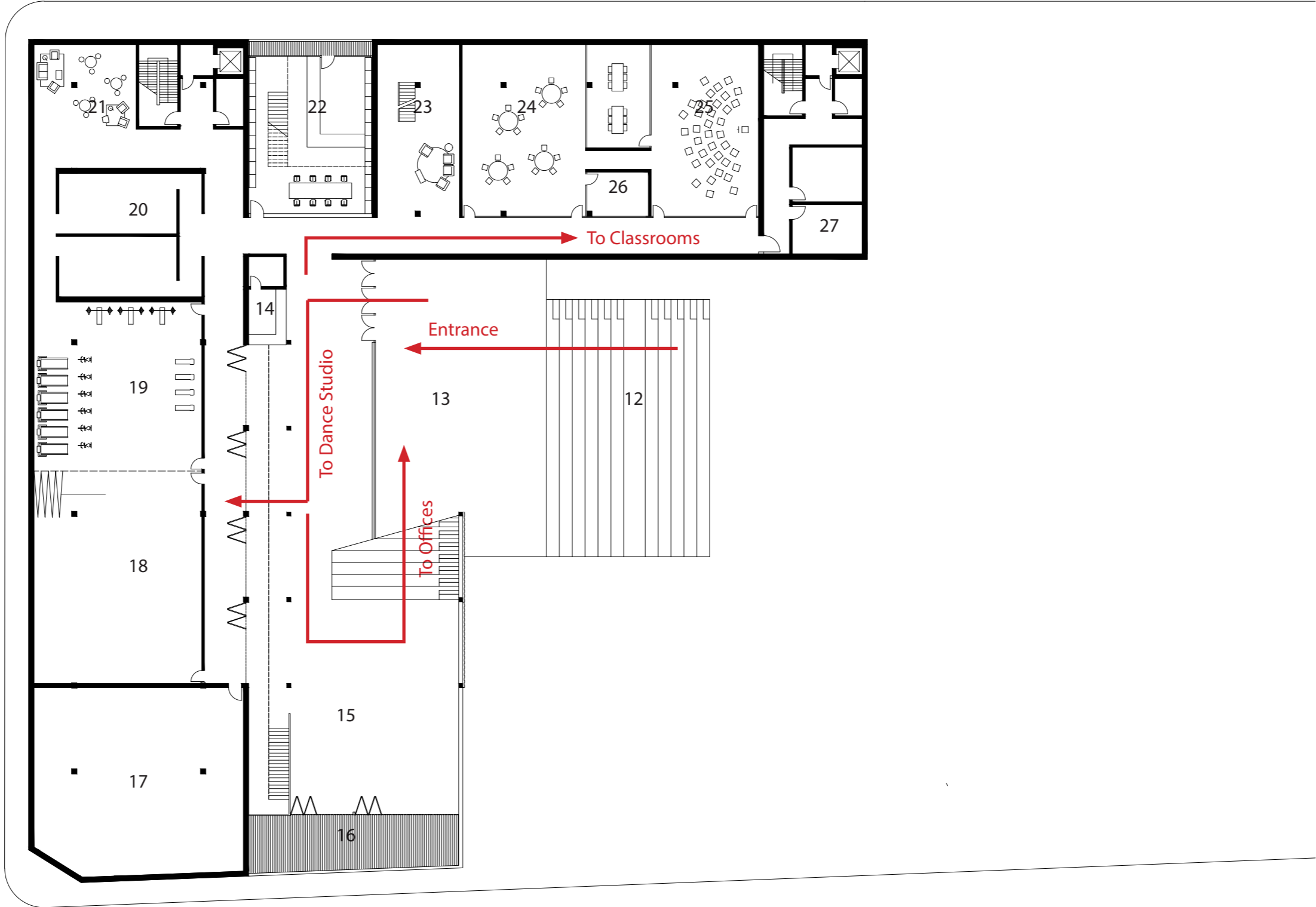
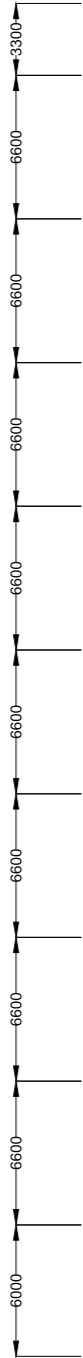
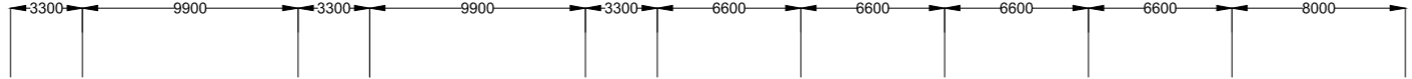

Level of Institution, 2nd Floor

- 23. Common Area
- 24. Project Space
- 25. Instructional Space
- 26. Fabrication Lab
- 27. Toilets
- 28. Music Rooms
- 29. Large Music Class-rooms
- 30. Control Room

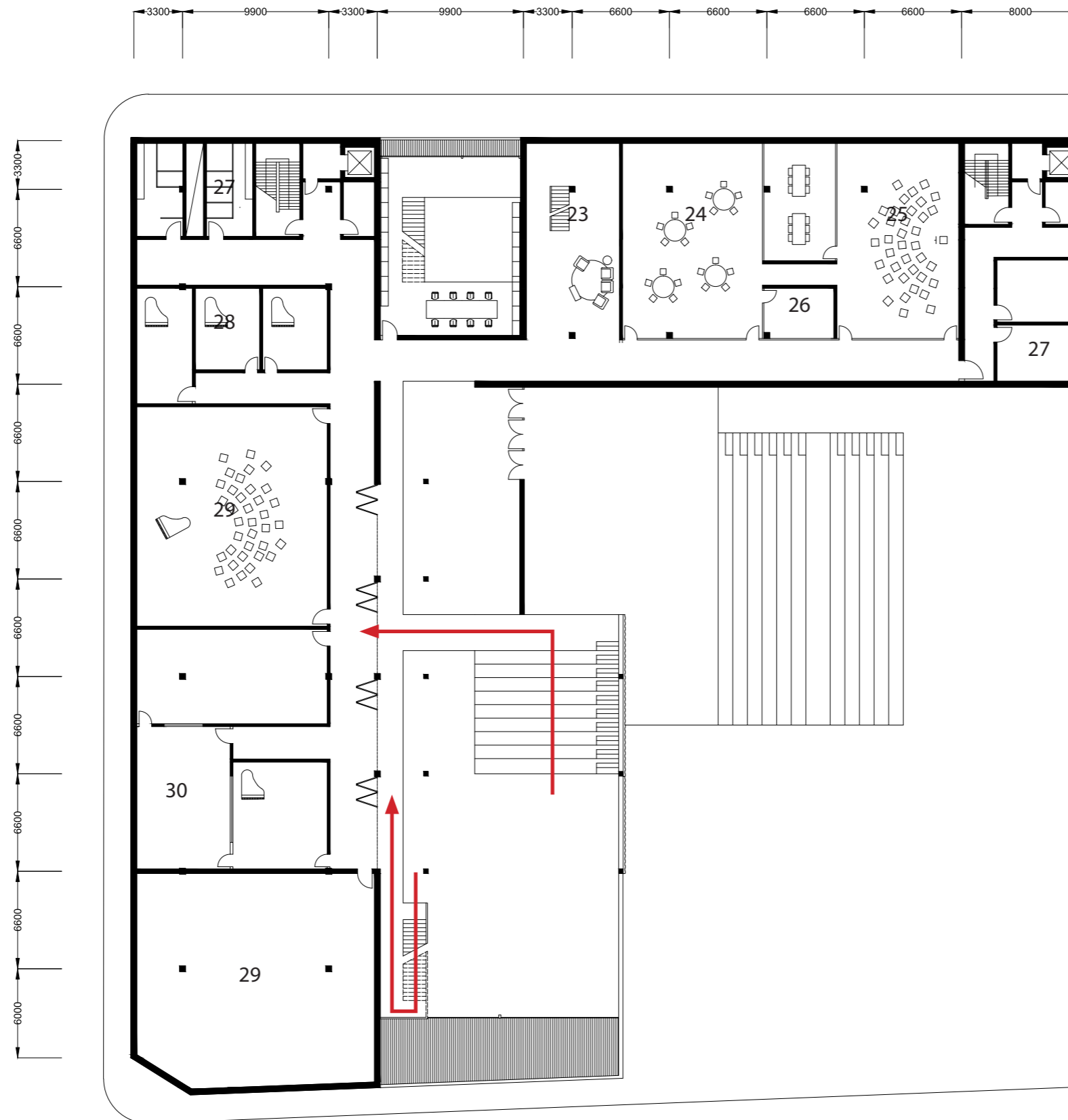

Level of Creative Offices

3rd Floor

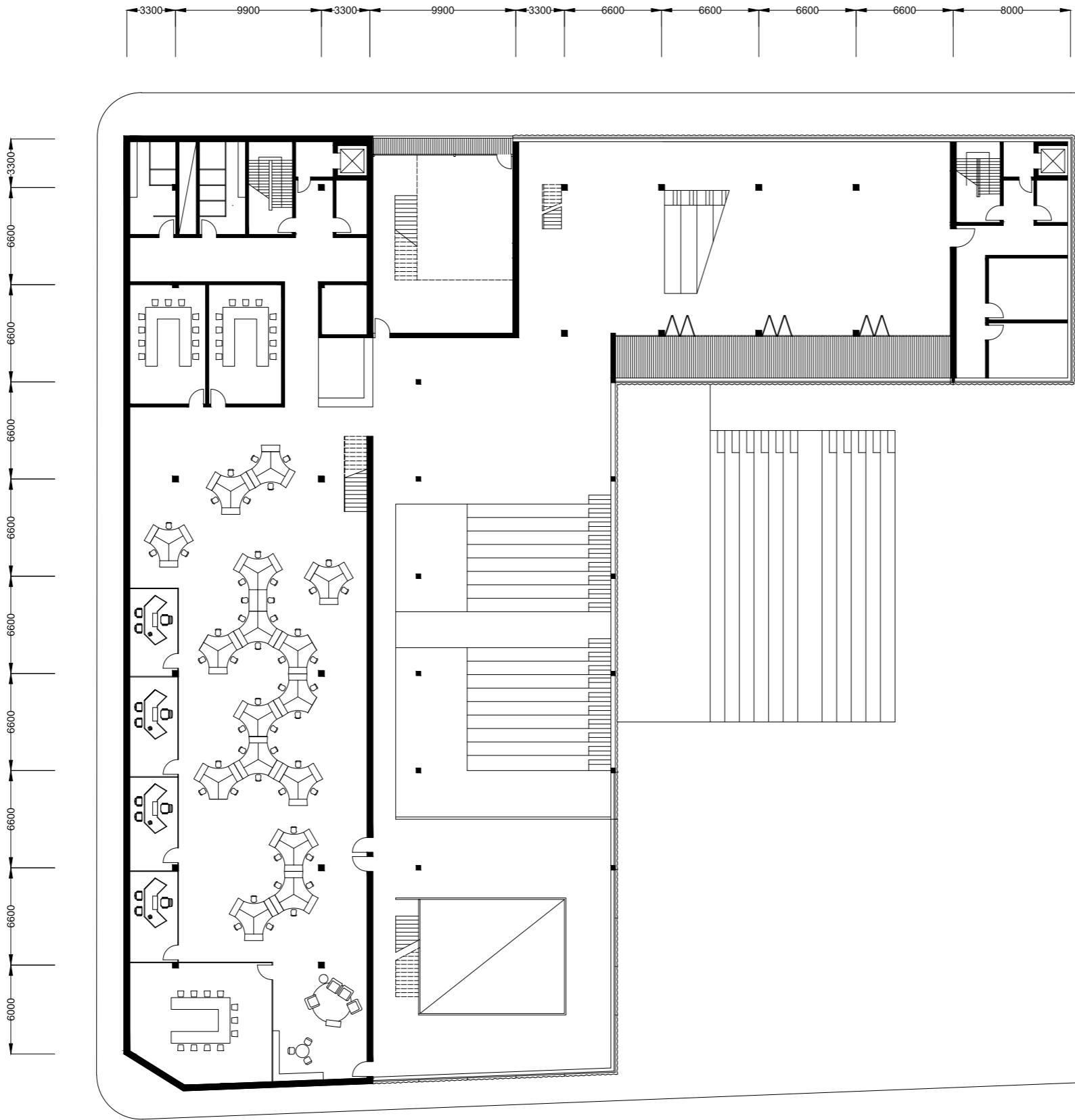

Level of Creative Offices

4th Floor

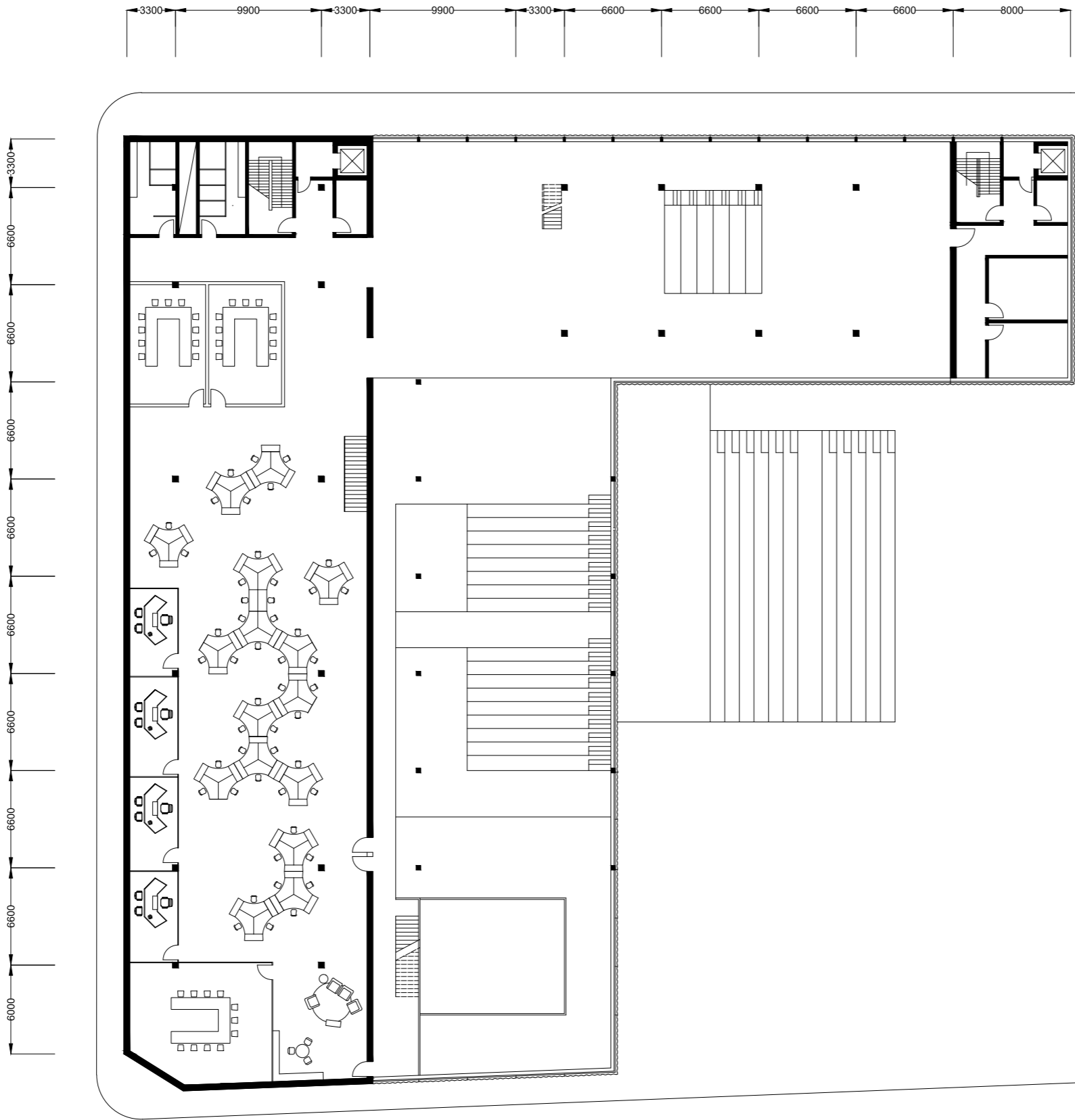

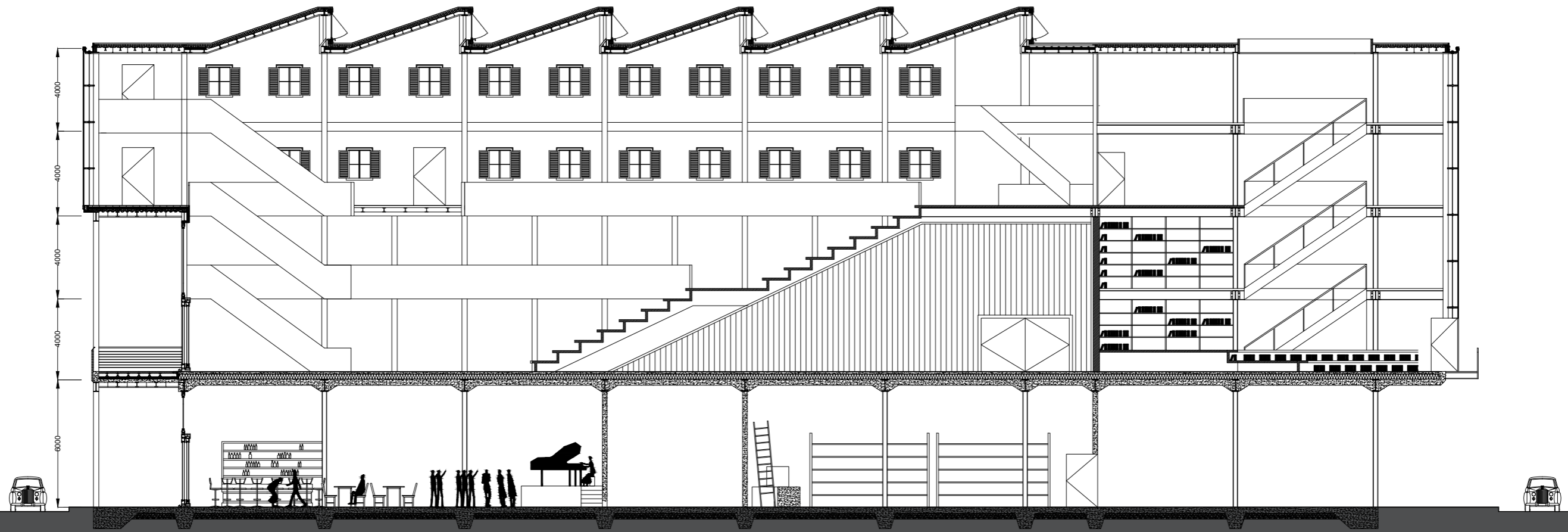

Existing Building Condition:

Gas Station at Traffic Conjunction

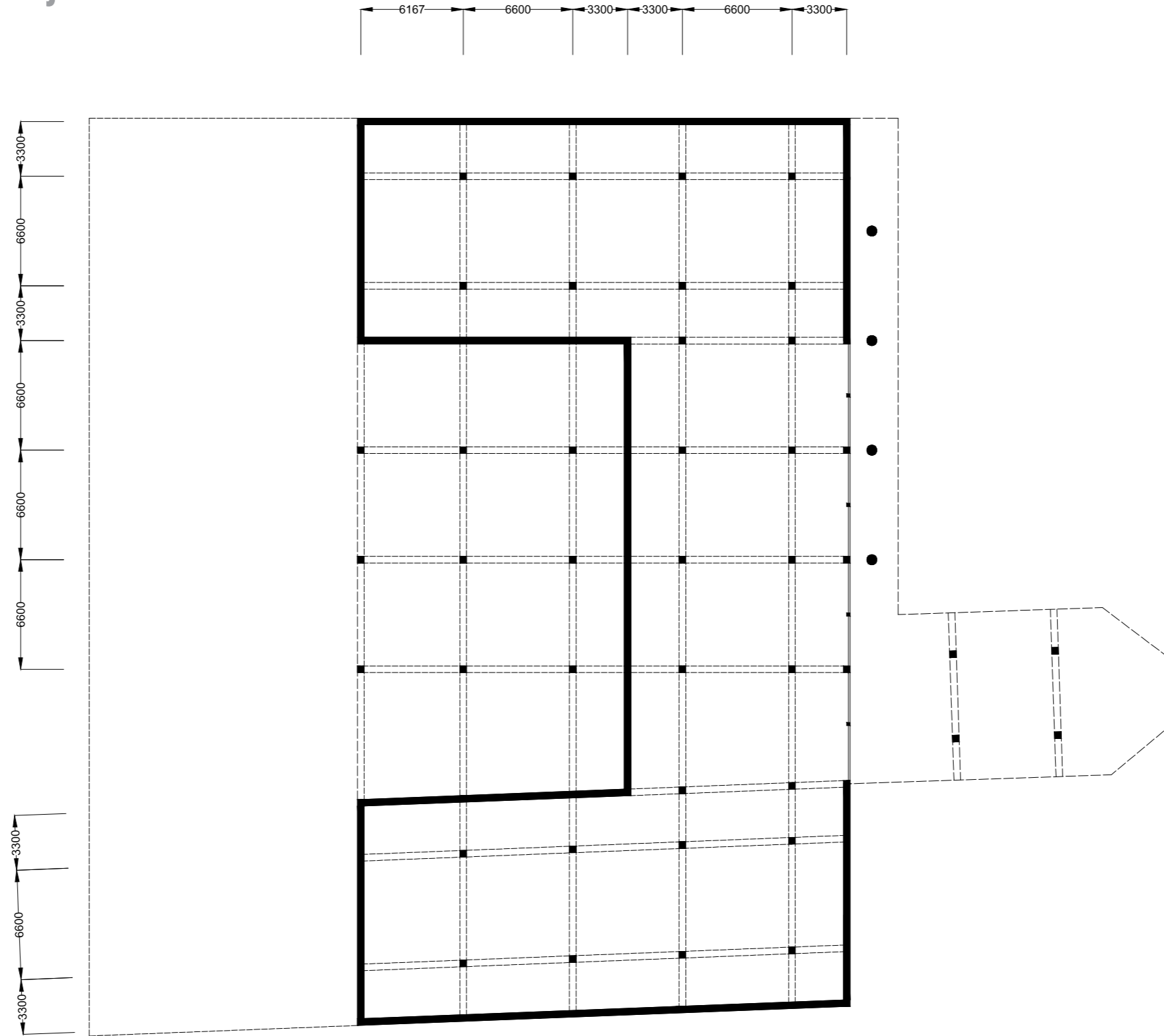

Transition Plan

Workshop Spaces and Performer Room in Wings,
Foyer as Performing Space

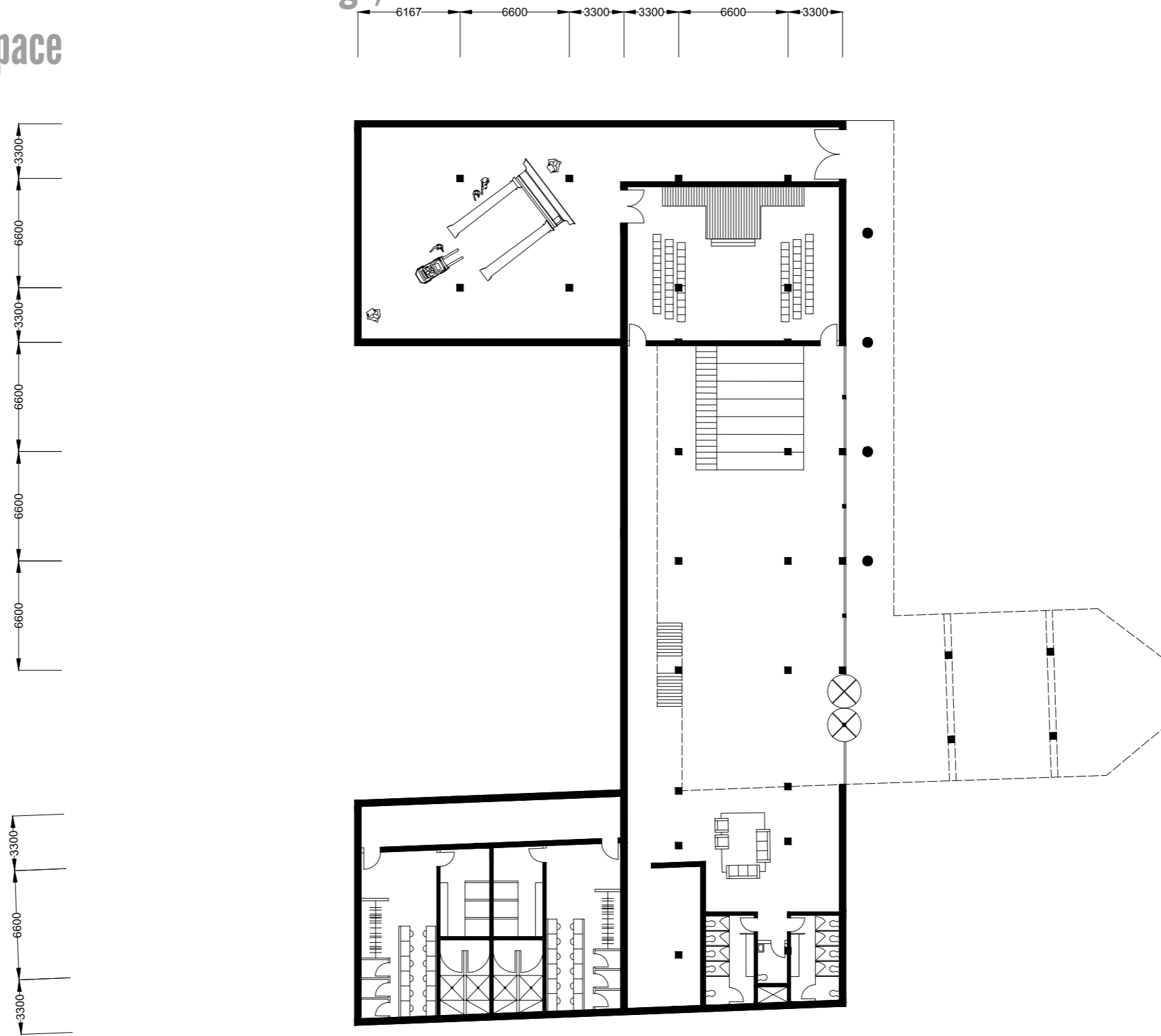

Extension Plan, Gf

Converted Gas Station as Event Stage

- 1. Entrance
- 2. Foyer Lounge
- 3. Reception
- 4. Cloak Room
- 5. Toilets
- 6. Foyer Steps (secondary performing space)
- 7. Small Studio Theater
- 8. Main Auditorium
- 9. Stage
- 10. Backstage
- 11. Changing Rooms
- 12. Green Room
- 13. Workshop
- 14. Scenic Deck
- 15. Dropoff

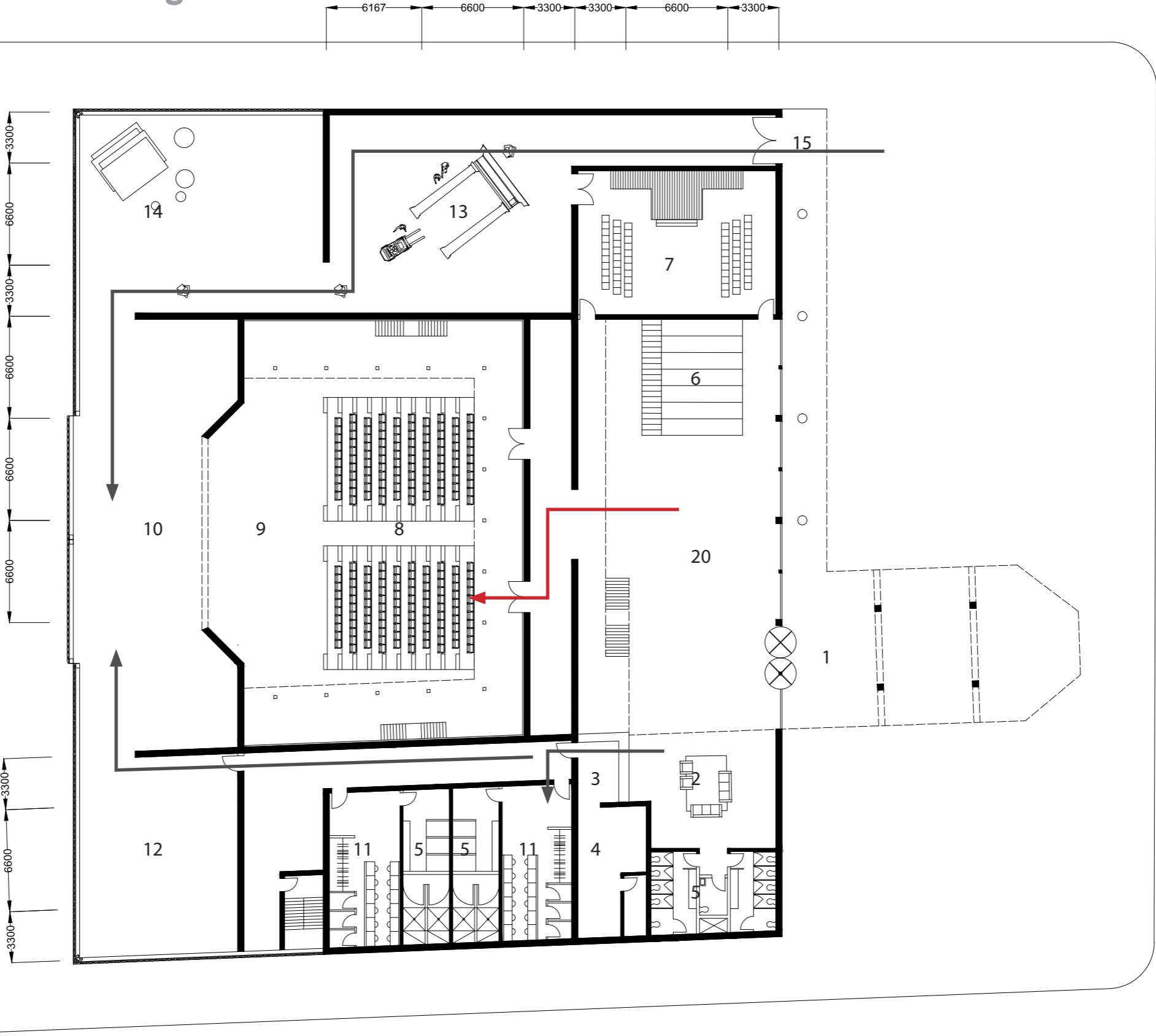

Extension Plan, 1f

Converted Gas Station as Event Stage

- 16. Cafe
- 17. Offices
- 18. Toilets
- 19. Practice Room
- 20. Balcony
- 21. Control Room
- 22. To Catwalk
- 23. Exhibition

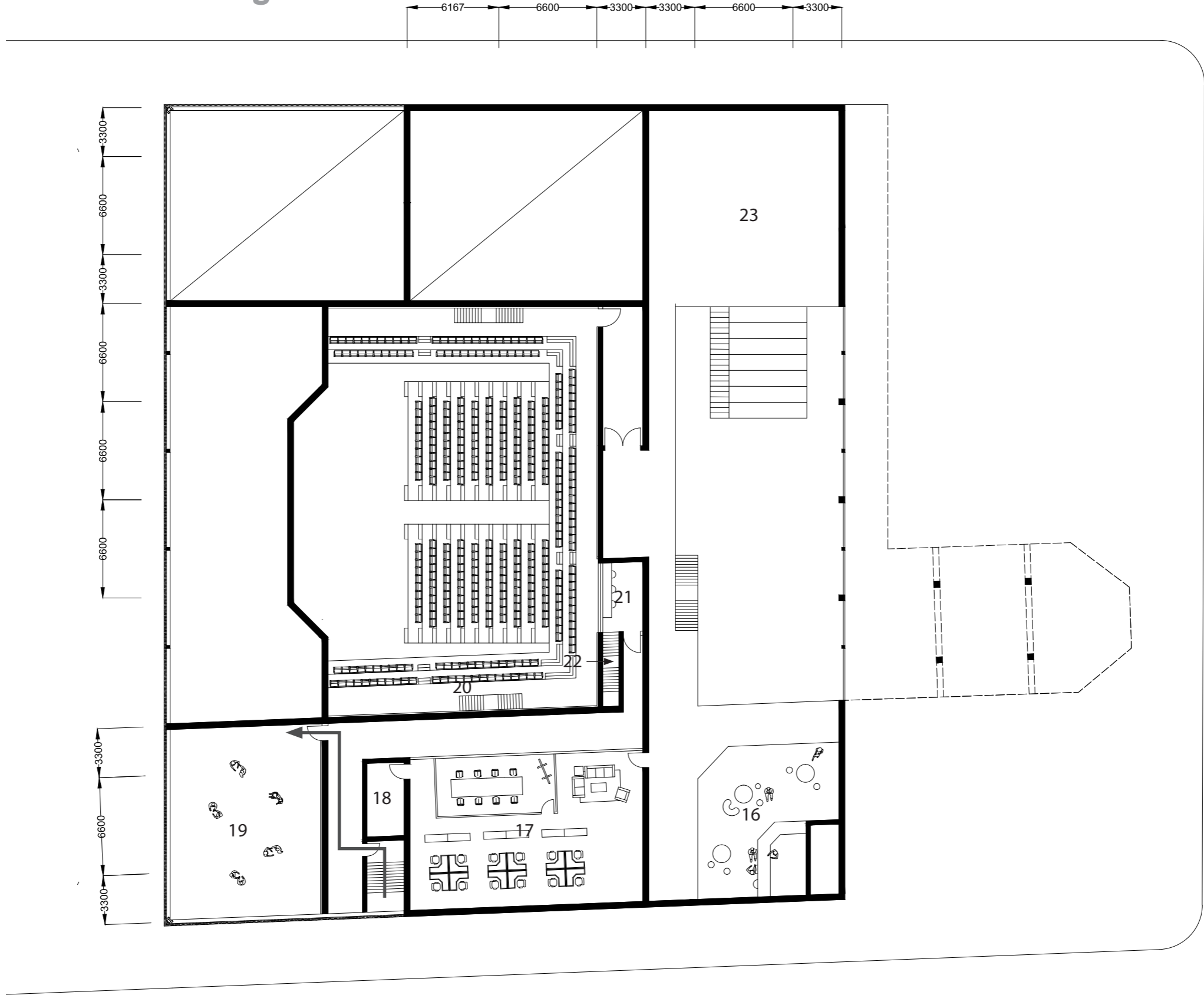

1

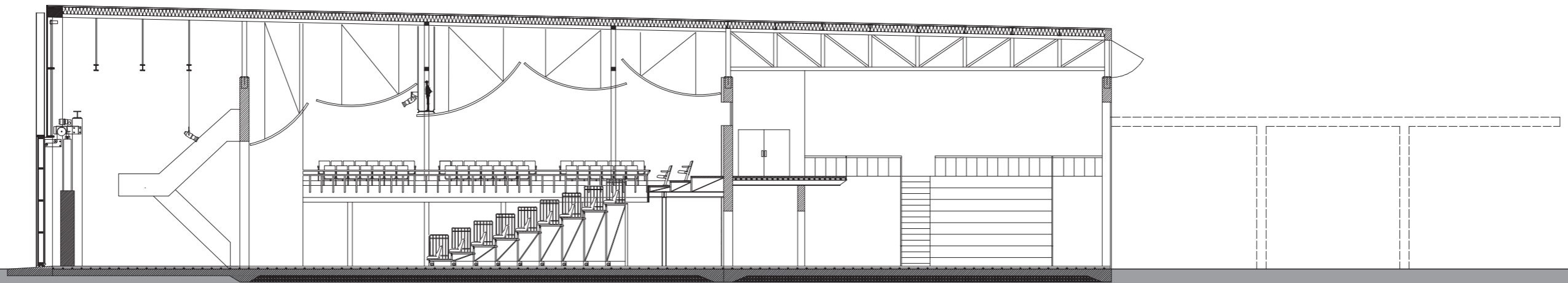

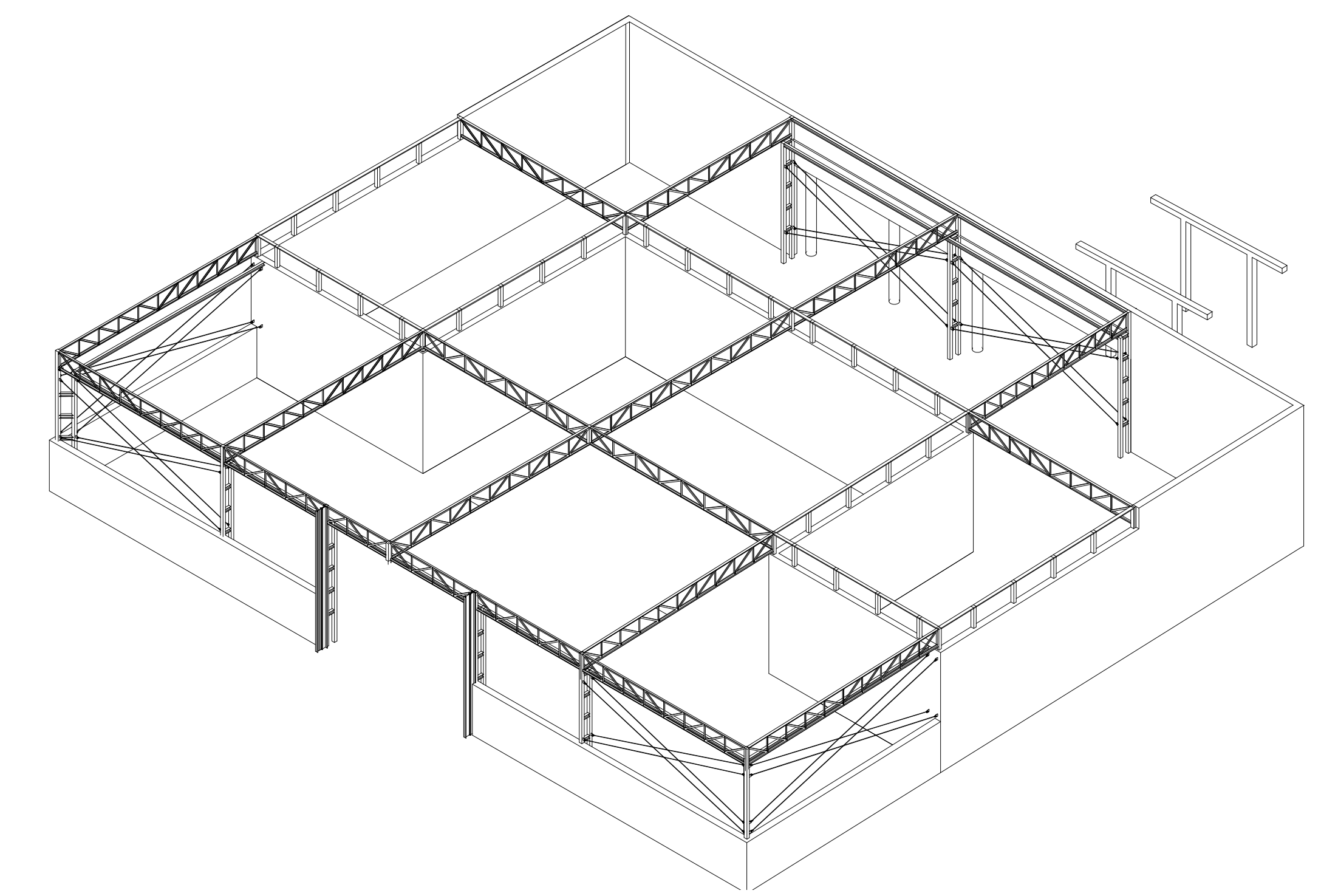
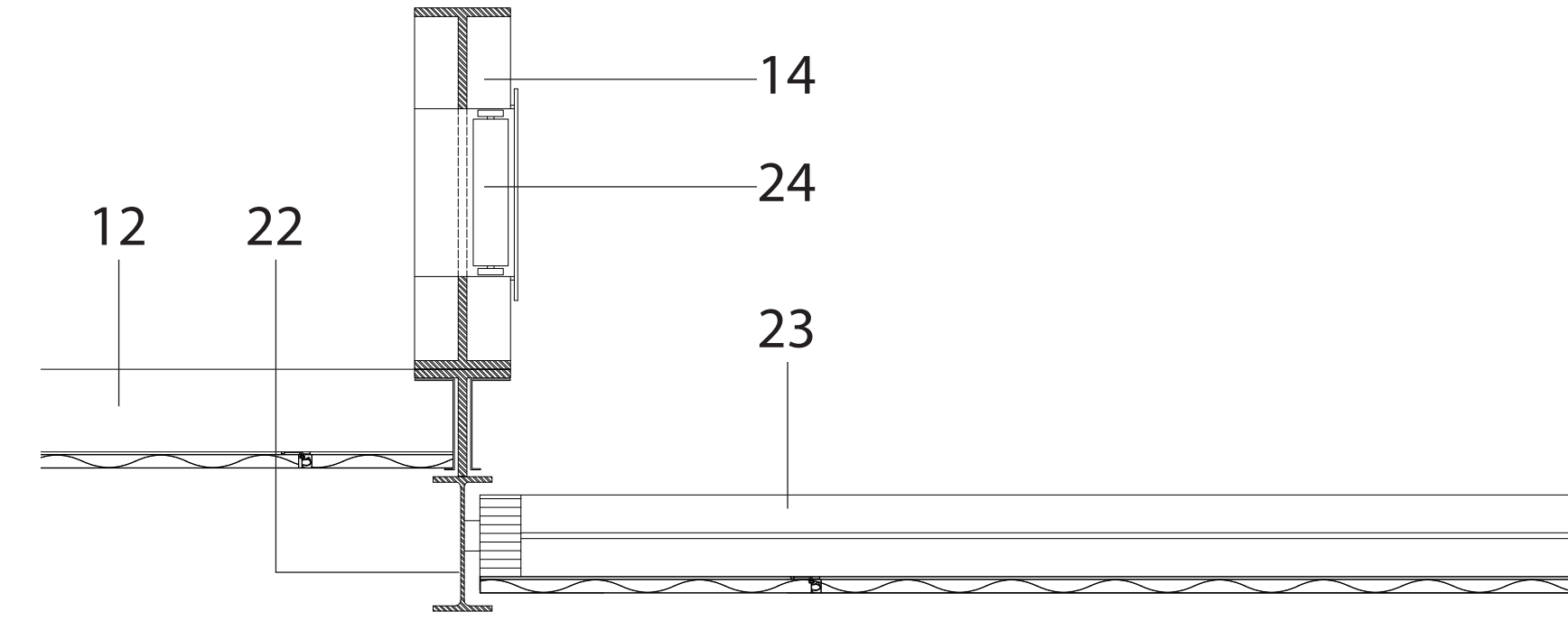
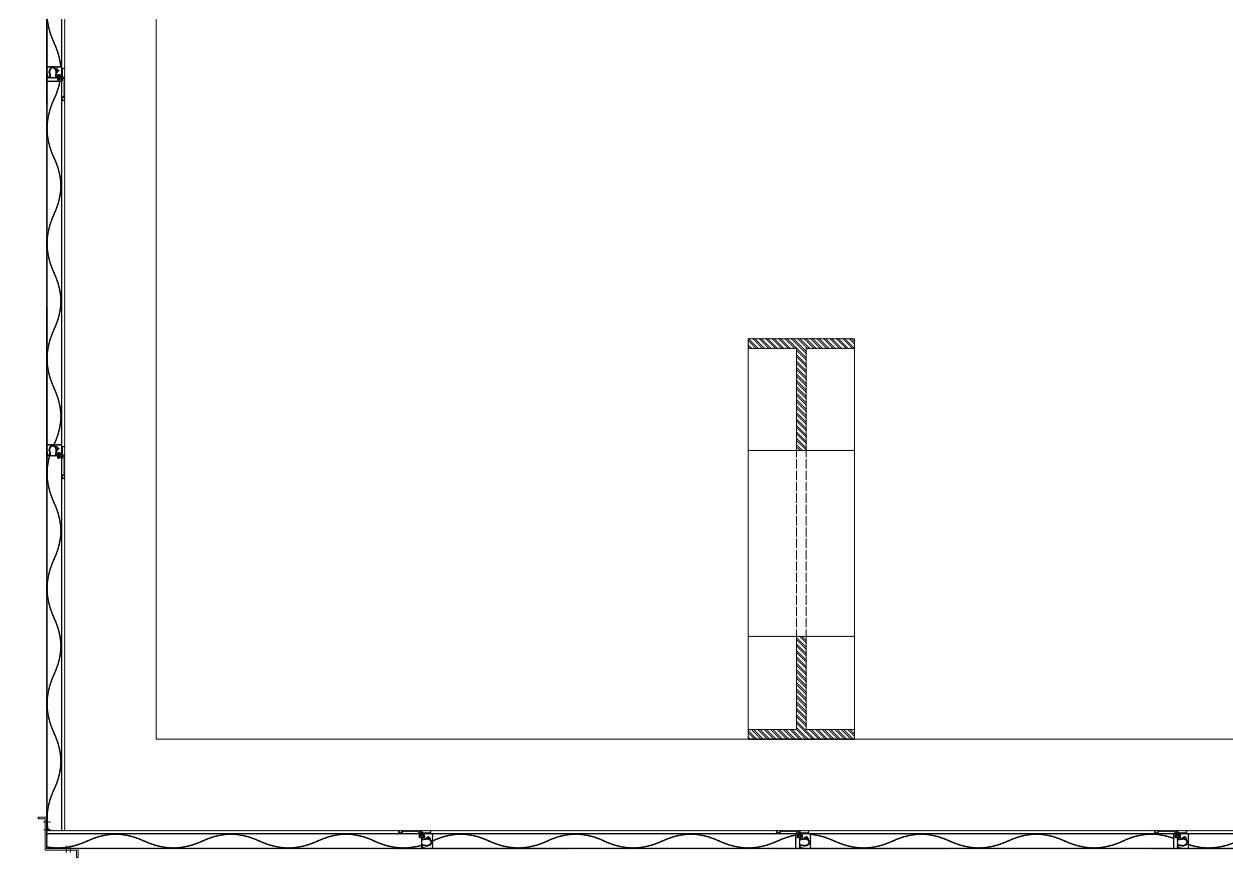
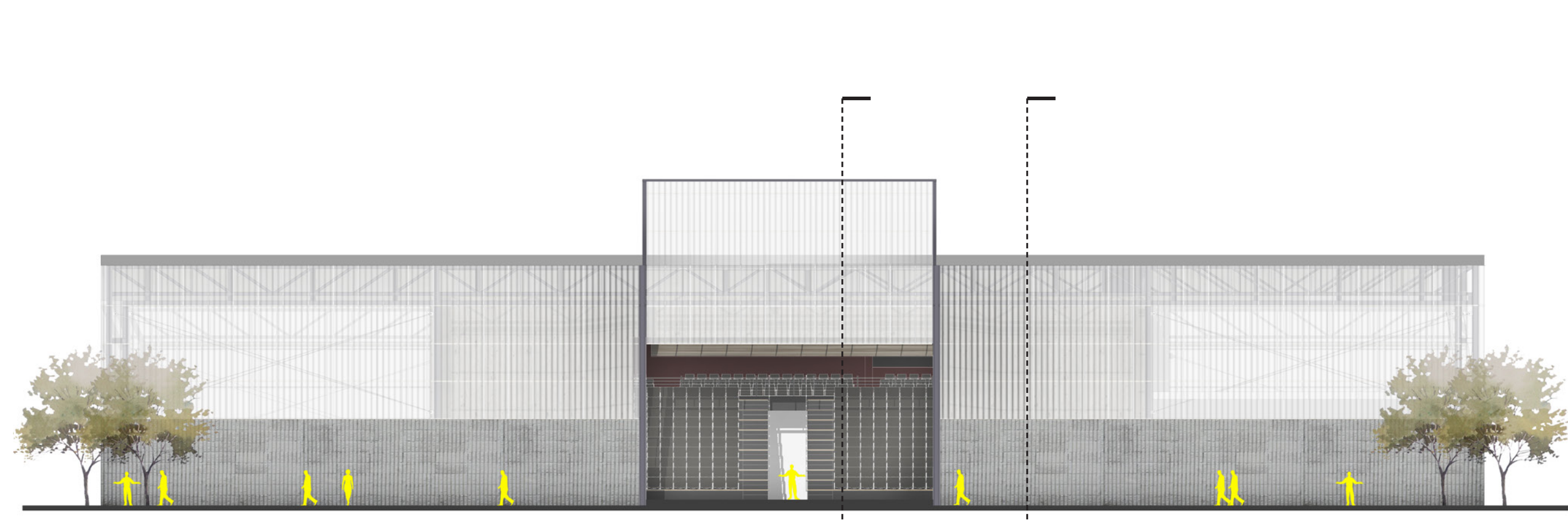

Structural Composition

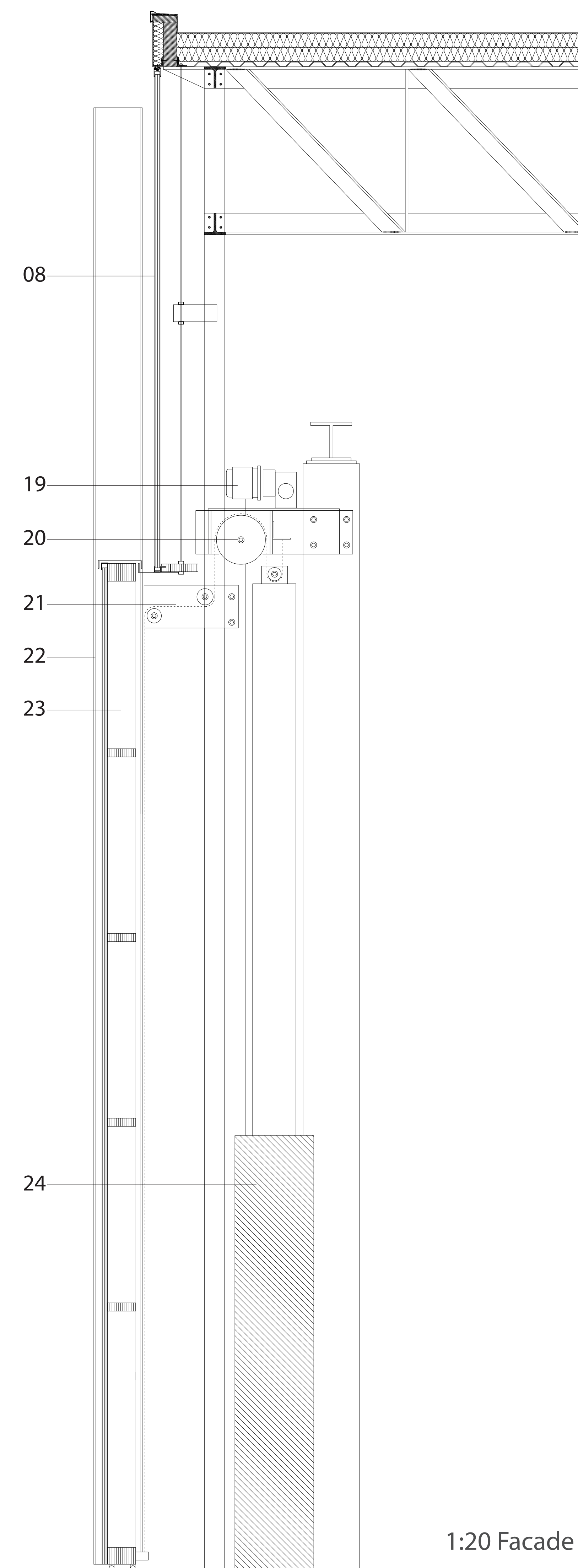
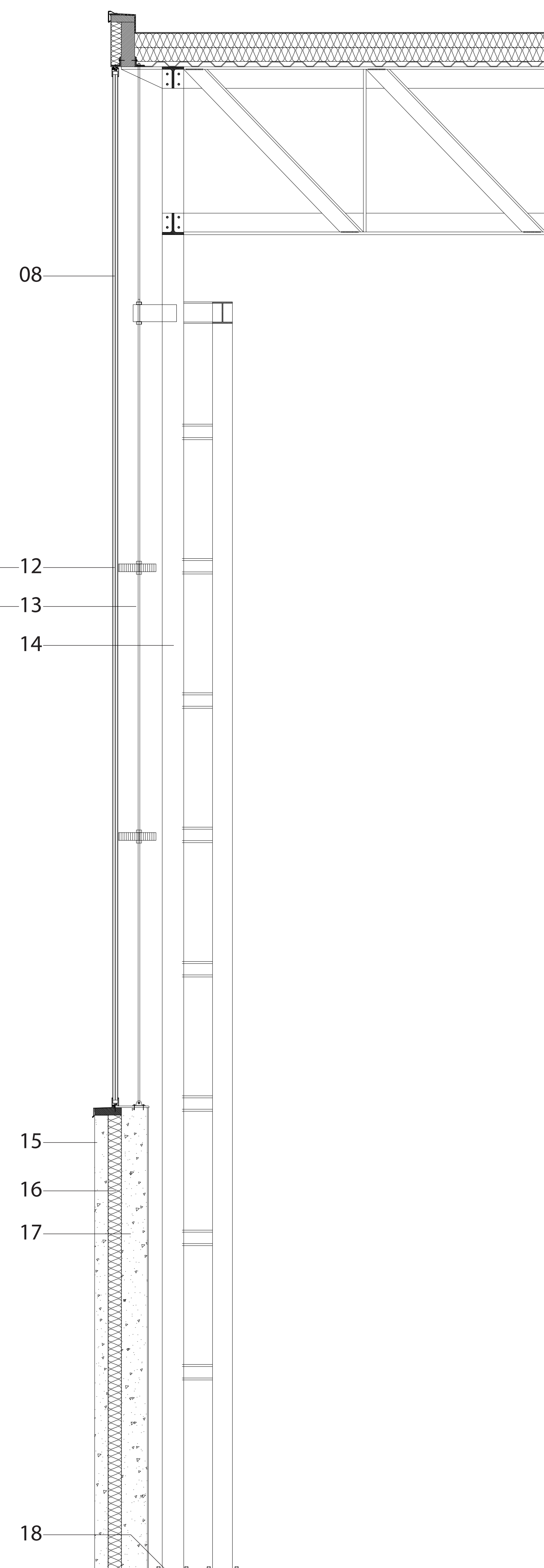
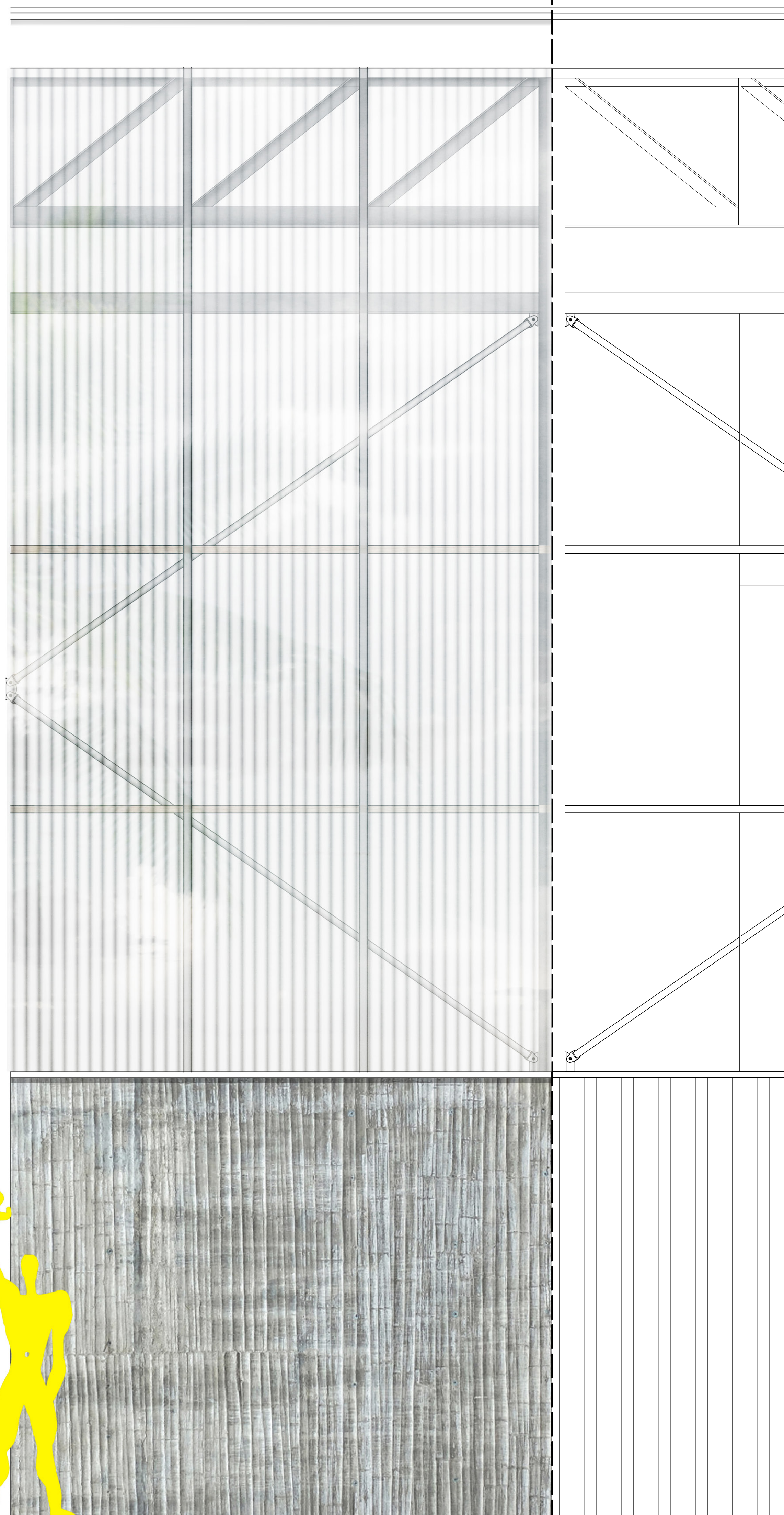

1:20 Facade Detail

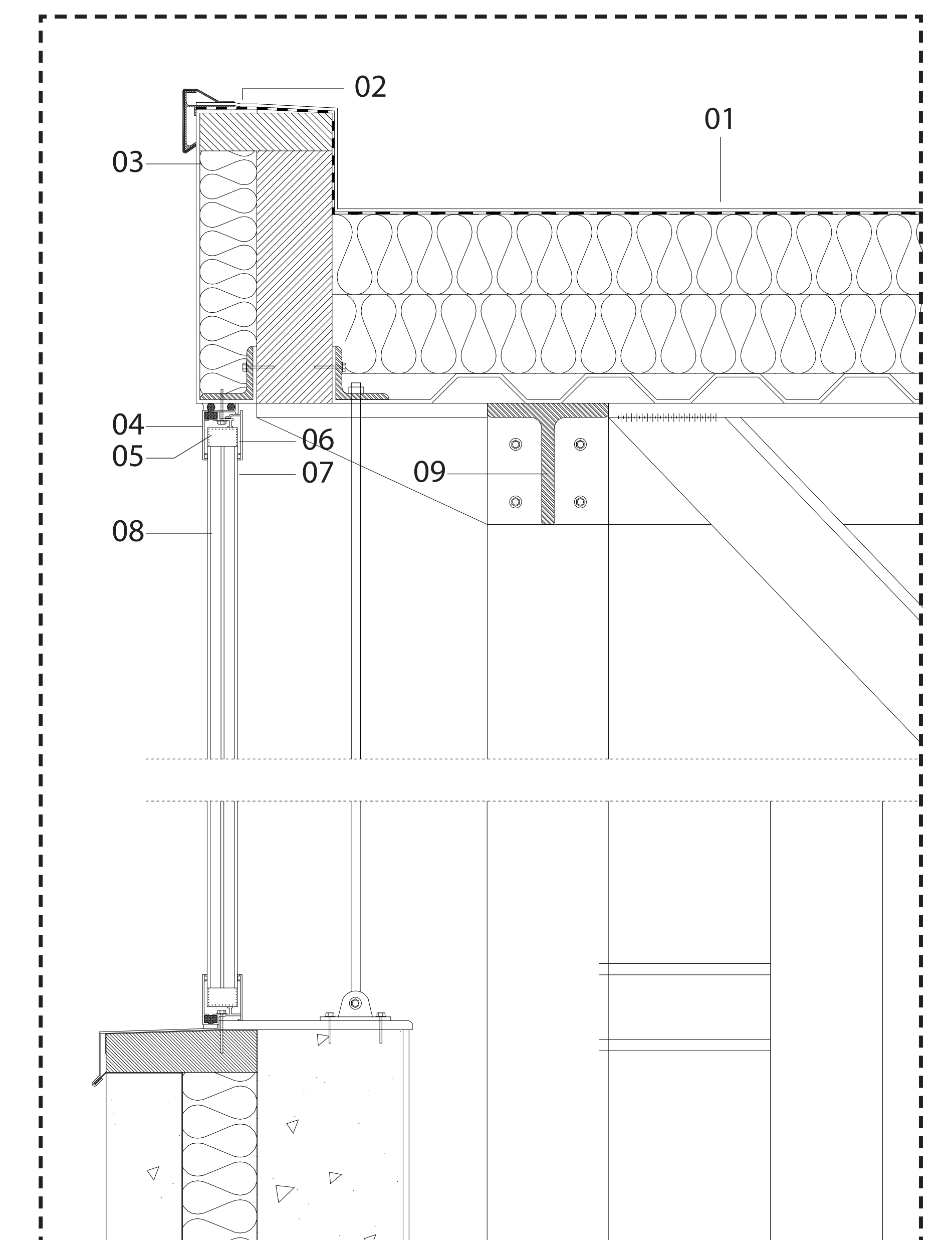

1:5 Facade Detail

BT: Theater Facade Detail
New Polycarbonate Facade Extension to Gas Station

- | | |
|---|------------------------------------|
| 01 PVC White Roof Membrane | 13 Round steel bar, 12mm dia |
| 02 Steel Eaves Profile PDA65100 | 14 Thin Double Steel Column |
| 03 Sheet Metal Clip | 15 Bamboo Casted Concrete |
| Insulation Panel | 16 Rigid Insulation |
| Vapour Barrier | 17 Concrete |
| Glued Laminated Timber Parpet | 18 300mm Rigid Gravel |
| Rigid Plastic Foam Board | Water Proof Layer |
| 04 Sealant & Backer Roo | 19 Motor for vertical lift door |
| 05 Thermally Broken Framing | 20 Door Driveshaft |
| 06 Frame Attachment Fastener | 21 Door Drivegear |
| 07 Low-Friction Gasketing | 22 Steel I-Section Track |
| 08 Polycarbonate multiple-websheets, 40x500mm | 23 Polycarbonate Translucent Gate |
| U-value= 1.65 W/m²K | 24 Counter-Weight |
| 09 Girder (Tee-Steel, 160*160*16.5) | 25 Timber Block |
| 10 Manufactured Joint of Corrugated polycarbonate | 26 I-Profiled Secondary Steel Beam |
| 11 Aluminium Joint (Full Height) | 27 L-Profile Steel Angle 160*160 |
| 12 Glulam rail, spruce, 60x280mm | 28 Operable Glazing |
| | 29 Gutter |
| | 30,31 Fixings, Pine Battens 40* 20 |

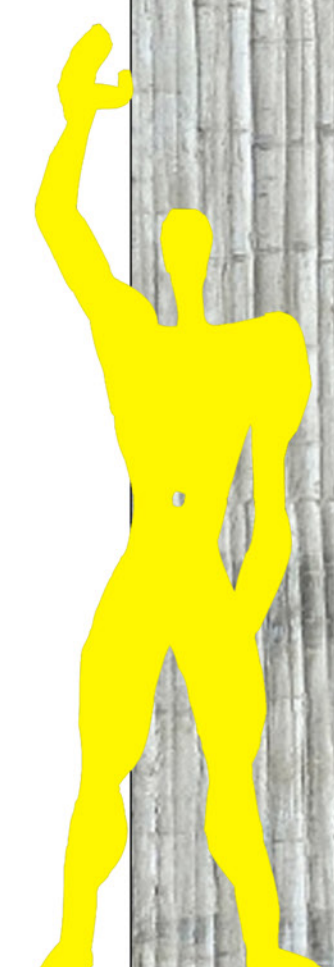

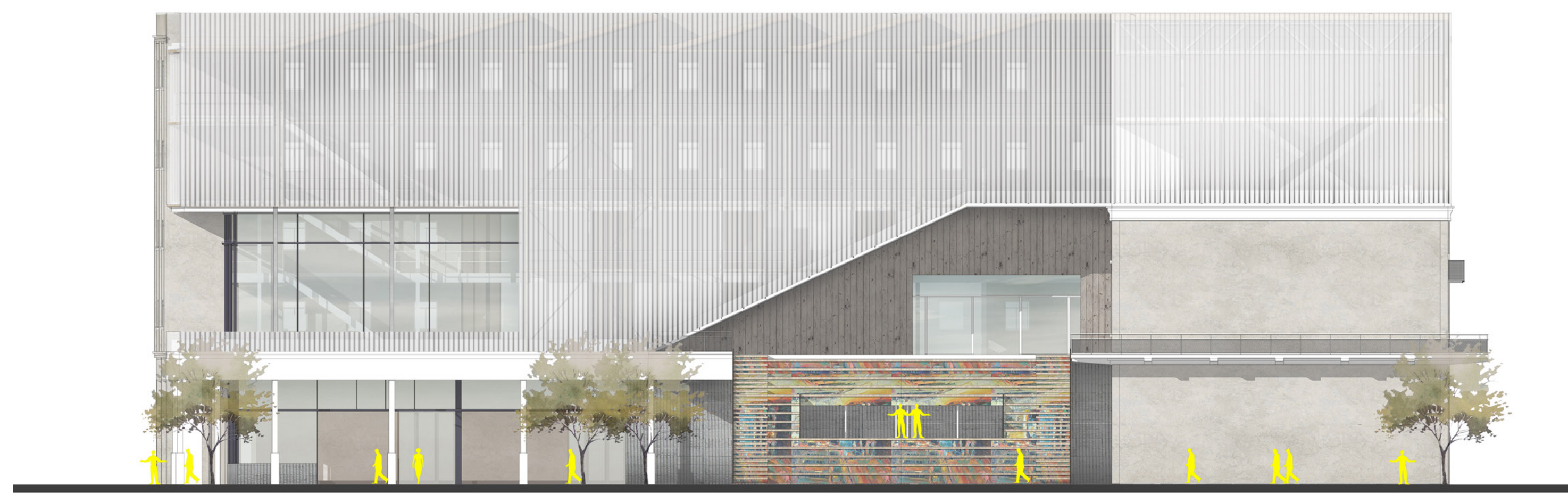

1:200 Elevation

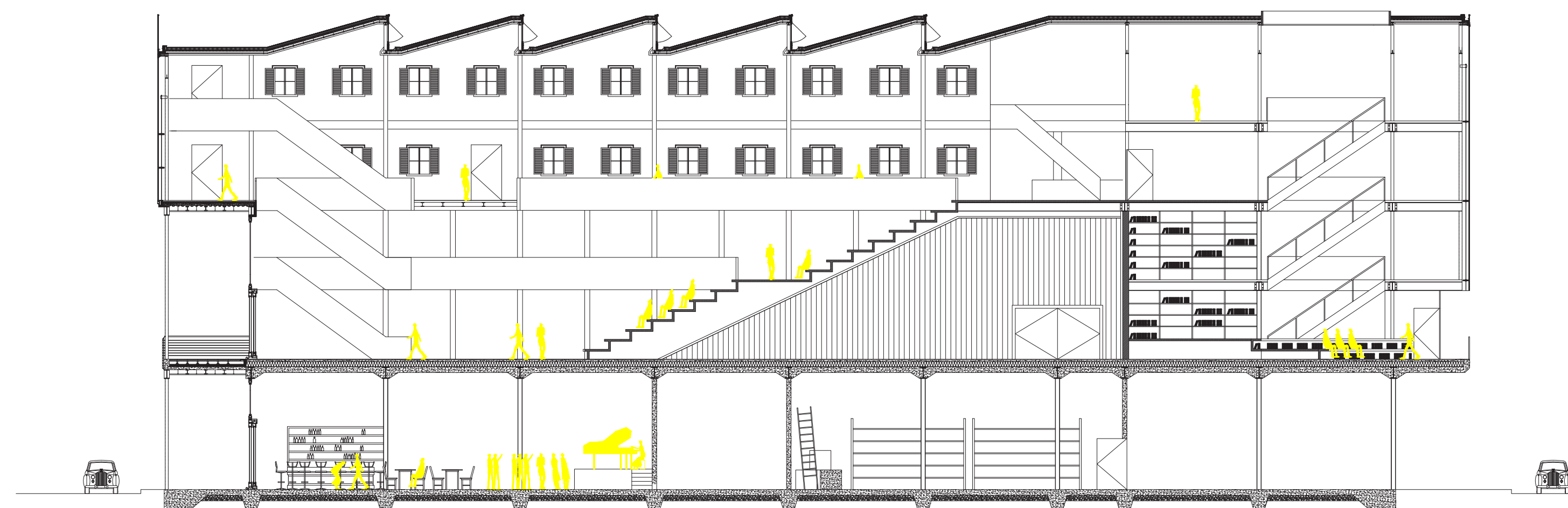

1:200 Section

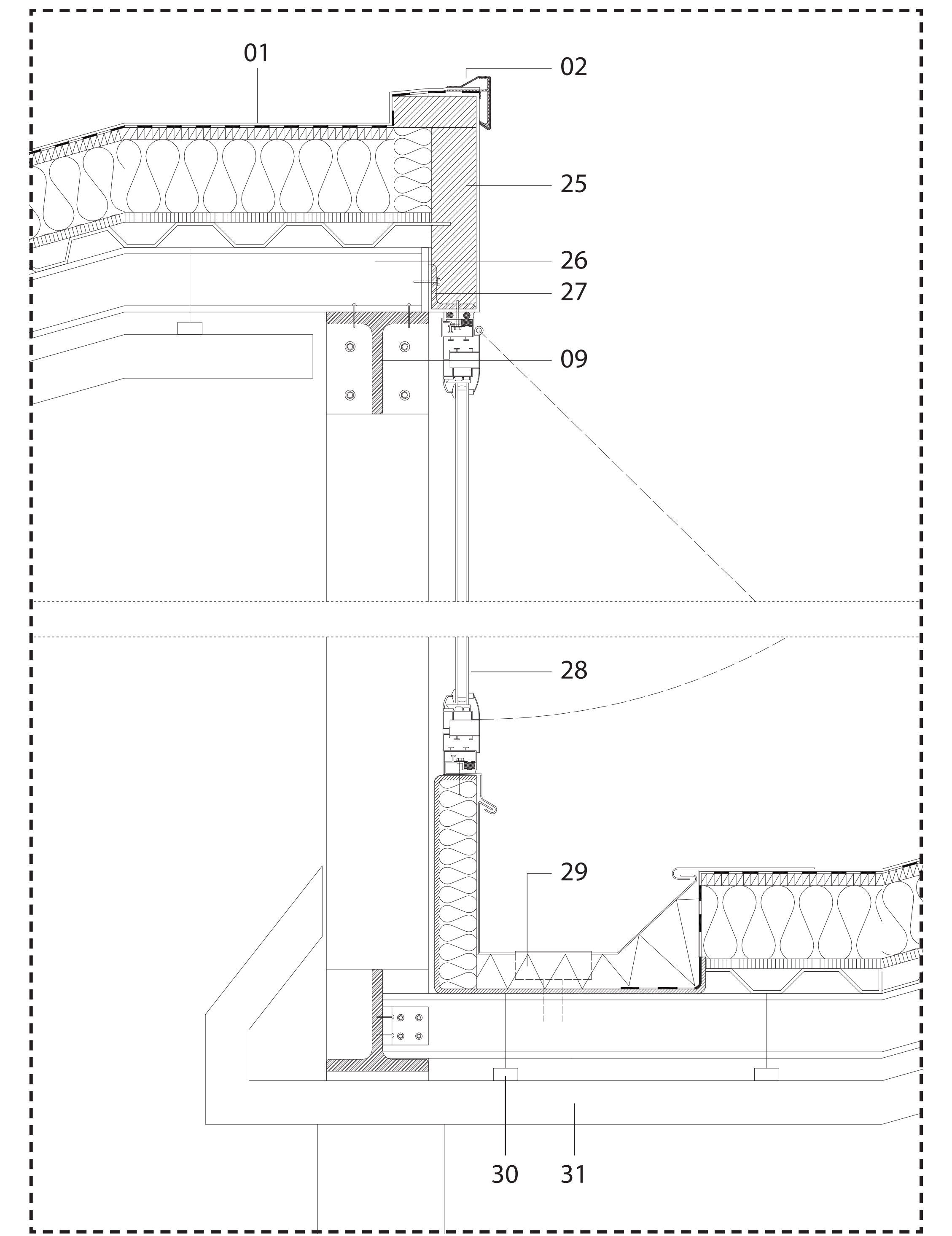

1:5 Roof Detail

