

# ADAPTING BELLEVUE

GRADUATION  
PRESENTATION

lucas hartog  
5000440

anne snijders  
lex van deudekom  
wido quist

january 2026



**.01**

**INTRODUCTION**

problem statement

design objective

**.02**

**RESEARCH**

research results

bellevue analysis

**.03**

**DESIGN**

concept

bellevue design

new mass design

**.01**

INTRODUCTION





© Rey Lopez/courtesy Pinkcomma



© Dezeen



© oostblog



© oostblog

tu delft aula, broekbakema, delft

stadshuis, broekbakema, terneuzen



© choinowski

bellevue, architectenbureau horsnstra verschoor key, the hague

**PROBLEM STATEMENT**  
demolition and construction plans



© rijnboutt



# Wethouder Van Asten wil bouw mega-torens naast Centraal Station uit het slop trekken

13 april 2023, 17:42 • Aangepast

## Weer heibel in Haagse coalitie om woontoren van 180 meter: 'College heeft een tunnelvisie'

Lot van Bree 17 mei 2023, 17:15 • Aangepast 18 mei 2023, 08:50 • 4 minuten leestijd

© omroep west

© jan de wandelaar

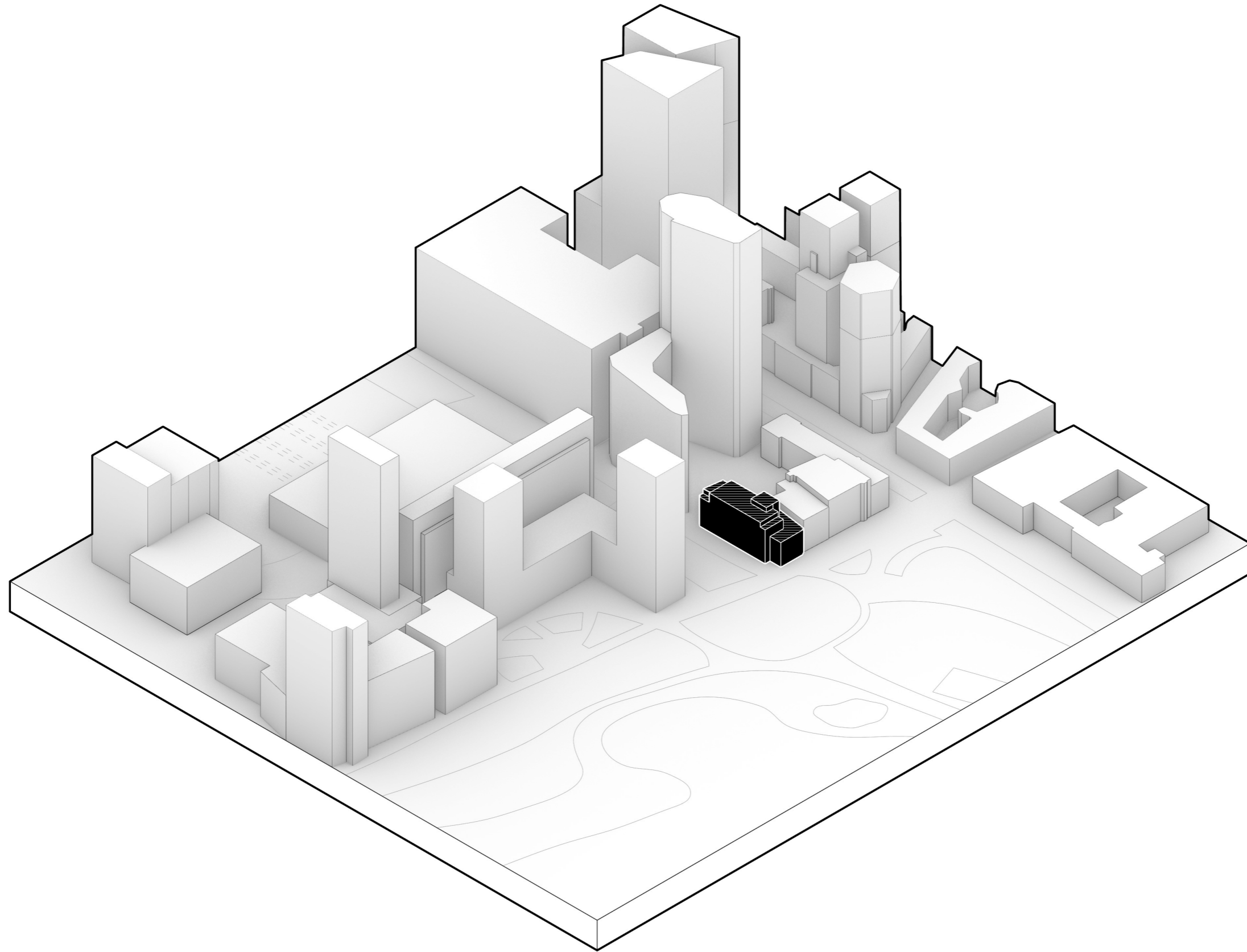

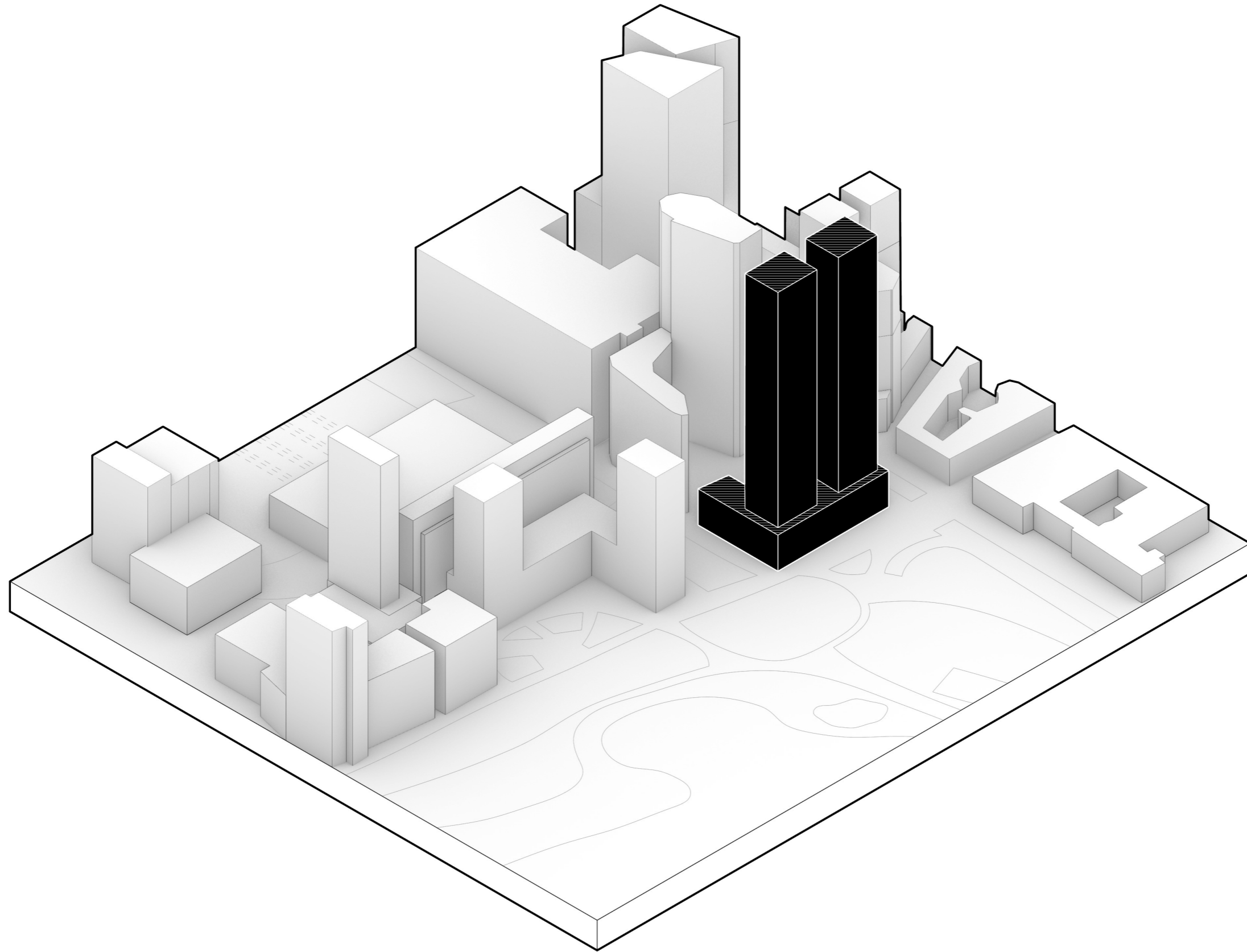

PROBLEM STATEMENT  
urban planning concerns

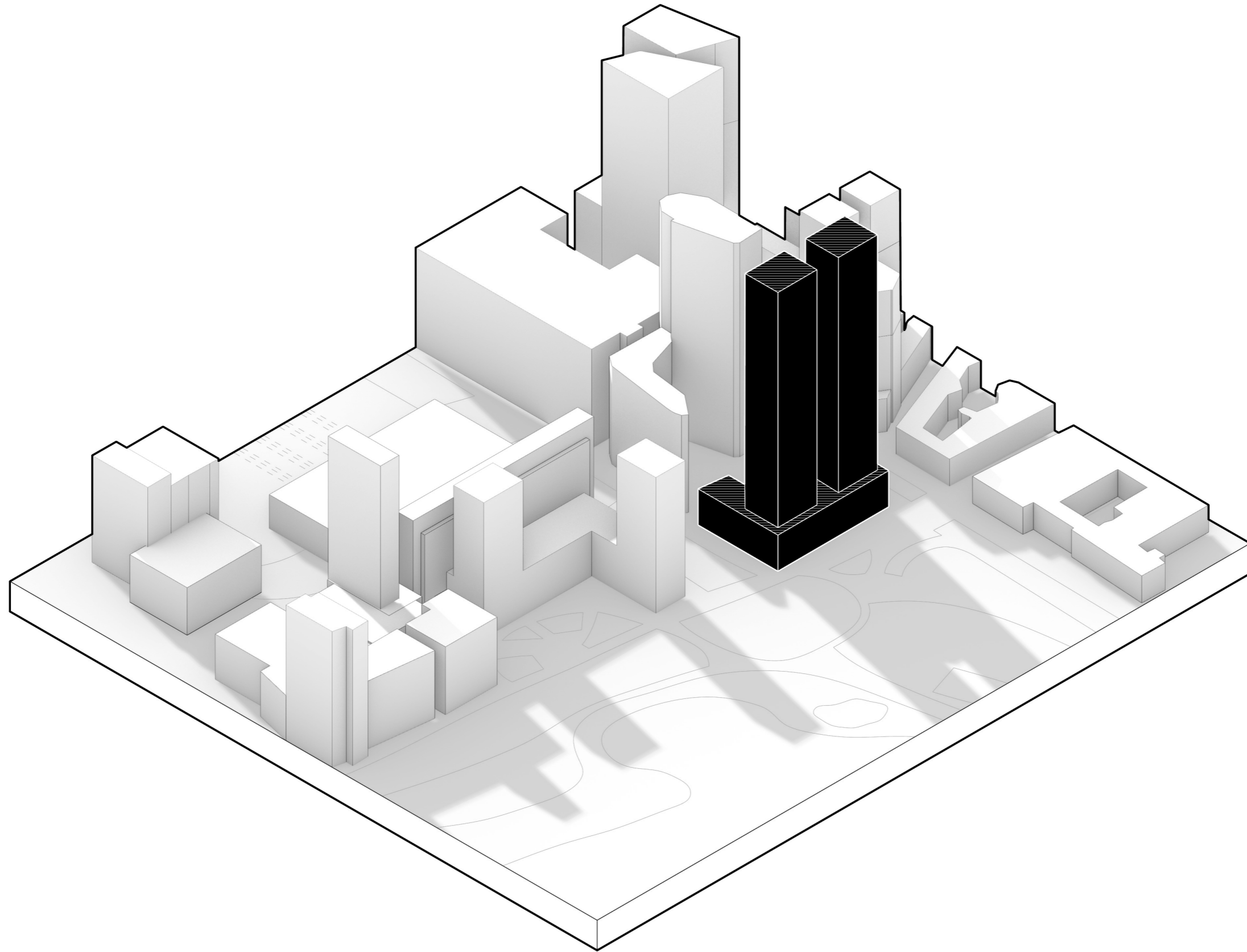
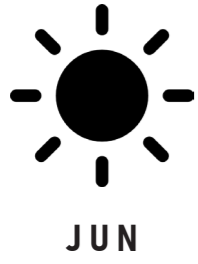



© rijnboutt



PROBLEM STATEMENT  
brutalist transformations



© v8 architects



© v8 architects

PI59, amsterdam, V8 architects



© levien willemse



© levien willemse

ministry of finance, the hague, MVSA architects

“how can bellevue be transformed from a  
mono-functional office building into a  
mixed-use structure, while maintaining its  
distinct architectural aesthetics?”

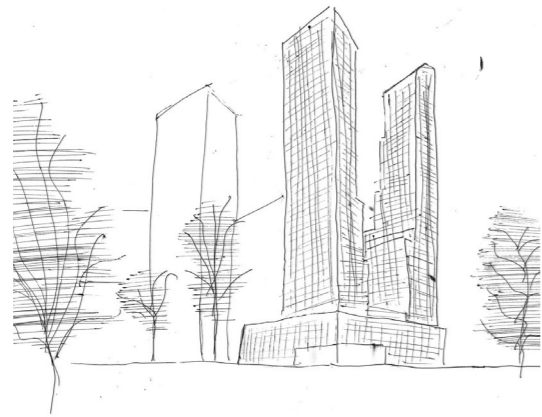

present an **alternative** for  
the two 180-meter towers

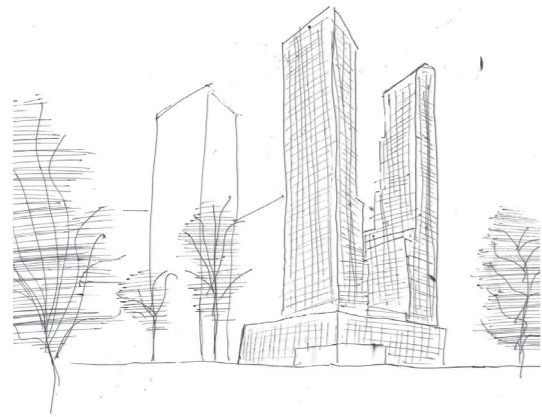

present an **alternative** for  
the two 180-meter towers



advocate for the  
**preservation** of the brutalist  
aesthetics

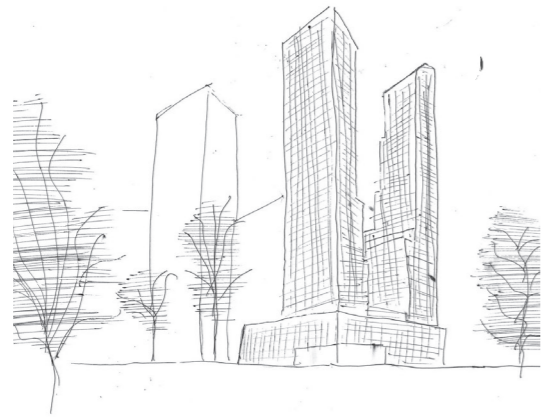

present an **alternative** for  
the two 180-meter towers



advocate for the  
**preservation** of the brutalist  
aesthetics

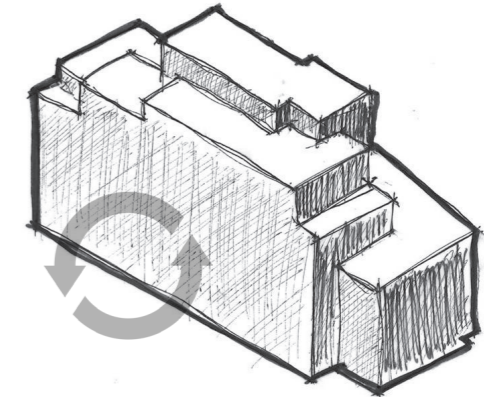

highlight **potential** of  
brutalist structures

# **.02**

## RESEARCH

**THEMATIC RESEARCH**

“how can the architectural aesthetics of brutalism be  
understood through its makeability?”



© katie treggiden

materiality



© historic england

construction methods

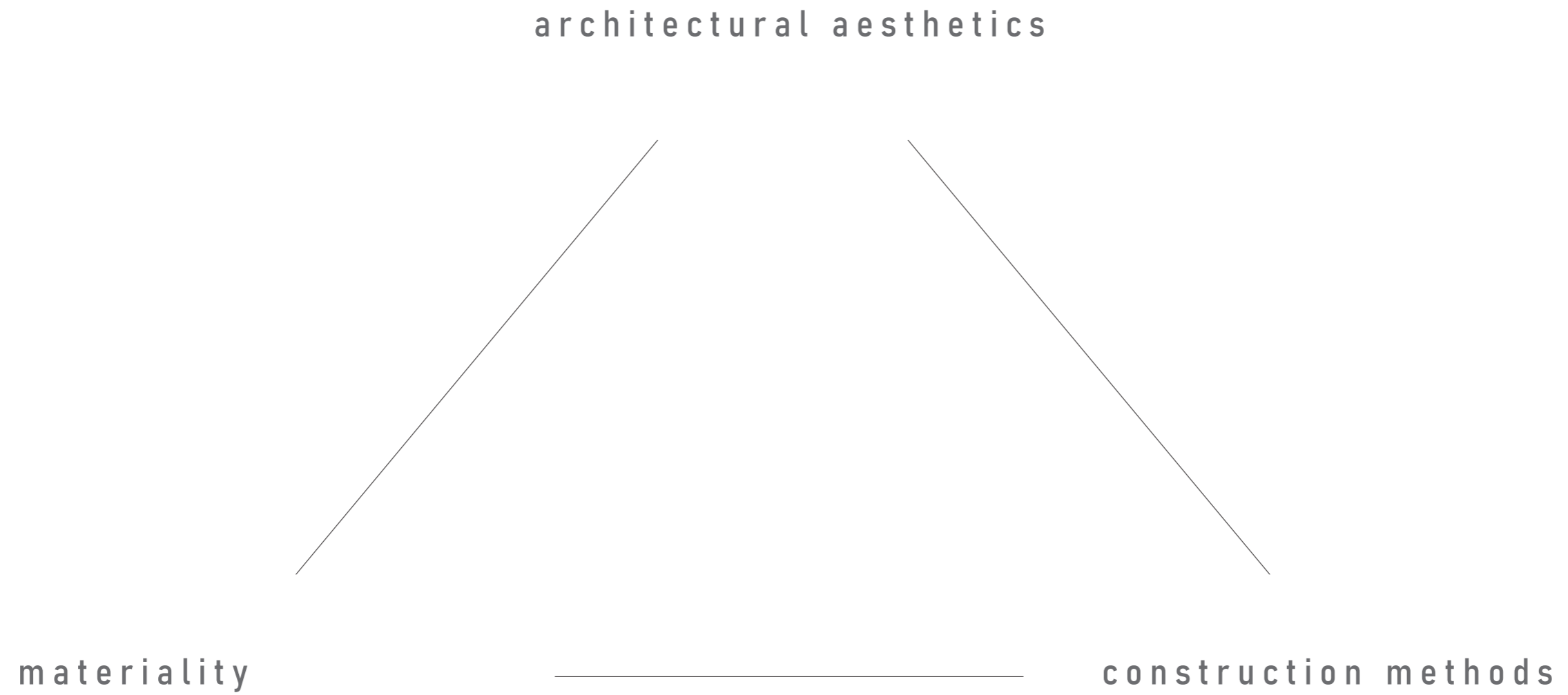



© andrew prokos



© oostblog

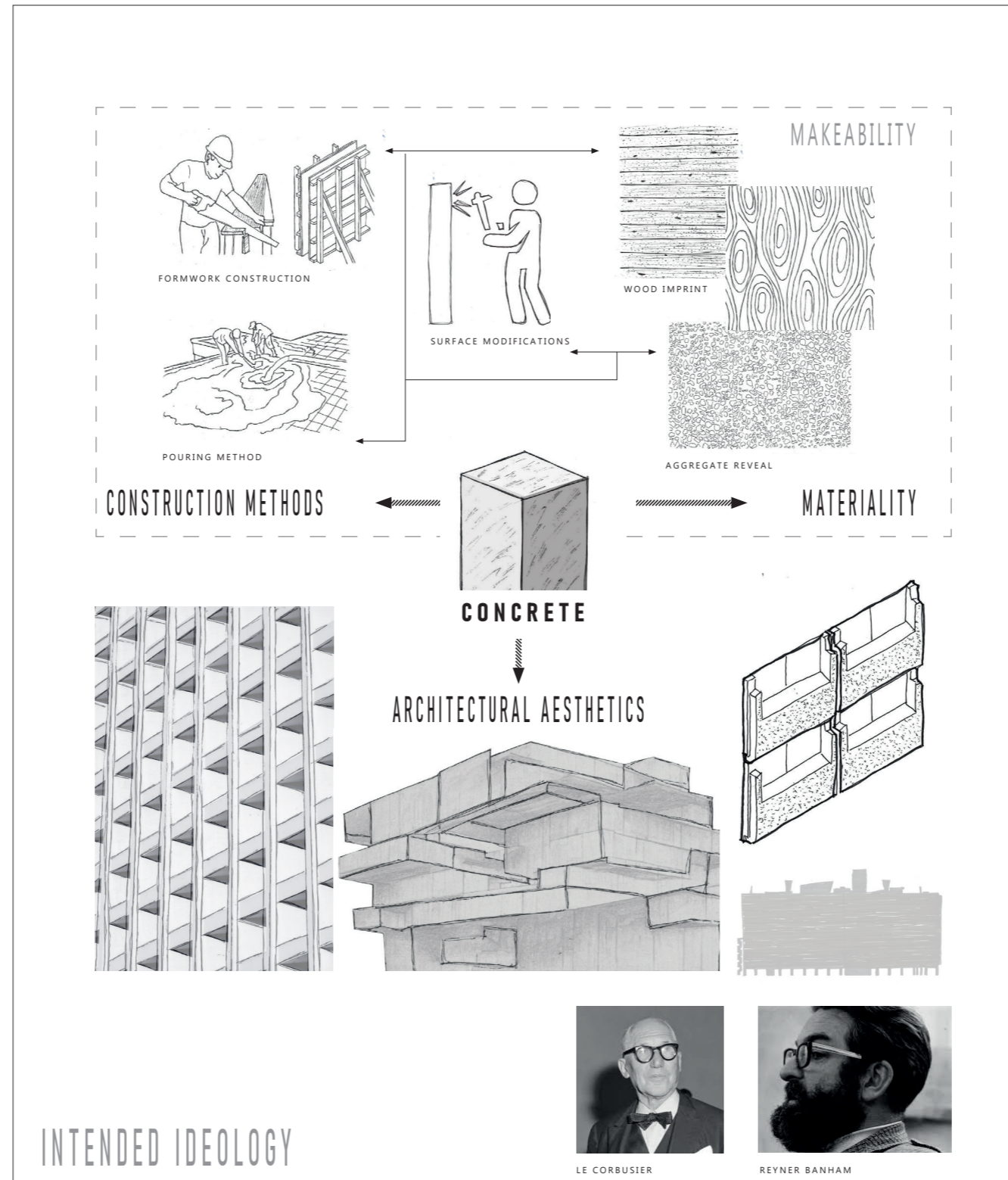

architectural aesthetics = makeability



© finnish national gallery / petri virtanen



© british pathe

formwork construction



© felix tchvertkin



© felix tchvertkin

texture and detailing



© rory gardiner

form



© alamy

casting and assembly



© anton grassl



© mariyan atanasov

texture

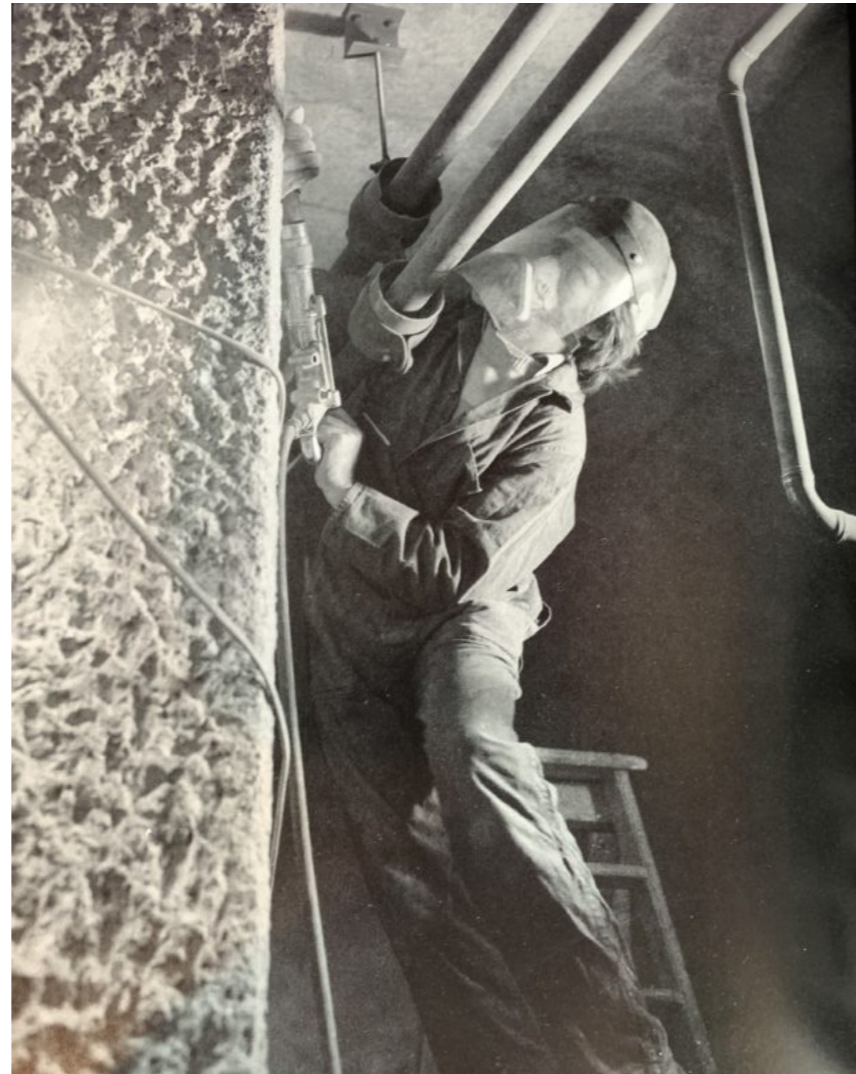

© barbican living

pick- and bush hammering



# BELLEVUE ANALYSIS



© choinowski



© oostblog



concrete structure impression

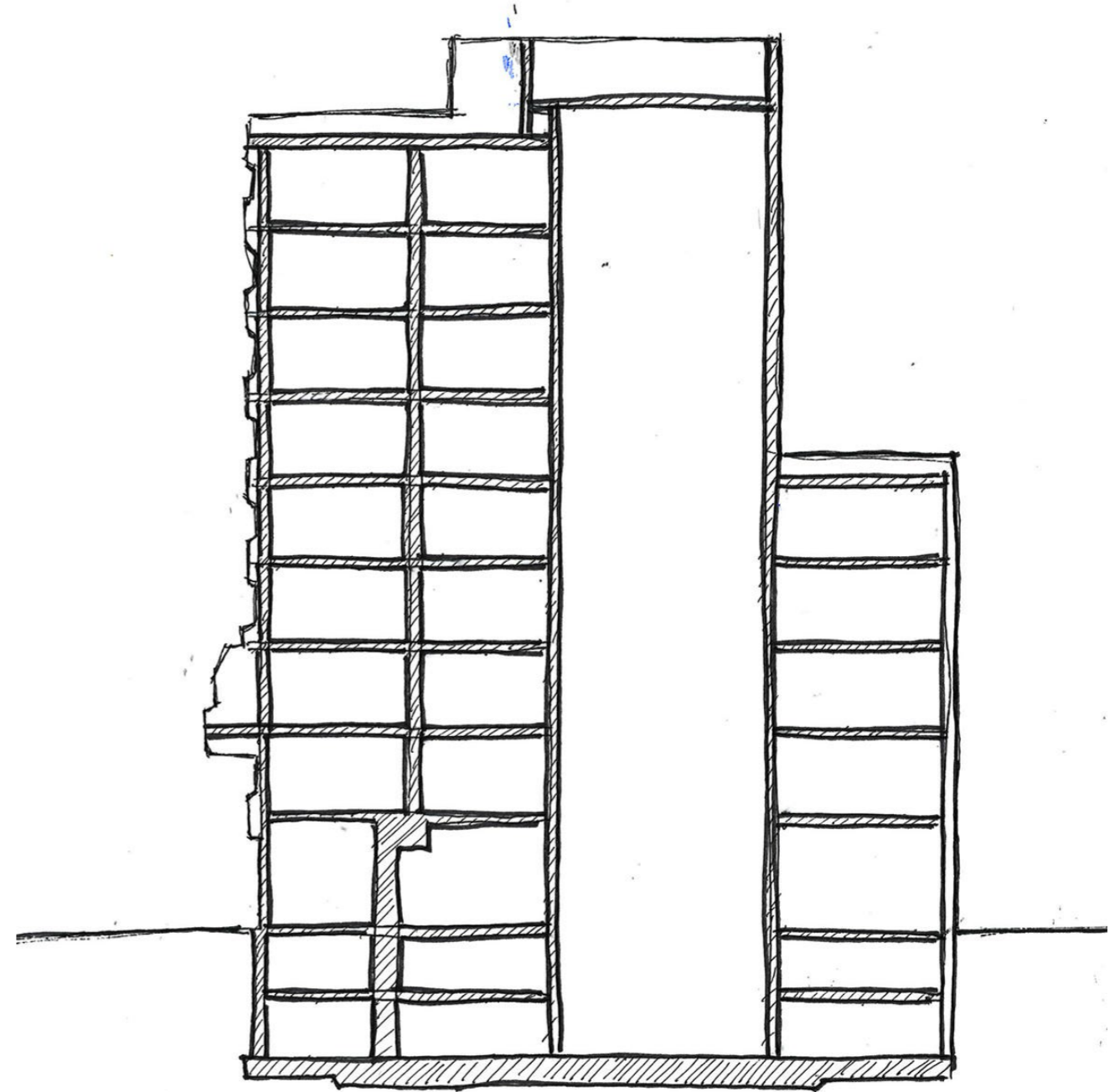

cross section A - A'



concrete beam - ground floor



concrete floor



shape

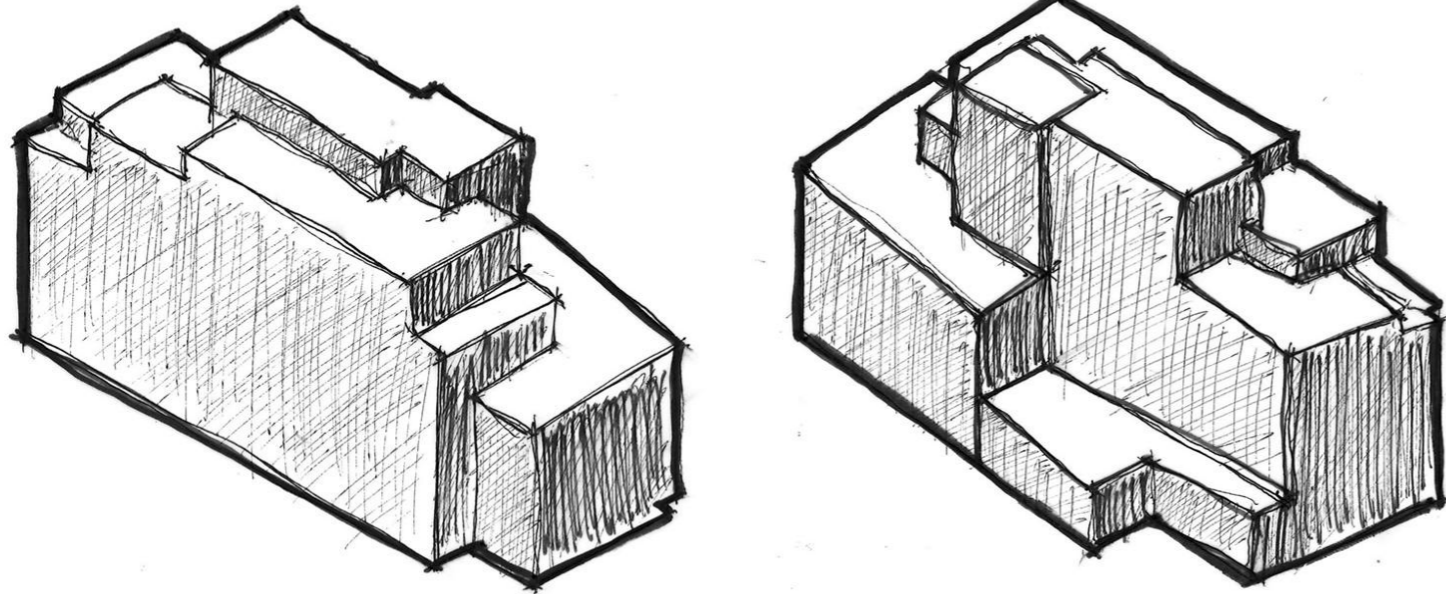

3D - views

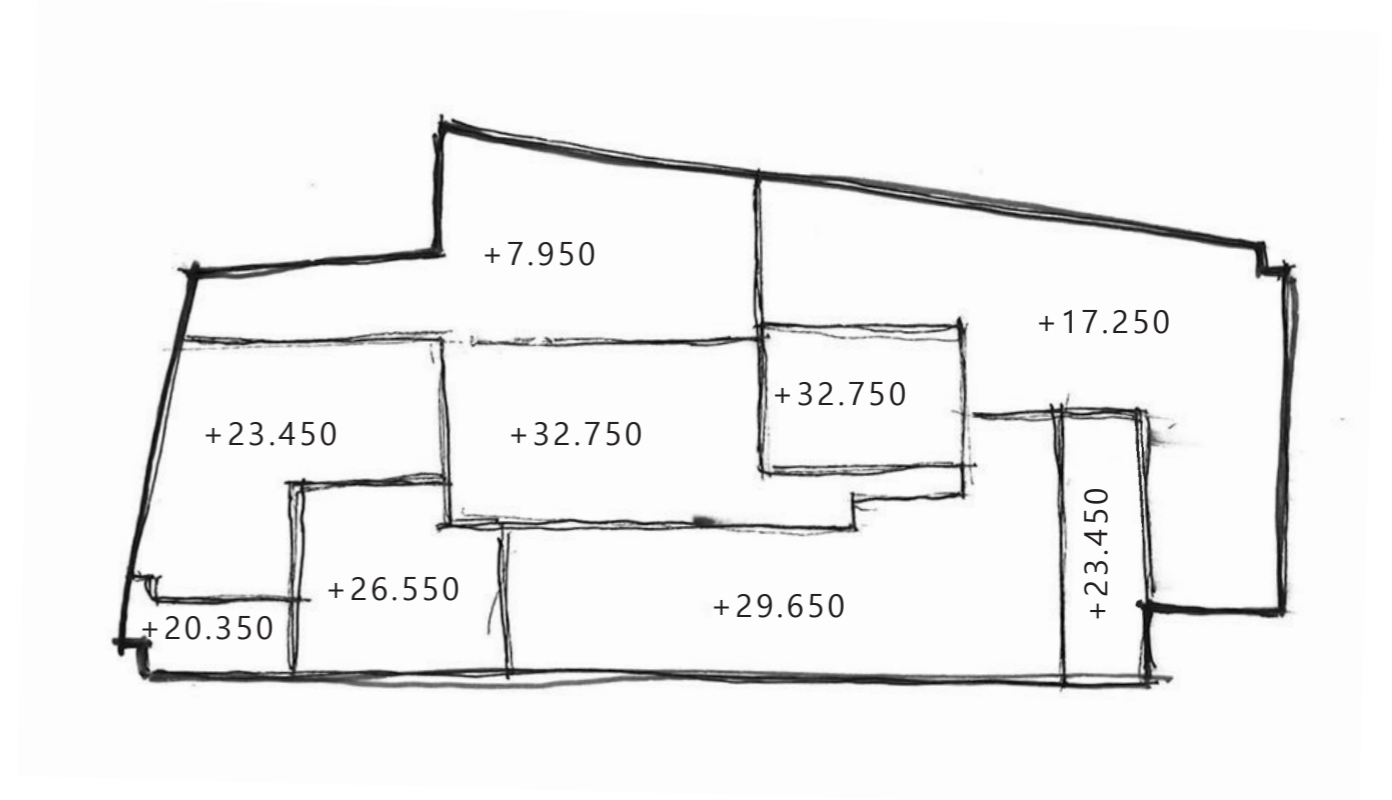

building heights

# BELLEVUE ANALYSIS

facade element

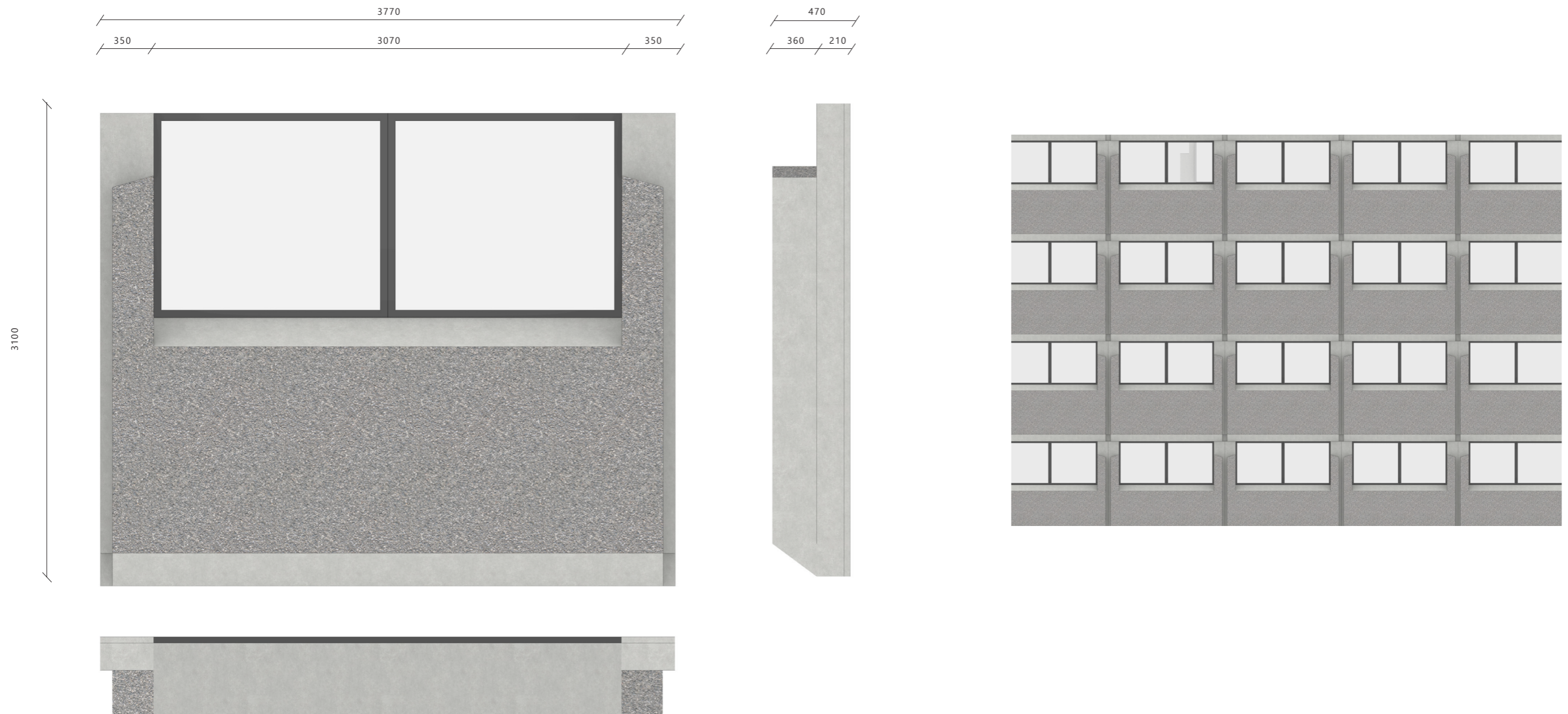

dimensions

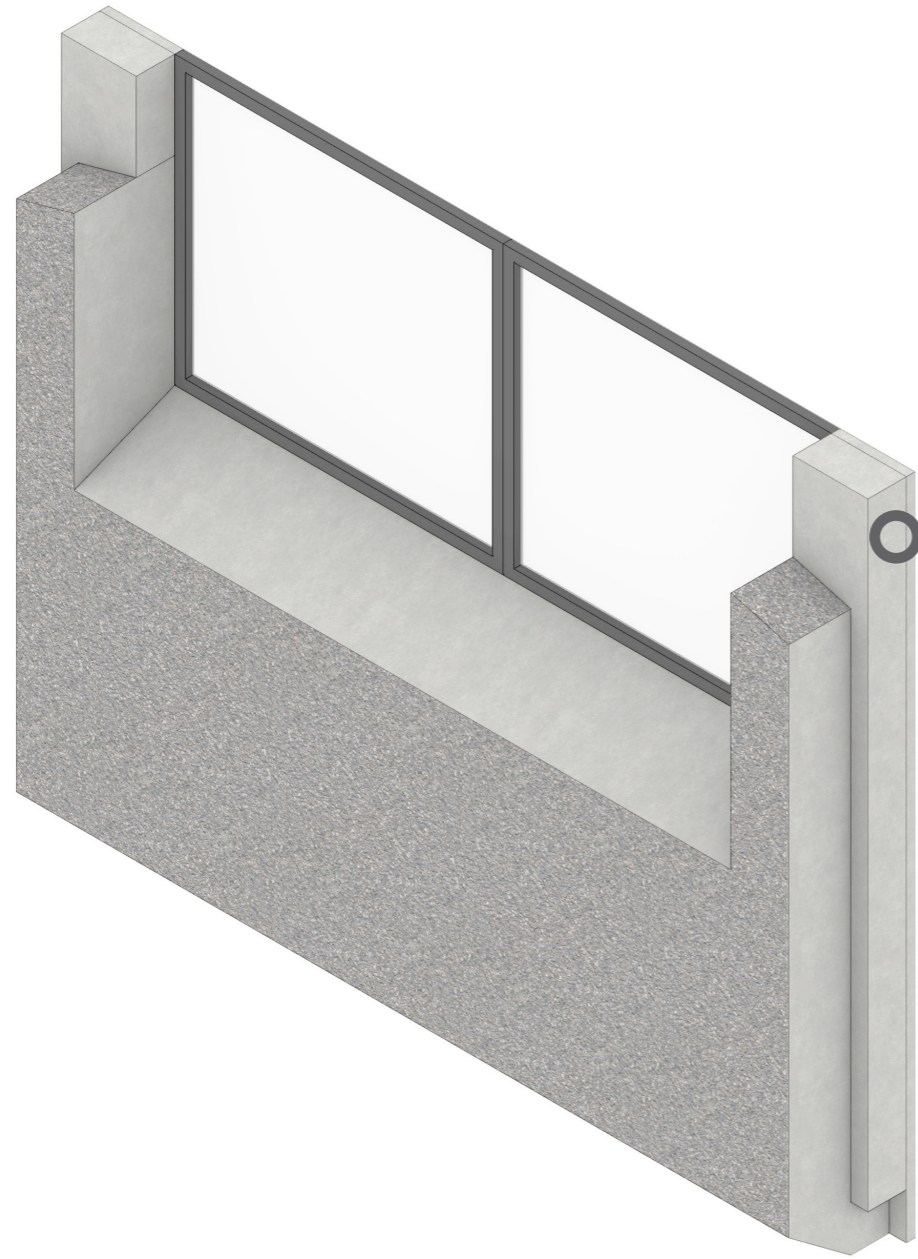

smooth concrete

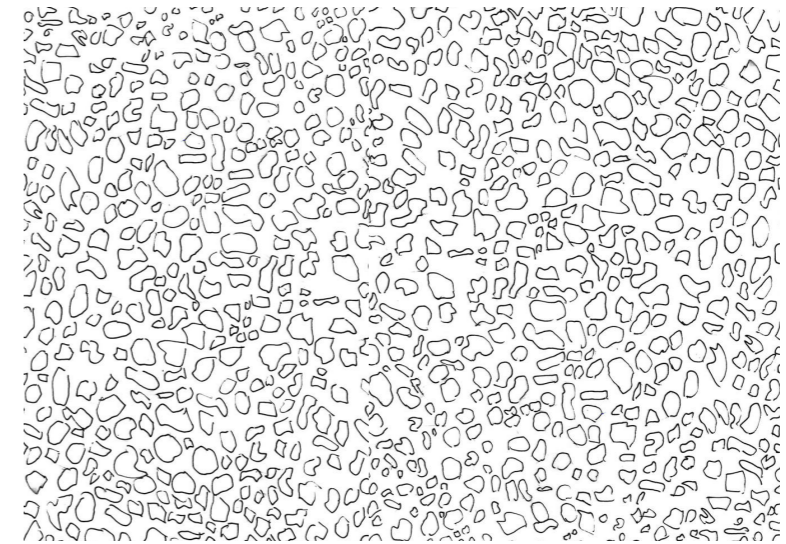
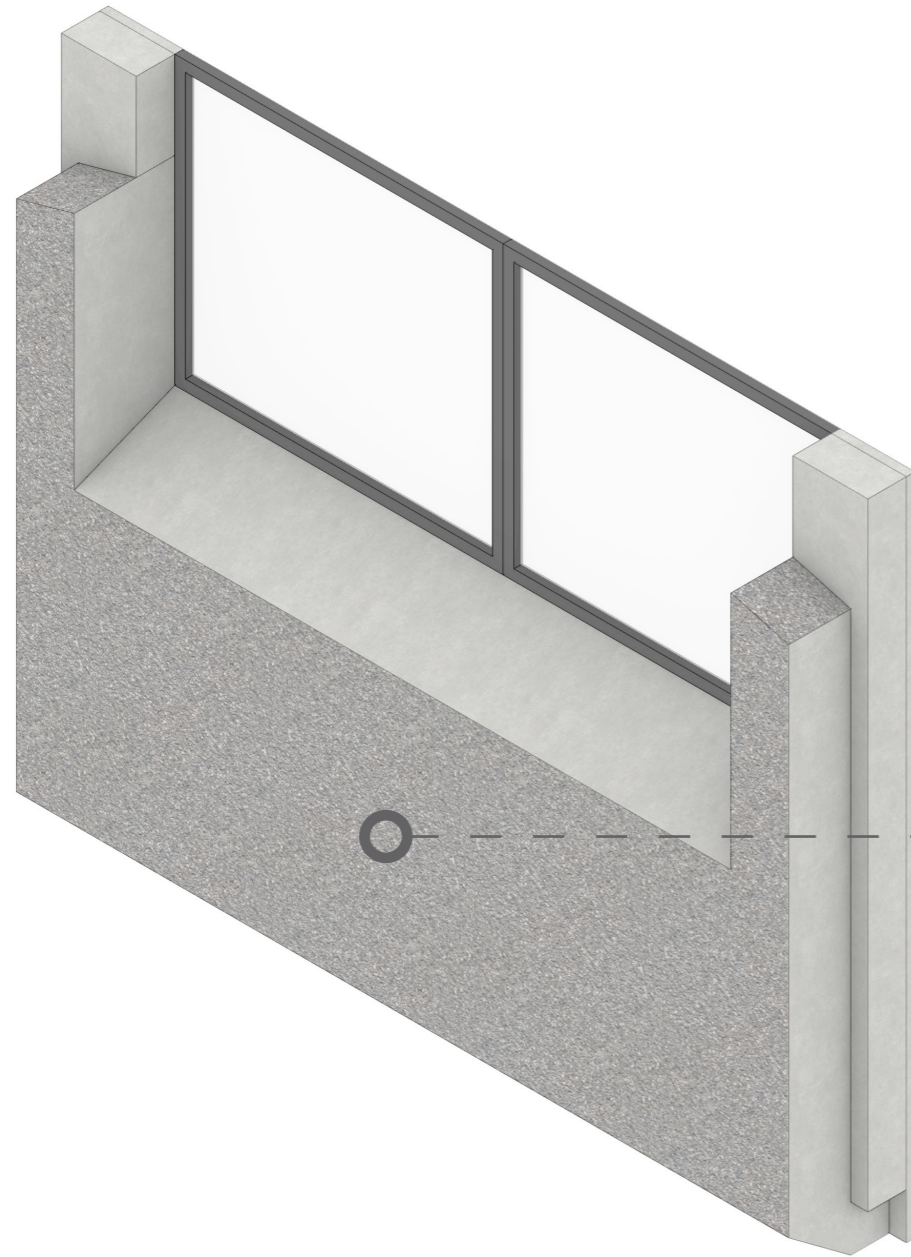

concrete aggregate expression

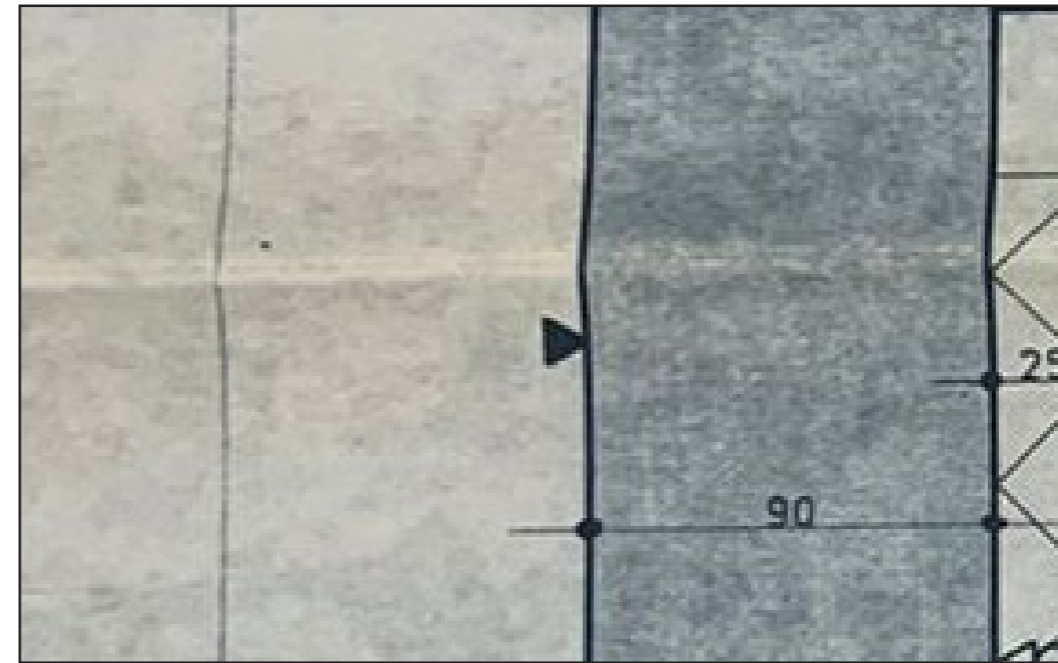
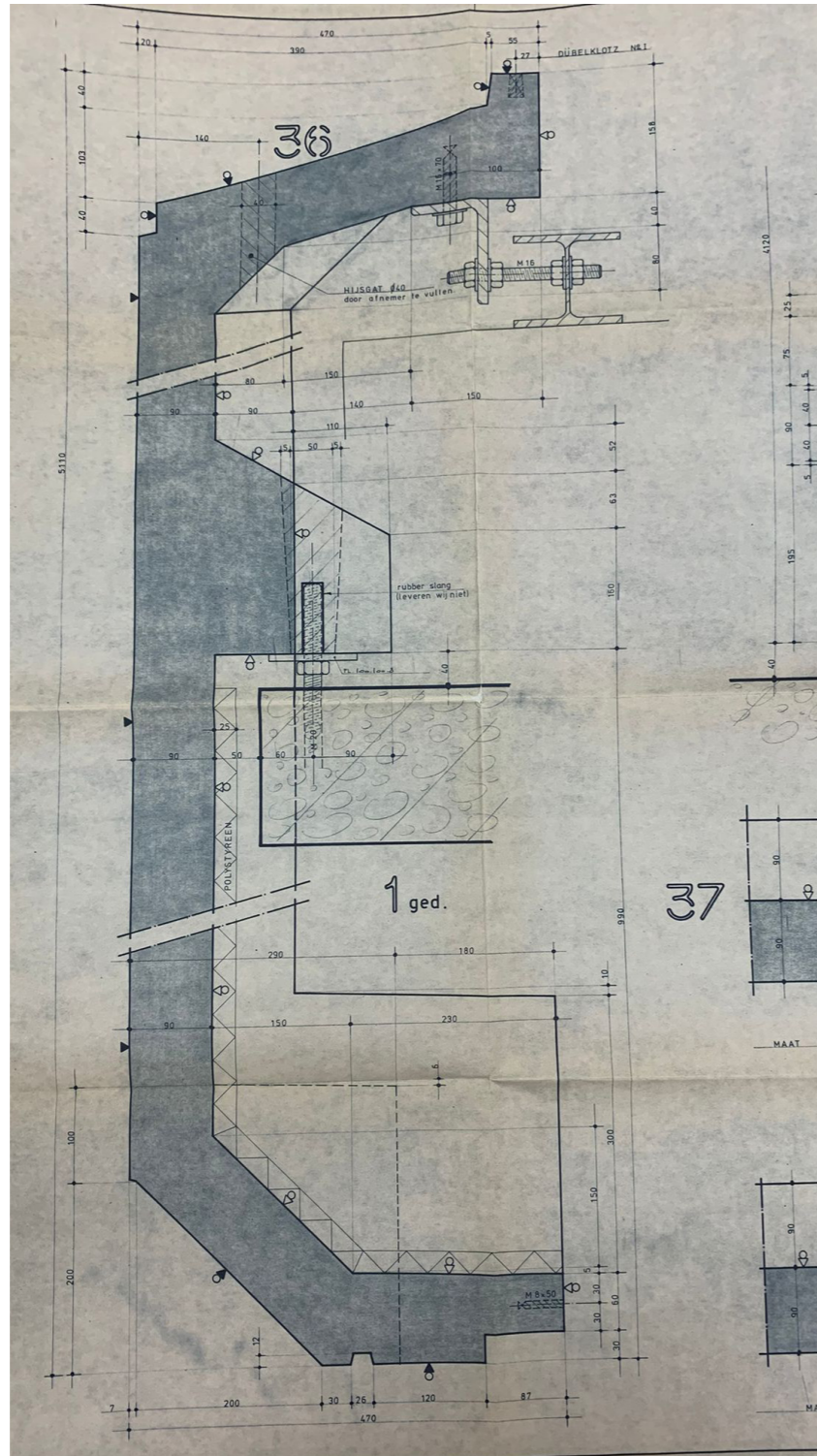

	SIERBETON DEKLAAG: MALZIJDE bewerking volgens monster
	SIERBETON DEKLAAG: STORTZIJDE bewerking volgens monster
	NORMALE BETON: vlak en strak, luchtbellen inpoetsen
	NORMALE BETON: WITTE CEMENT, vlak en strak, luchtbellen toegestaan
	NORMALE BETON: afwerkzijde
	NORMALE BETON: afwerking strak, bewerking vlgs. monster
	NORMALE BETON: ruw laten
	HIJSPUNT

archive drawings



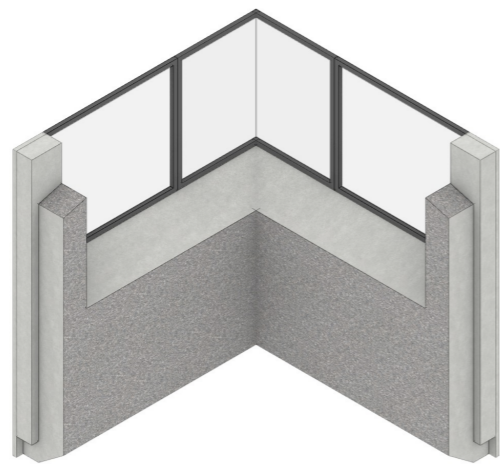
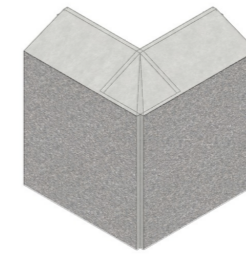
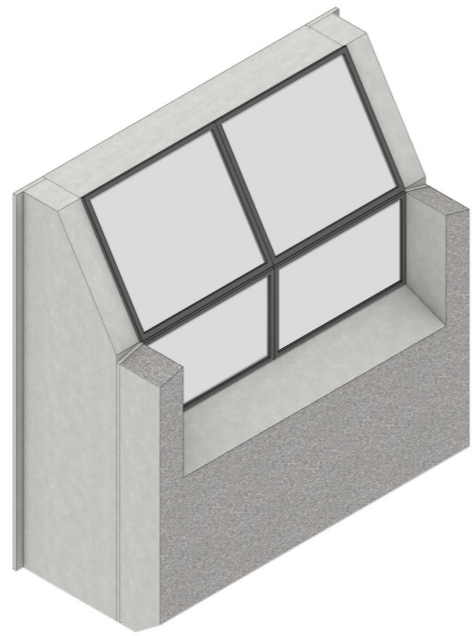

alterations



balconies



uninviting plinth

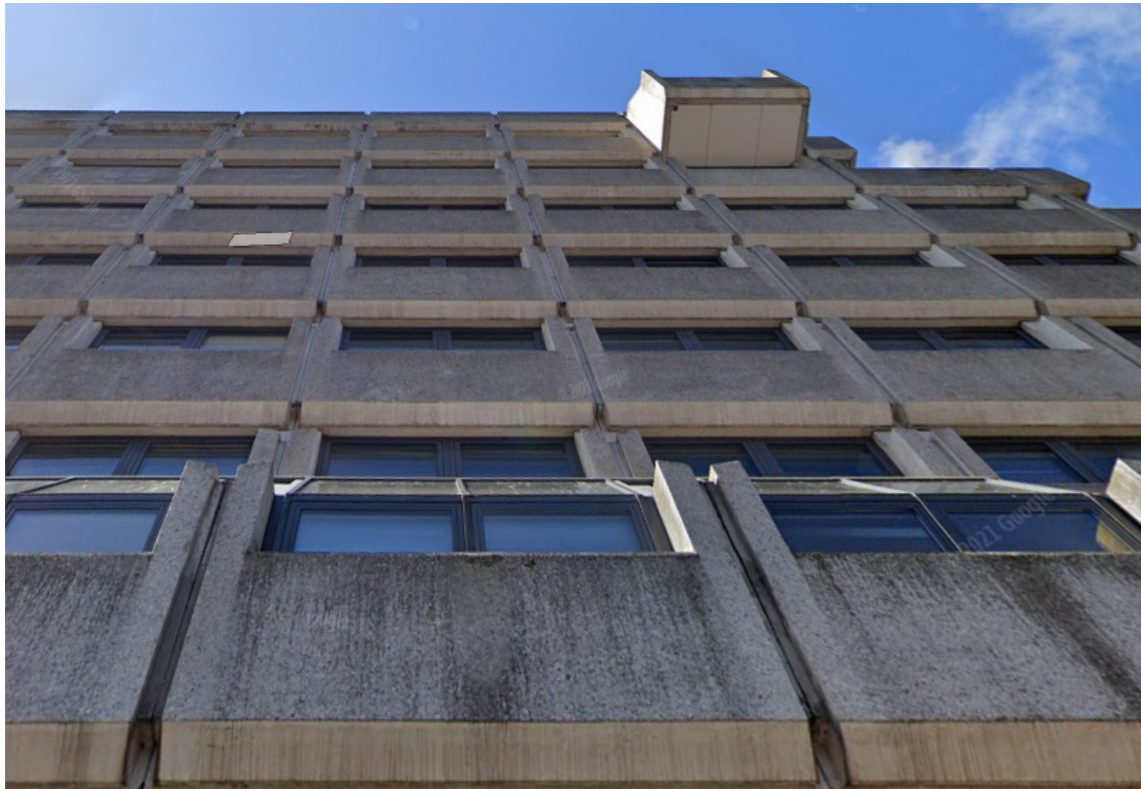

concrete decay



south facade

**RESEARCH OUTCOMES**

architectural aesthetics = makeability



© choinowski

bellevue, architectenbureau horsnstra verschoor key, the hague

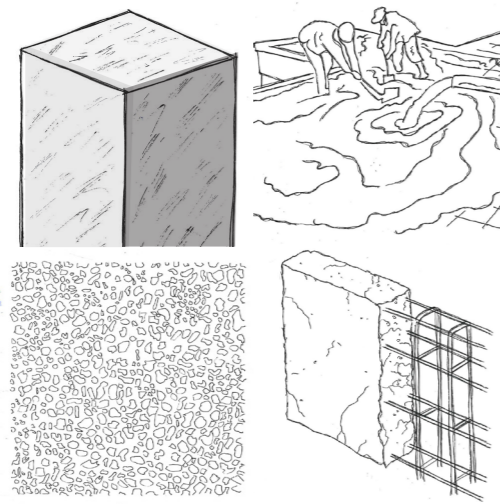

**MATERIALITY**  
concrete, facade and  
structure, in-situ and  
prefabricated

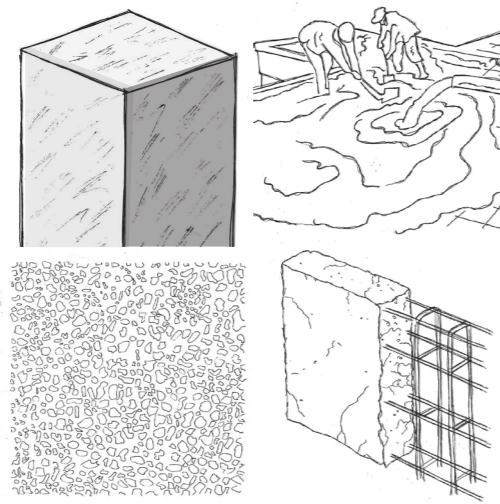

**MATERIALITY**

concrete, facade and structure, in-situ and prefabricated

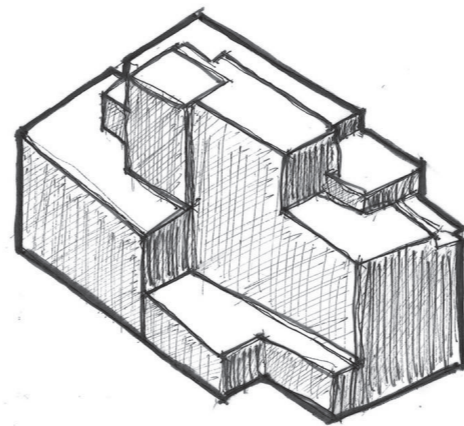

**SHAPE**

free-form monolithic sculpture

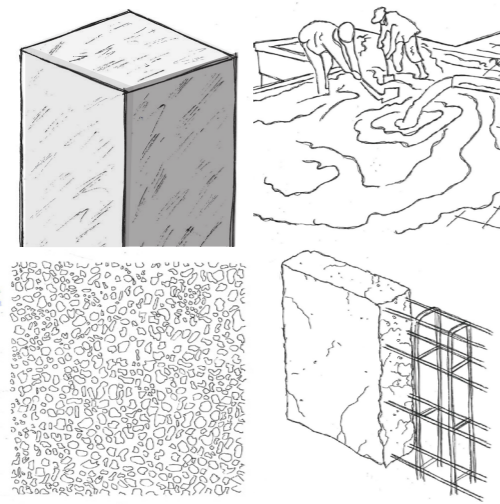

**MATERIALITY**

concrete, facade and structure, in-situ and prefabricated

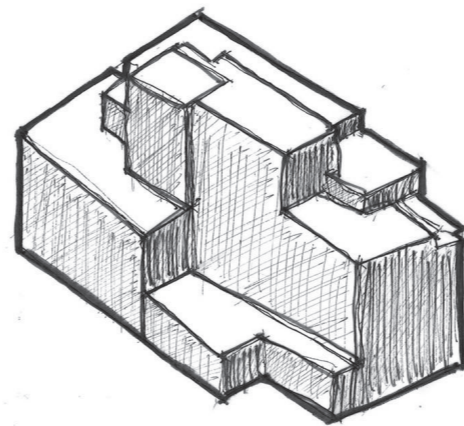

**SHAPE**

free-form monolithic sculpture

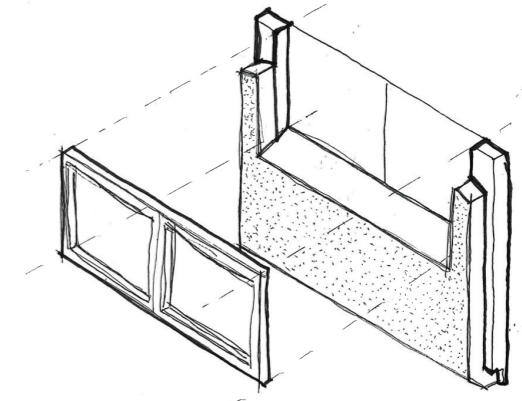

**FACADE**

prefabricated elements, surface modification

**.03**  
DESIGN

**CONCEPT**

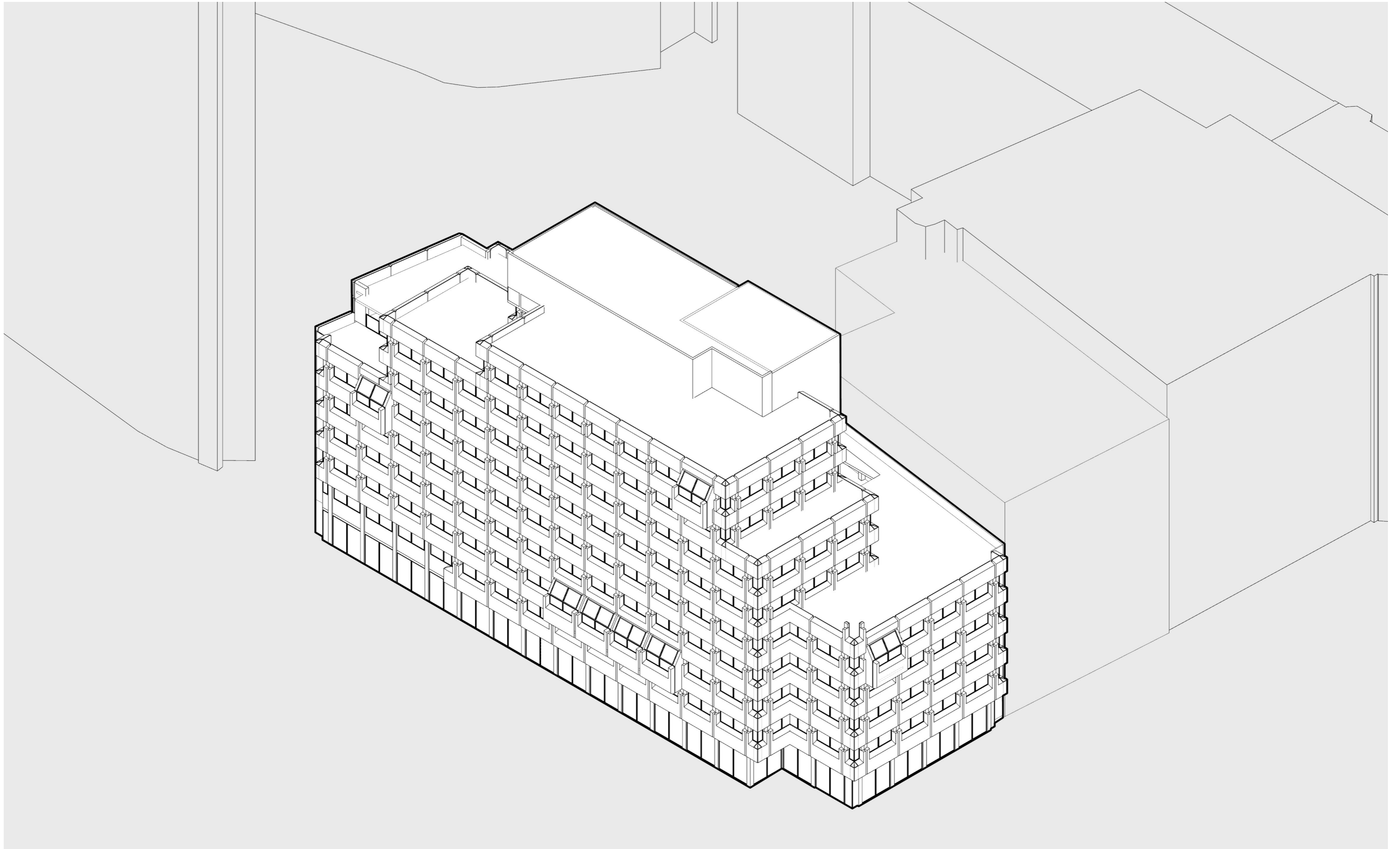

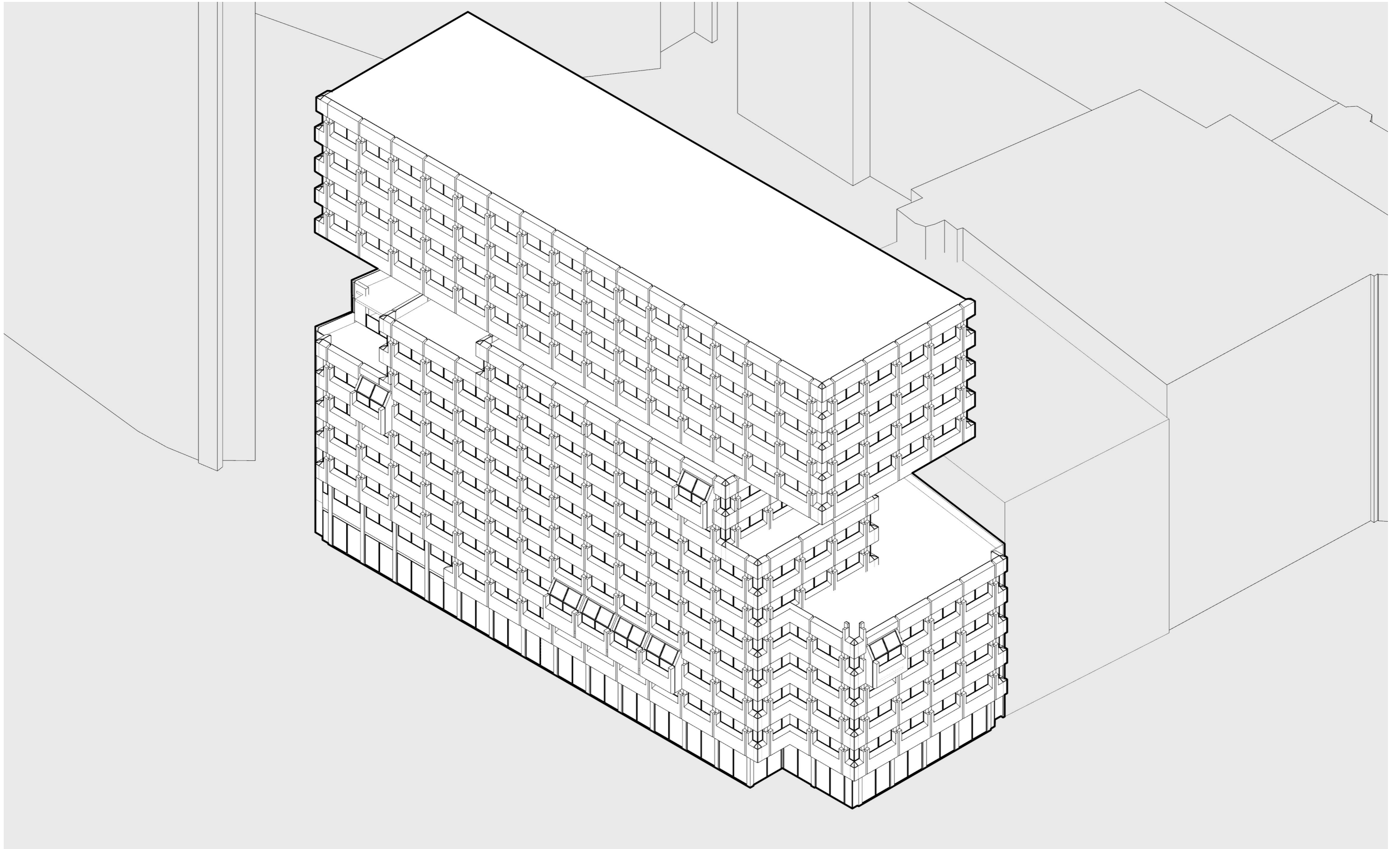

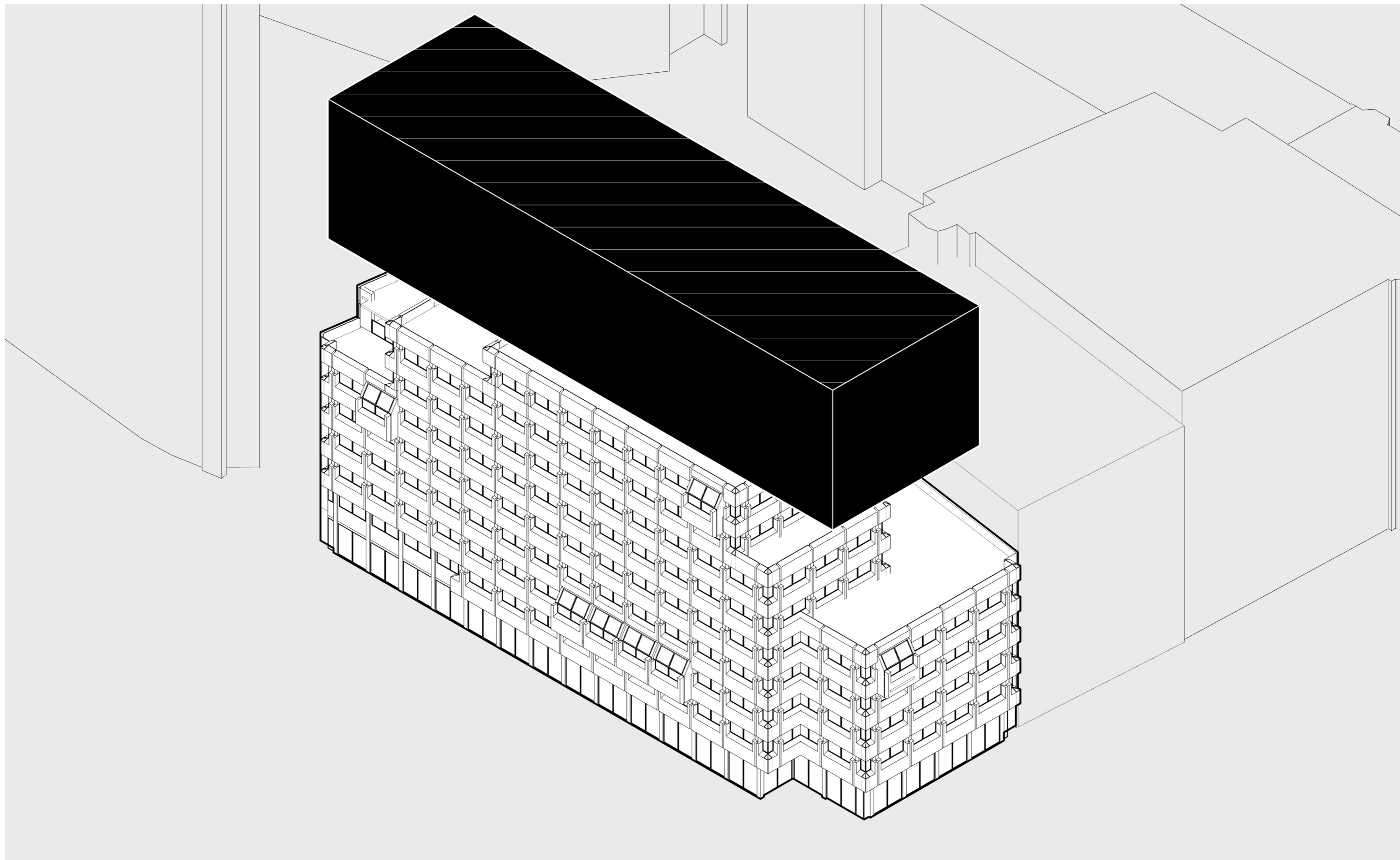

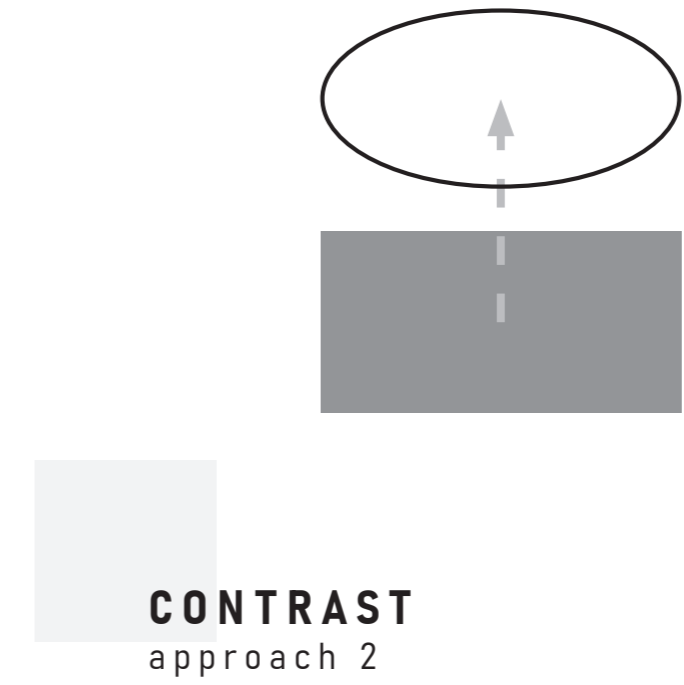
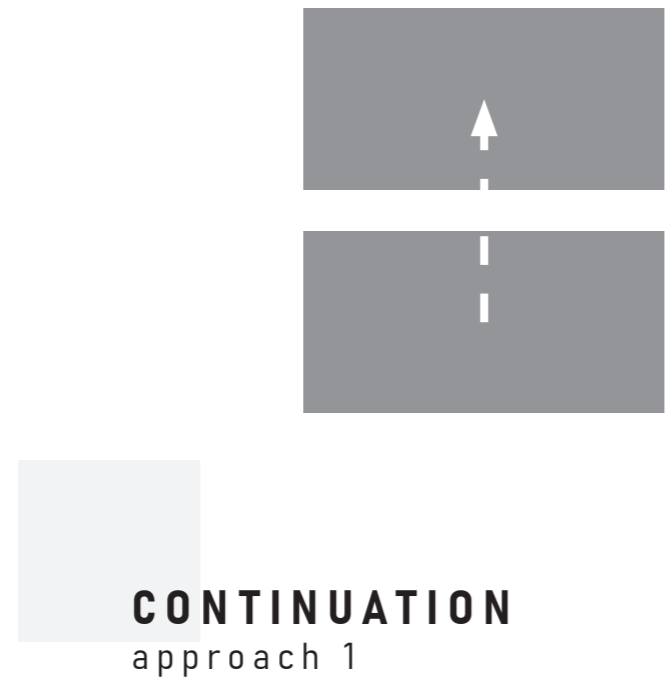

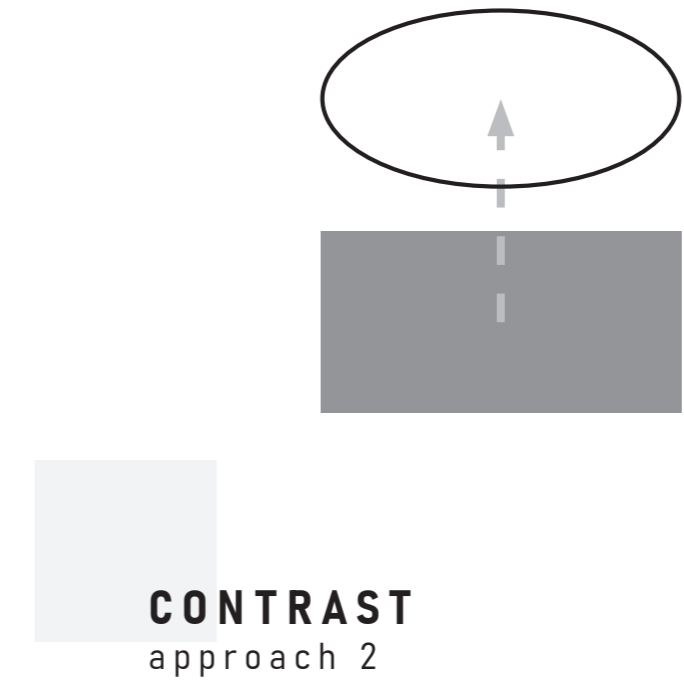
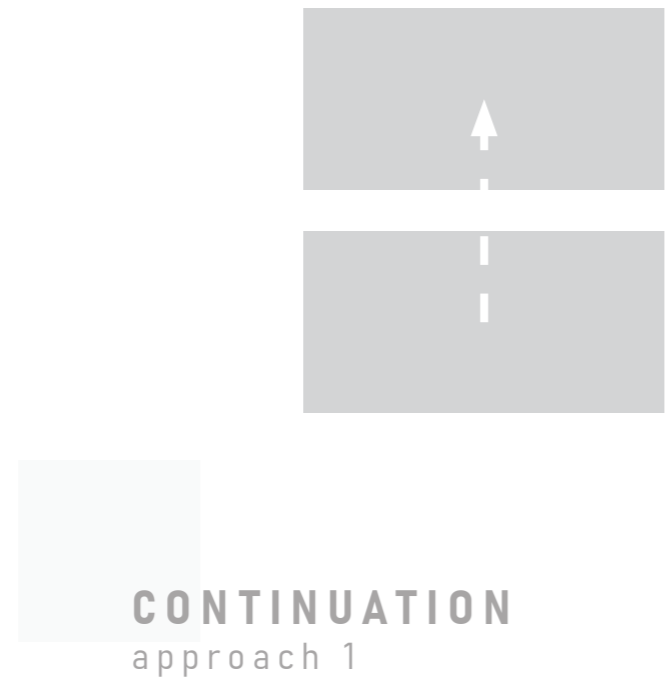

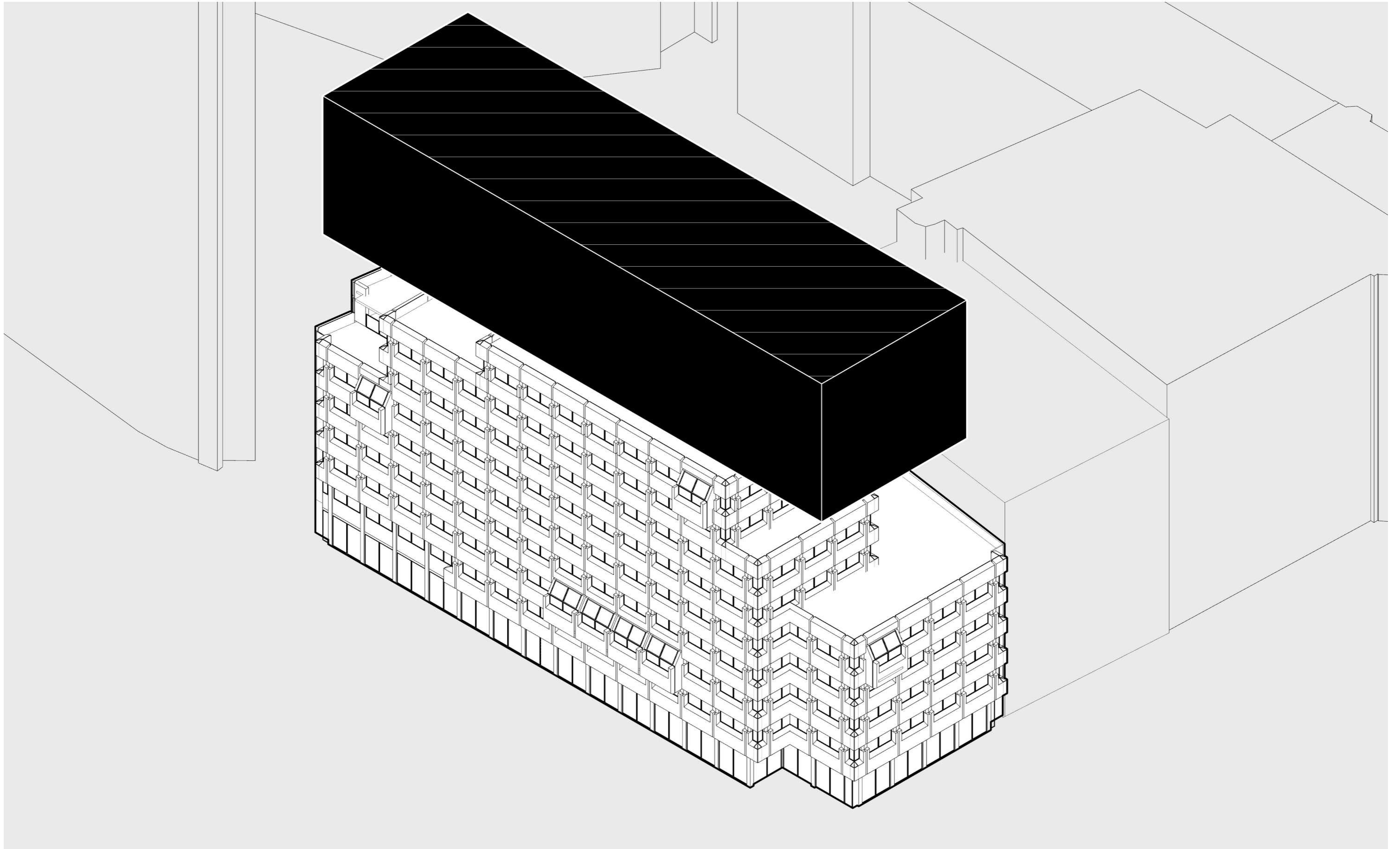

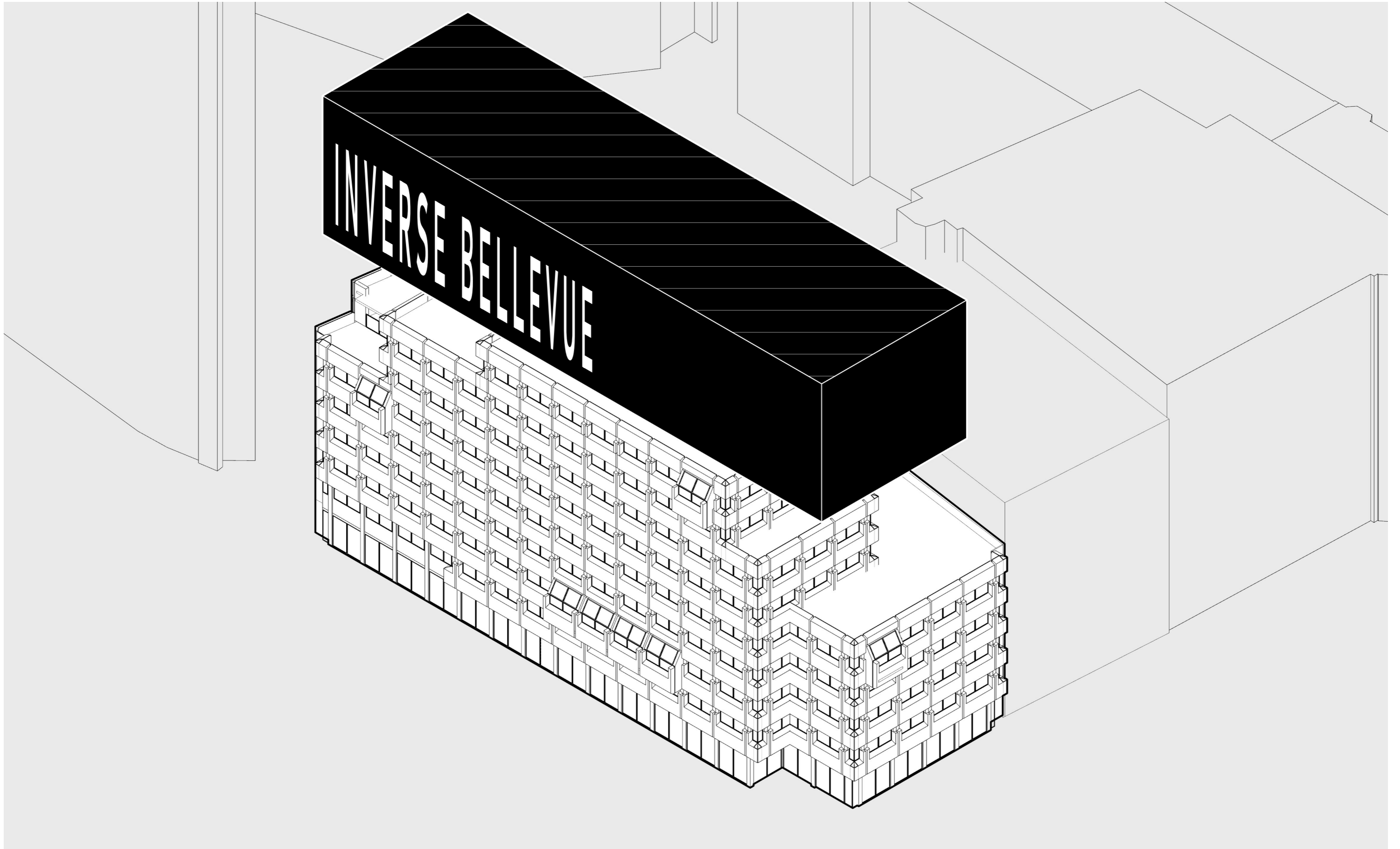

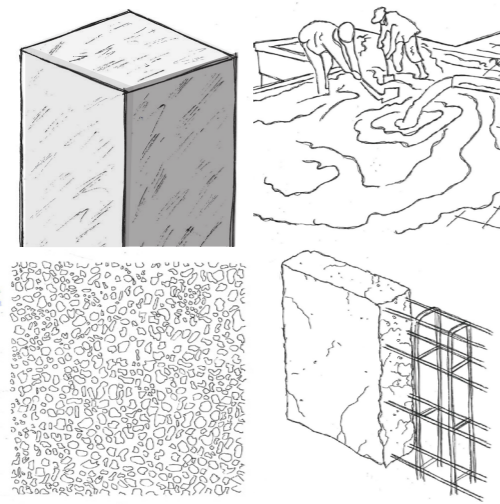

**1. INVERSE MATERIALITY**

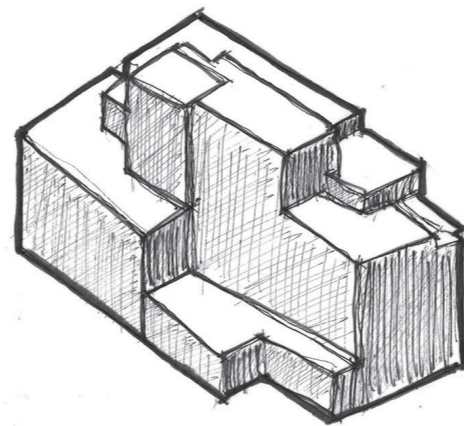

**2. INVERSE SHAPE**

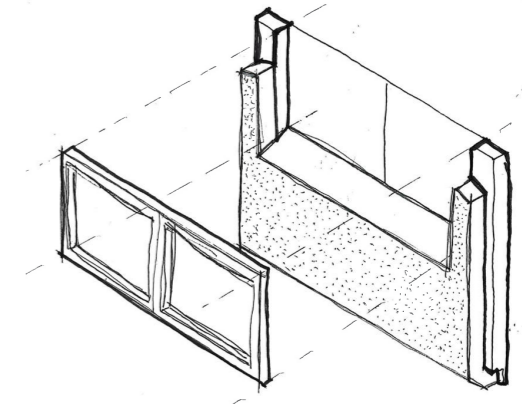

**3. INVERSE FACADE**

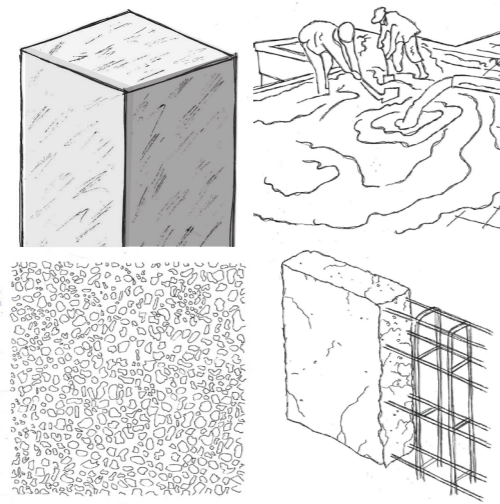

**1. INVERSE MATERIALITY**

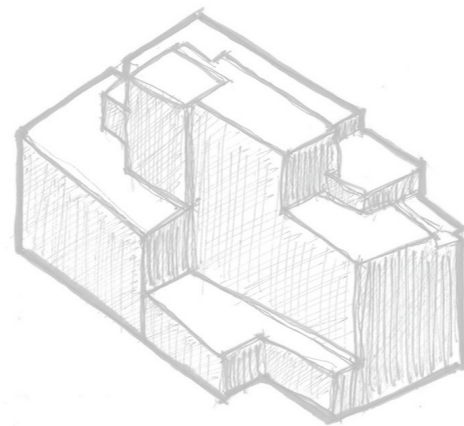

**2. INVERSE SHAPE**

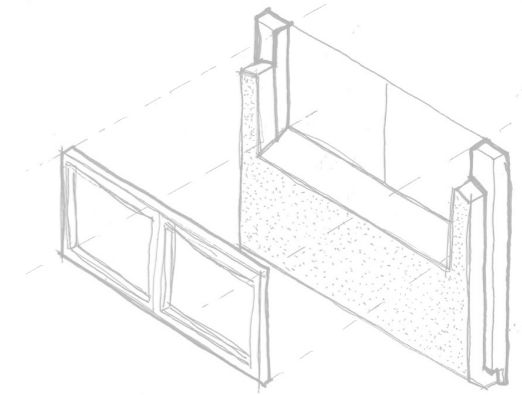

**3. INVERSE FACADE**



source

concrete construction



wood

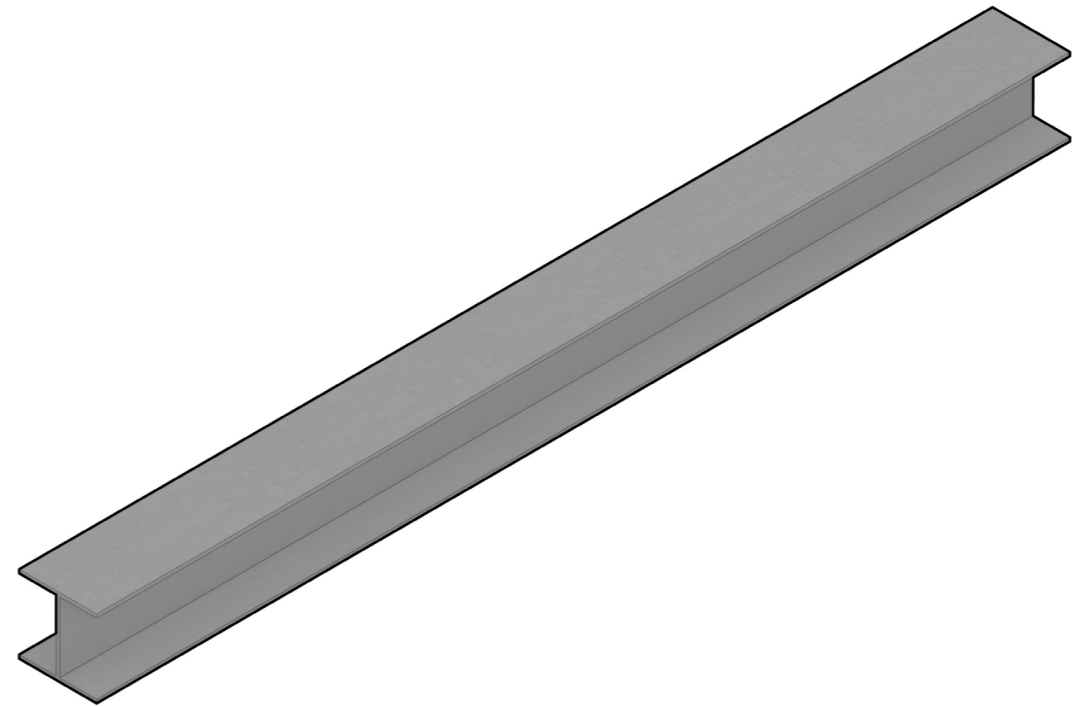

steel

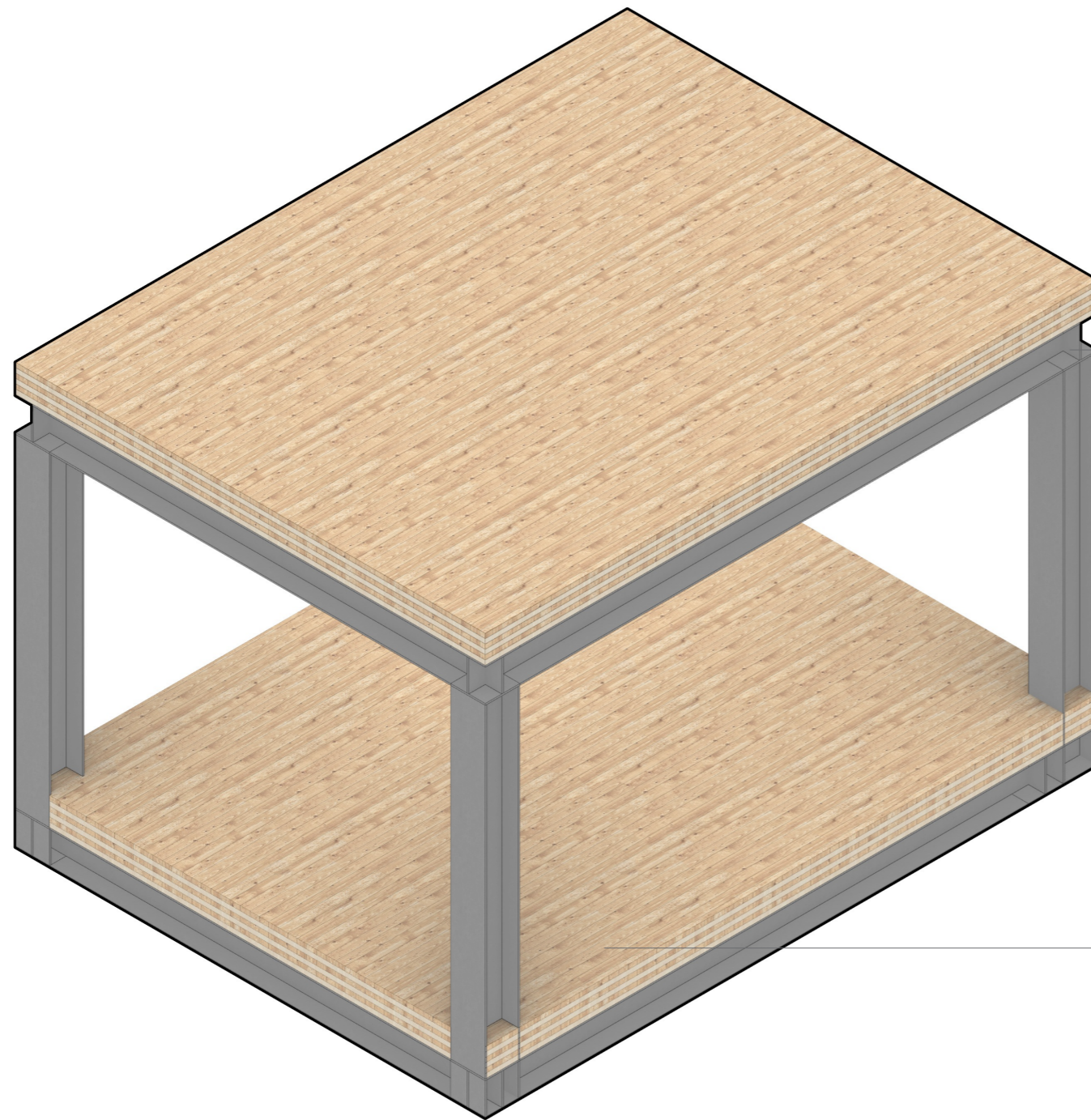

**steel structure**  
columns and beams  
HEA 300  
raw, unpolished

**clt floor**  
wooden boards  
unpolished  
180 mm thick

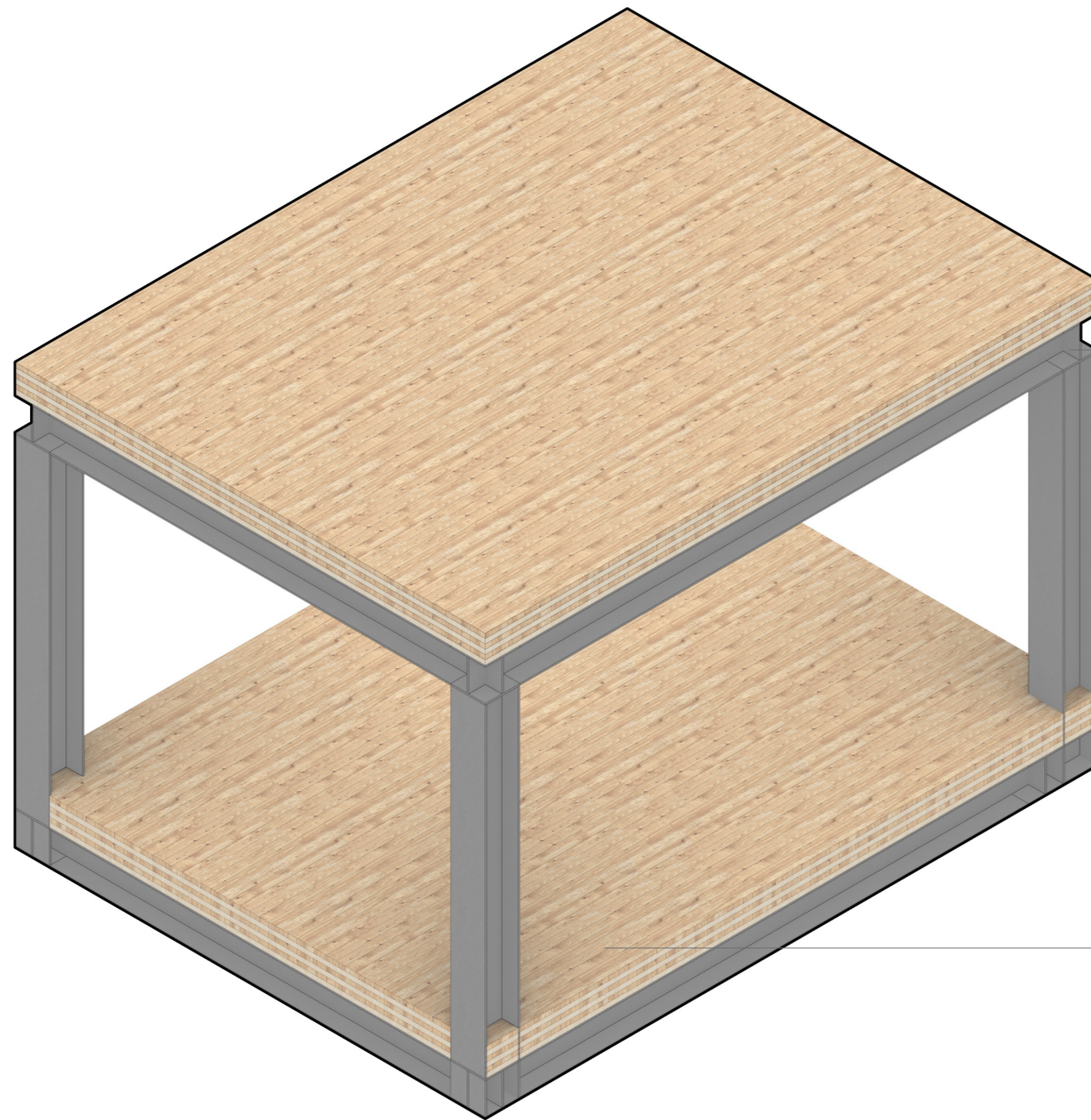

**steel structure**



**clt floor**



**OPAQUE**

**HEAVY/ MASSIVE**

**MONOLITHIC**

**MATTE**

**ROUGH**

esthetical properties concrete

**CONCEPT**

inverse - materiality

**OPAQUE**

**TRANSPARENT**

**HEAVY/ MASSIVE**

**VISUALLY LIGHT**

**MONOLITHIC**

**LAYERED**

**MATTE**

**REFLECTIVE**

**ROUGH**

**SMOOTH**

contrasting aesthetical properties concrete

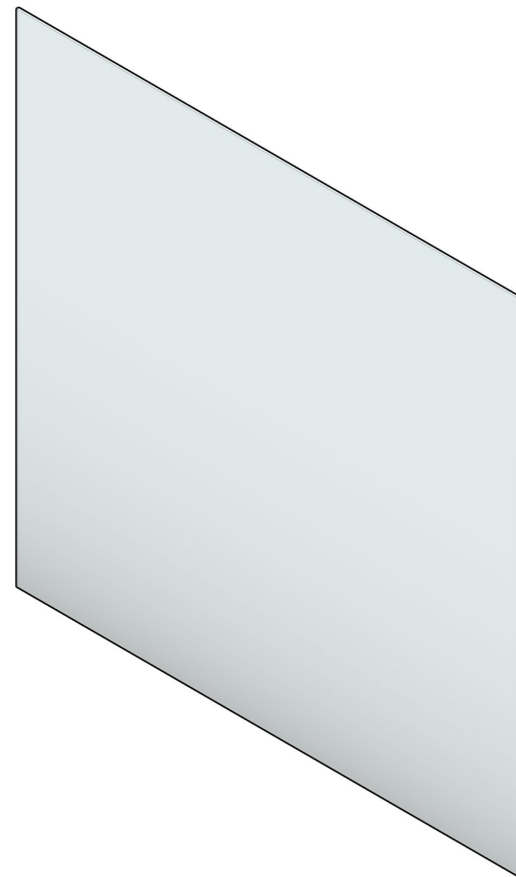

glass

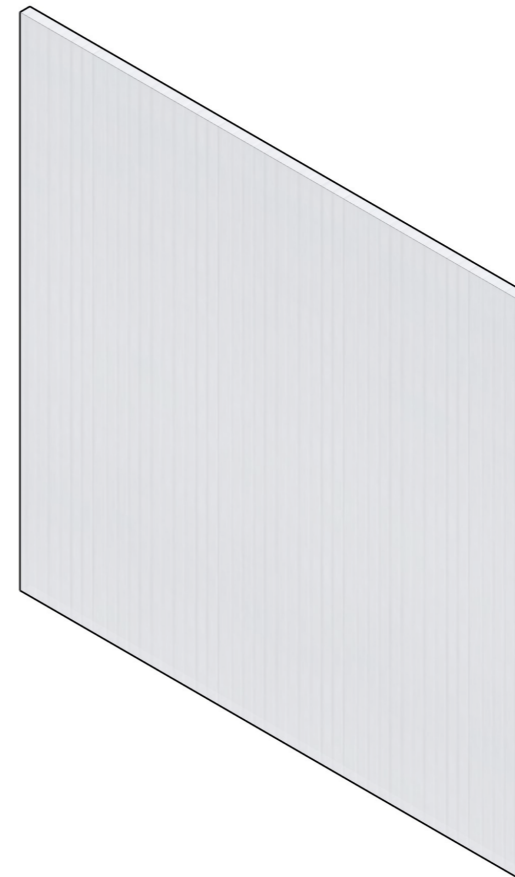

polycarbonate

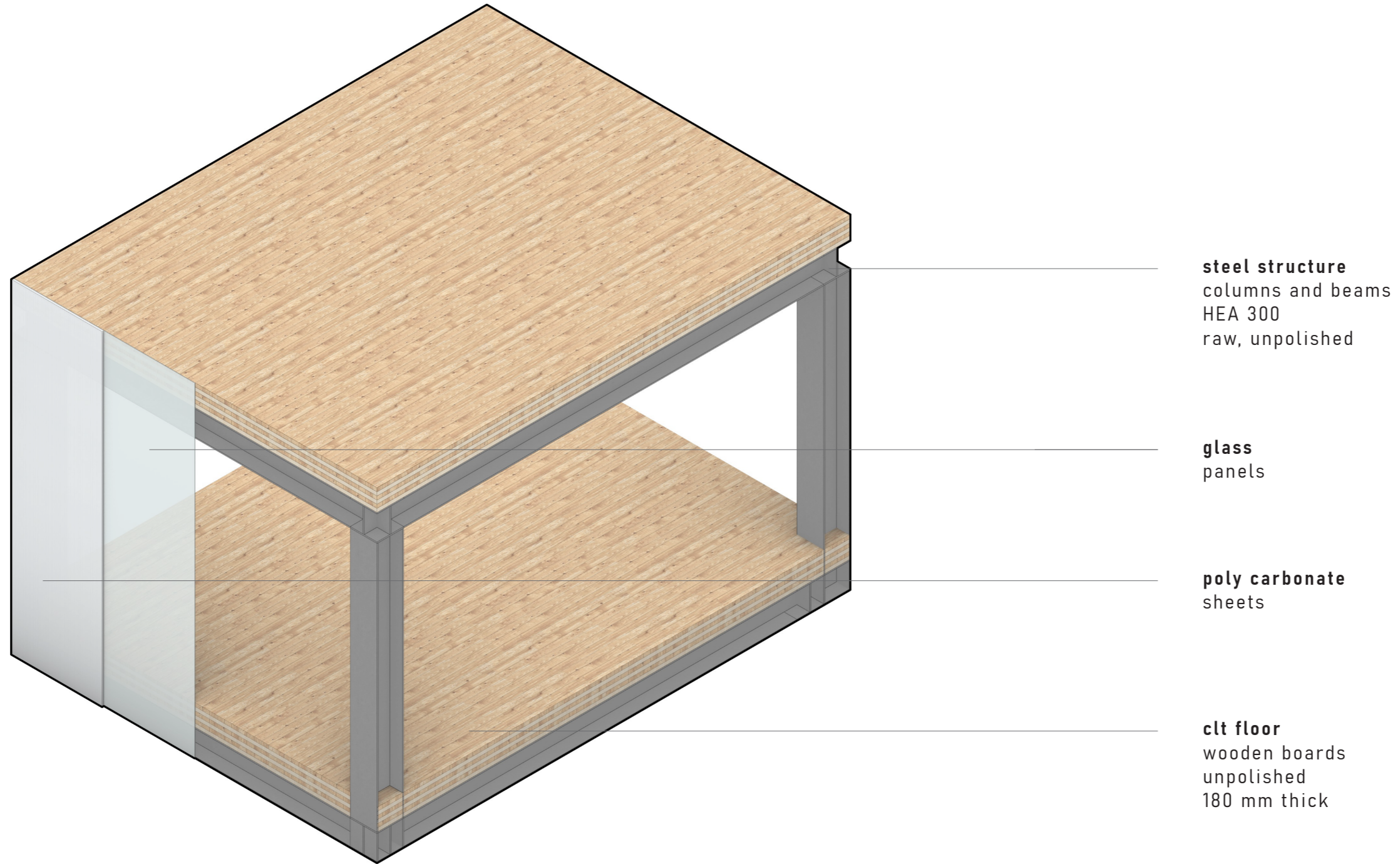

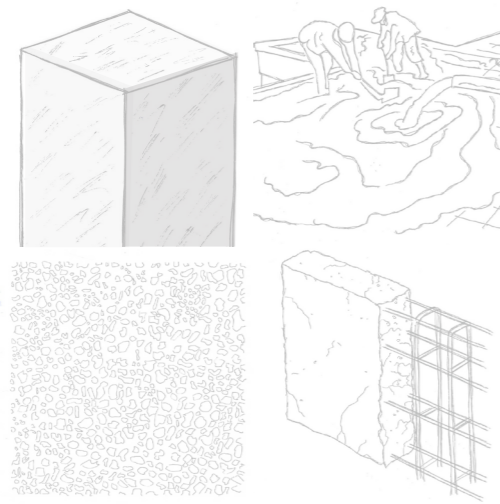

**1. INVERSE MATERIALITY**

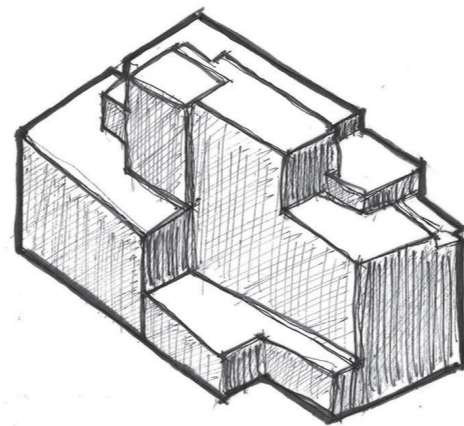

**2. INVERSE SHAPE**

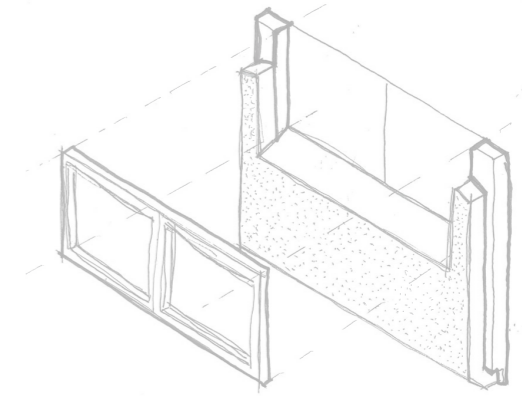

**3. INVERSE FACADE**

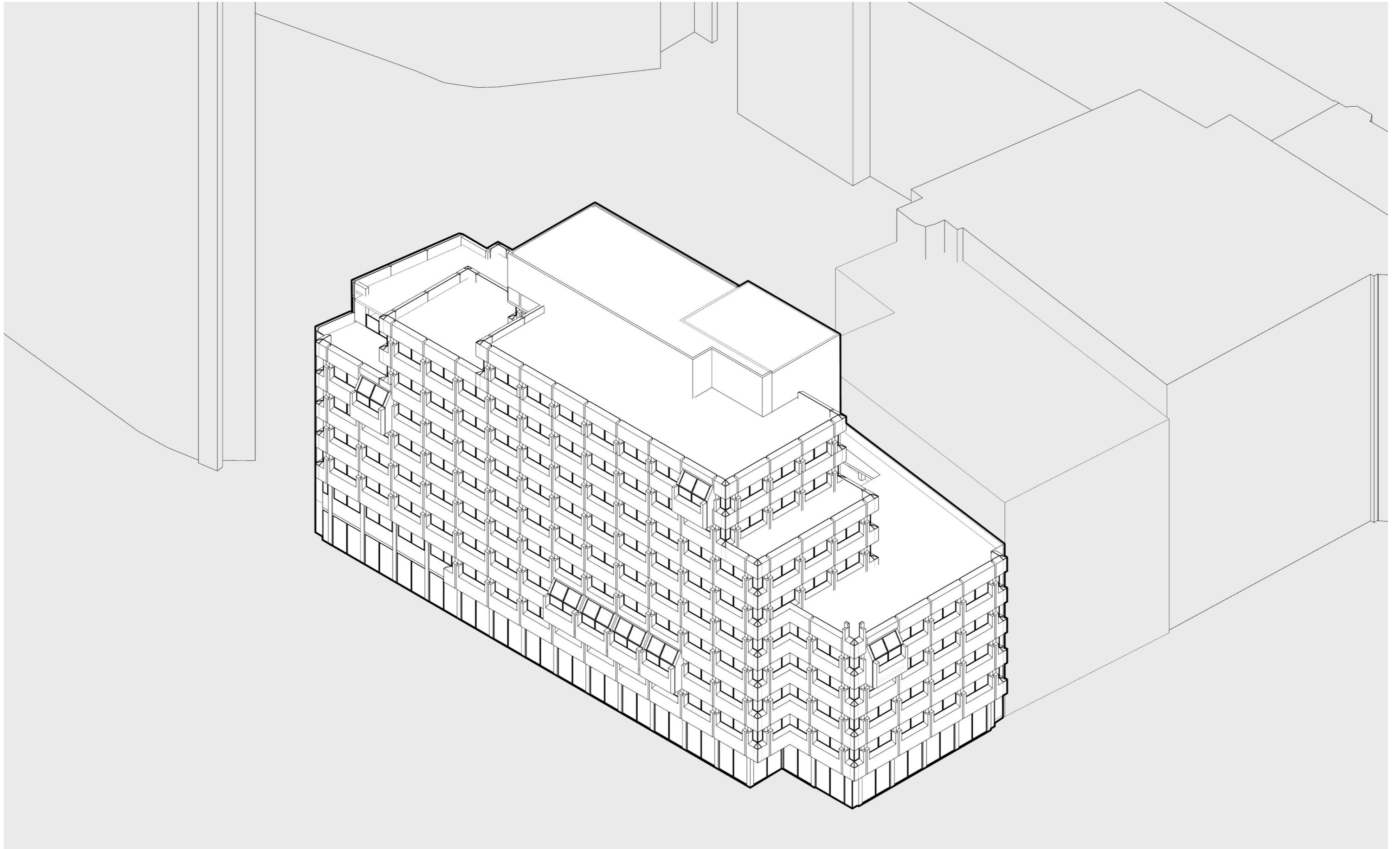

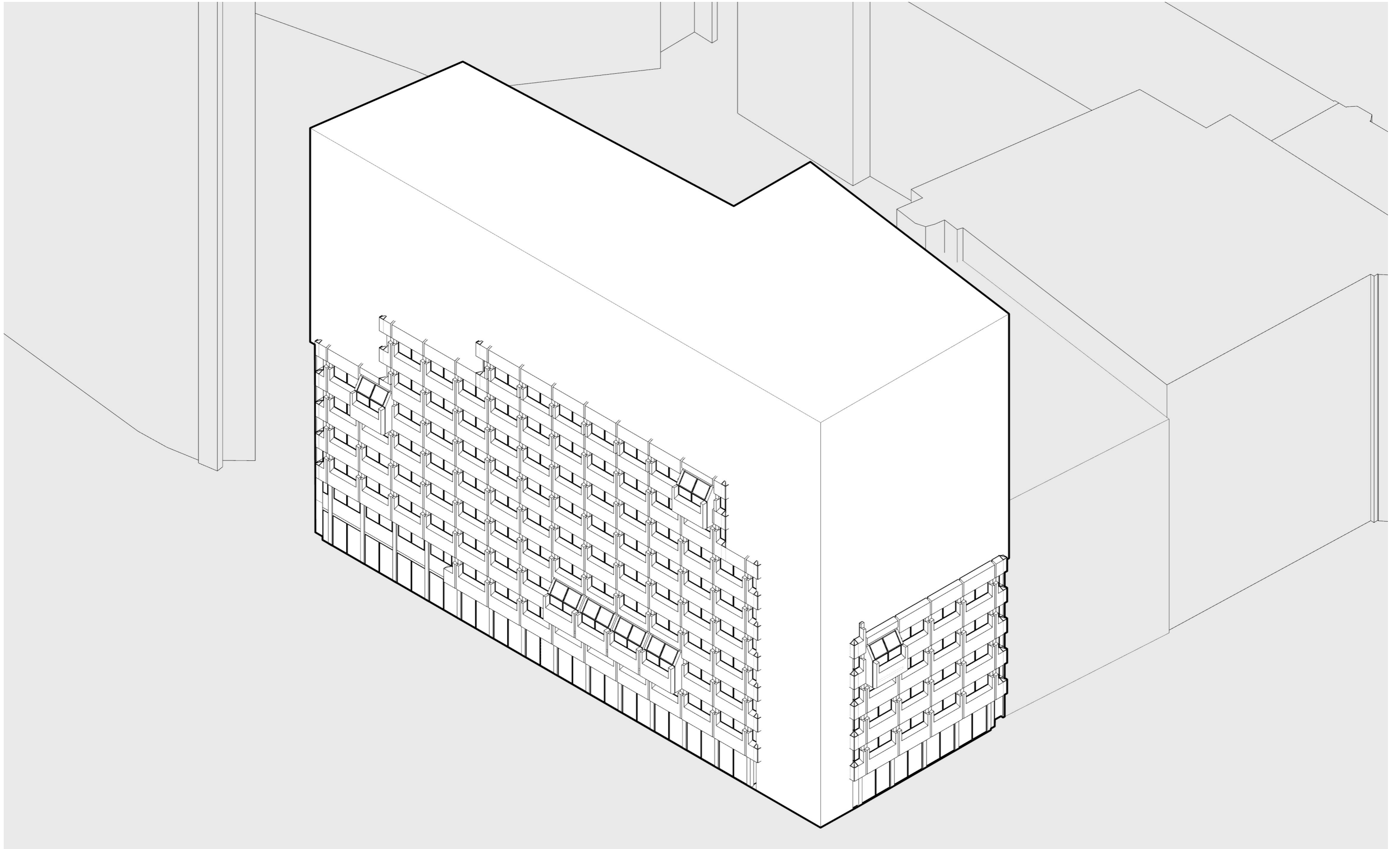

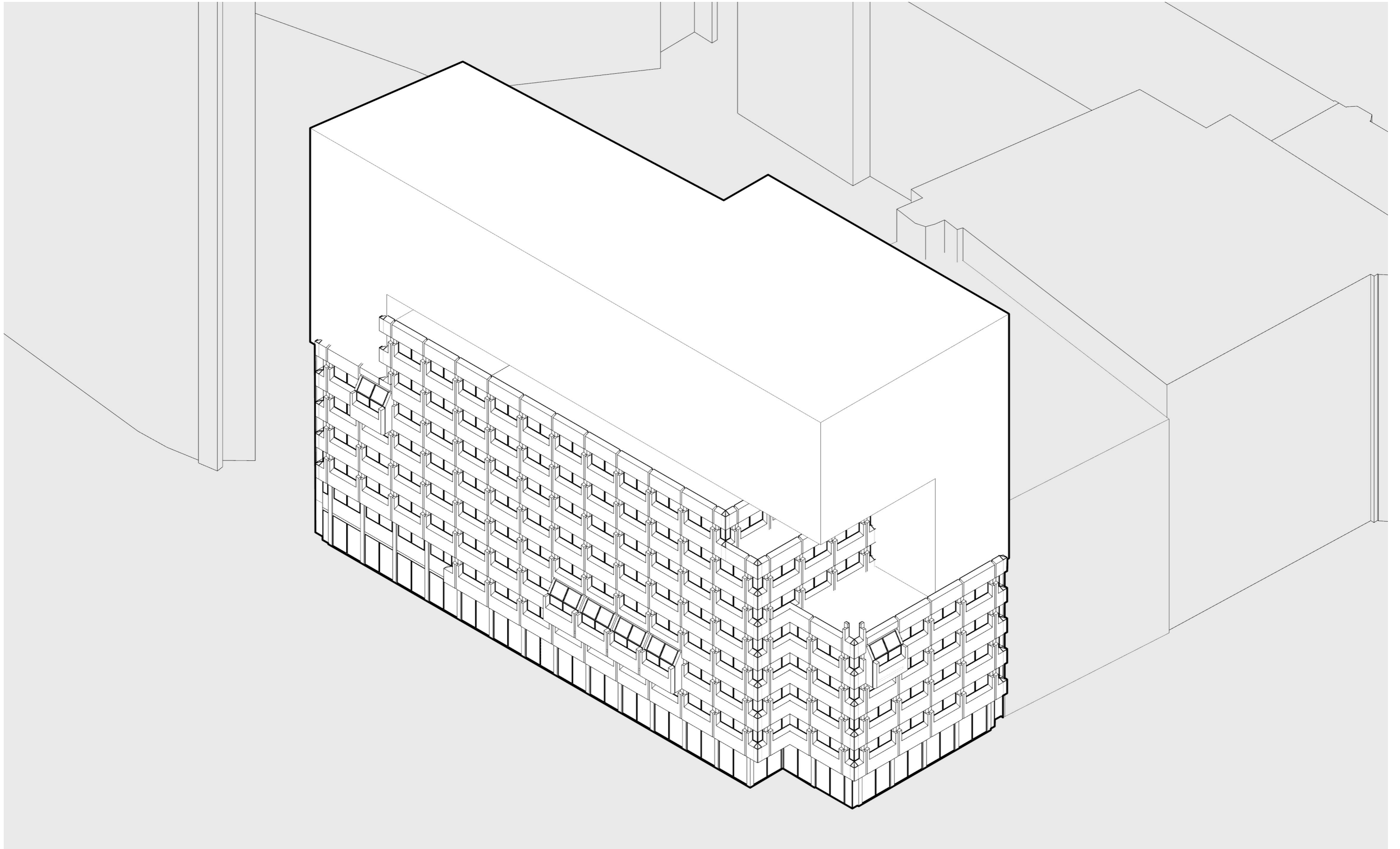

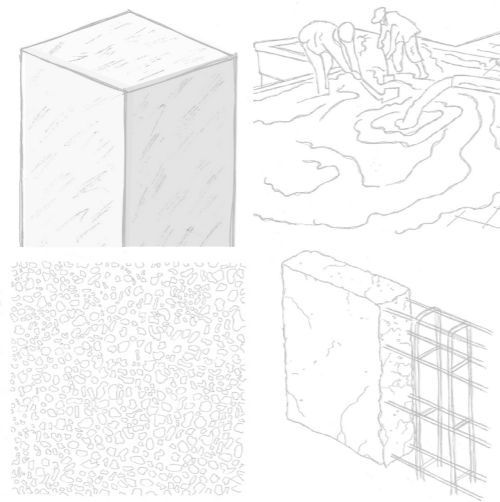

**1. INVERSE MATERIALITY**

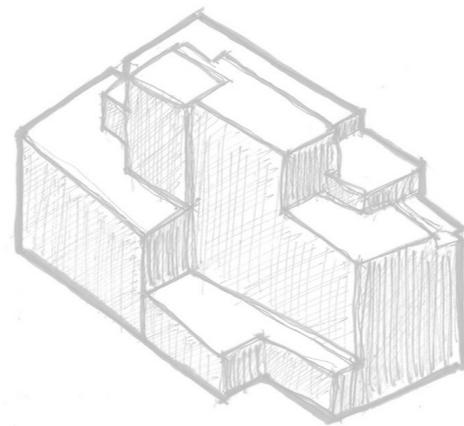

**2. INVERSE SHAPE**

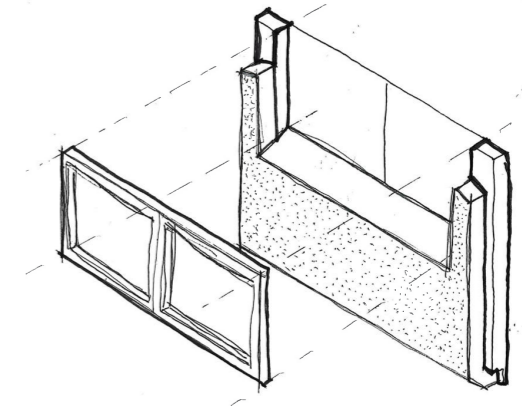

**3. INVERSE FACADE**

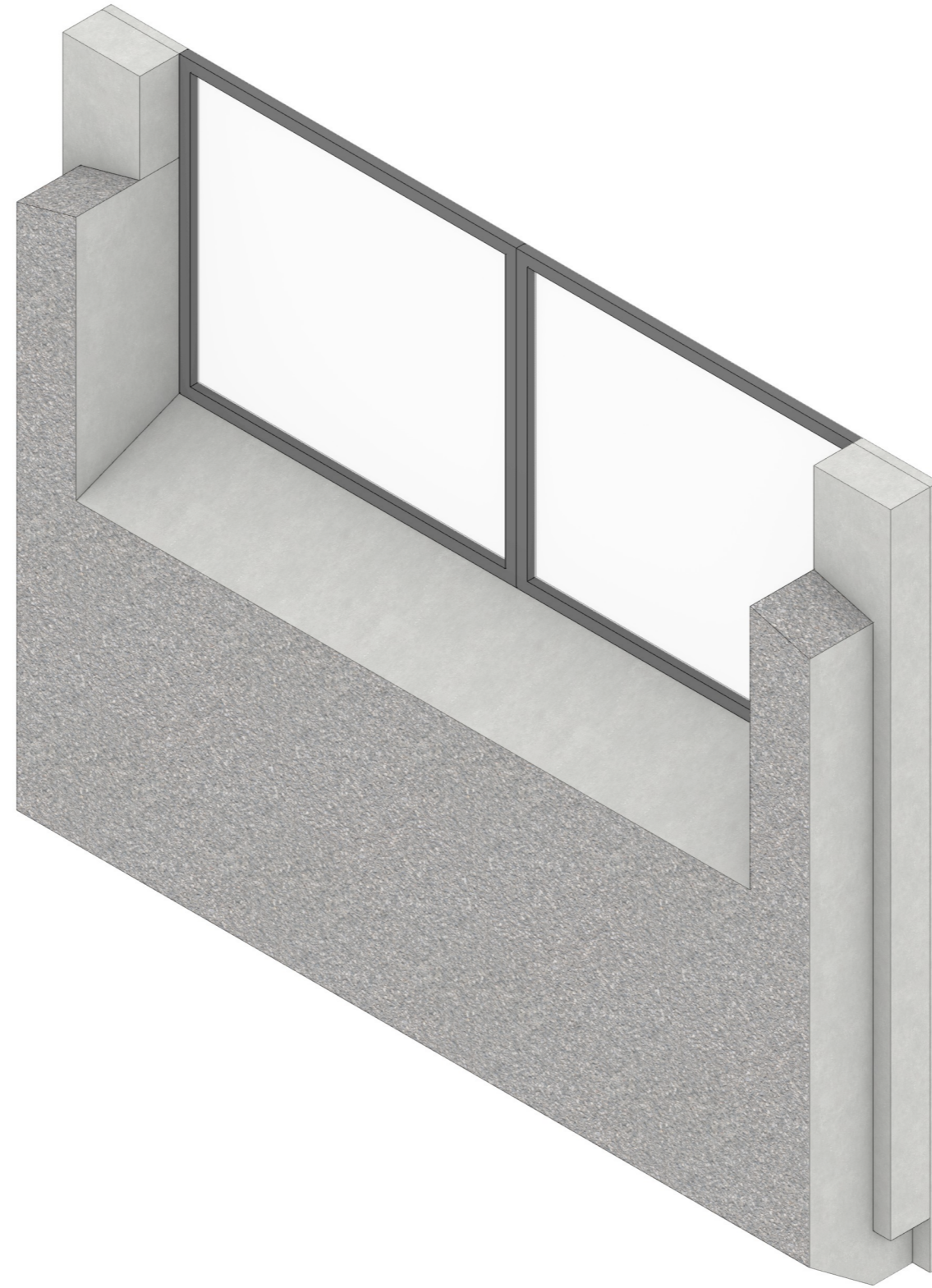

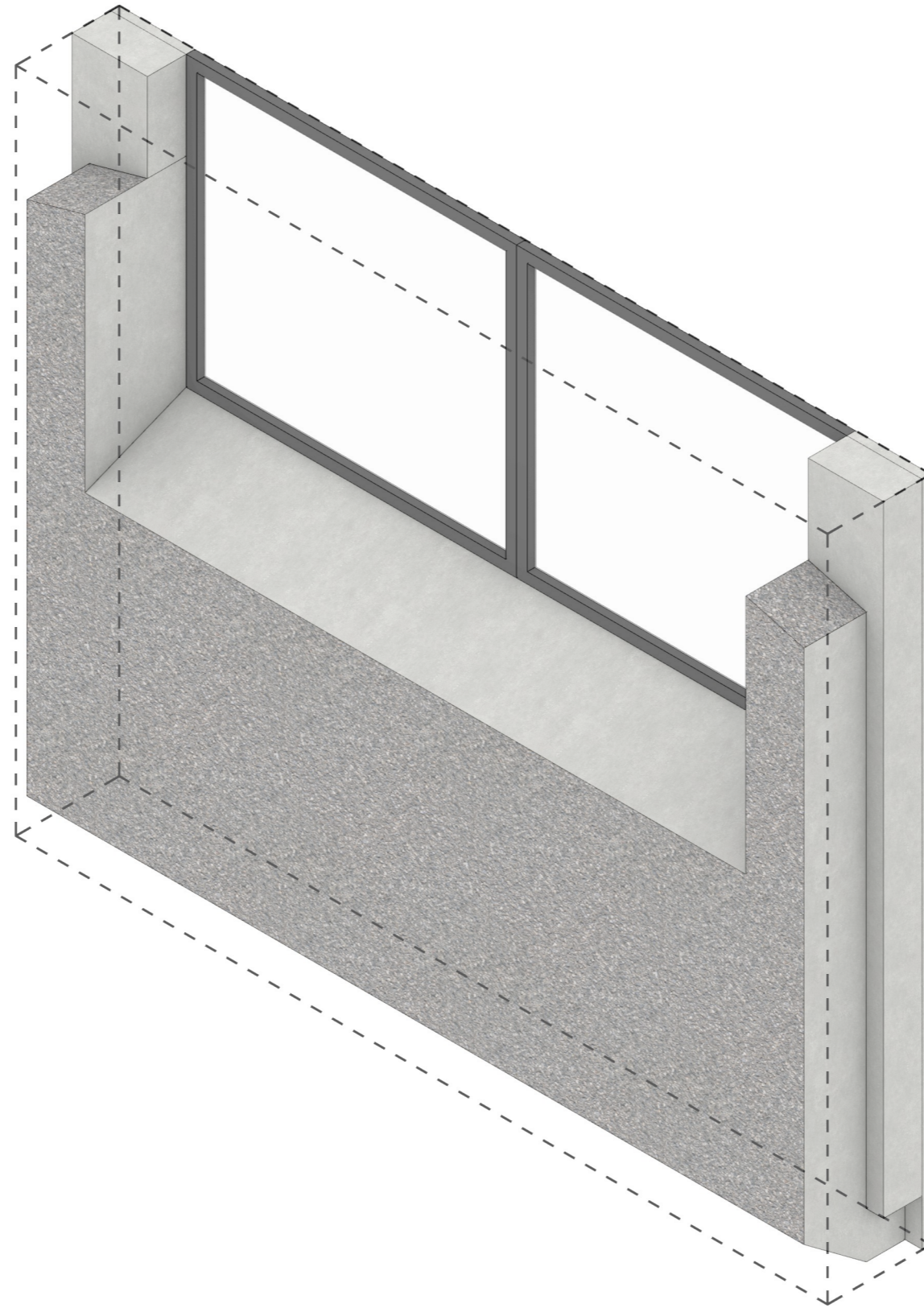

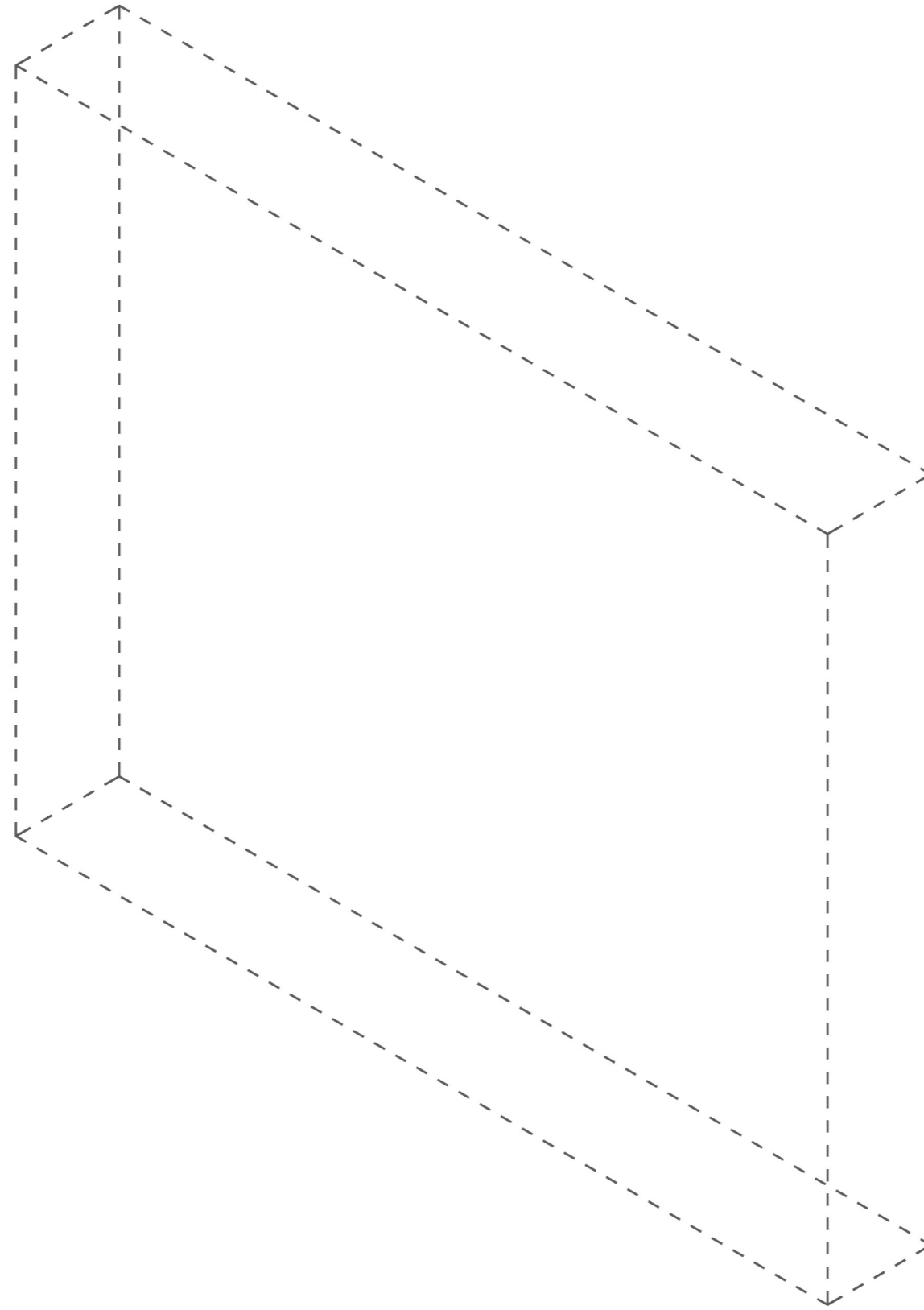





**1. MATERIALITY**

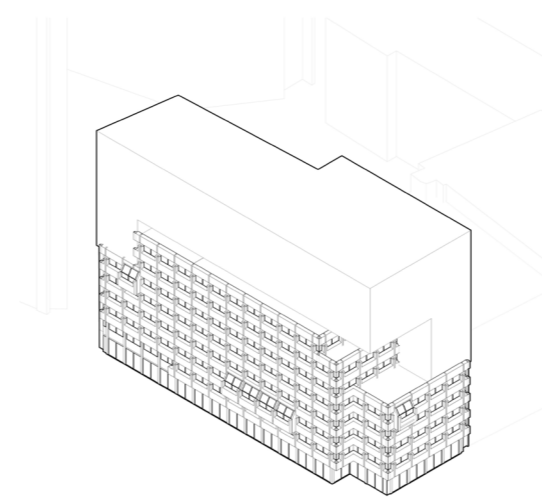

**2. SHAPE**



**3. FACADE**

**PROGRAM**



© rijnboutt

**75%** 1.200 houses (30% social housing)

**25%** 28.000 m2 offices

**1,5%** shops, restaurants and facilities (on plinth)



© projecten den haag

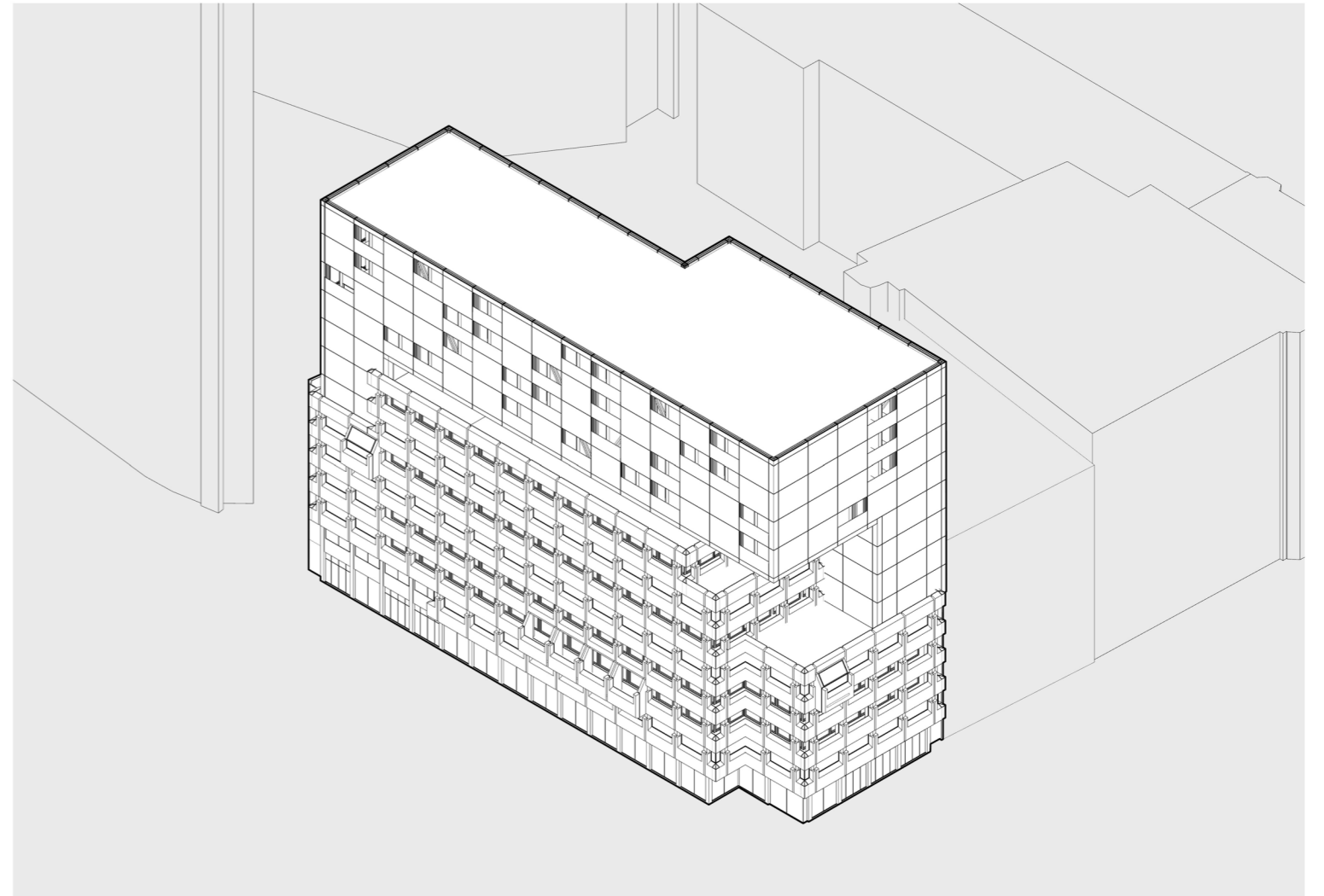
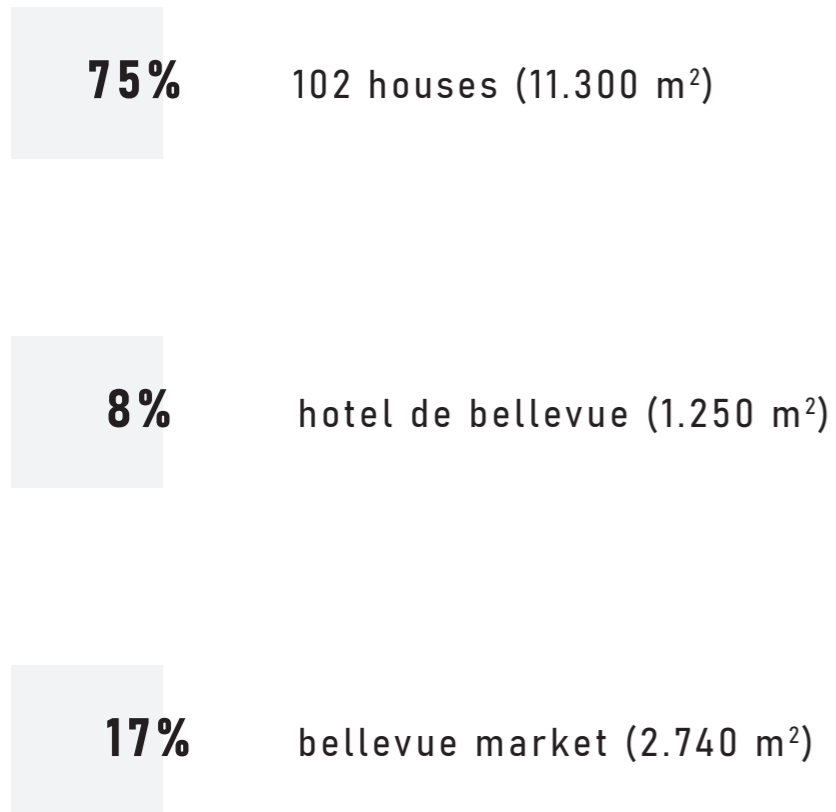



© den haag wiki

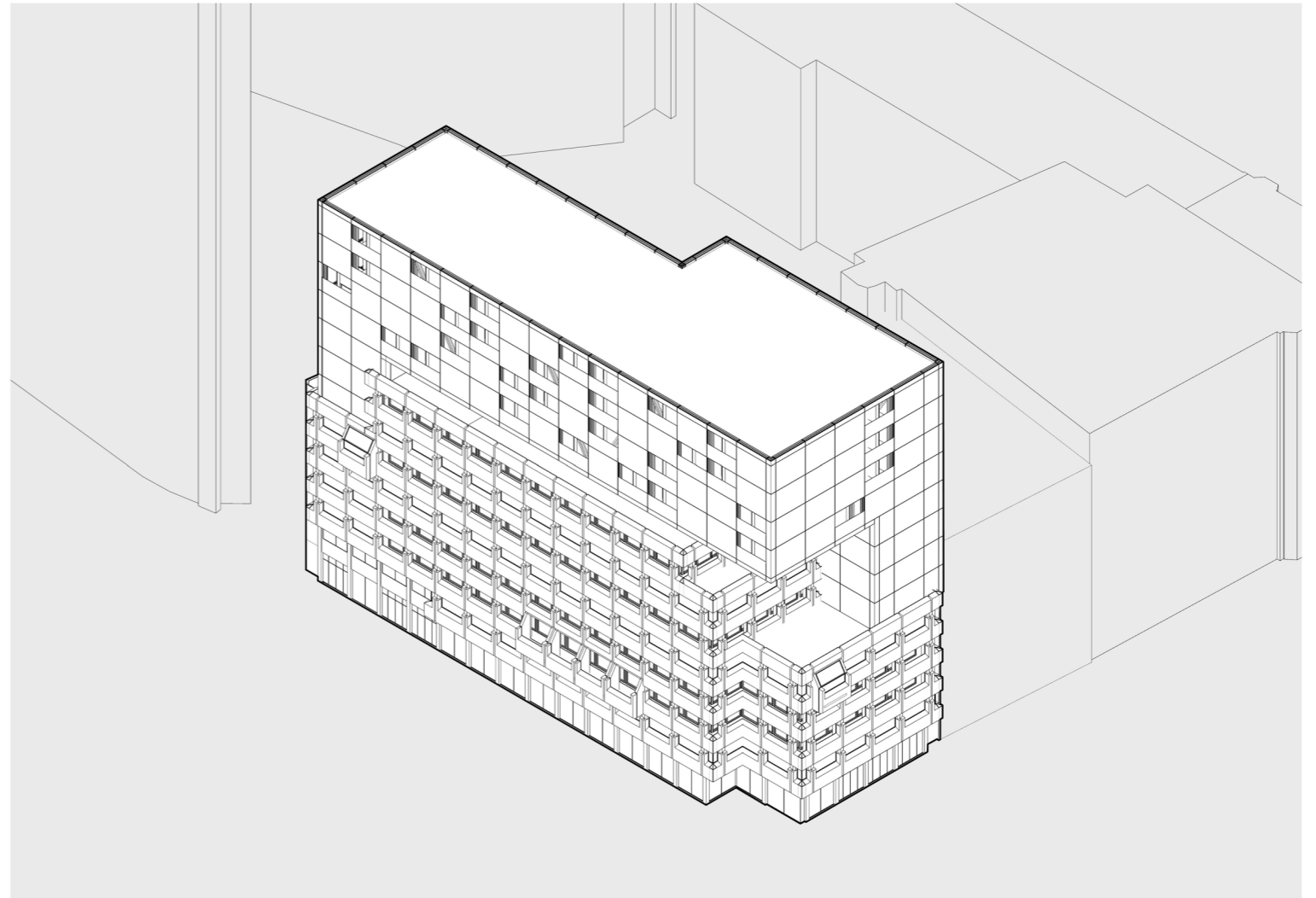
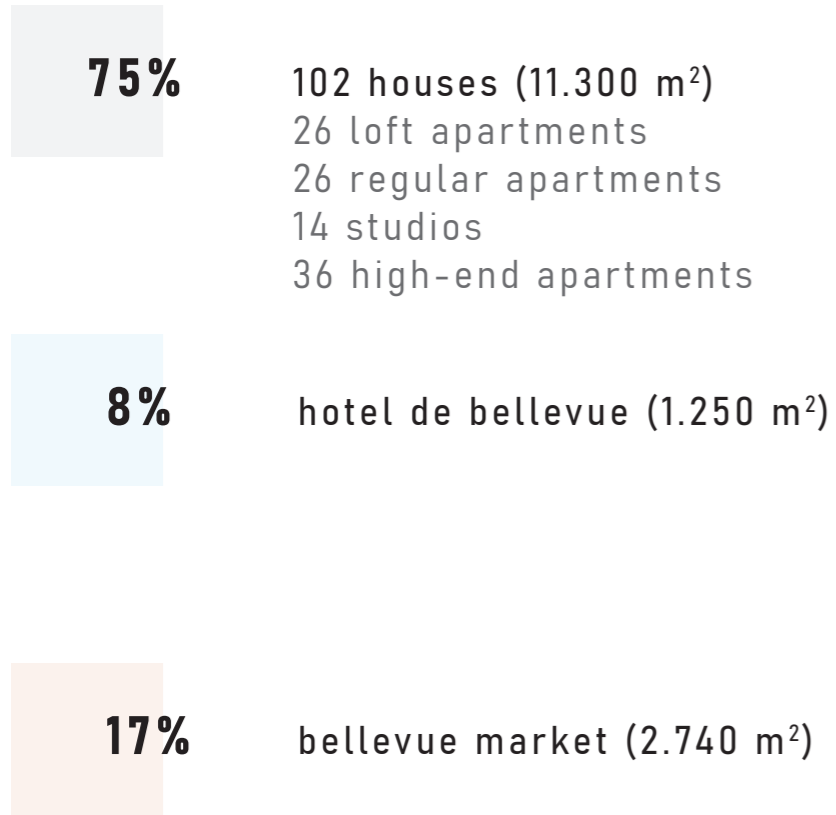

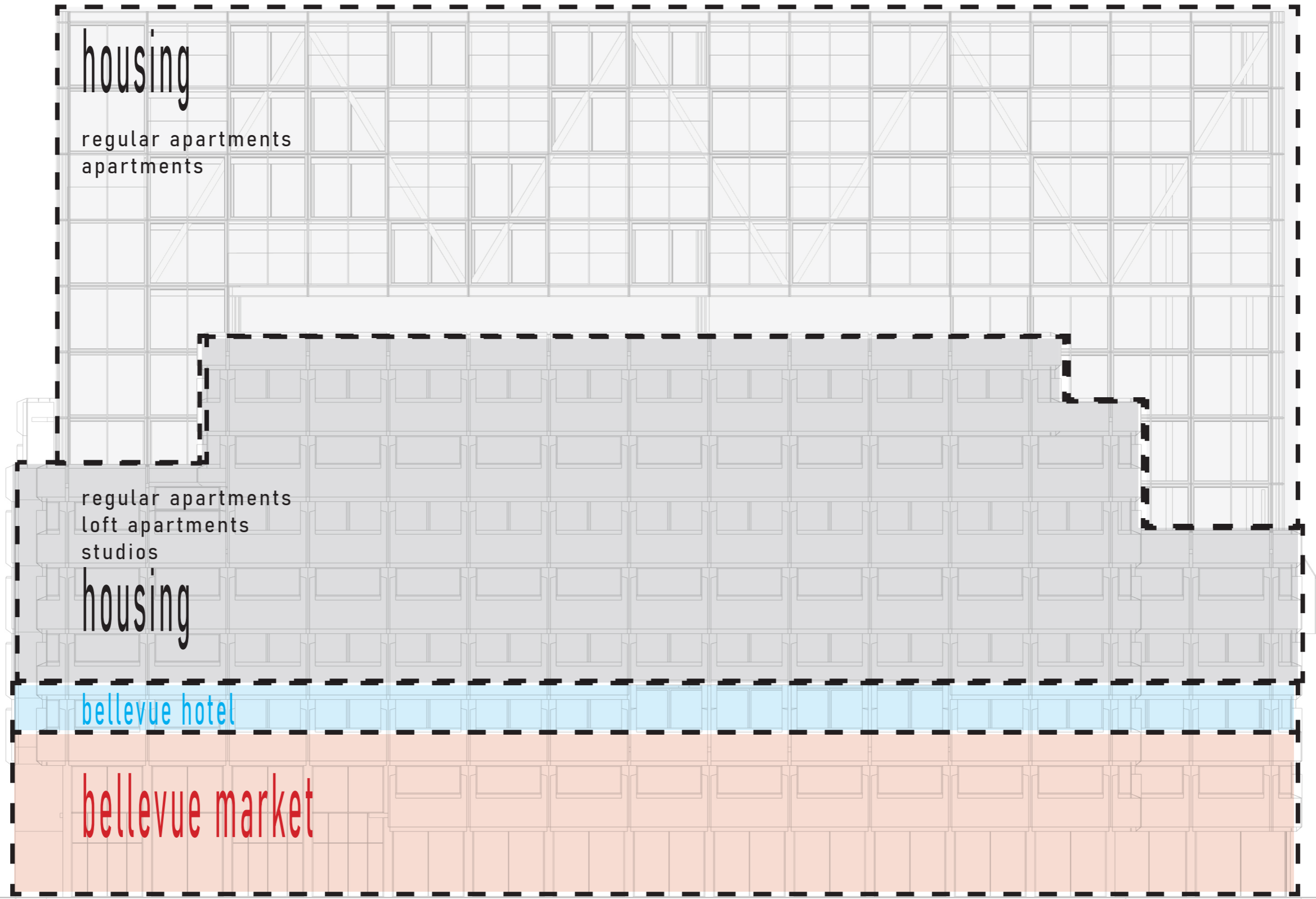

**BELLEVUE INTERVENTIONS**

current situation

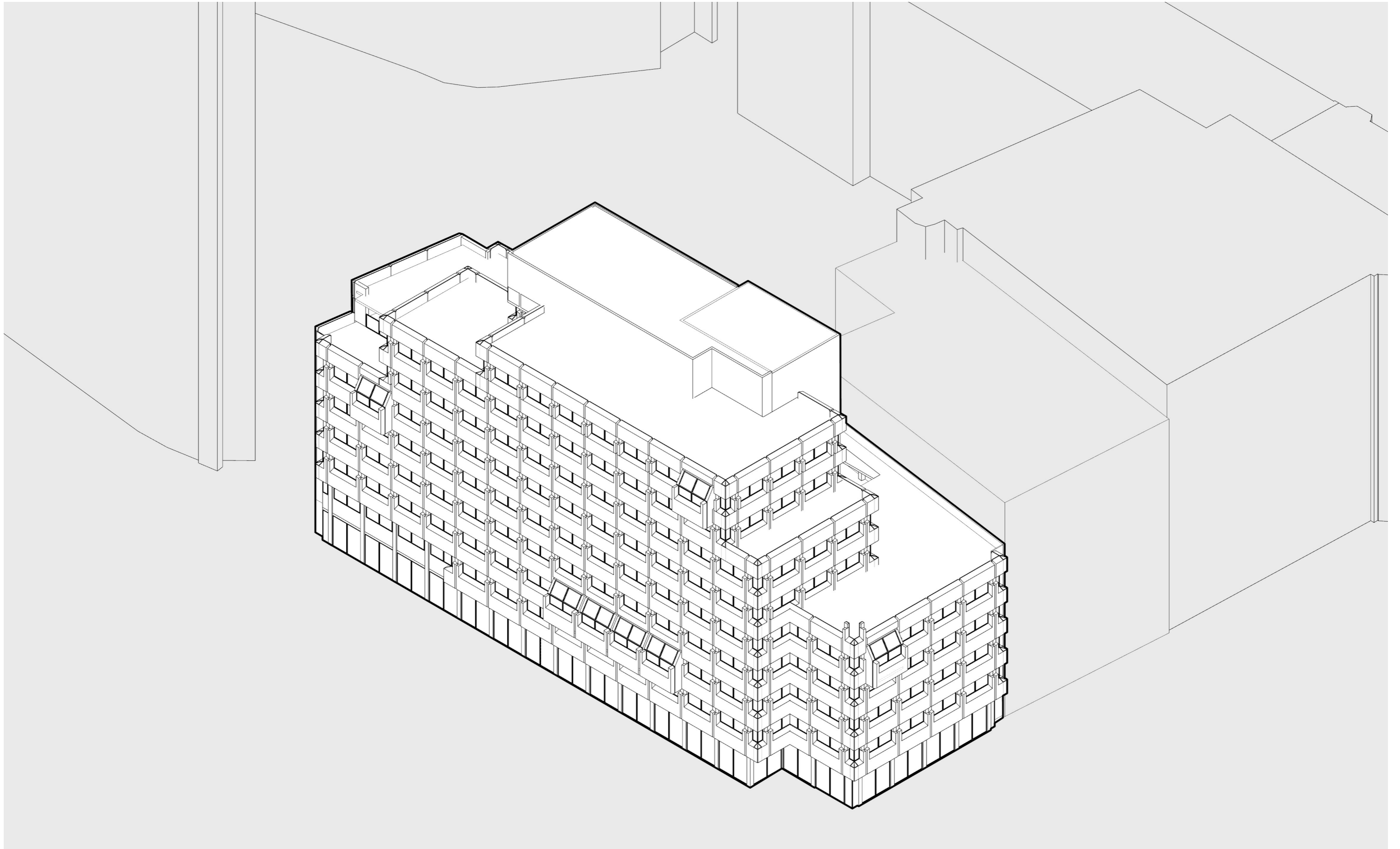

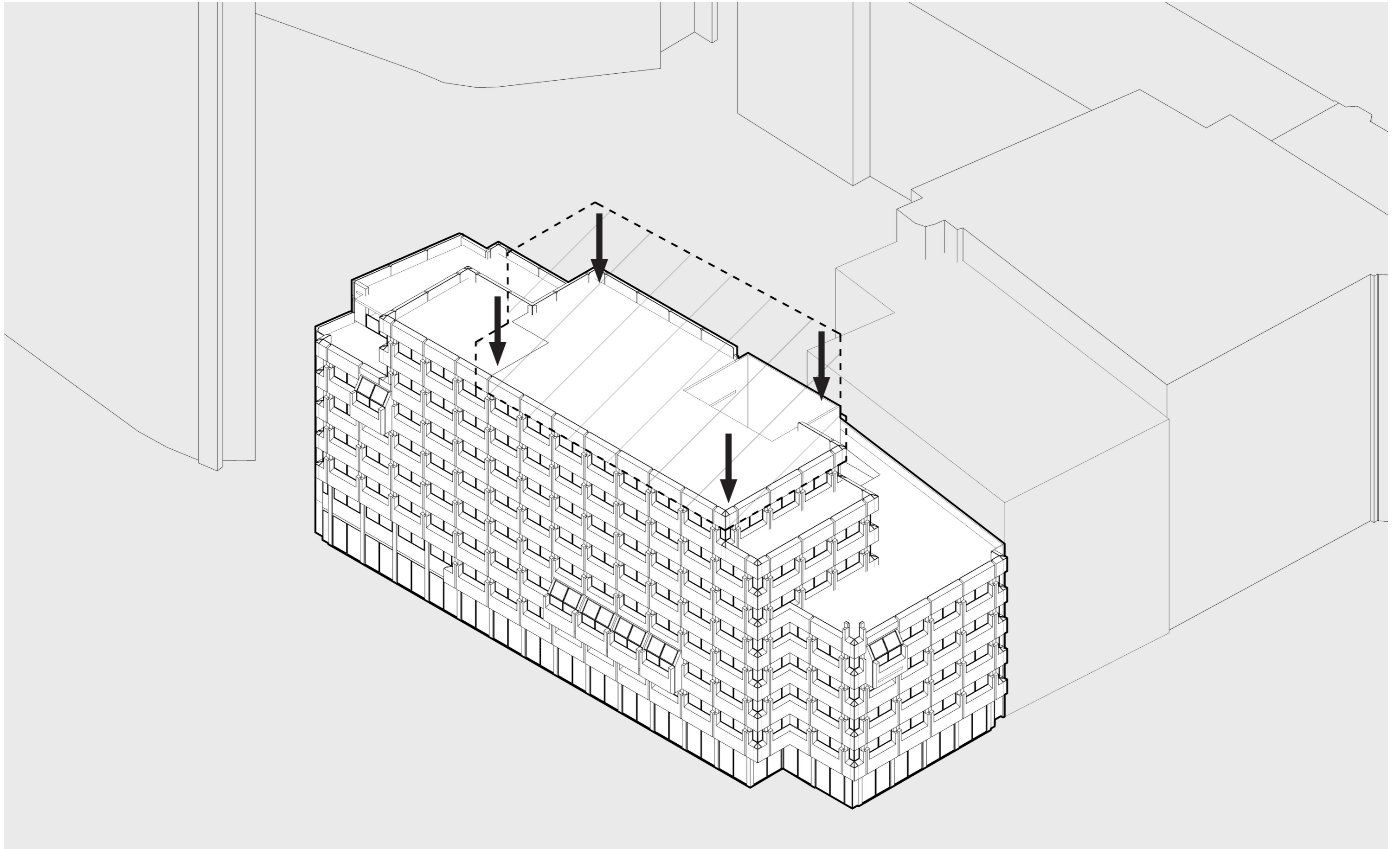

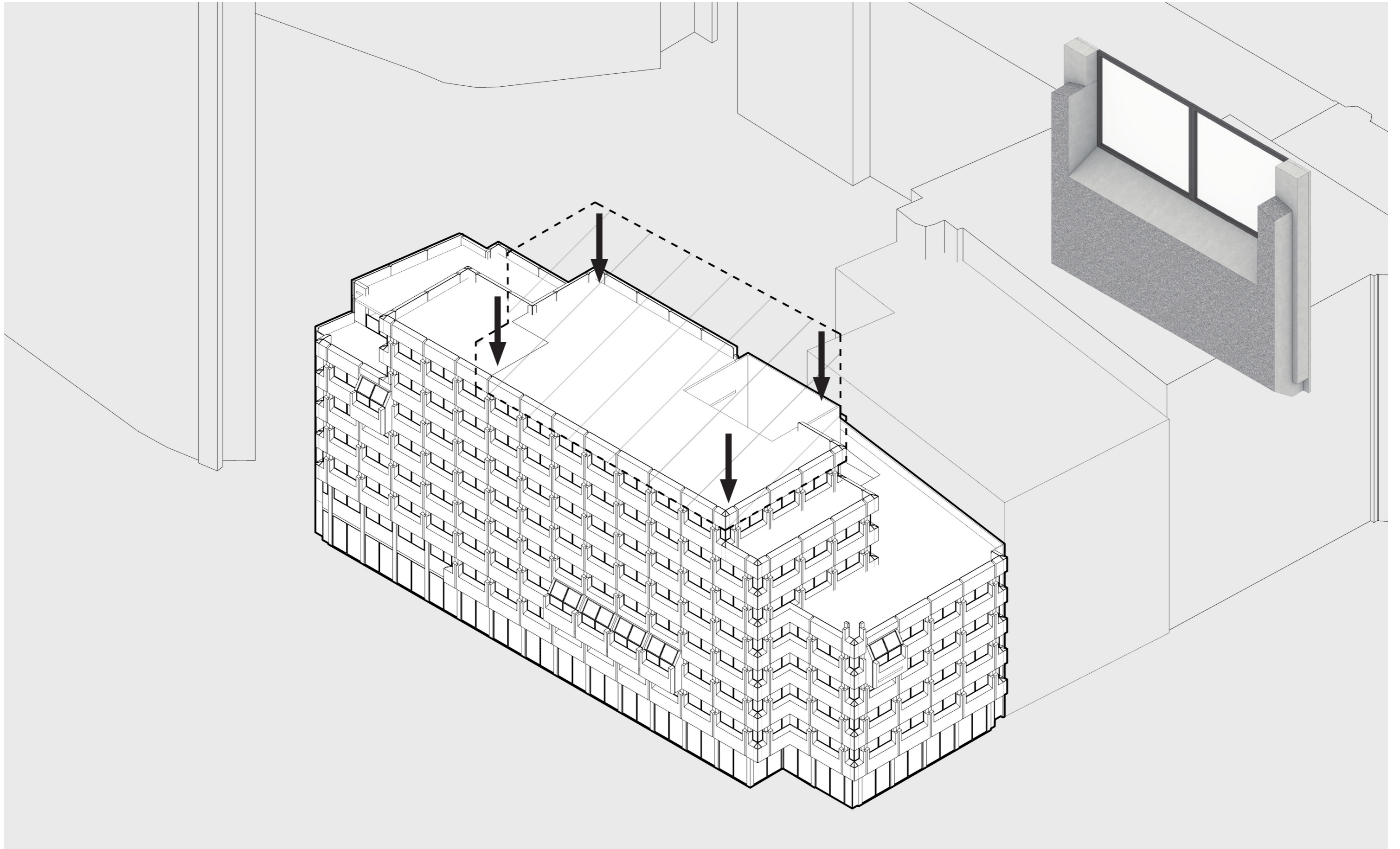

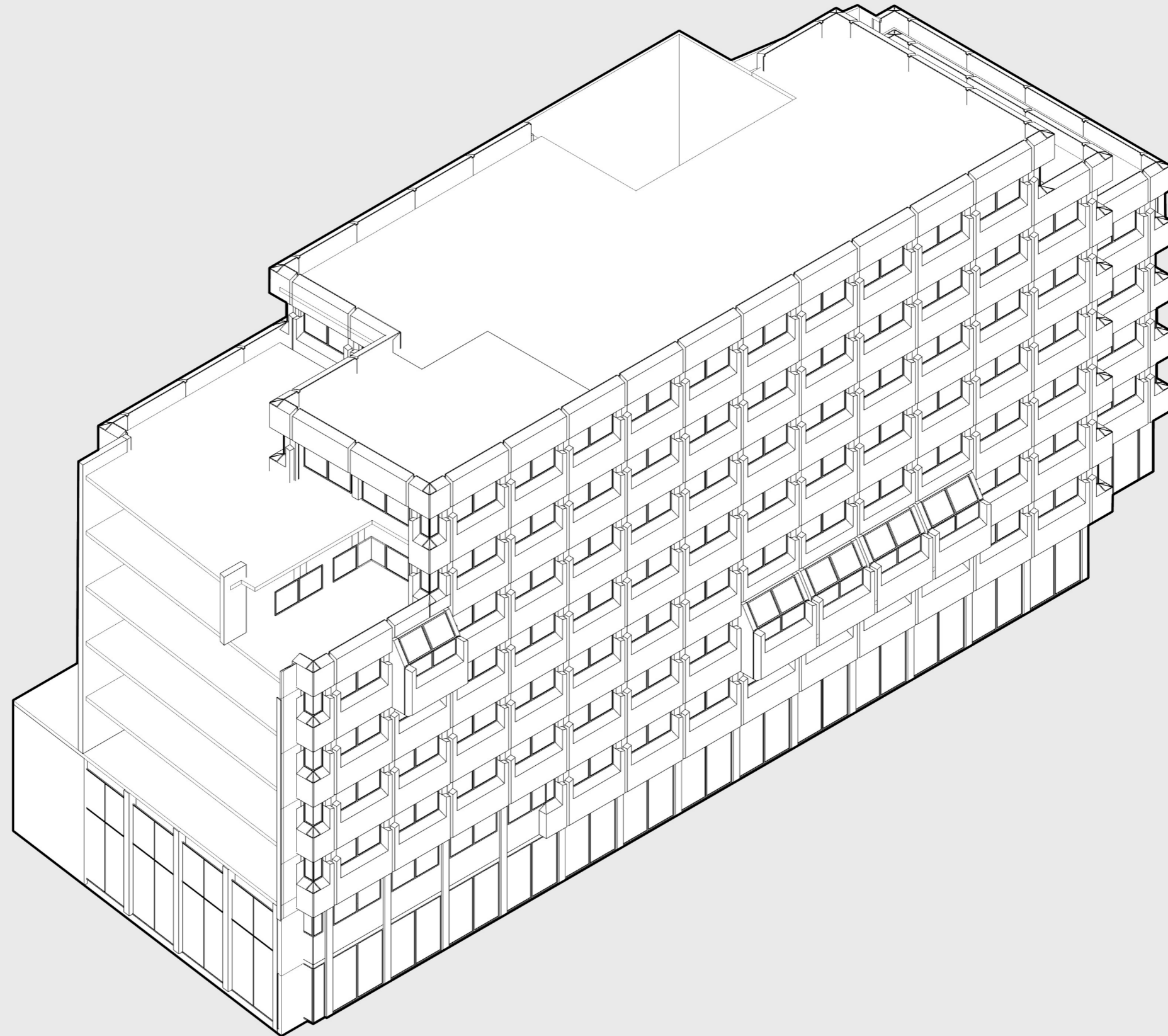

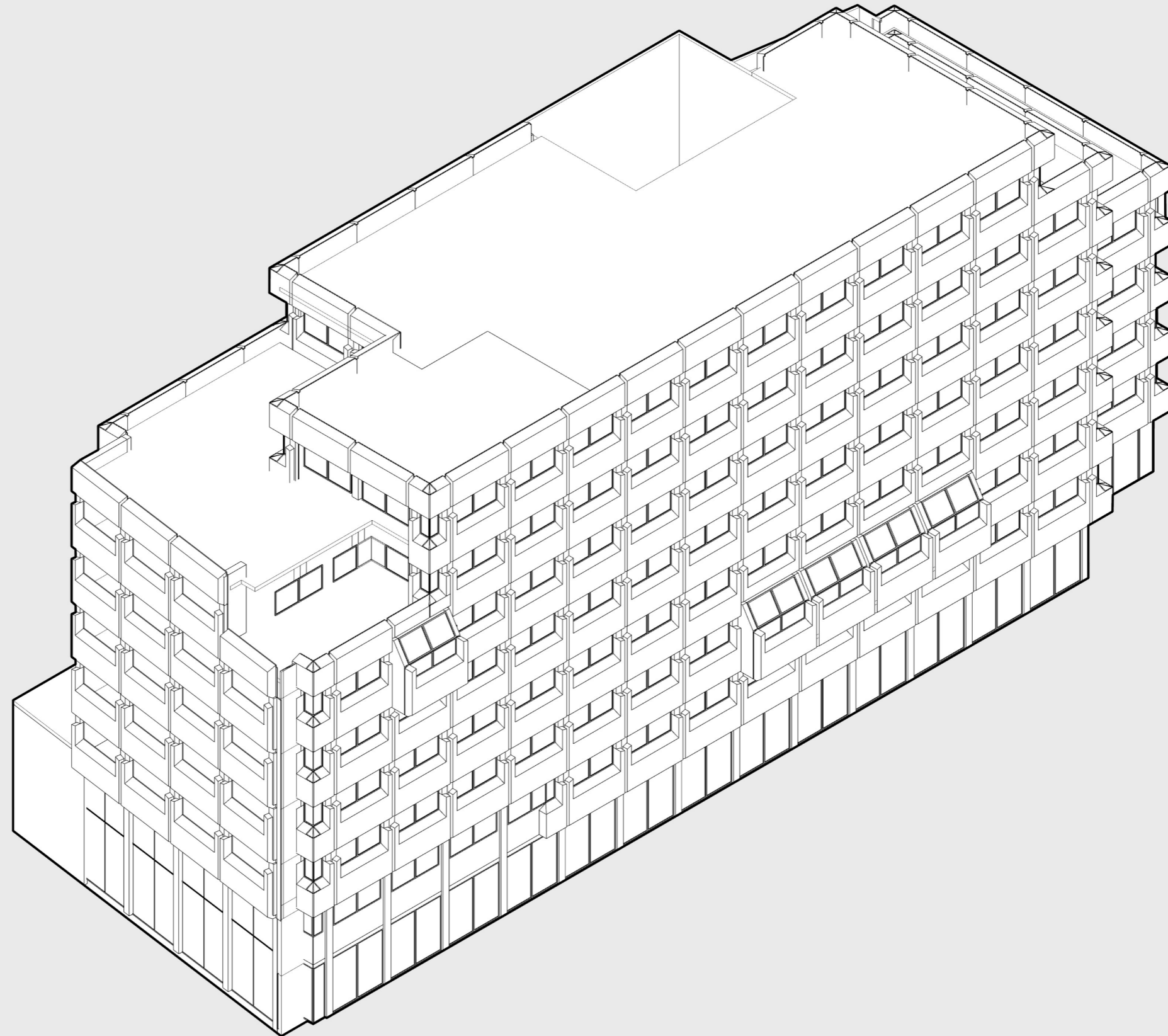

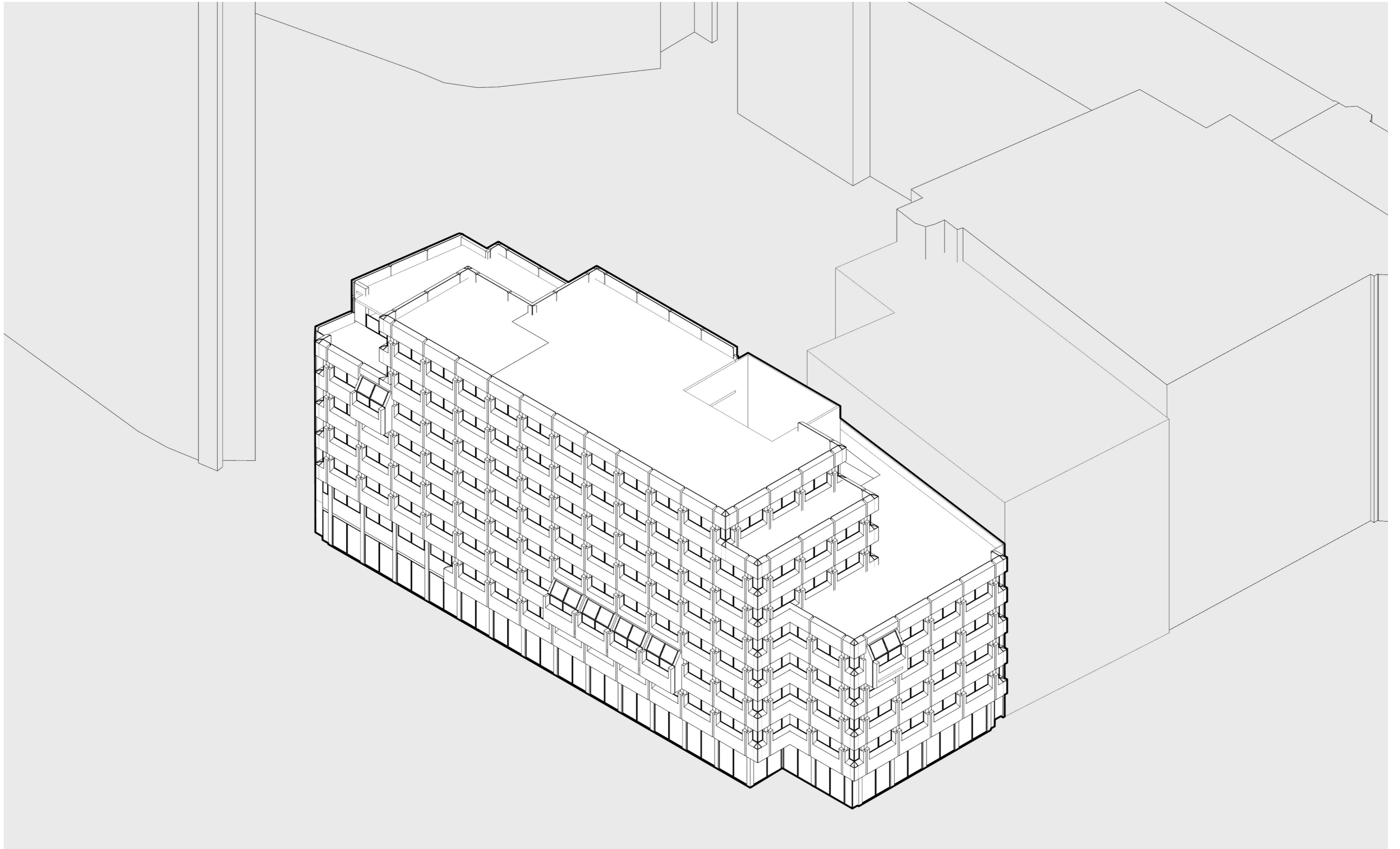

core removal

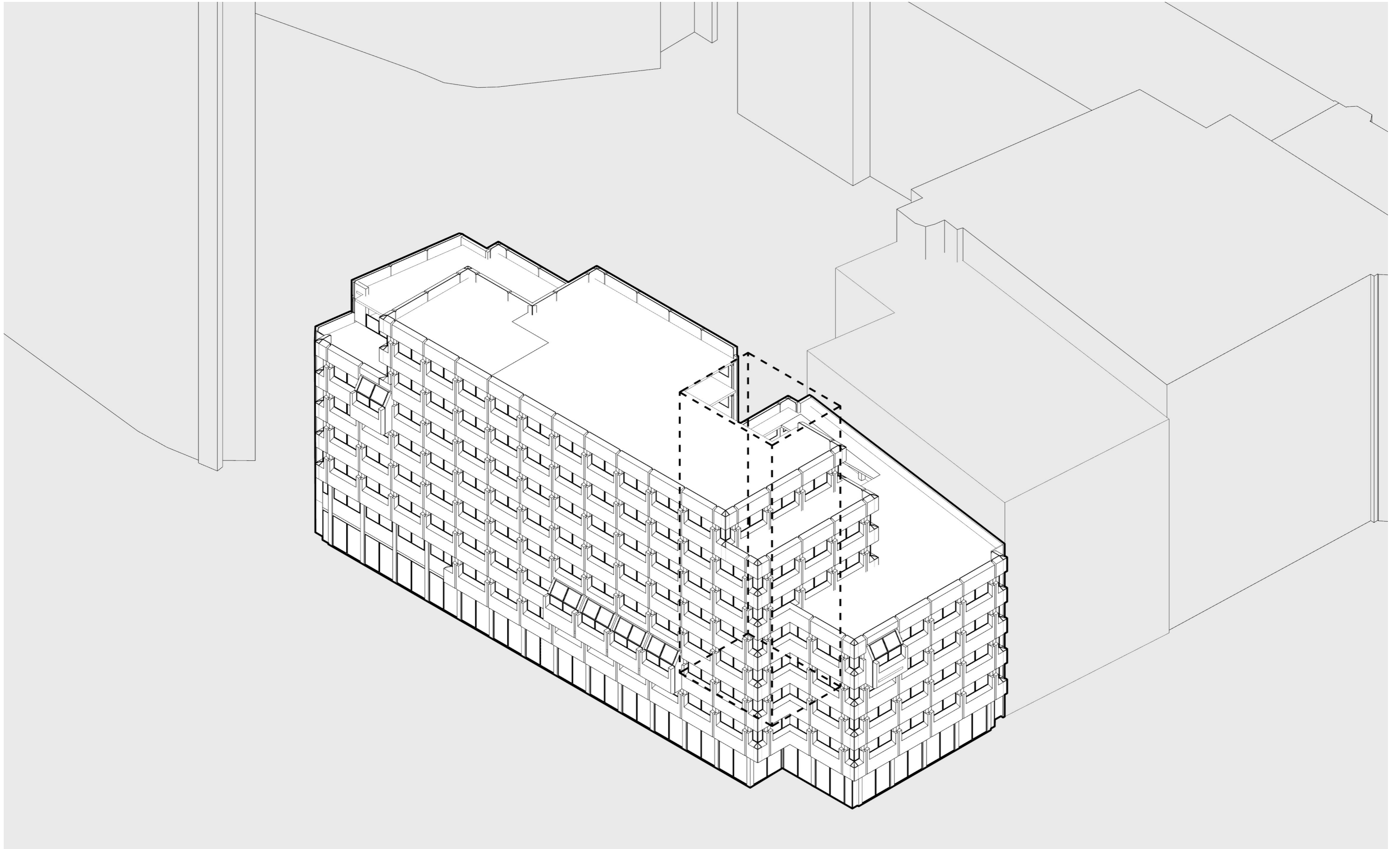

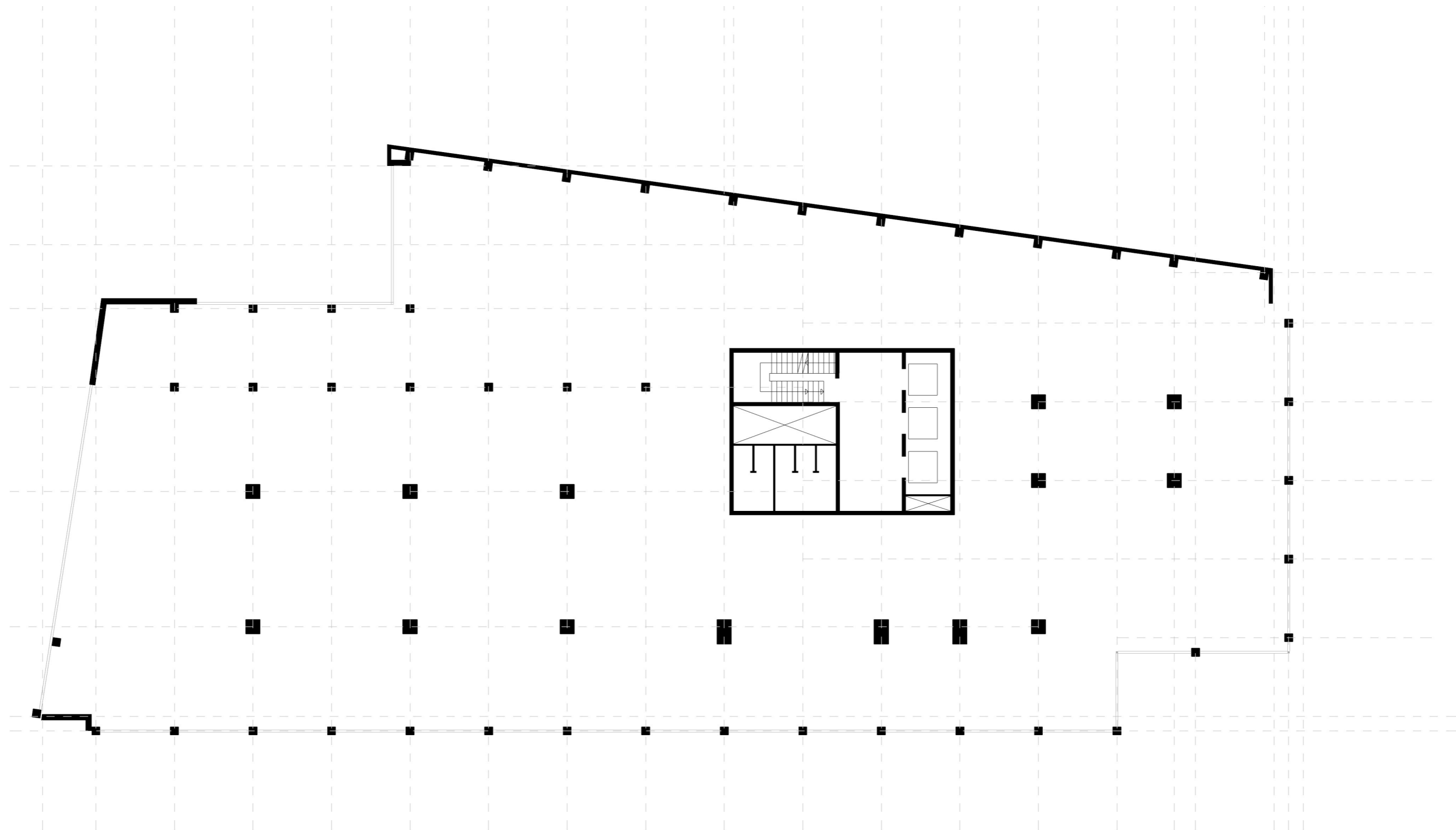

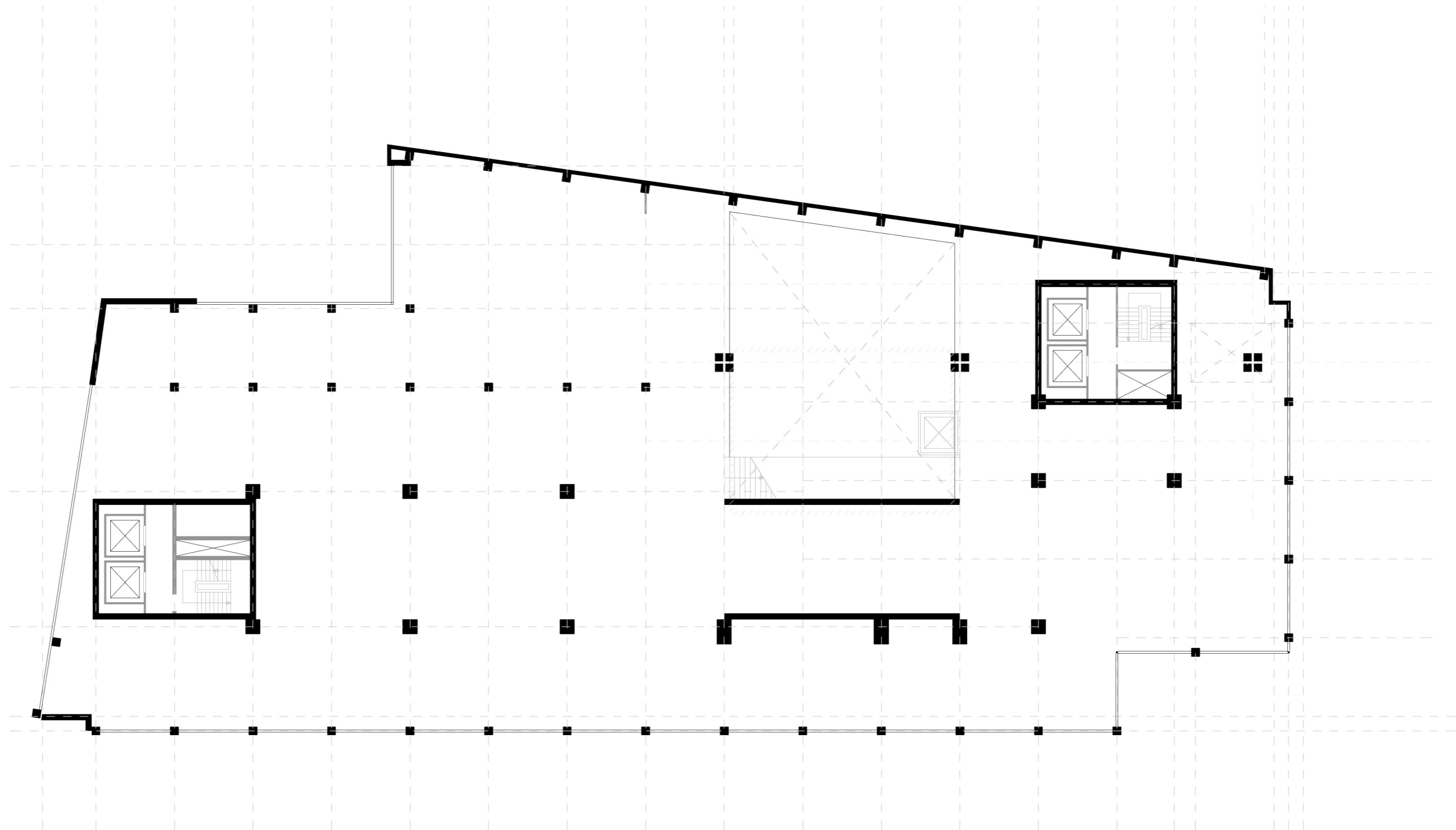

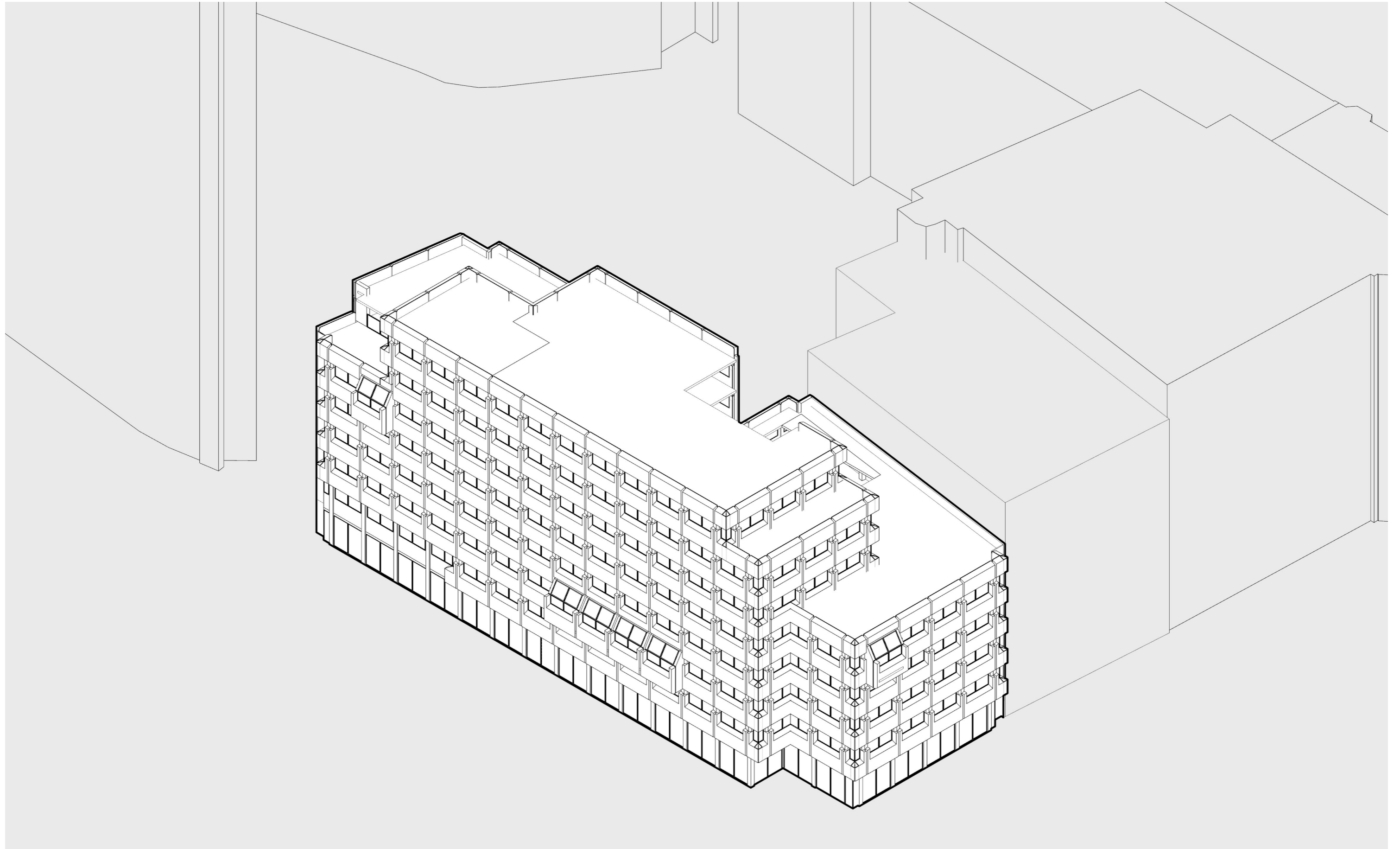

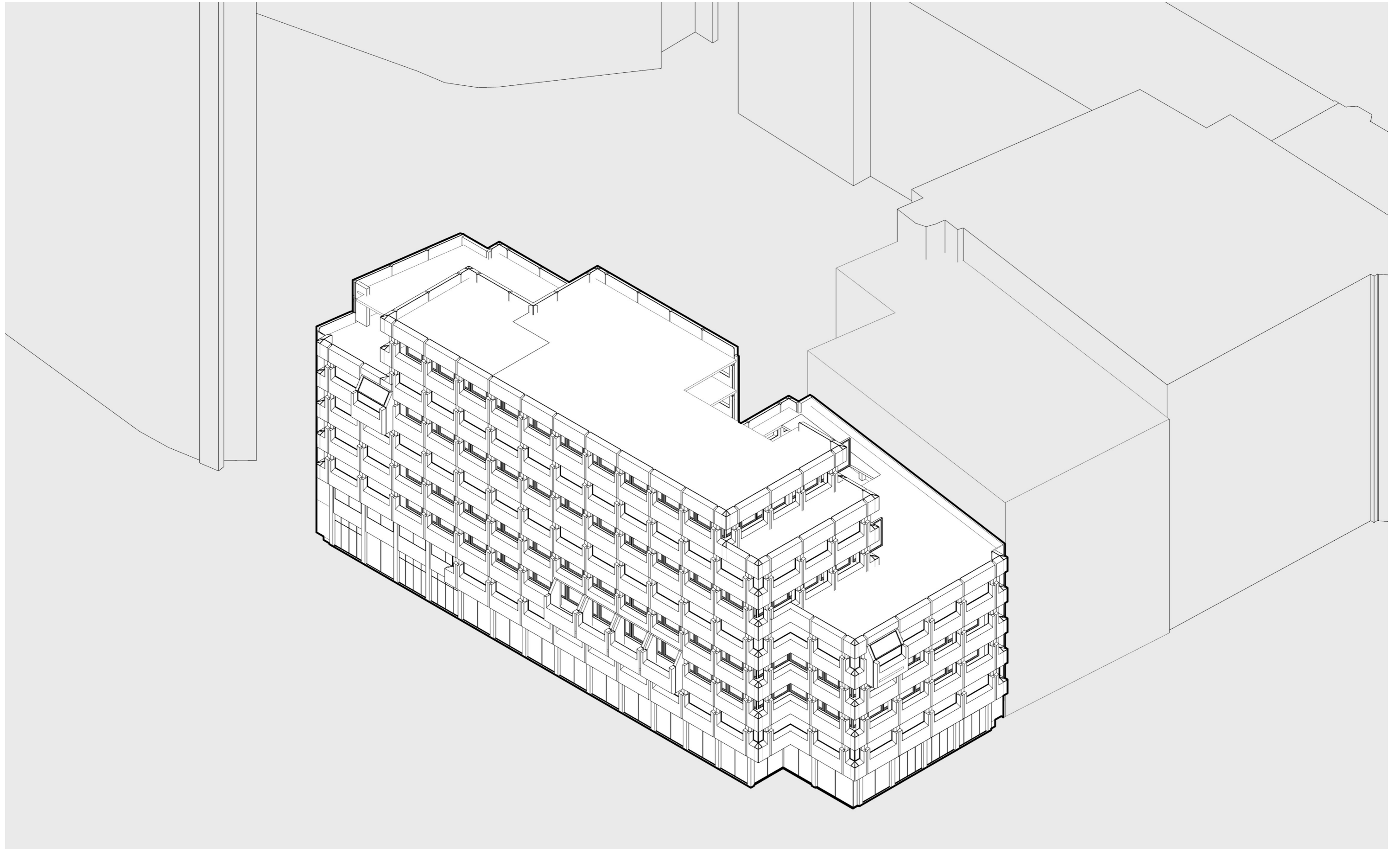

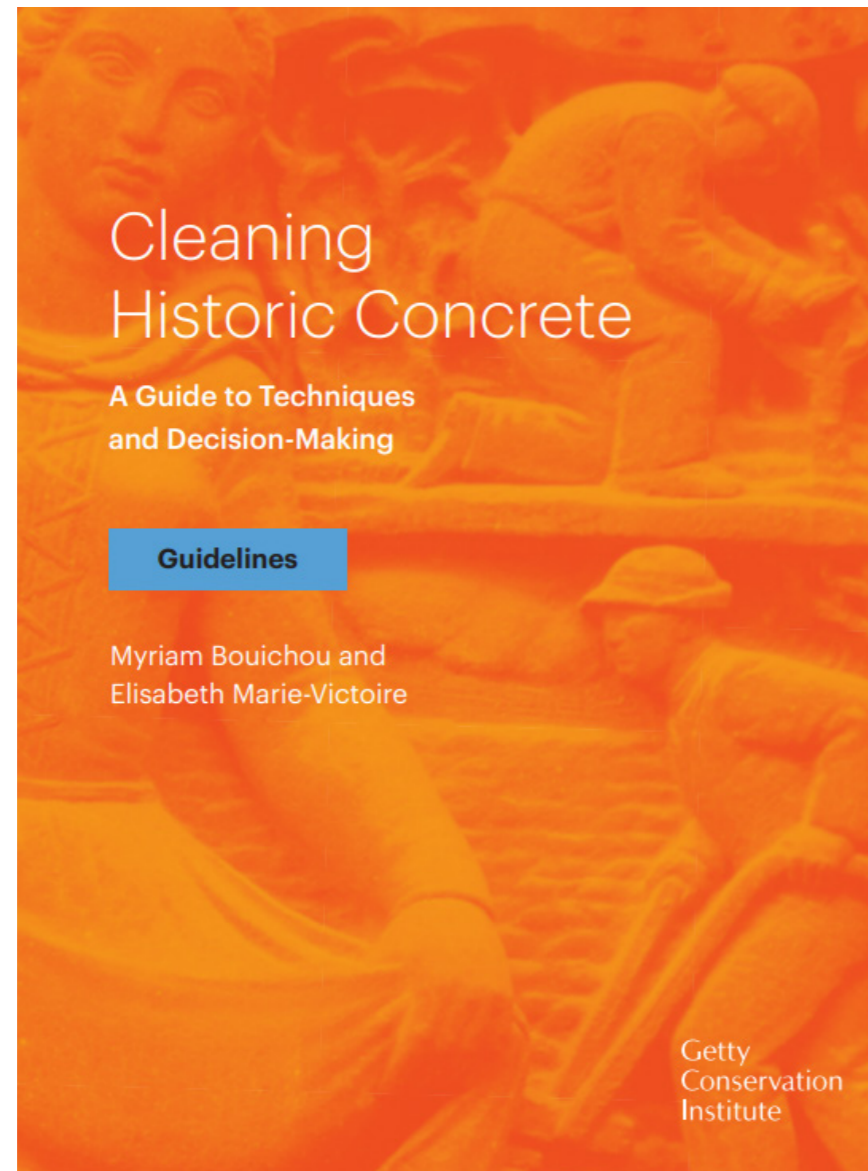

© getty images

- 1) Bouichou, M., Marie-Victoire, E., (2021), Cleaning Historic Concrete: A Guide To Techniques and Decision-Making, Getty Conservation Institute

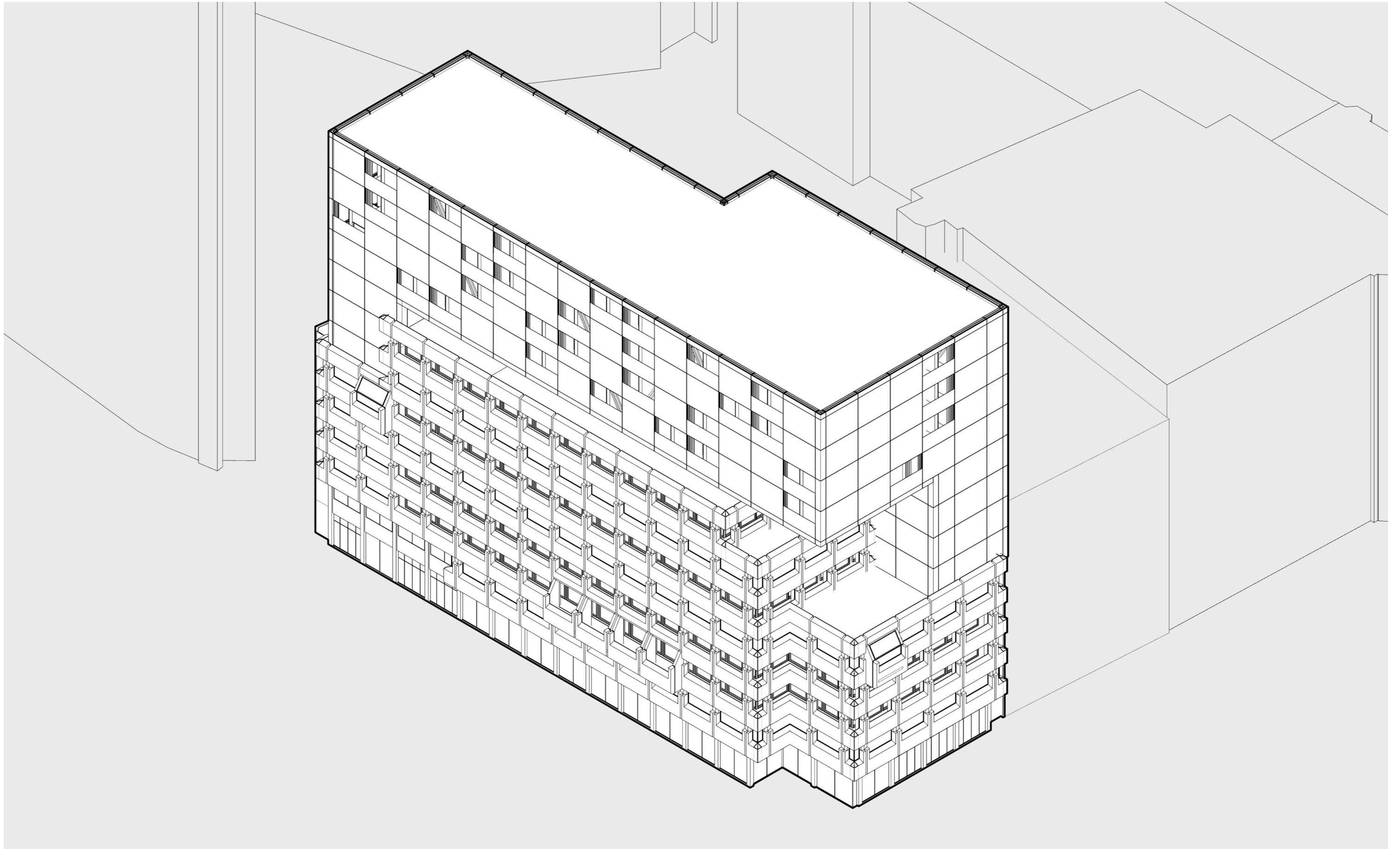

**DESIGN**  
facade view east

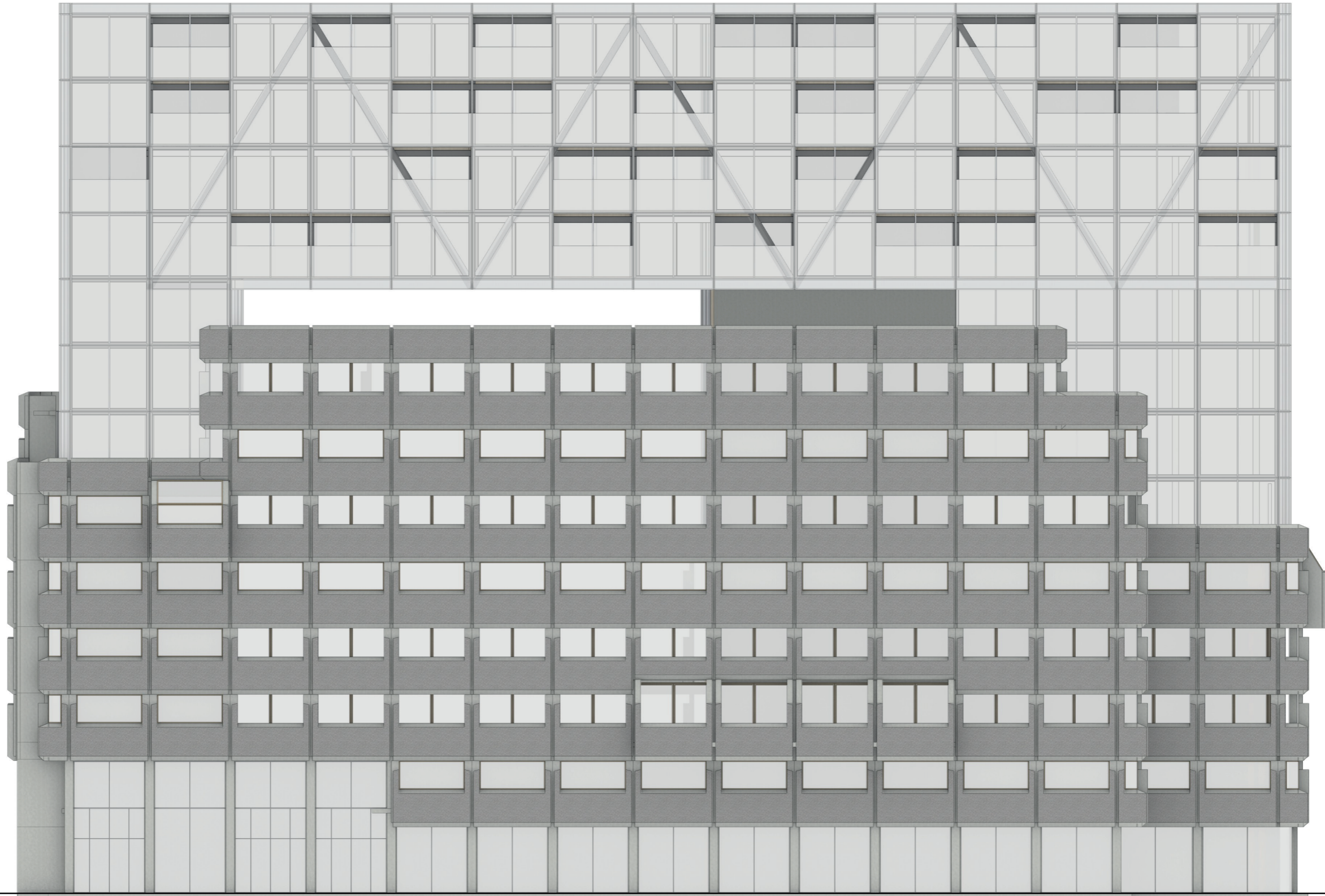

cross section 1 - 1'

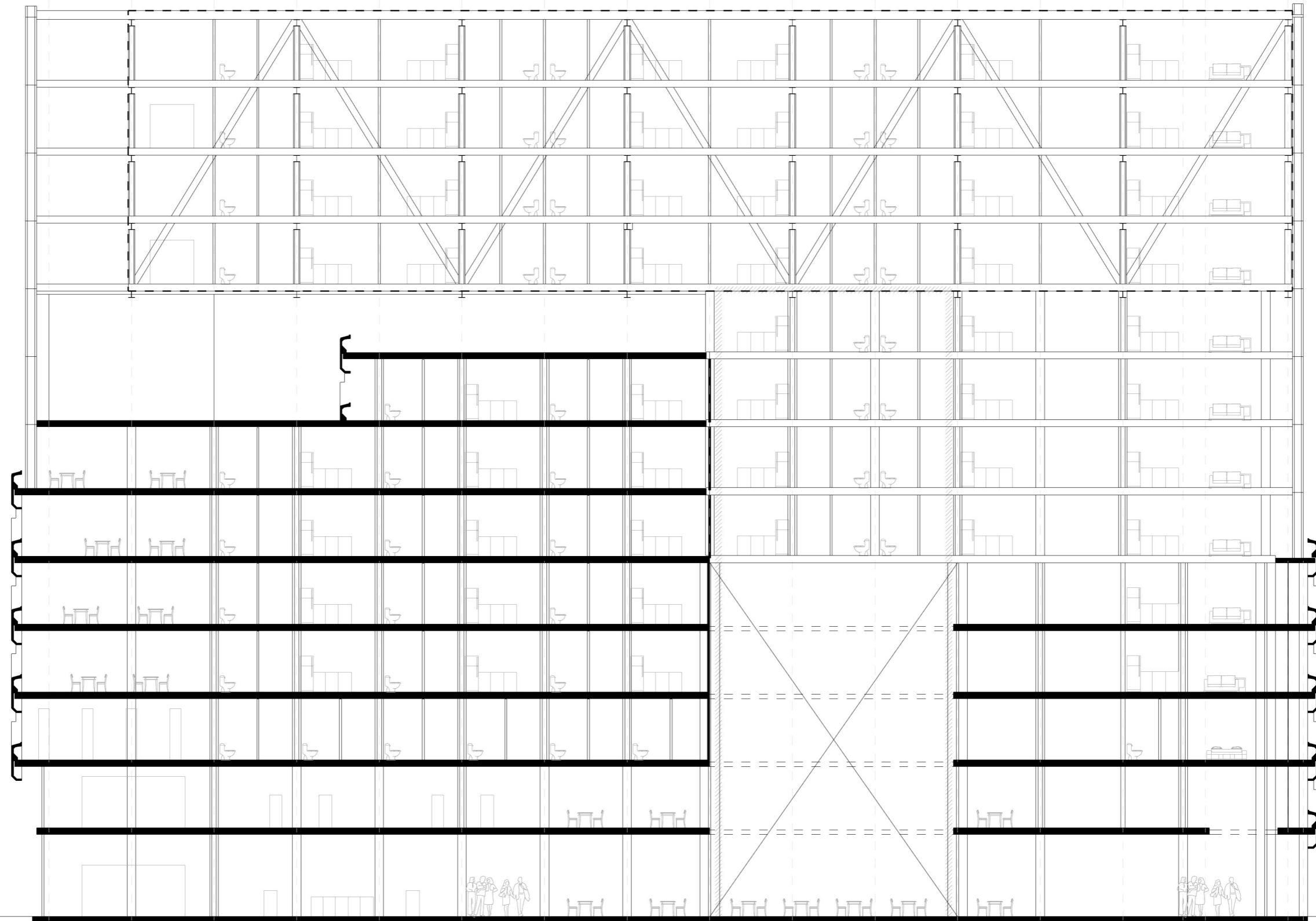

**CONTEXT**

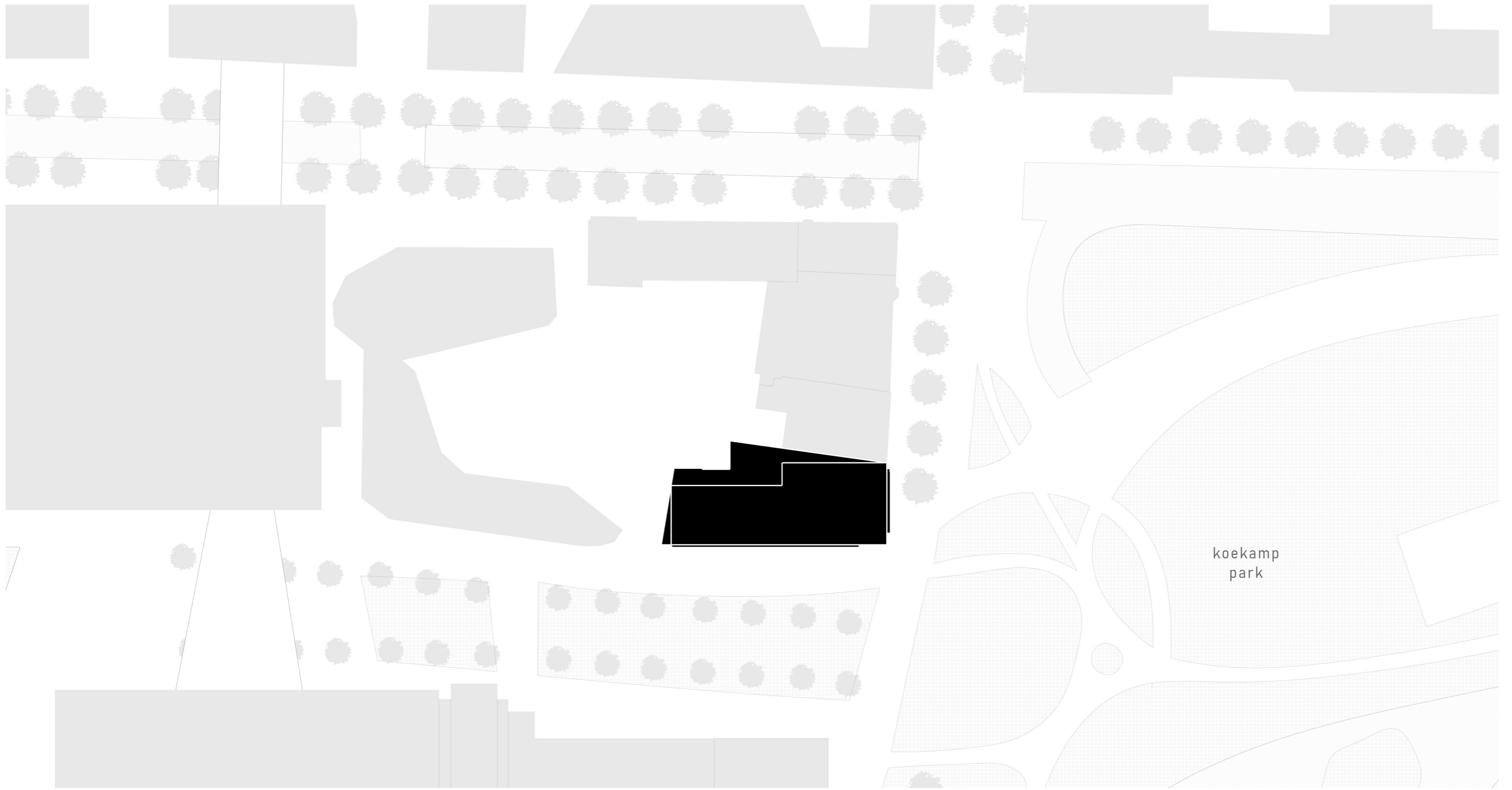

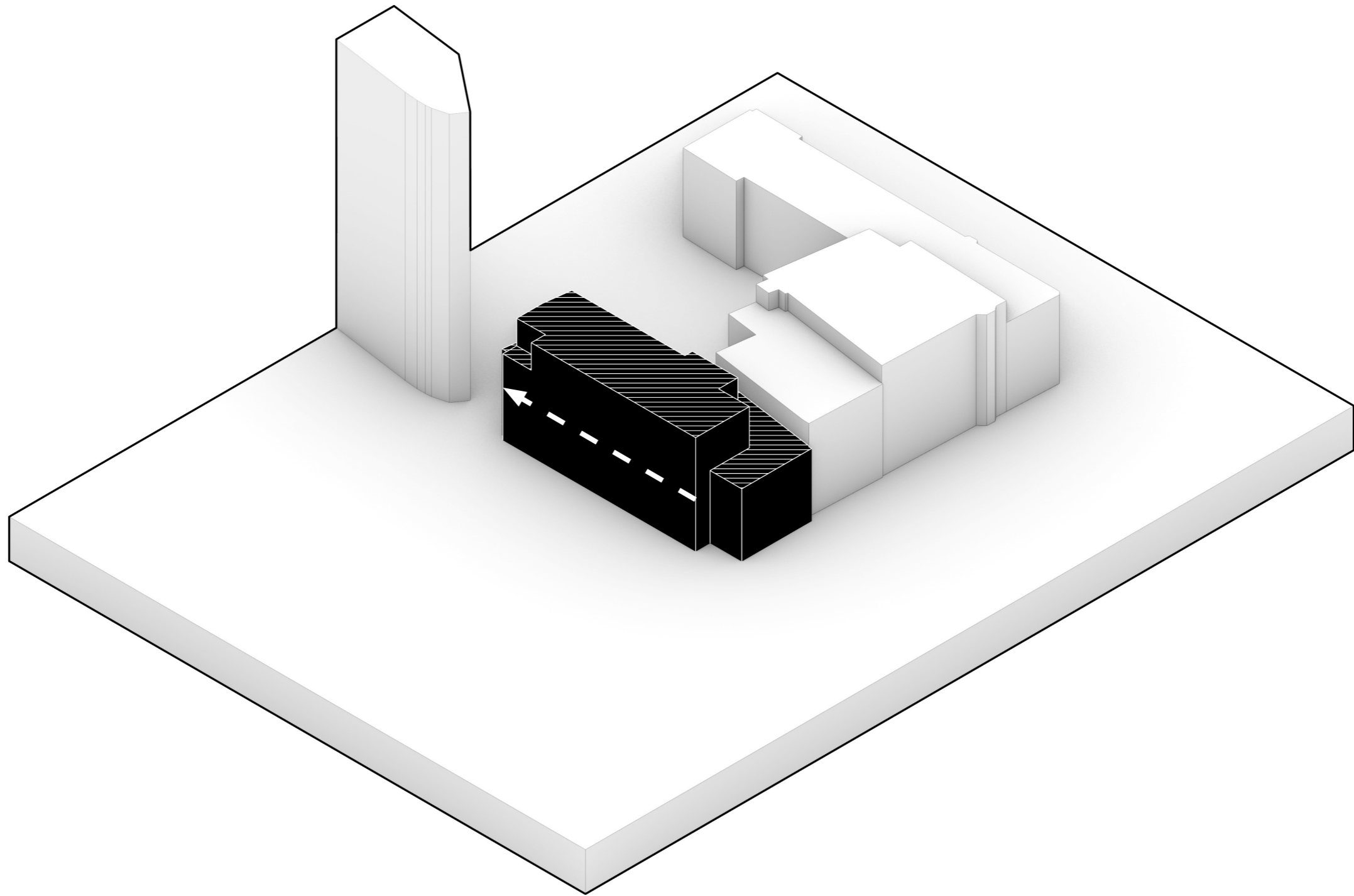

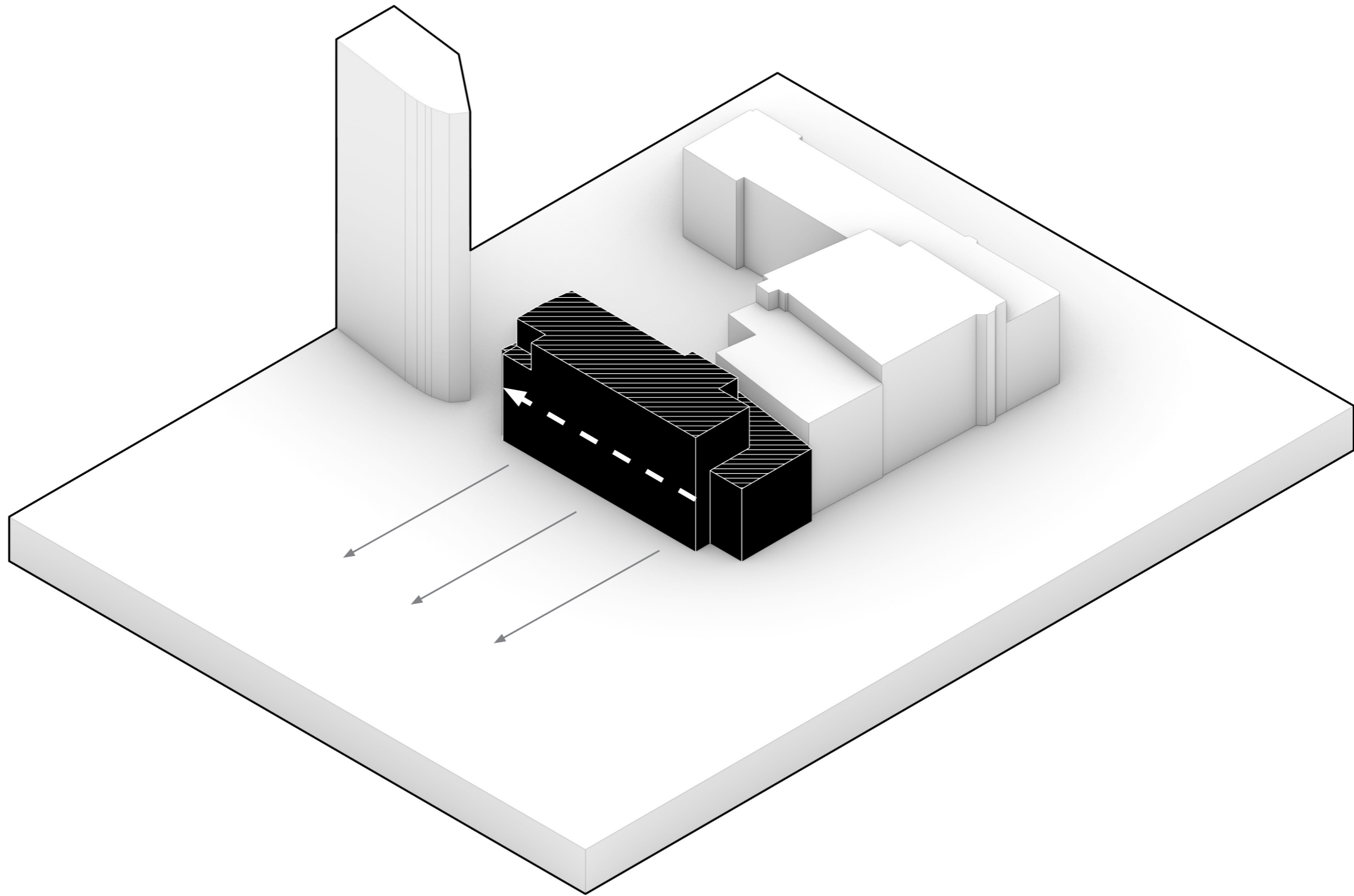

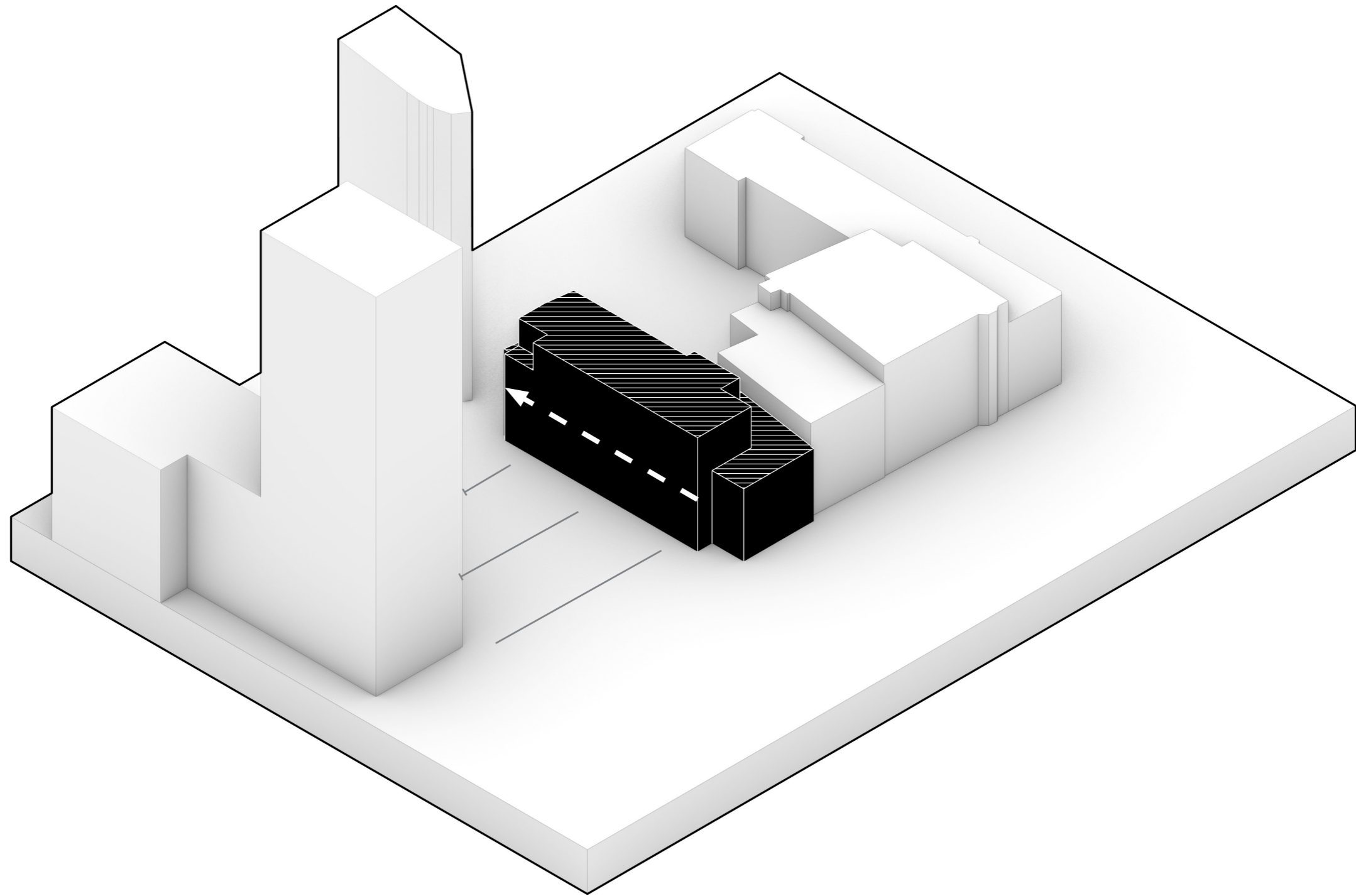

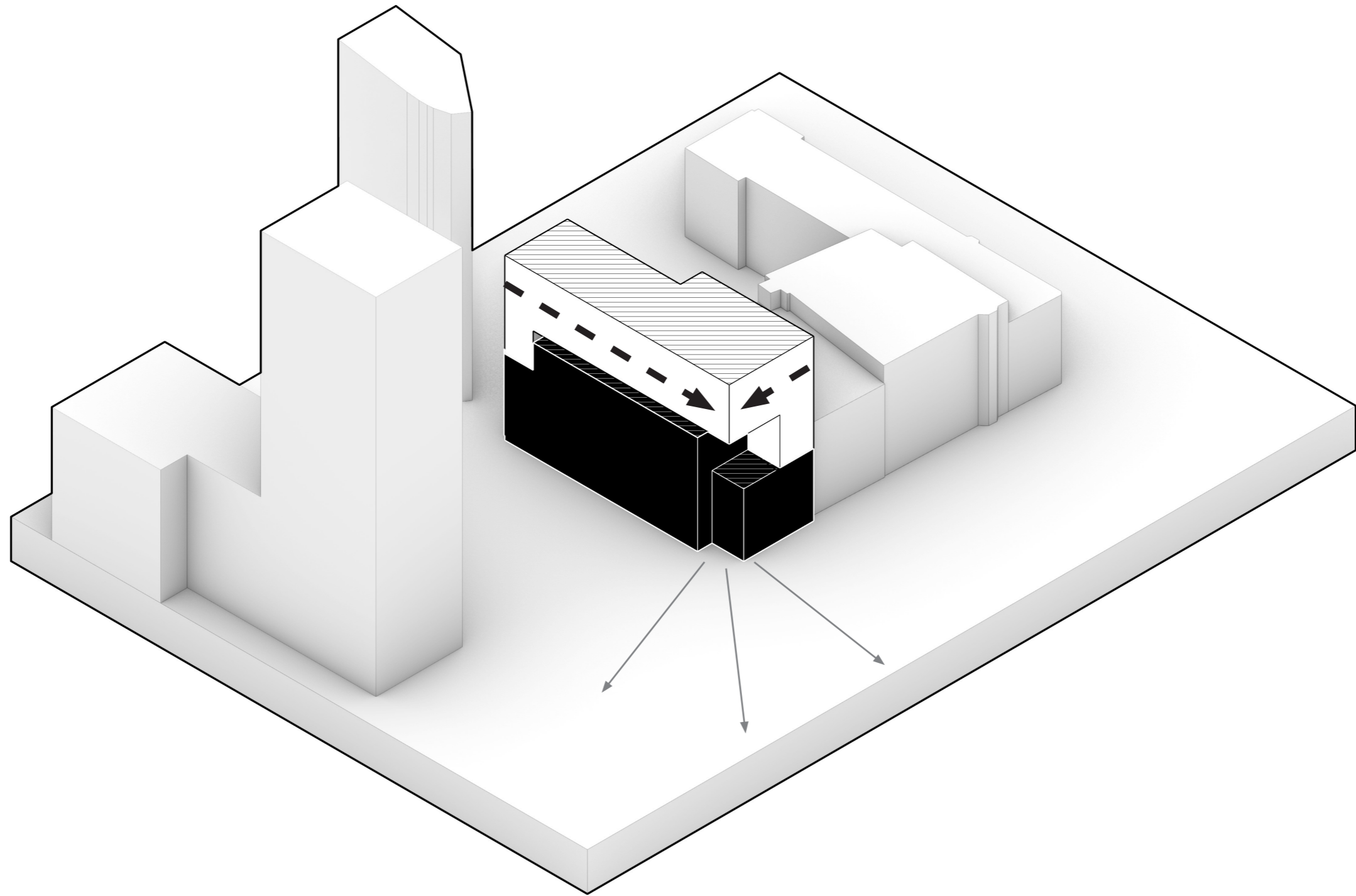



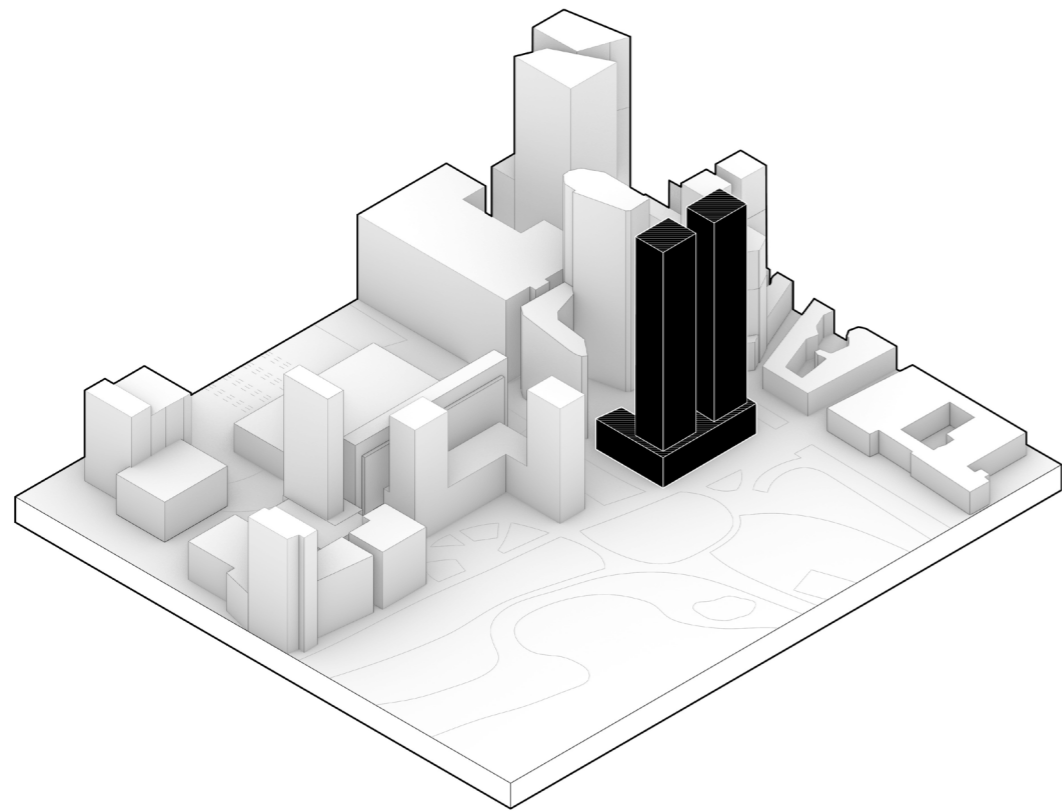

180-meter towers

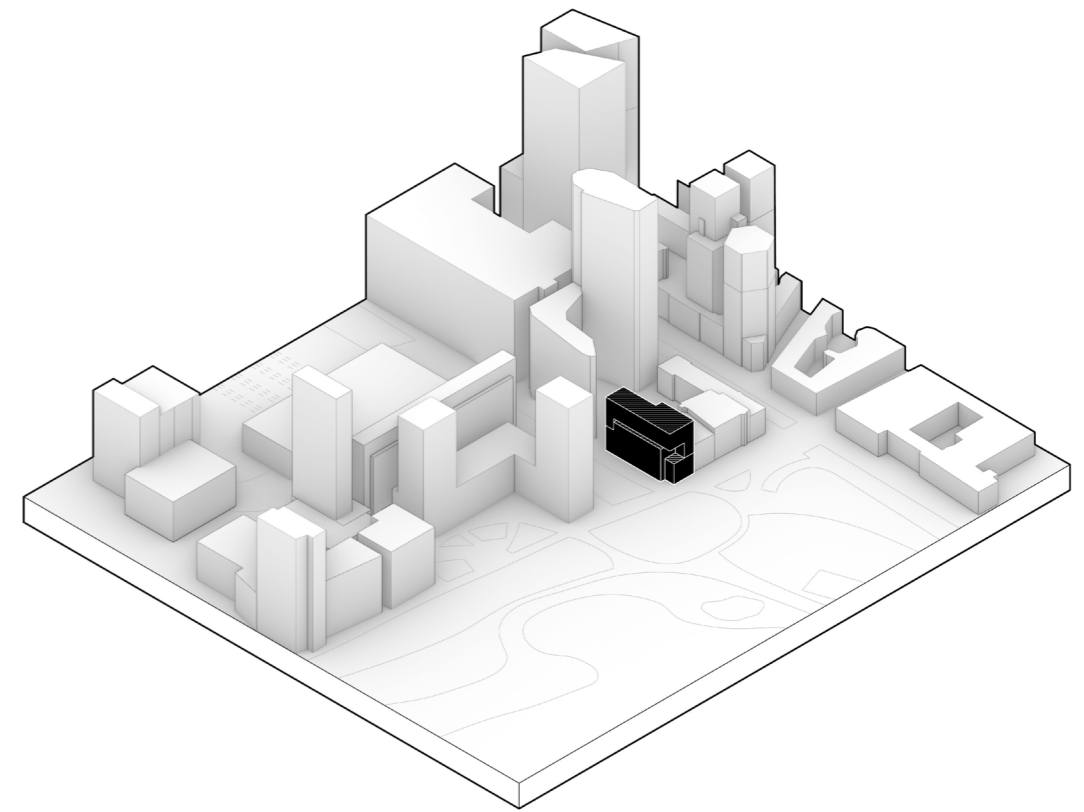

project

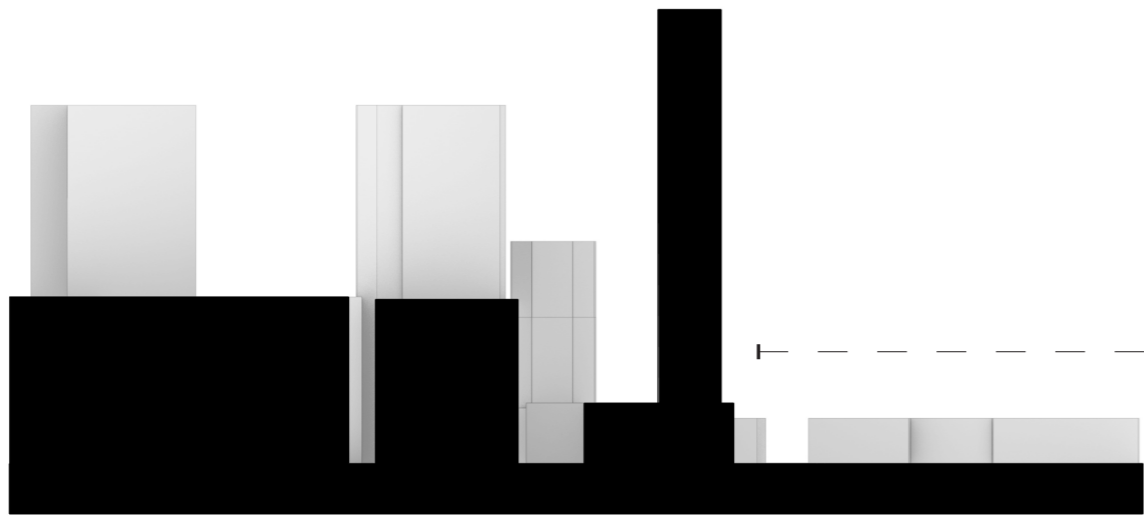

180-meter towers

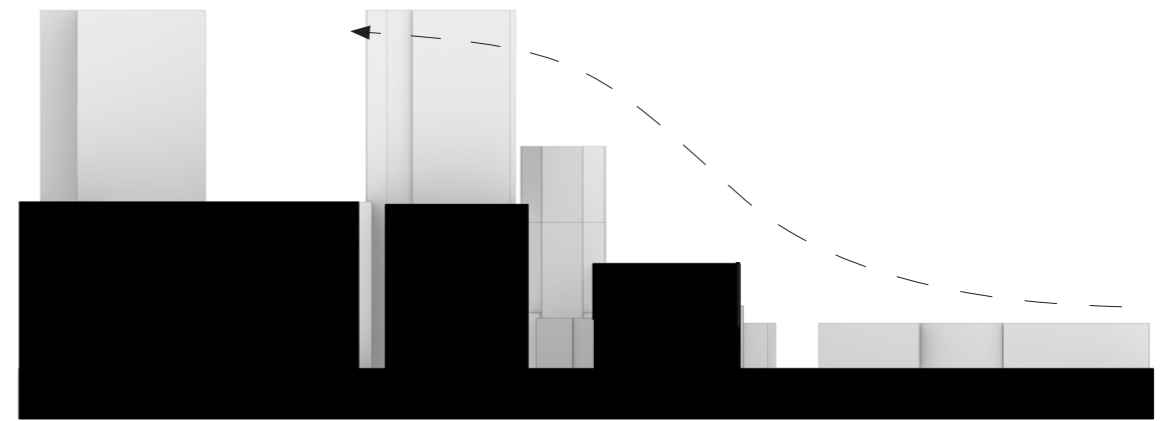

project

**BELLEVUE MARKET**

**BELLEVUE MARKET**  
walking route

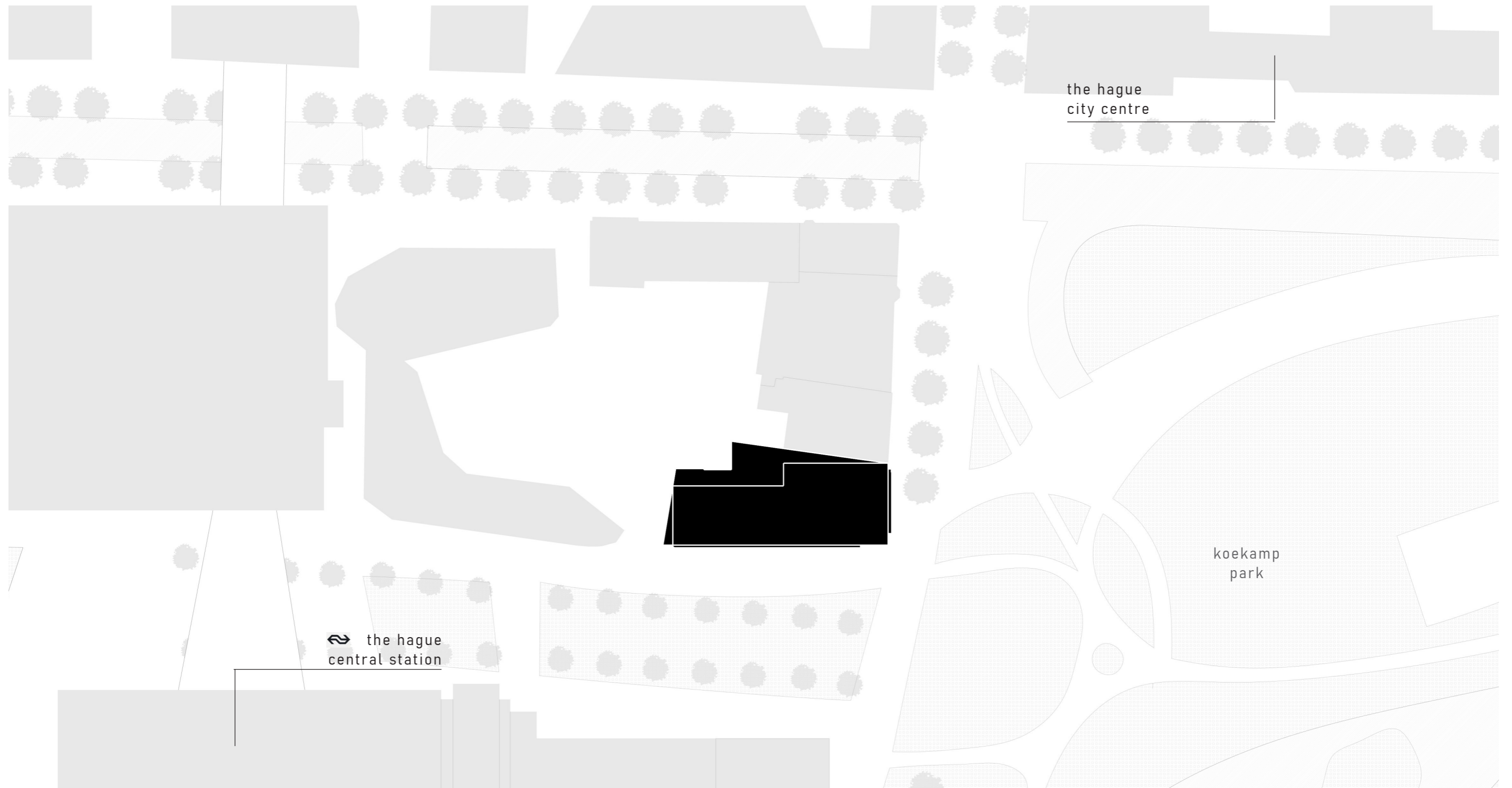

**BELLEVUE MARKET**  
walking route

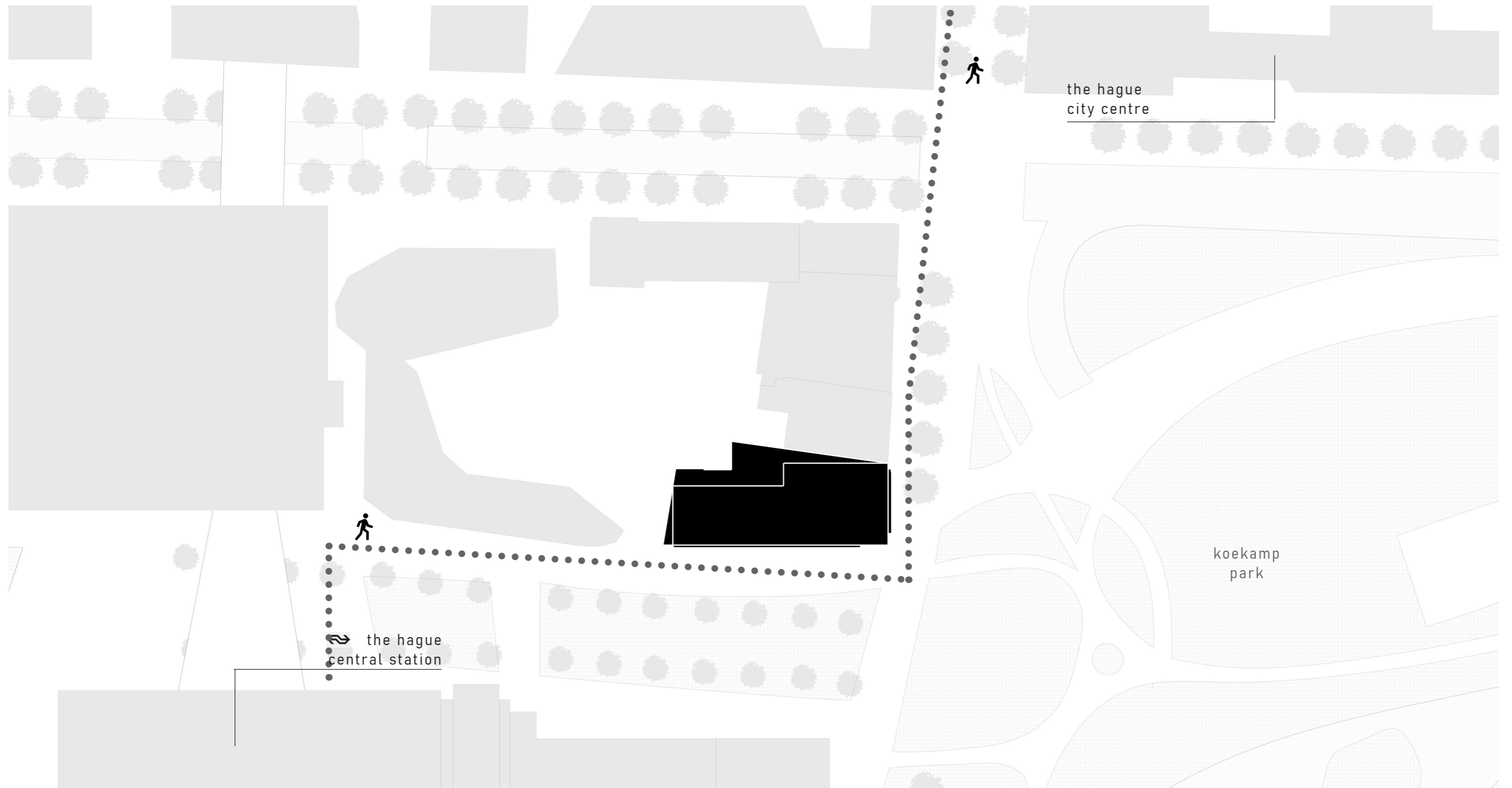



BELLEVUE MARKET  
walking route

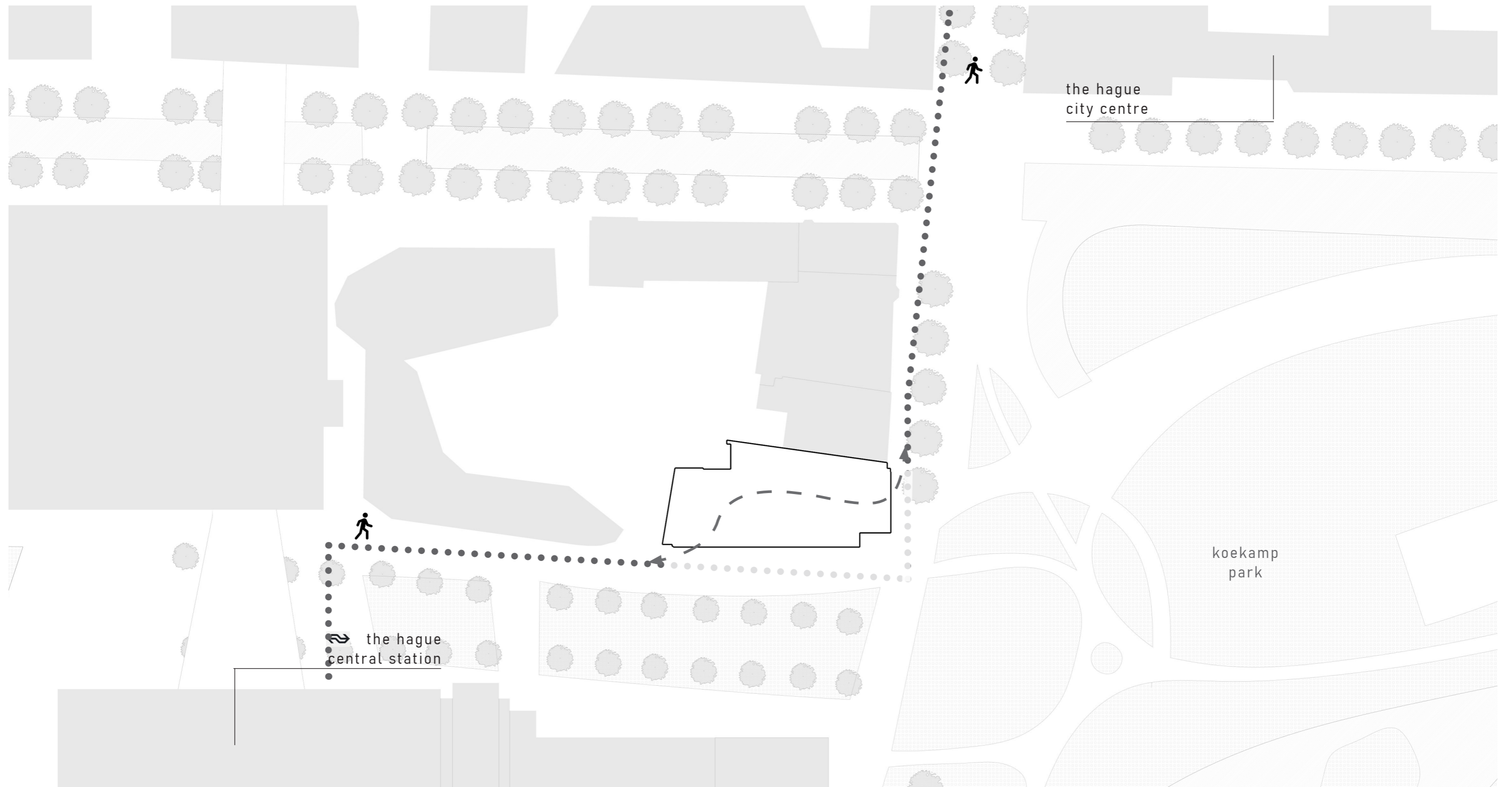

**BELLEVUE MARKET**  
floorplan and facade view

124/168



1 200

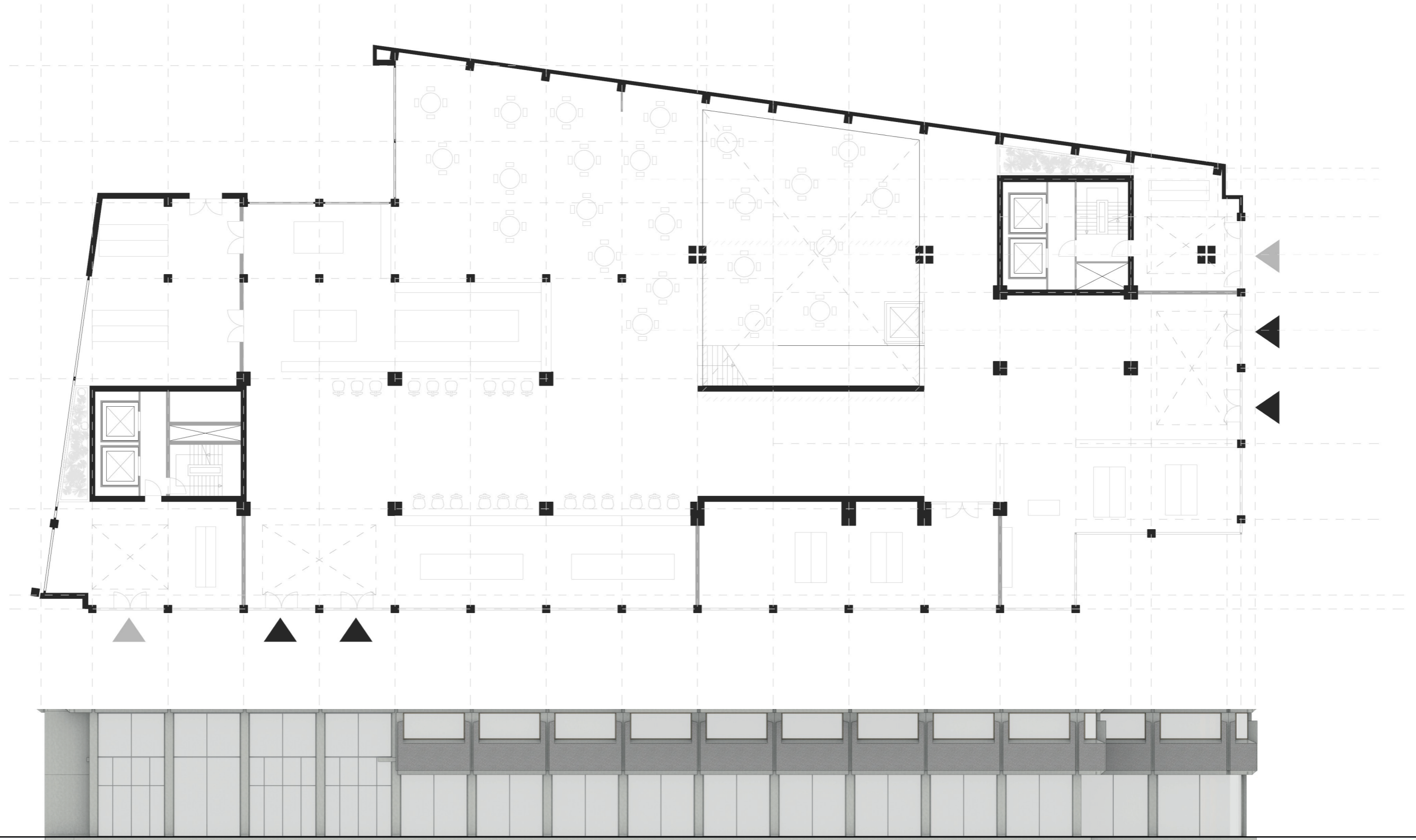

**BELLEVUE HOTEL**

BELLEVUE HOTEL  
floorplan

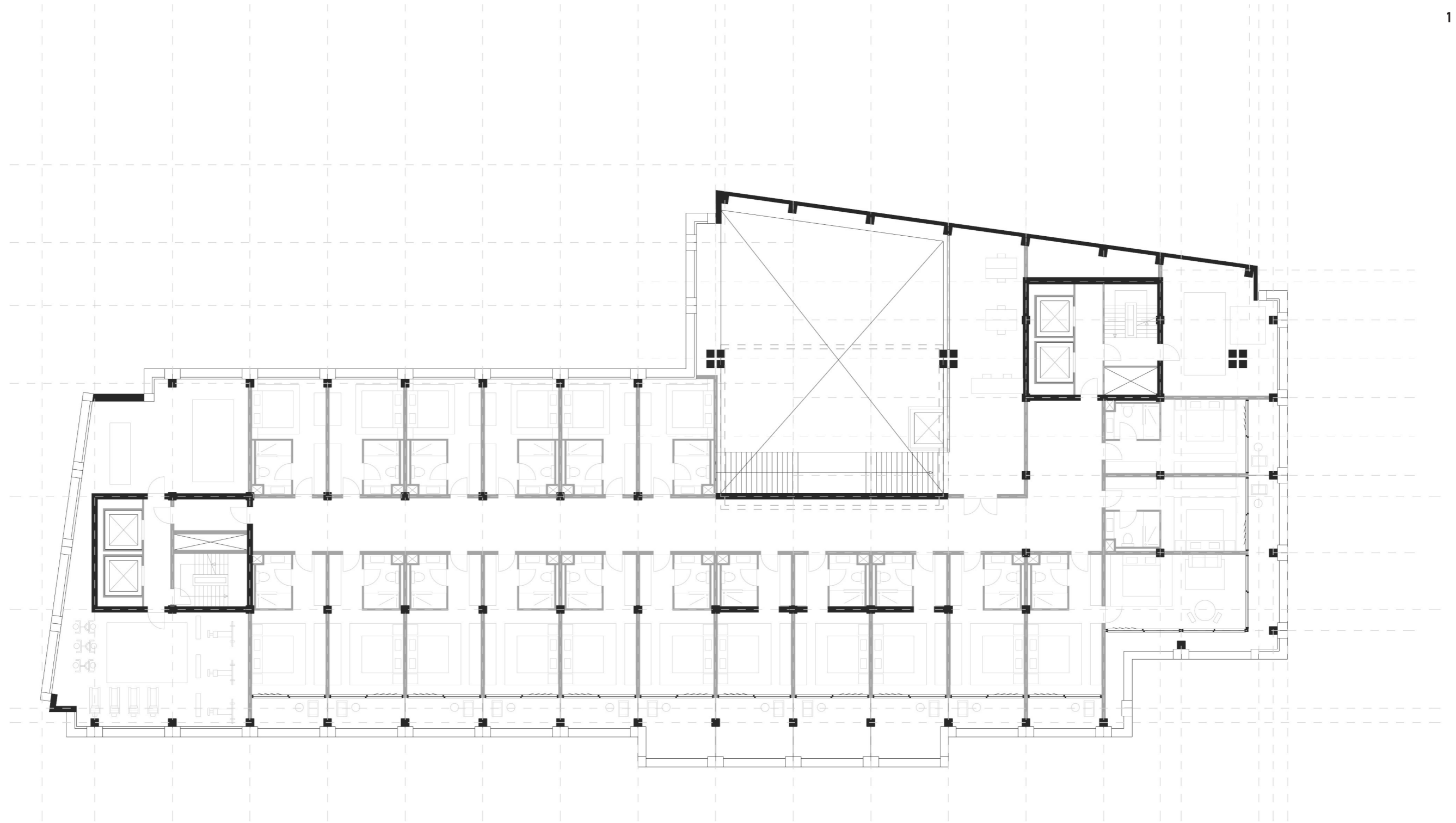

**BELLEVUE HOUSING**

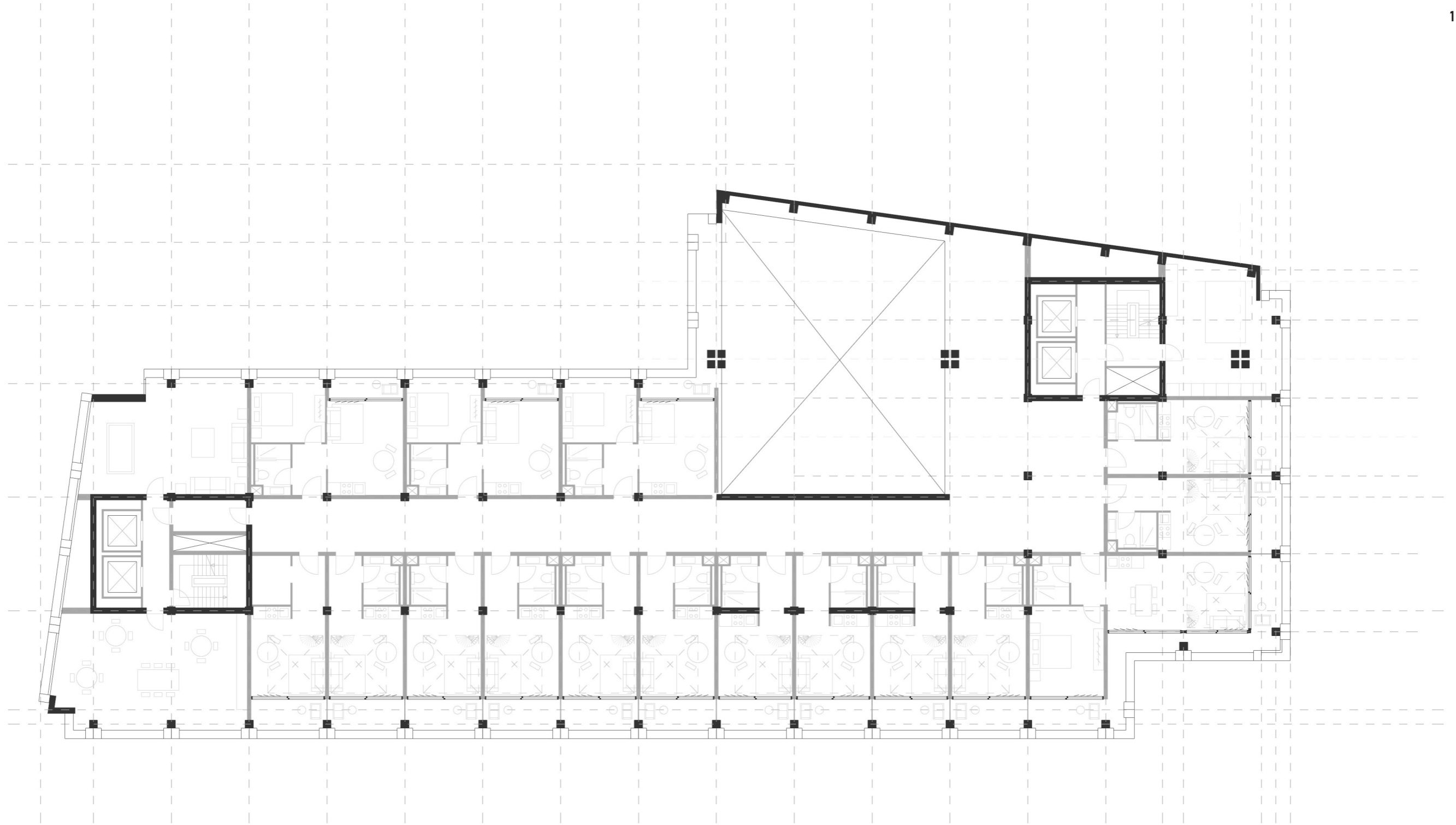

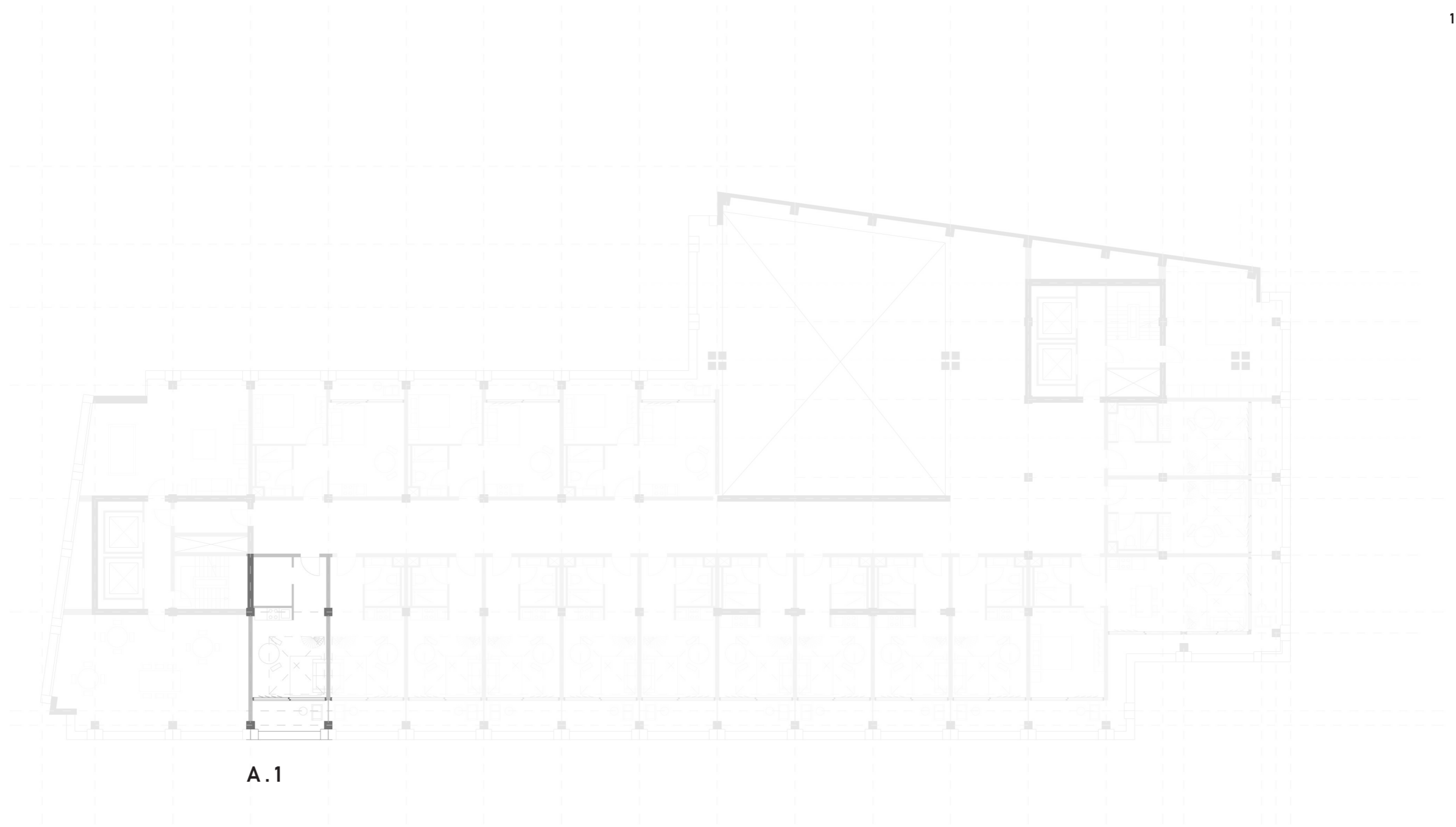

A.1

**BELLEVUE HOUSING**

3D view - type A1 - existing situation

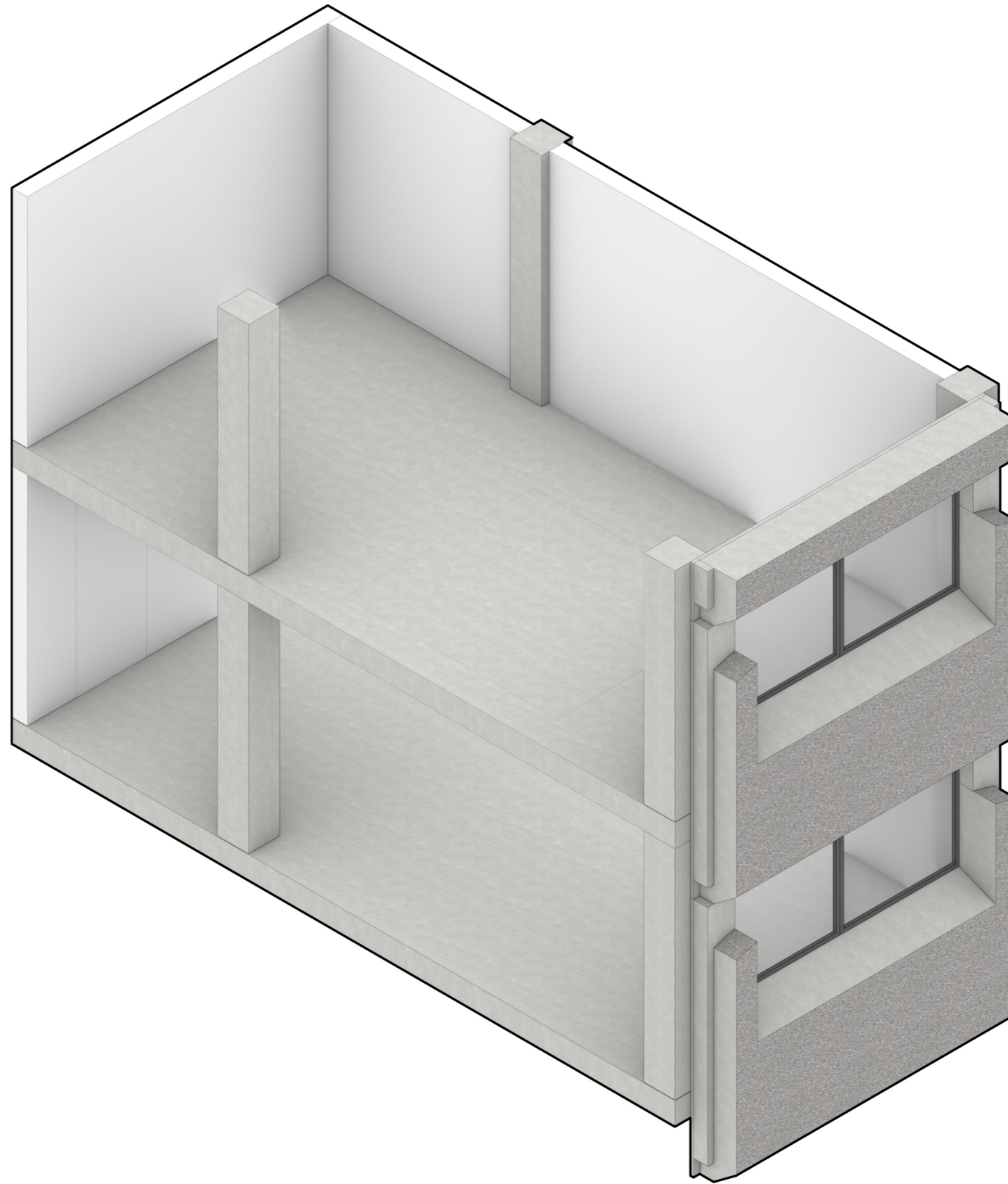

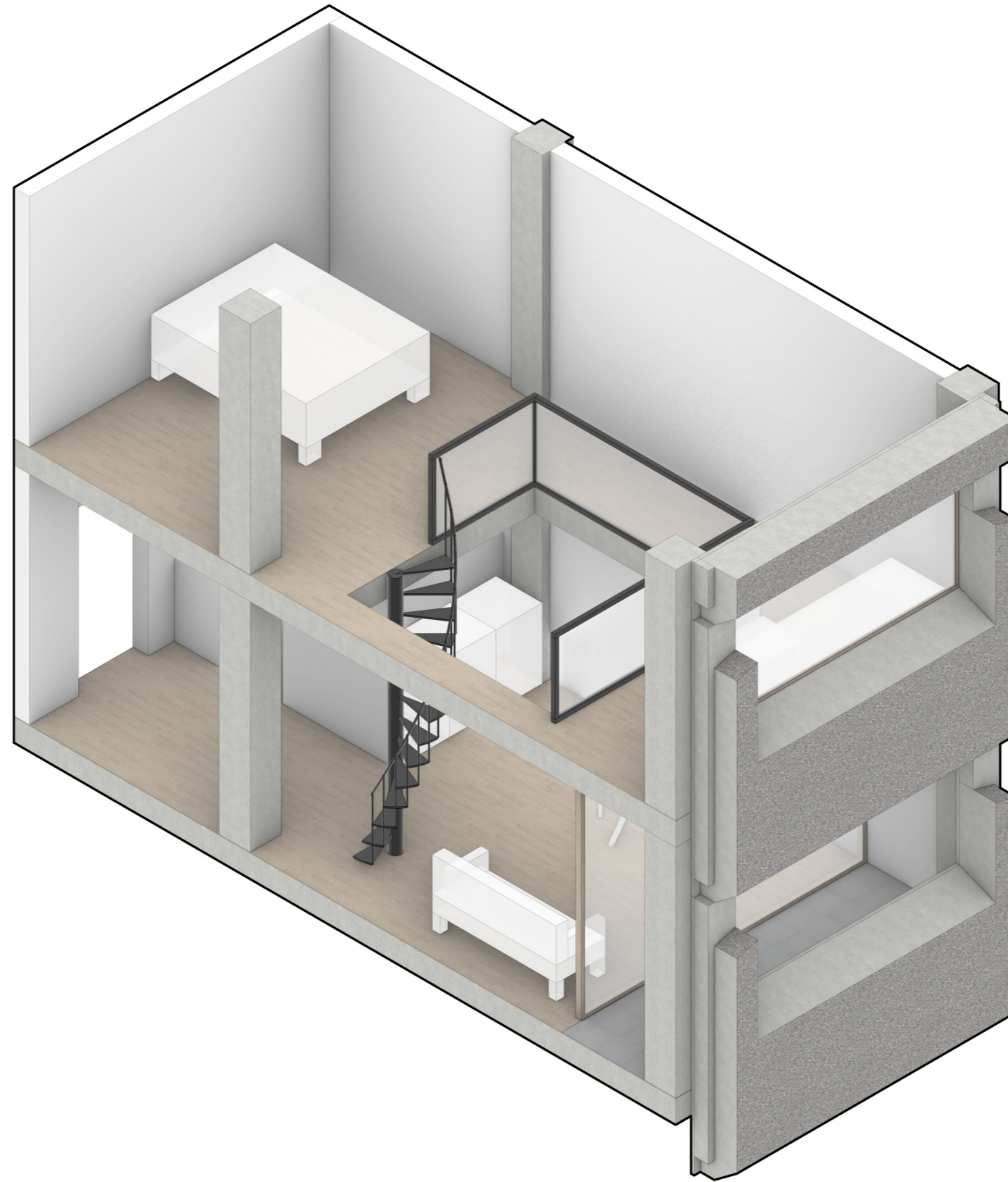

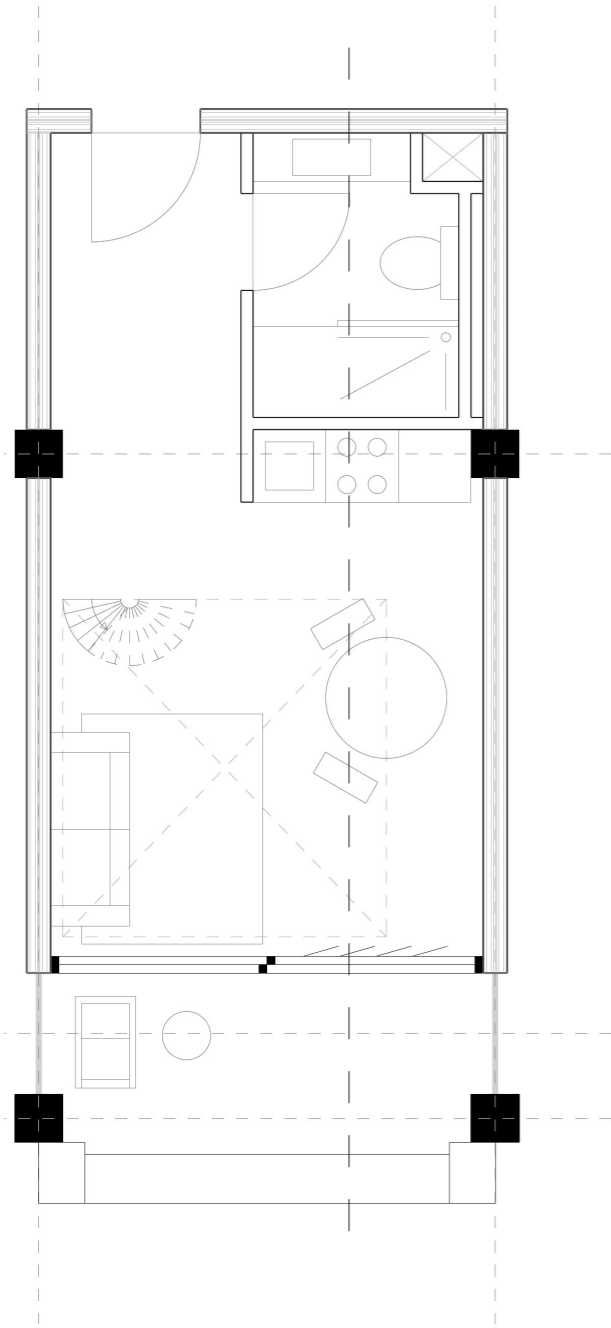

lower level

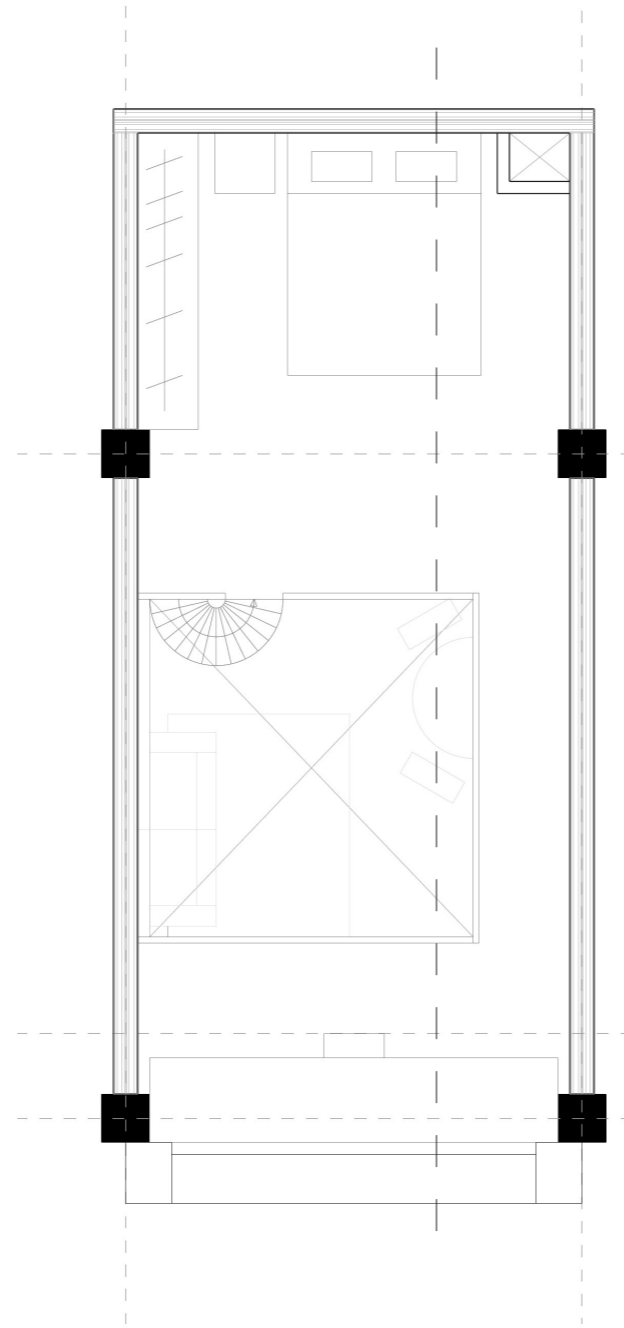

upper level

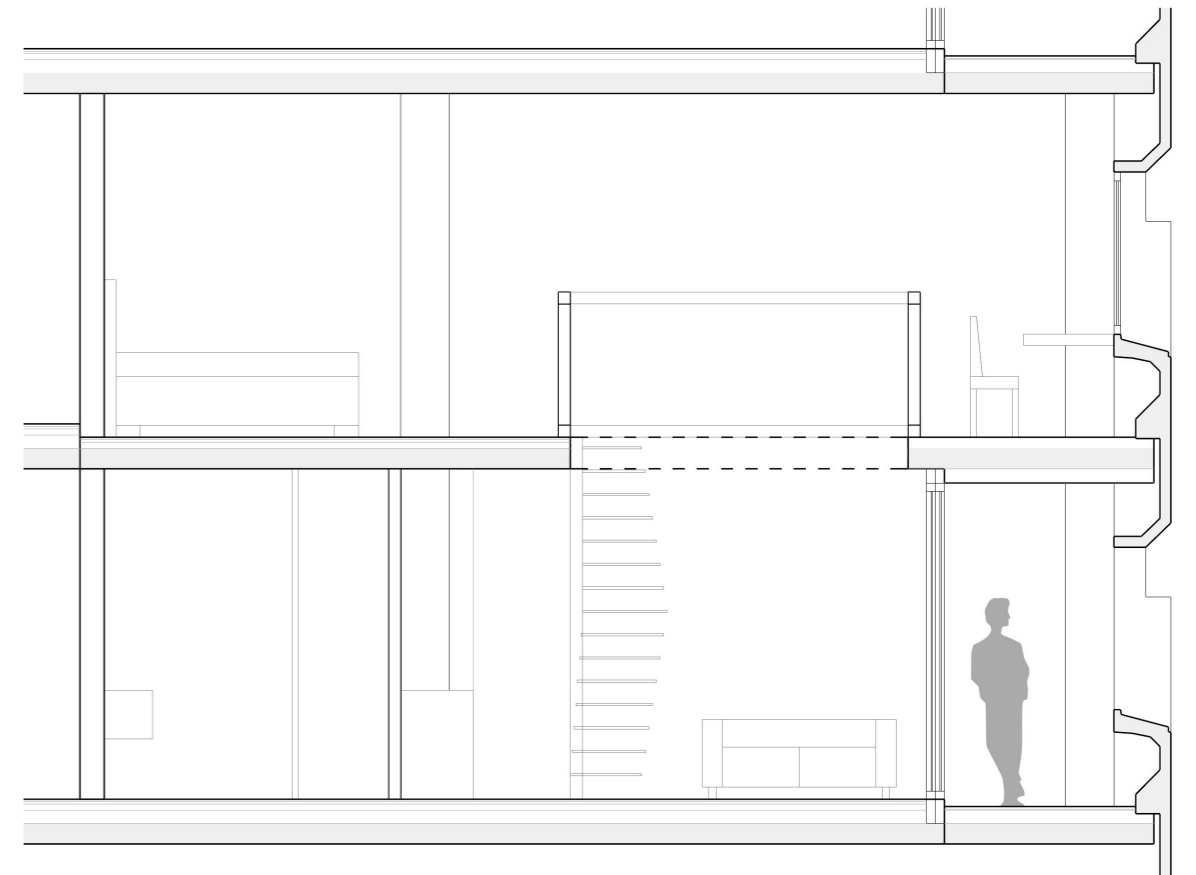

cross section

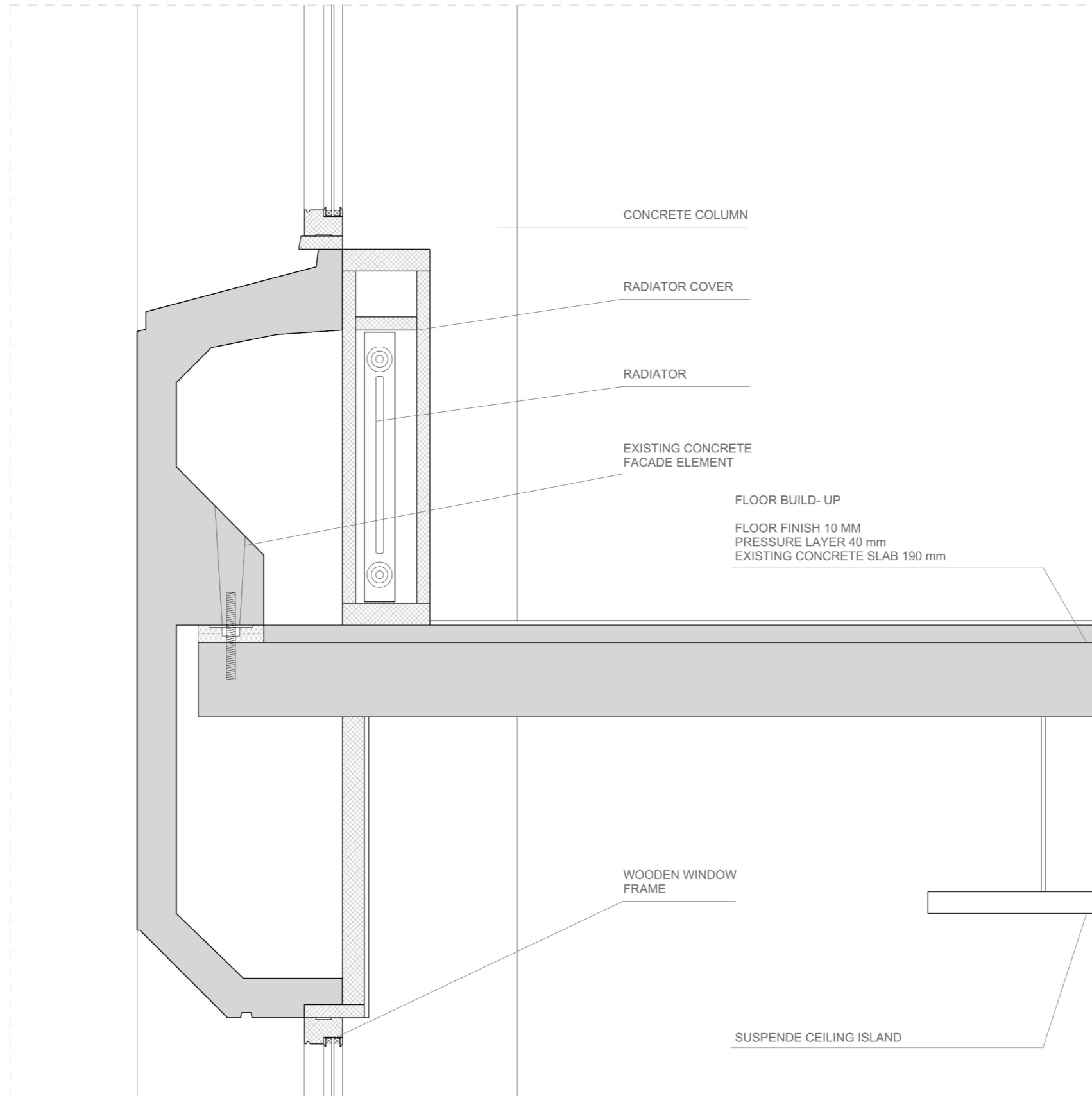

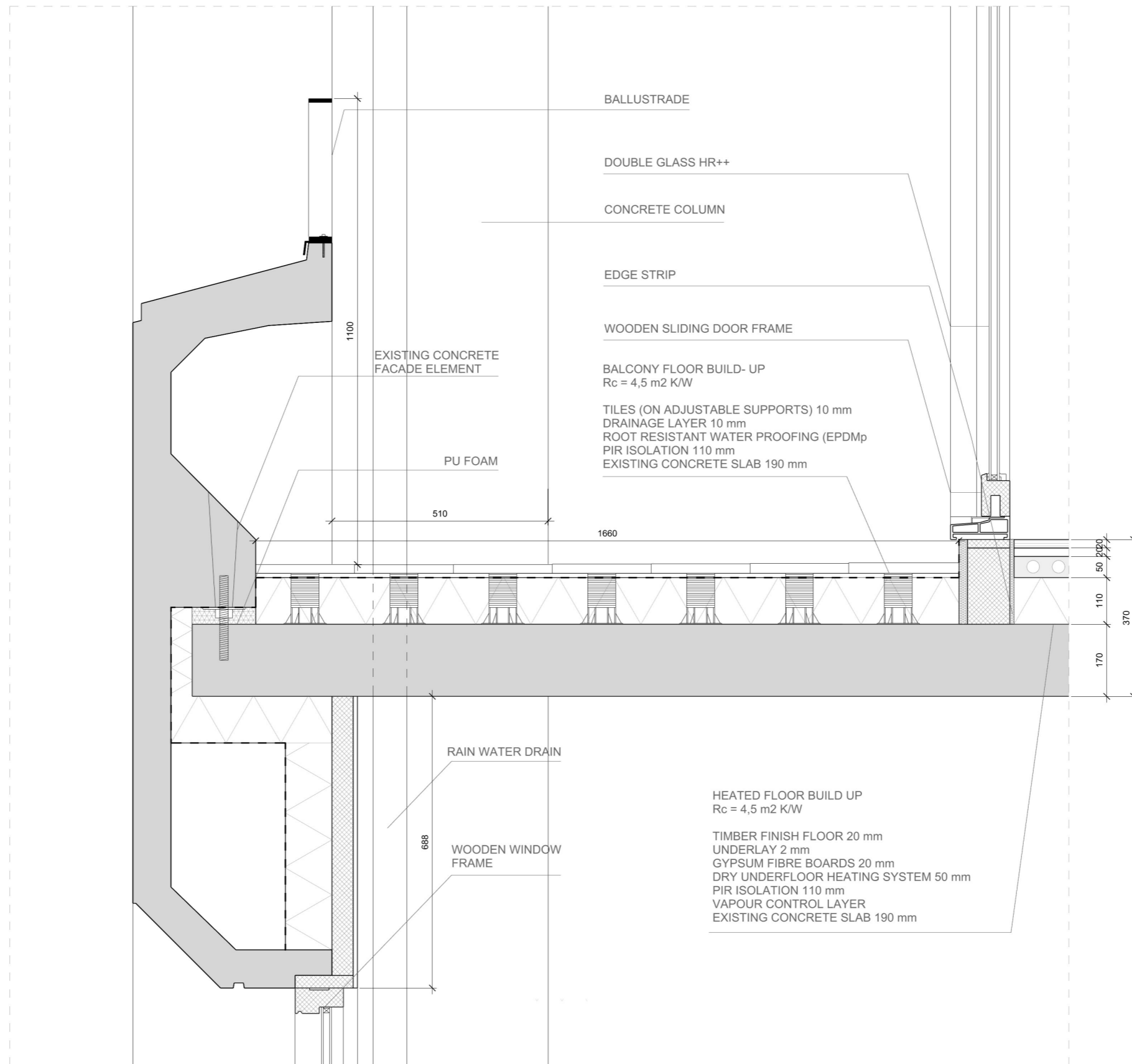

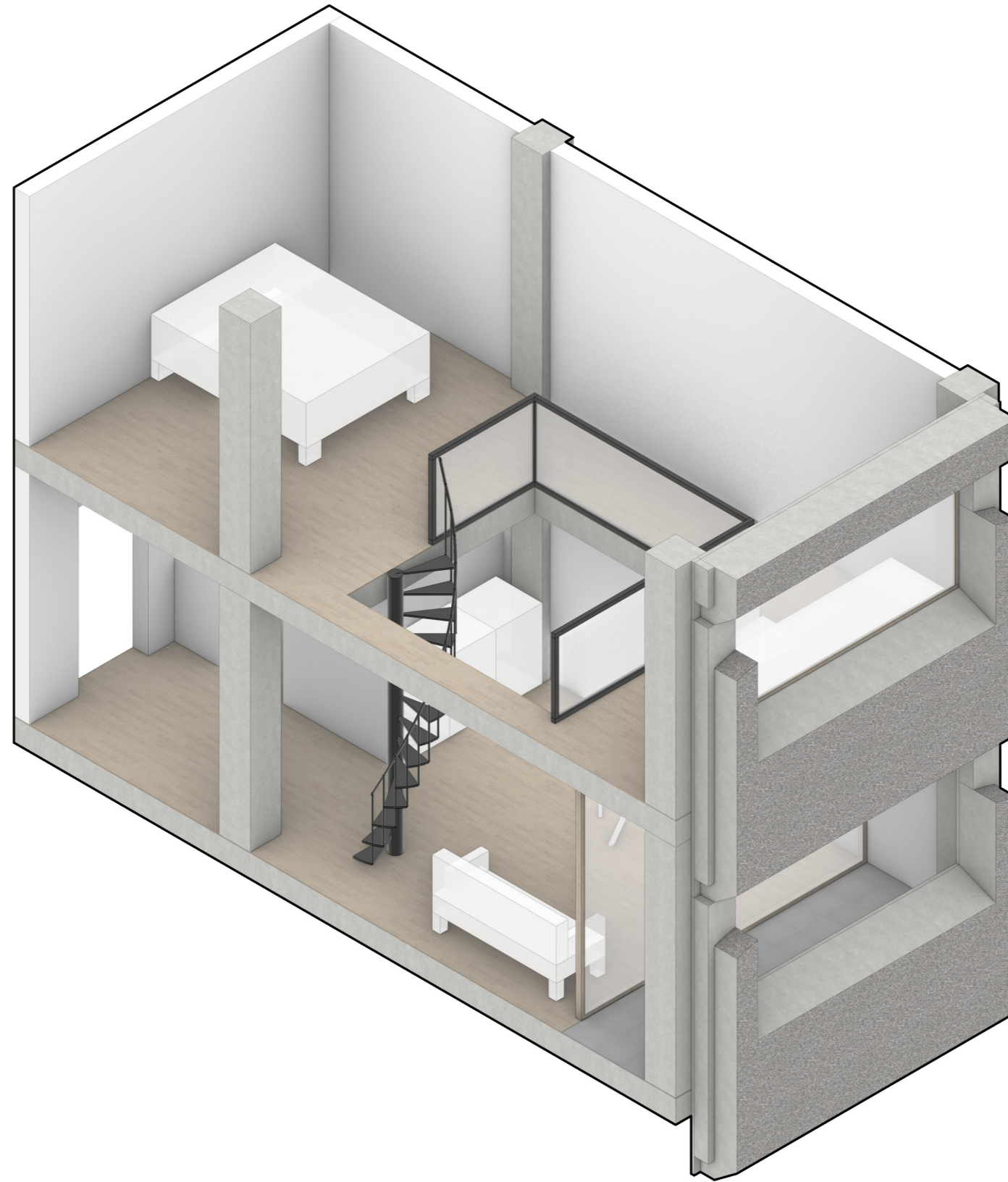





**NEW MASS**

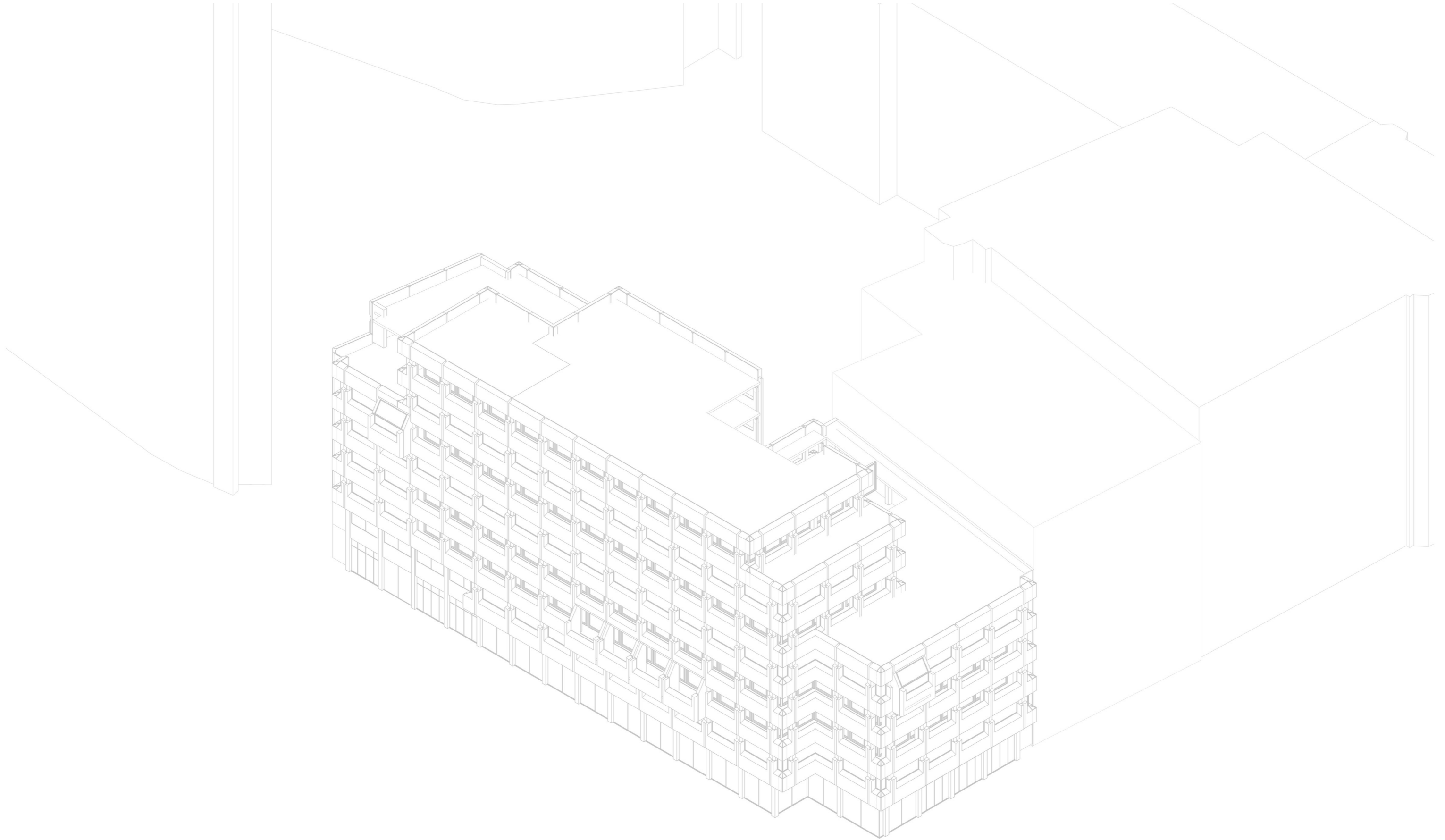

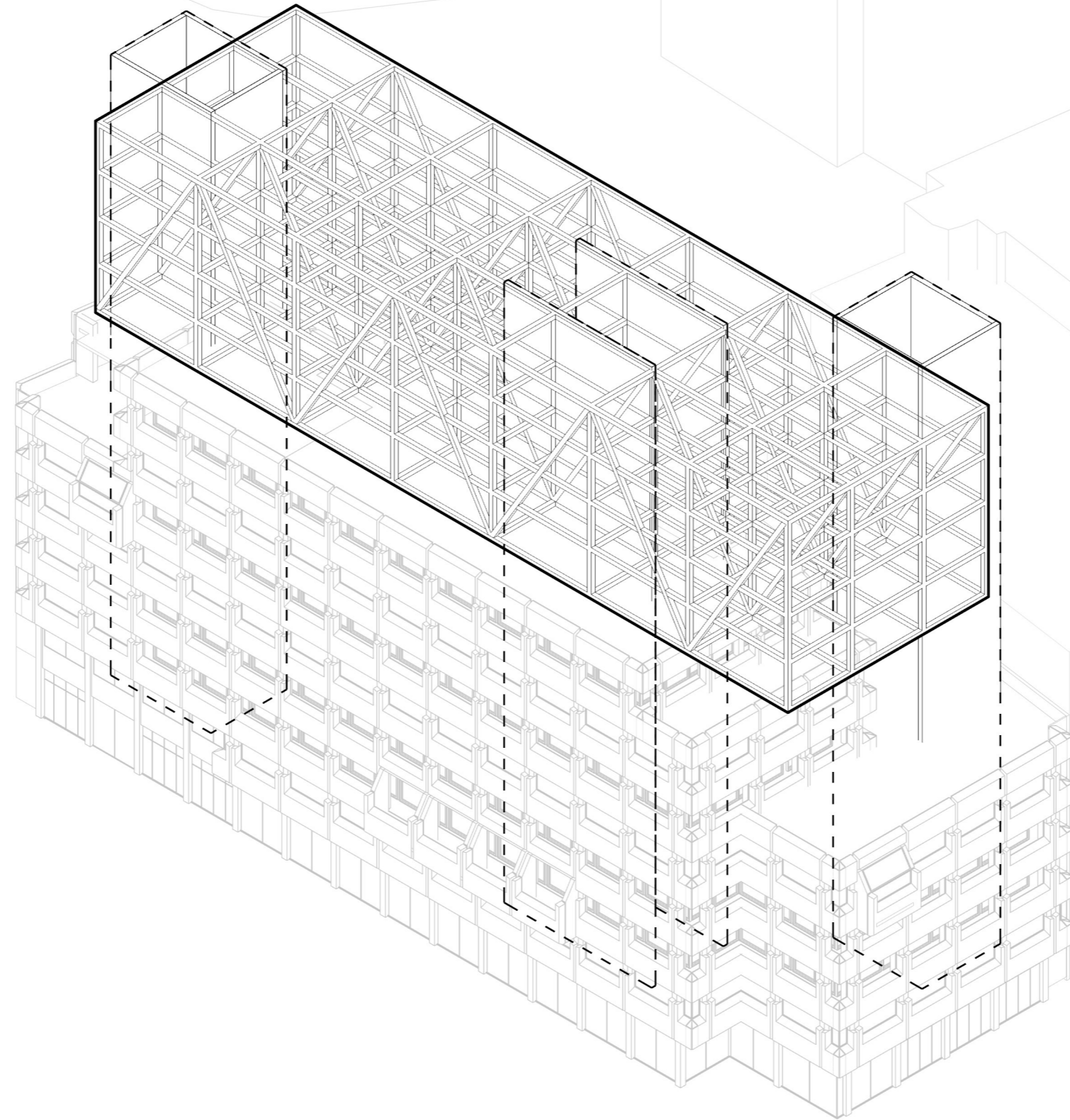

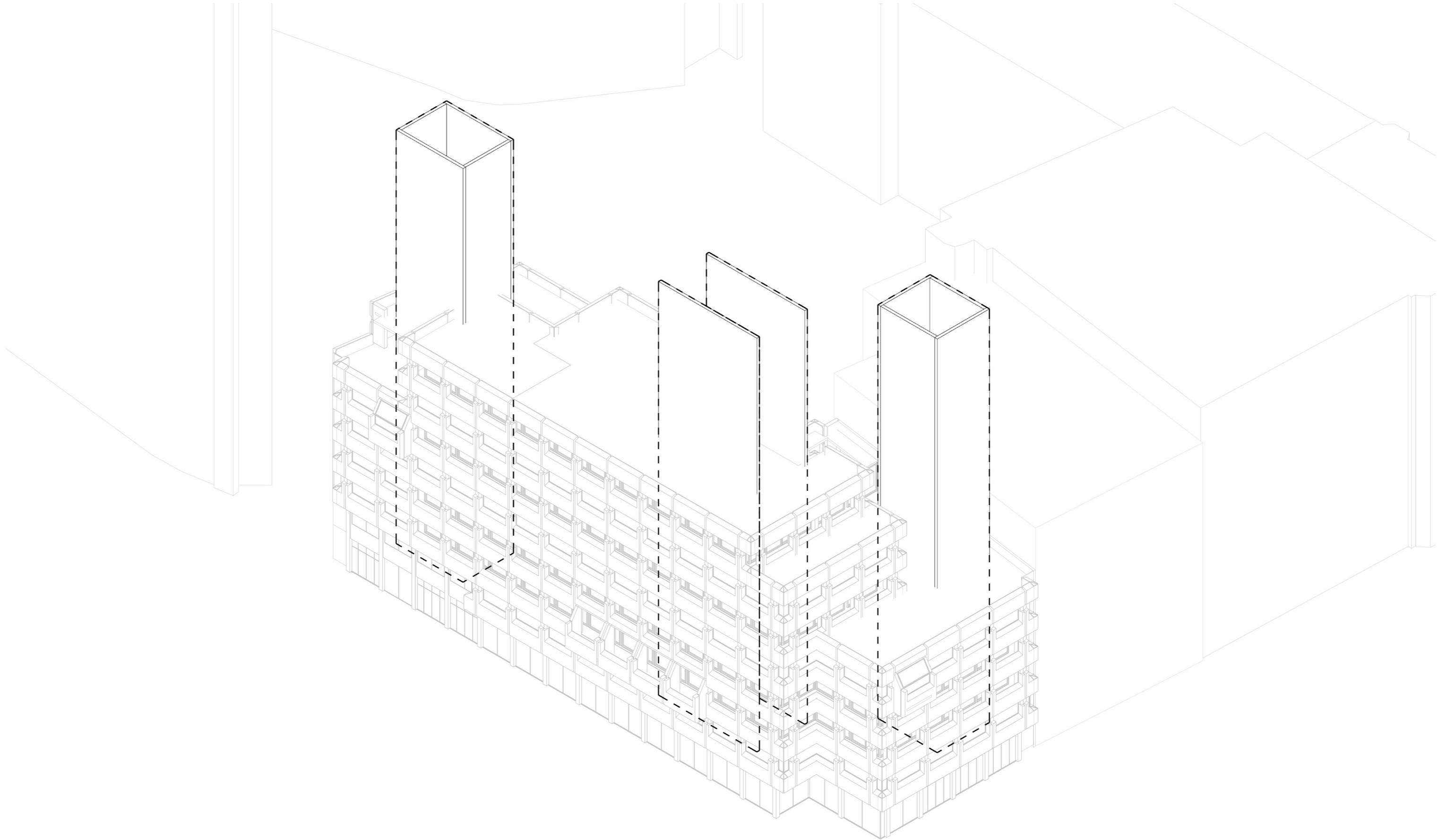

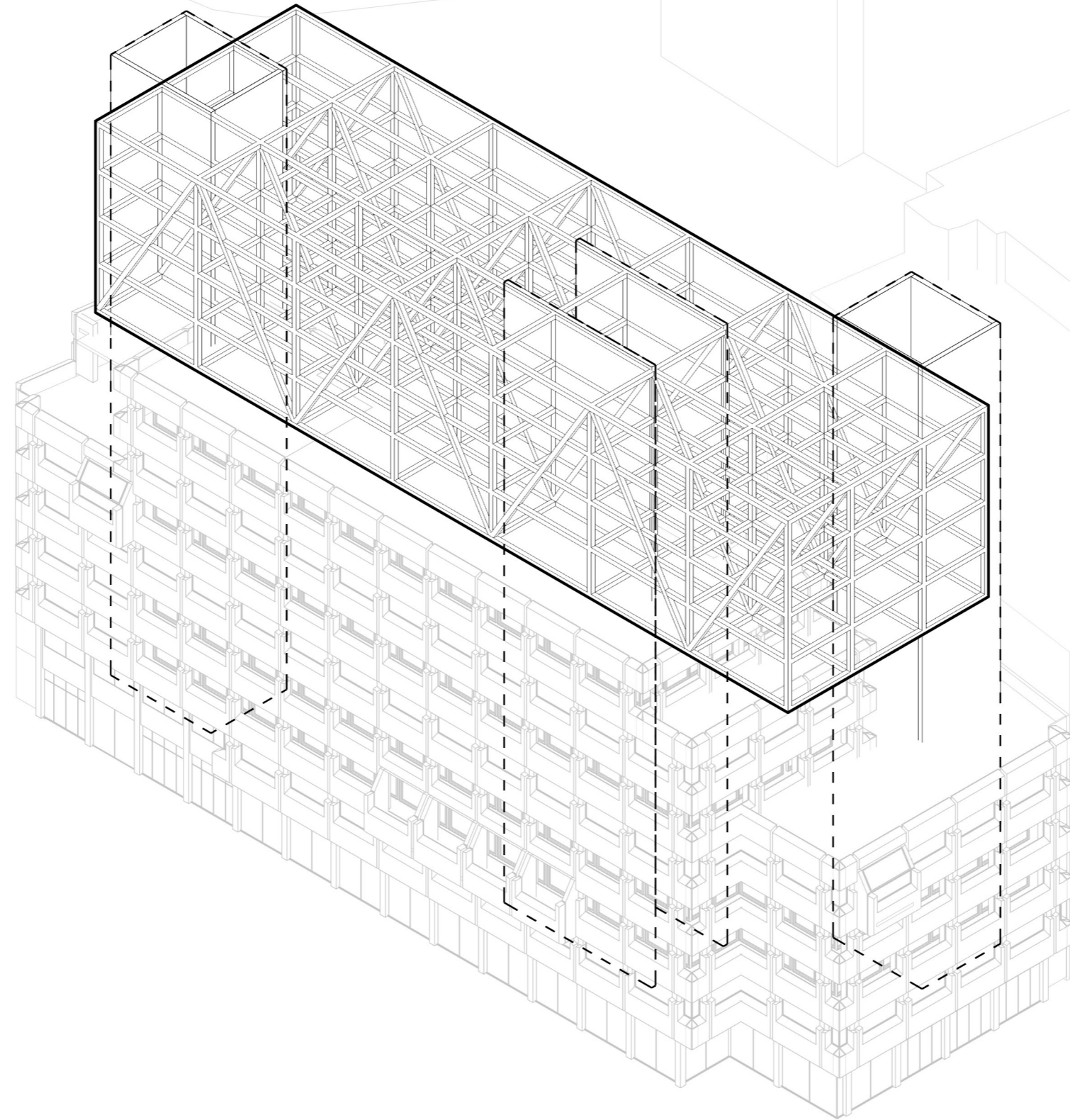

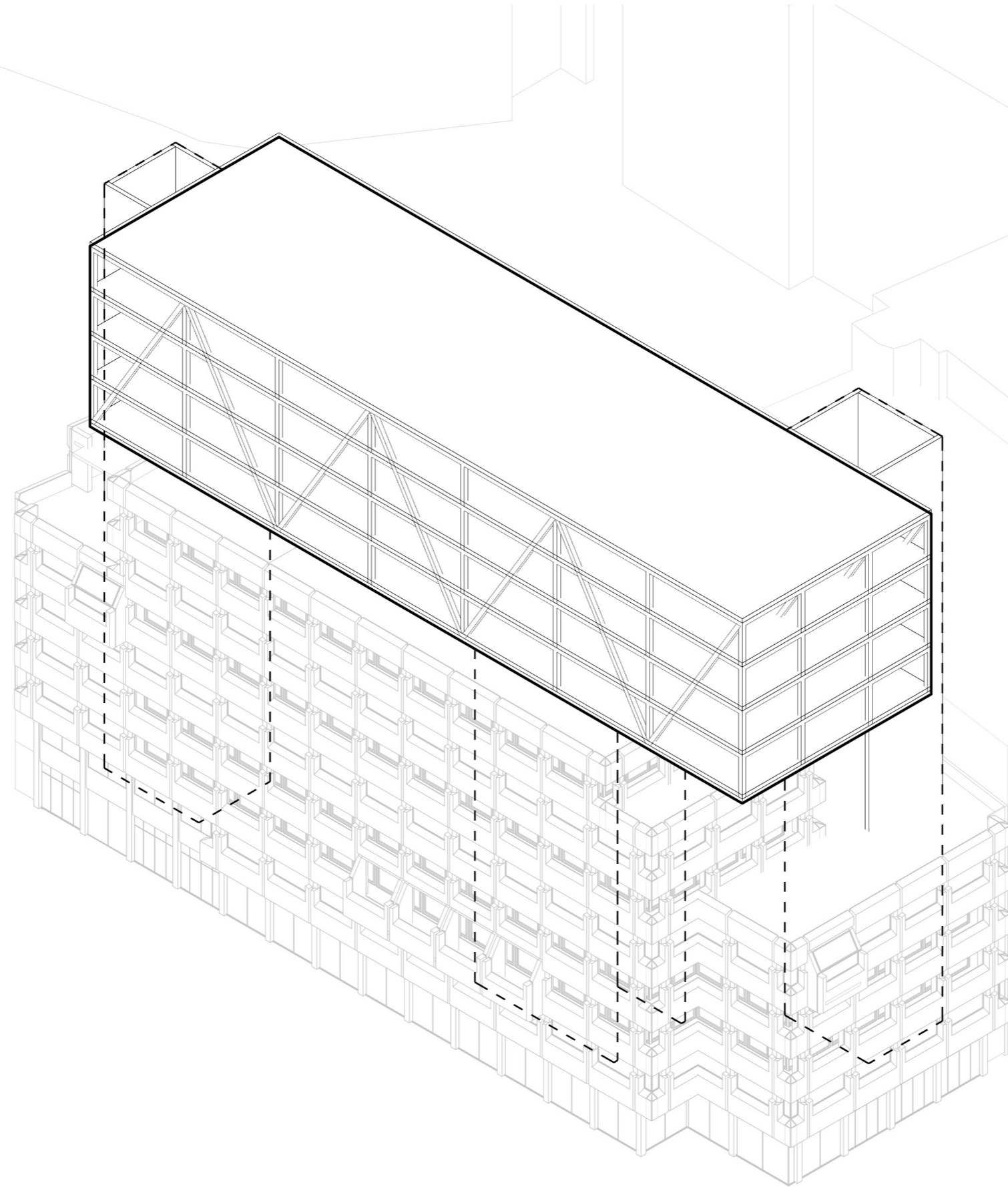

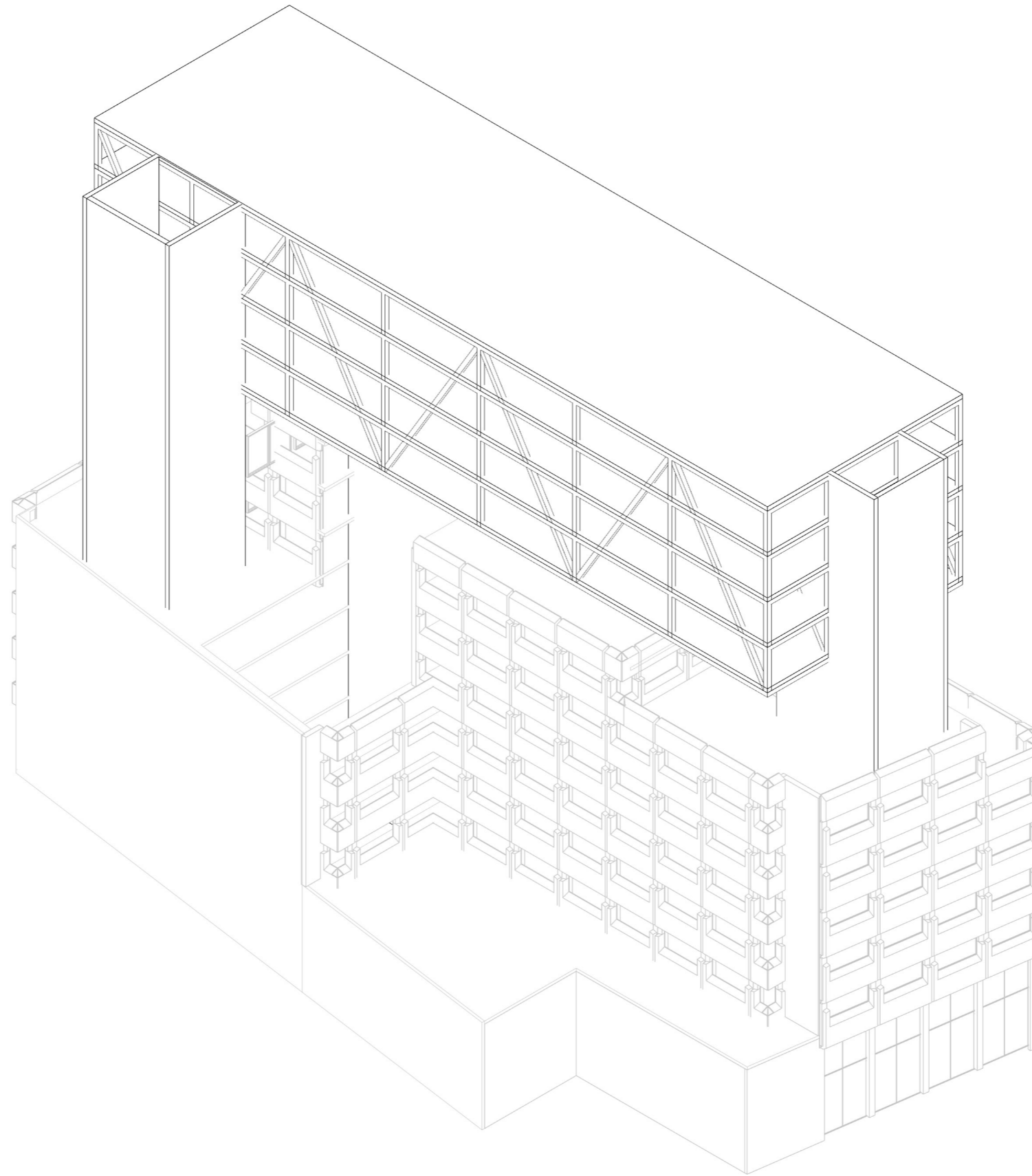

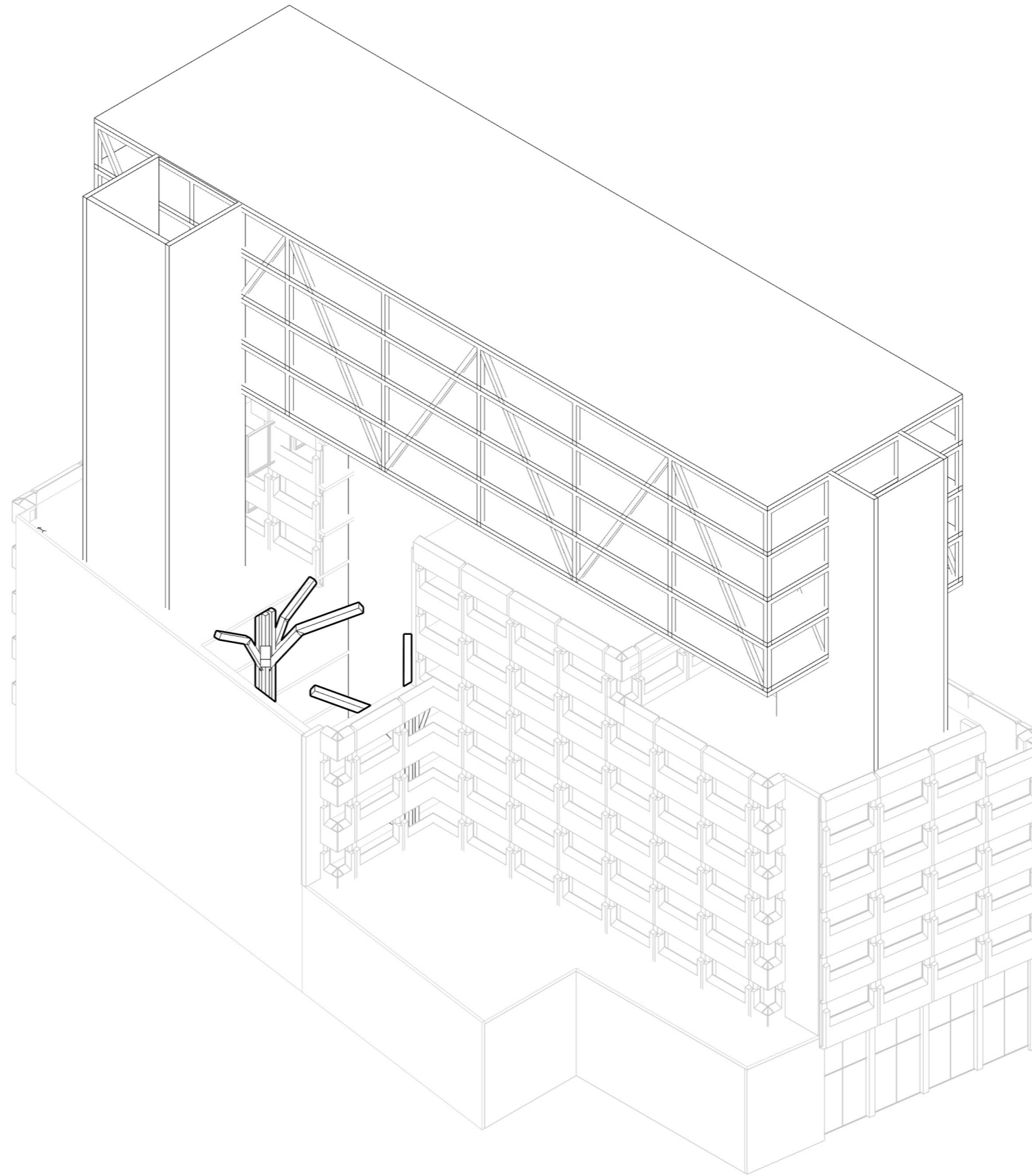

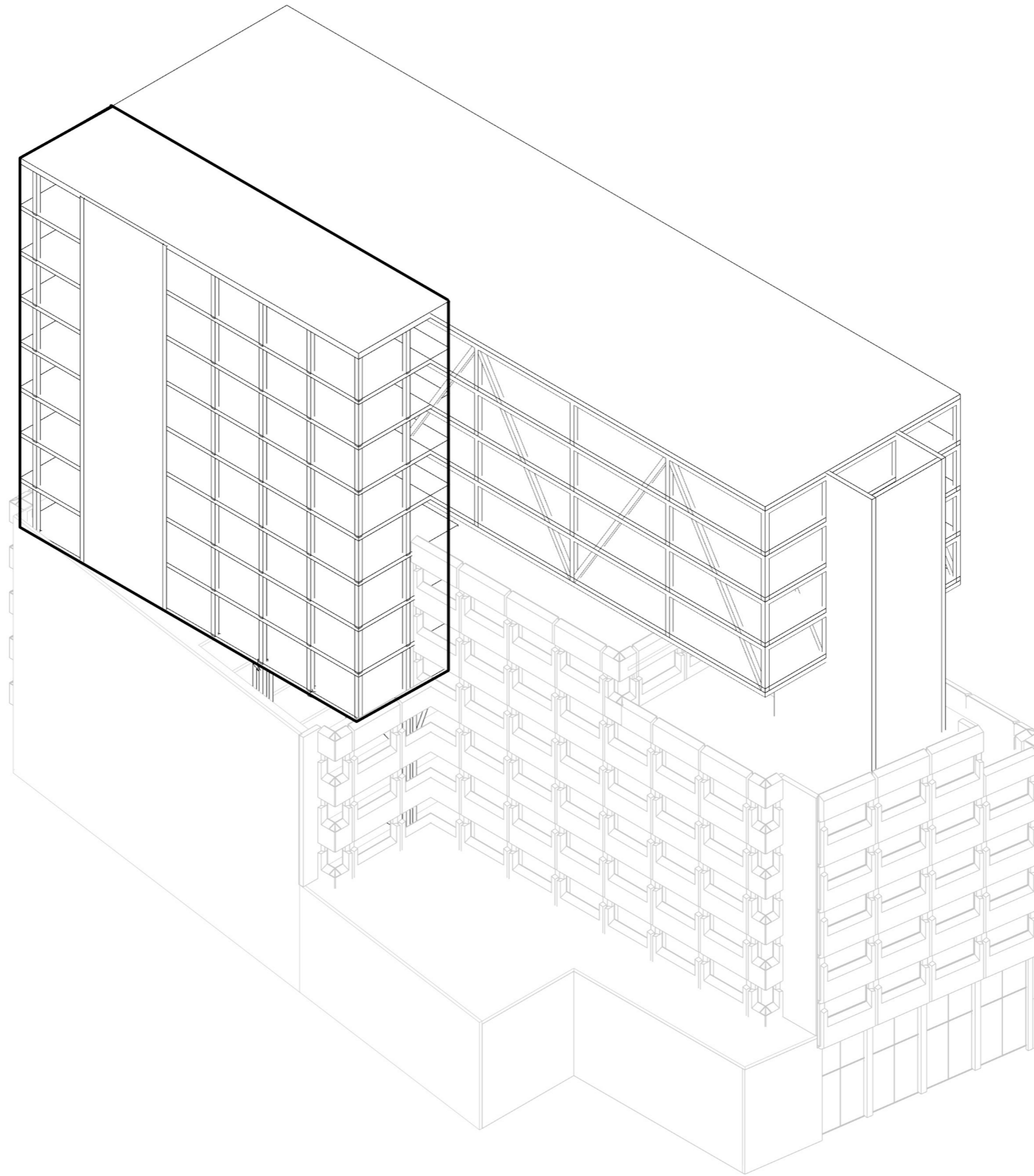

**NEW MASS HOUSING**



**NEW MASS HOUSING**  
11 11th floor - housing types

149/168



1 200

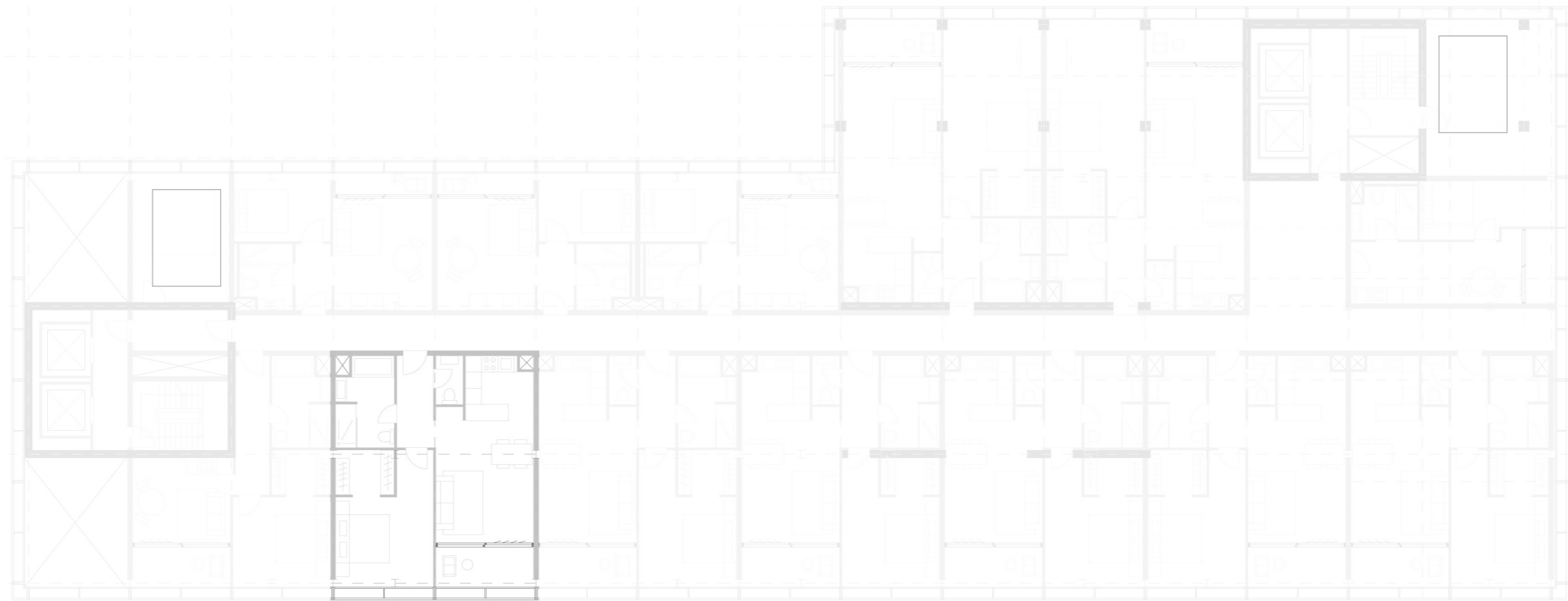

**B.1**

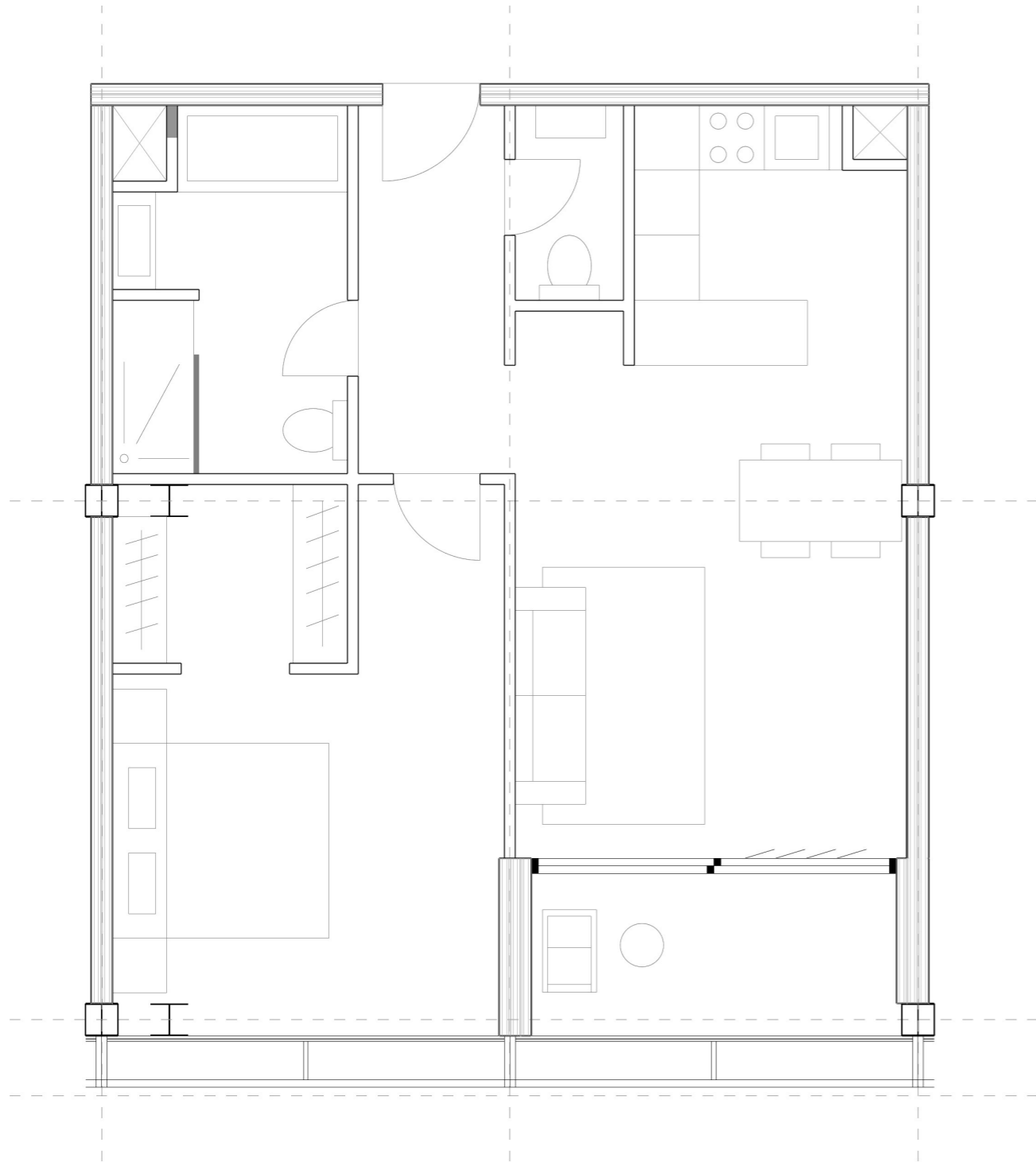

floorplan

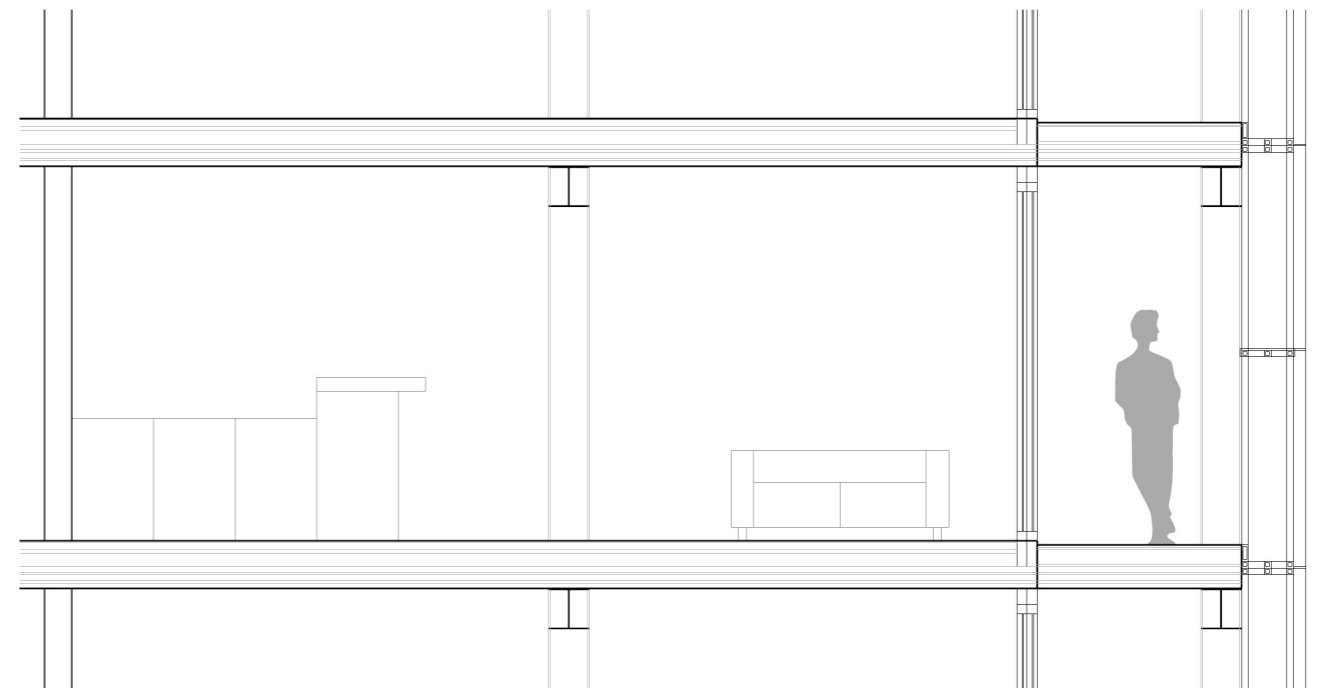

cross section

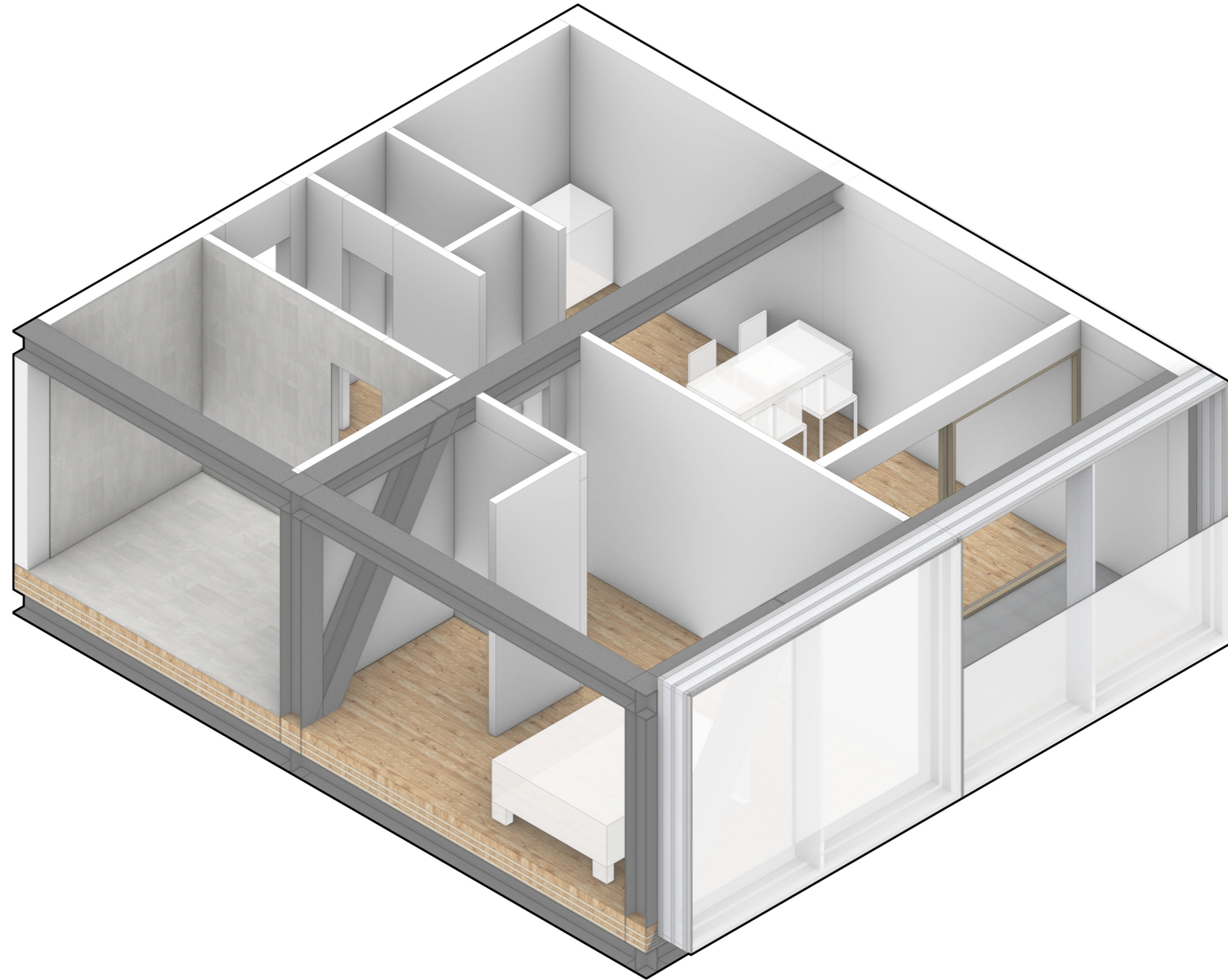



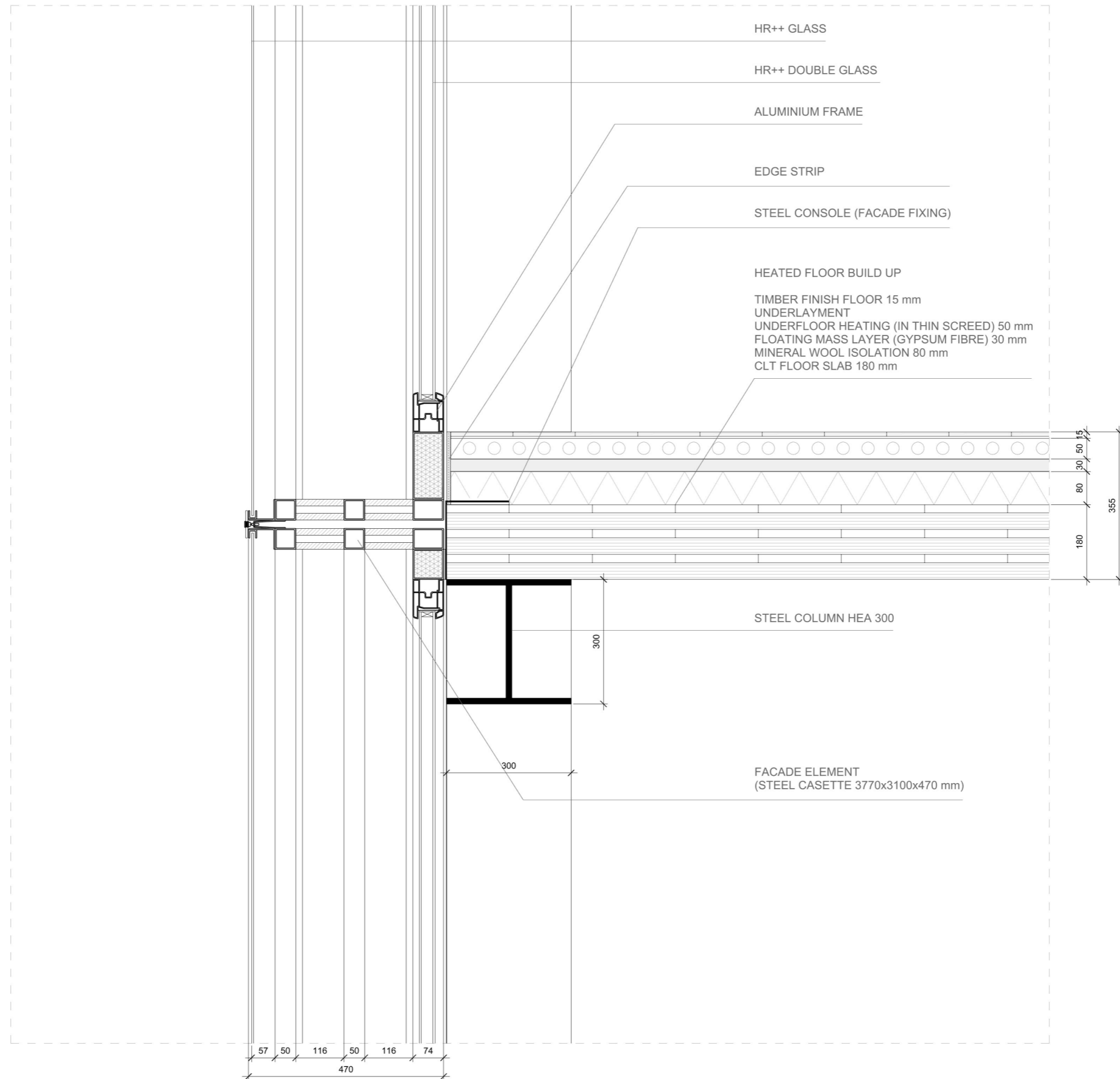

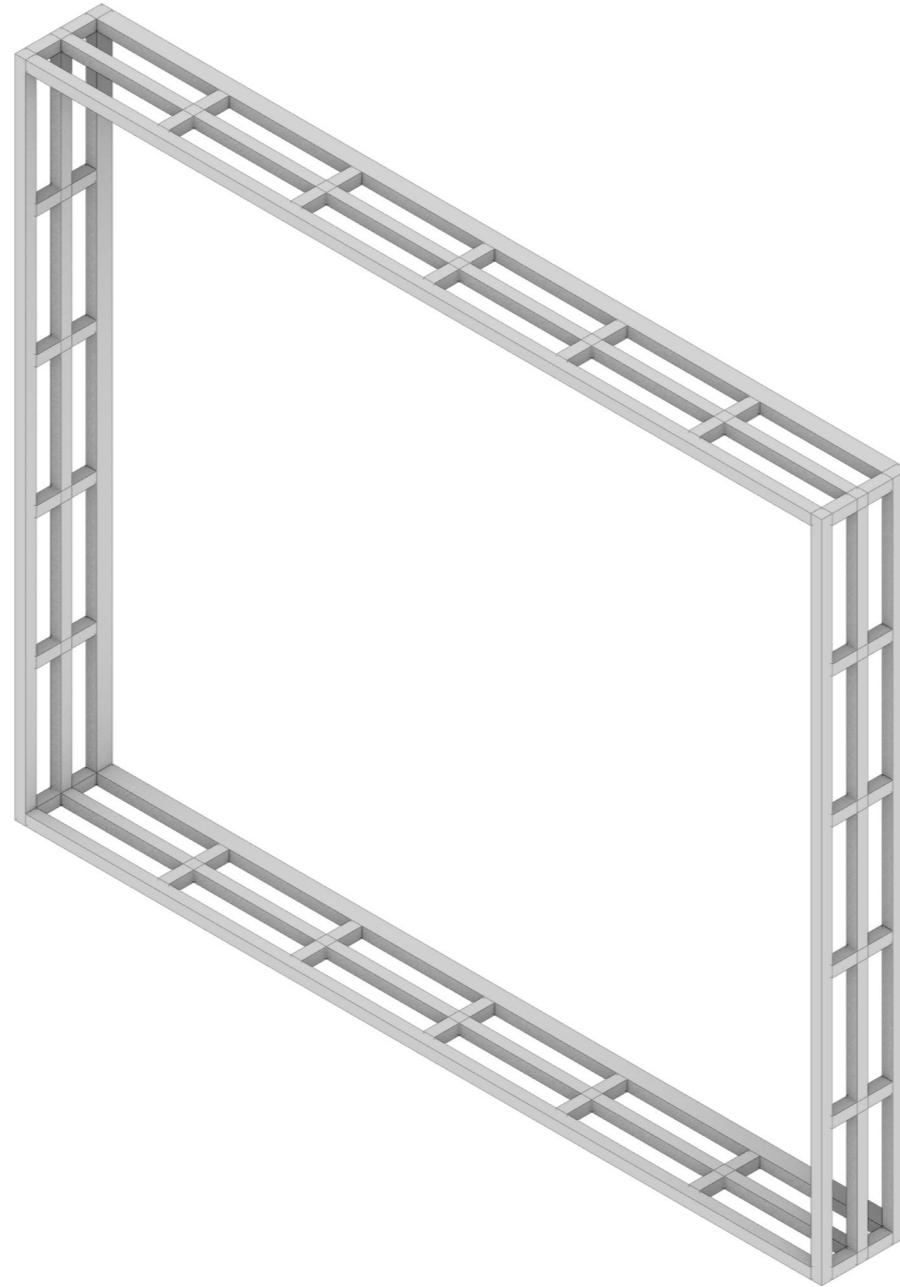

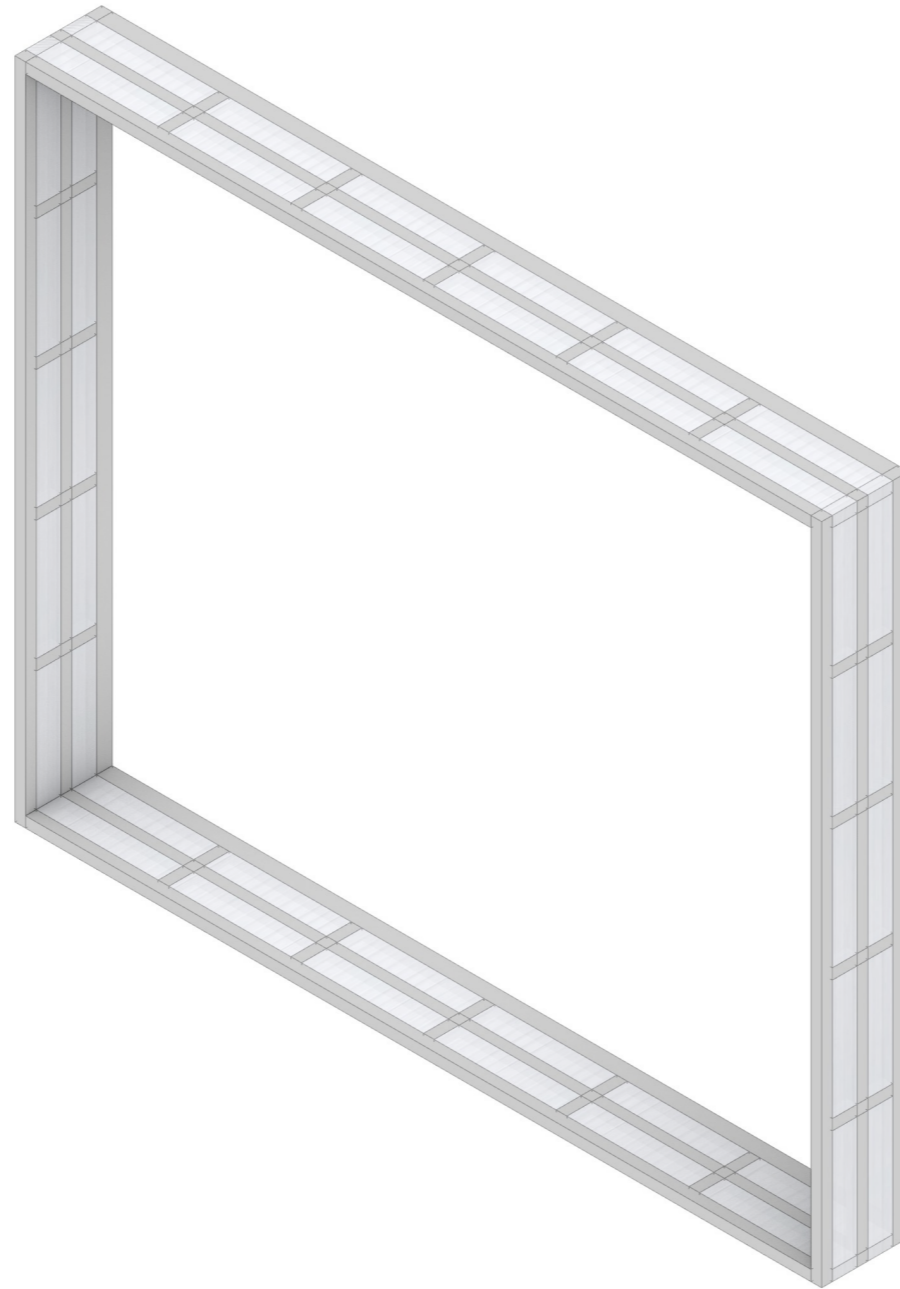

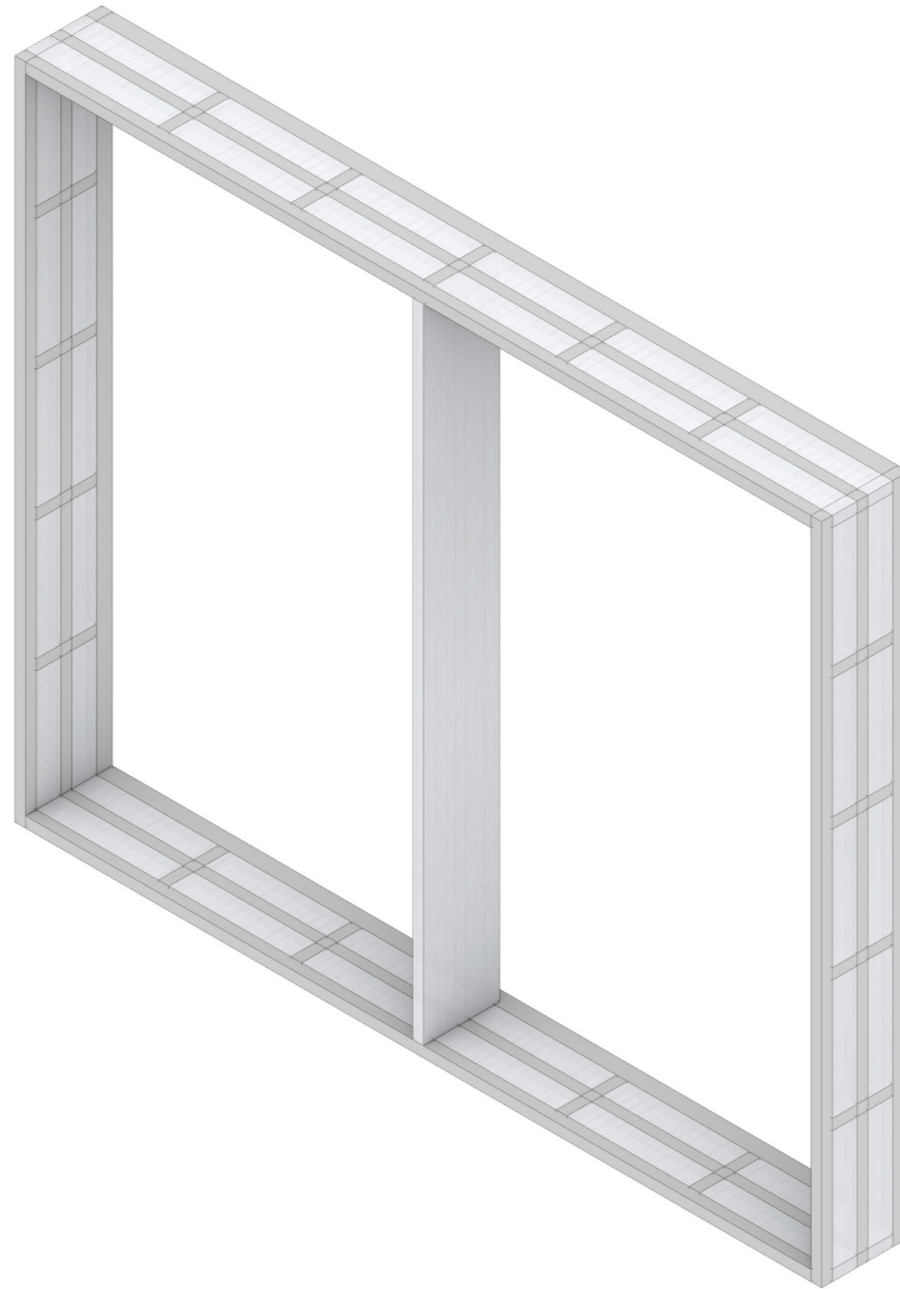

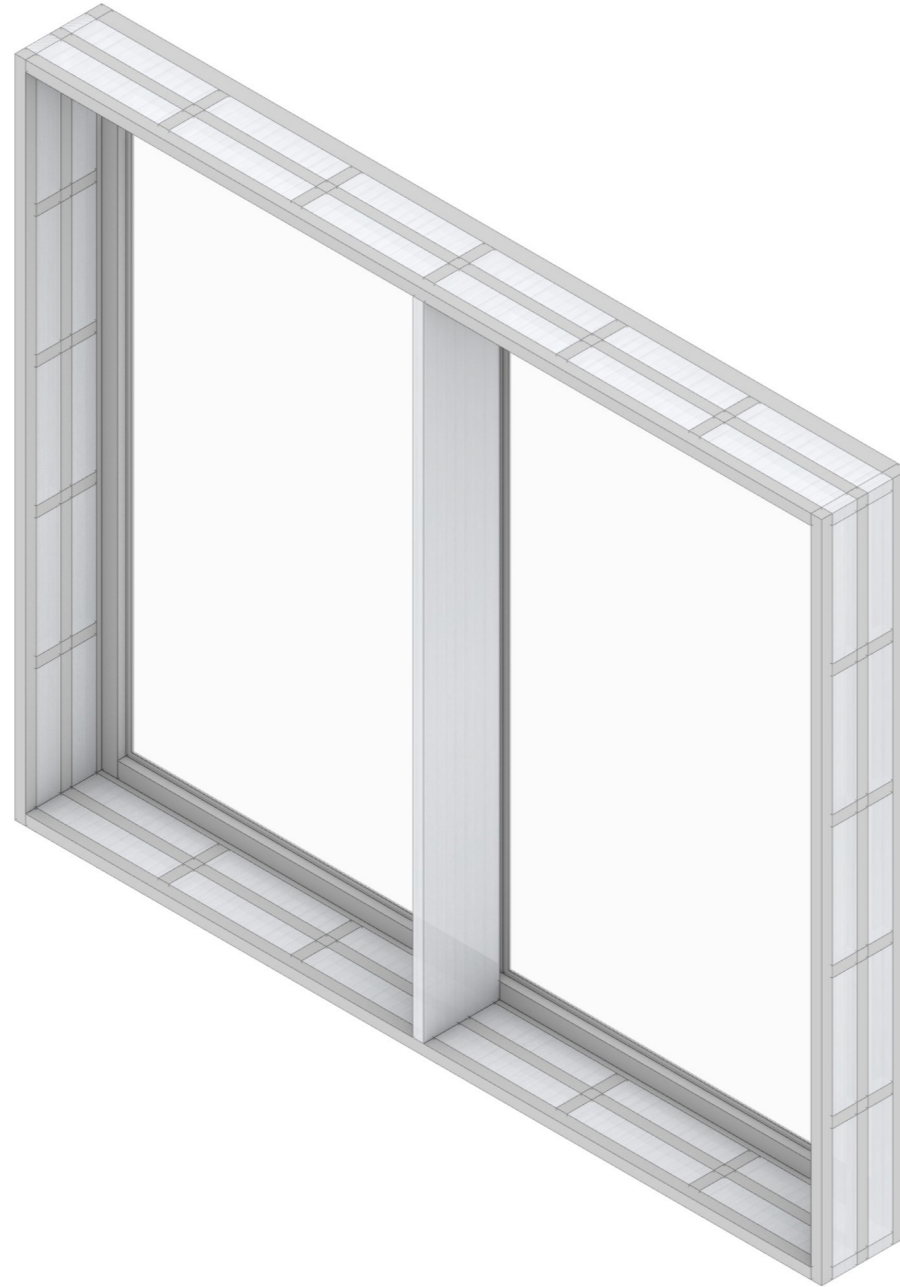

facade element - frame exterior and flange



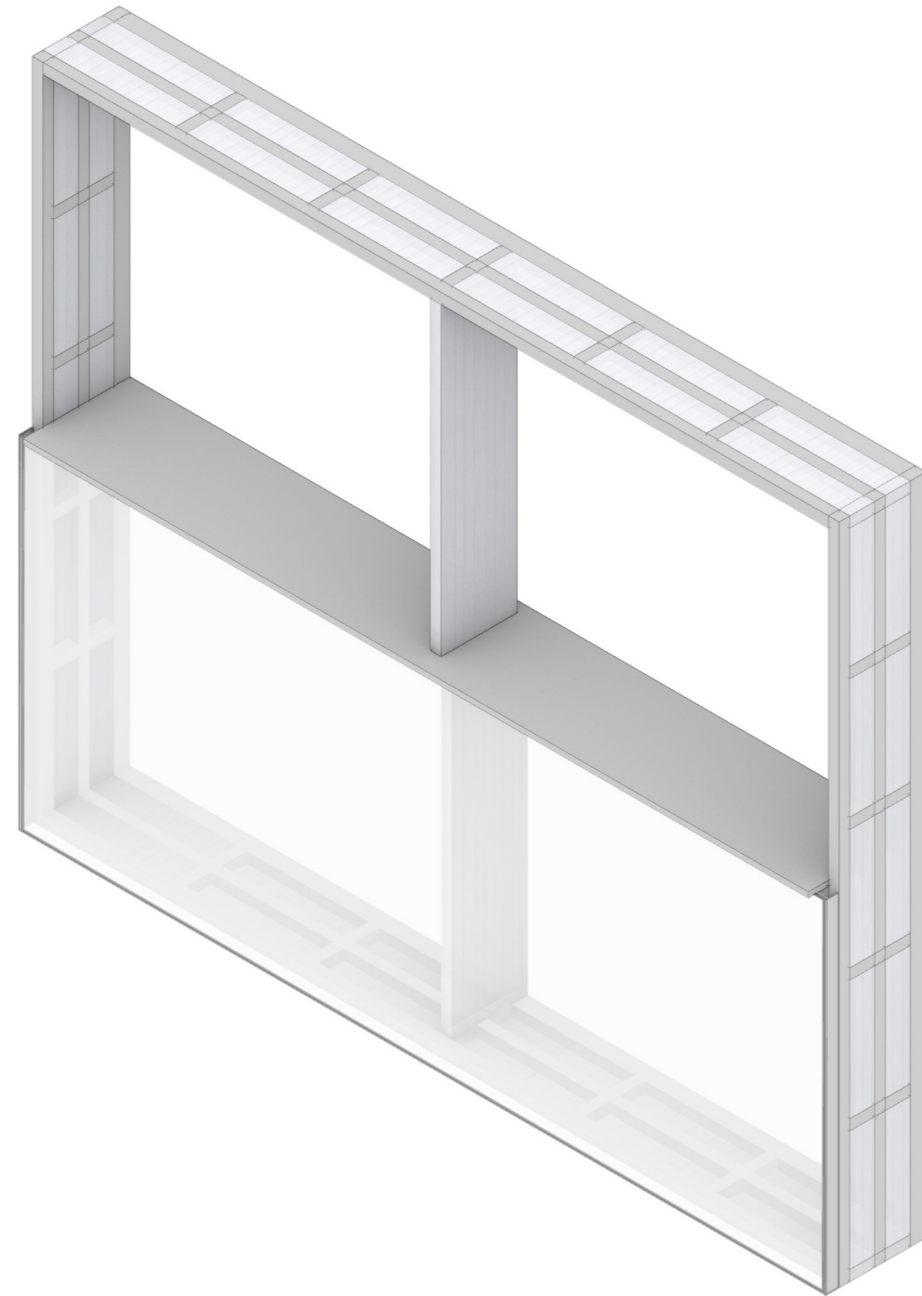

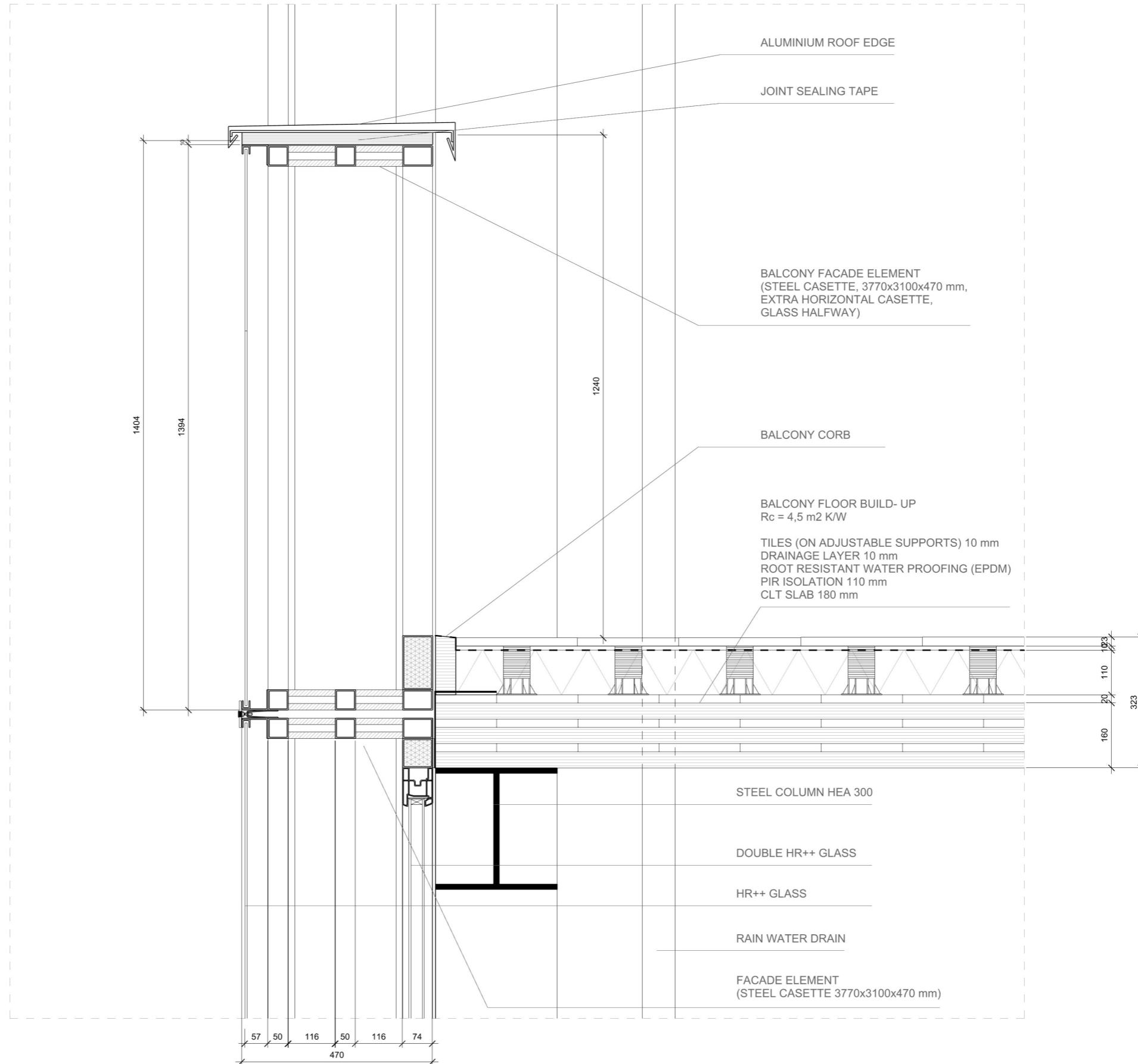

**CONCLUSION**

“how can bellevue be transformed from a  
mono-functional office building into a  
mixed-use structure, while maintaining its  
distinct architectural aesthetics?”



© choinowski



© rijnboutt



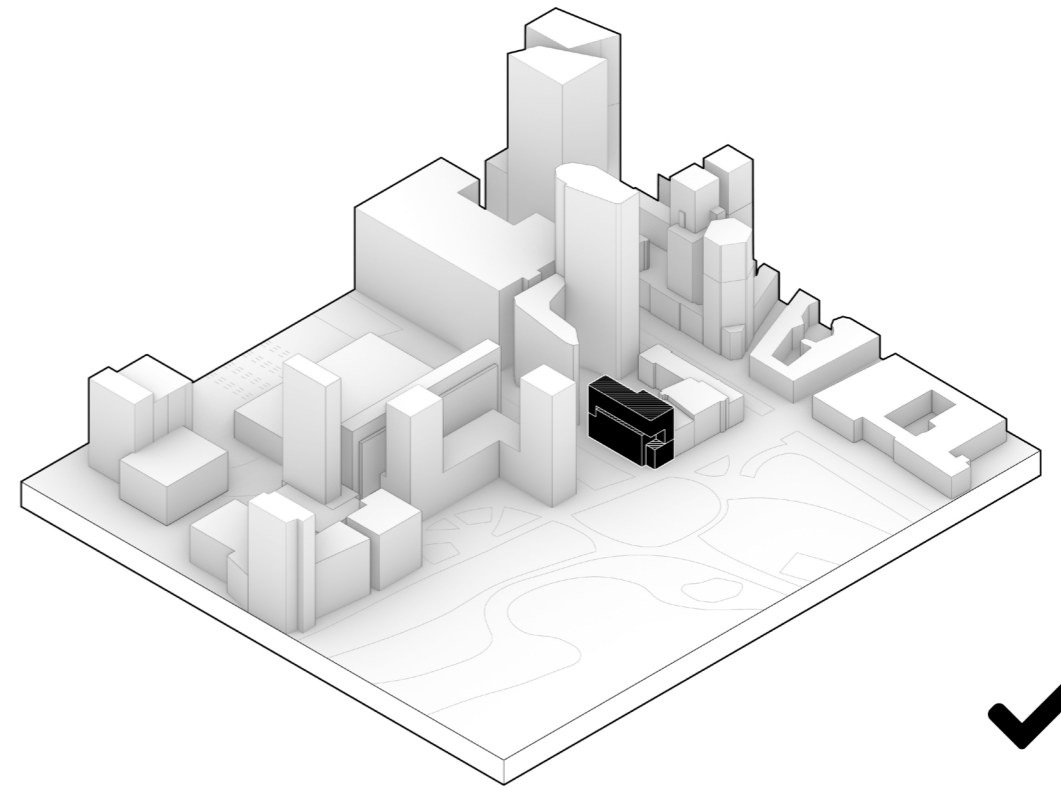
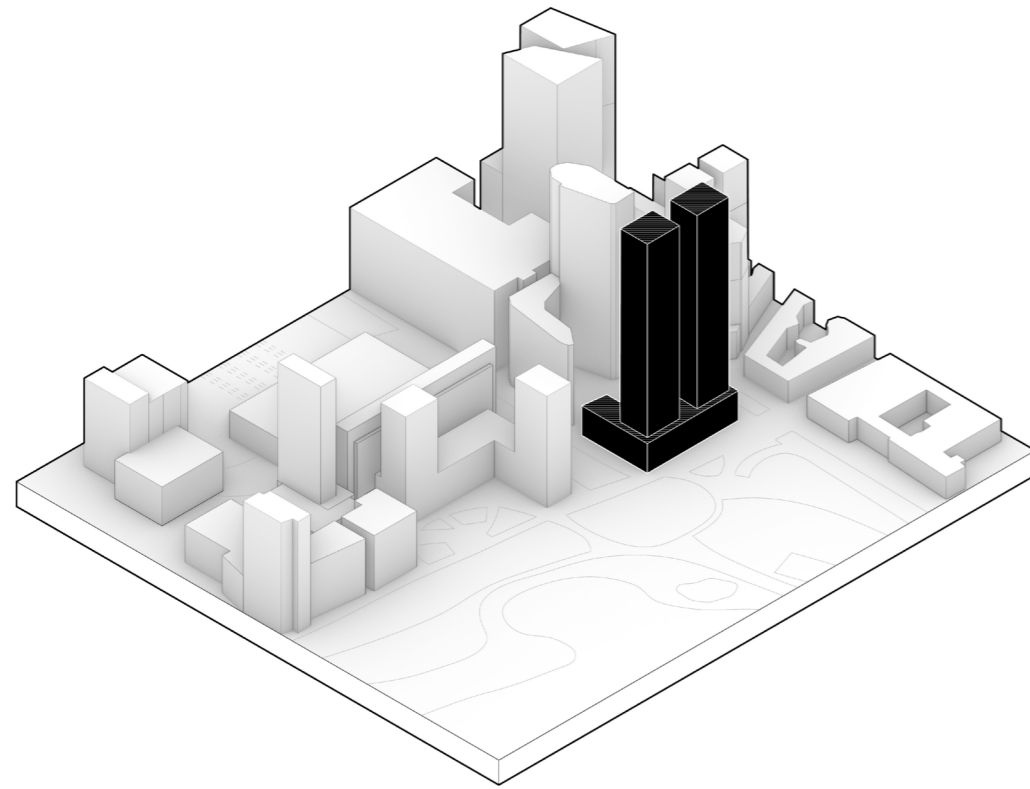

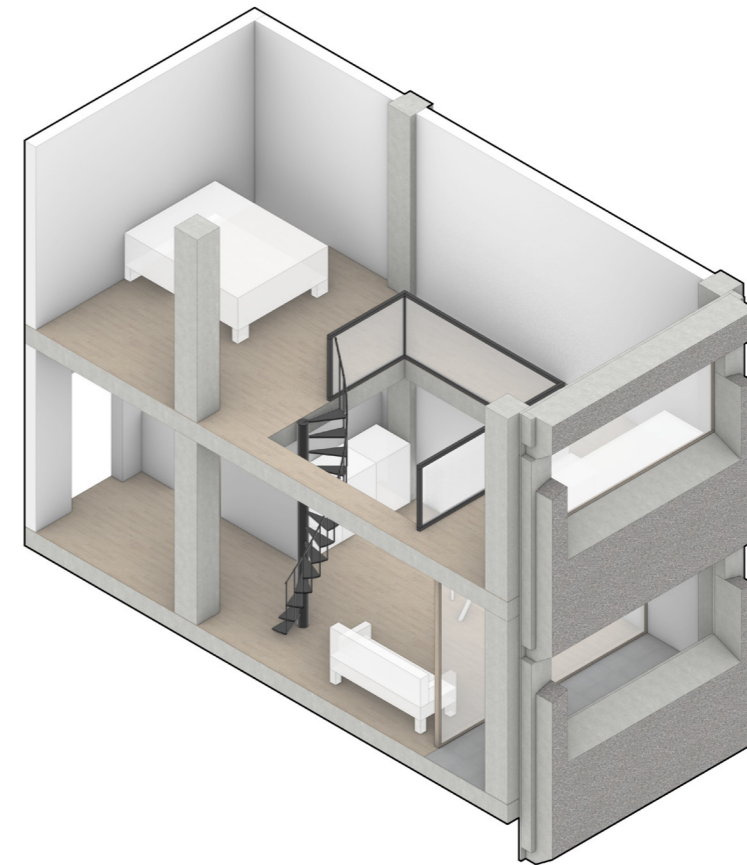
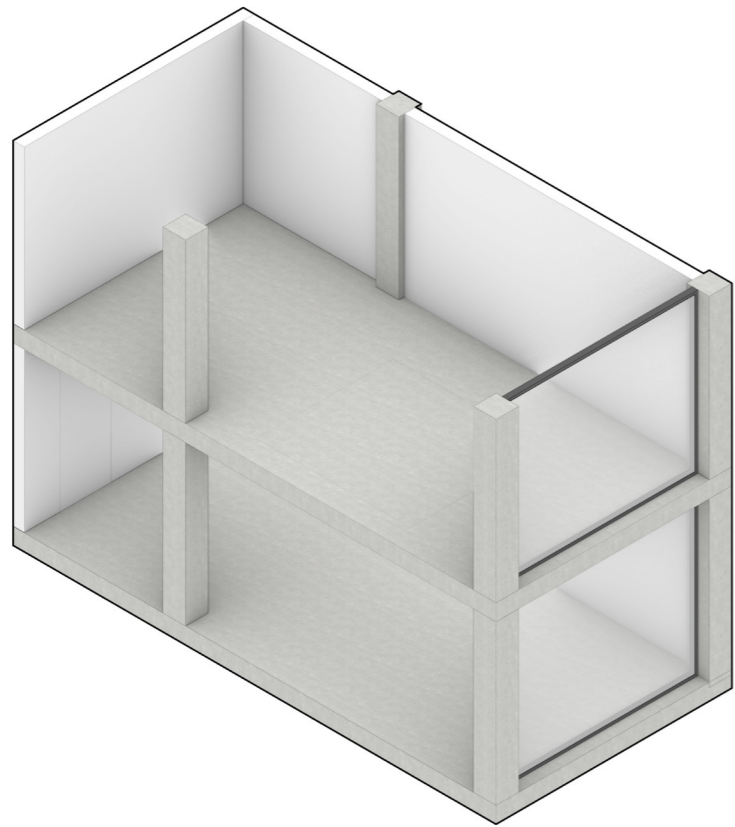

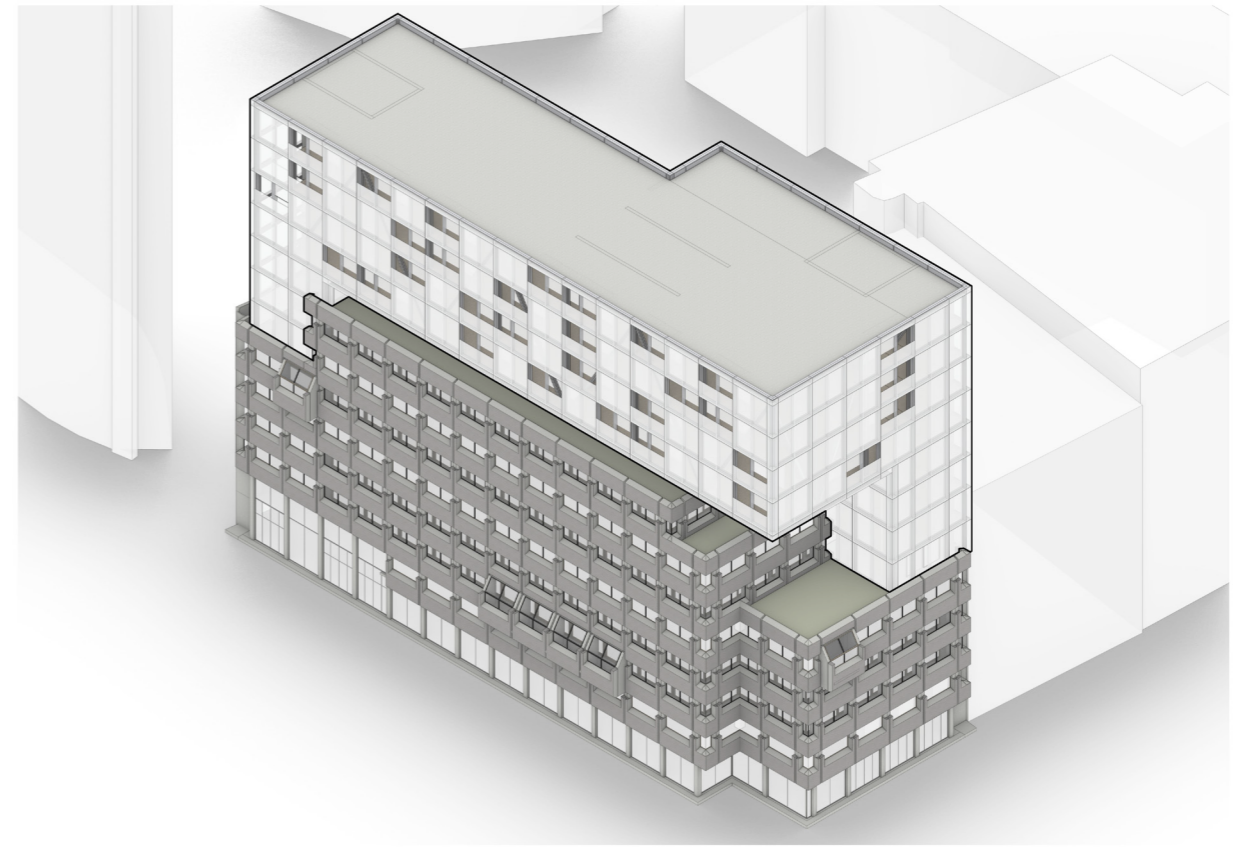
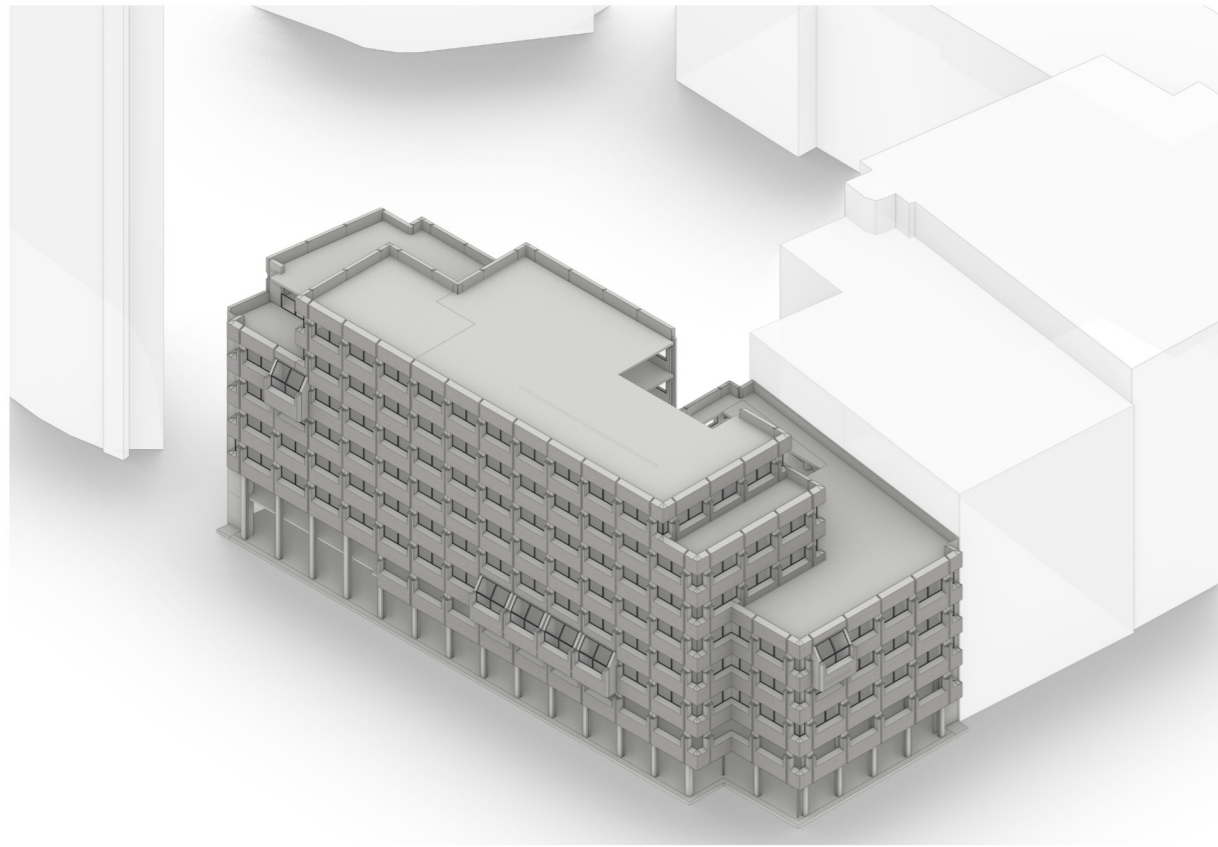



thank you for listening