

ENTRY SQUARE BY CALLE 26  
SECTION 1-1:1.50



ENTRY SQUARE BY CALLE 26  
SECTION 2-2:1.50



ENTRY SQUARE BY CALLE 26  
SECTION 3-3:1.50

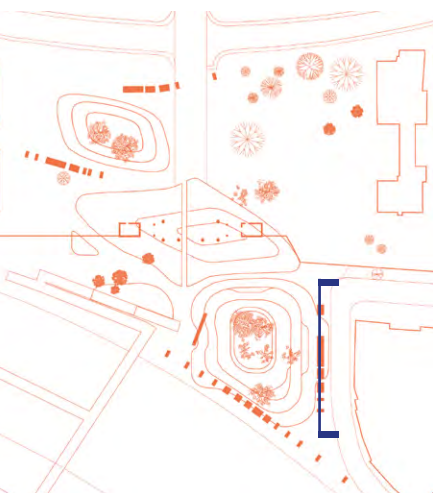
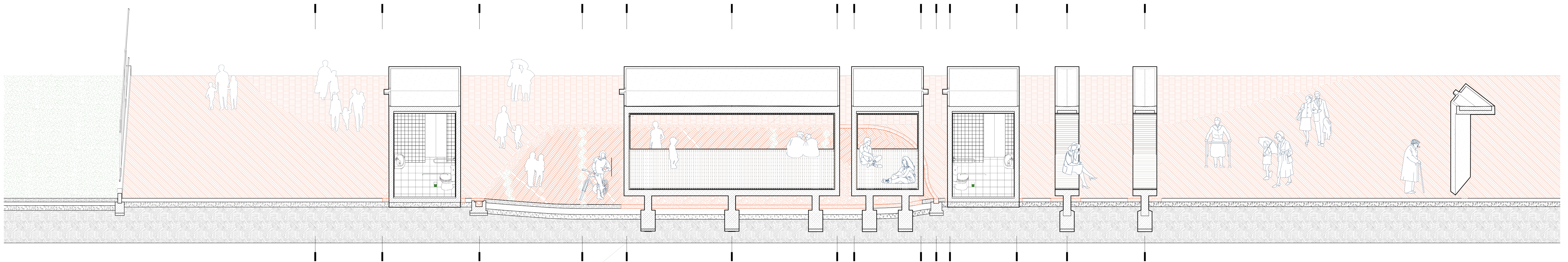







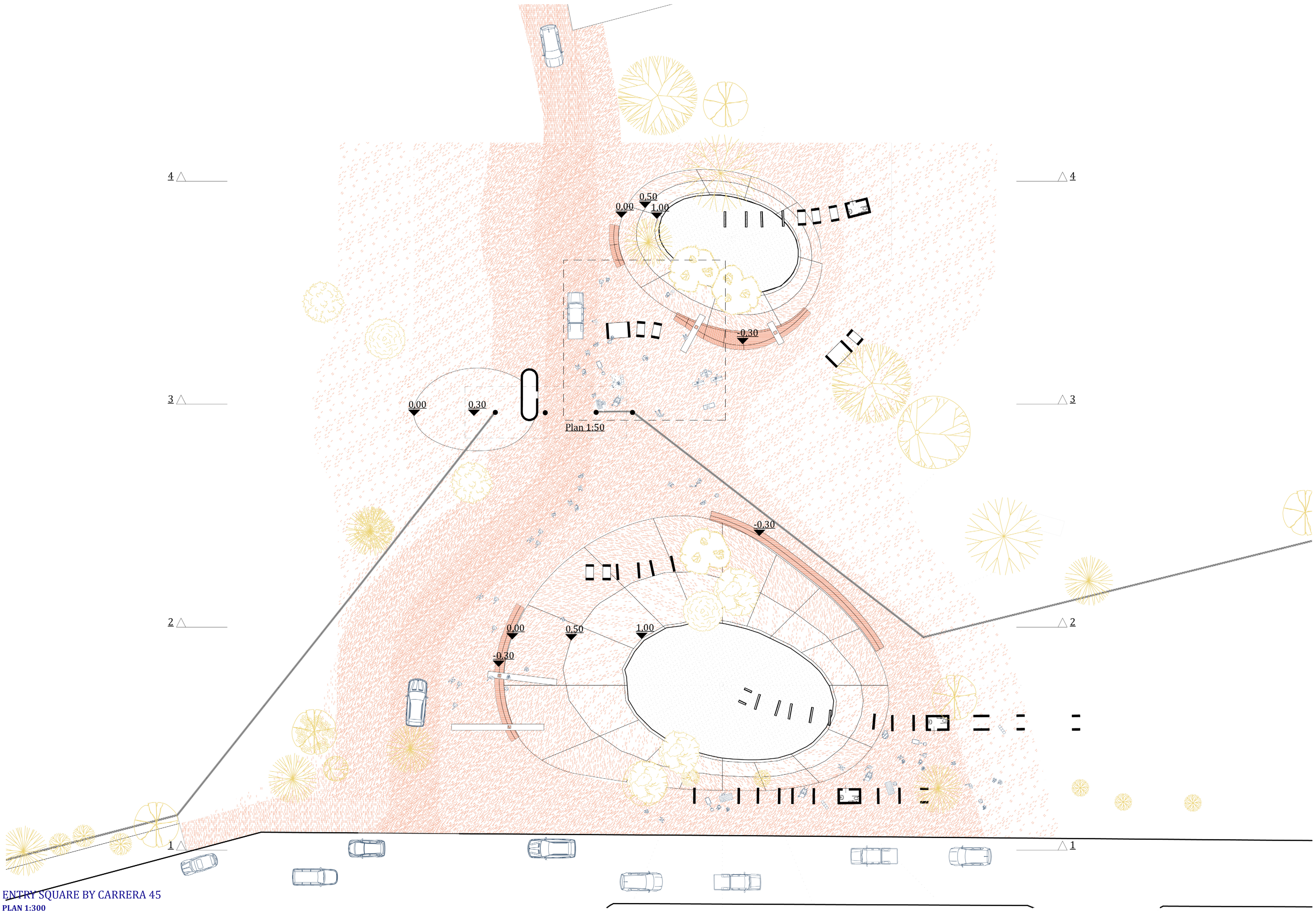

ENTRY SQUARE BY CARRERA 45  
PLAN 1:300



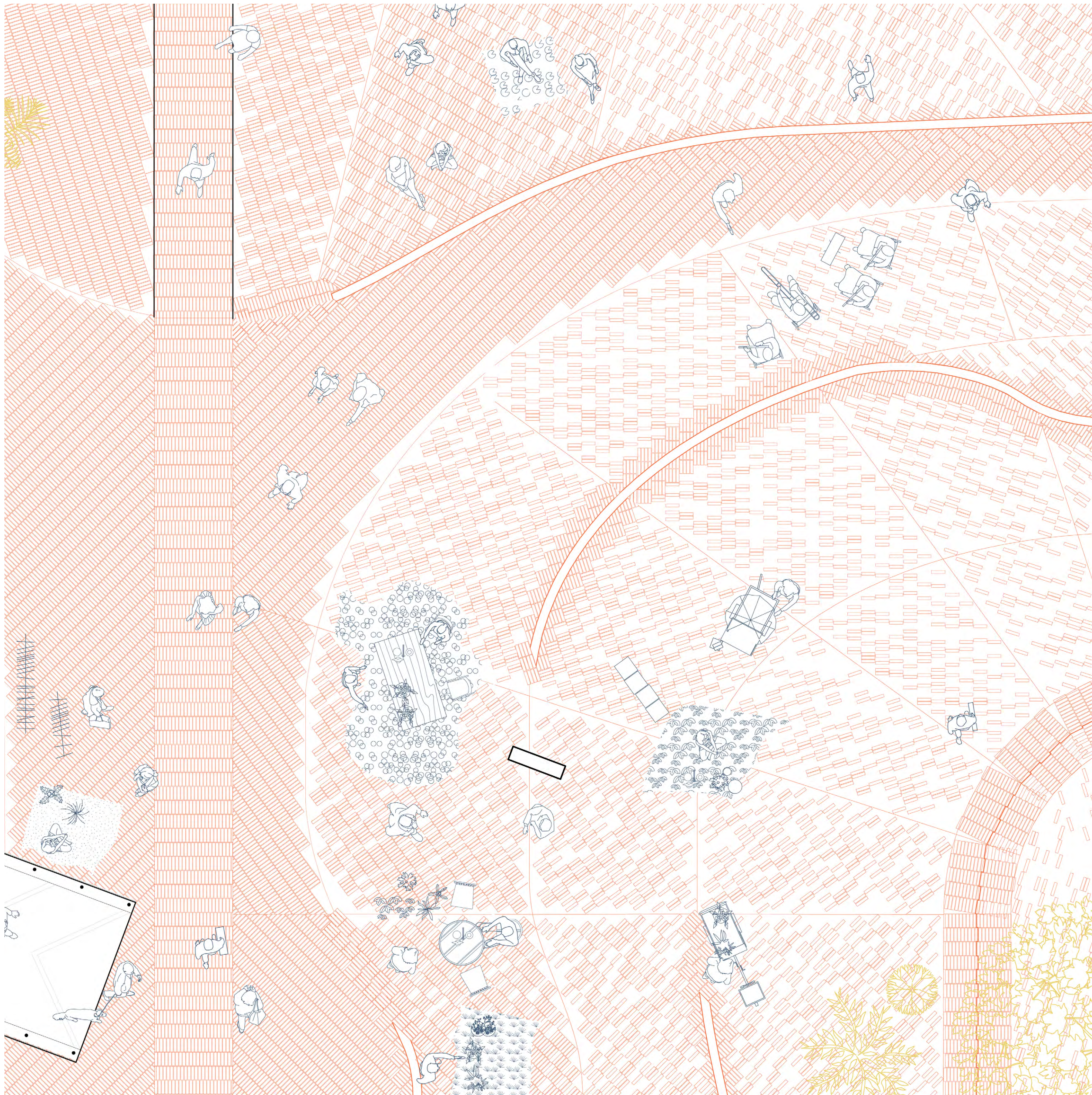

ENTRY SQUARE BY CALLE 26  
PLAN 1:50

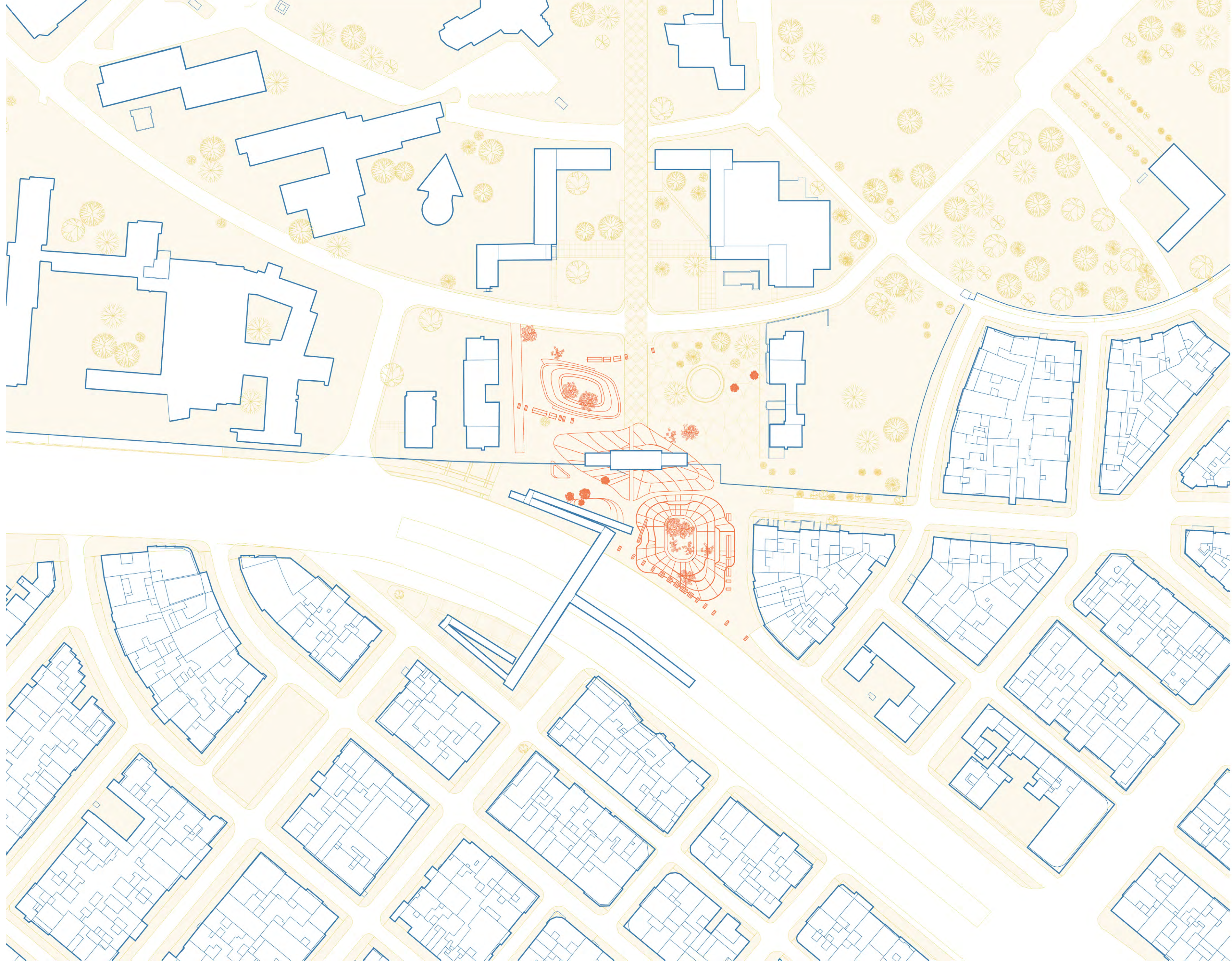

ENTRY SQUARE BY CALLE 26  
SITE PLAN 1:1000

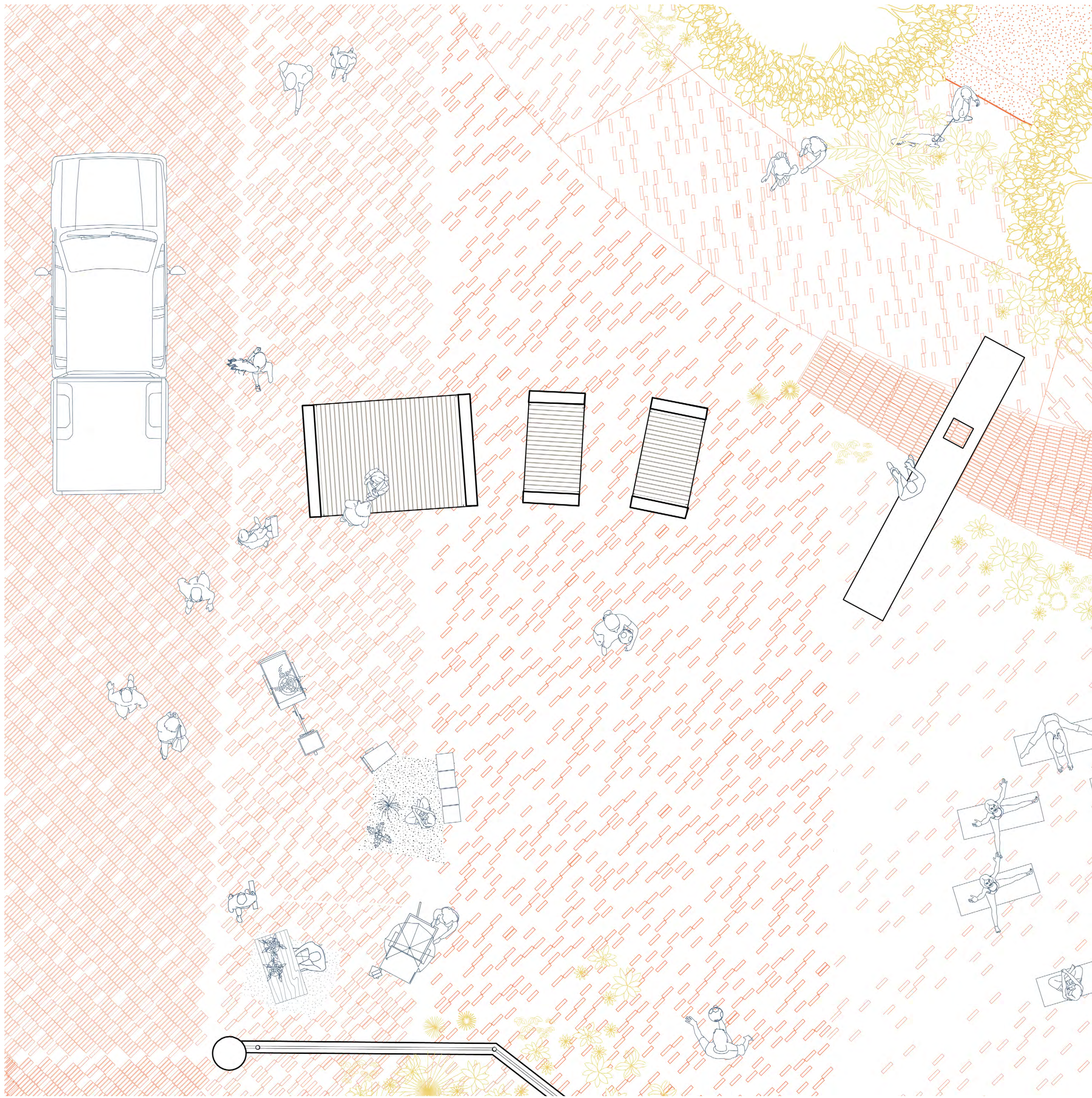

ENTRY SQUARE BY CARRERA 45  
PLAN 1:50

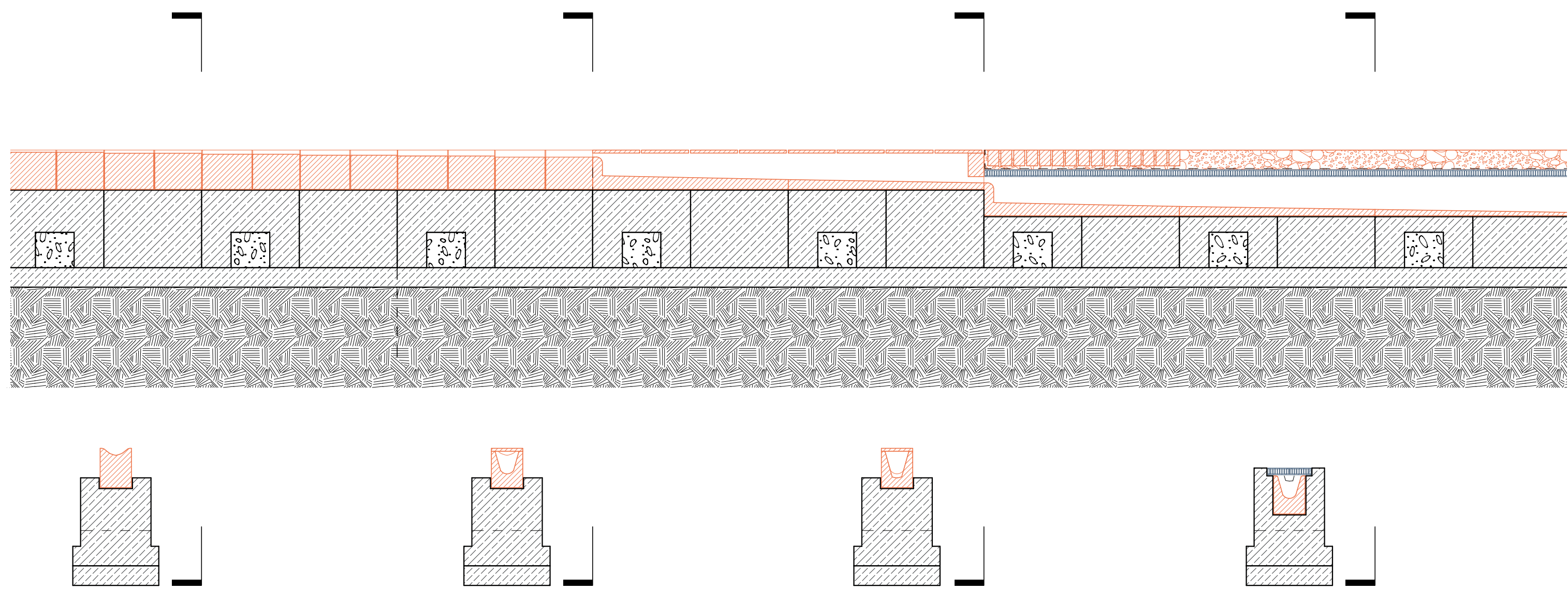
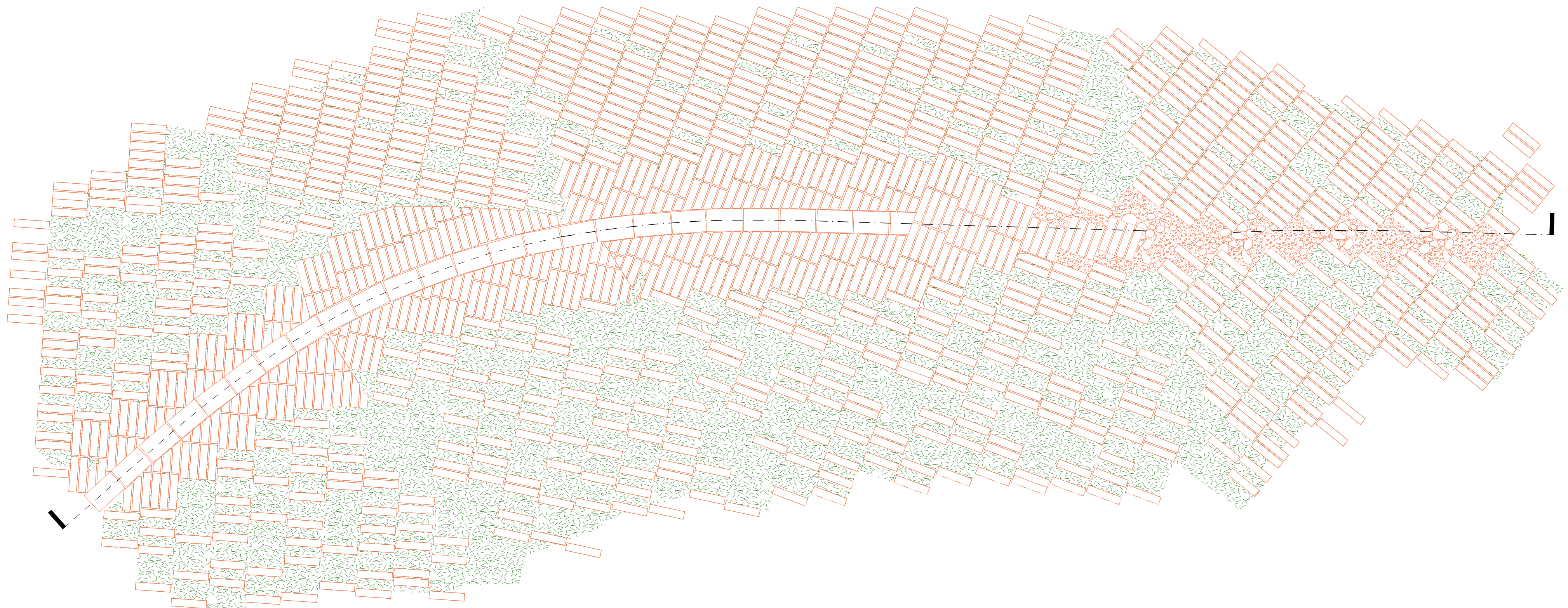

ENTRY SQUARE BY CALLE 26  
CONNECTION OF THE VISIBLE AND INVISIBLE  
SEAM IN THE NON-PERMEABLE FLOOR  
DETAIL 3 IN SECTION ALONG THE RETAINING WALL AND PLAN 1:20



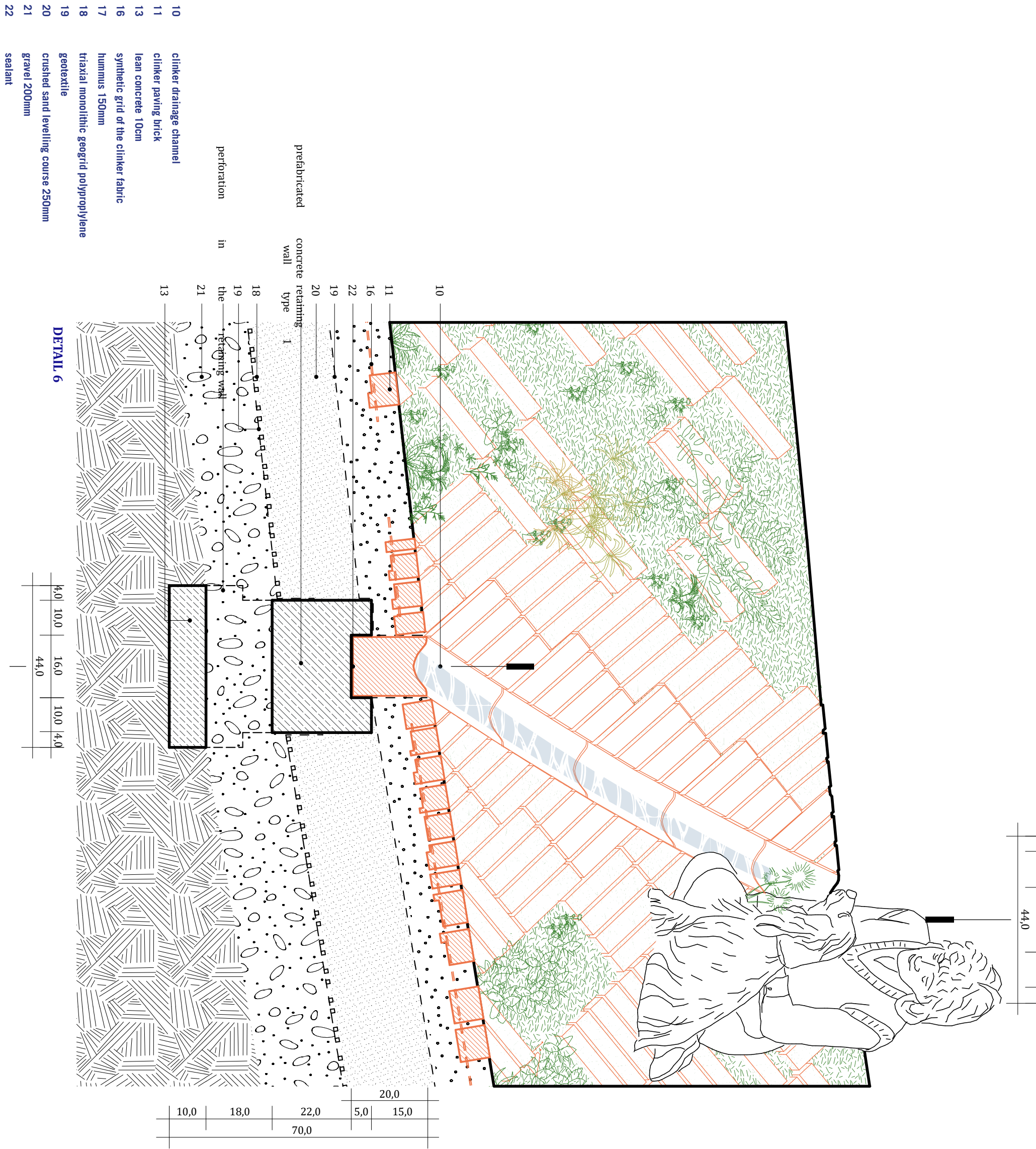
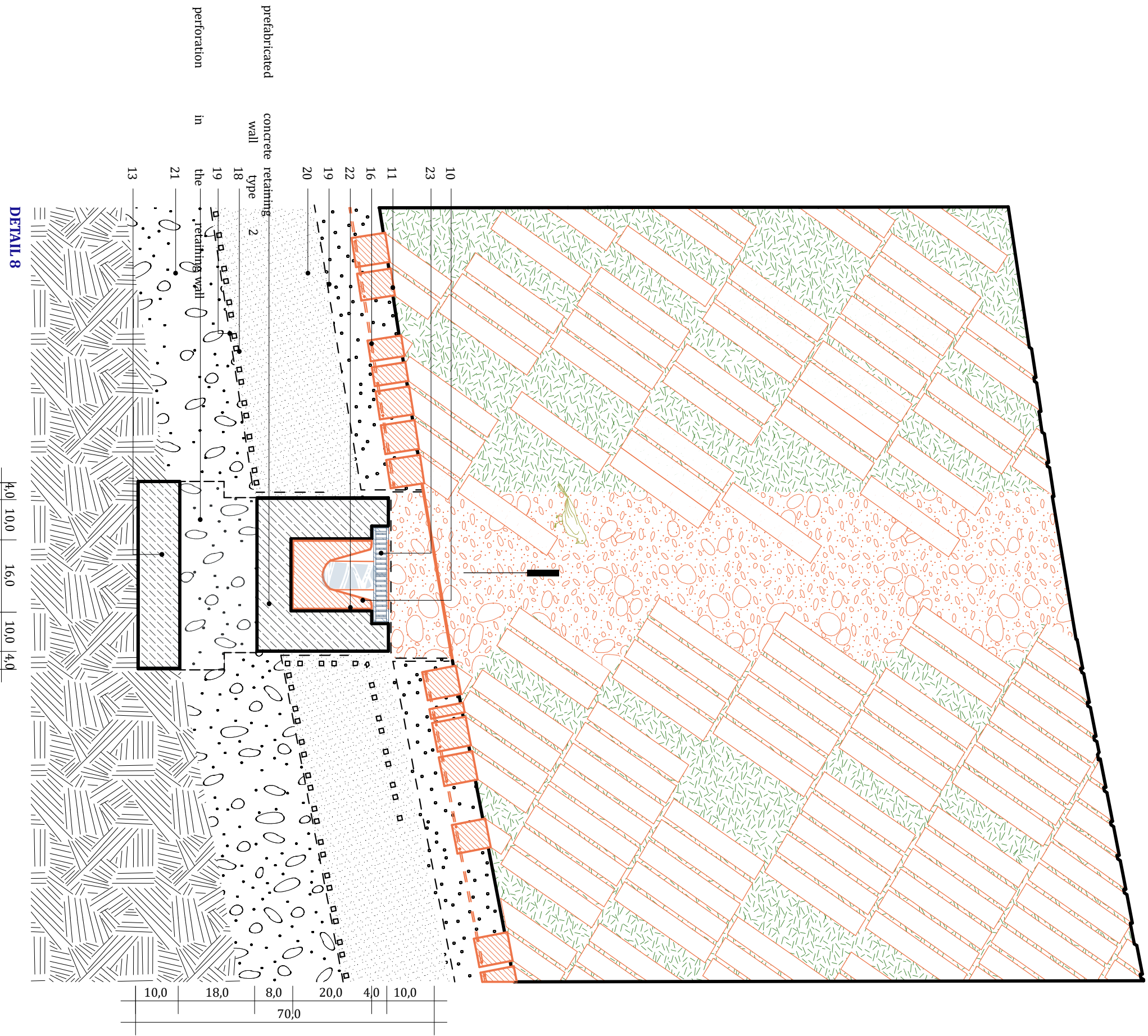

ENTRY SQUARE BY CALE 26  
NON-PERMEABLE FLOOR RETAINING WALLS  
DETAIL 1:10

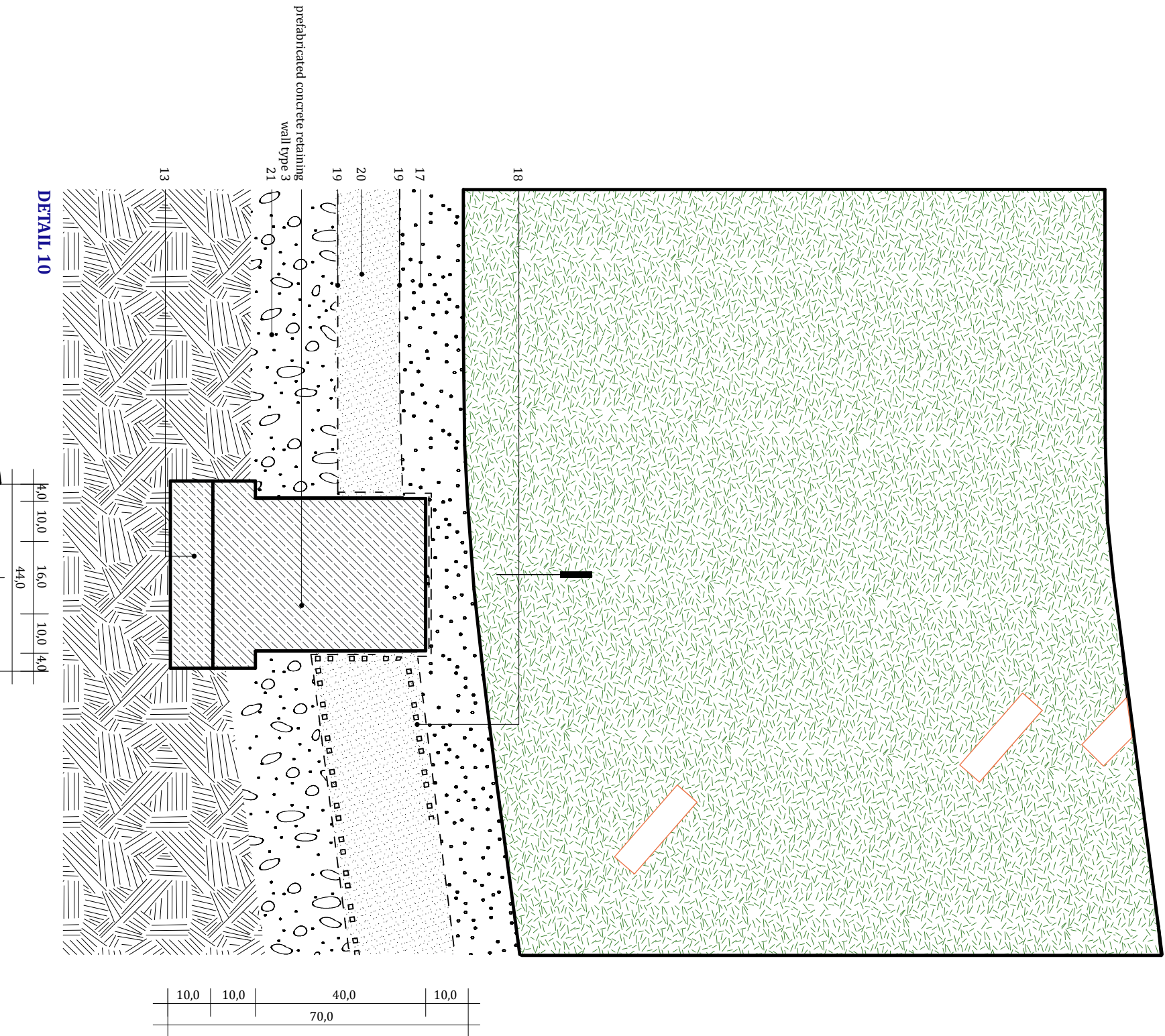

ENTRY SQUARE BY CALE 26  
PERMEABLE FLOOR RETAINING WALLS  
DETAIL 1:10

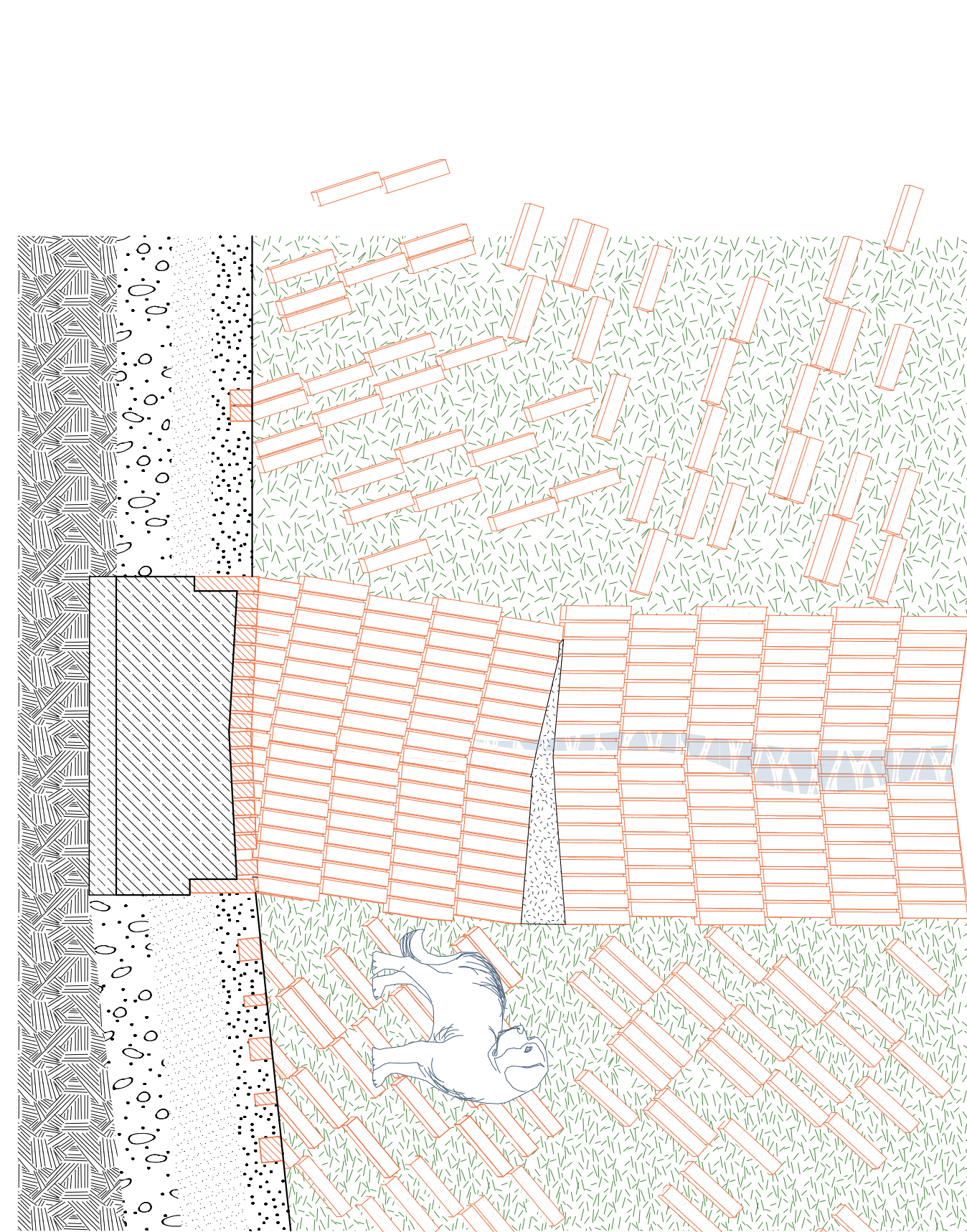
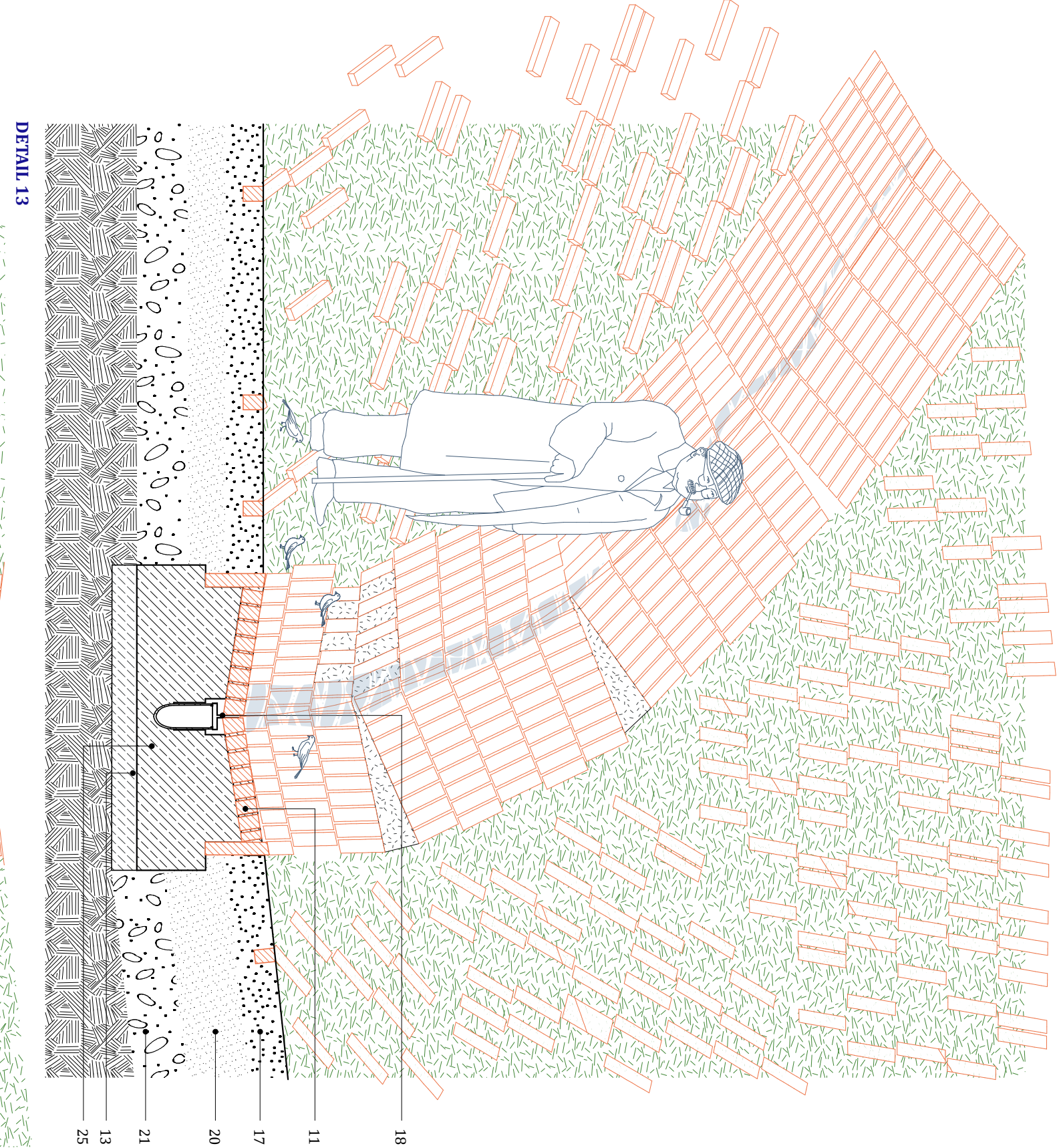
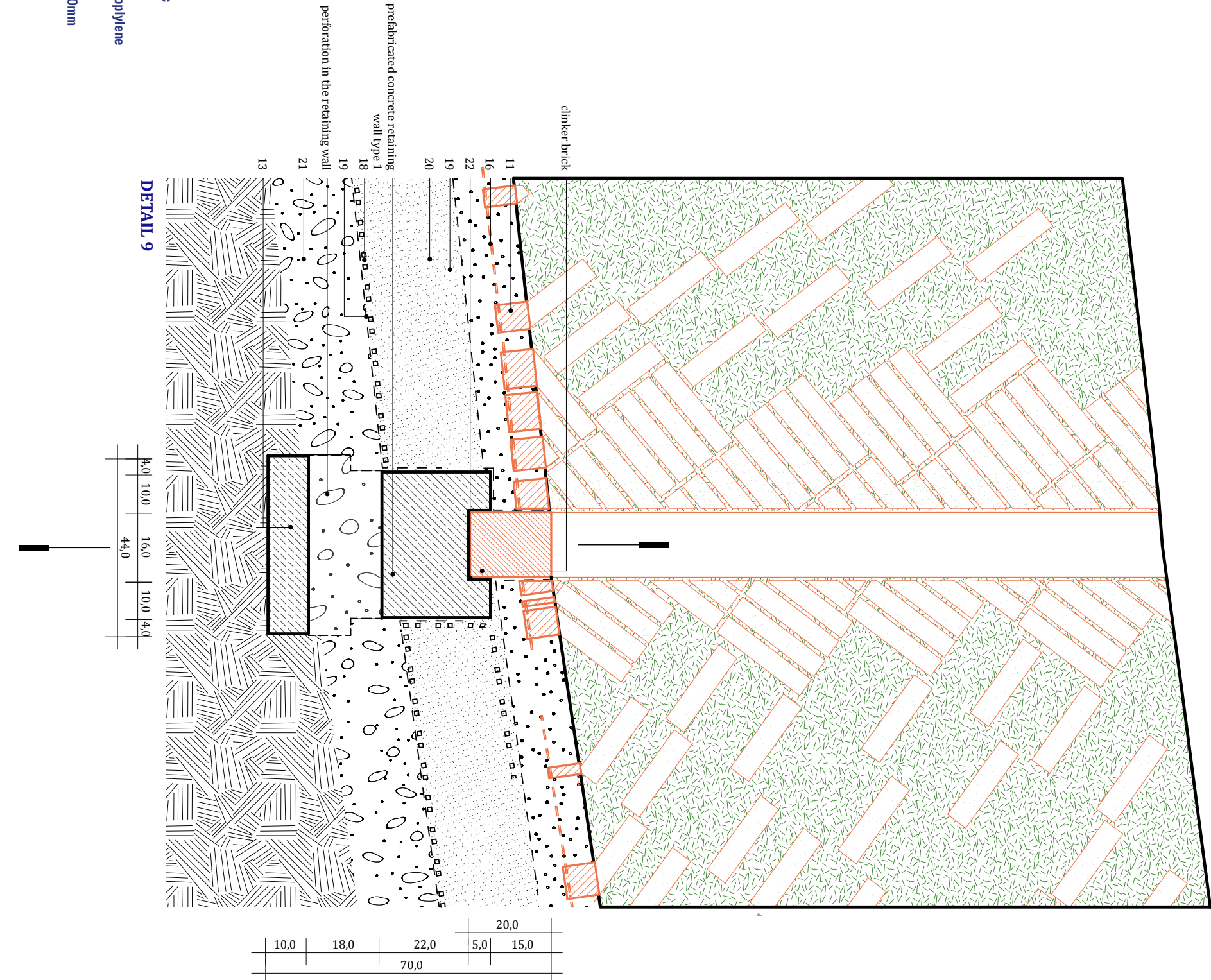

ENTRY SQUARE BY CALE 26  
WATER FEATURE CENTER OF THE MARKET  
DETAIL 1:20

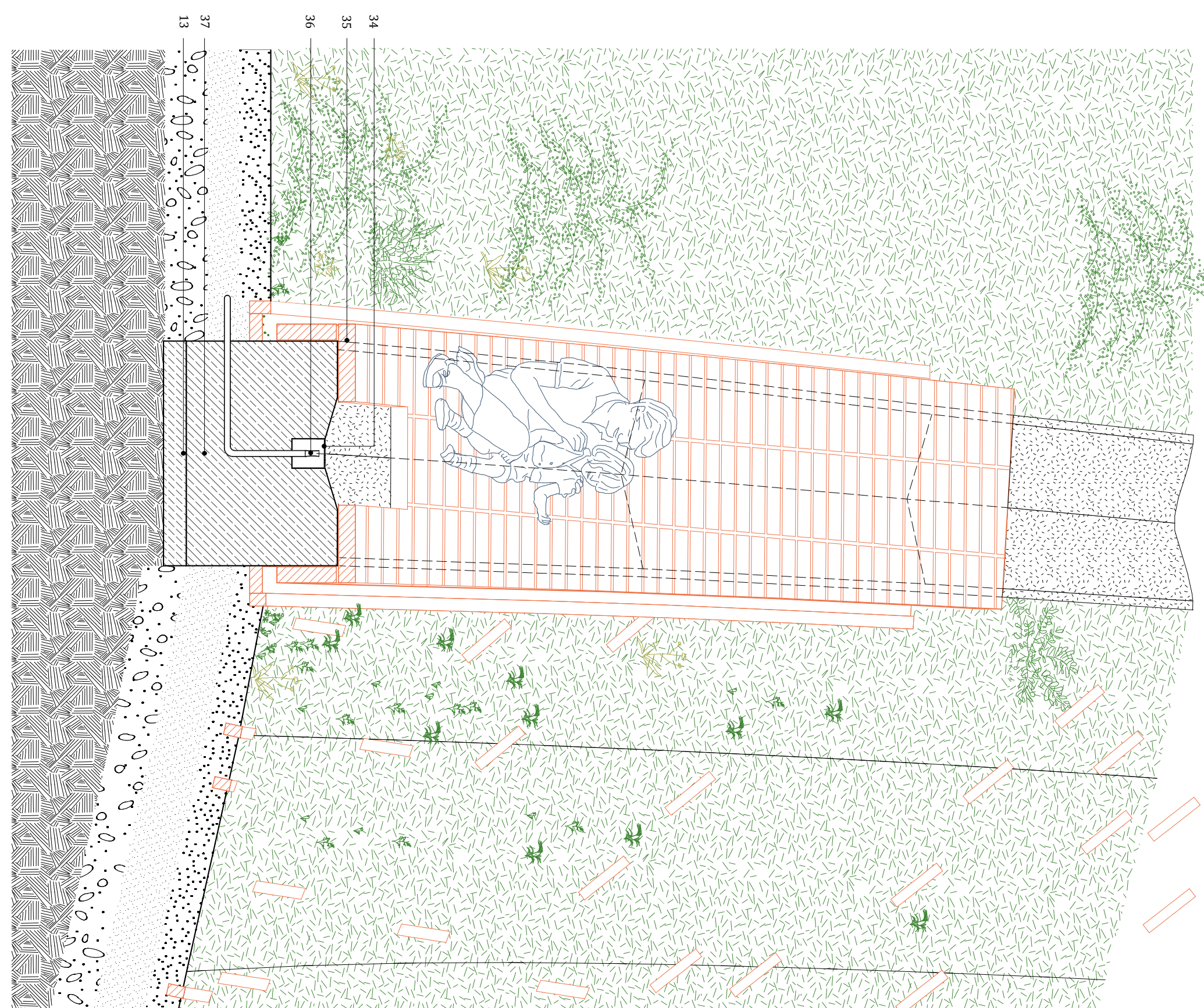
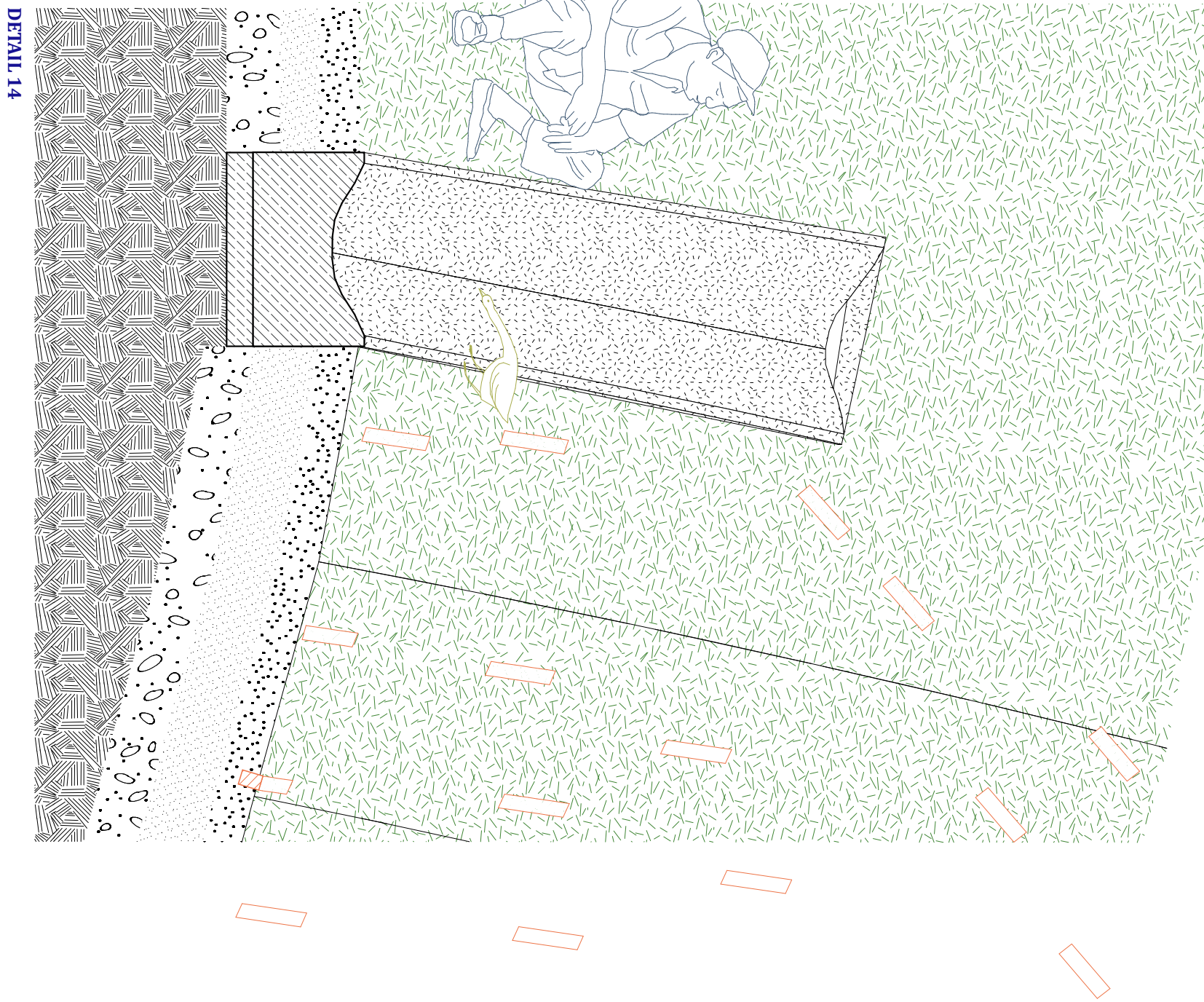

ENTRY SQUARE BY CALE 26  
WATER FEATURE INSIDE THE CAMPUS  
DETAIL 1:20



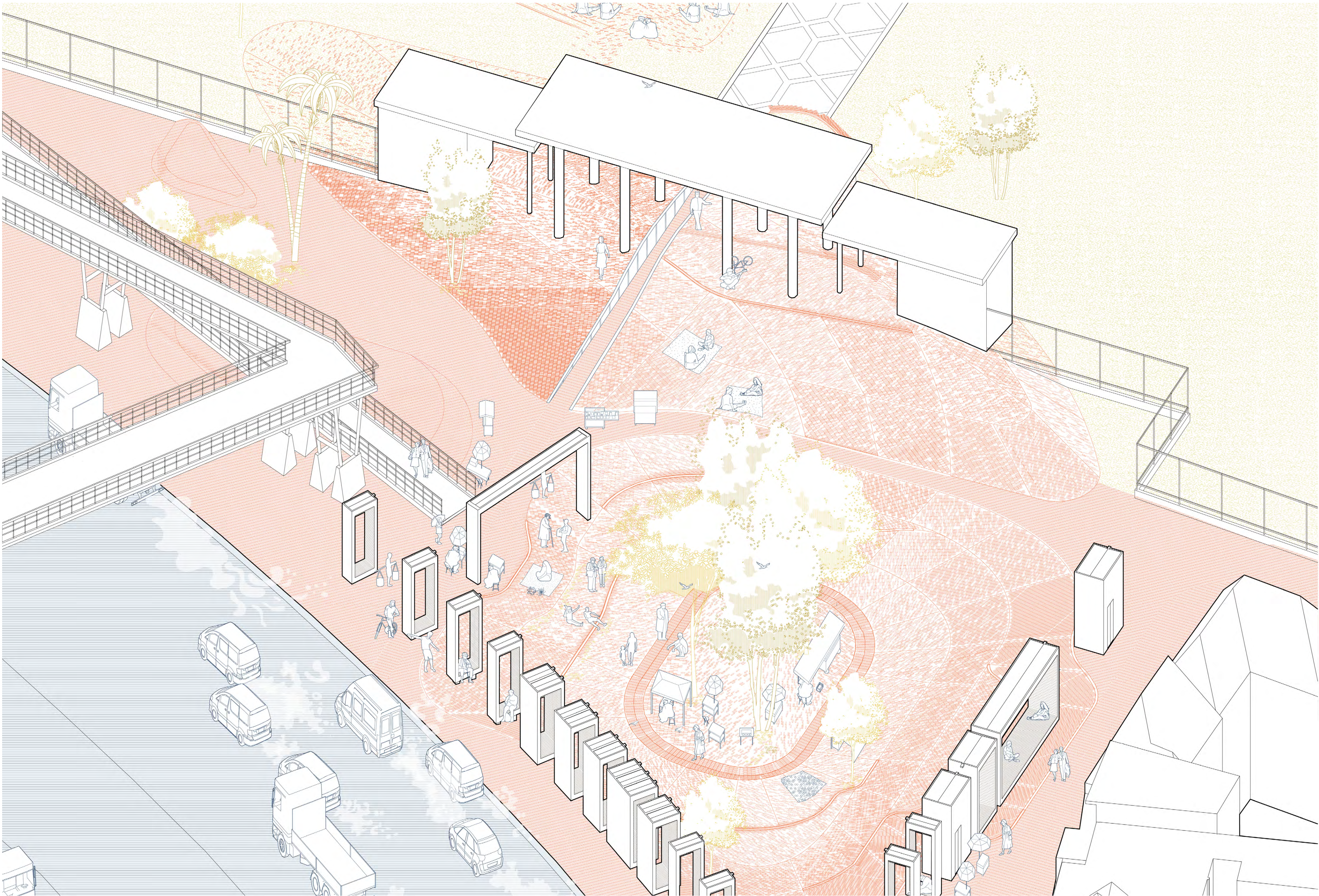

ENTRY SQUARE BY CALLE 26  
AXONOMETRIC VIEW

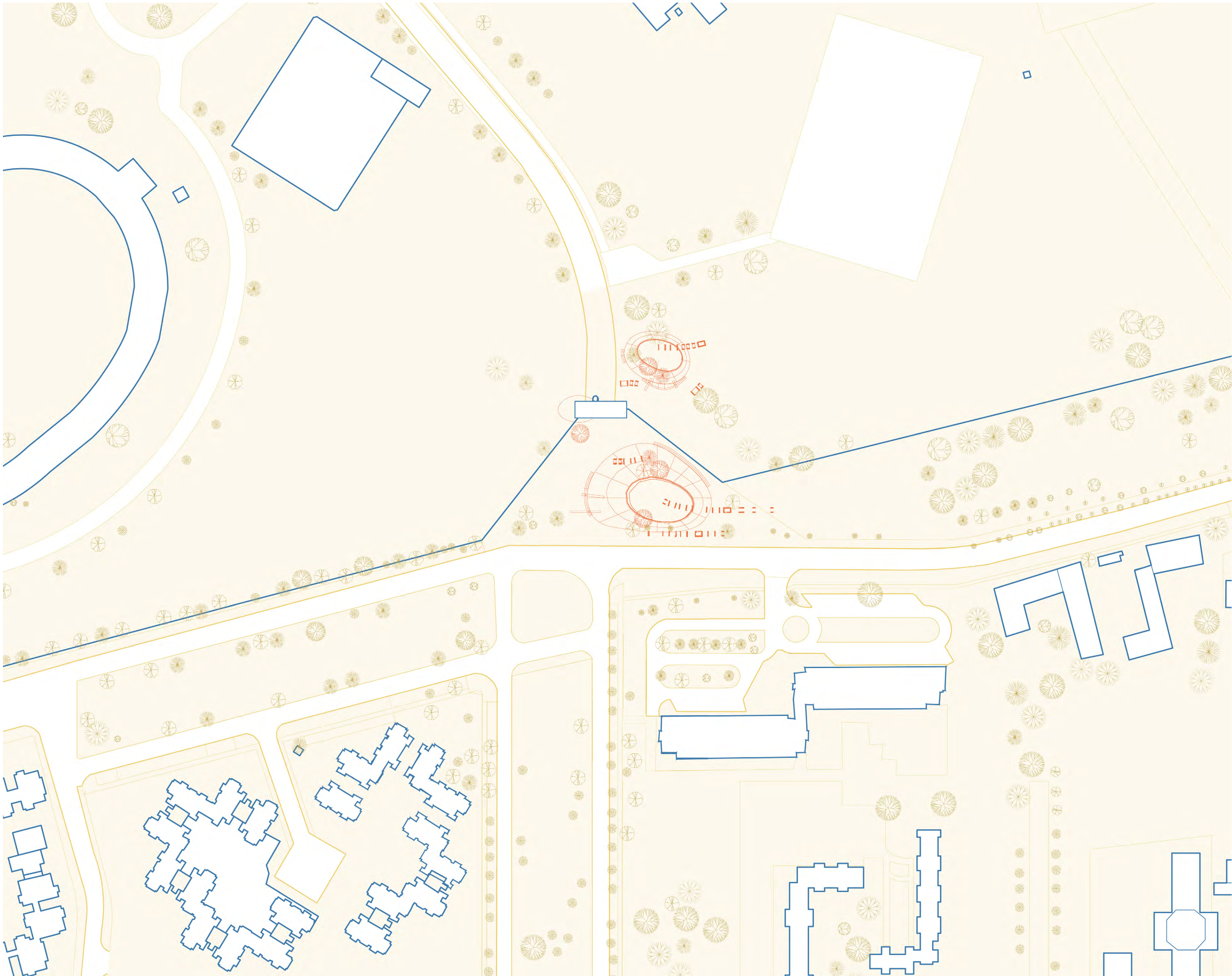

ENTRY SQUARE BY CARRERA 45  
SITE PLAN 1:1000





THE STREET MUSICIAN  
NEXT TO THE HIGHWAY





THE STREET VENDOR  
CENTER OF THE MARKET





A STUDENT  
THE SUBMERSION INSIDE THE CAMPUS





A HOMELESS PERSON  
COLLONADE





## AN INHABITANT OF THE NEIGHBORHOOD BRIDGE





A STREET MUSICIAN  
GATE, VIEW OF THE MARKET



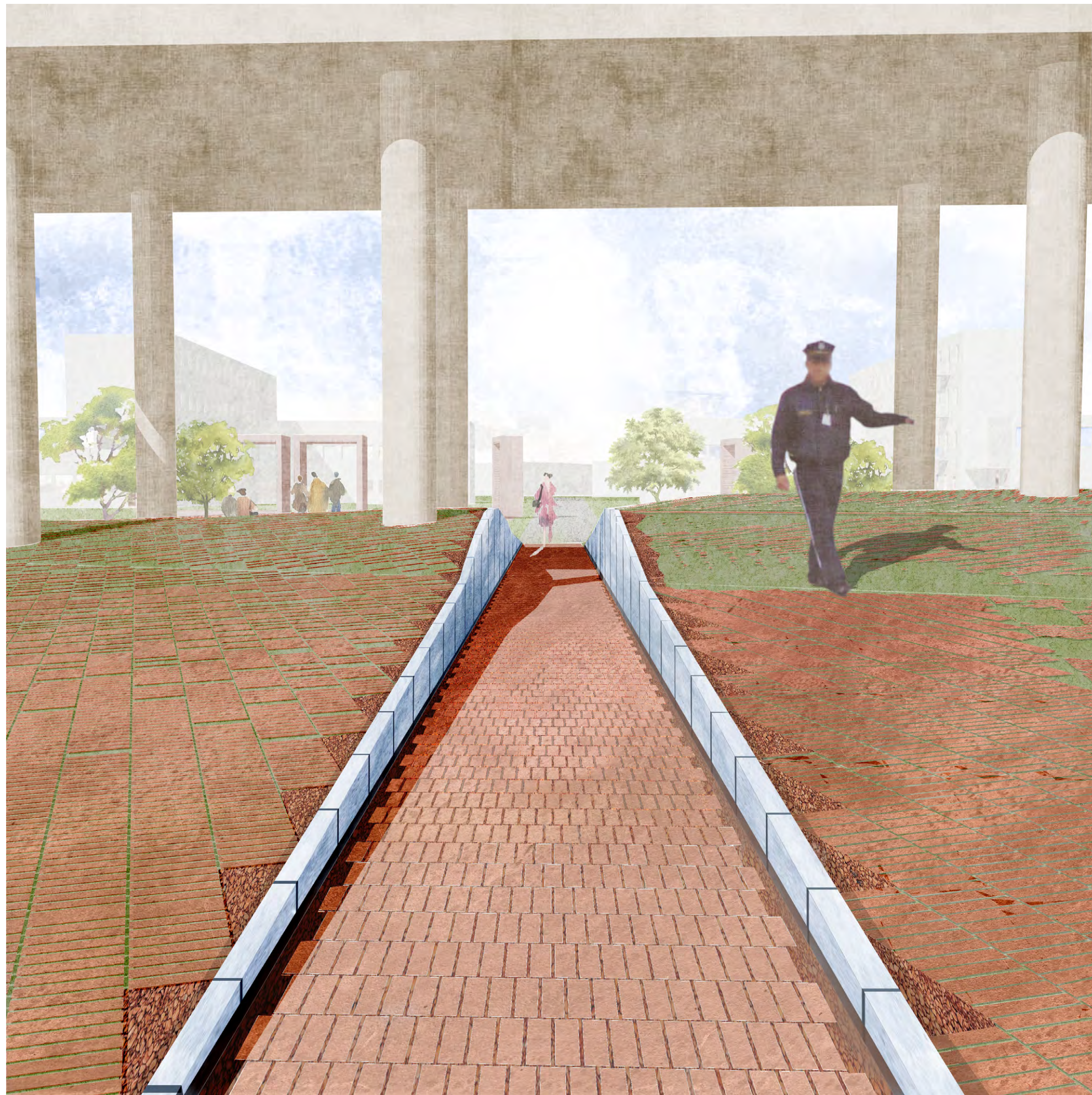

A GUARD  
GATE





A STUDENT  
THE PAVILIONS



- 11 clinker paving brick
- 13 lean concrete 10cm
- 20 crushed sand levelling course 250mm
- 26 C-shape profile, securing of the sheeting to the column
- 27 stainless steel sheeting painted blue
- 28 T-shape column
- 29 LED paving brick
- 30 steel base plate
- 31 securing of base to foundation M20 through wall anchor
- 32 drainage pipe 100mm diameter
- 33 prefabricated concrete foundation wall
- 38 crushed clinker brick

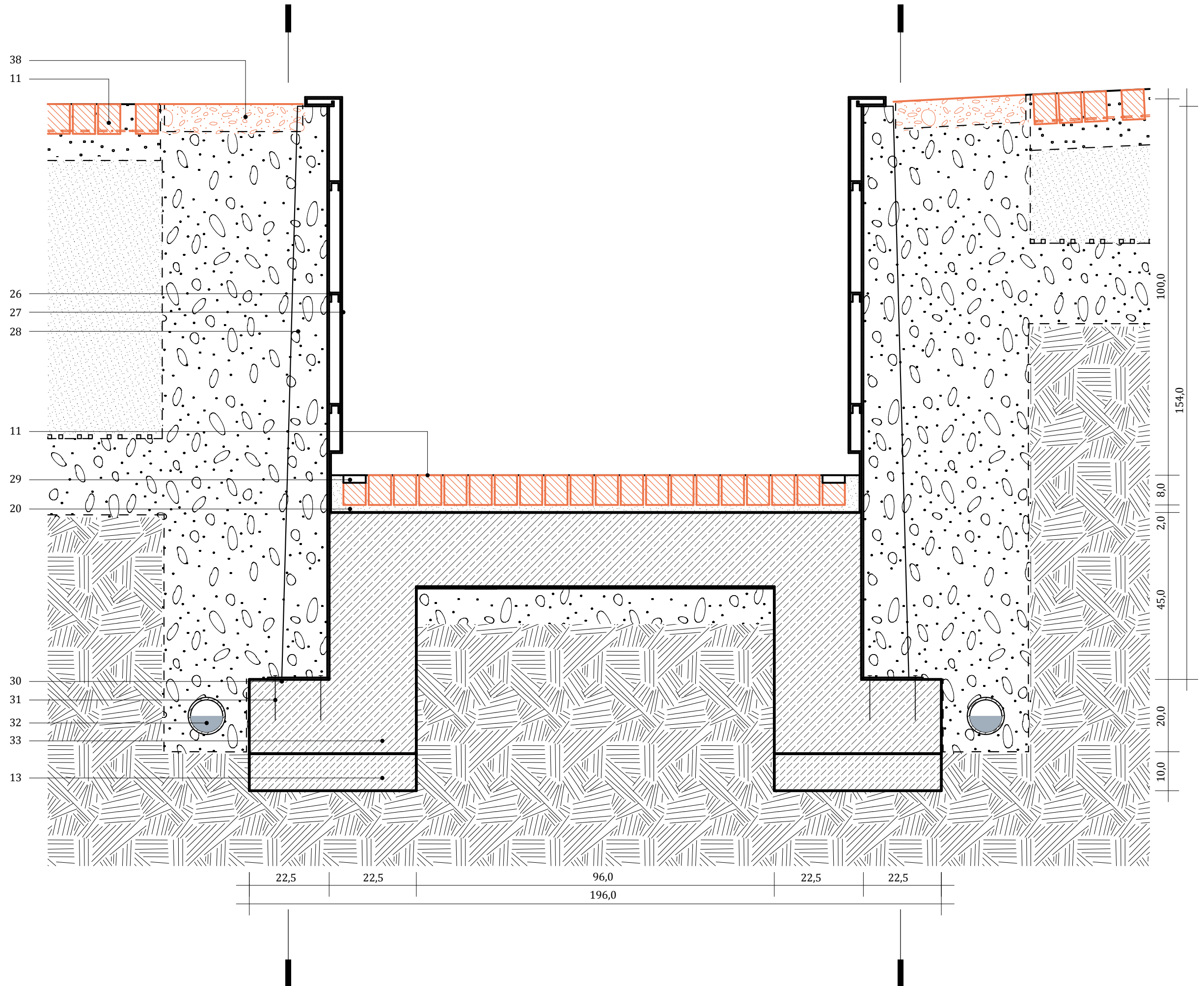

ENTRY SQUARE BY CALLE 26  
 DEFIANT SEAM, GATE  
 DEATAIL 7, 1:10



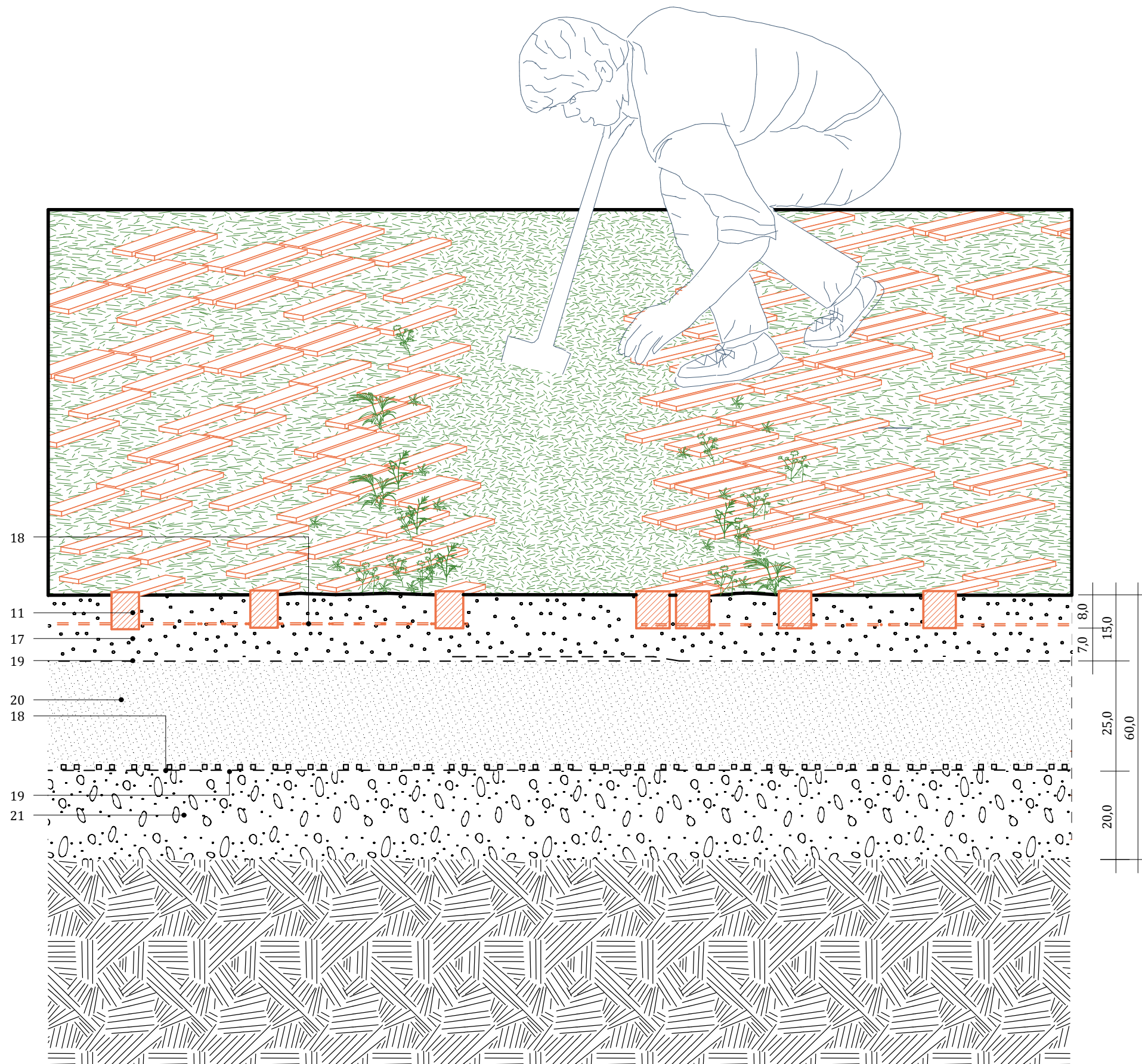

- 11 clinker paving brick
- 17 hummus 150mm
- 18 triaxial monolithic geogrid polypropylene
- 19 geotextile
- 20 crushed sand levelling course 250mm
- 21 gravel 200mm

ENTRY SQUARE BY CALLE 26  
RADIAL SEAM  
DETAIL 2 1:10



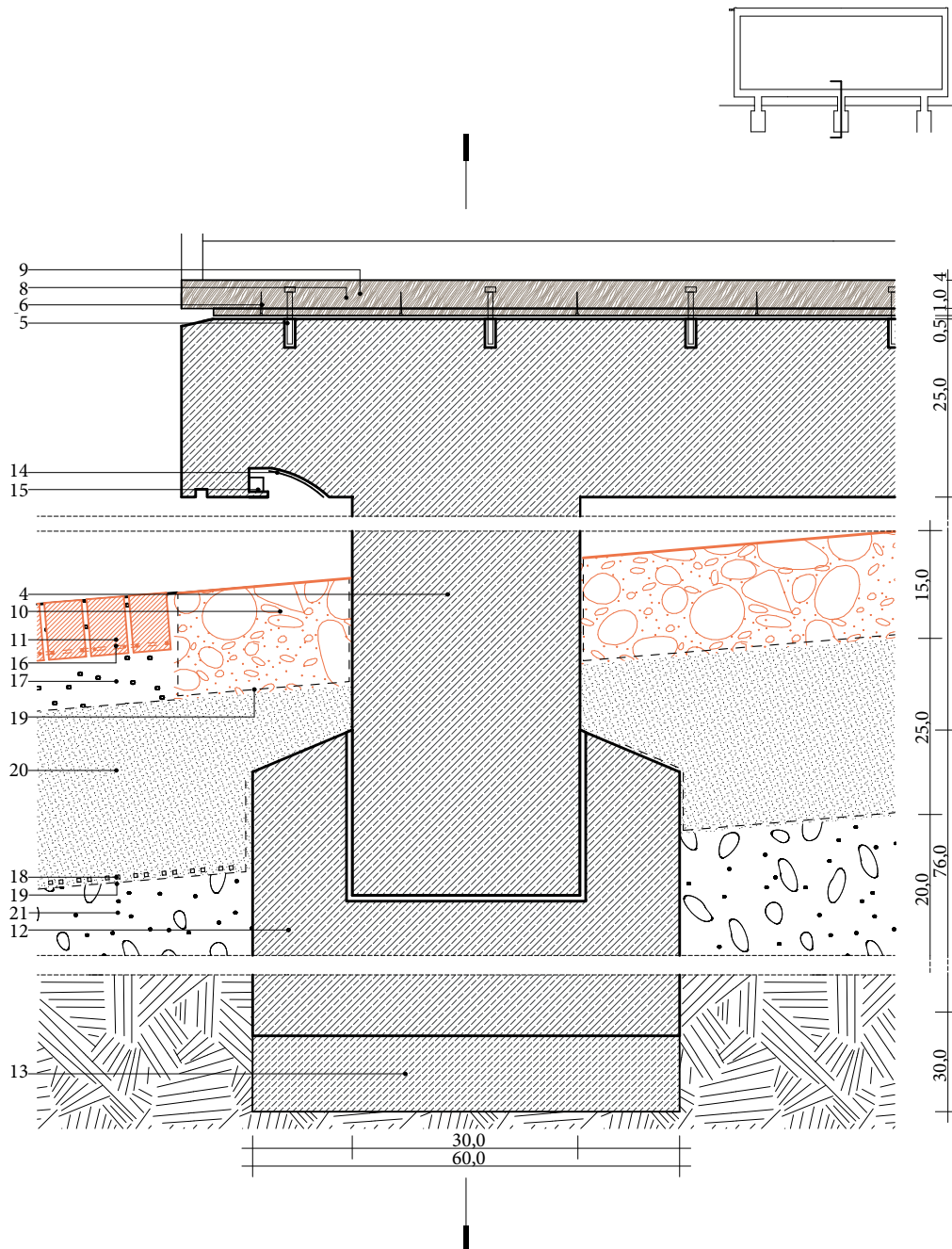

- |    |  |    |   |
|----|--|----|---|
| 4  | prefabricated concrete frame beige aggregate (varying cross section) | 13 | lean concrete 10cm                        |
| 5  | anchor with hax bolt in epoxy  | 14 | mirror                                    |
| 6  | "lathead wood screw with slot 70mm                                   | 15 | LED linear light                          |
| 8  | wooden board 10mm  | 16 | synthetic grid of the clinker fabric      |
| 9  | wooden batten 30x70x200mm  | 17 | humus 150mm                               |
| 10 | clinker drainage channel   | 18 | triaxial monolithic geogrid polypropylene |
| 11 | clinker paving brick   | 19 | geotextile                                |
| 12 | foundation foot prefabricated concrete                               | 20 | crushed sand levelling course 250mm       |
|    |  | 21 | gravel 200mm                              |

ENTRY SQUARE BY CALLE 26

PAVILION FOUNDATION

DETAIL 5 1:10



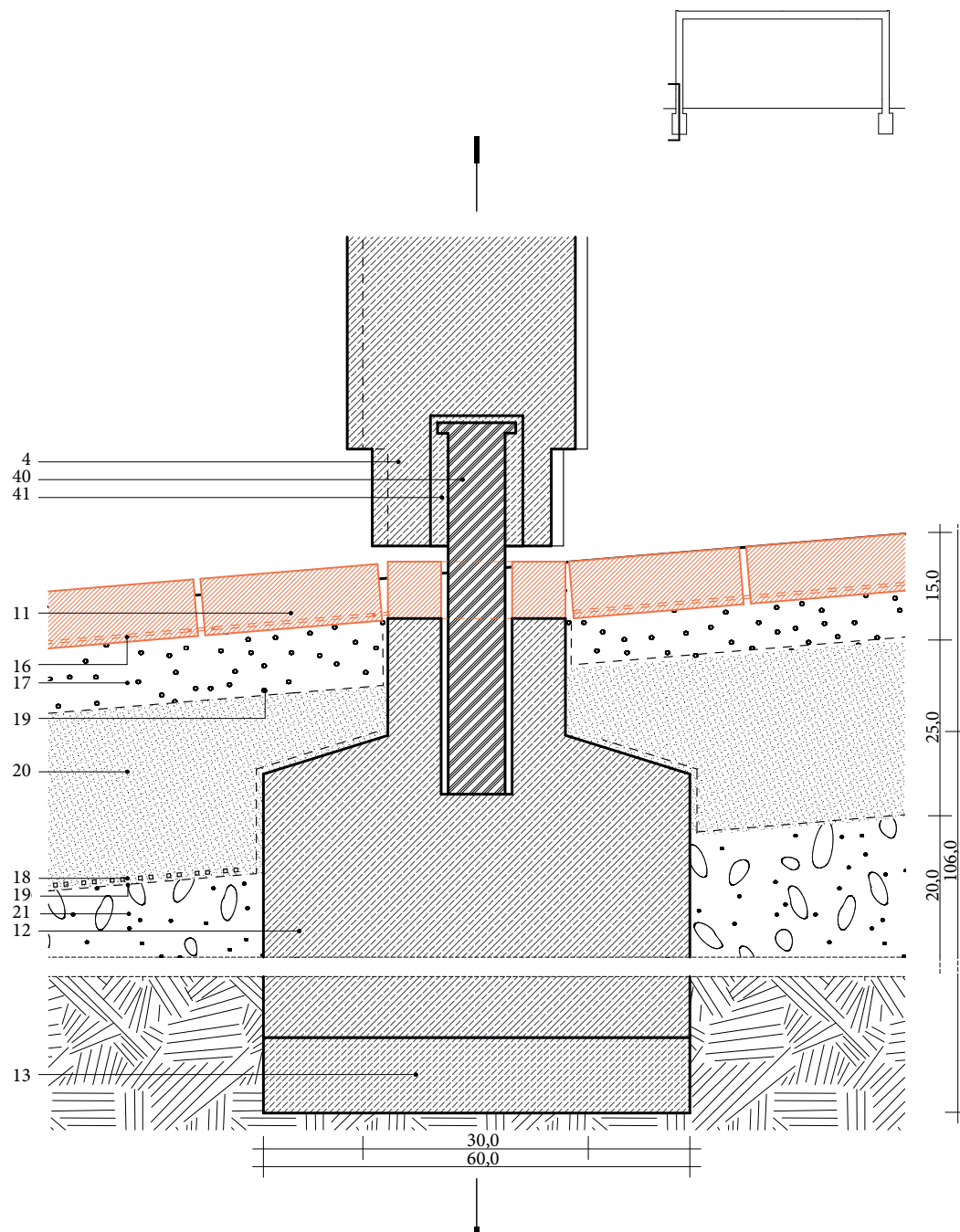

- |    |  |    |                                     |
|----|--|----|-------------------------------------|
| 4  | prefabricated concrete frame beige aggregate (varying cross section) | 20 | crushed sand levelling course 250mm |
| 11 | clinker paving brick   | 21 | gravel 200mm                        |
| 12 | foundation foot prefabricated concrete                               | 40 | steel pipe profile Ø80mm            |
| 13 | lean concrete 10cm   | 41 | structural grout                    |
| 16 | synthetic grid of the clinker fabric                                 |    |                                     |
| 17 | humus 150mm  |    |                                     |
| 18 | triaxial monolithic geogrid polypropylene                            |    |                                     |
| 19 | geotextile   |    |                                     |

ENTRY SQUARE BY CALLE 26

PAVILION FOUNDATION

DETAIL 15 1:10





SECTION 1

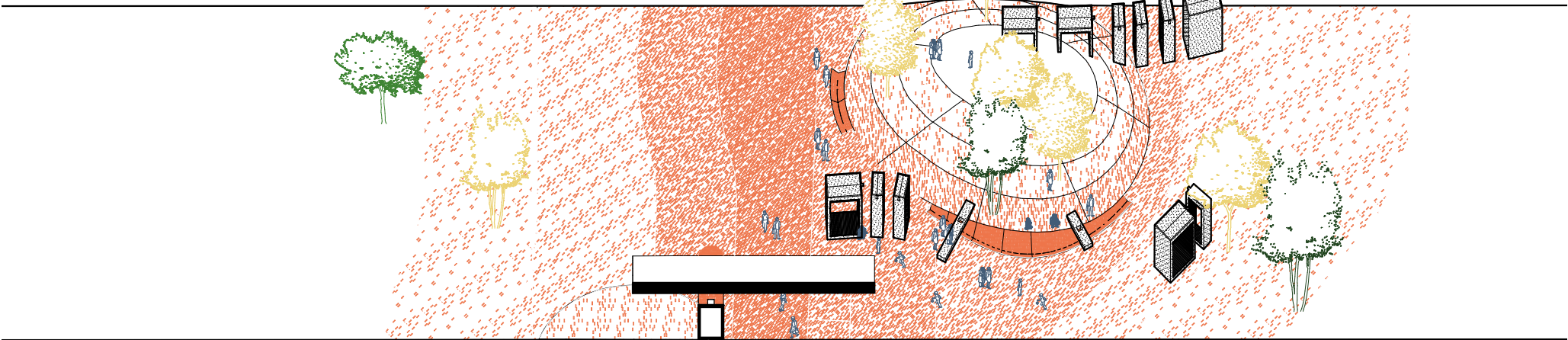

SECTION 2

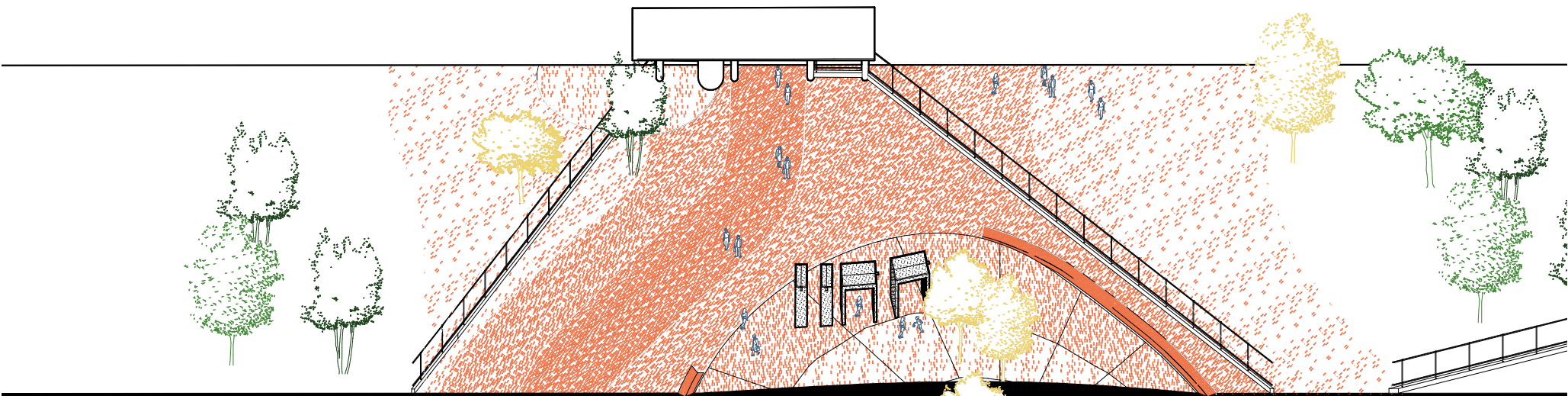

SECTION 3

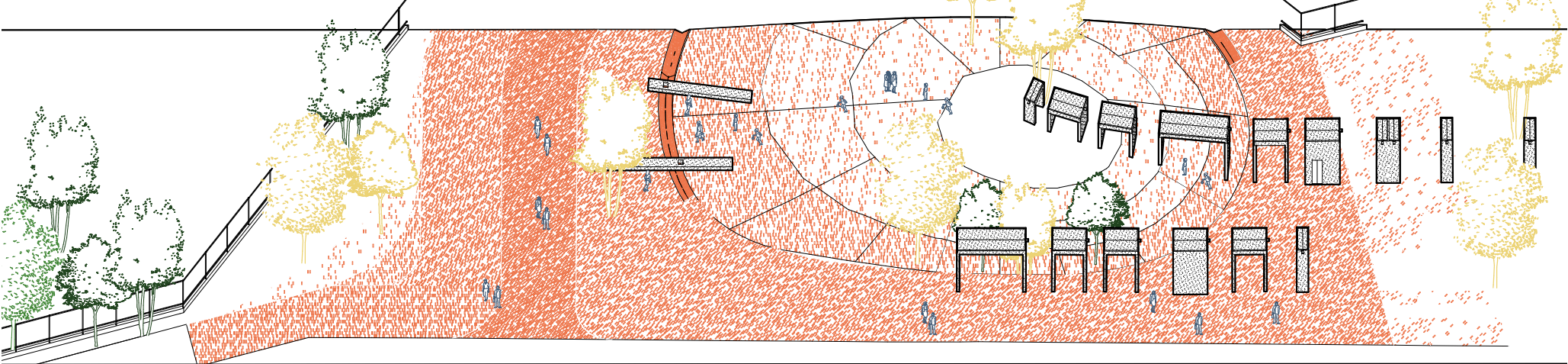

SECTION 4



ENTRY SQUARE BY CARRERA 45



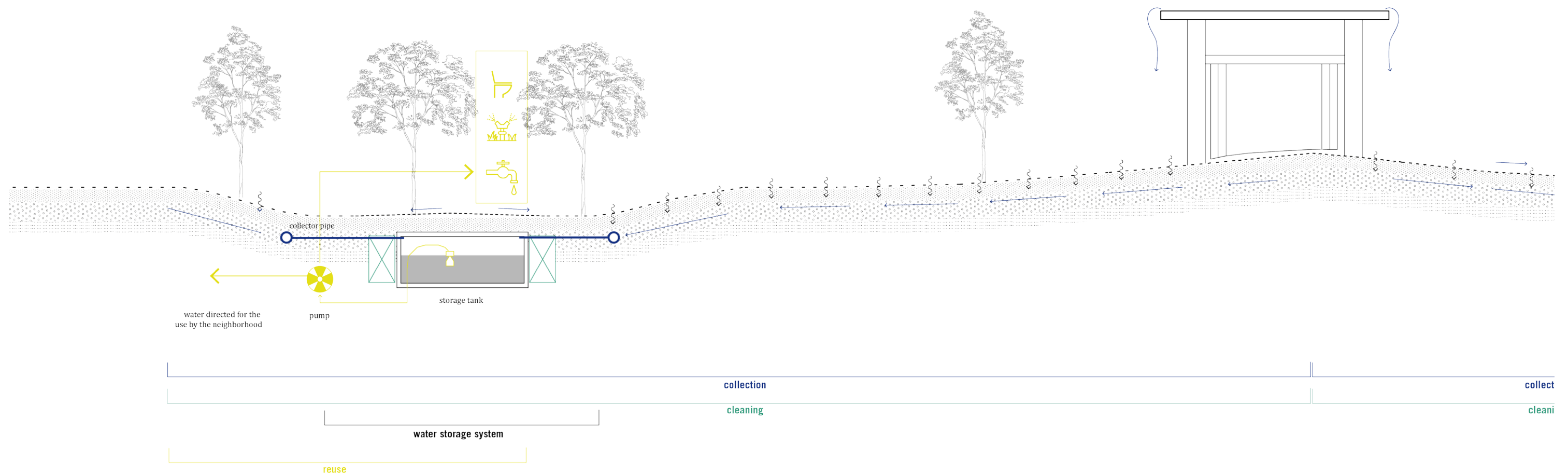

ENTRY SQUARE BY CALLE 26  
 WATER CYCLE DIAGRAM  
 SECTION (NOT TO SCALE)



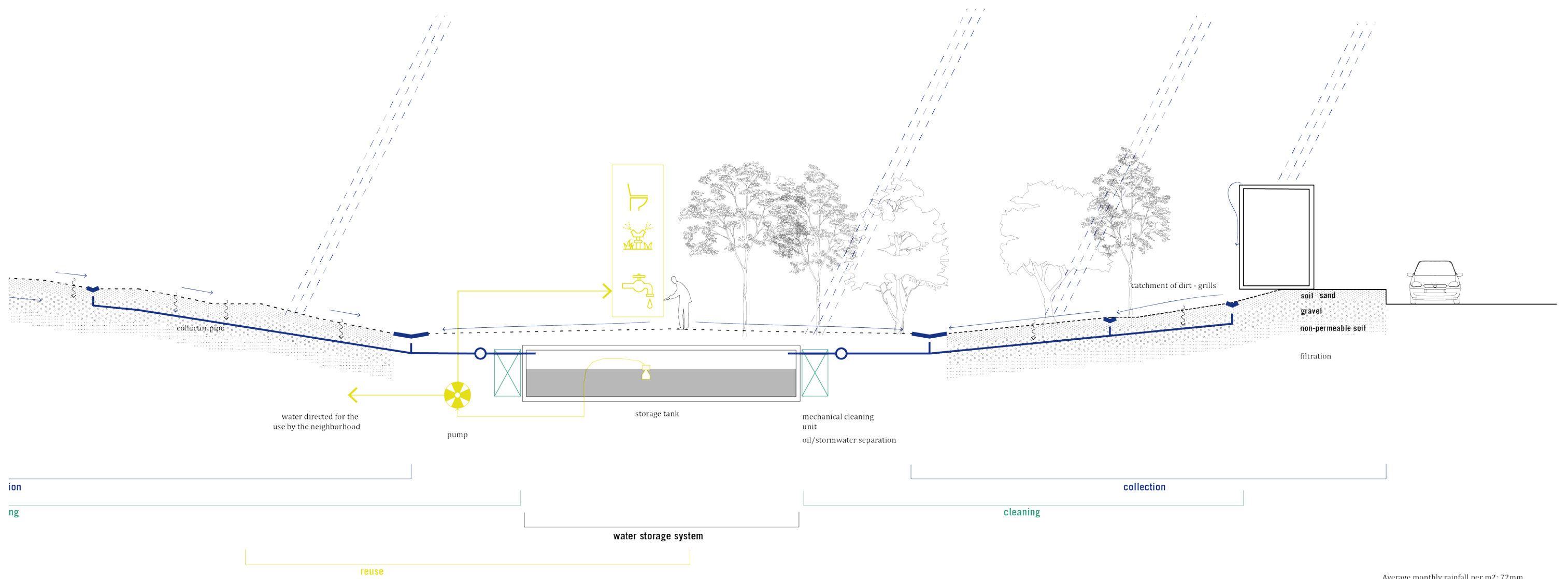

Average monthly rainfall per m2: 72mm  
Average monthly rainfall on the site: 237m2  
Daily rainfall per m2: 2.4mm  
Daily rainfall on the site:  
Area: 3300m2



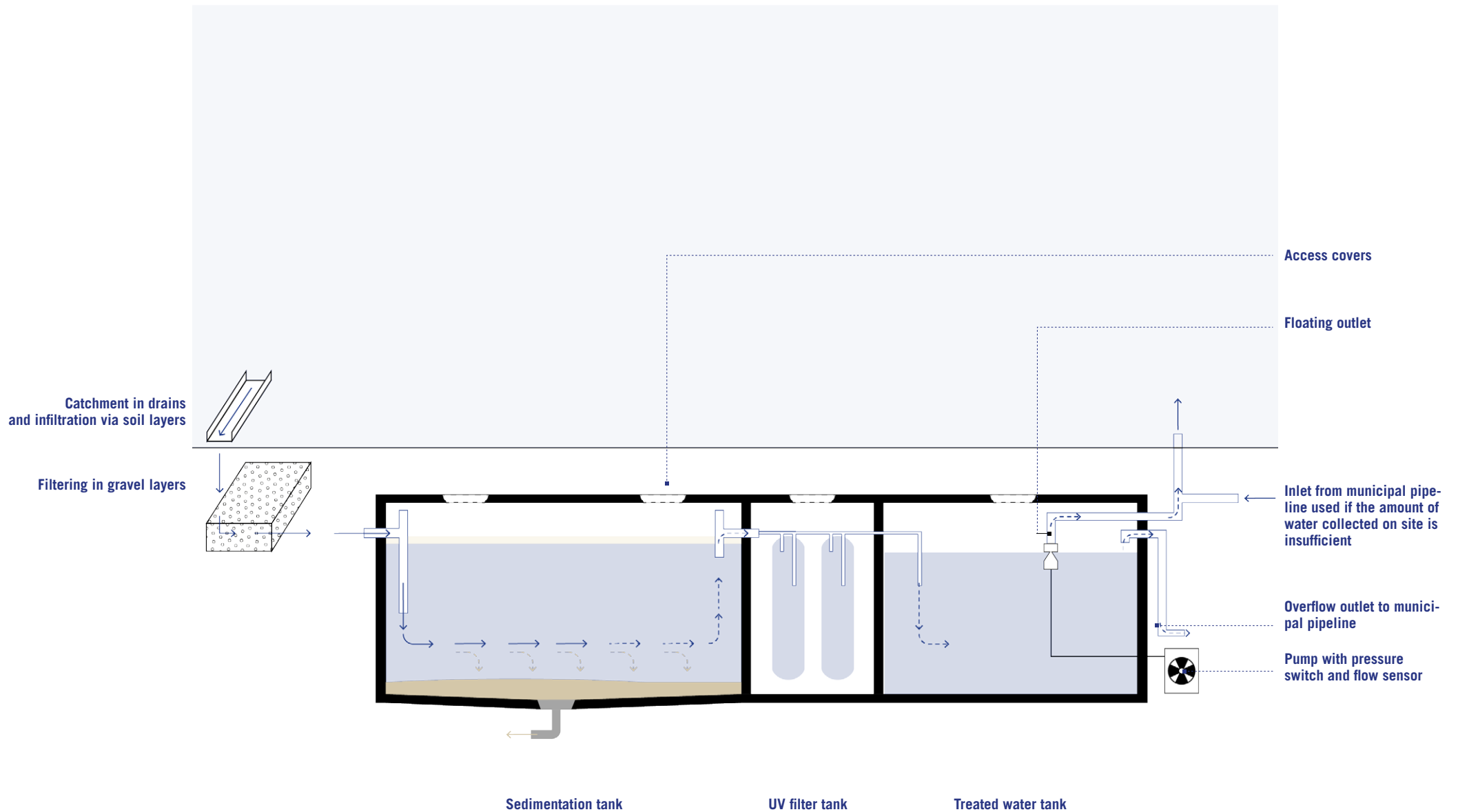

ENTRY SQUARE BY CALLE 26  
 WATER CLEANING DIAGRAM  
 SECTION (NOT TO SCALE)





**1** Water collection in the visible and concealed drainage channels.

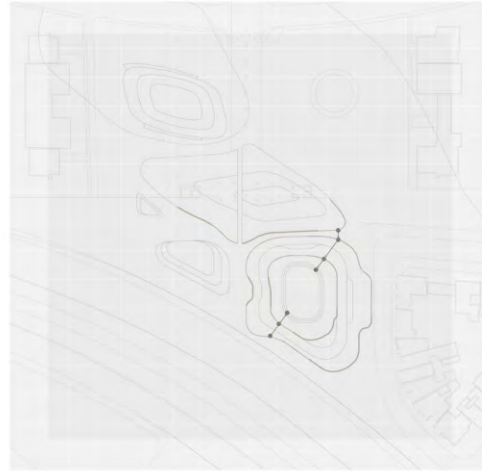

**2** Water is intercepted by underground collection pipes.

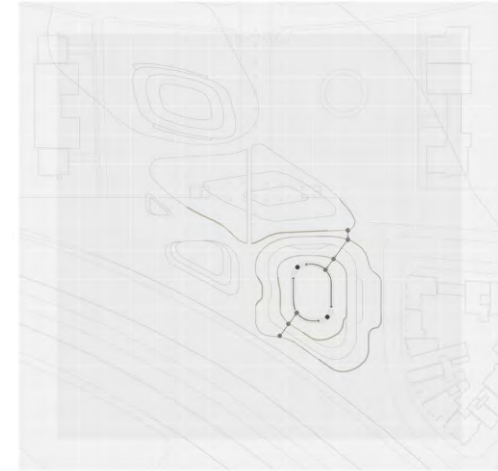

**3** Water reaches the main drain surrounding the center of the market and runs down to outlets.

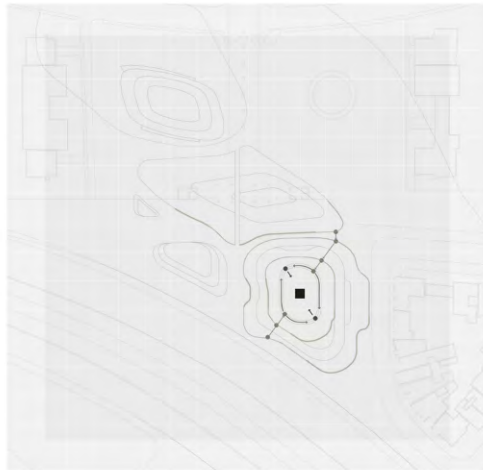

**4** Water is passed to the collection tank, cleaned and reused.

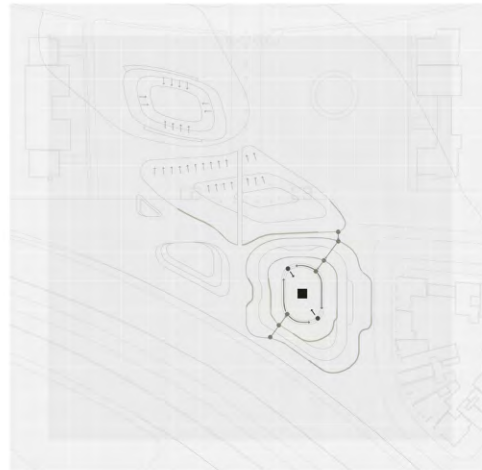

**1** In the permeable part of the floor water penetrates down the ground to the layer of gravel and in the layer of gravel travels to the collection point located at the lowest place.

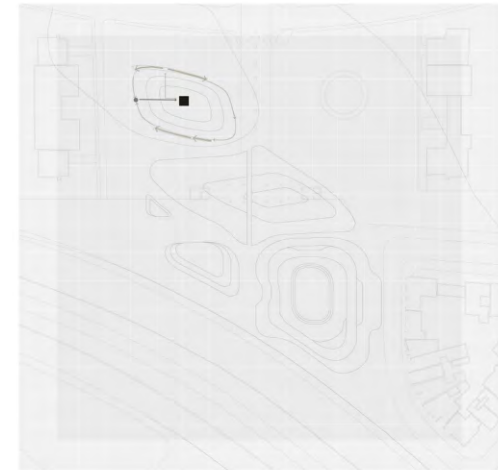

**2** Water is passed to the collection tank, cleaned and reused.

## WATER CYCLE PLANS(NOT TO SCALE)





LOGISTICS OF THE MARKET  
PLAN(NOT TO SCALE)



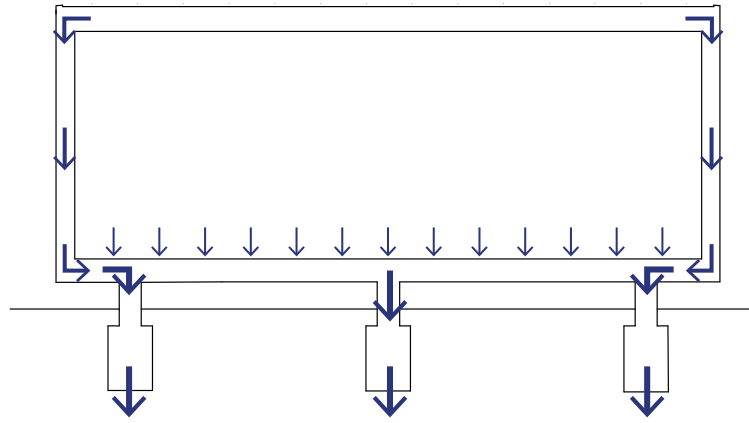

LOAD SCHEME

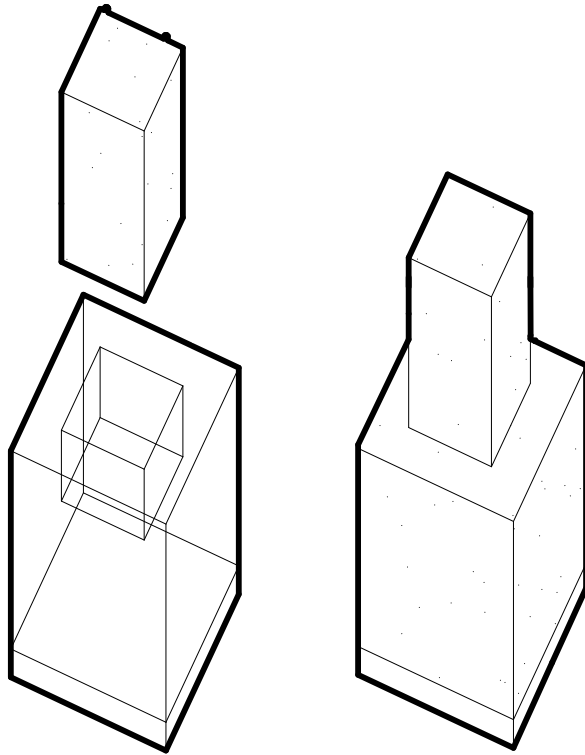

FOUNDATION JOINT

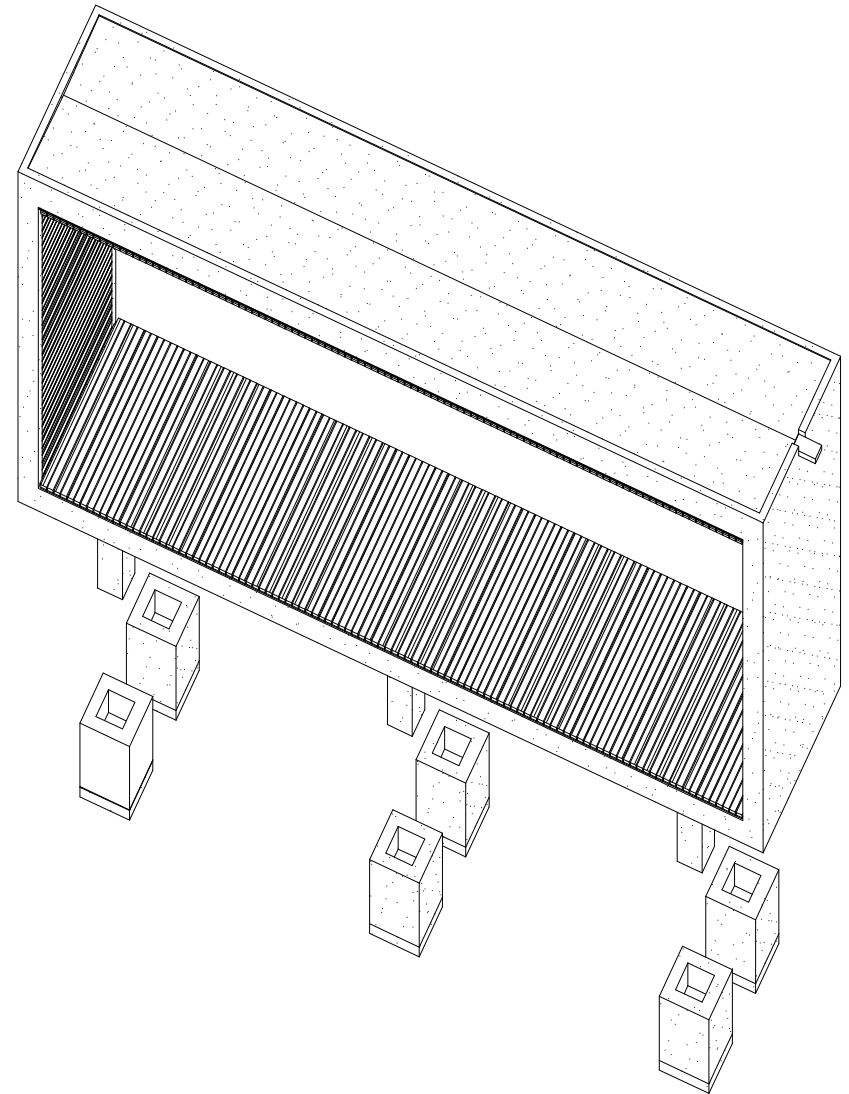

STRUCTURAL SYSTEM





ENTRY SQUARE BY CALLE 26  
PAVILIONS ALONG THE HIGHWAY  
ELEVATION 1:30 (D11)



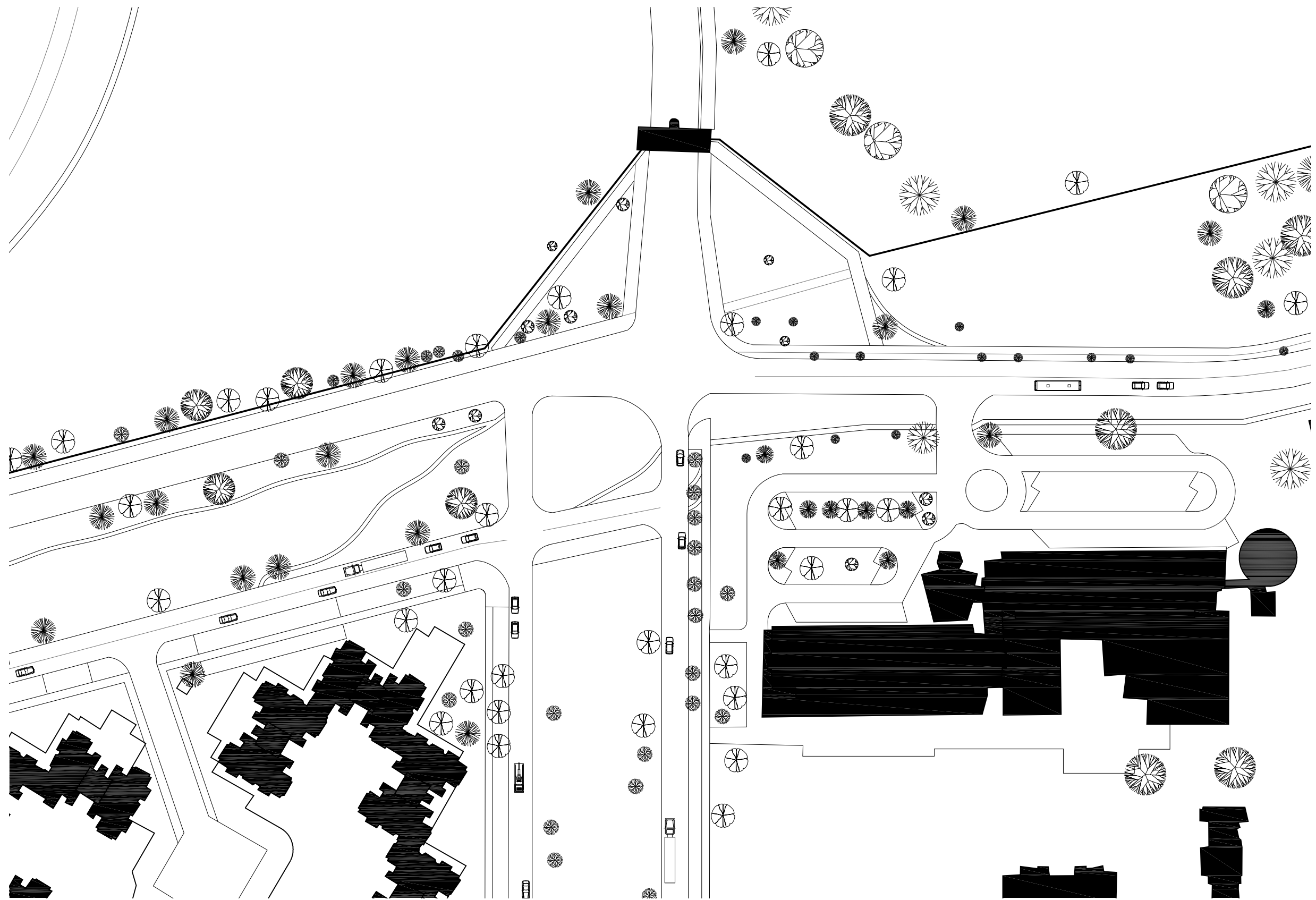

ENTRY SQUARE BY CARRERA 45  
SITE PLAN 1:1000



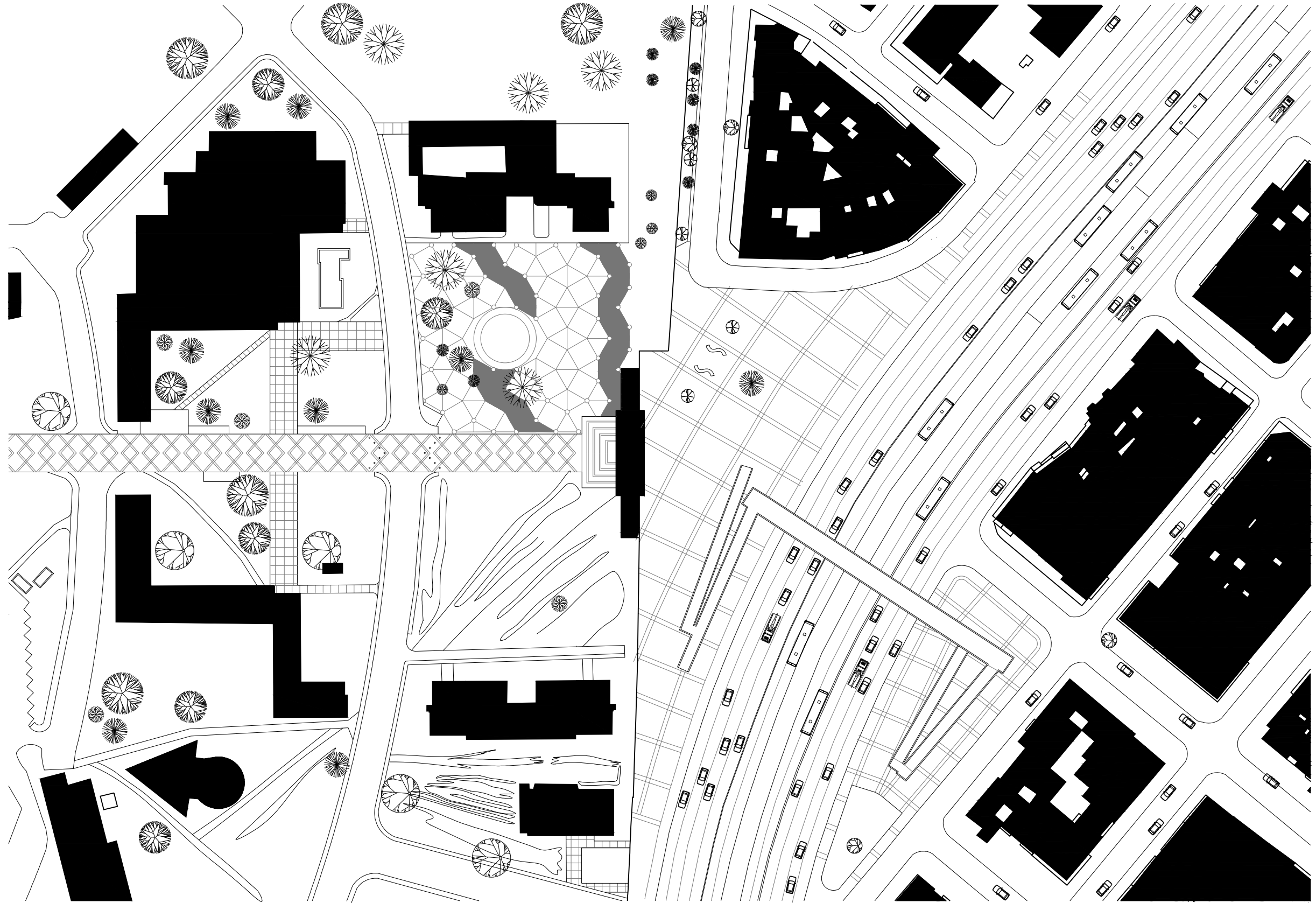

ENTRY SQUARE BY CALLE 26  
SITE PLAN 1:1000