

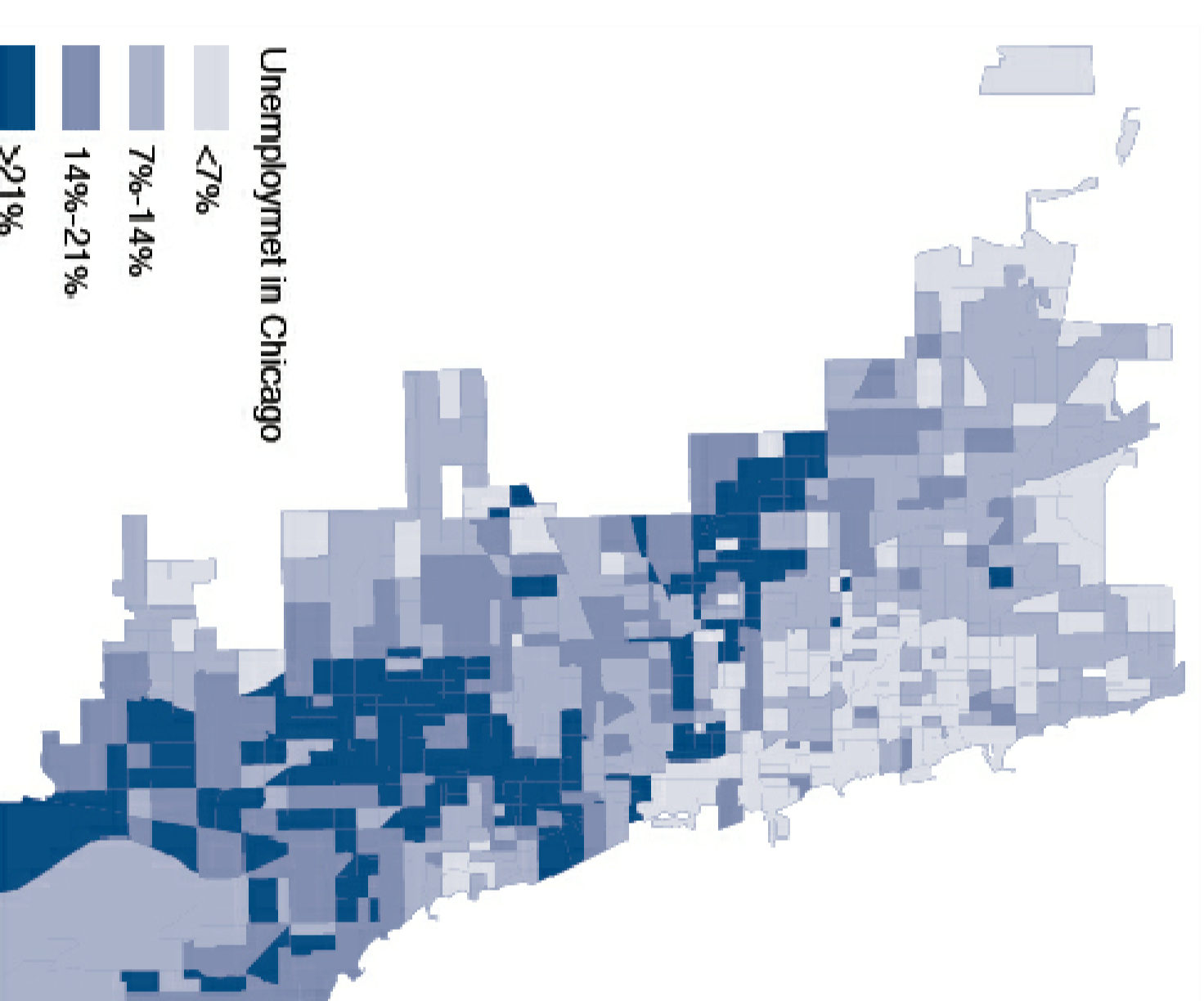

# THE WALL

Complex Project Chicago Graduation Studio  
Wenjia Wang 4244826

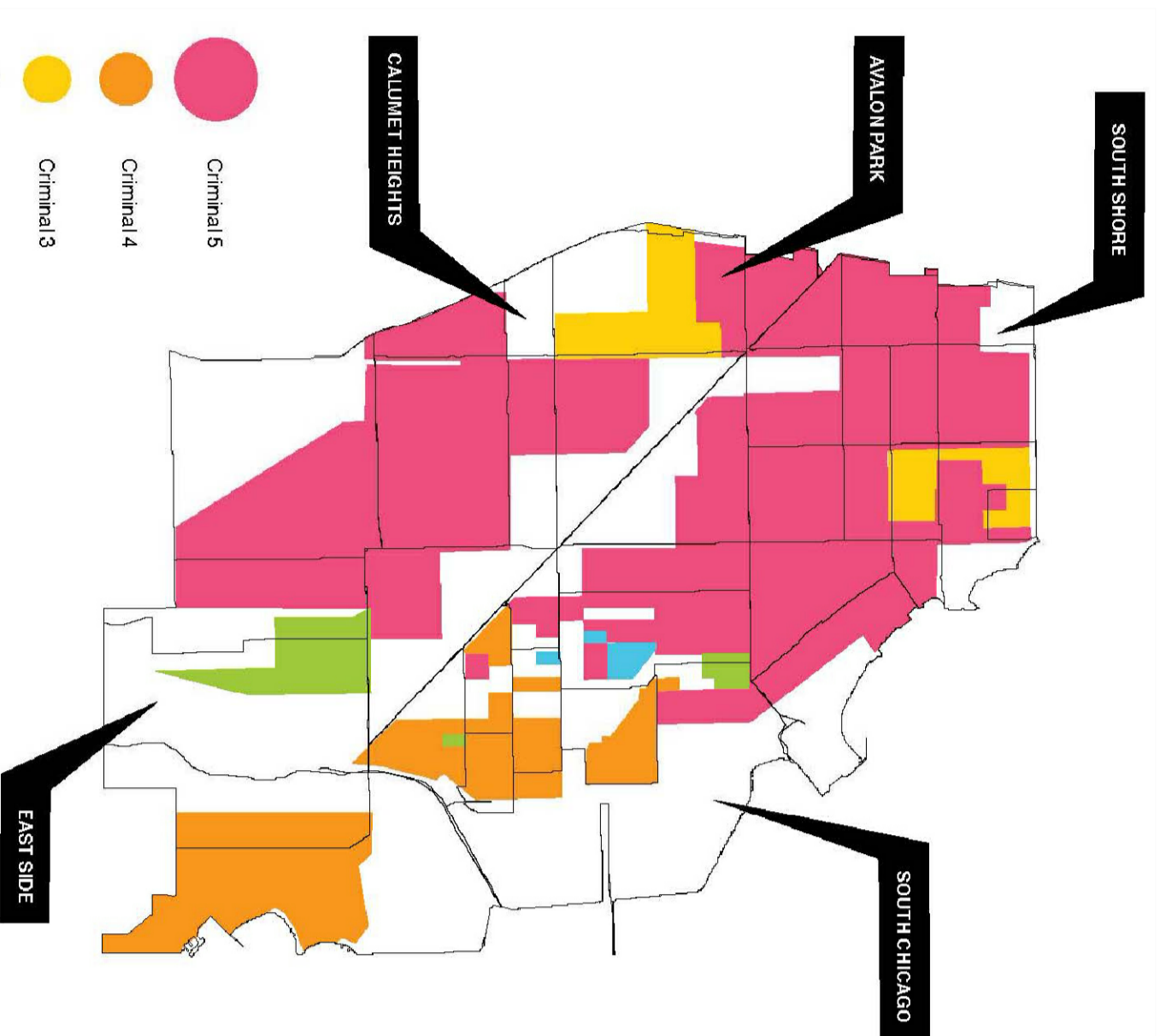
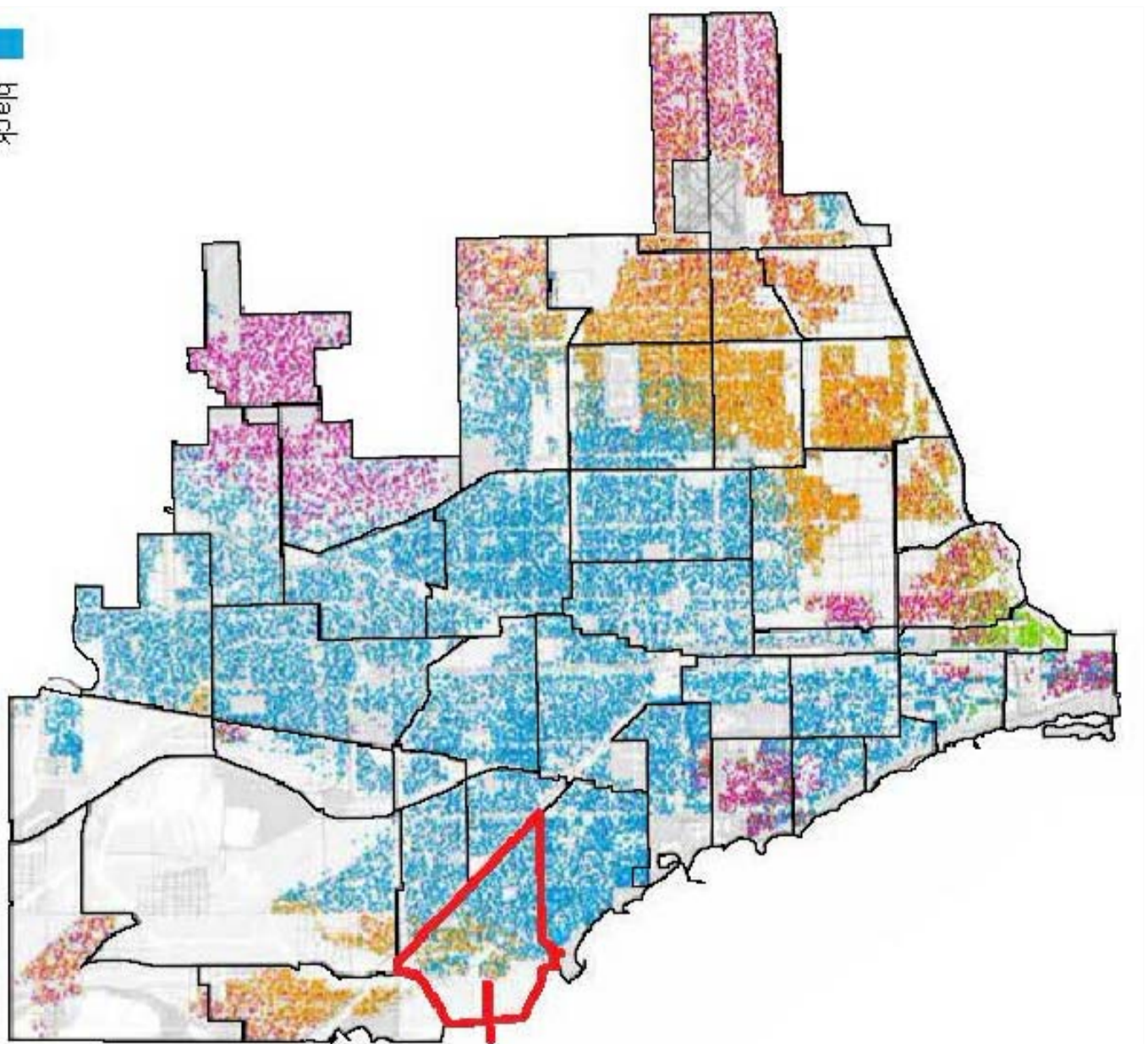
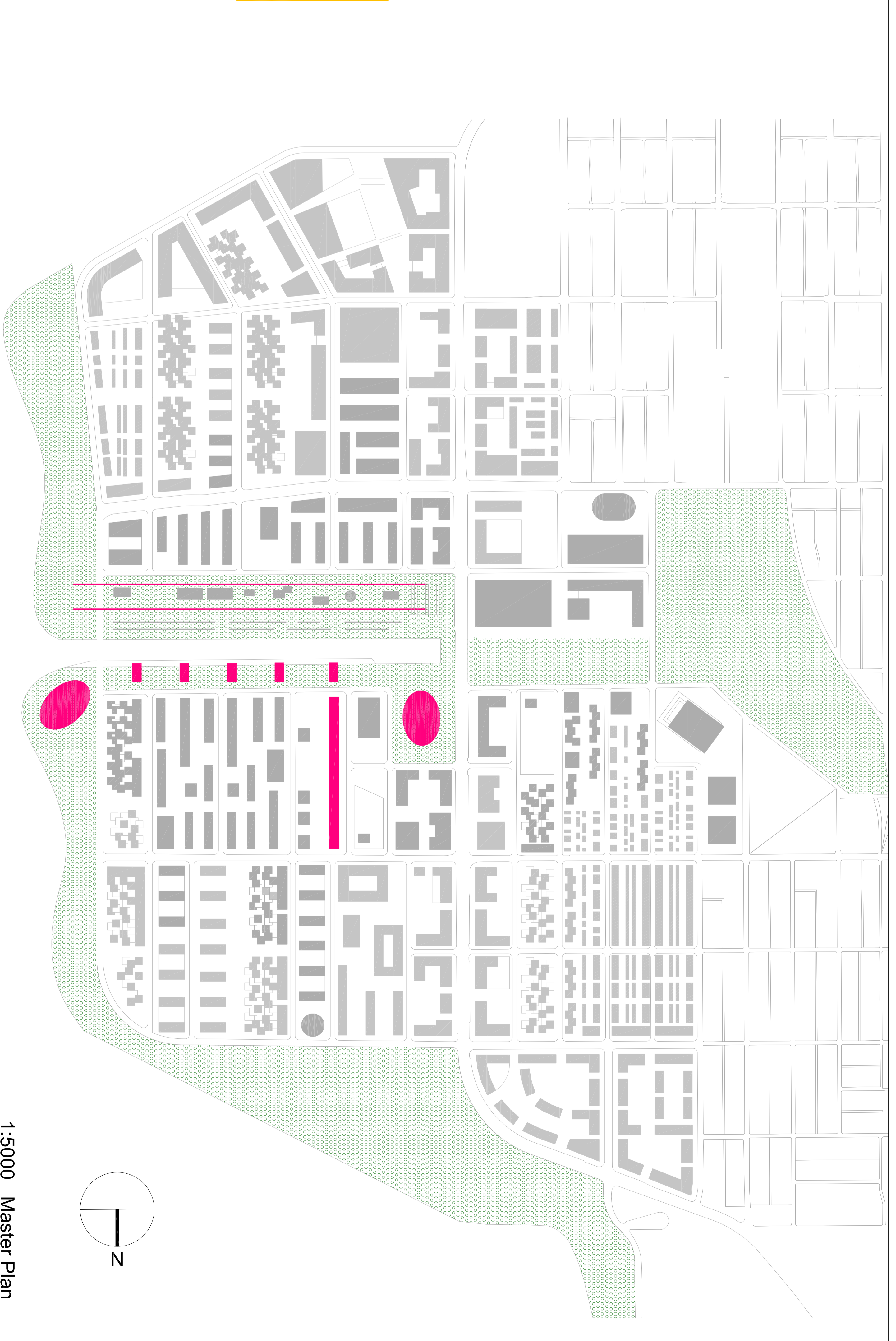

## Segregation

## Crime

## Unemployment

We need a clear cut from the old path.

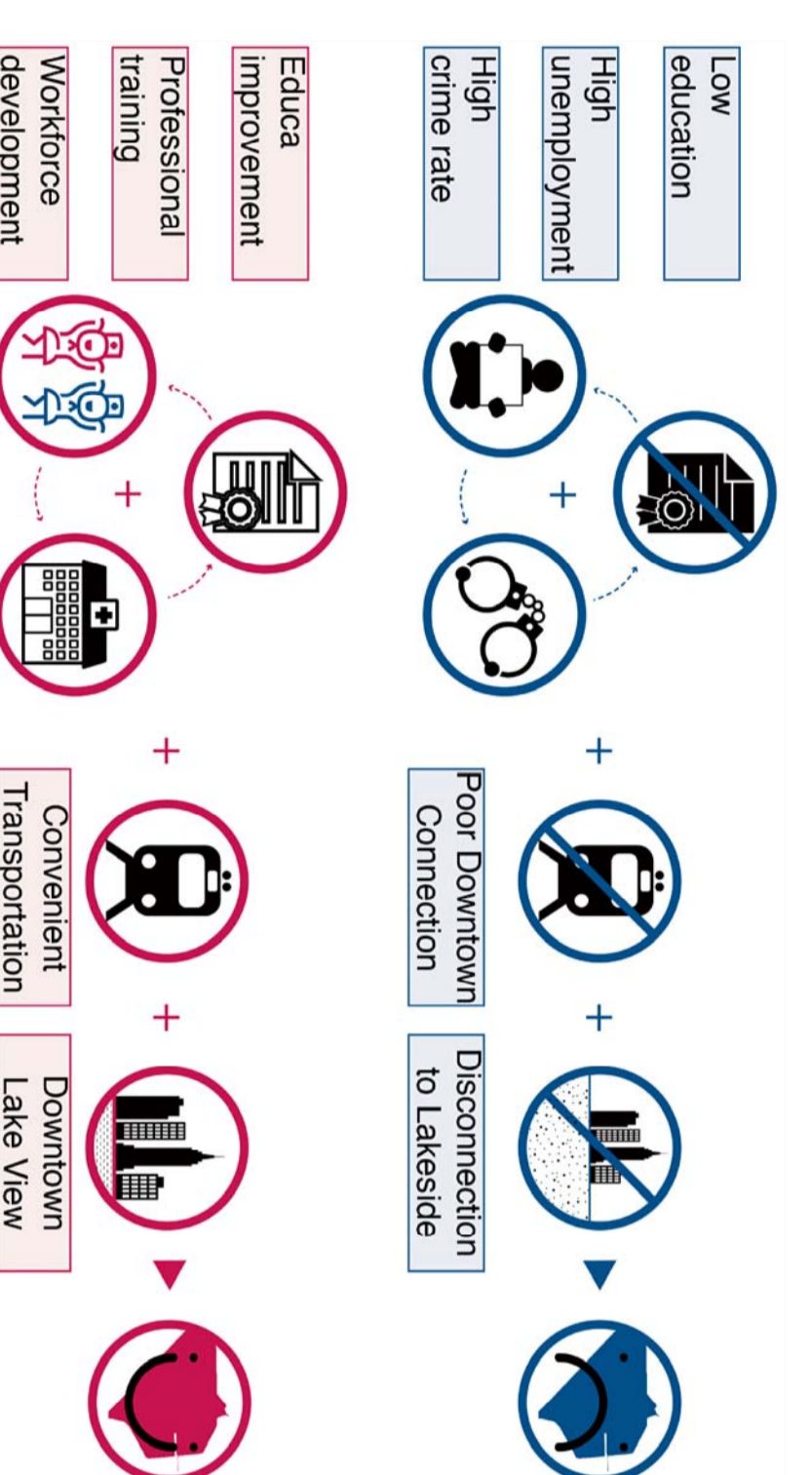
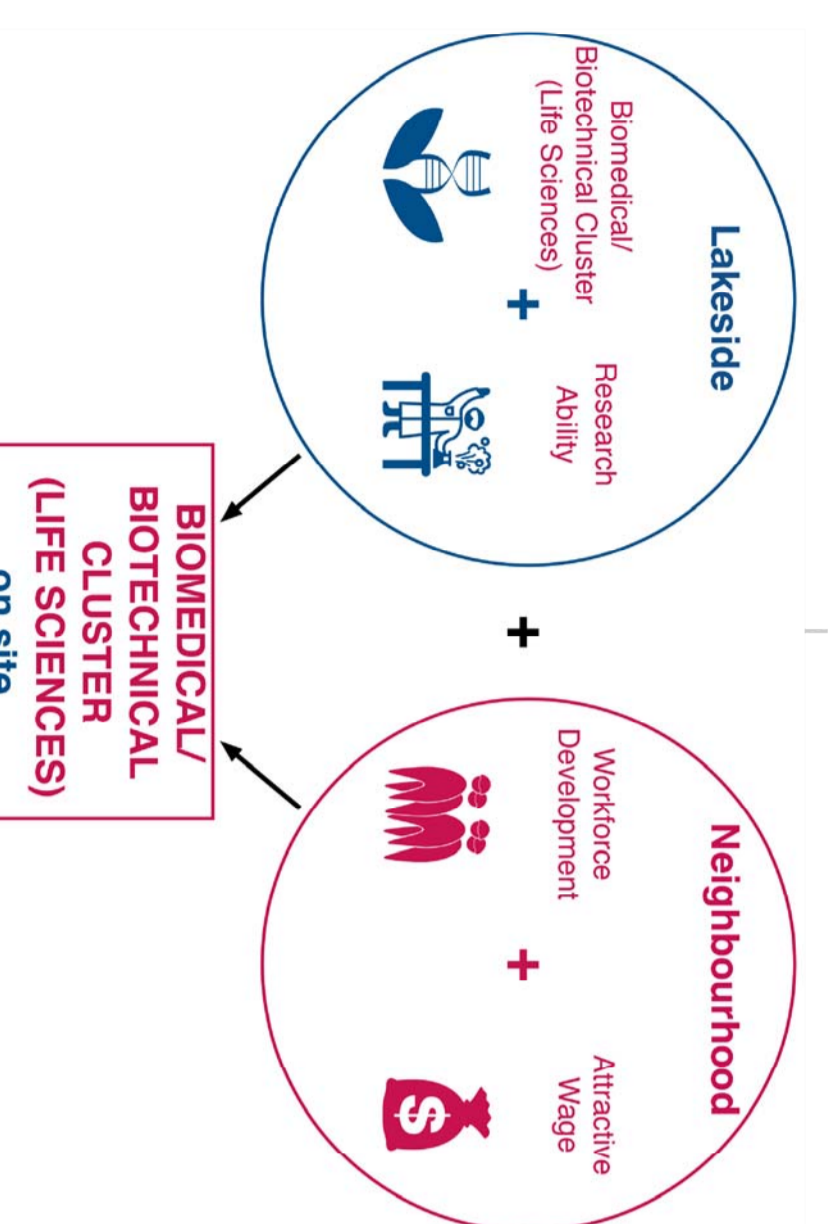
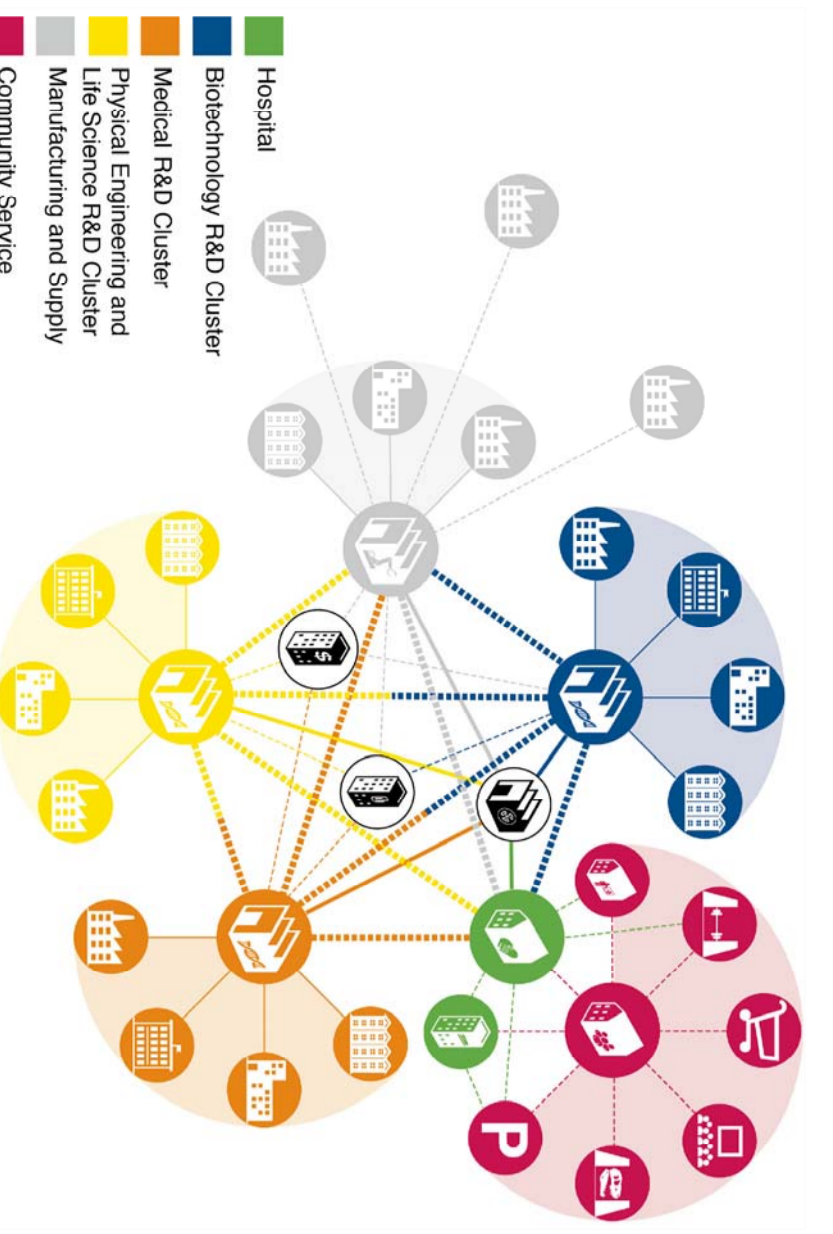

## A new industry cluster

## Ambition

## Through Education

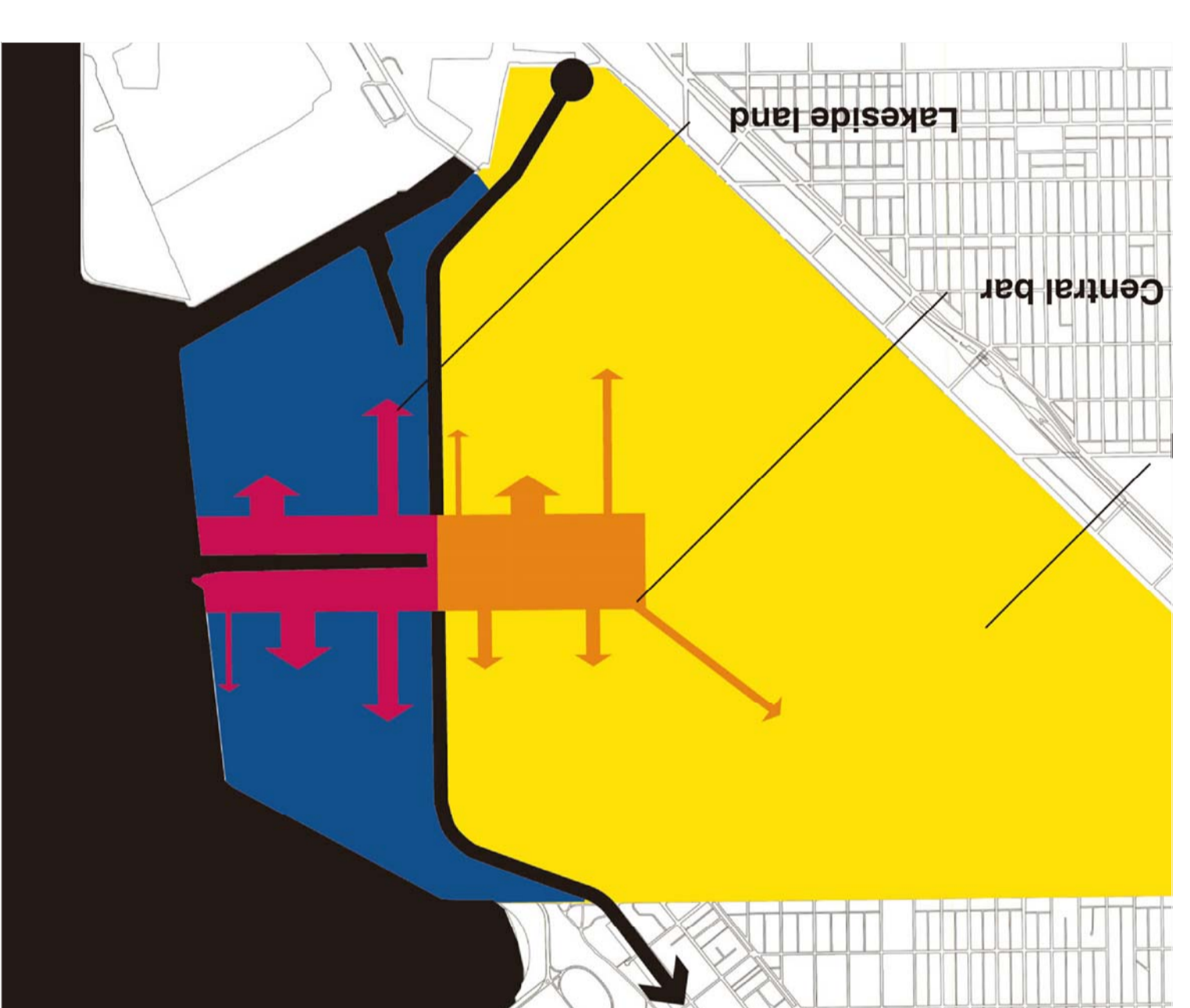

## Master plan Strategy

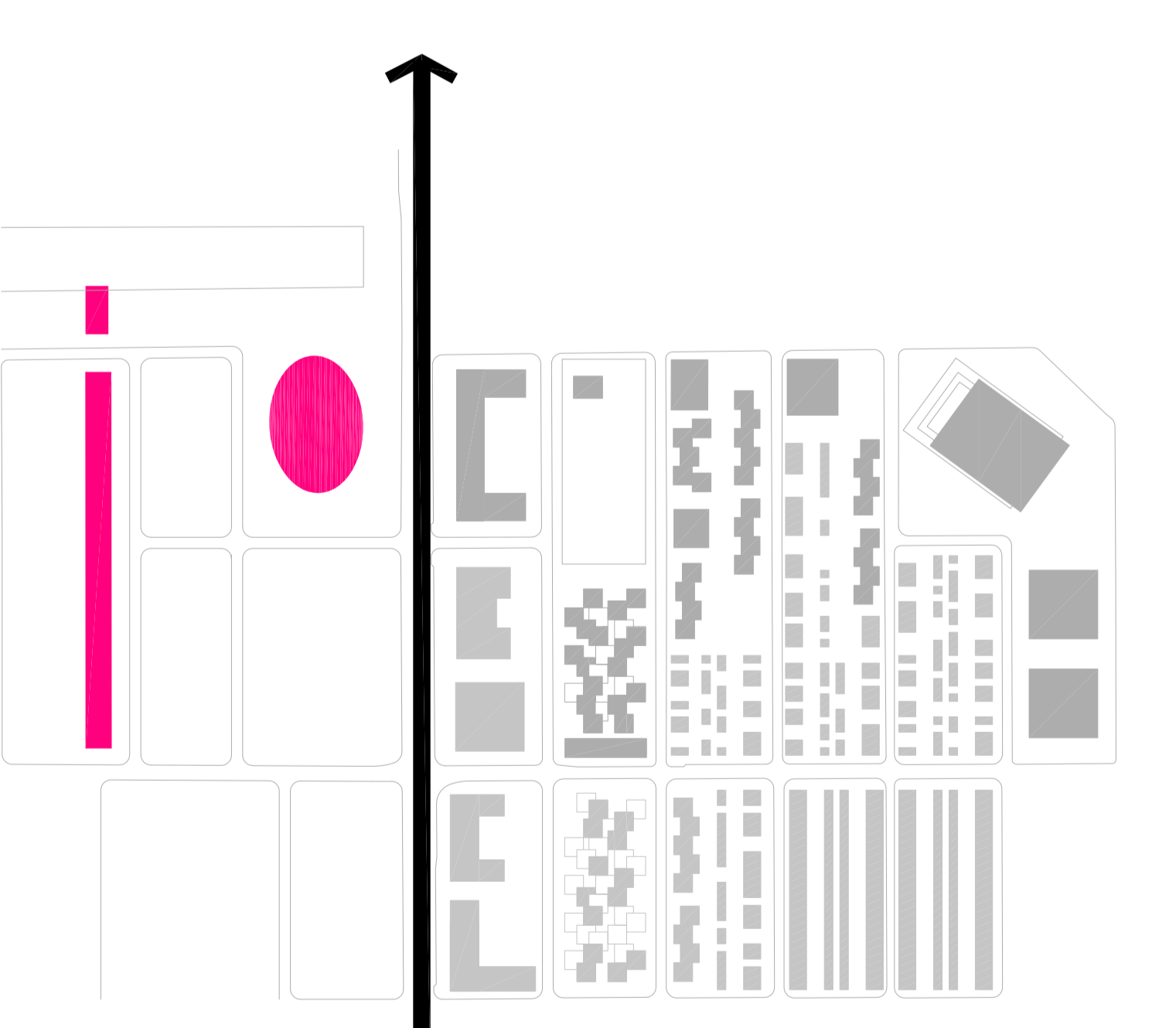

## A delimitation of the New

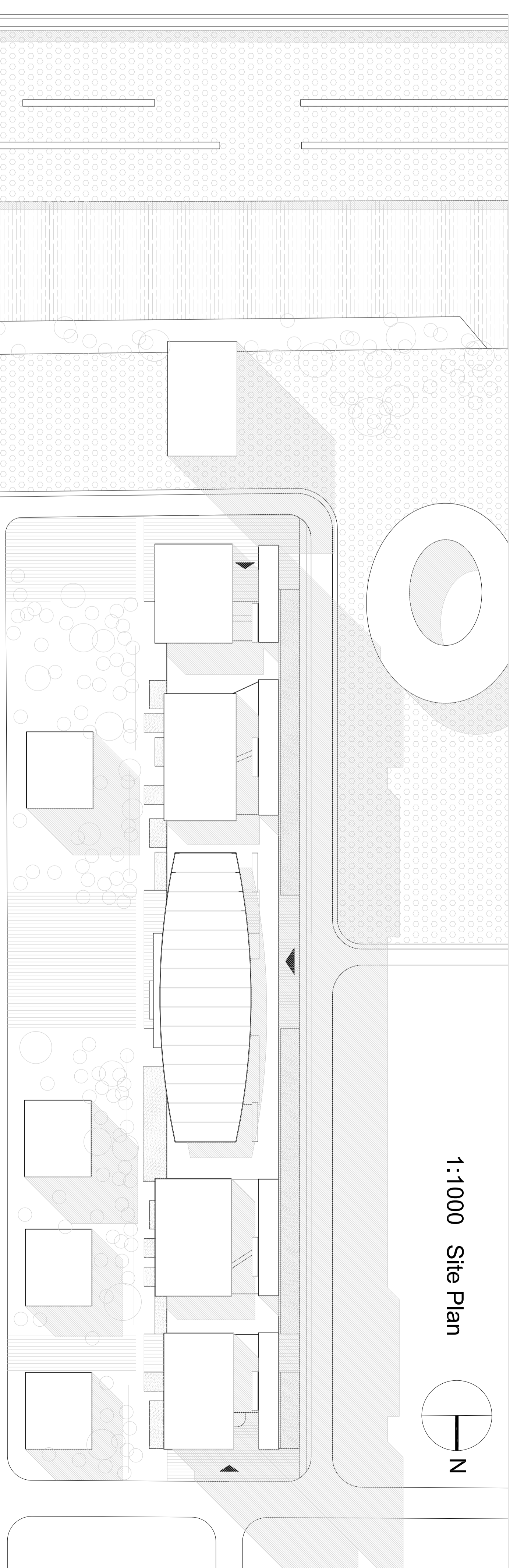

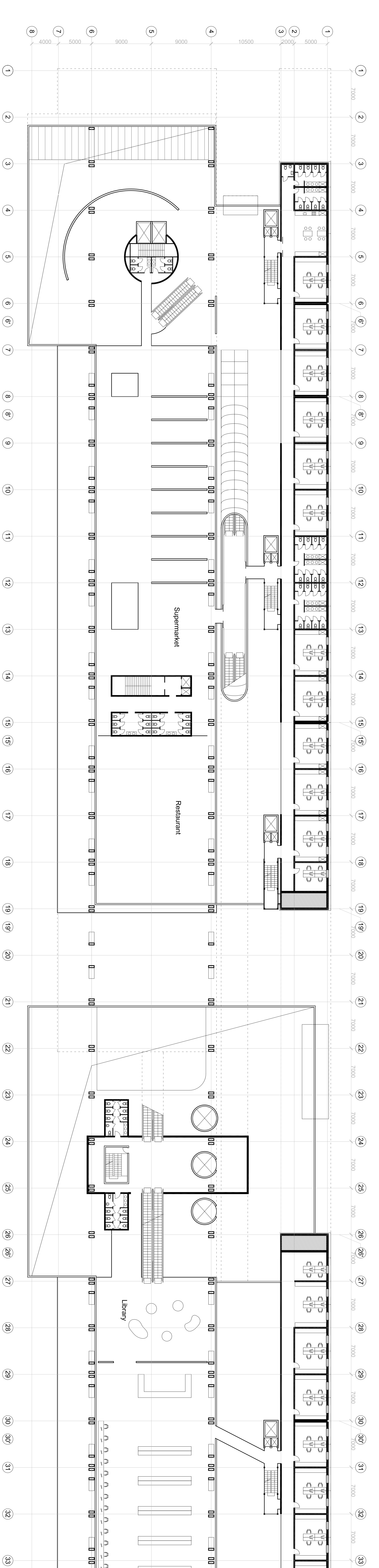
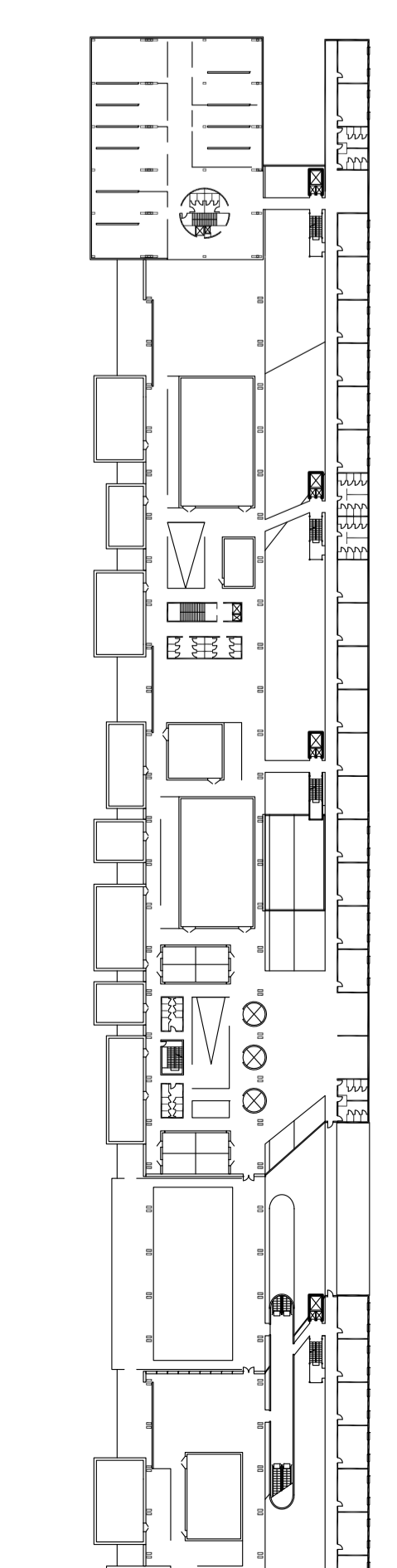
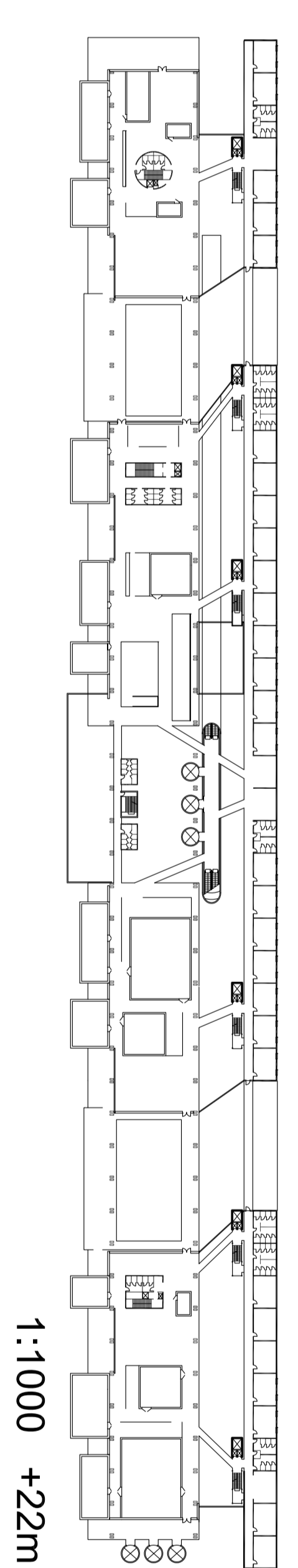
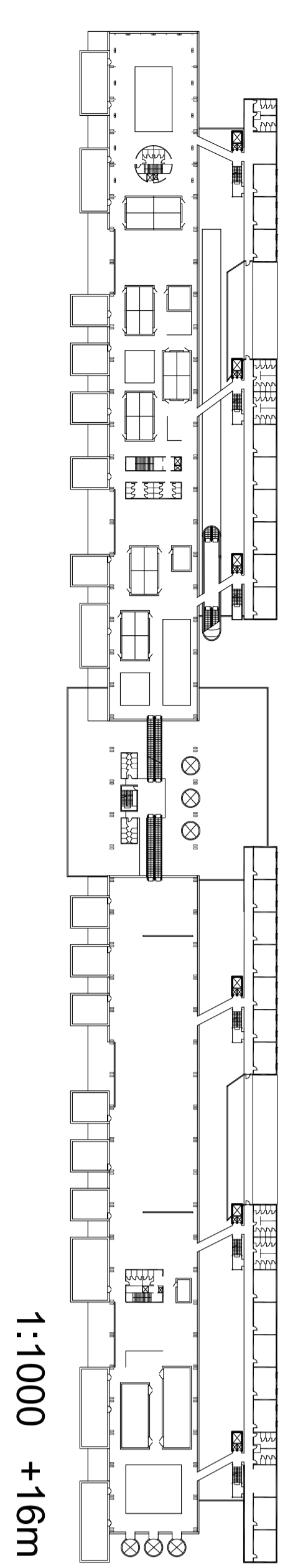
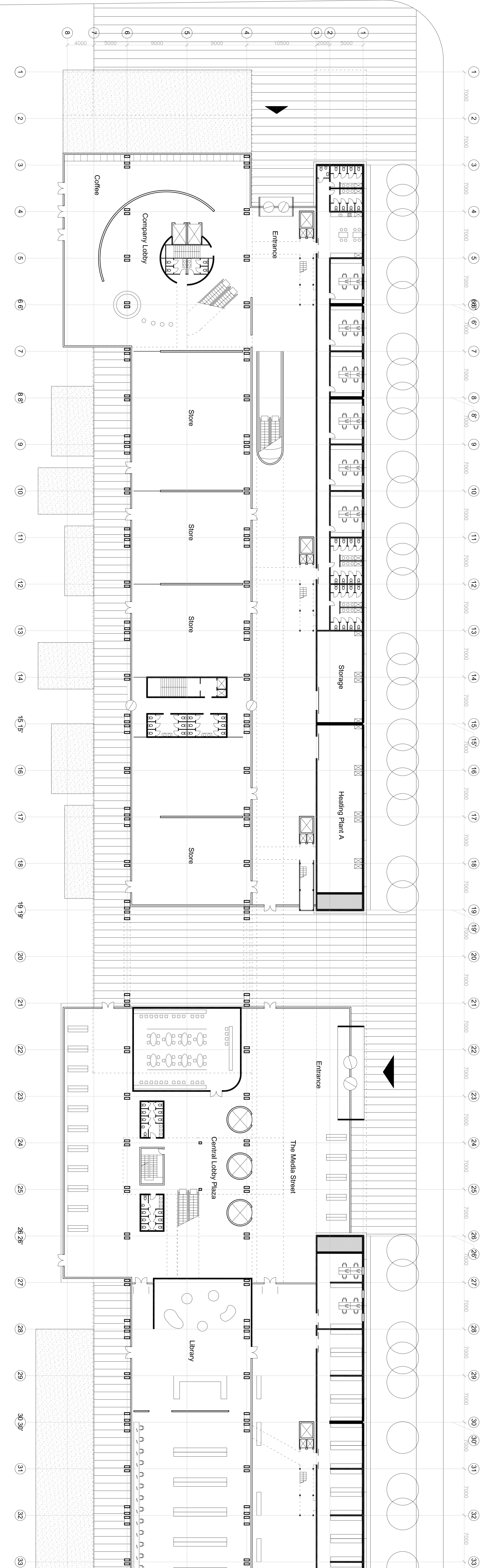

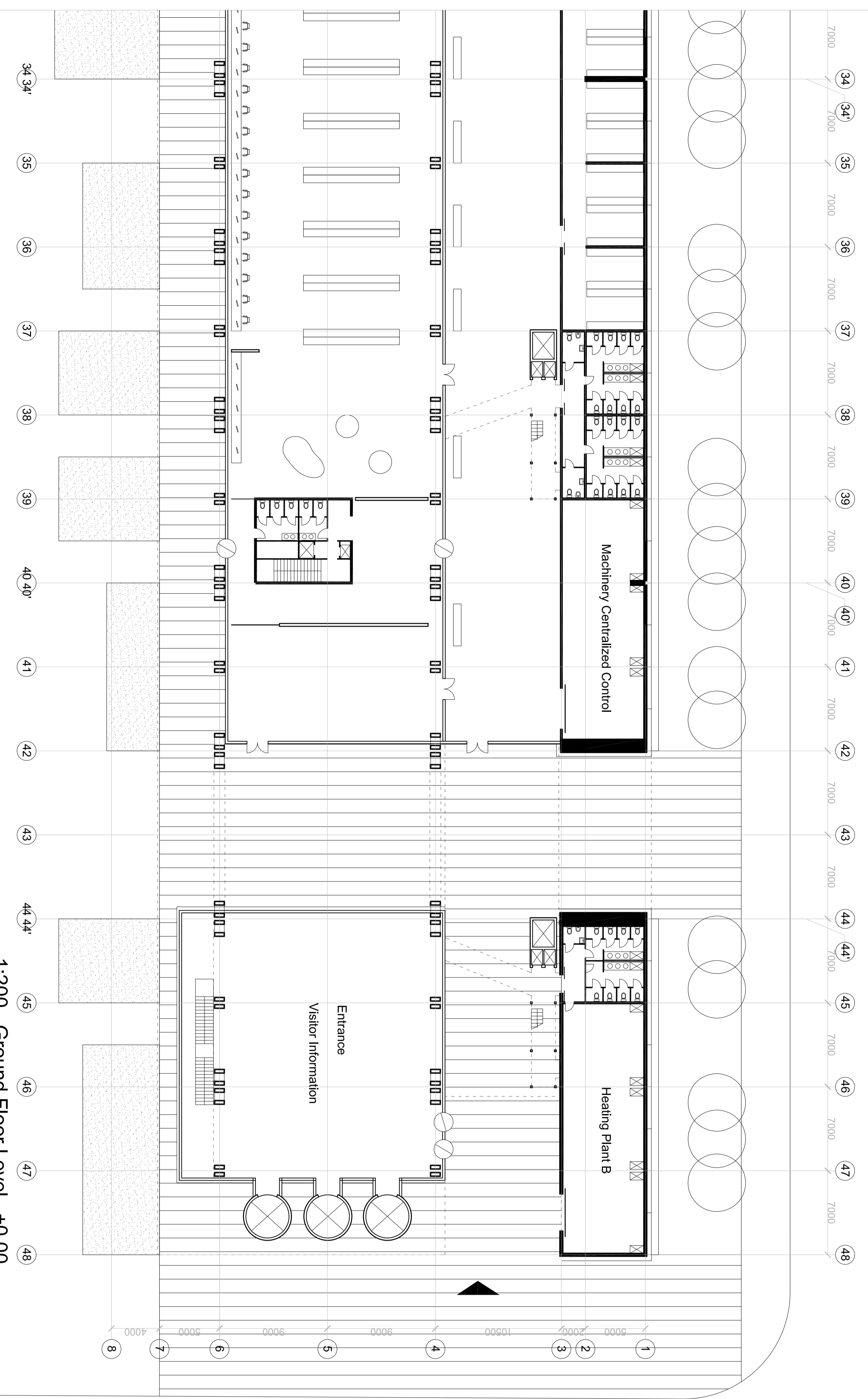

1:200 Ground Floor Level +0.00

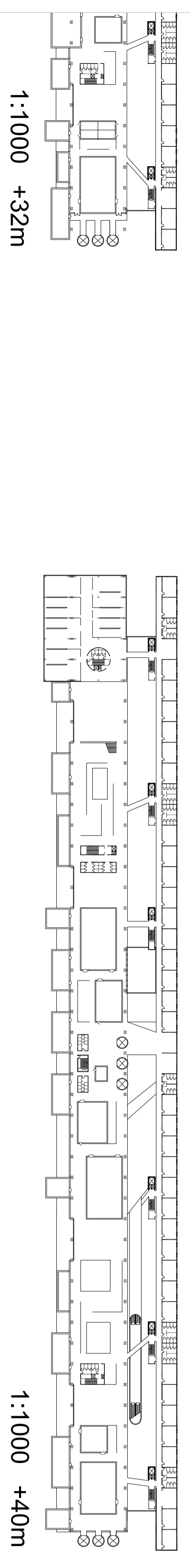

1:1000 +32m

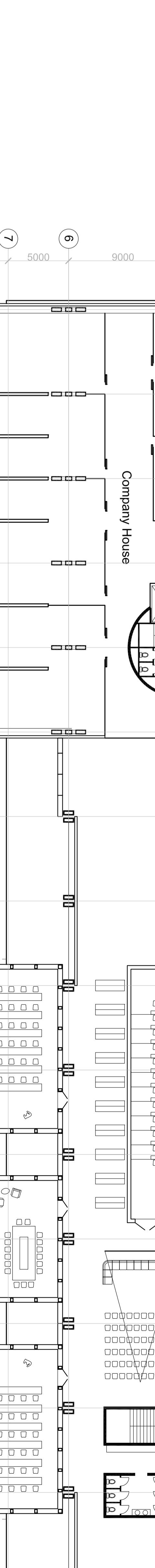

1:1000 +40m

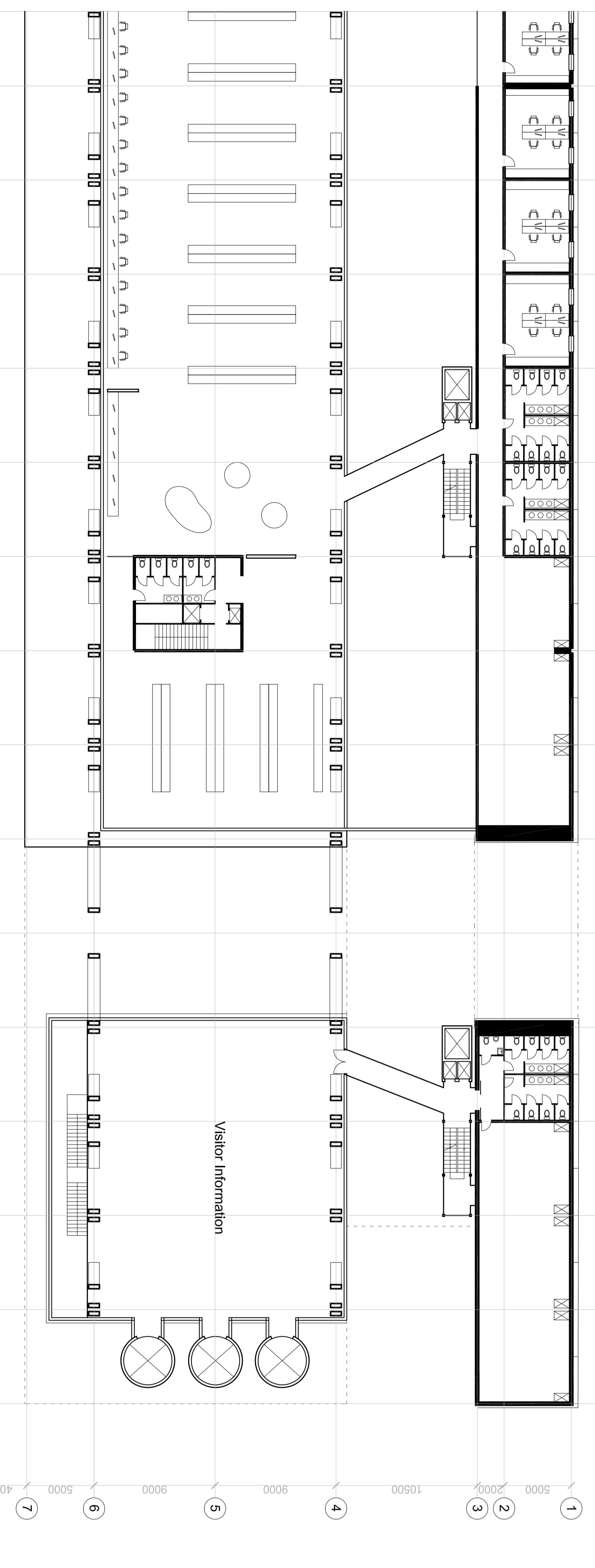

1:200 Plan on +8.00

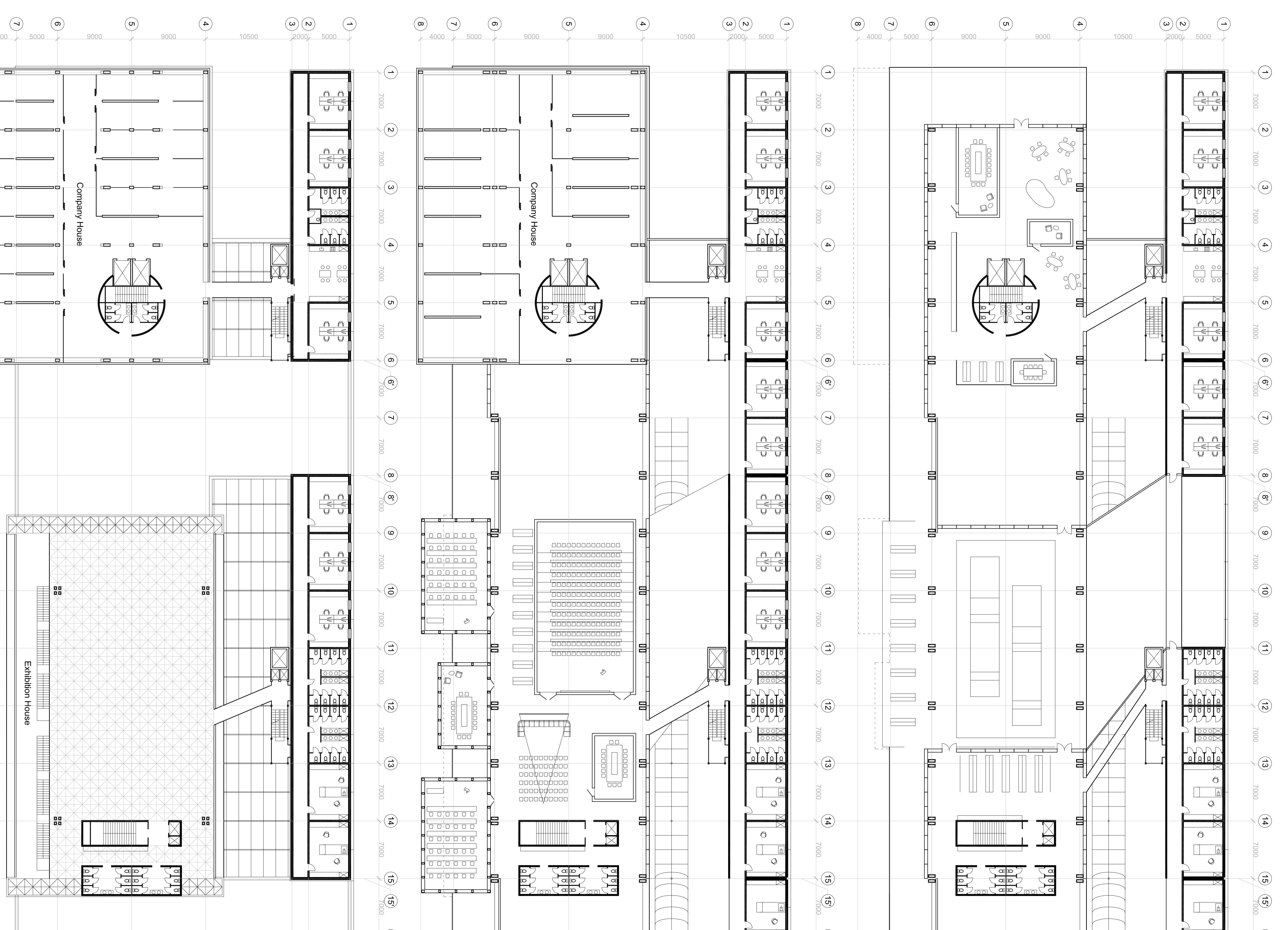

1:200 Plan on +8.00

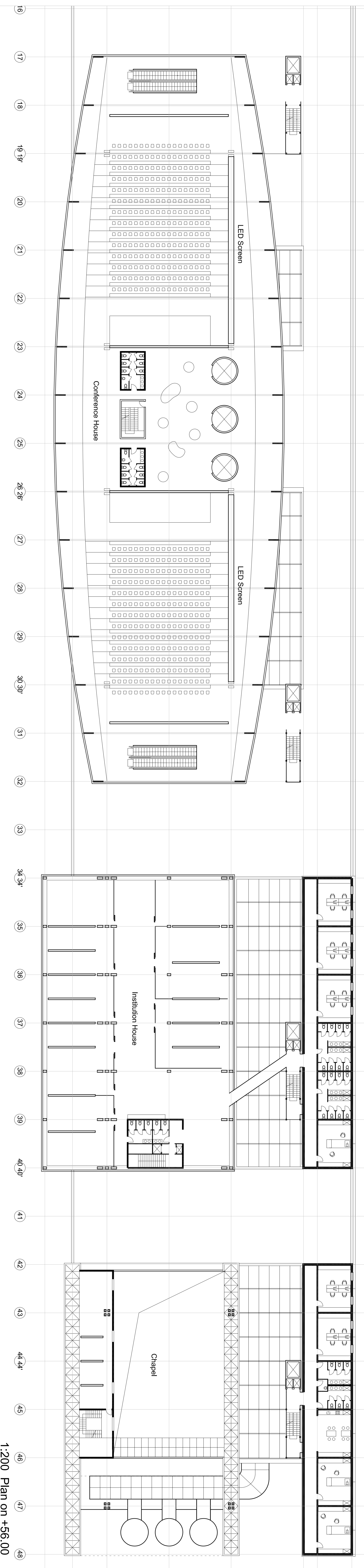
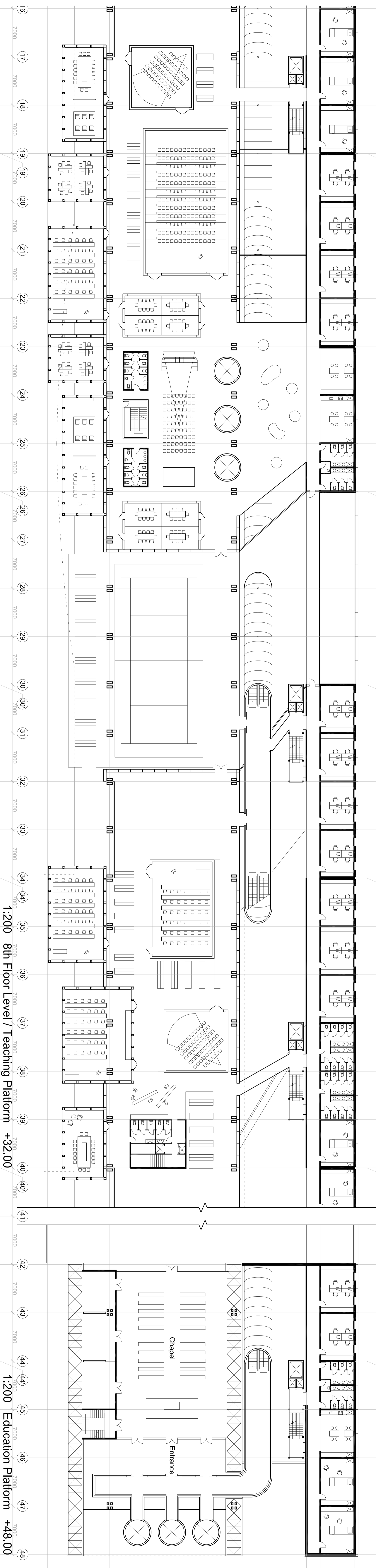
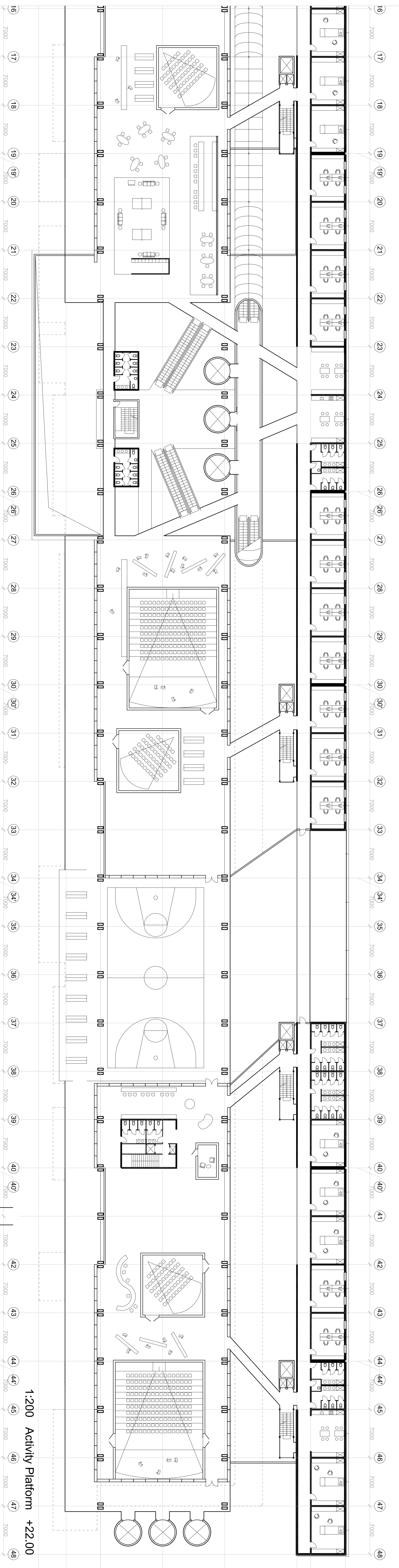

Grid labels: 16, 17, 18, 19, 20, 21, 22, 23, 24, 25, 26, 27, 28, 29, 30, 31, 32, 33, 34, 35, 36, 37, 38, 39, 40, 41, 42, 43, 44, 45, 46, 47, 48

Grid labels: 1, 2, 3, 4, 5, 6, 7, 8

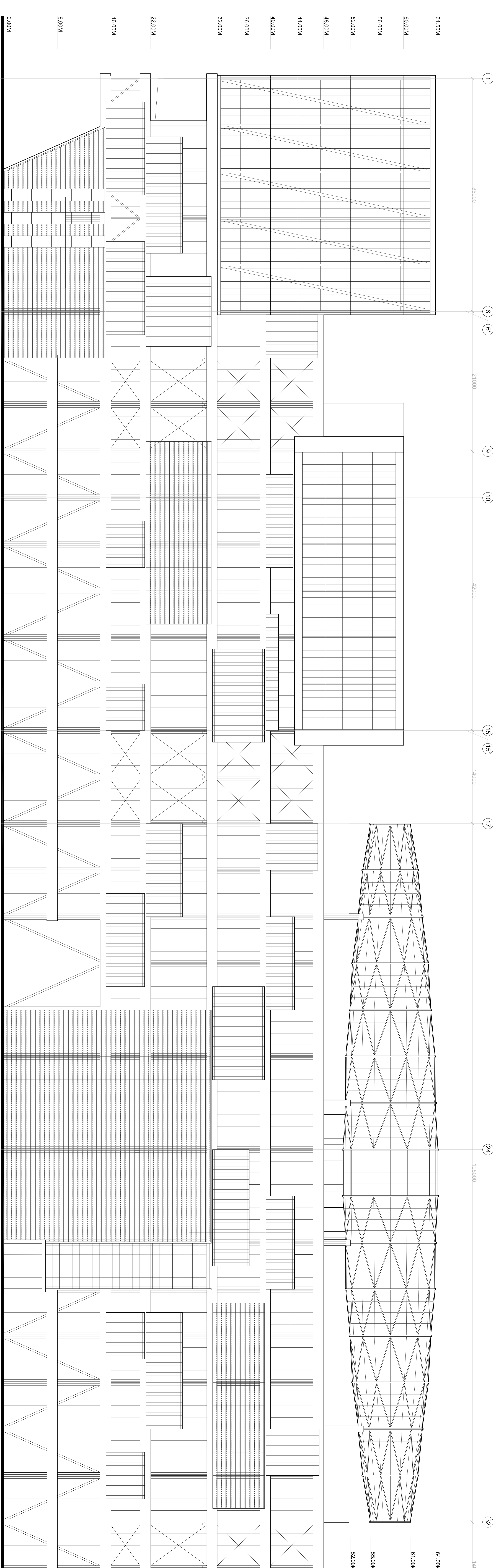
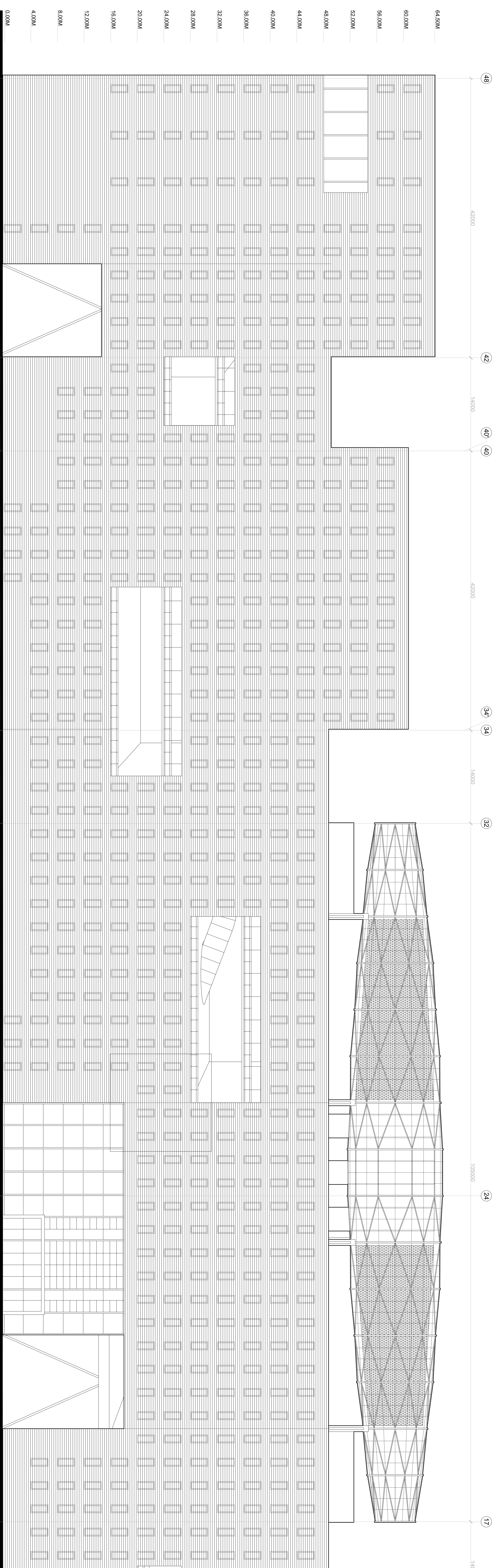

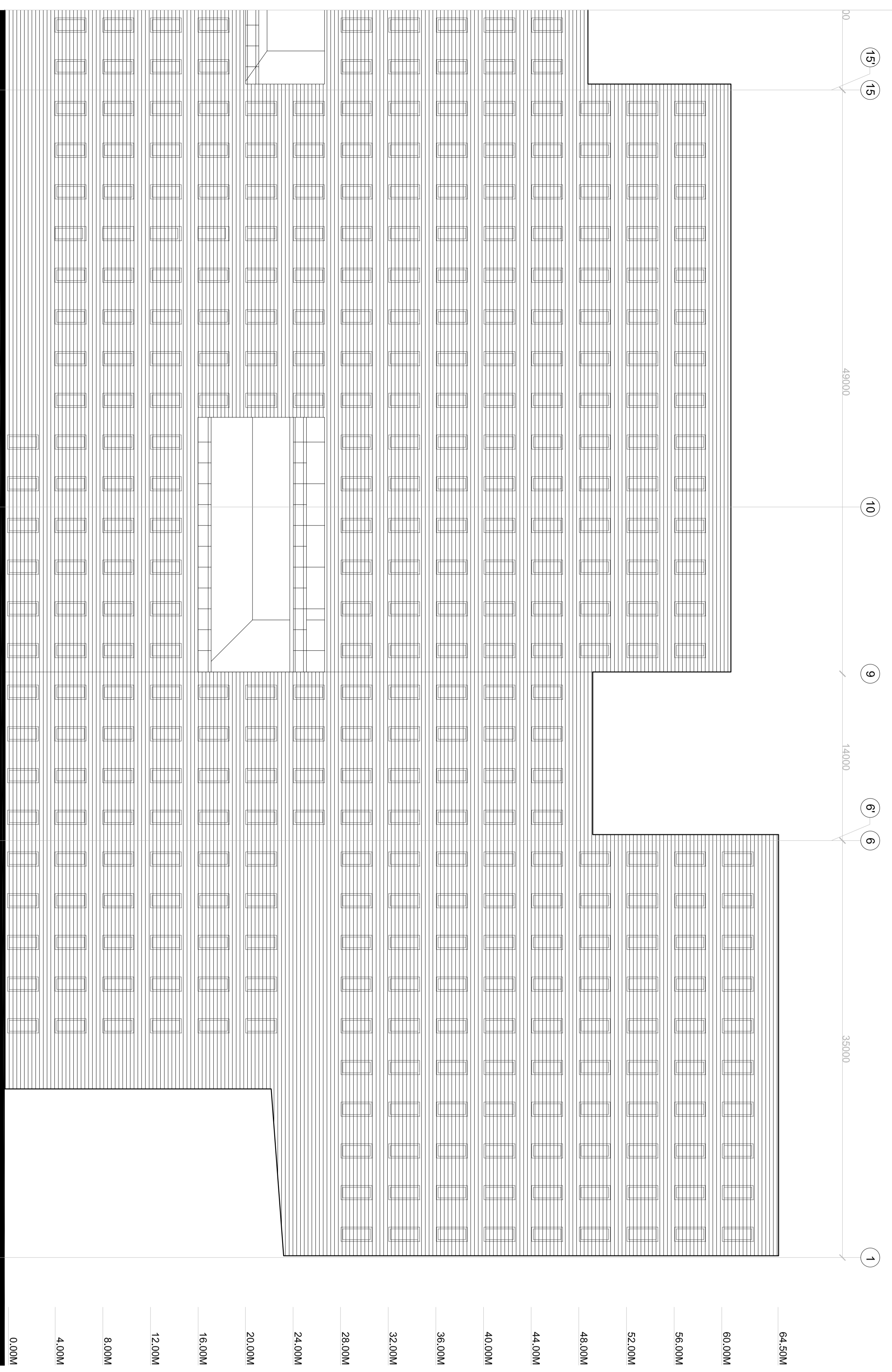

1:200 West Facade - The Wall

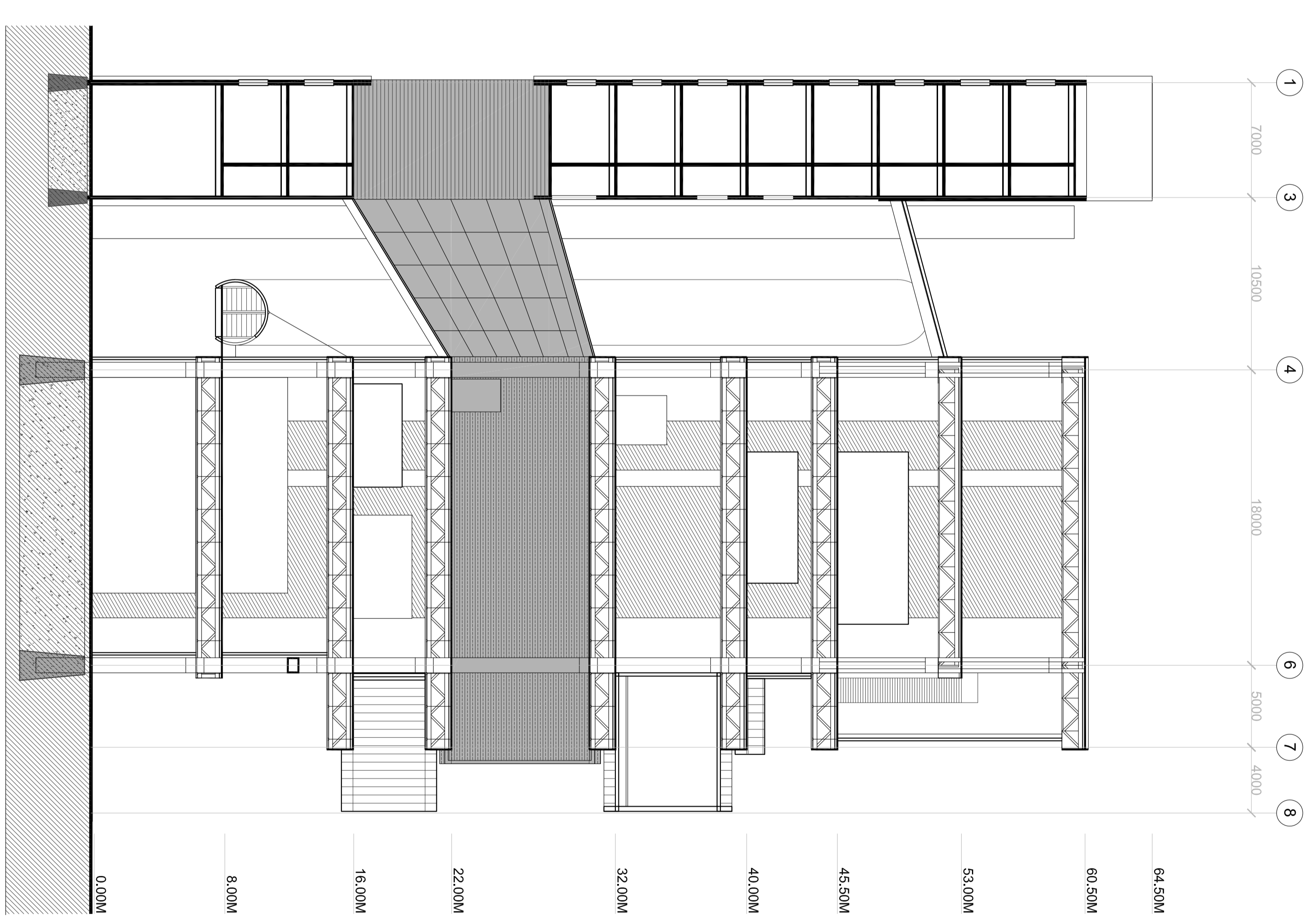

1:200 10-10 Section

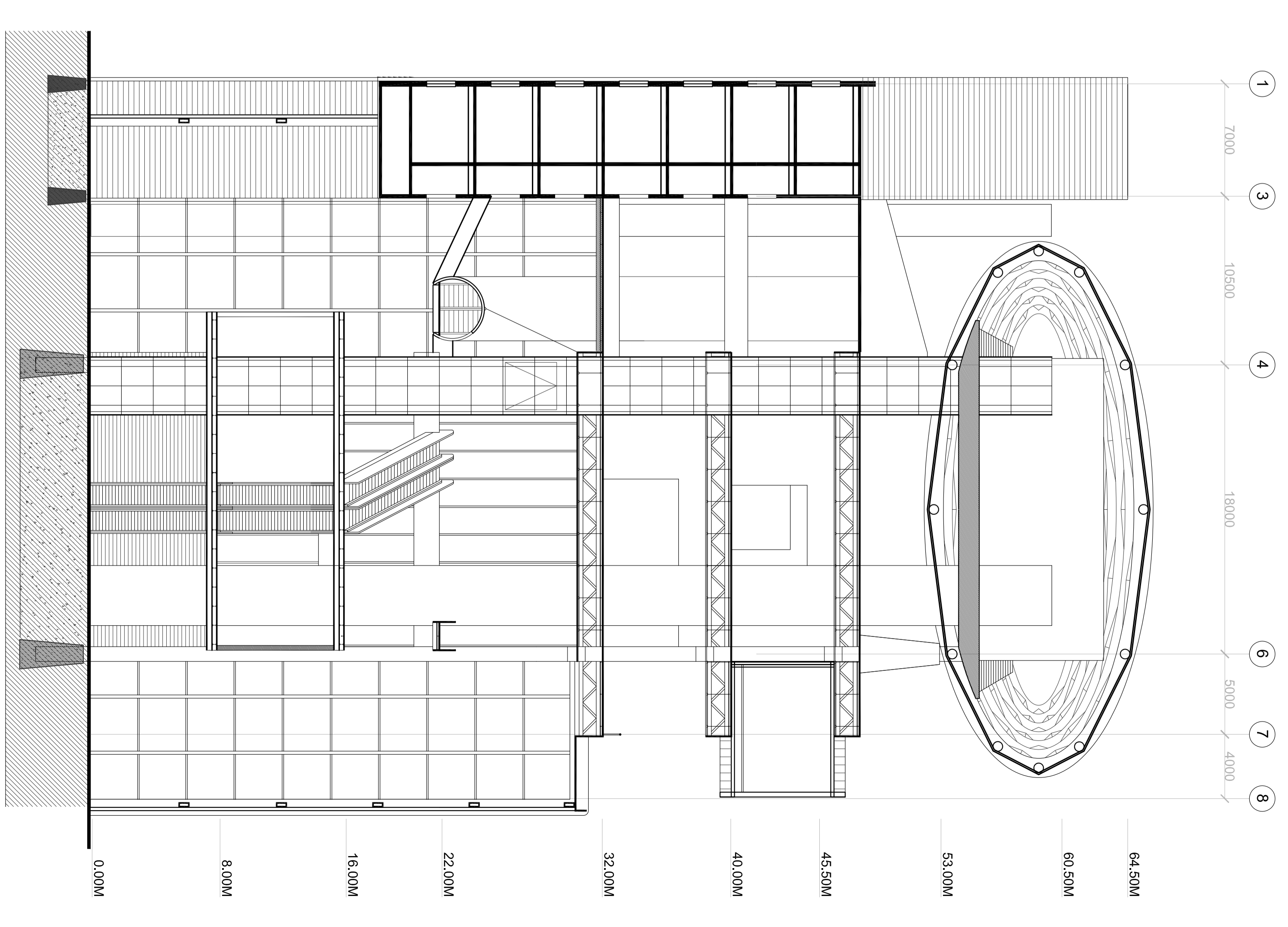

1:200 24-24 Section

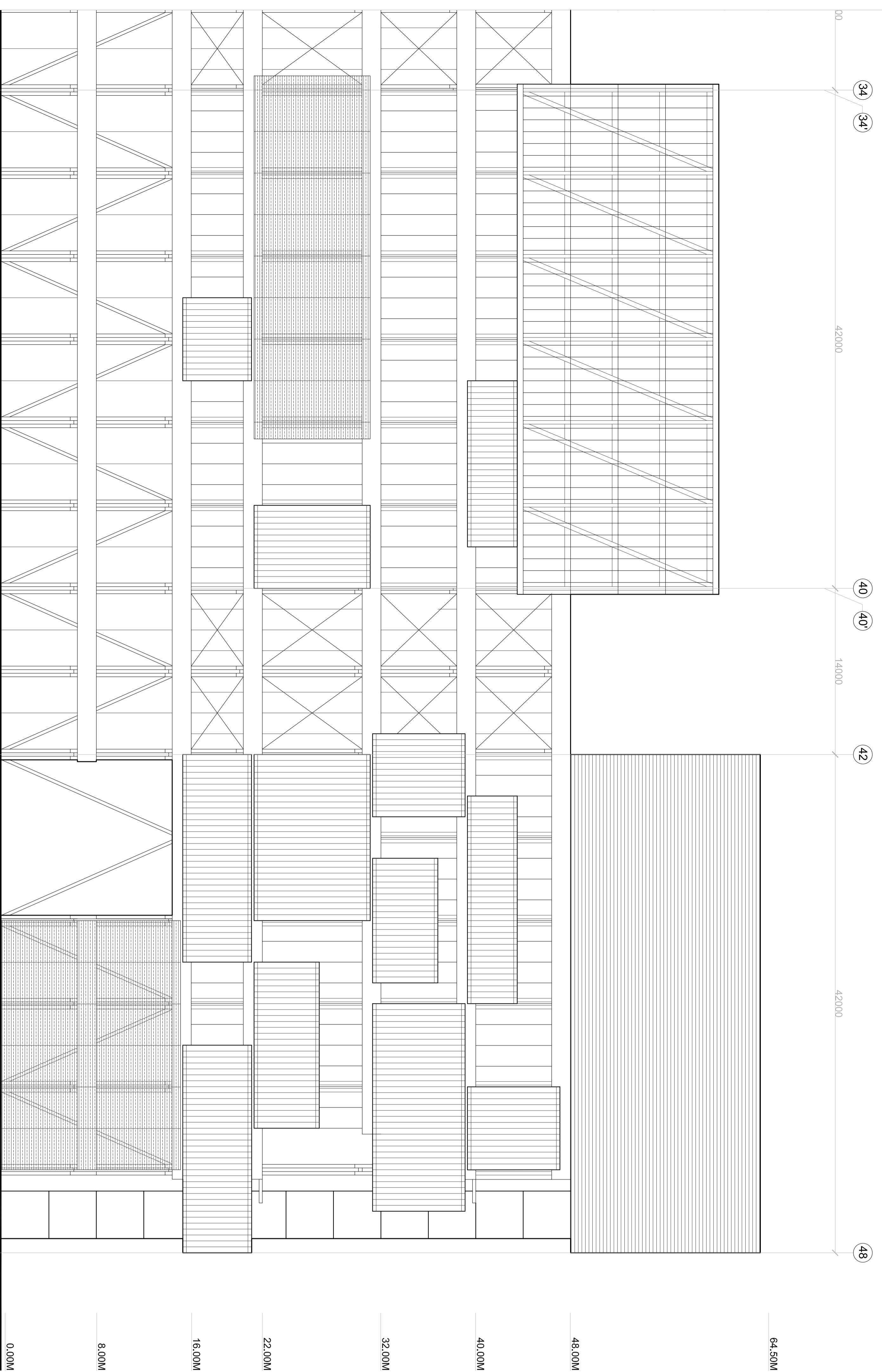

1:200 East Facade - Adaptation

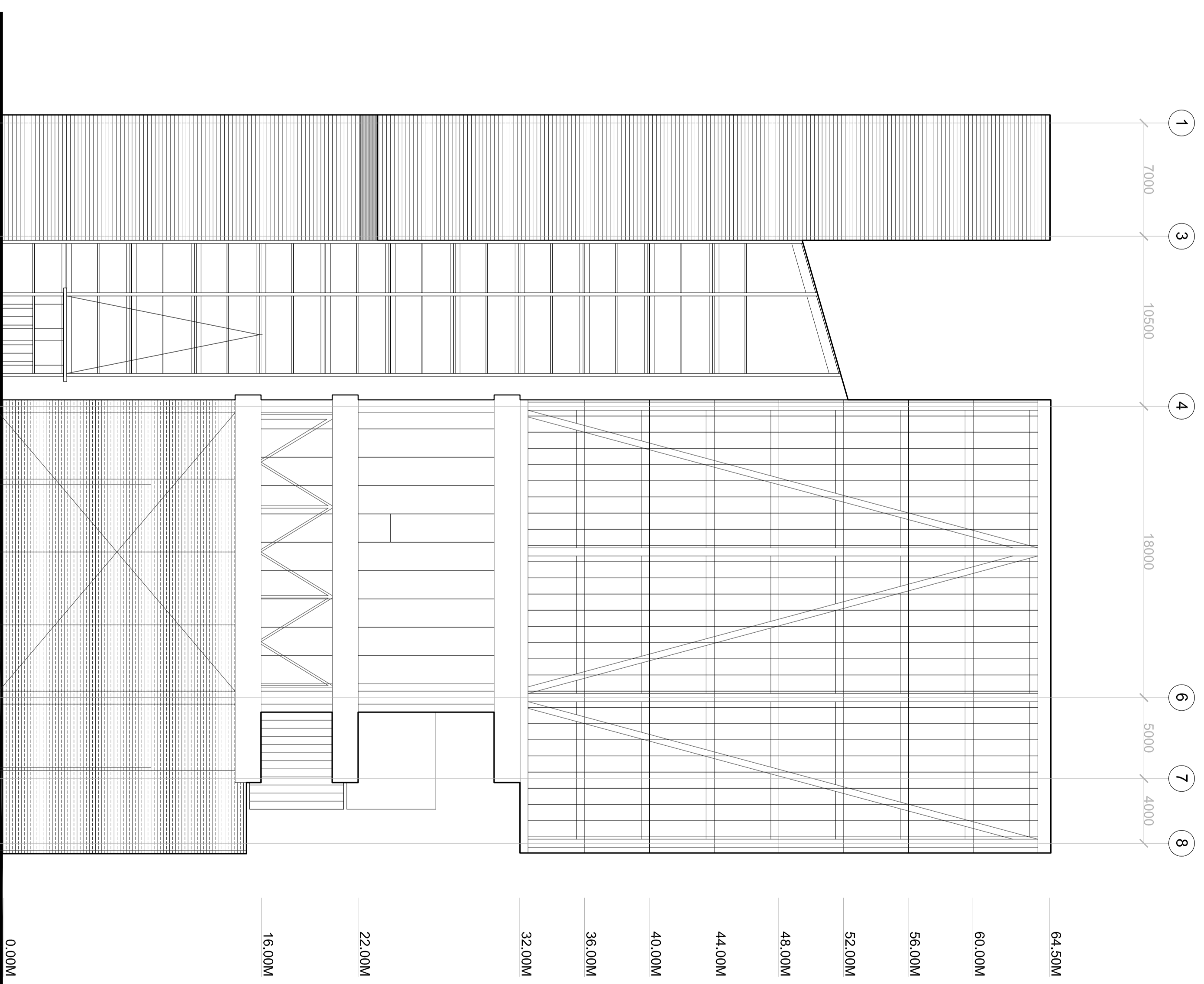

1:200 South Facade

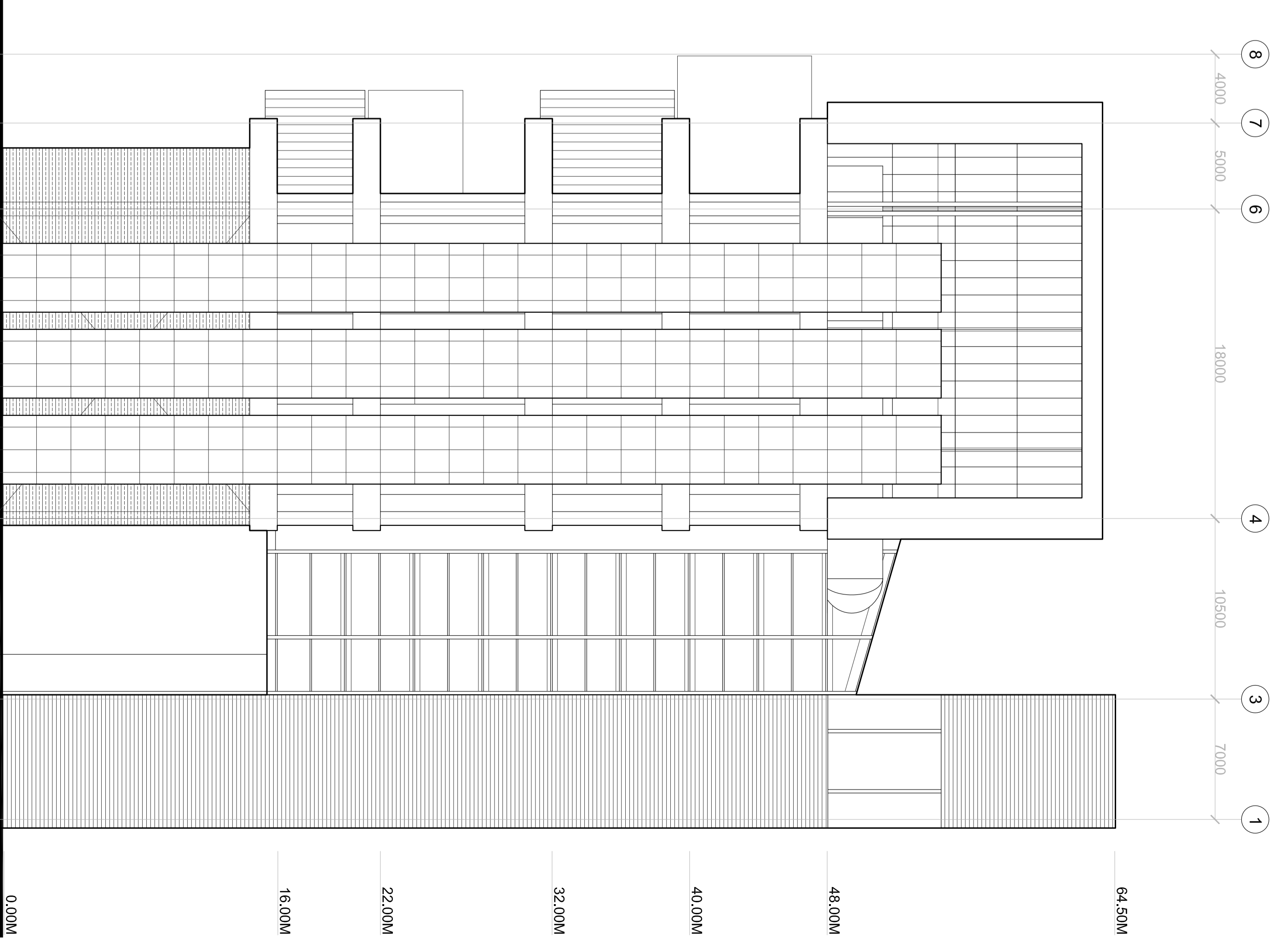

1:200 North Facade

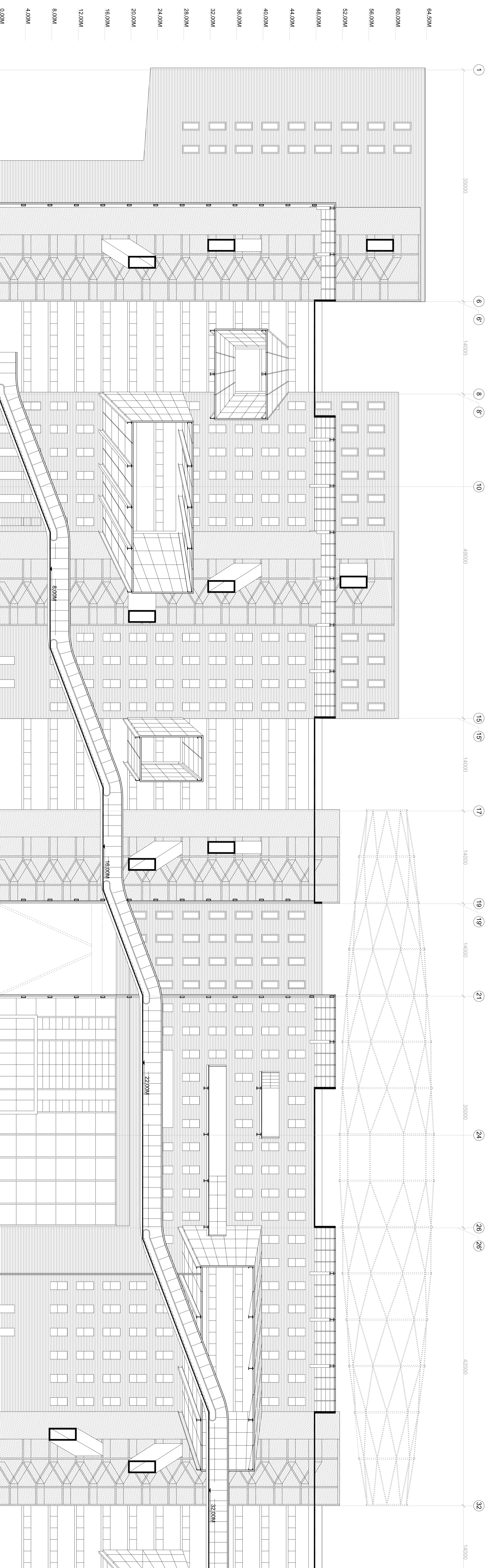
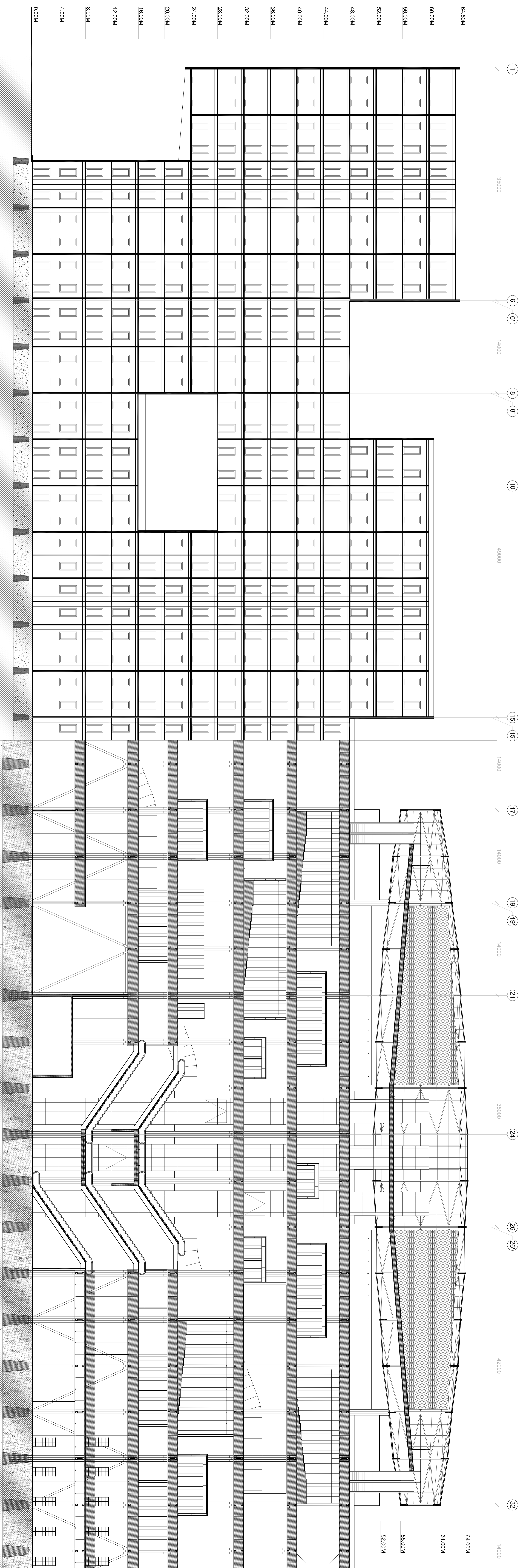

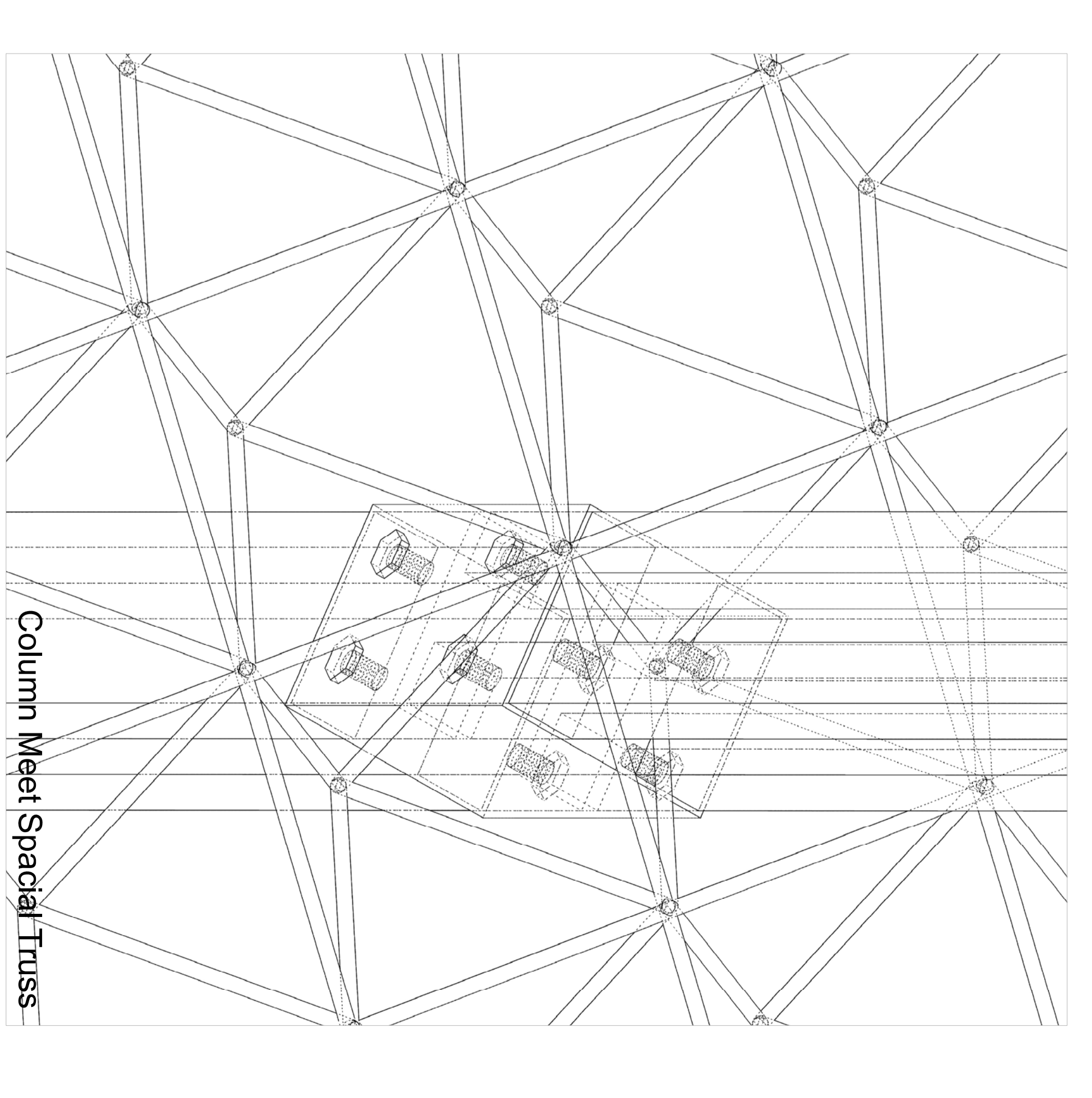
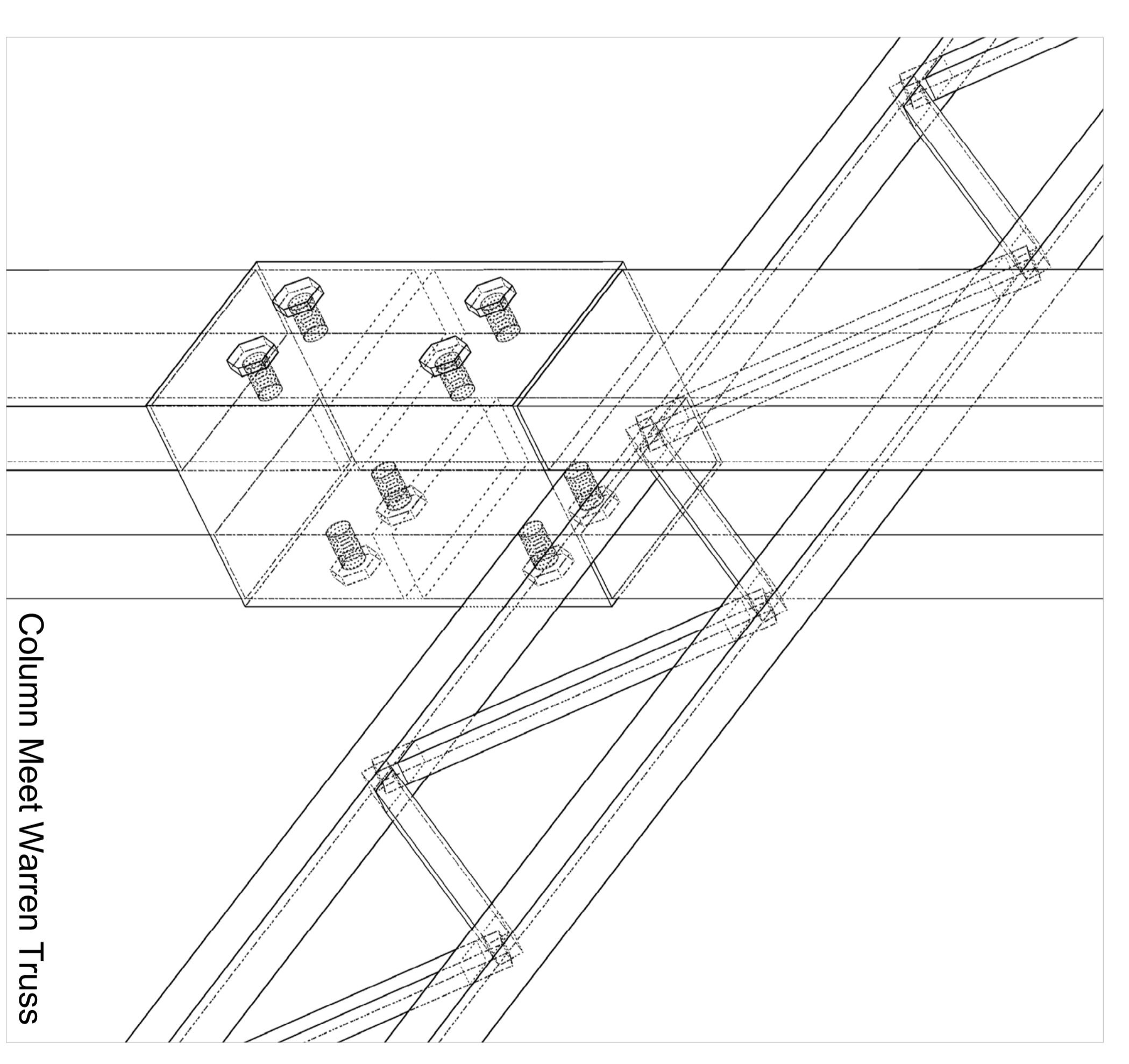
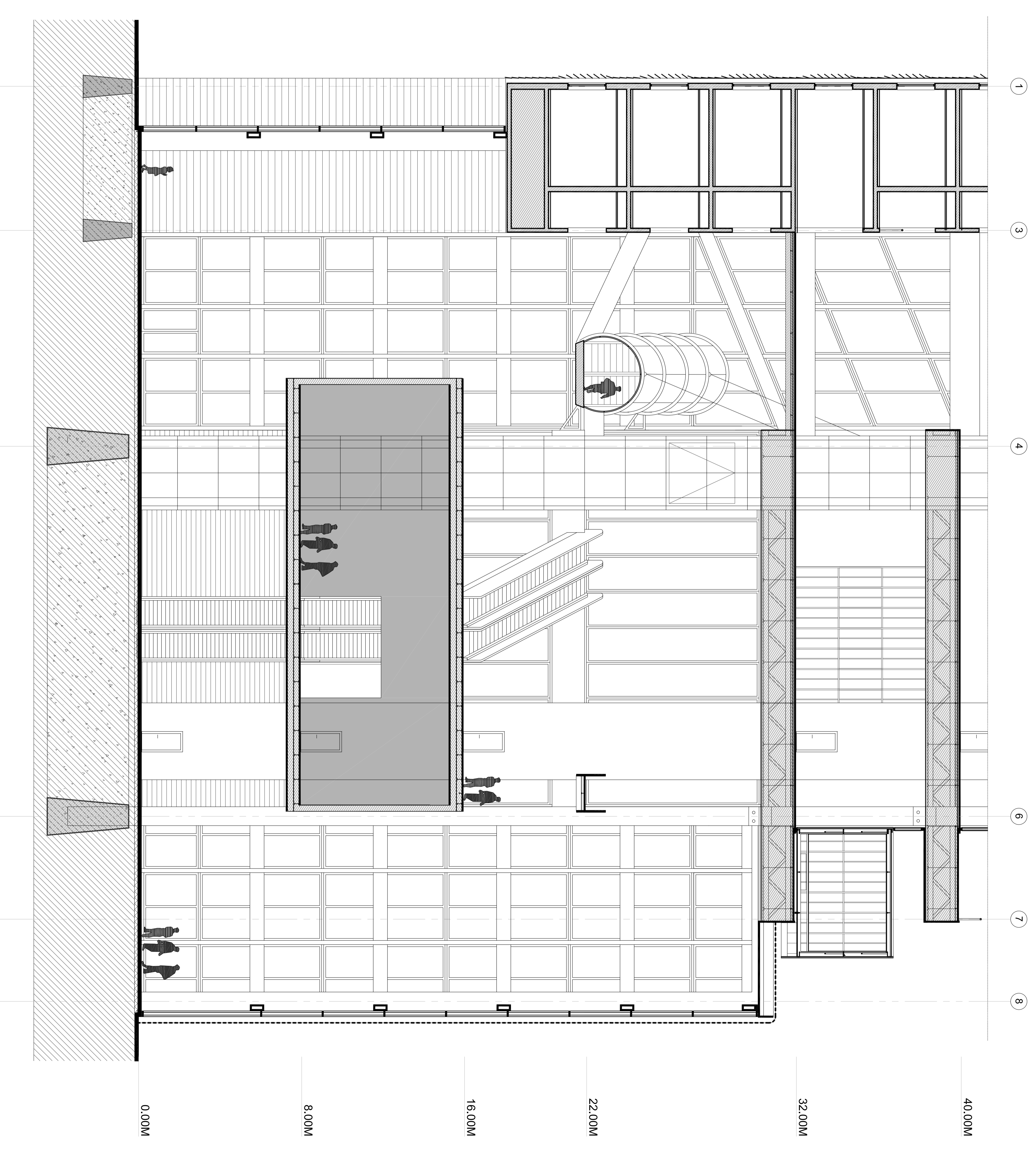
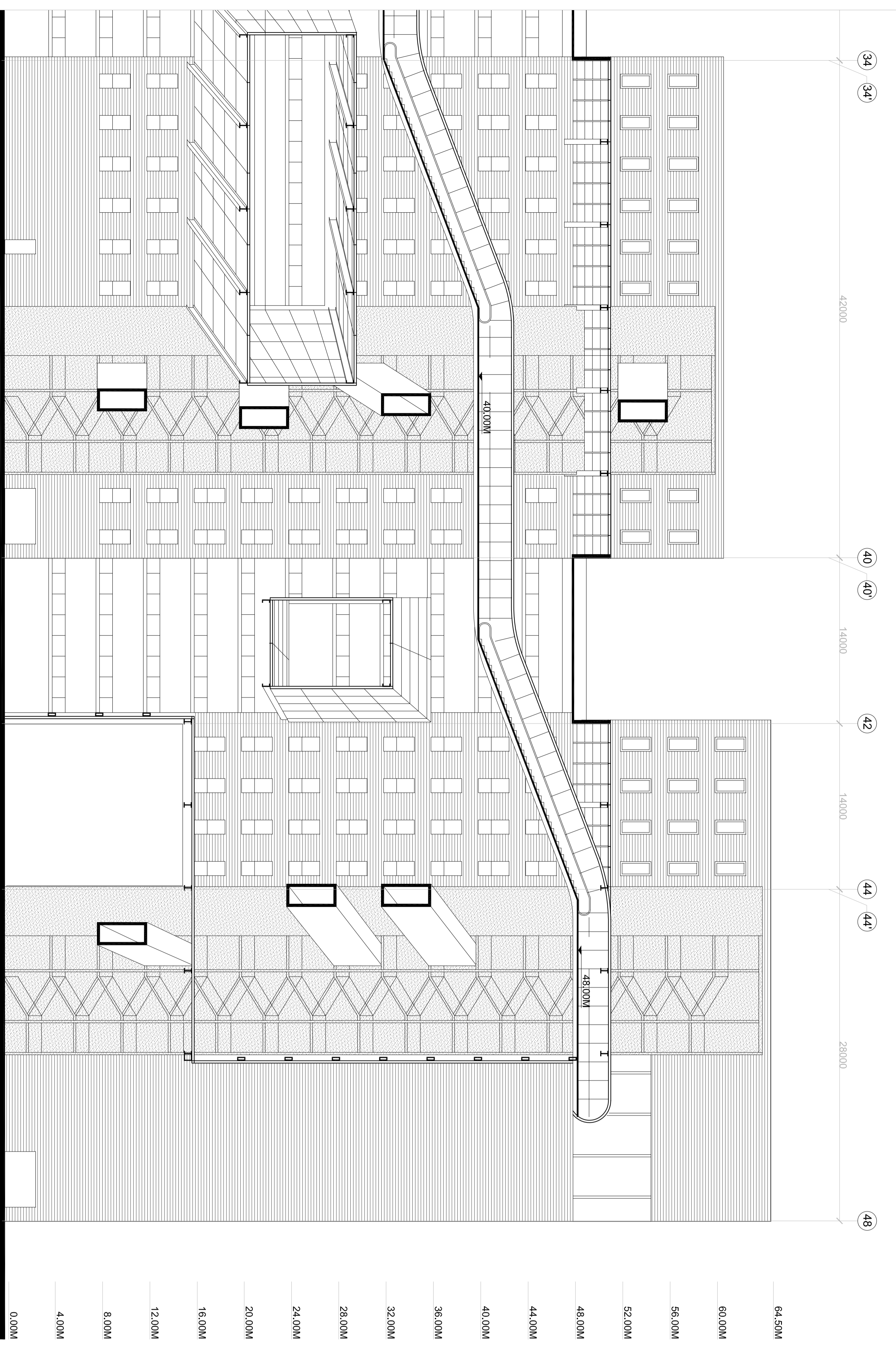
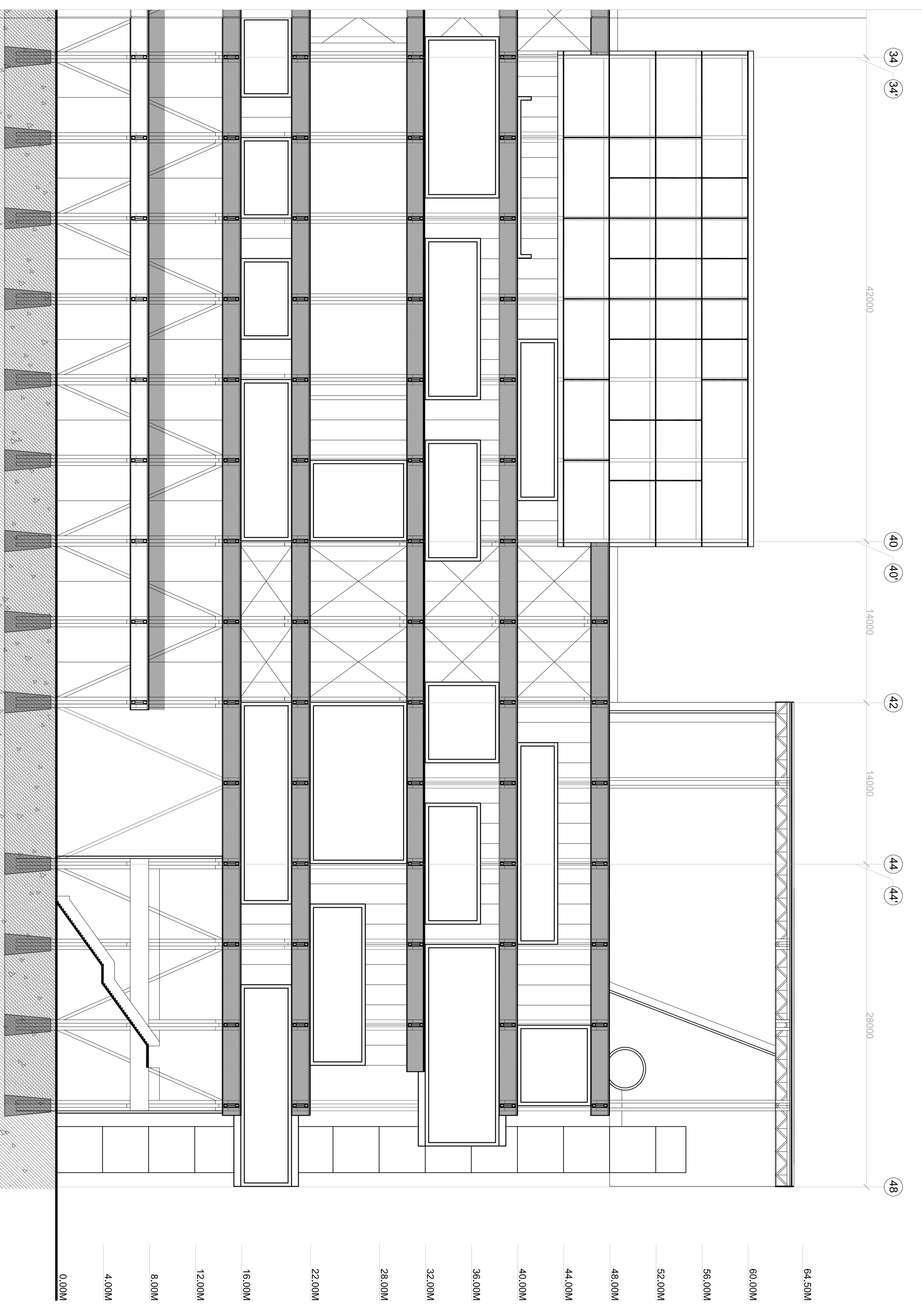



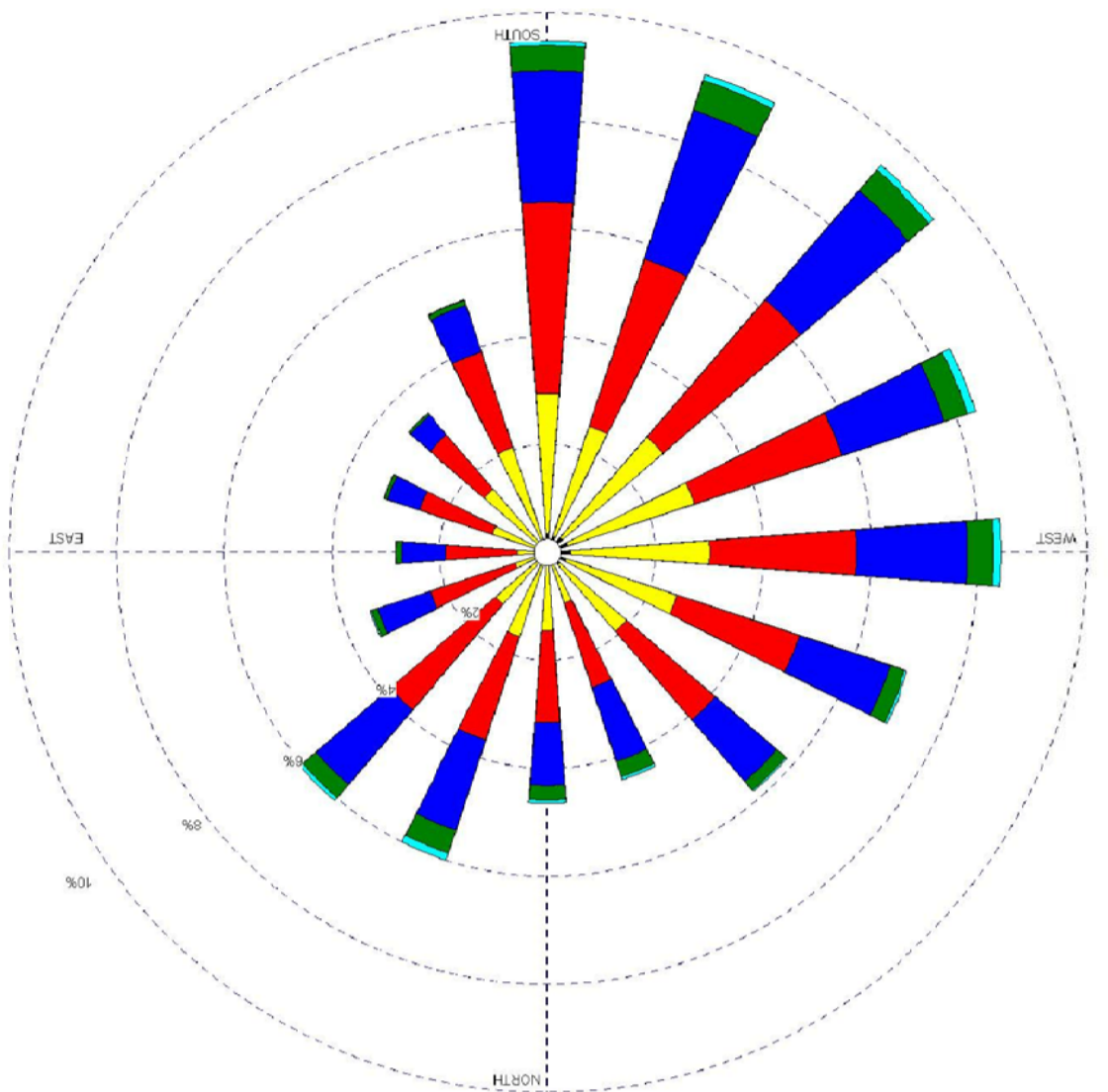

Wind Rose of Chicago

Wind Tunnels

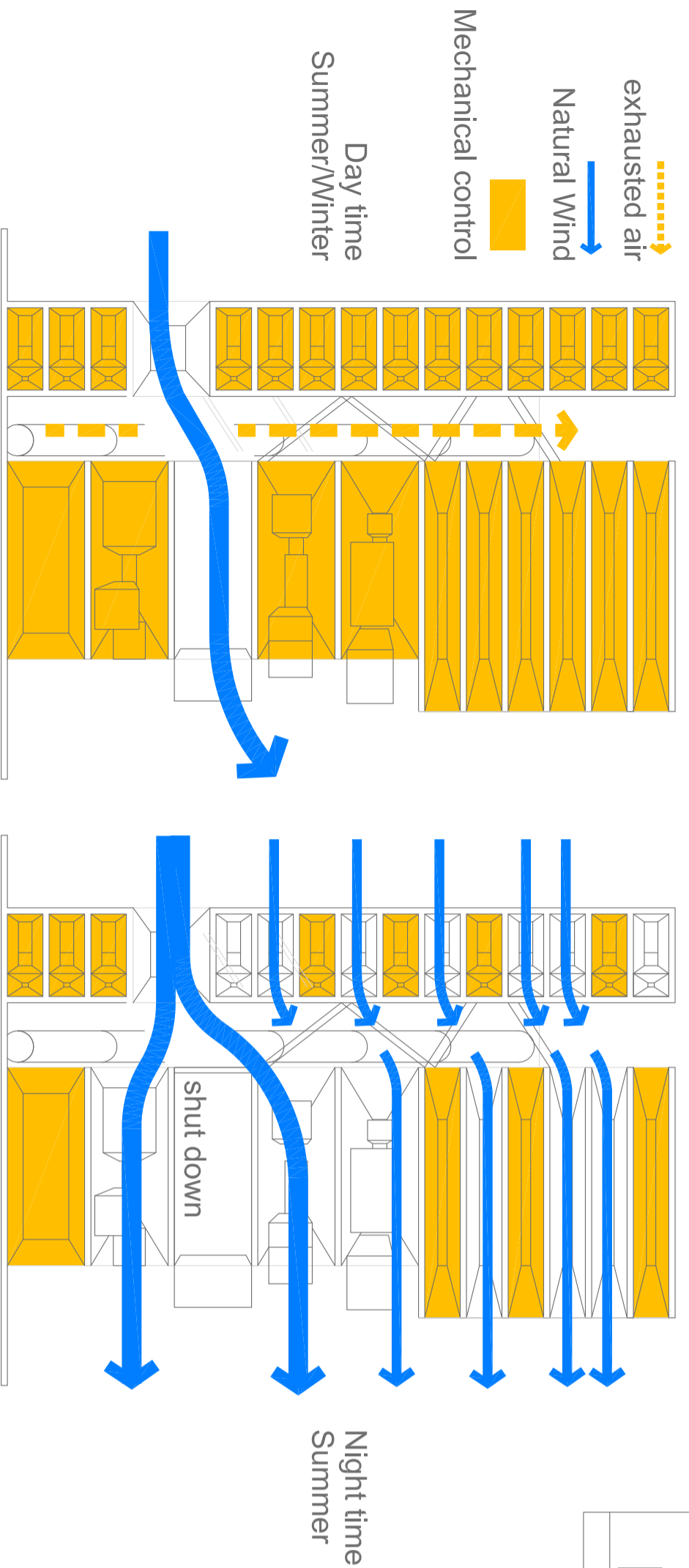

Sunlight & Radiation

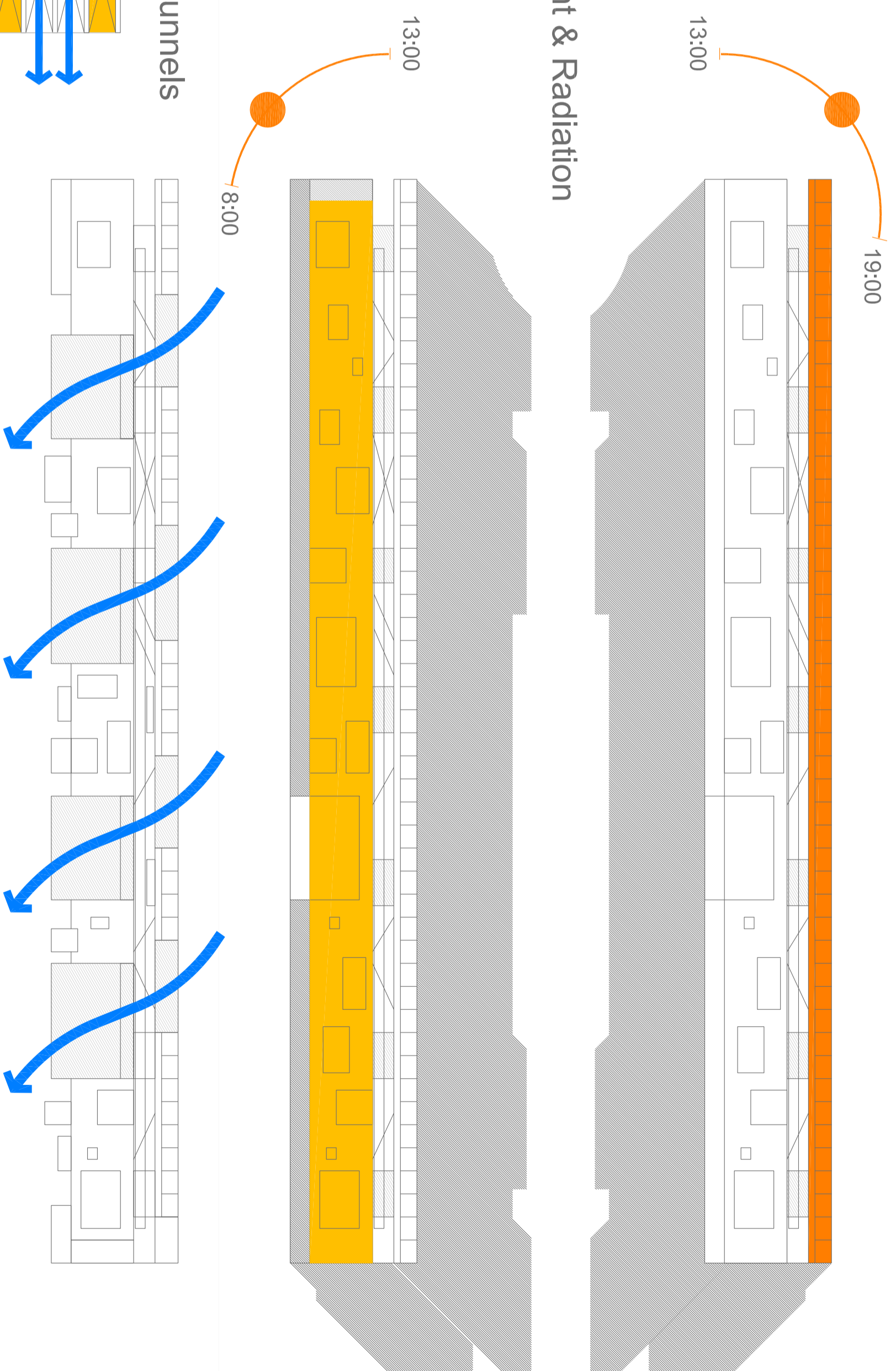

Natural Ventilation

- grey concrete load bearing wall system
  - red steel column
  - blue warren truss
  - green multiple structure system
  - orange concrete load bearing block
- Structure System

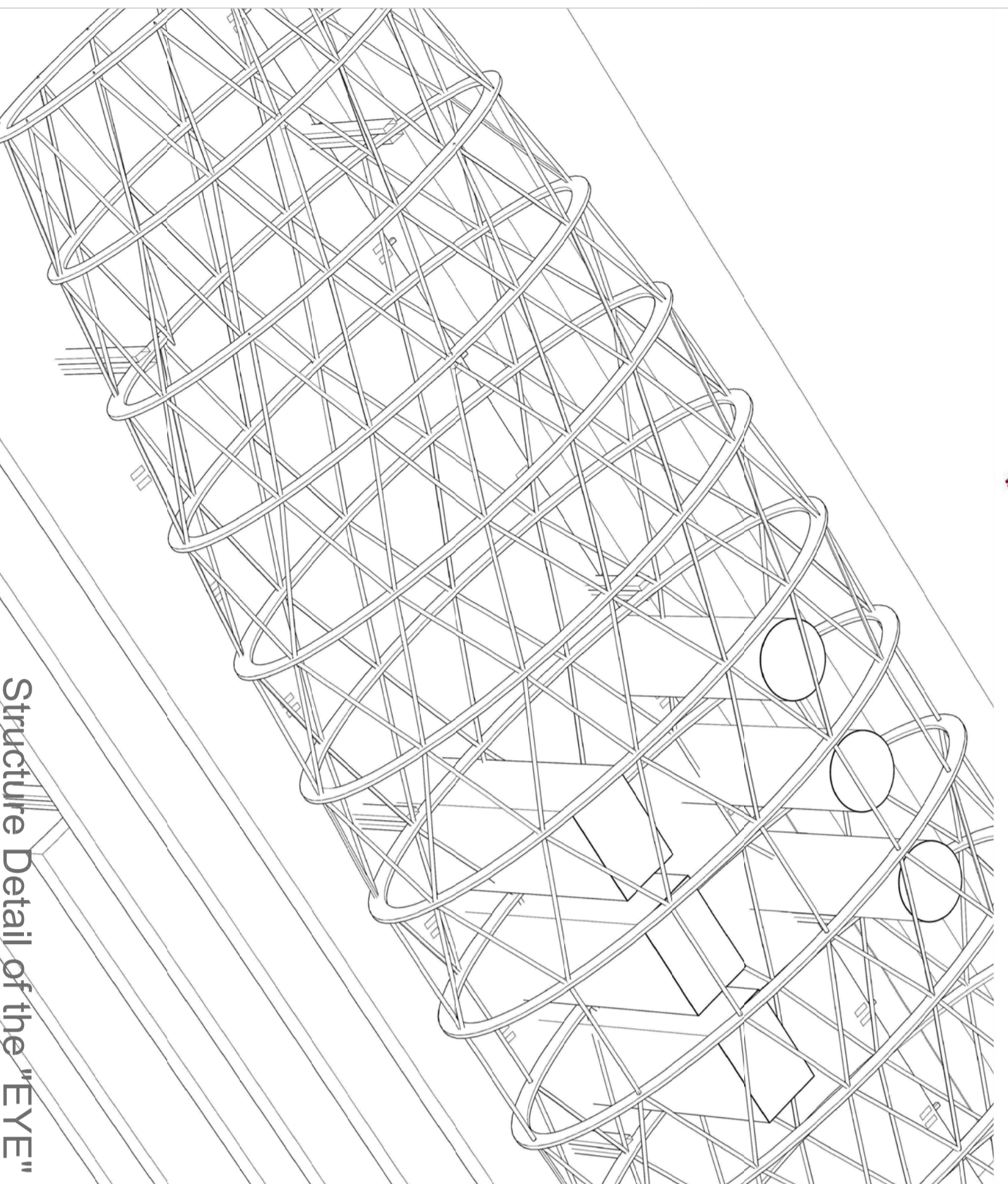
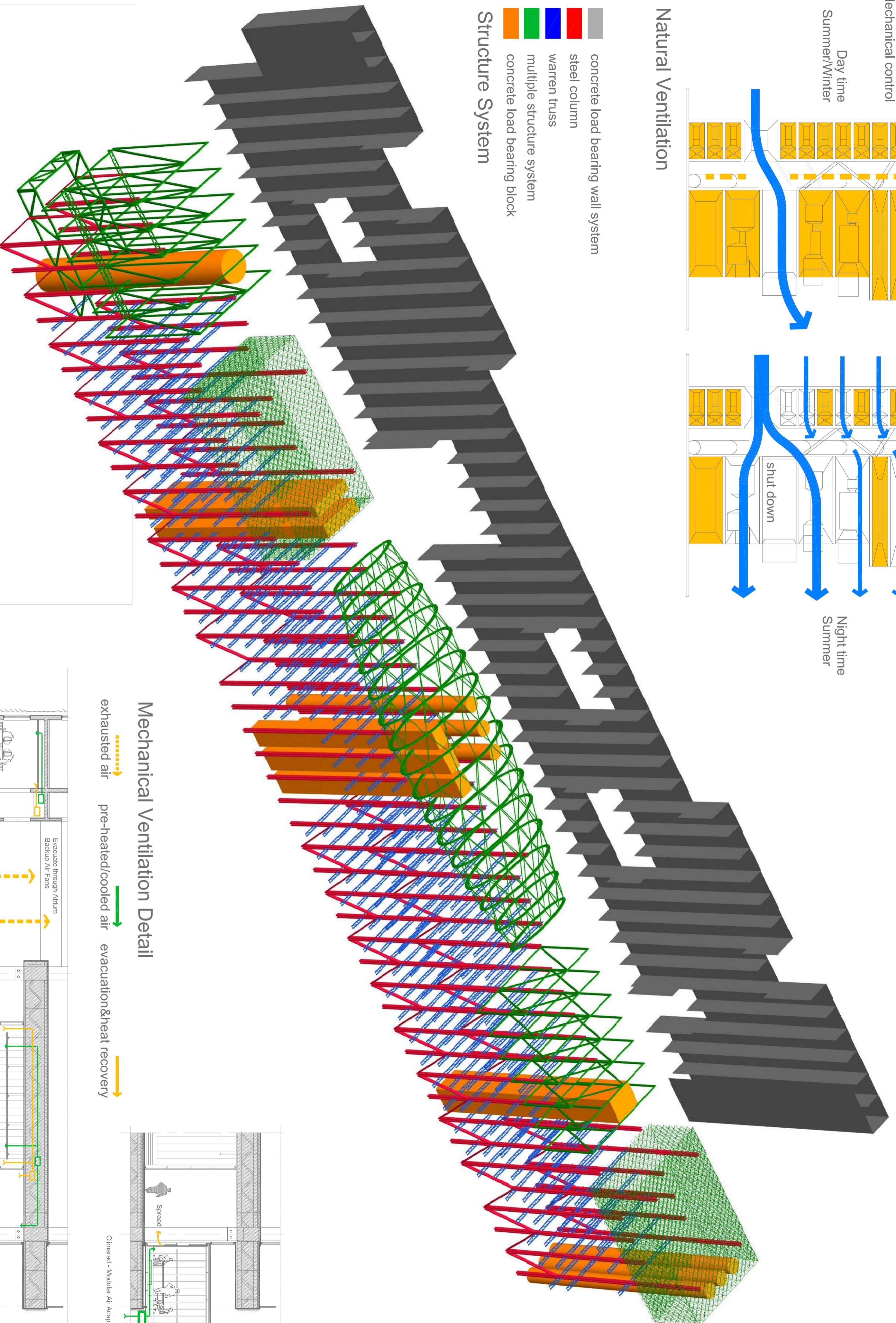

Mechanical Ventilation Detail

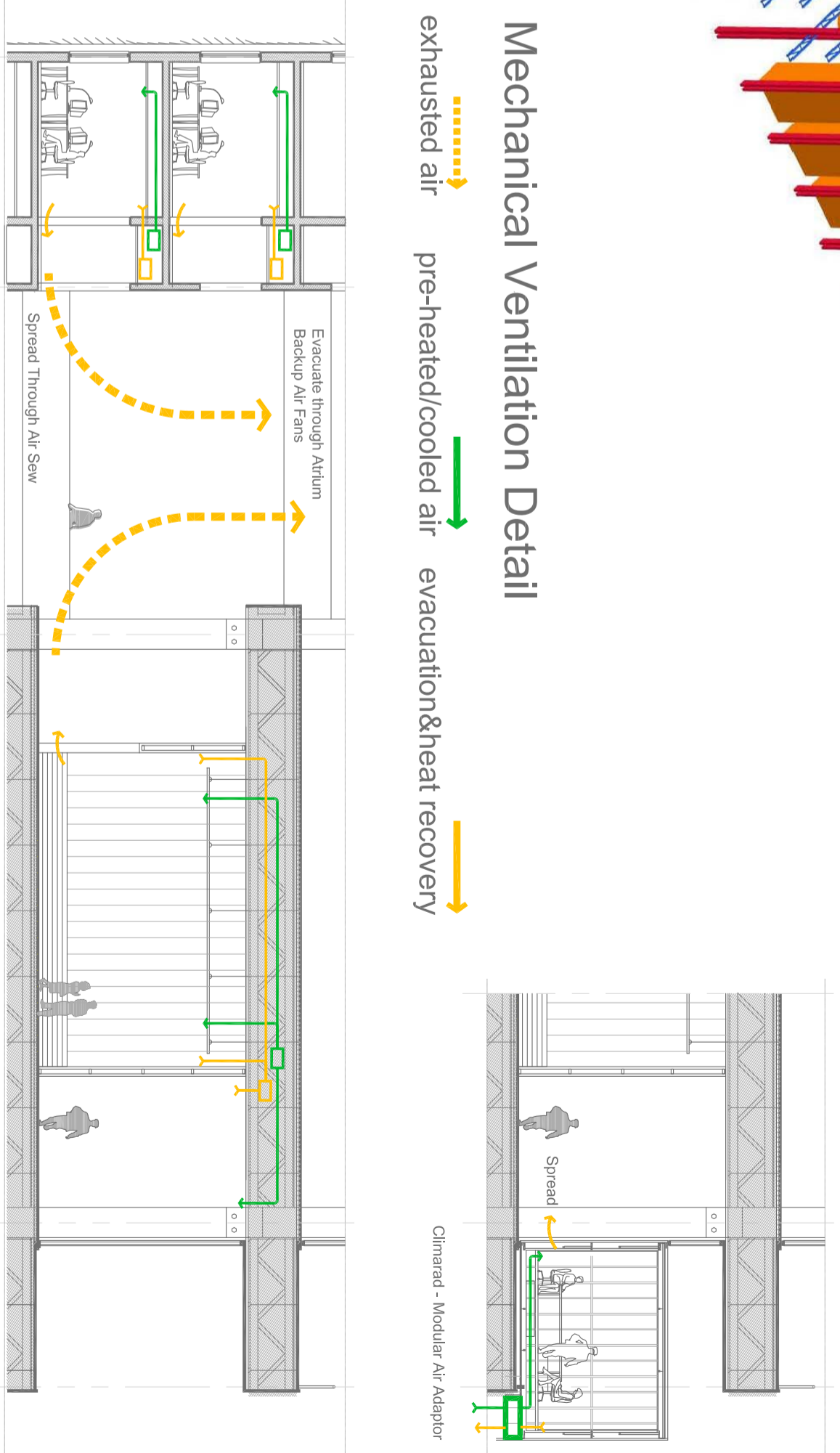

Generation & Transport System

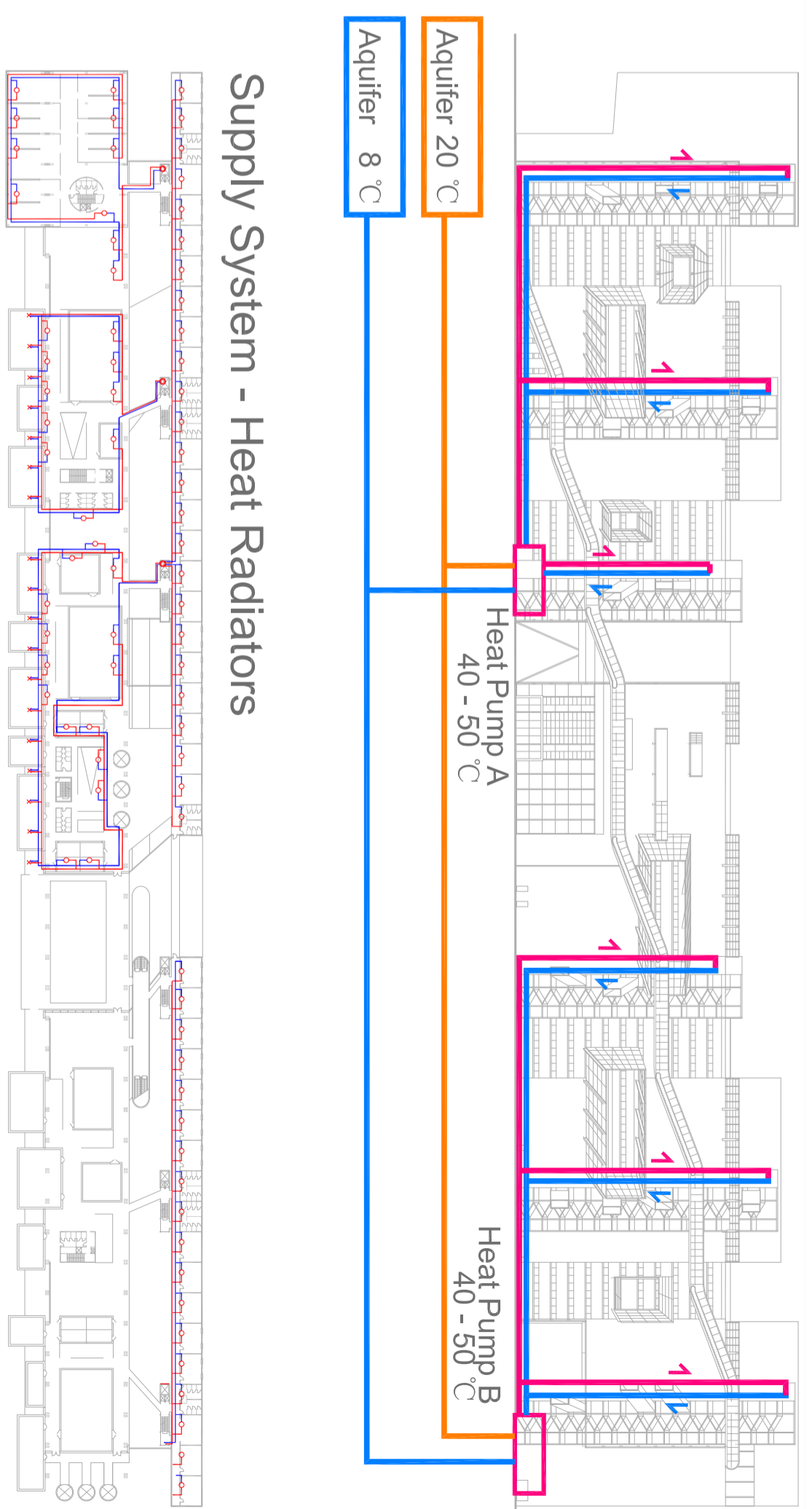

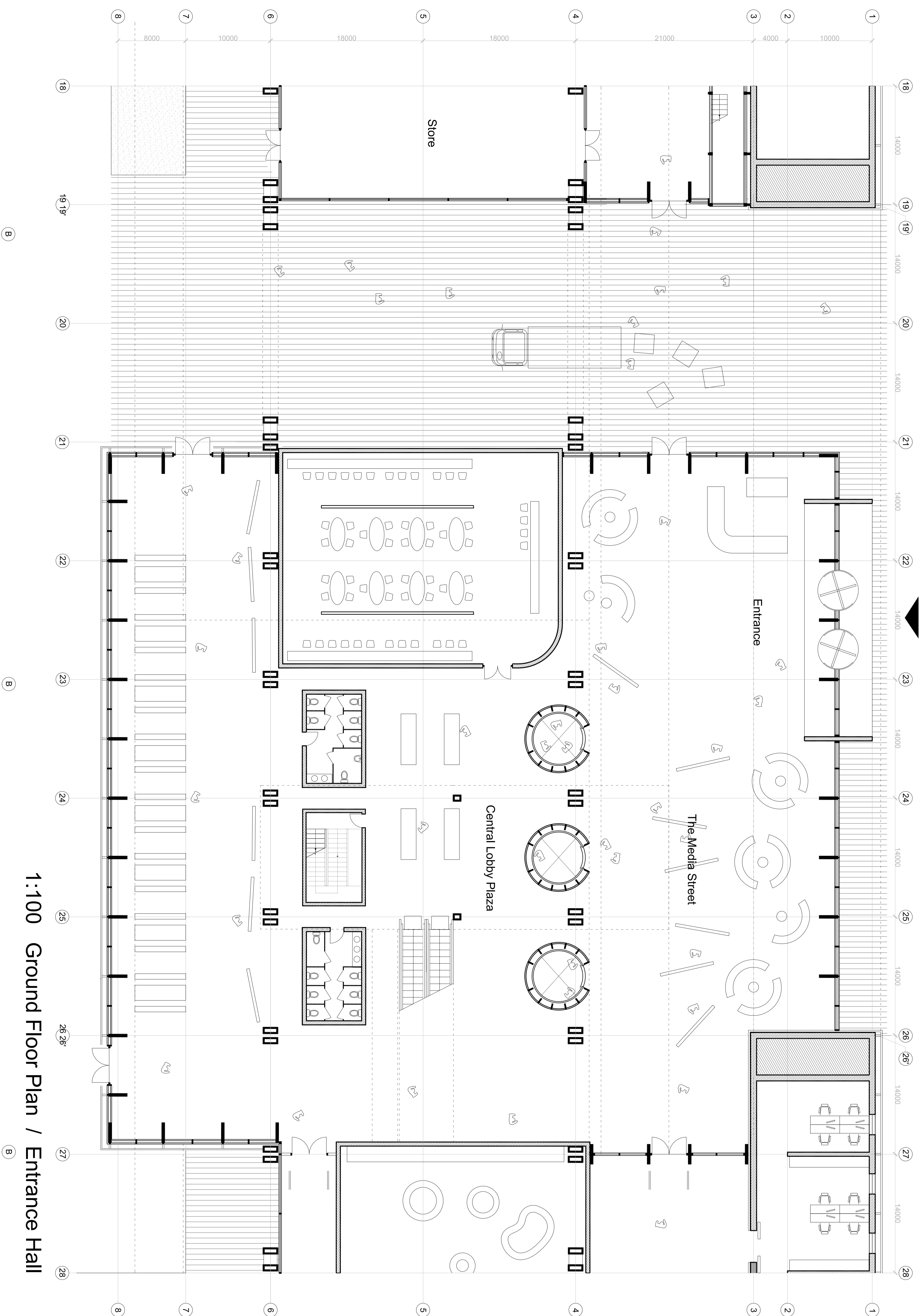

1:100 Ground Floor Plan / Entrance Hall

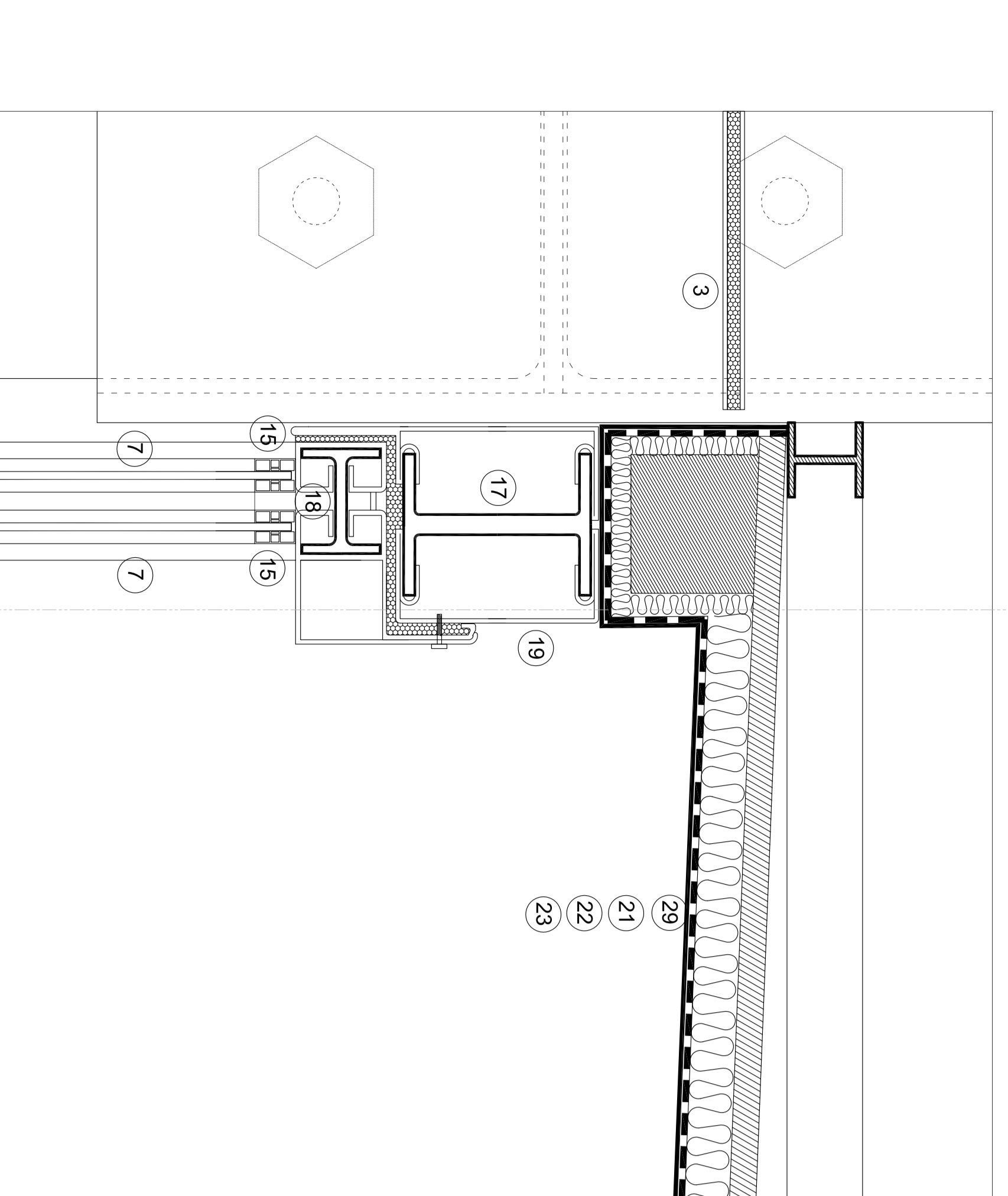

1:5 Detail A

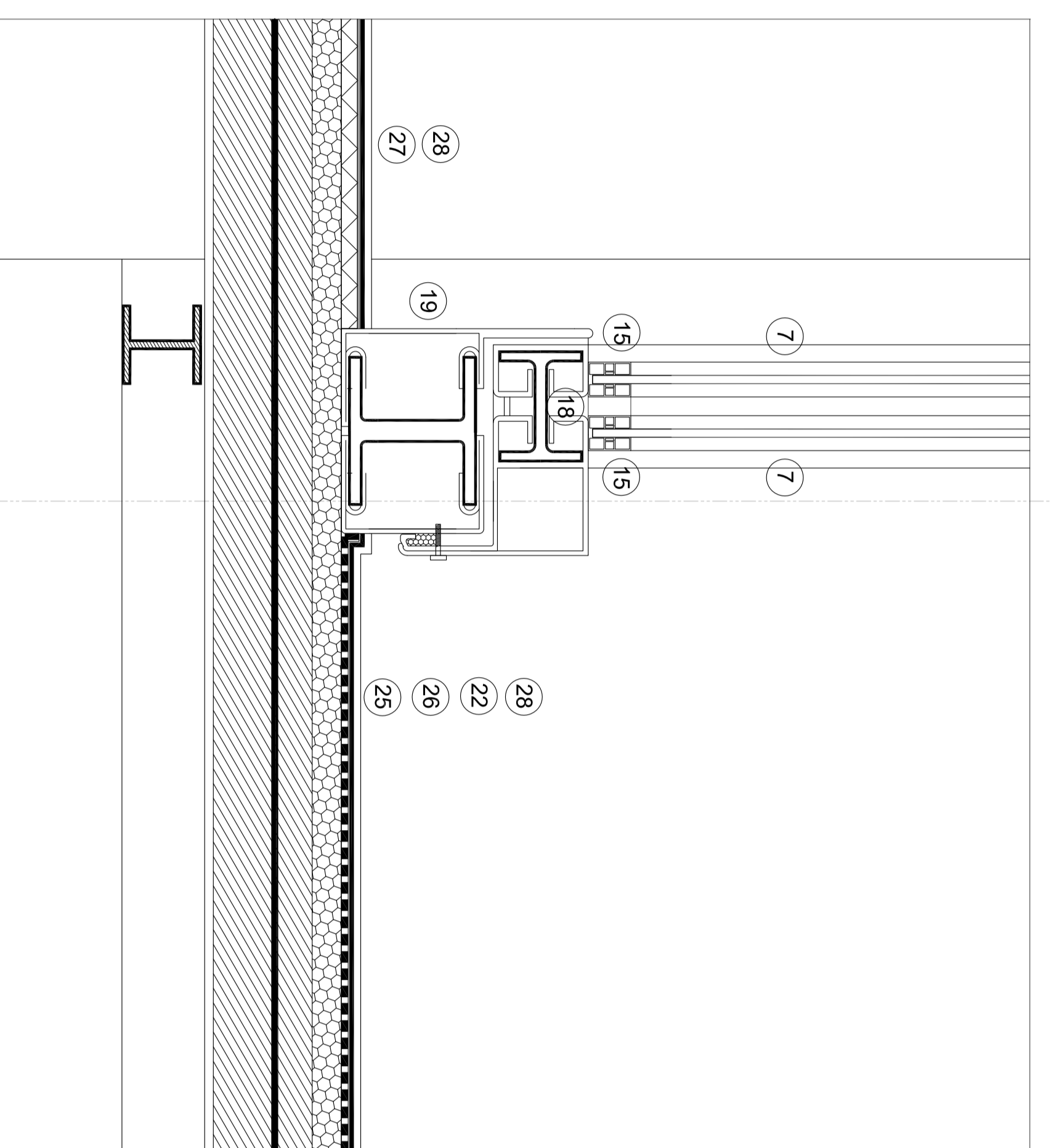

1:5 Detail B

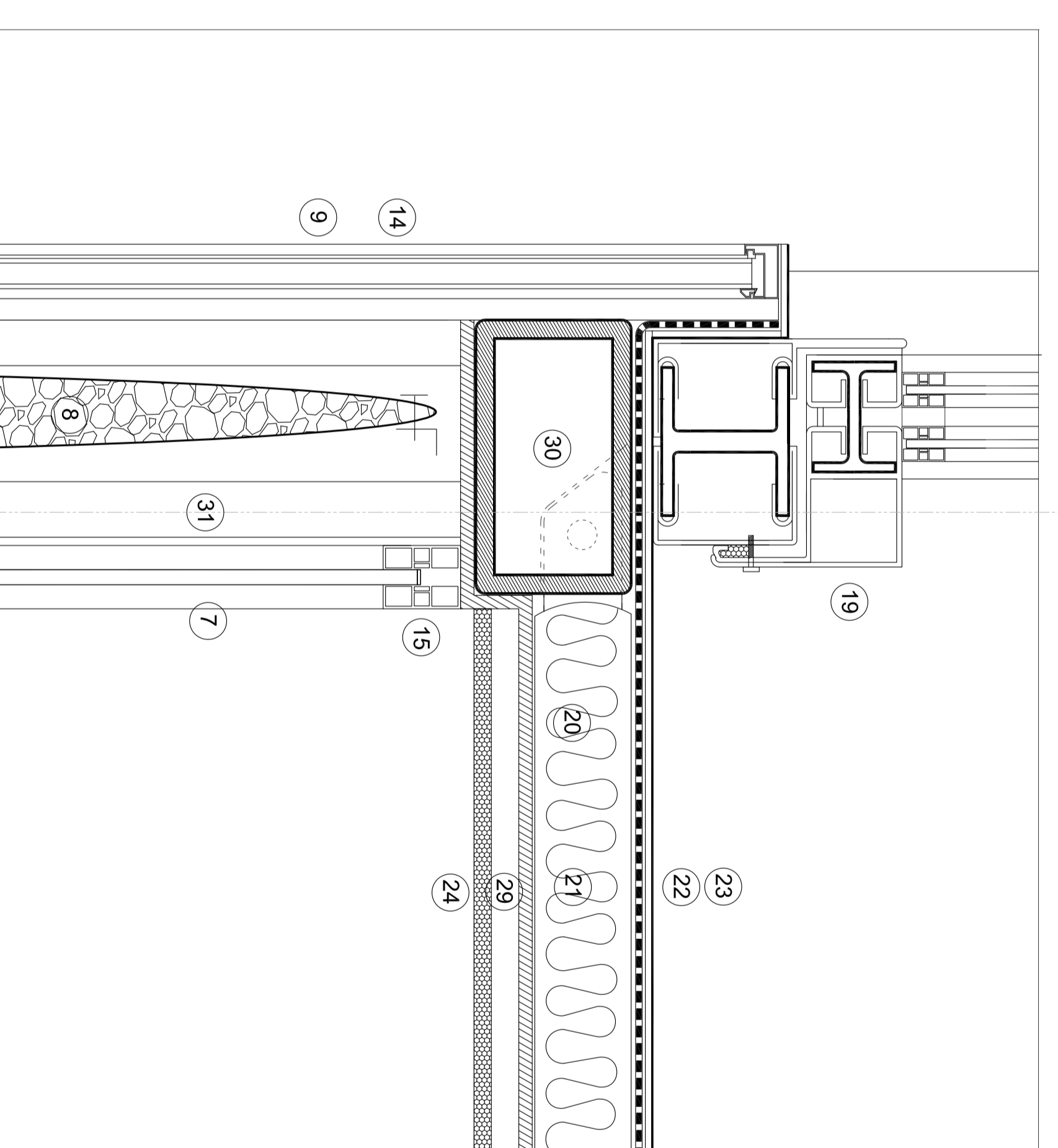

1:5 Detail C

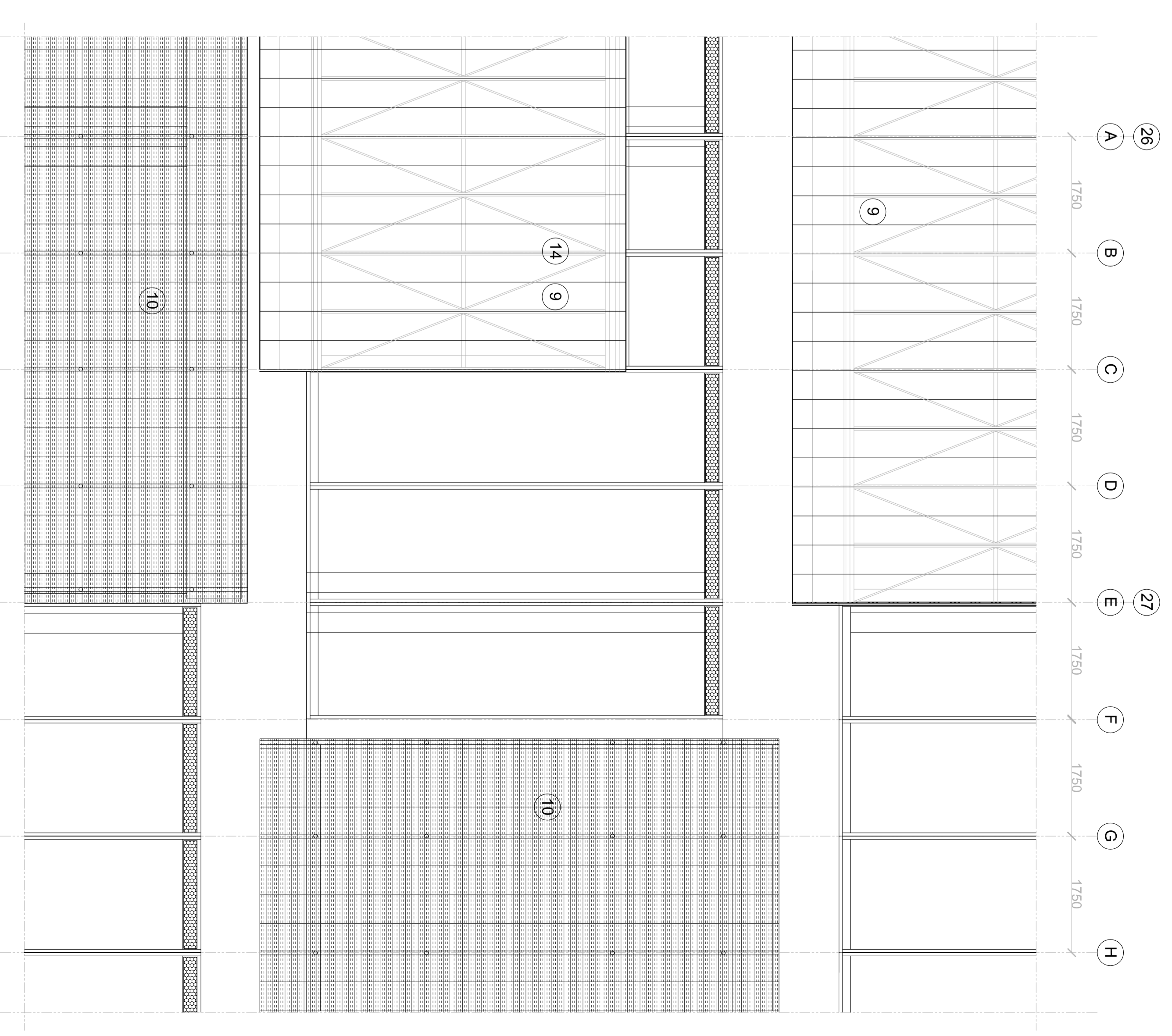

1:50 East Facade Fragment

- |                              |                             |
|------------------------------|-----------------------------|
| 1 steel column               | 18 I beam steel 125X150     |
| 2 warren truss               | 19 steel veneer             |
| 3 gypsum ceiling board       | 20 round steel d 100        |
| 4 column joint               | 21 insulation foam          |
| 5 drain pipe                 | 22 water proof layer        |
| 6 floor drain                | 23 surface layer            |
| 7 tempered glass             | 24 plastic ceiling panel    |
| 8 polymer insulation filling | 25 preshaped steel panel    |
| 9 polyester board            | 26 self-leveling insulation |
| 10 wire netting              | 27 damping layer            |
| 11 preshaped steel panel     | 28 floor surface layer      |
| 12 steel beam                | 29 plywood board            |
| 13 secondary plywood deck    | 30 rectangular steel beam   |
| 14 aluminum panel track      | 240X150                     |
| 15 aluminum glazing frame    | 31 diagonal bracing beam    |
| 16 rectangular steel beam    | 60X60                       |
| 240X240                      |                             |
| 17 I beam steel 195X165      |                             |

1:5 Detail Plan

