

MASTER PLAN

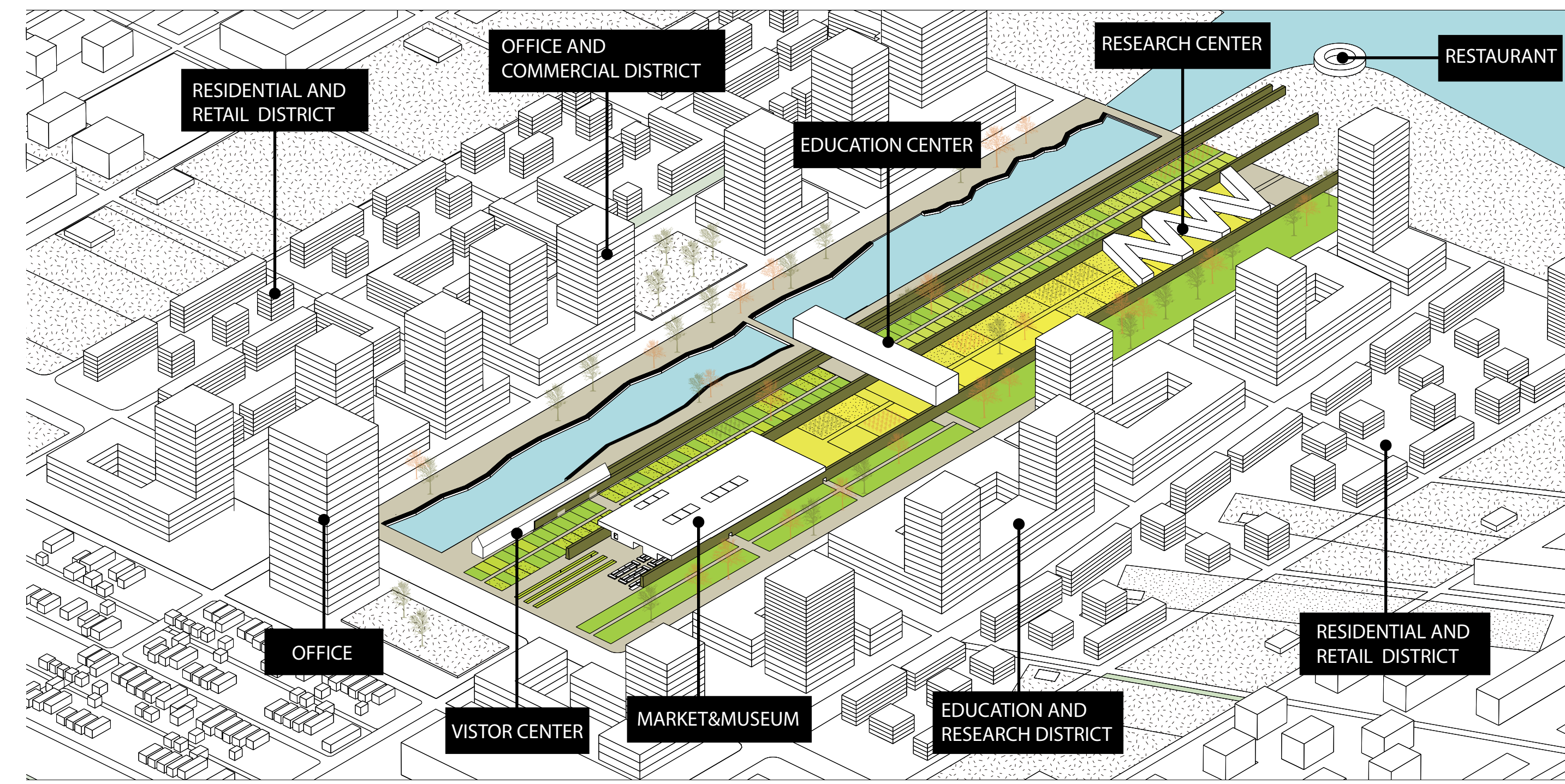

CENTRAL FARMING DISTRICT

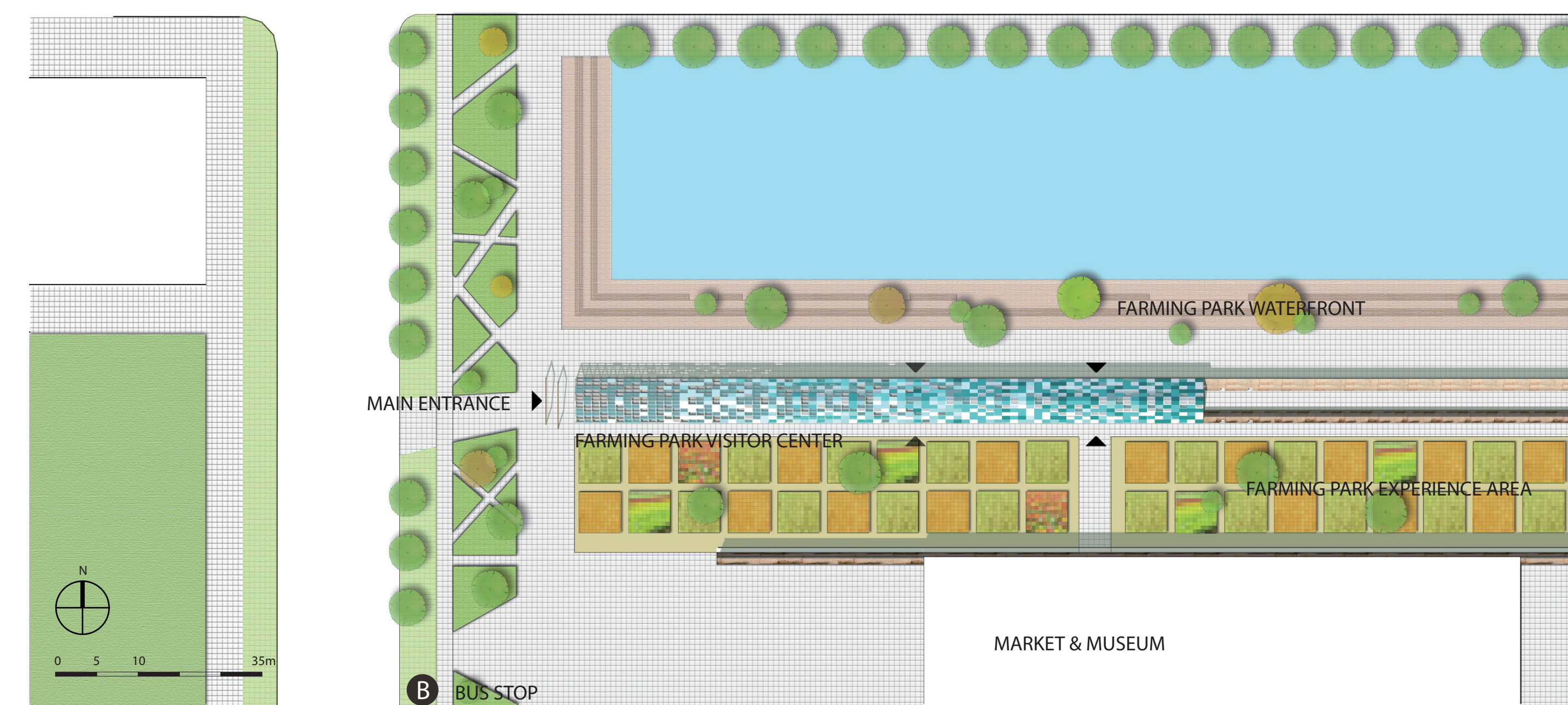

SITE PLAN 1:1000

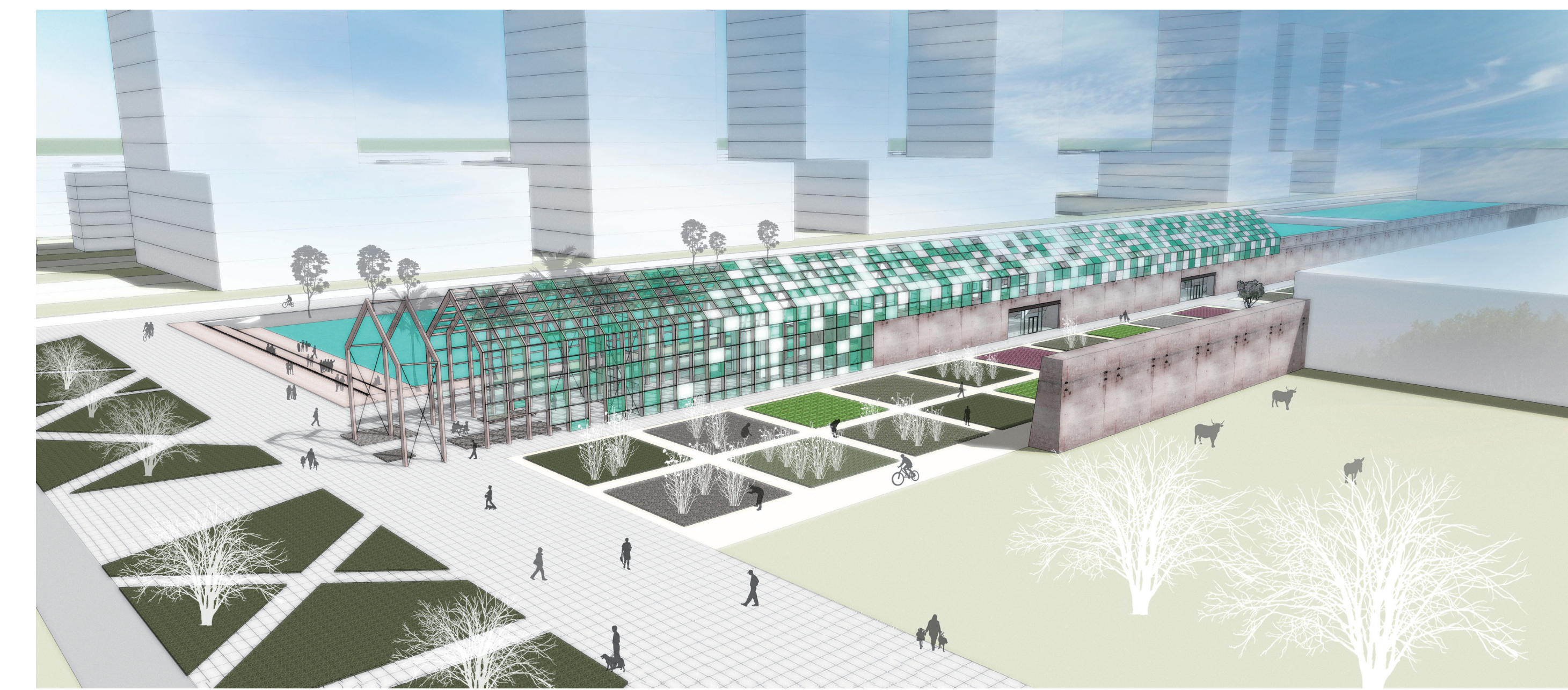

BIRD'S EYE VIEW

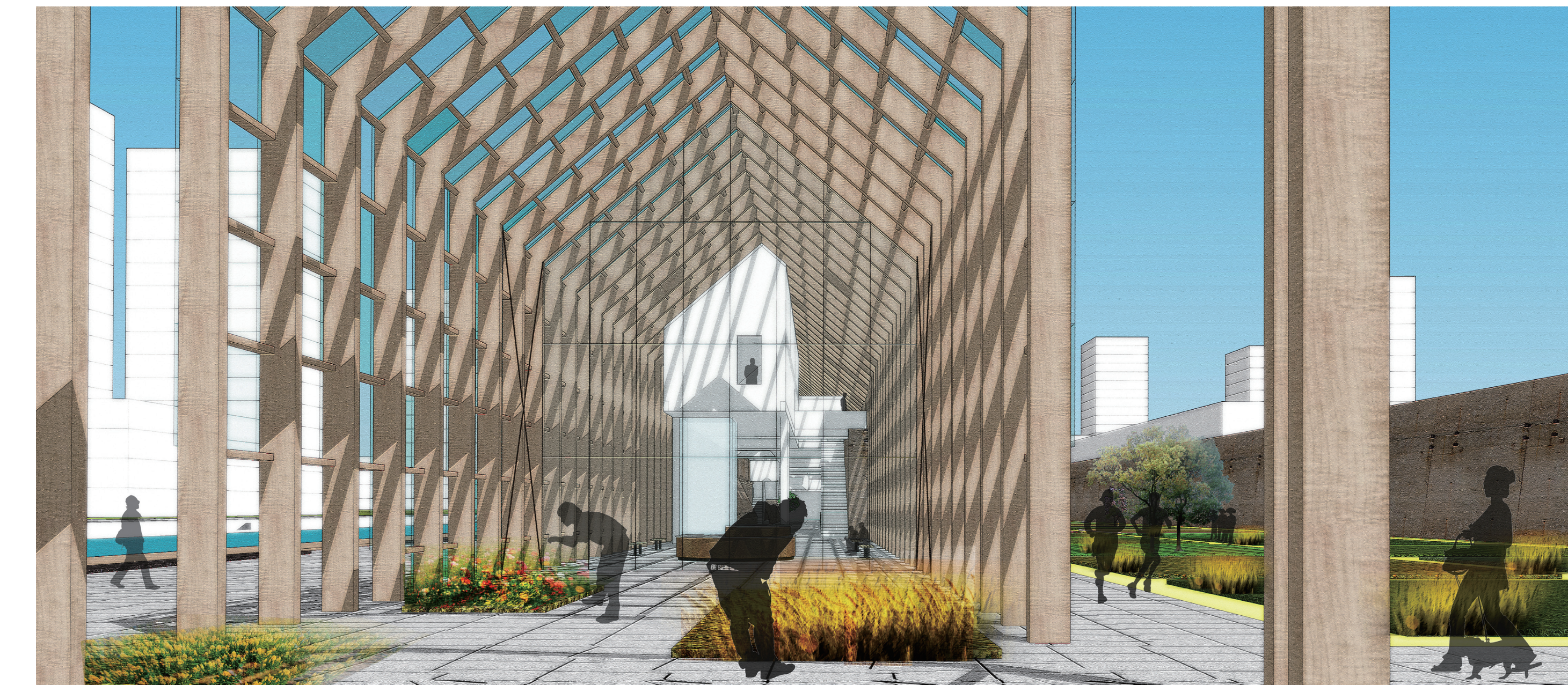

PERSPECTIVE OF ENTRANCE

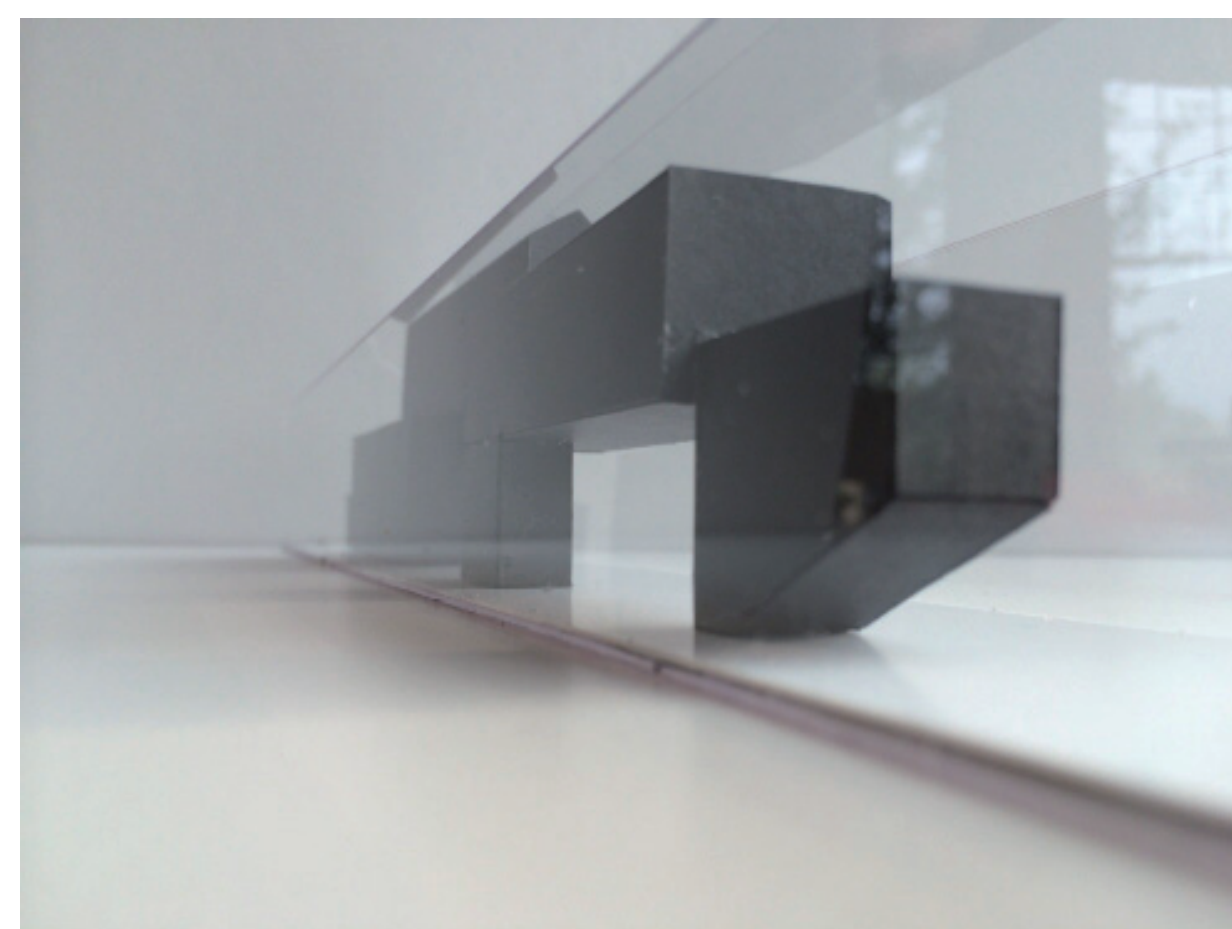

MODEL



PERSPECTIVE FROM LAKESHORE DRIVE



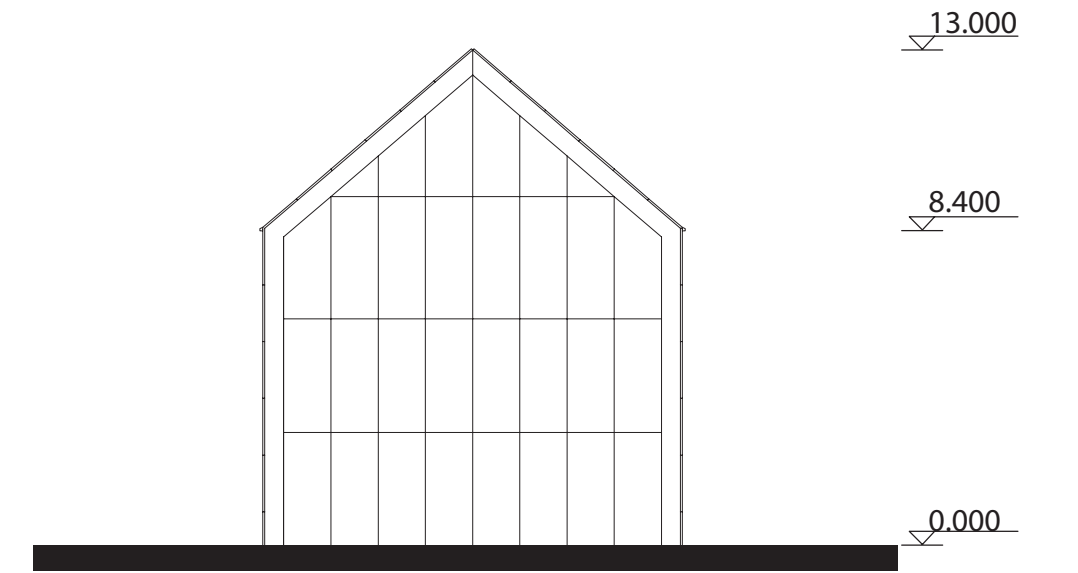
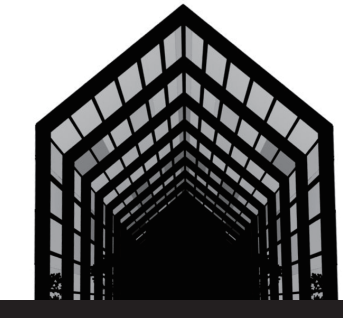
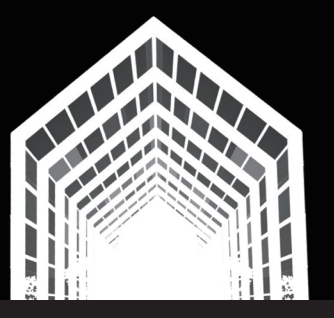

WEST ELEVATION 1:200



NORTH ELEVATION 1:200

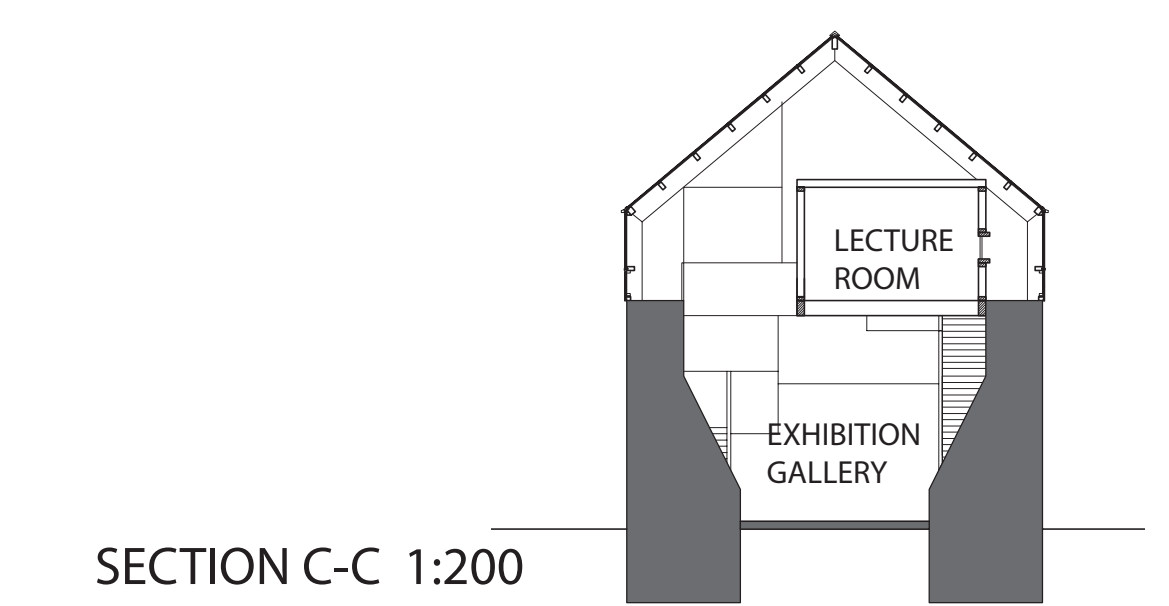

SECTION C-C 1:200

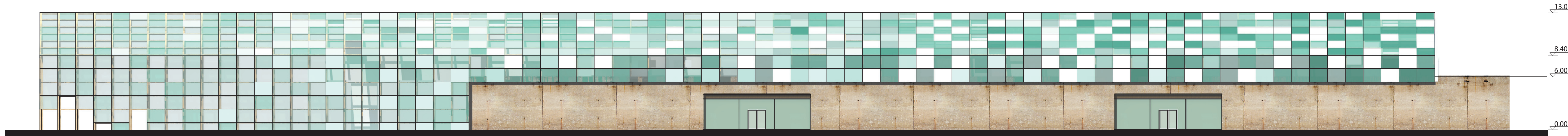

SOUTH ELEVATION 1:200



SECTION D-D 1:200

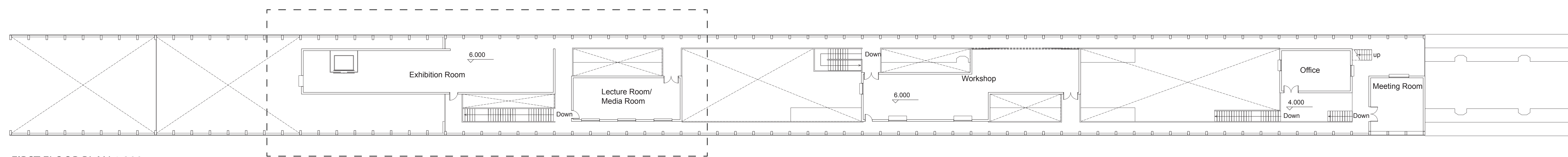

FIRST FLOOR PLAN 1:200

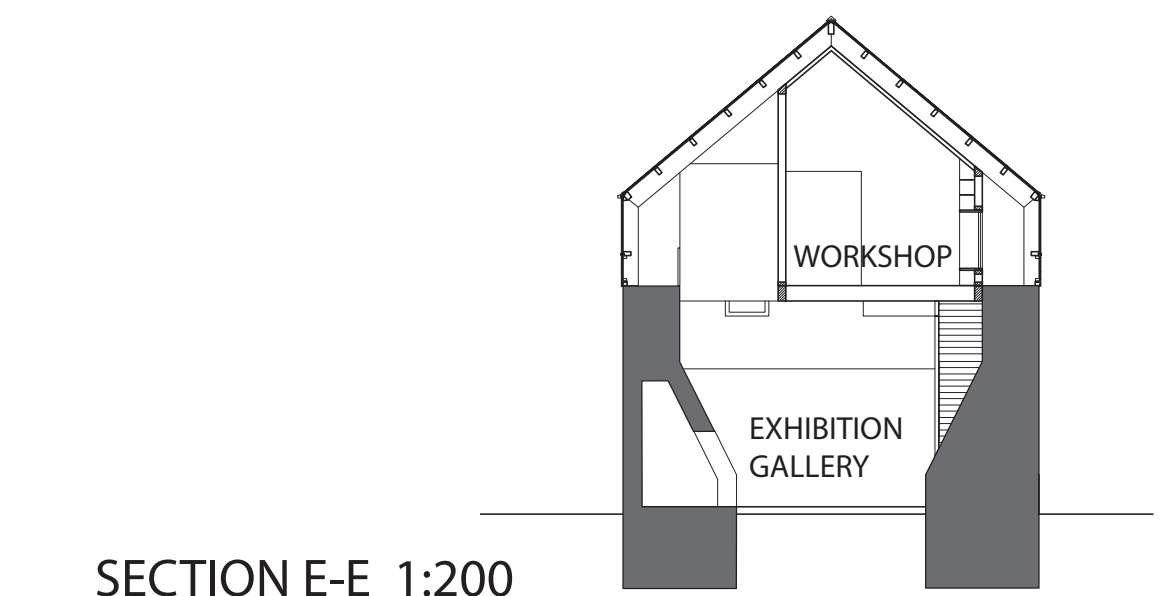

SECTION E-E 1:200

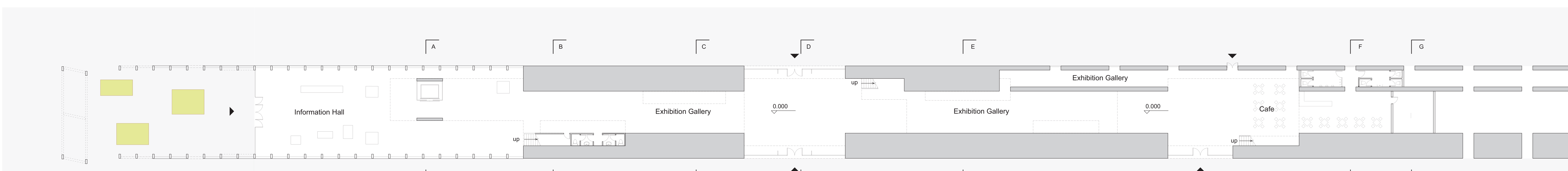

GROUND FLOOR PLAN 1:200

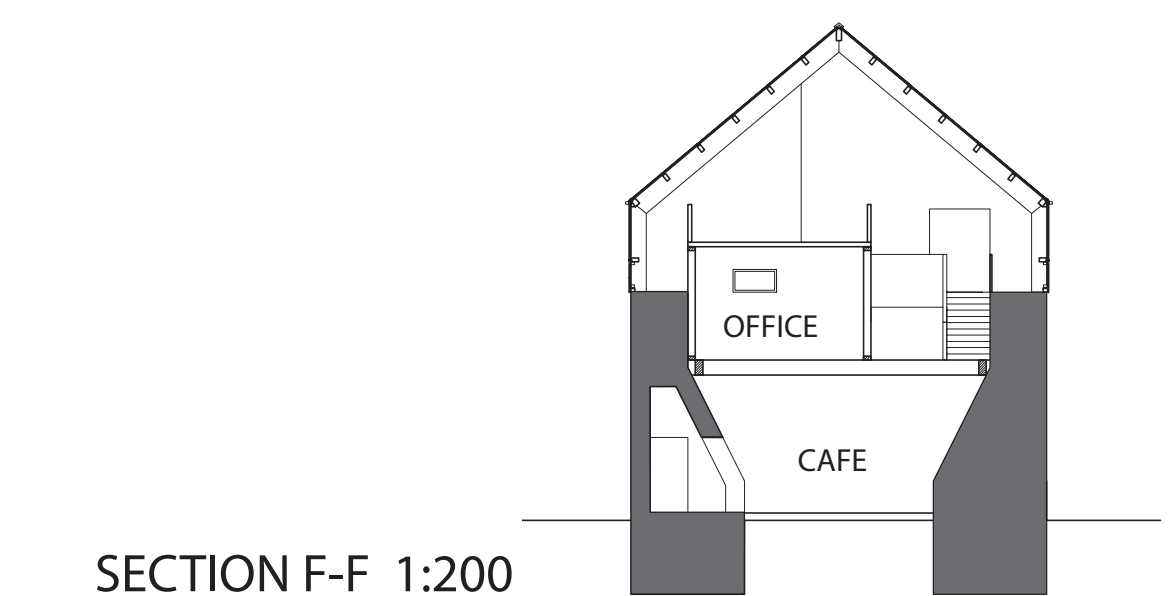

SECTION F-F 1:200

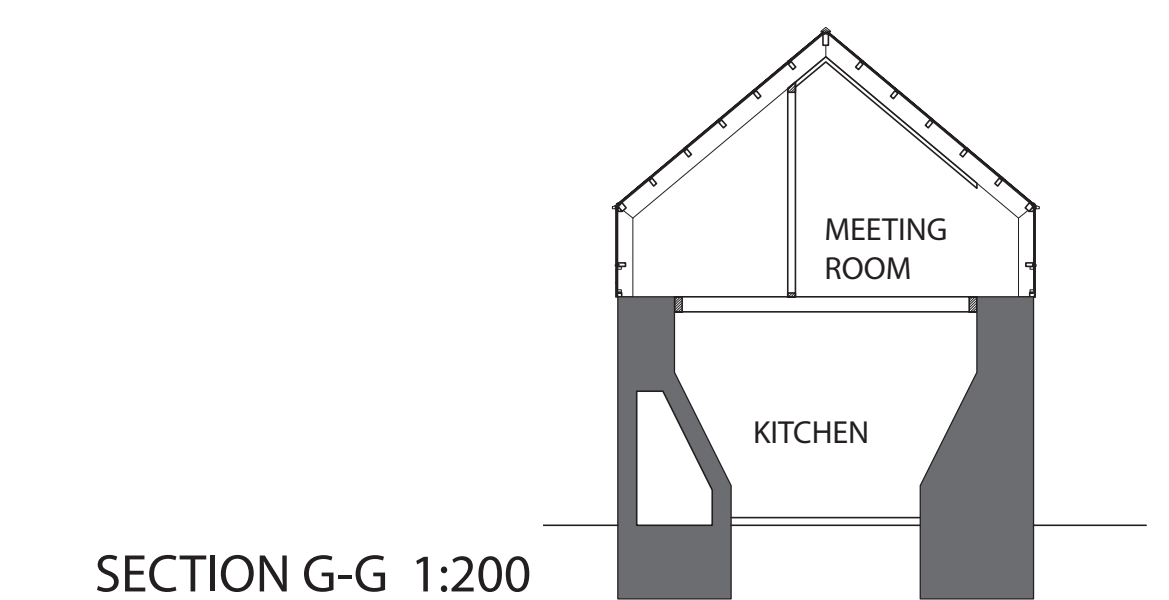
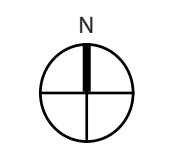

SECTION G-G 1:200



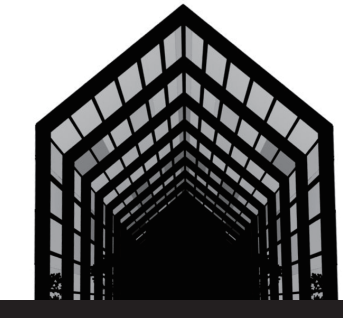
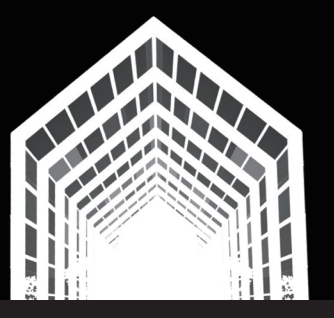

STRUCTURE CONCEPT

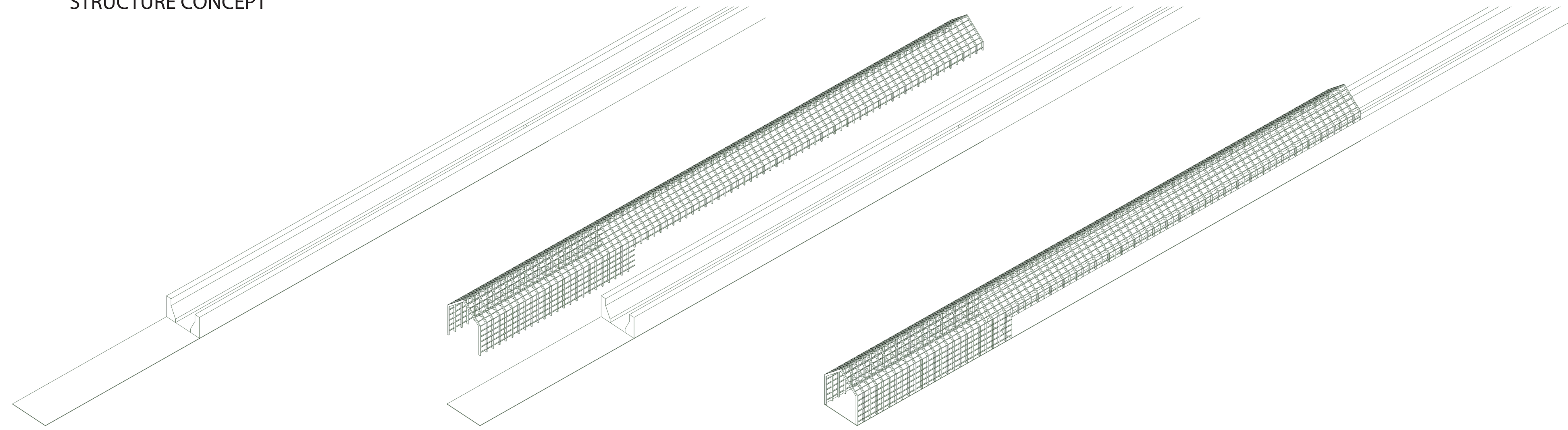

Facade Structure: Existing concrete ore wall + New timber portal frame. (Contrast of old and new)

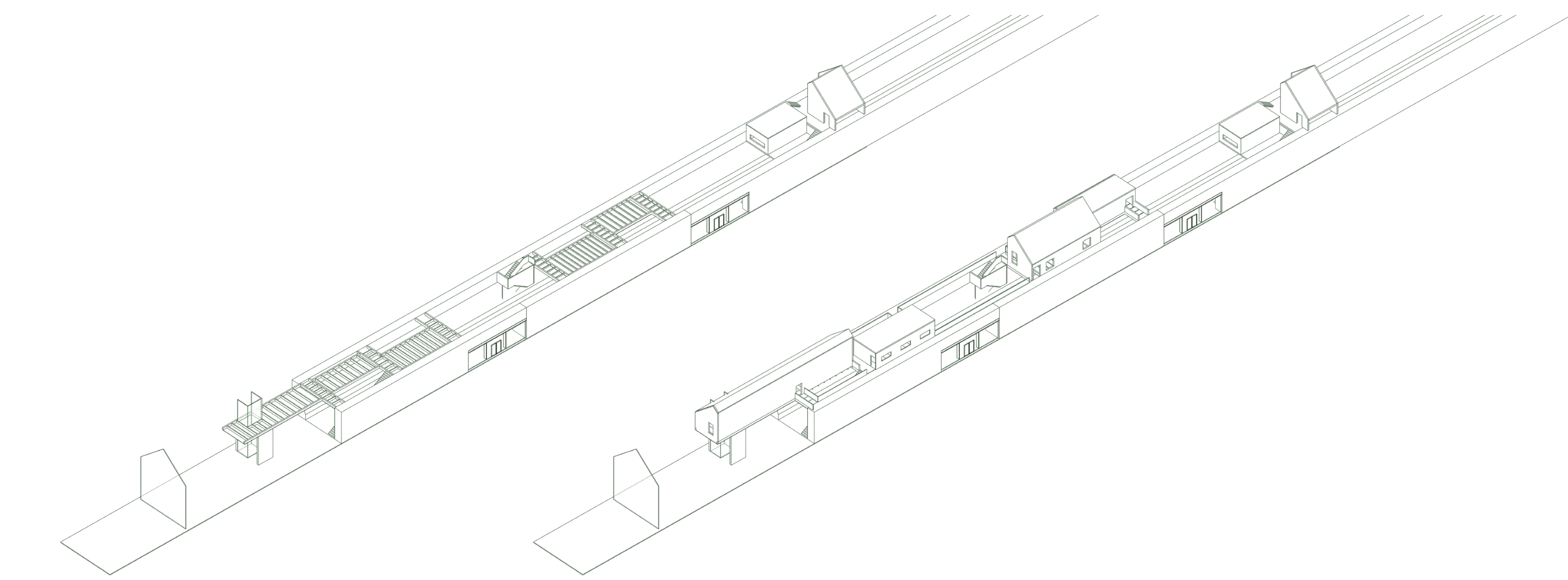

Inside Structure: Light timber structure attached to the existing concrete wall.(Free to add new function under the same roof.)

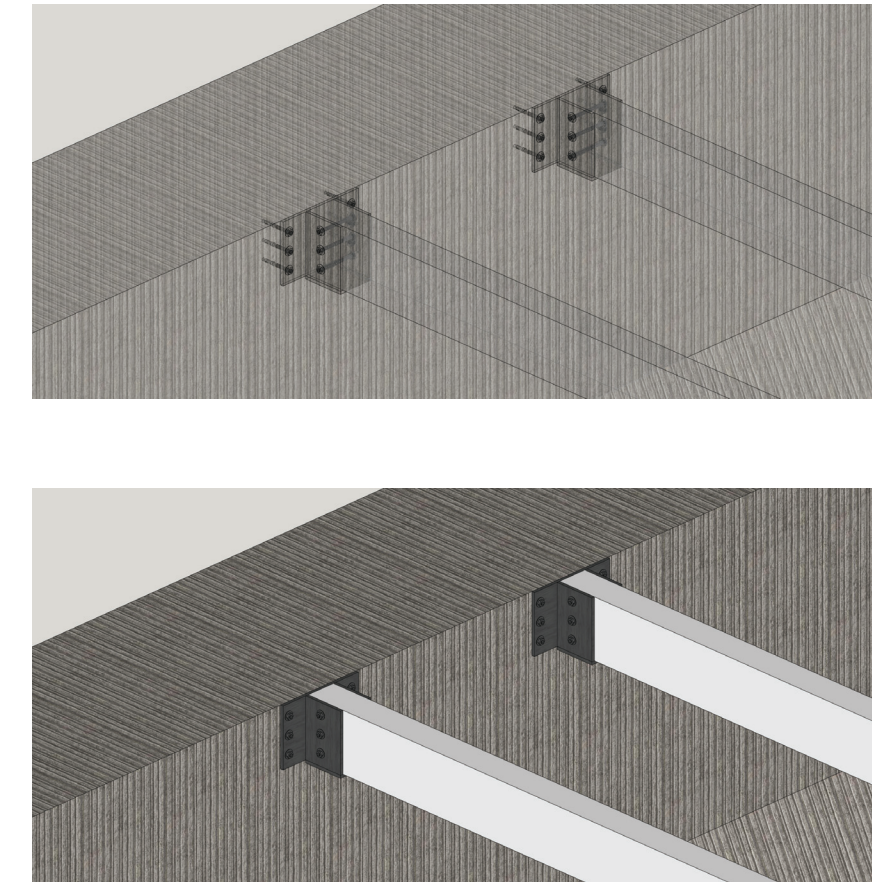

Connecting between wood beam and ore wall

CLIMATE CONCEPT

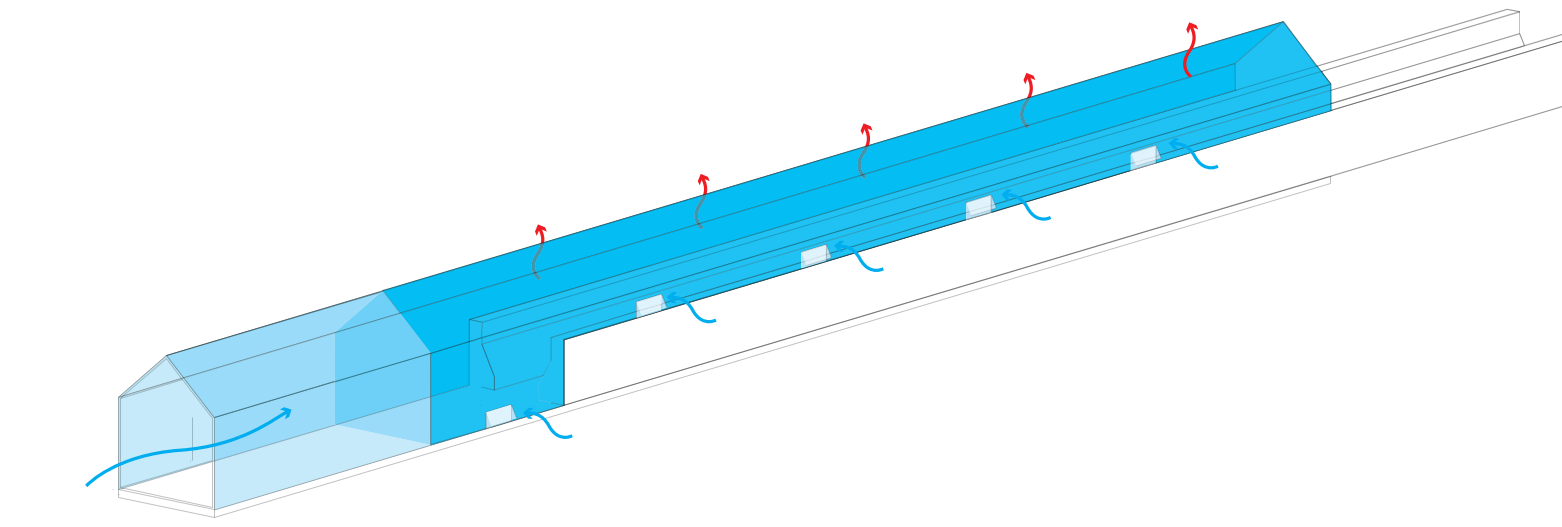

Natural ventilation in spring and autumn combine with mechanical ventilation

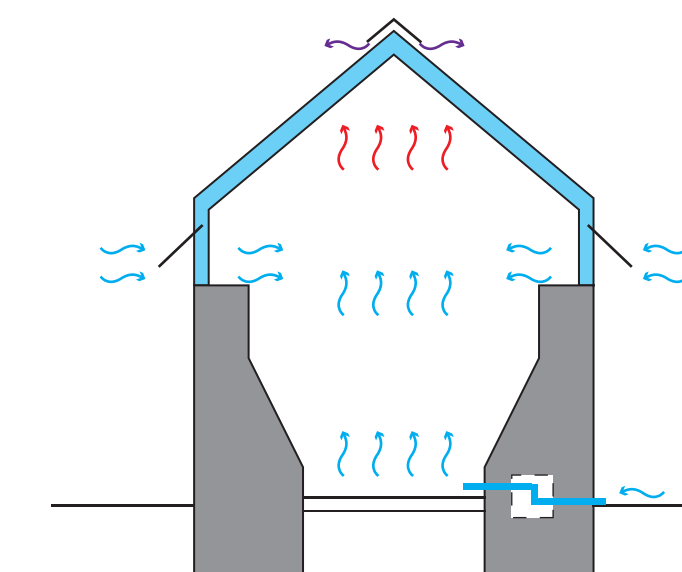

Natural ventilation in spring and autumn combine with mechanical ventilation

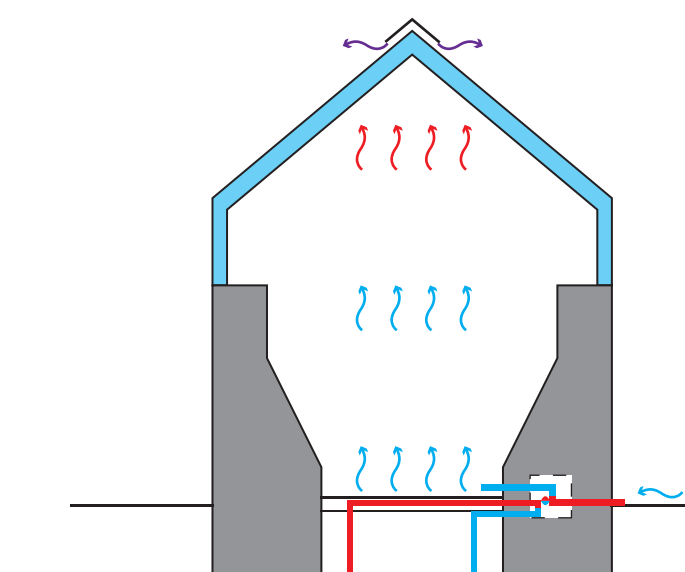

Pre-cooling displacement ventilation in summer

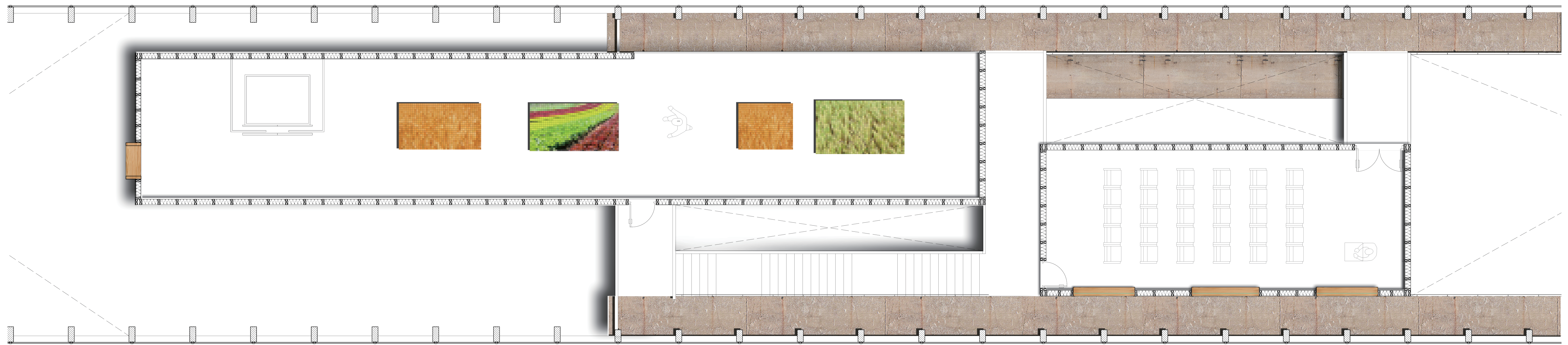
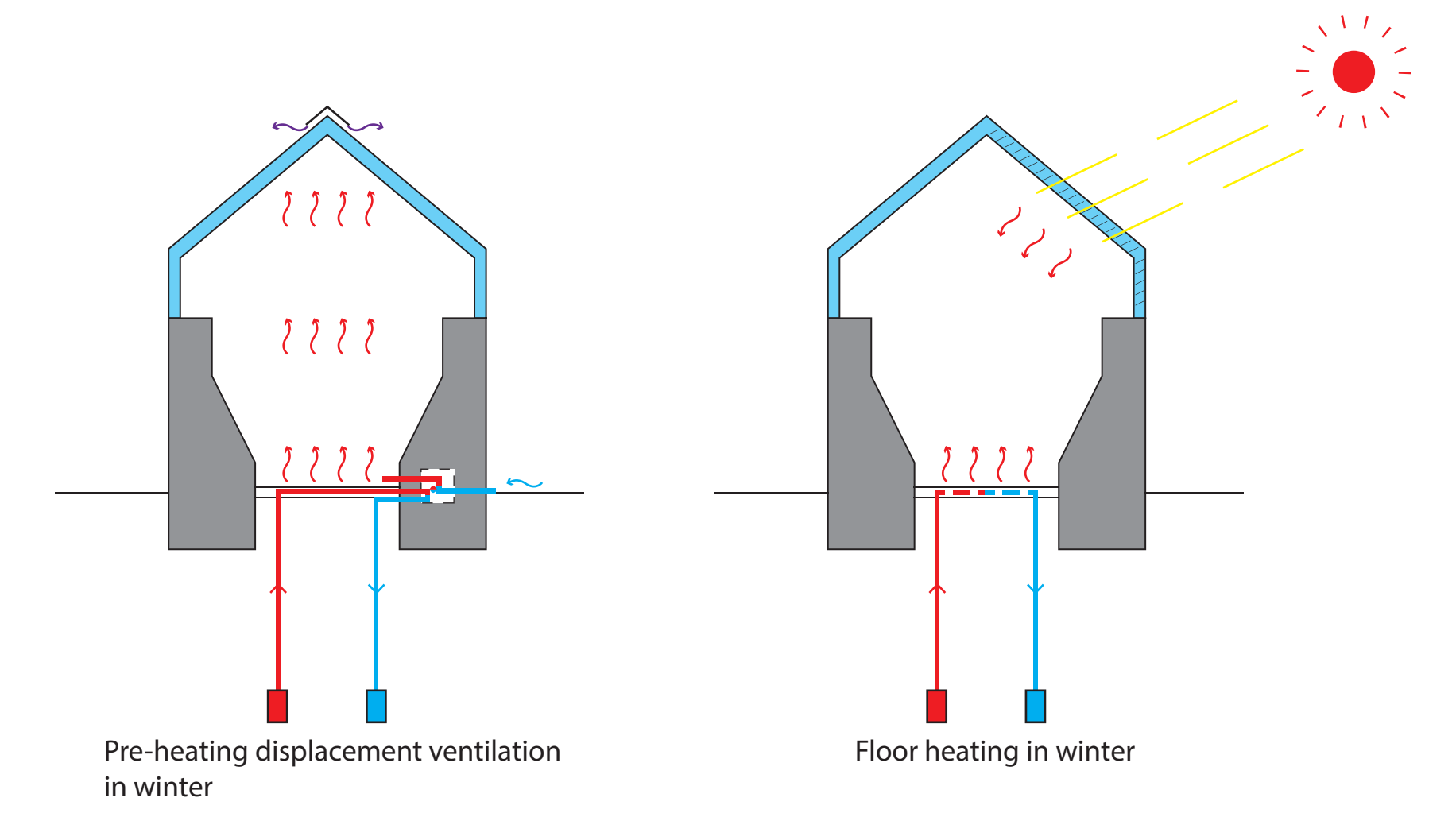
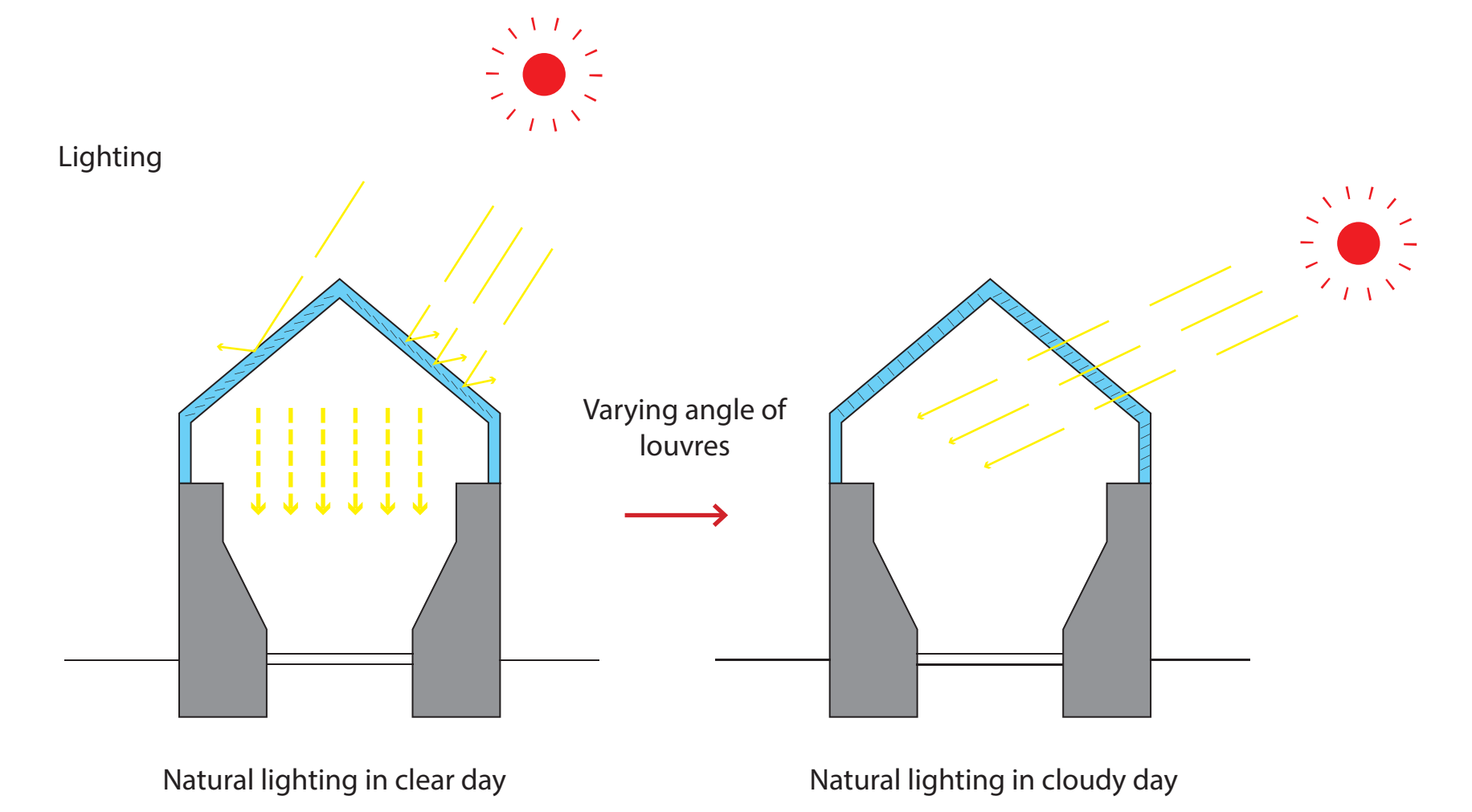
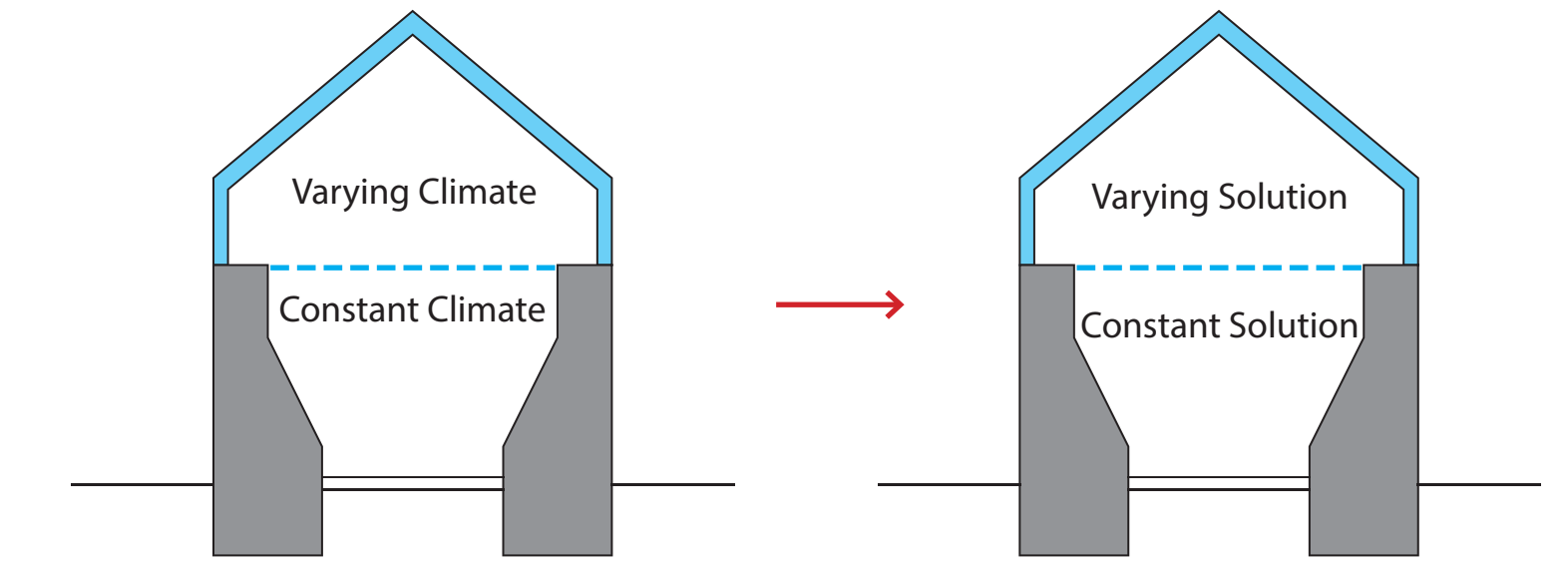

FIRST FLOOR PLAN 1:50



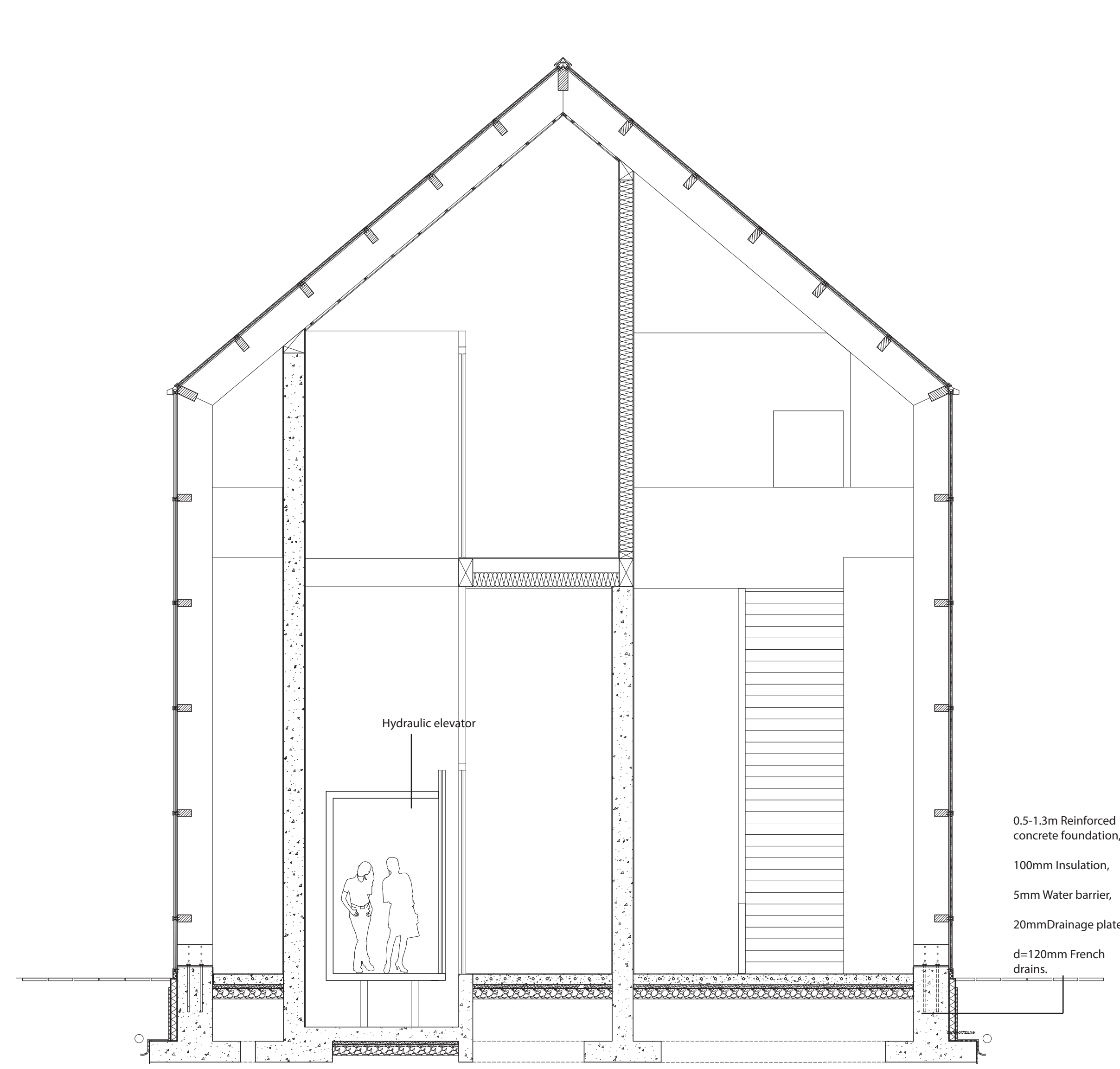
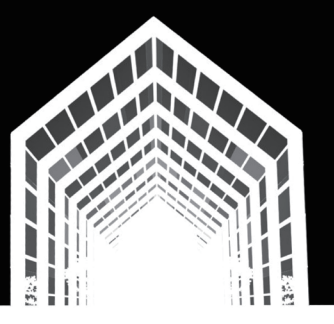

SECTION A-A 1:50

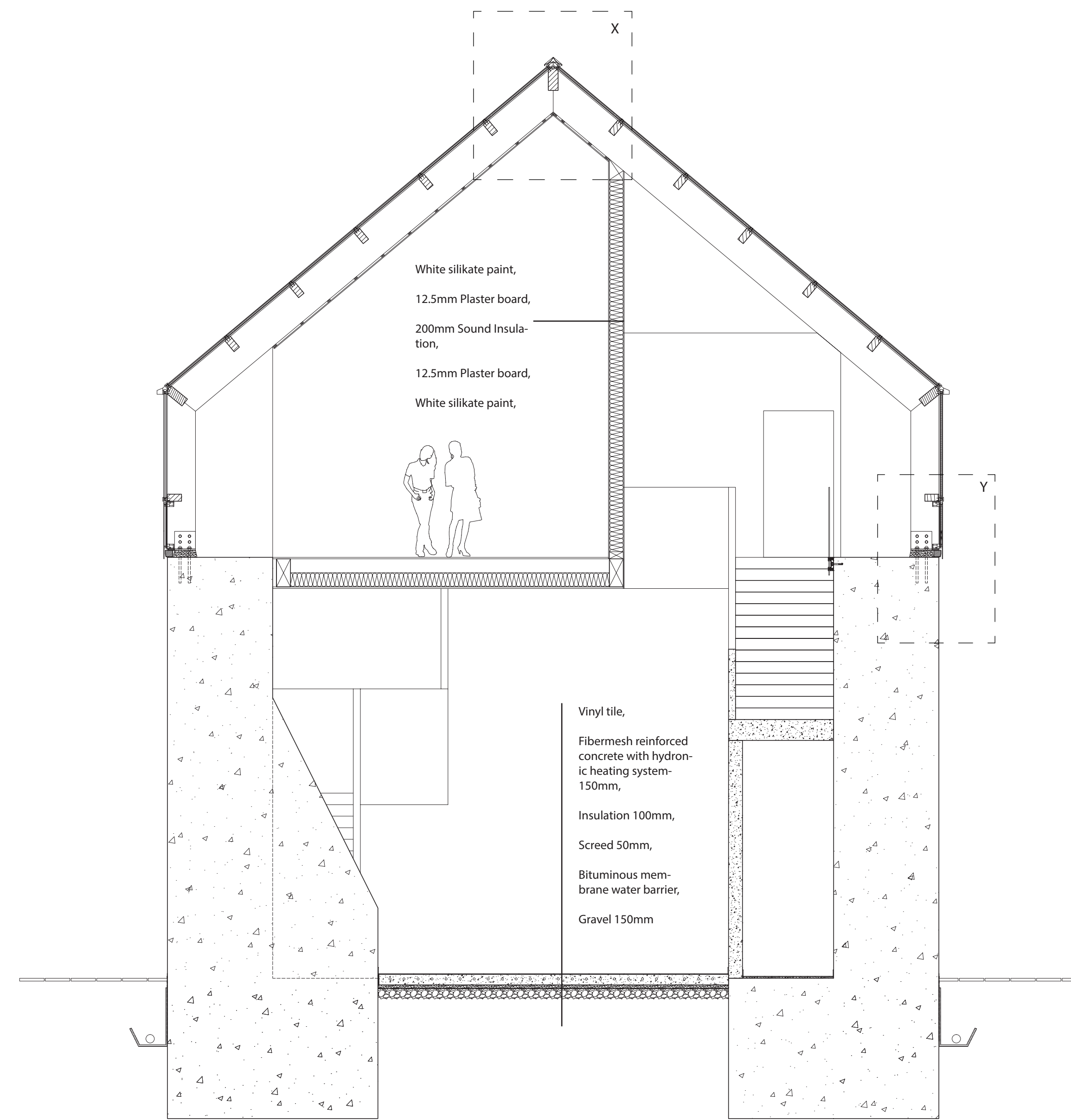

SECTION B-B 1:50

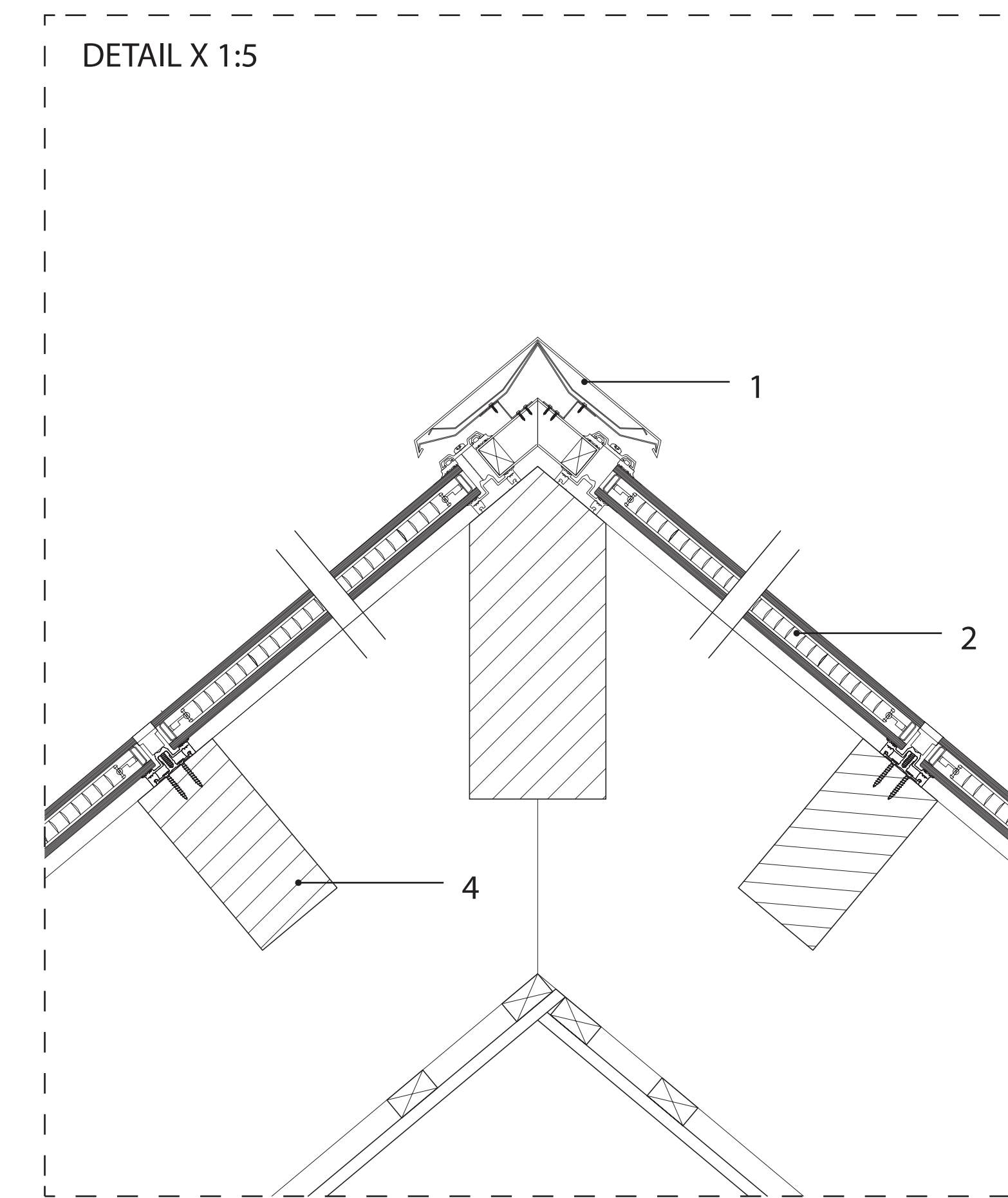

- 1 Ridge vent
- 2 Insulating Glazing, 8mm+22cavity+8mm, light-redirecting aluminum louvers fitted in cavity, stove-enamelled, white outside.
- 3 Timber portal frame, section 200mm\*400mm
- 4 Timber purline, section 100mm\*200mm
- 5 WICLINE 905G all-glass interglated opening sash
- 6 Existing concrete wall

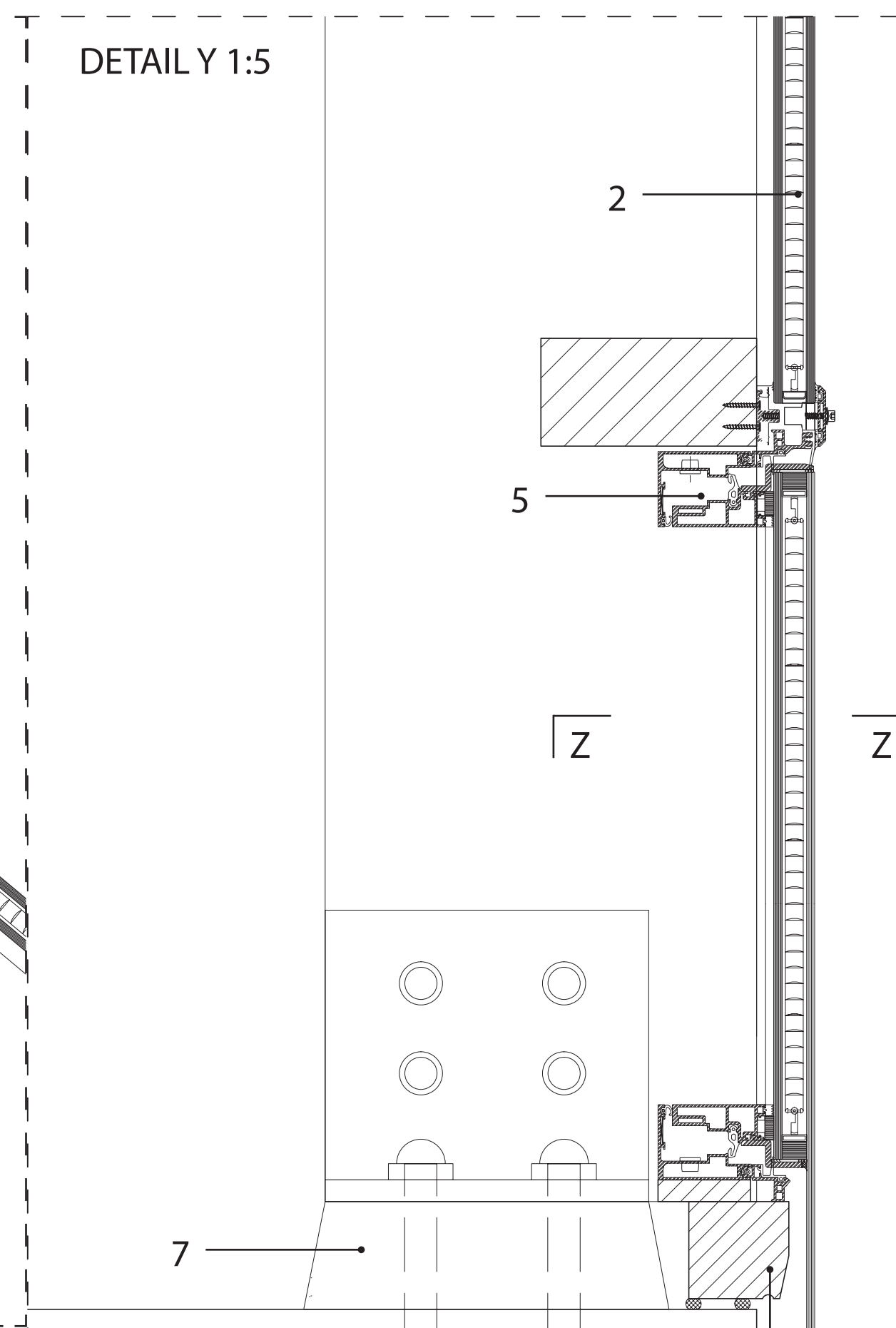

- 7 Cement adjustment layer for portal frame
- 8 Adjustment wood frame

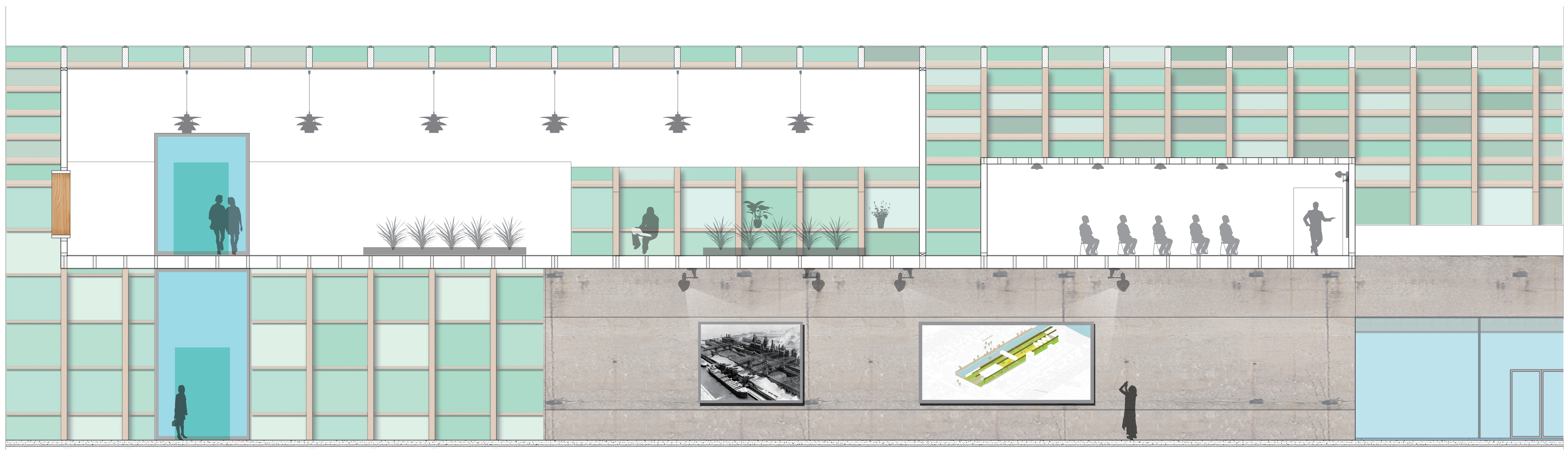
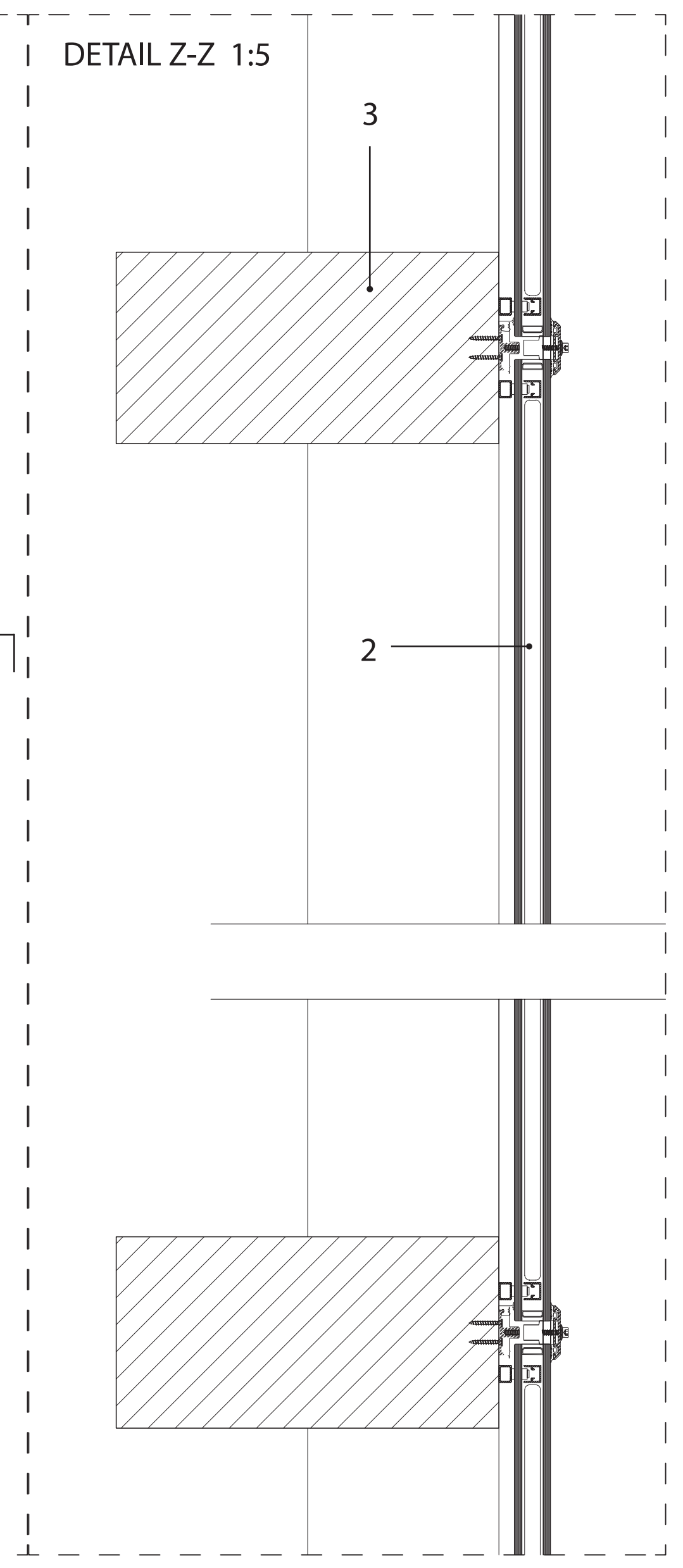

INSIDE FACADE 1:50