

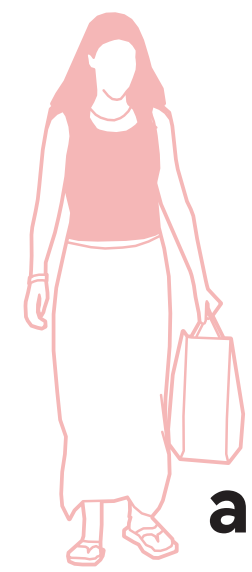

a home grown (old).

emma van barneveld.

june 2026



anaya

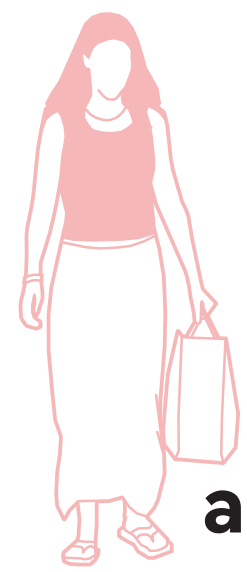

anaya



elif

kadir

two children

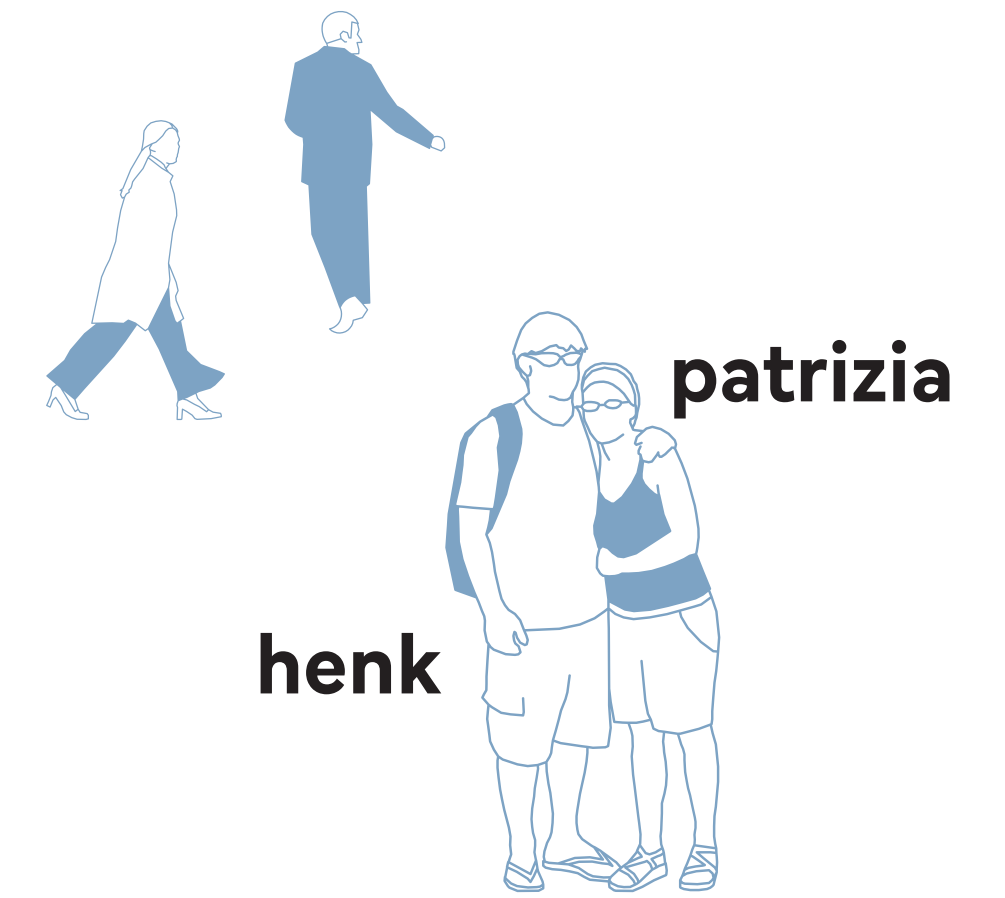





problem

|

research

|

design

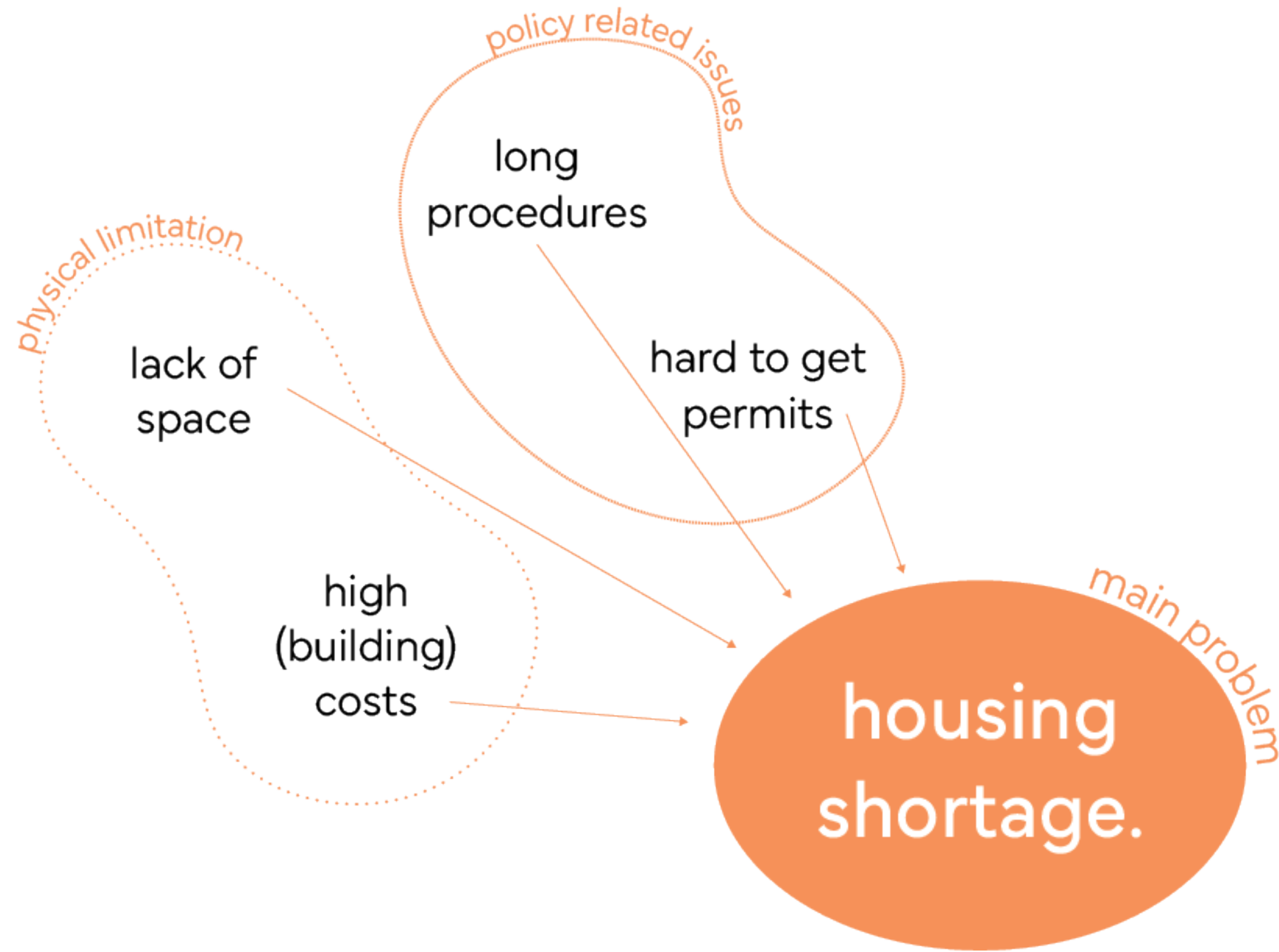

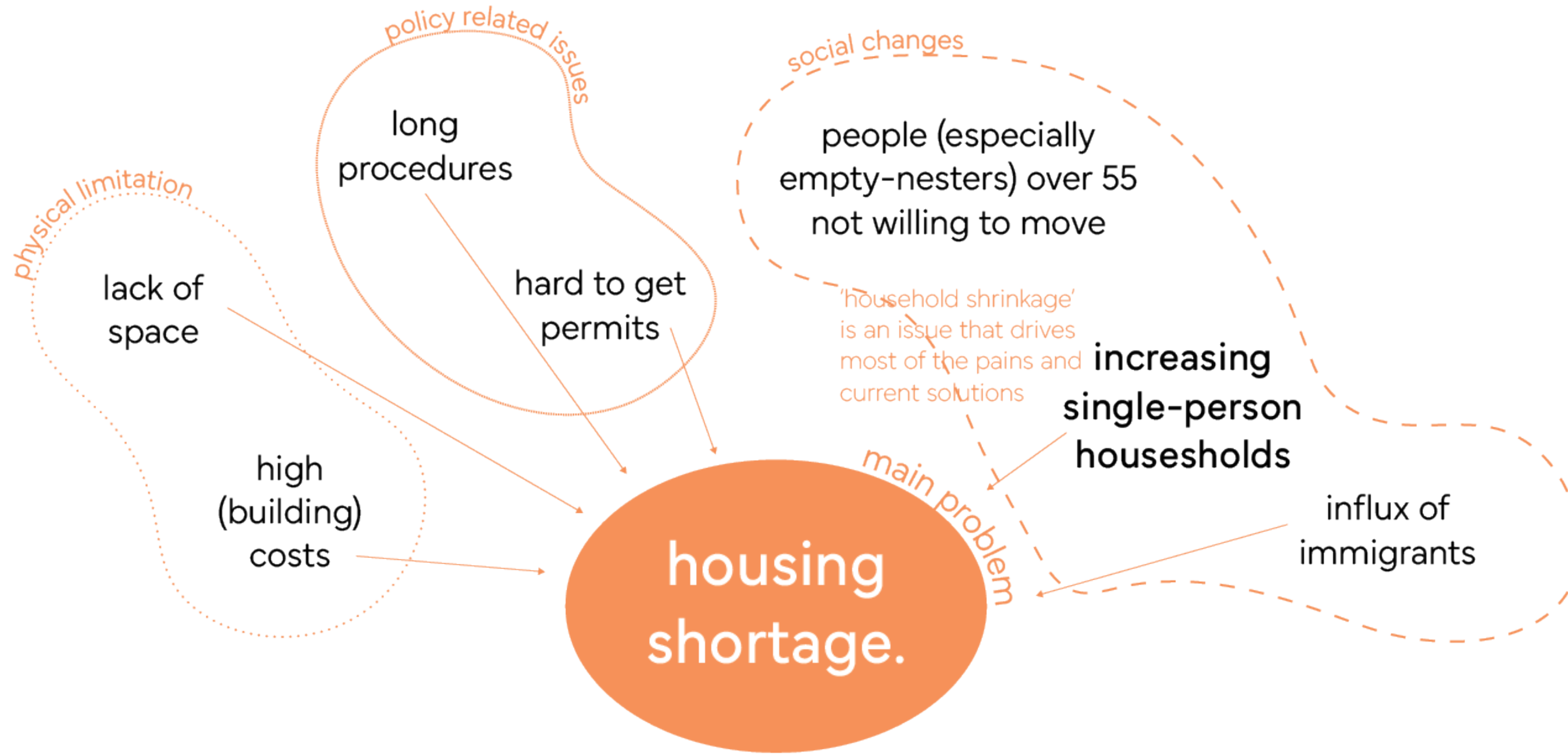

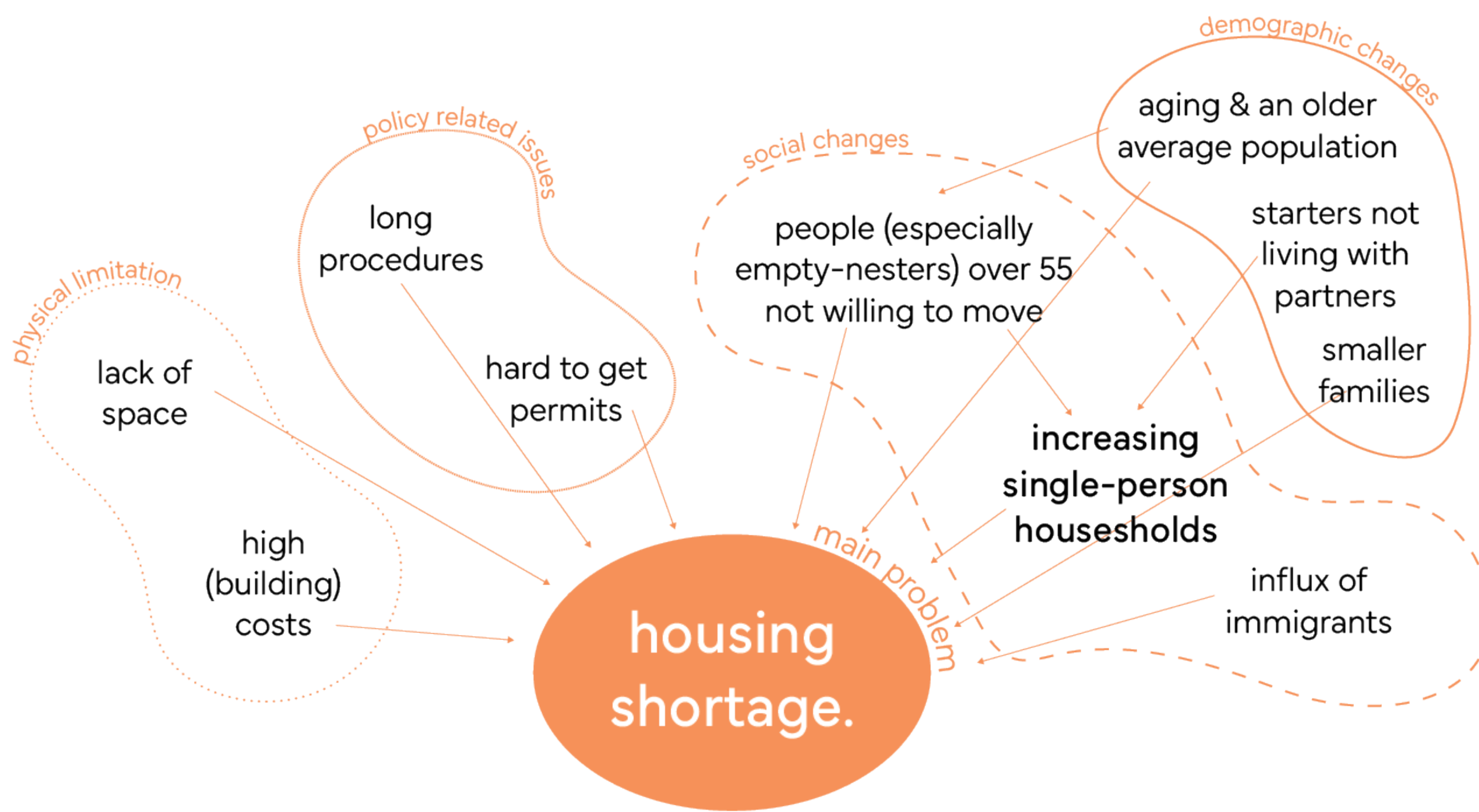

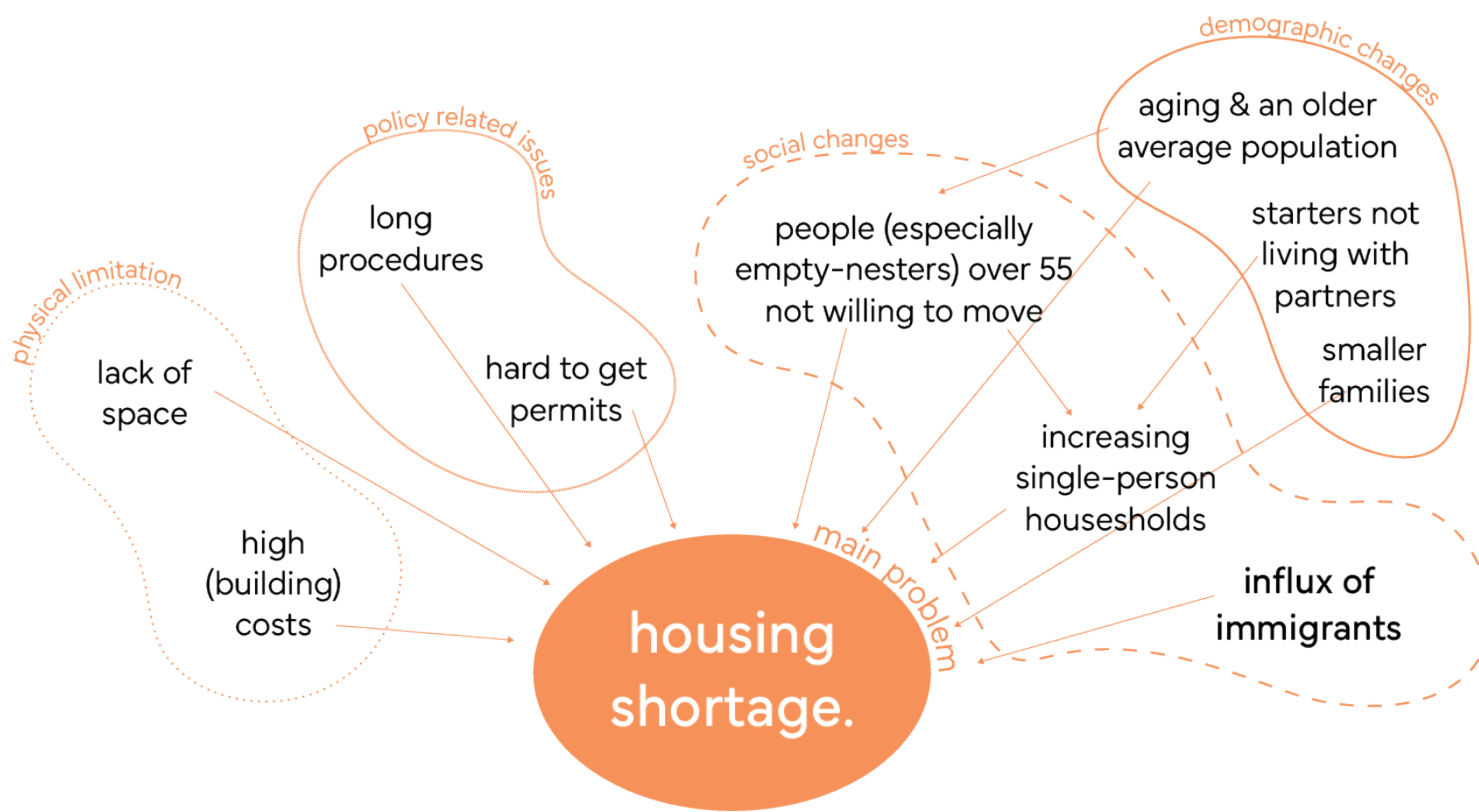

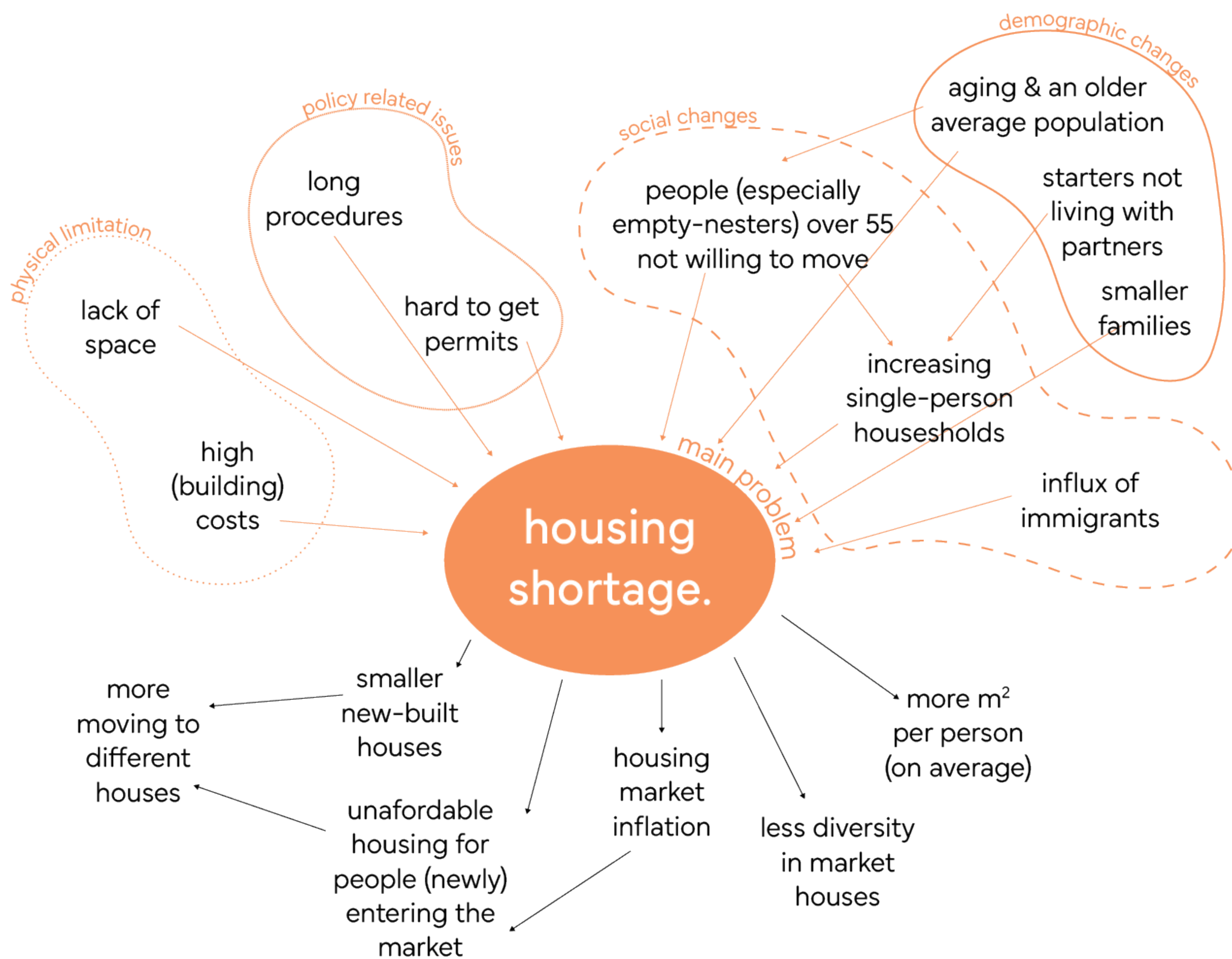

problem

|

research

|

design



**can't find an
affordable home**

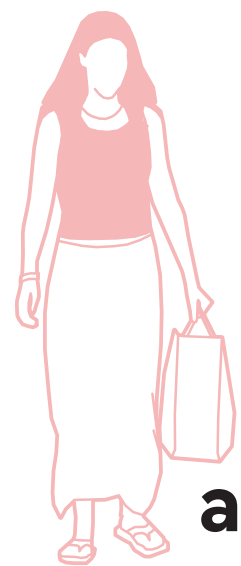

anaya

problem



research



design



can't find an affordable home

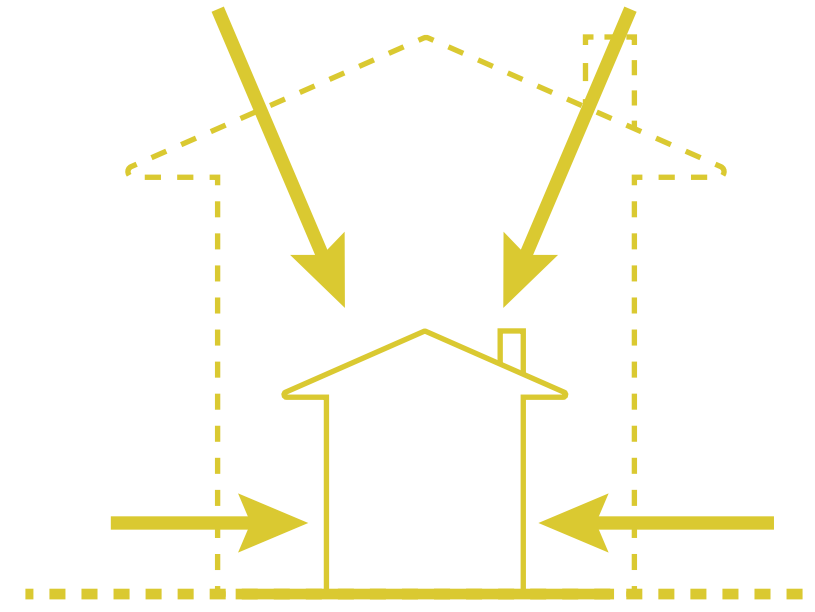

live in an unsuitable home

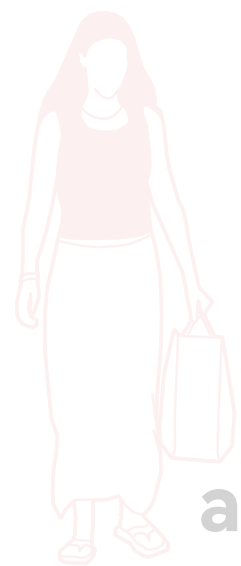

anaya



two children

problem



research



design



can't find an affordable home

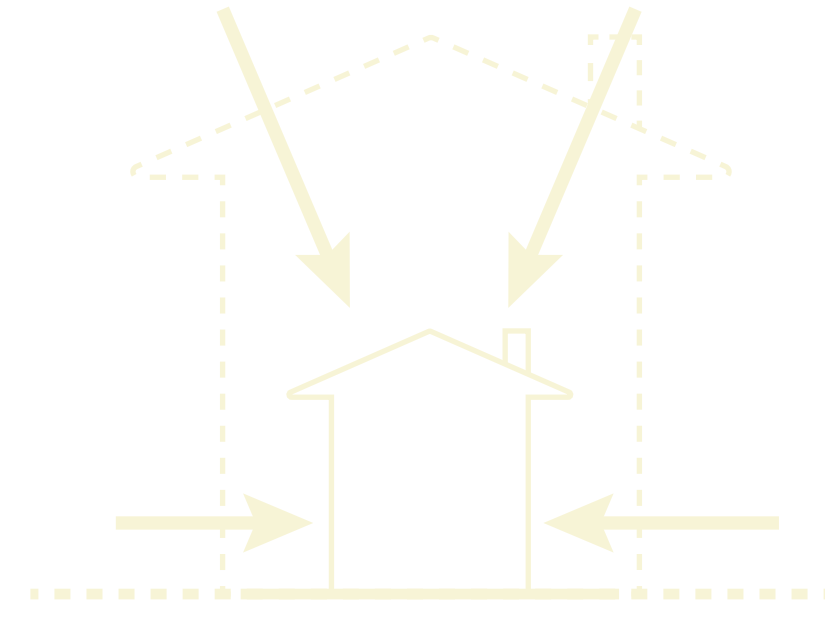

live in an unsuitable home

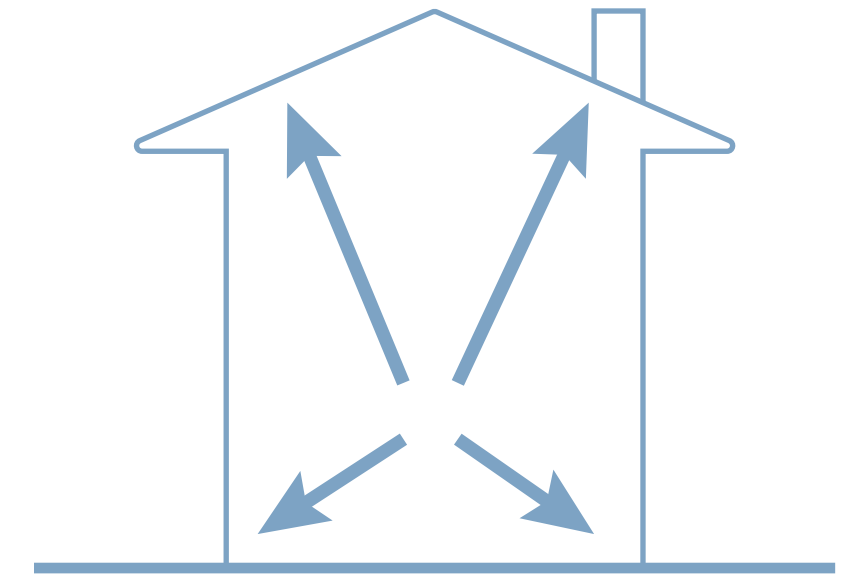

live in a home that is too big for them

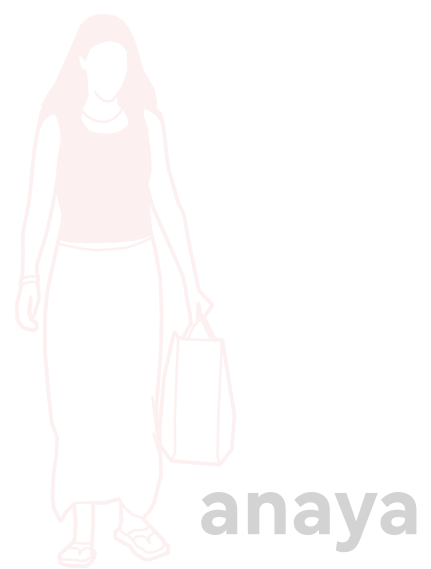

anaya

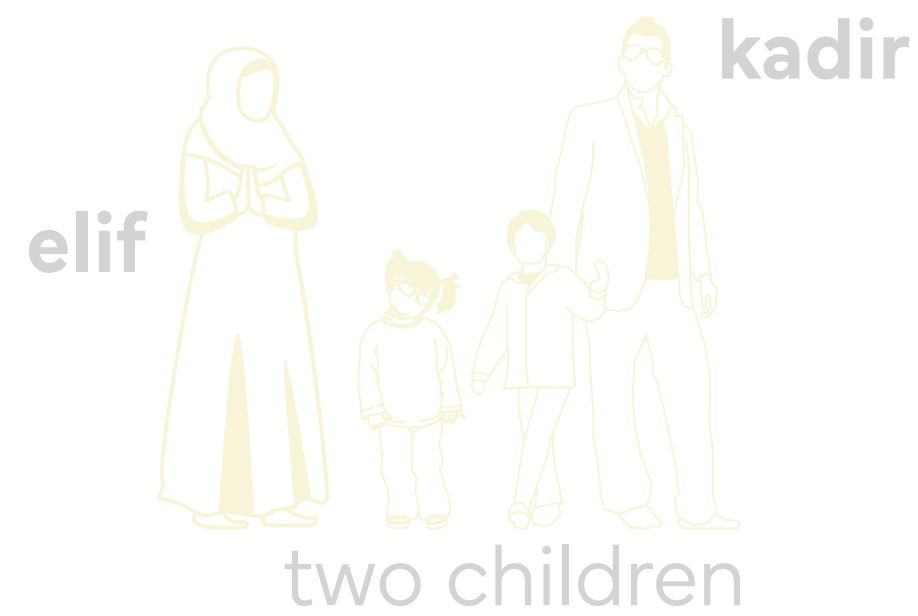

elif

kadir

two children

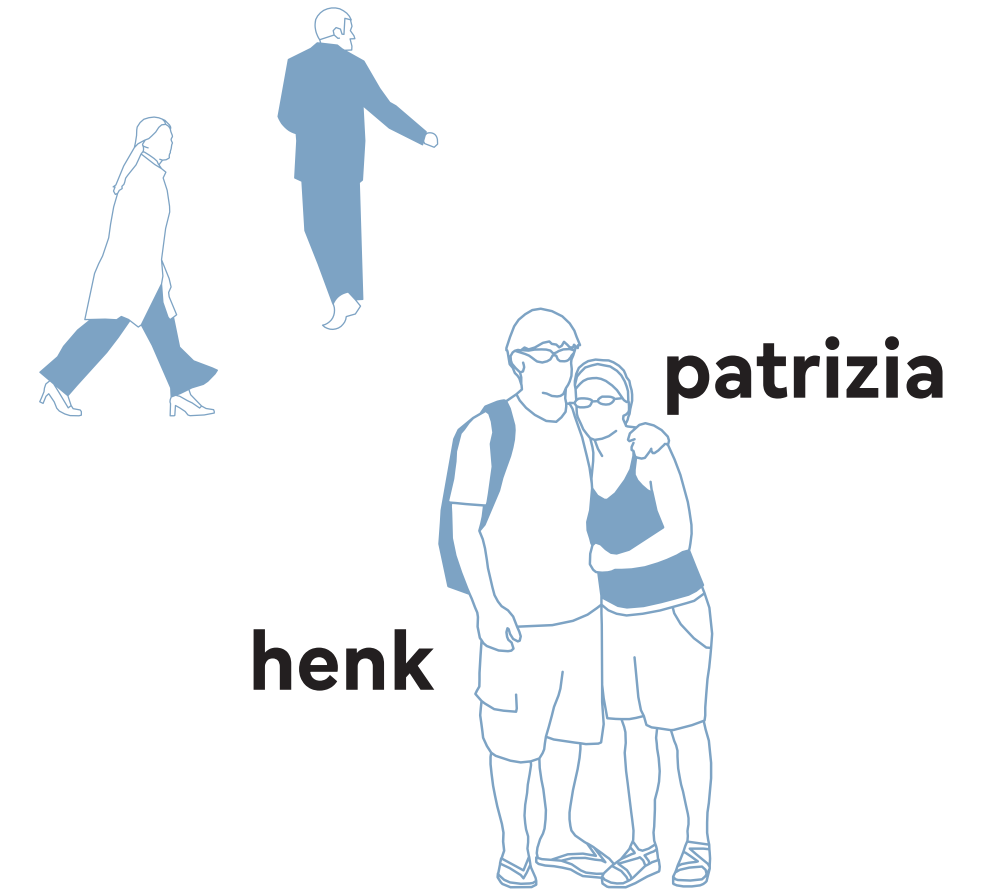

henk

patrizia

problem



research



design

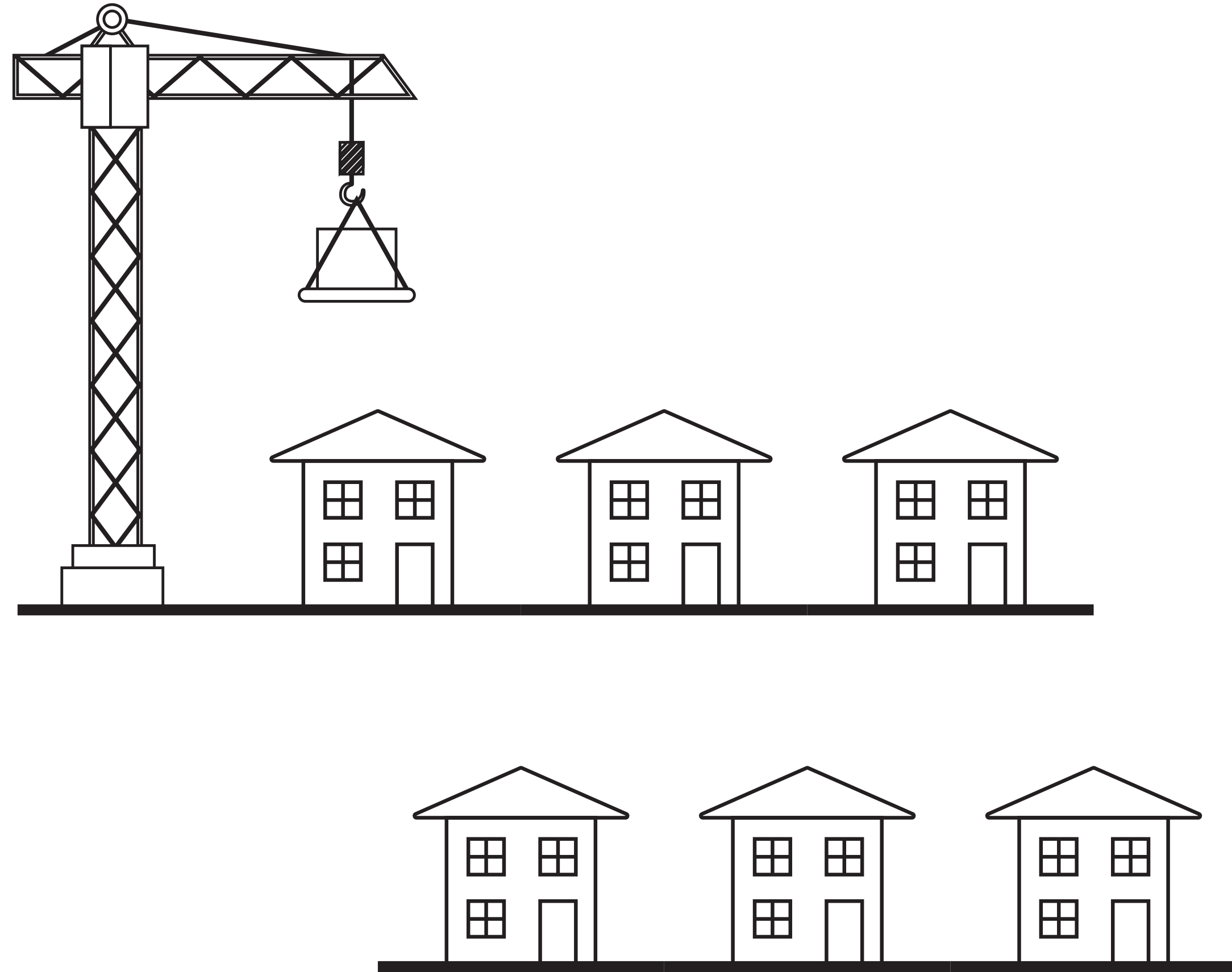

problem



research



design

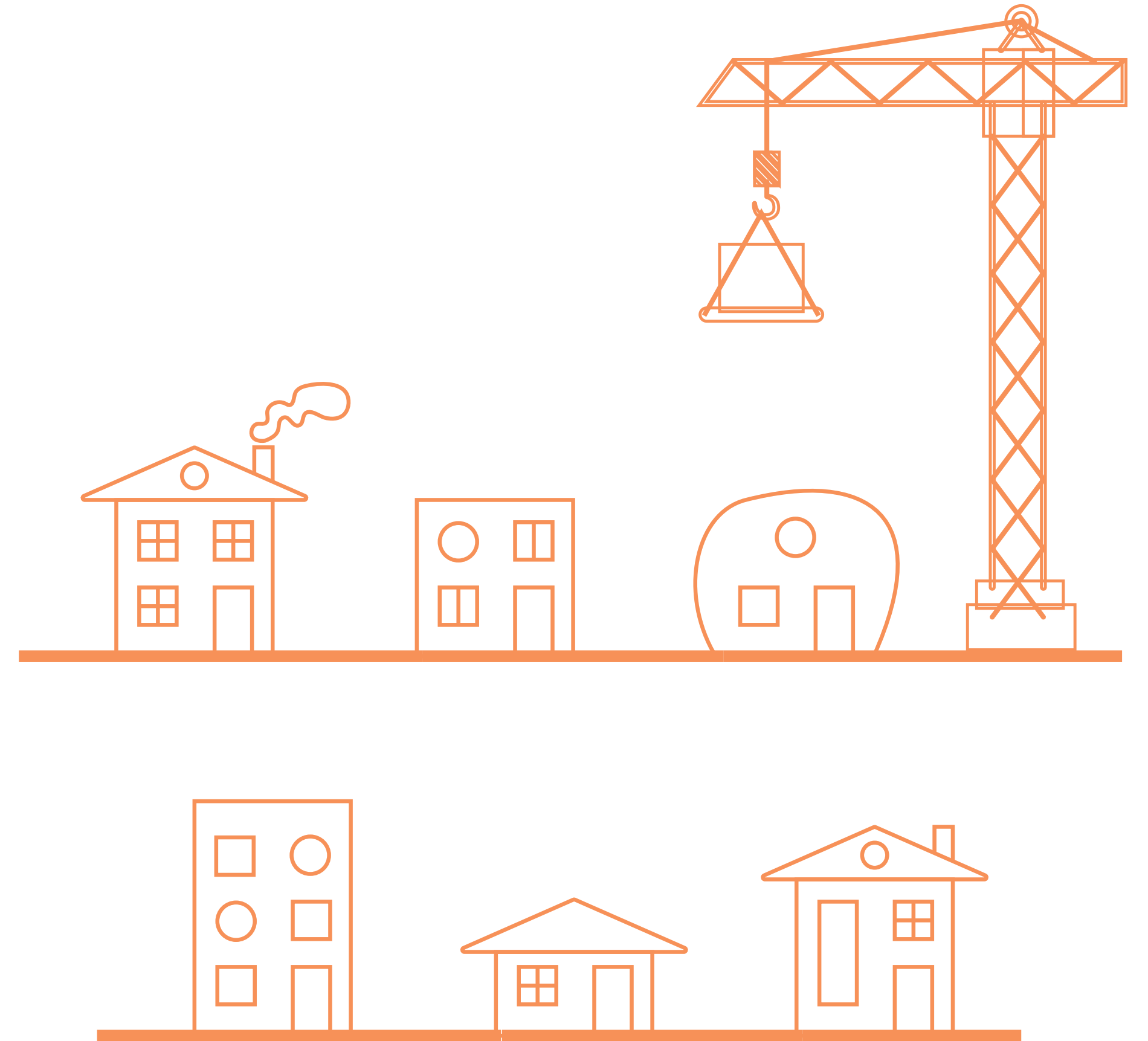

problem



research



design

how can an **adaptive housing system** be designed to **accommodate the changing spatial needs** of its residents, while incorporating **co-living principles**?

typological building system

how can an **adaptive housing system** be designed

to **accommodate the changing spatial needs** of its

user based **research**

residents, while incorporating **co-living principles?**

tool for interaction &
reducing m² per household

typological building system
how can an **adaptive housing system** be designed
to accommodate the changing spatial needs of its
residents, while incorporating co-living principles?

adaptive building.

theory by duffy & brand

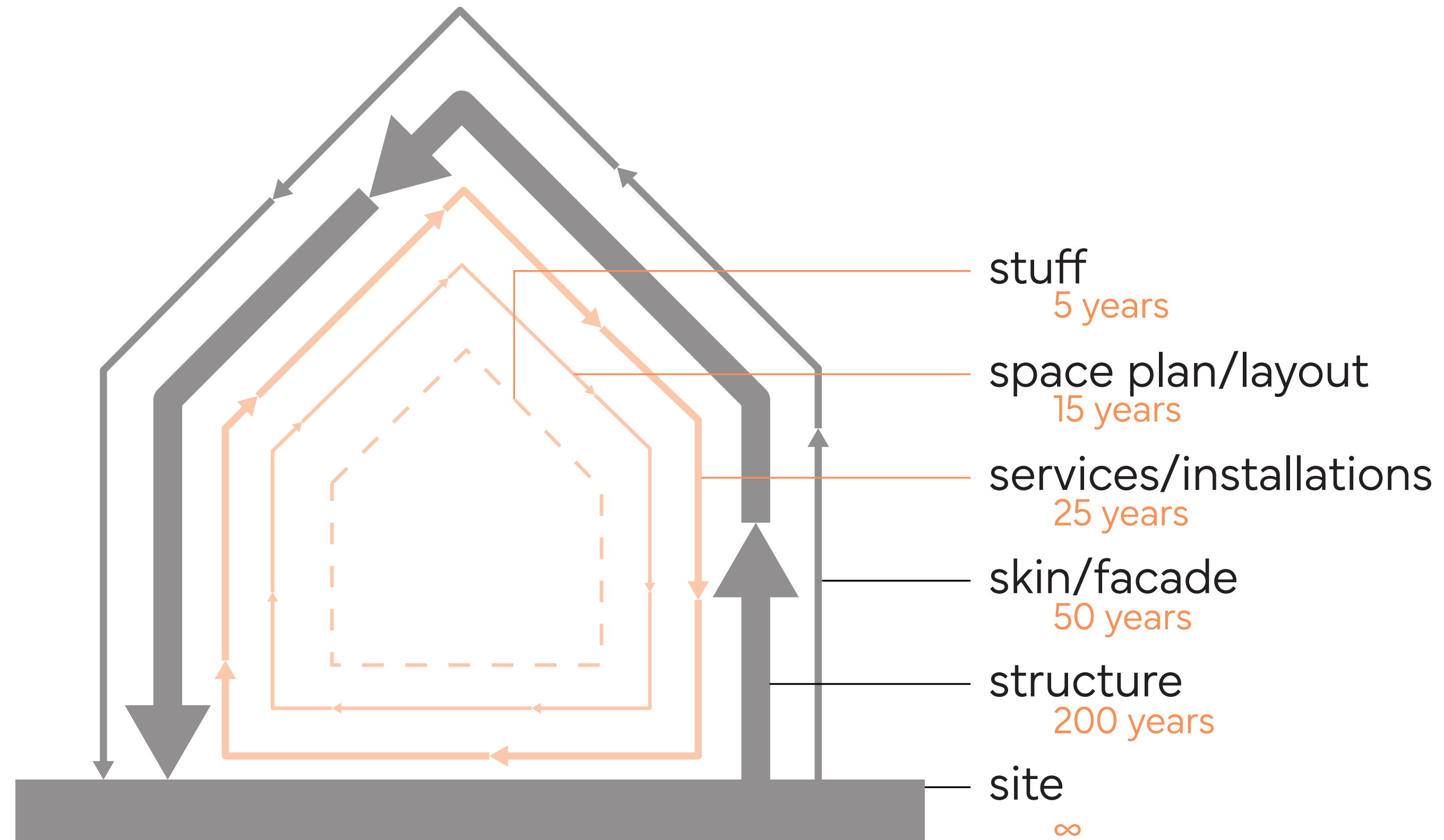

problem



research



design

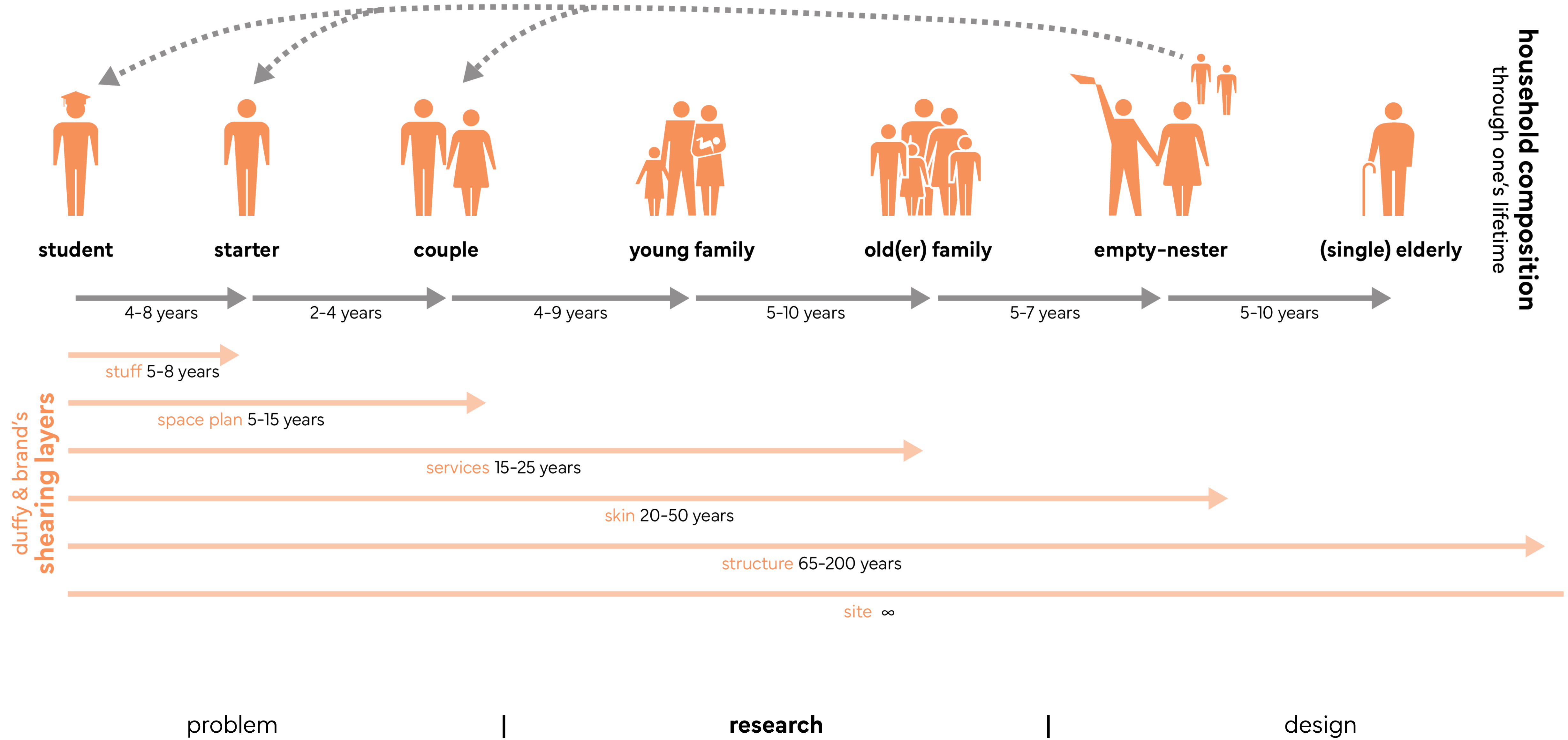

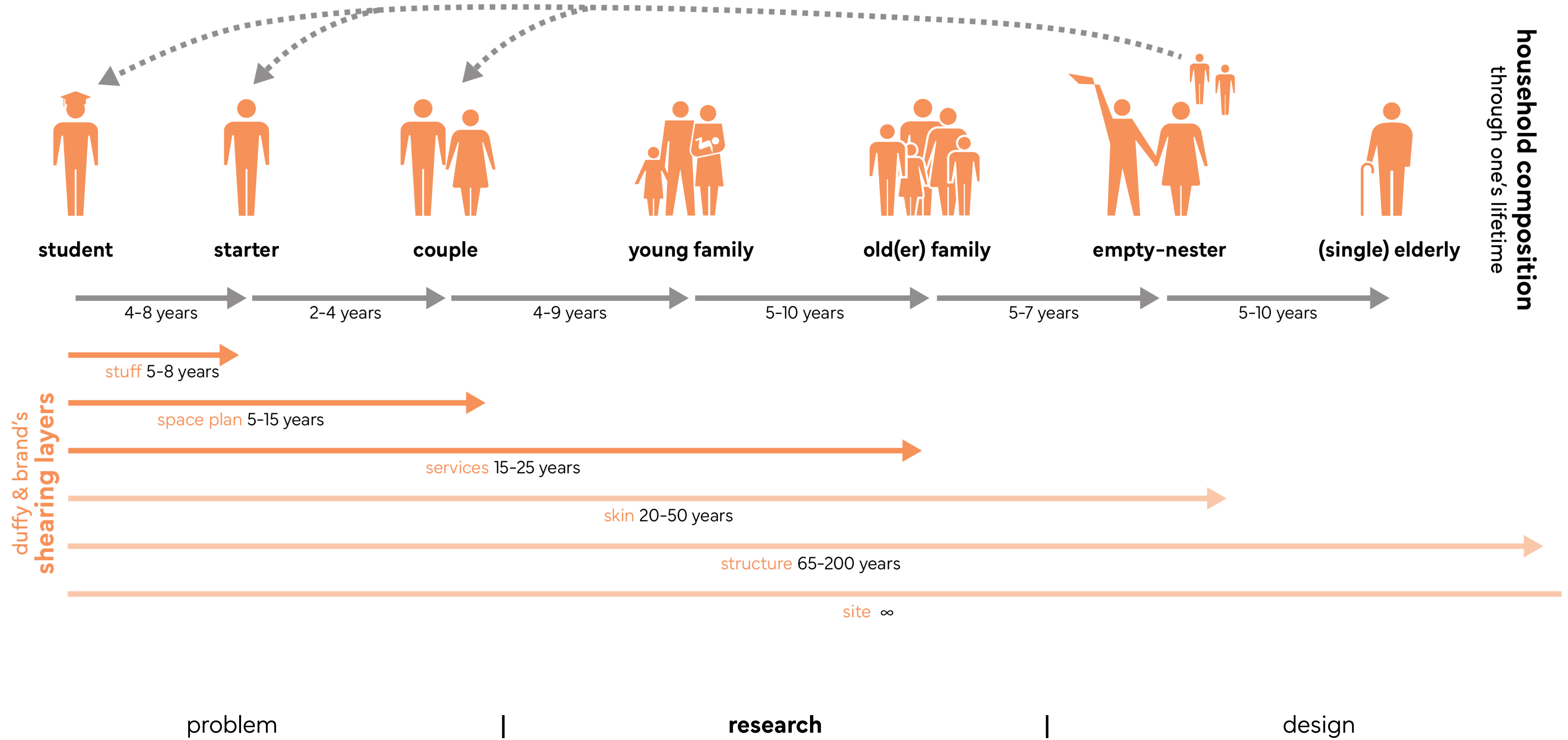

adaptive housing systems.

Quinta Monroy in Iquique, Chile

2004
Elemental Chile (Aravena)

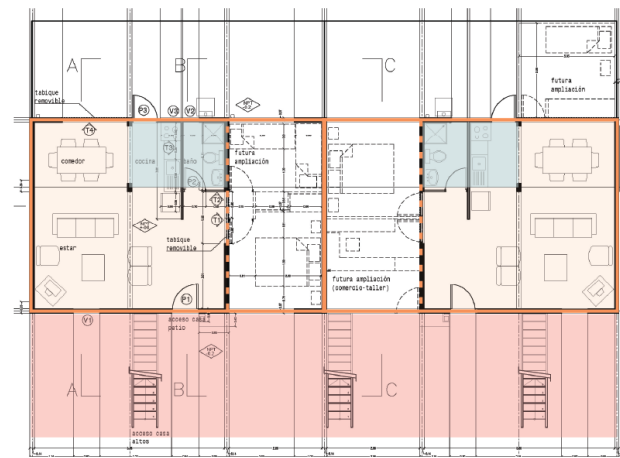
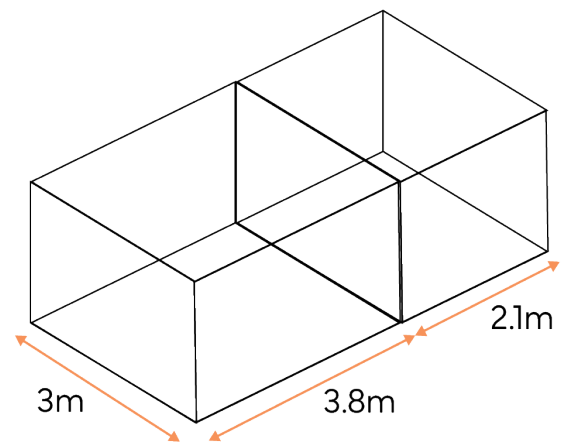

Adaptive Co-Housing (master thesis) in Delft, the Netherlands

2024
Daan Doelman (student)

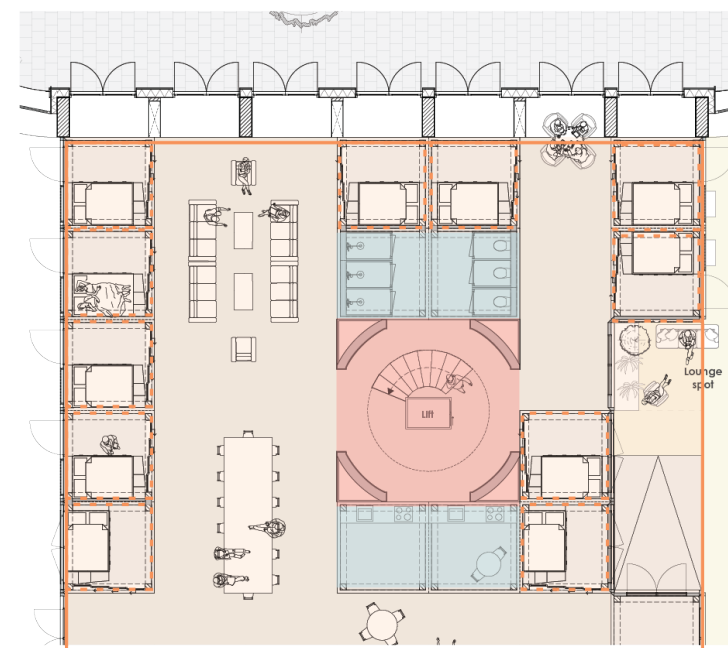
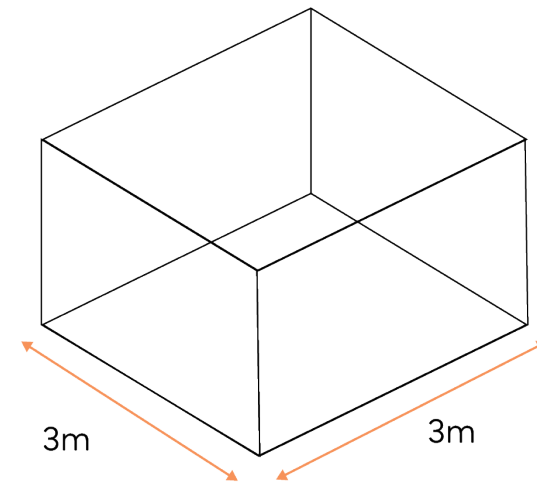

Laan van de Vrede in Ten Hoorn, the Netherlands

2022 (only a design proposal)
De Zwarte Hond

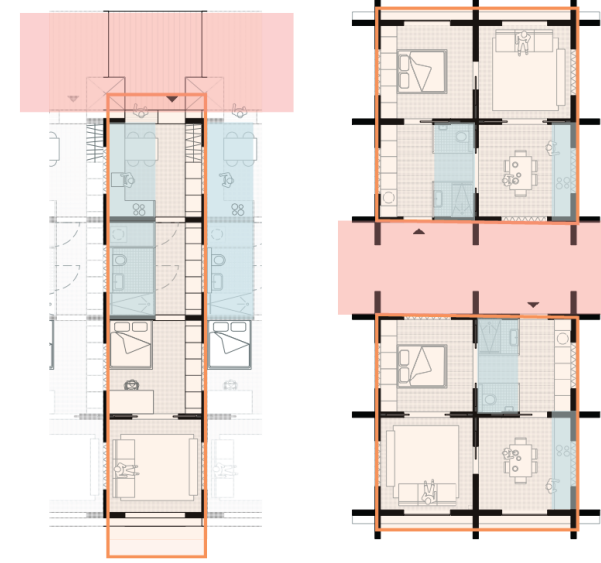
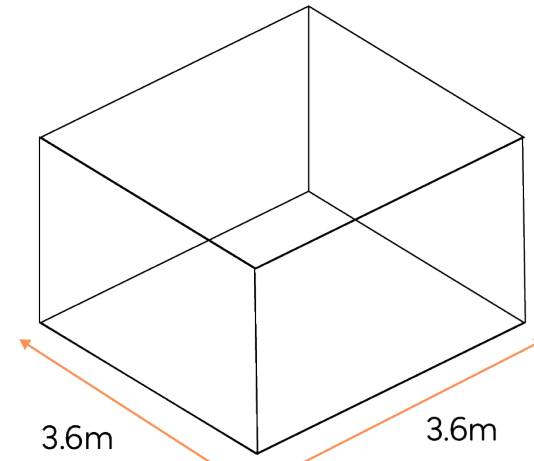

MODULUS MATRIX in Cornellà, Barcelona, Spain

2020
Peris + Toral

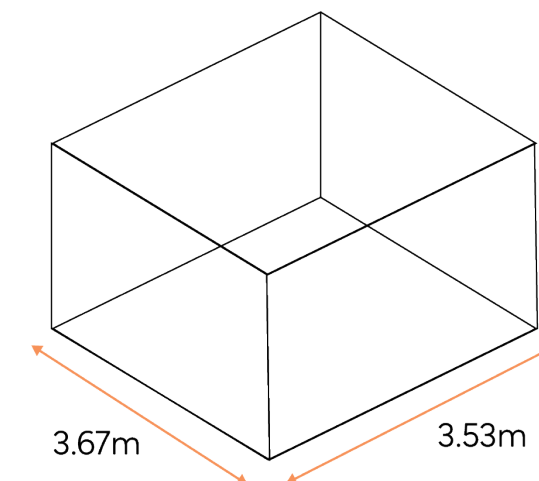

San Riemo in Munich, Germany

2020
SUMMACUMFEMMER, Büro Juliane Greb

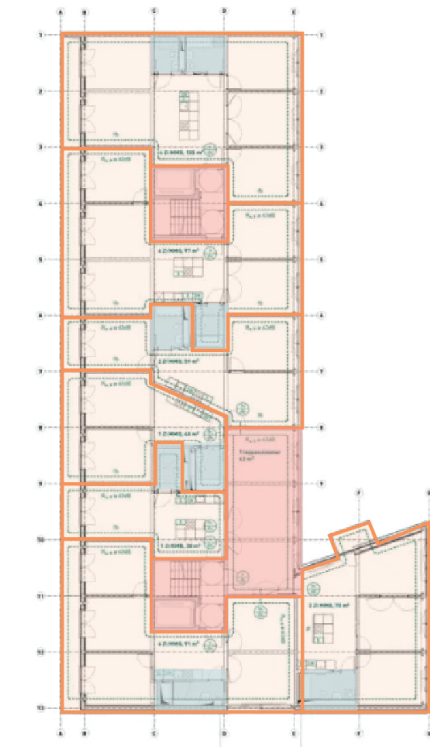
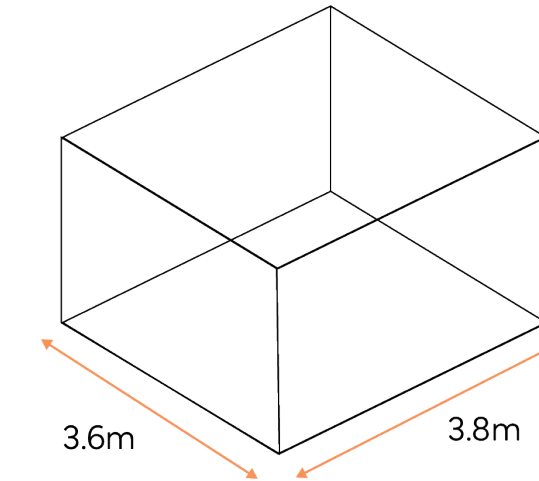

La Borda in Can Batlló, Barcelona, Spain

2018
Lacol

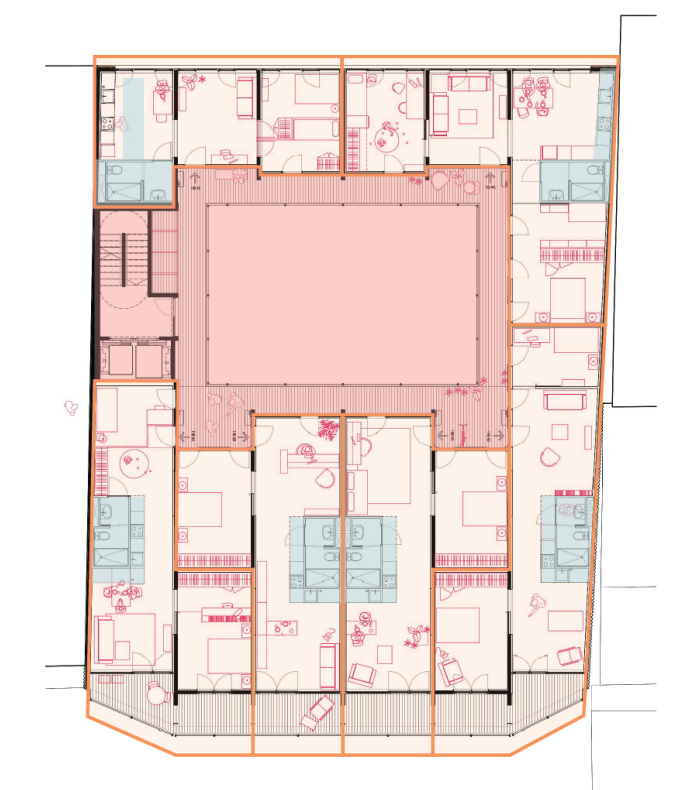
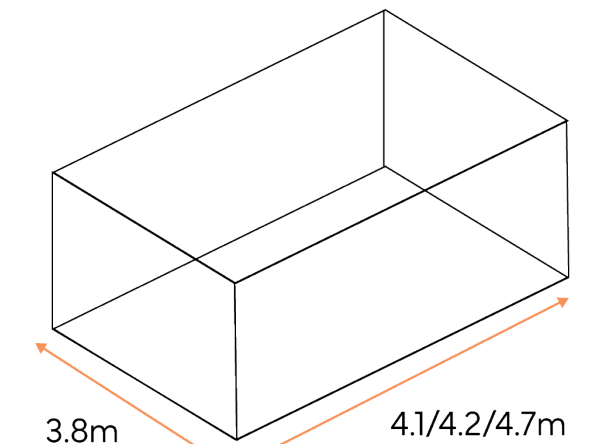

problem



research



design

adaptive housing systems.

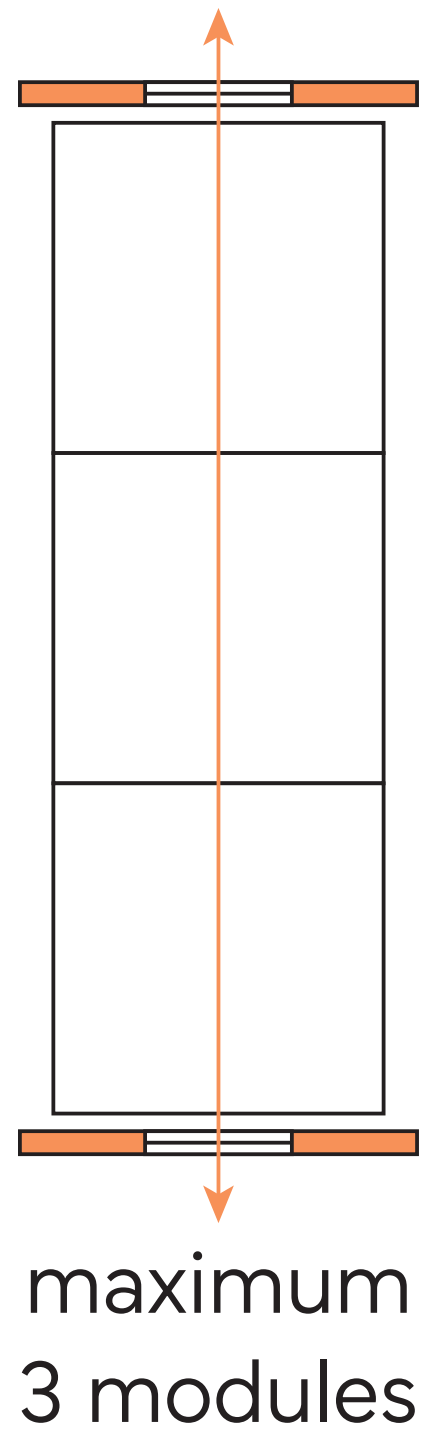

problem



research



design

adaptive housing systems.

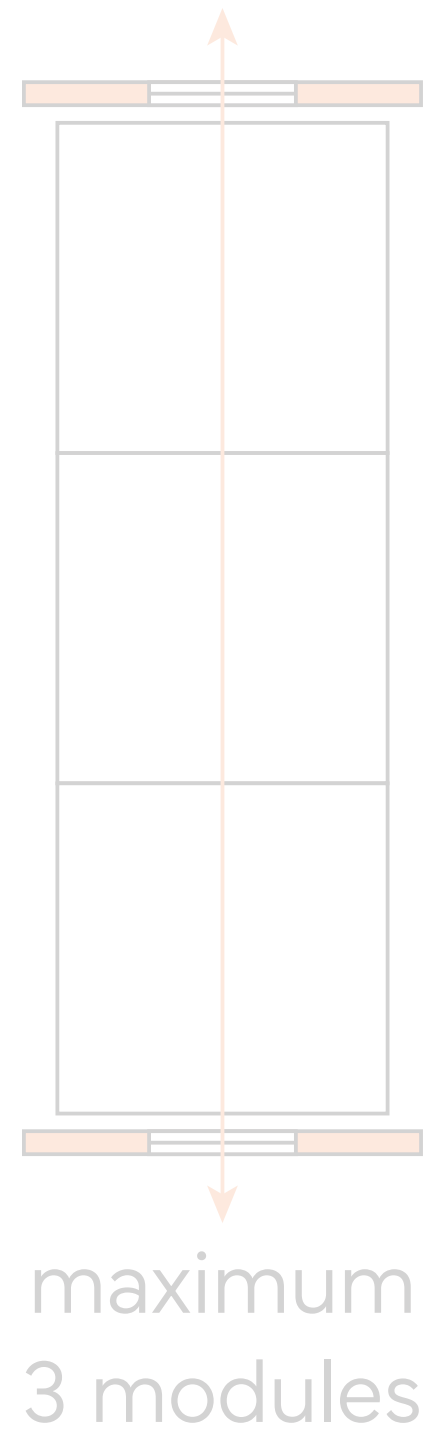

problem



wet cell in
middle module

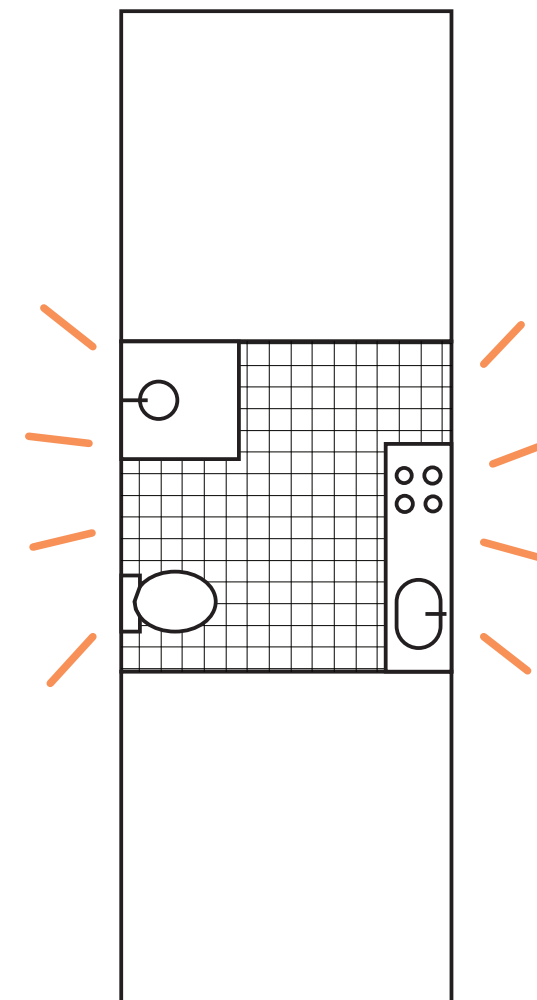

research



design

adaptive housing systems.

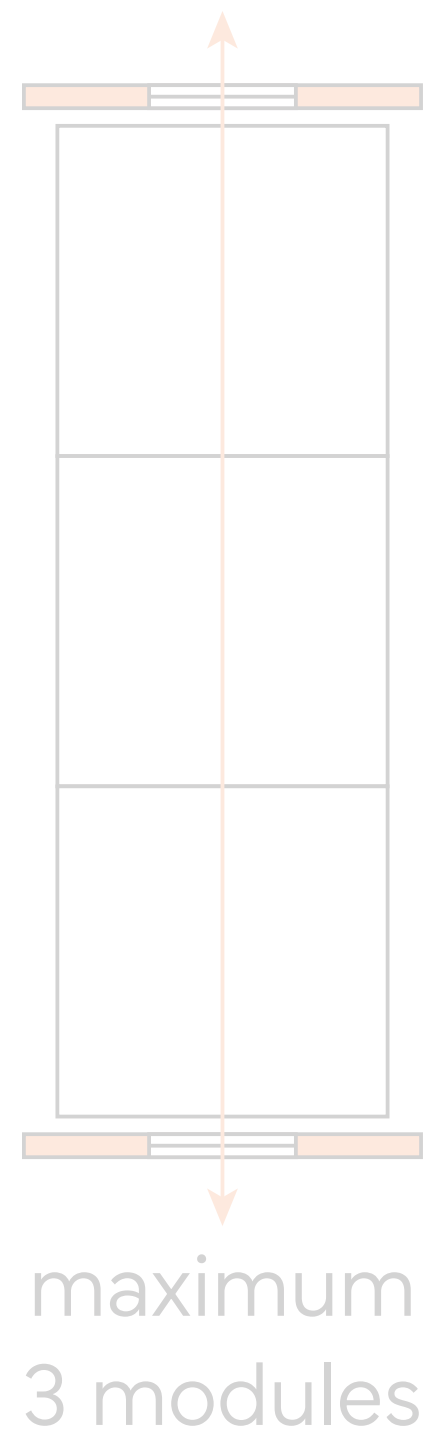

problem

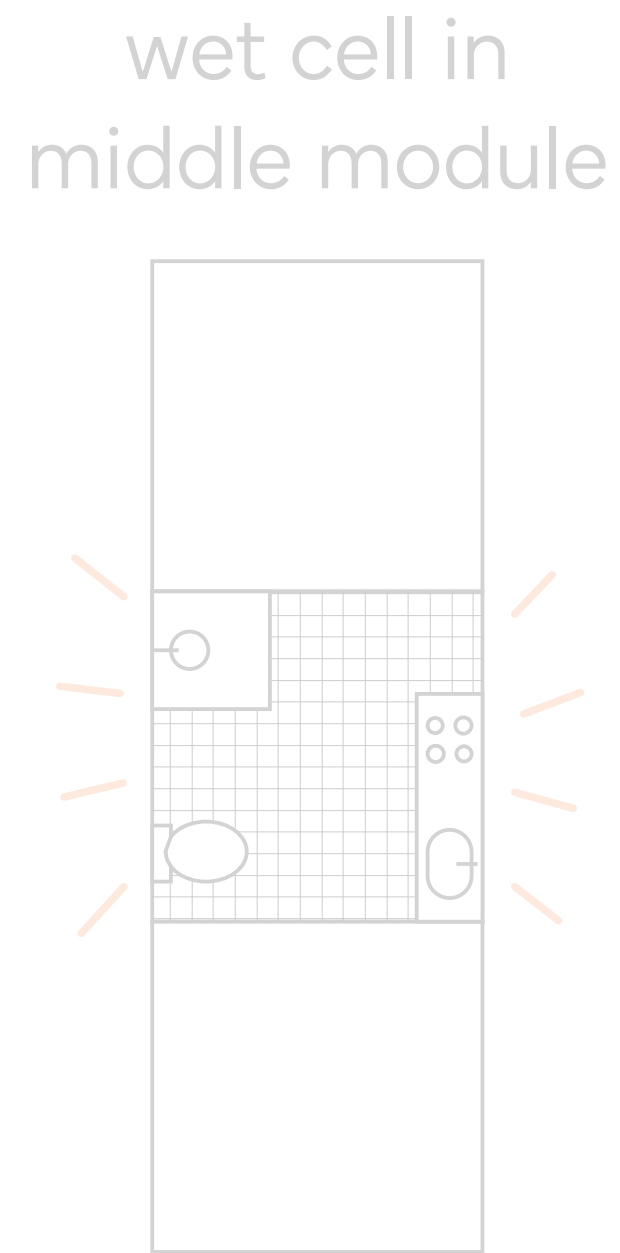

research

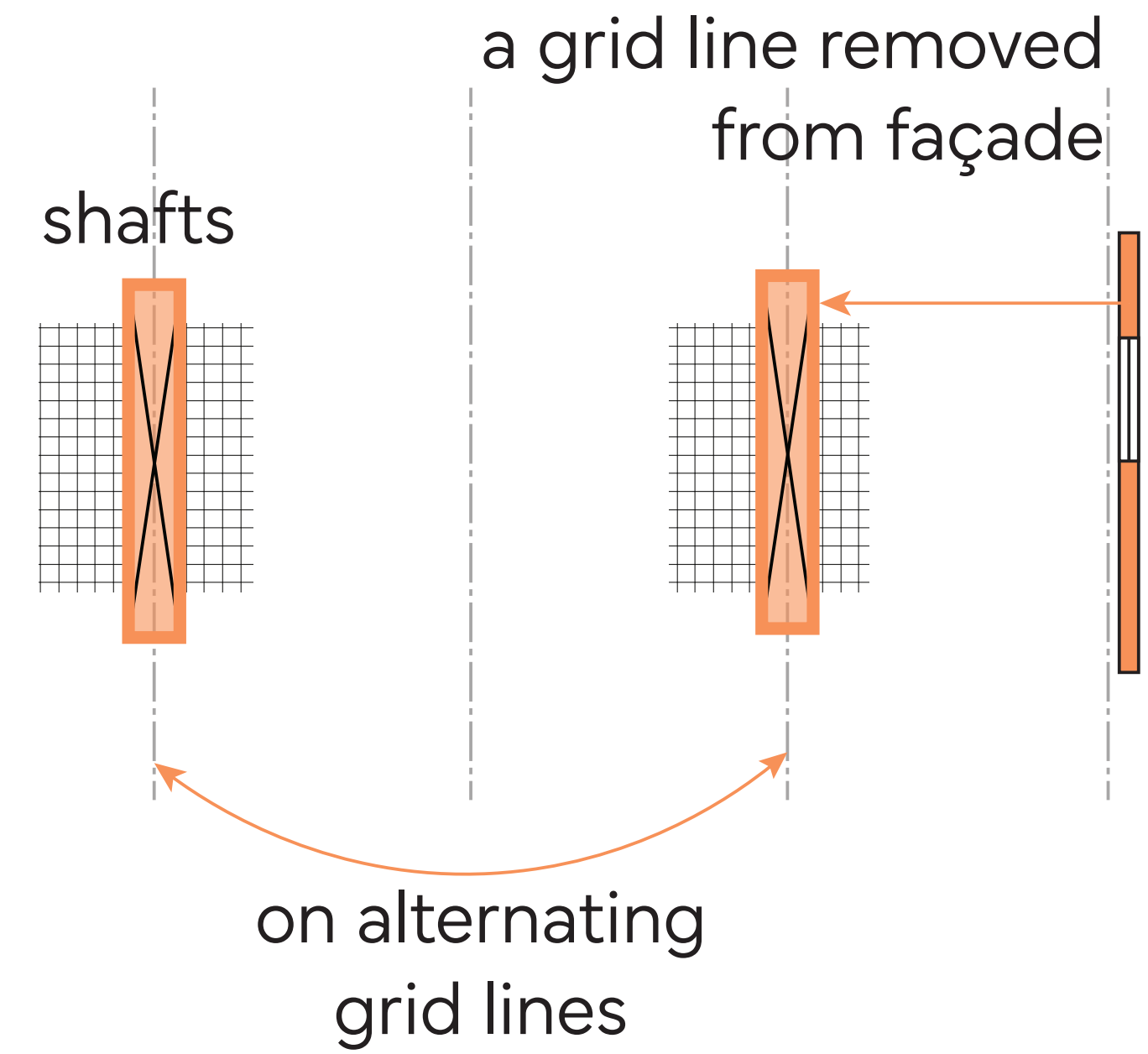

design

how can an adaptive housing system be designed
to **accommodate the changing spatial needs** of its
user based **research**
residents, while incorporating co-living principles?

changing spatial needs.

type a 2

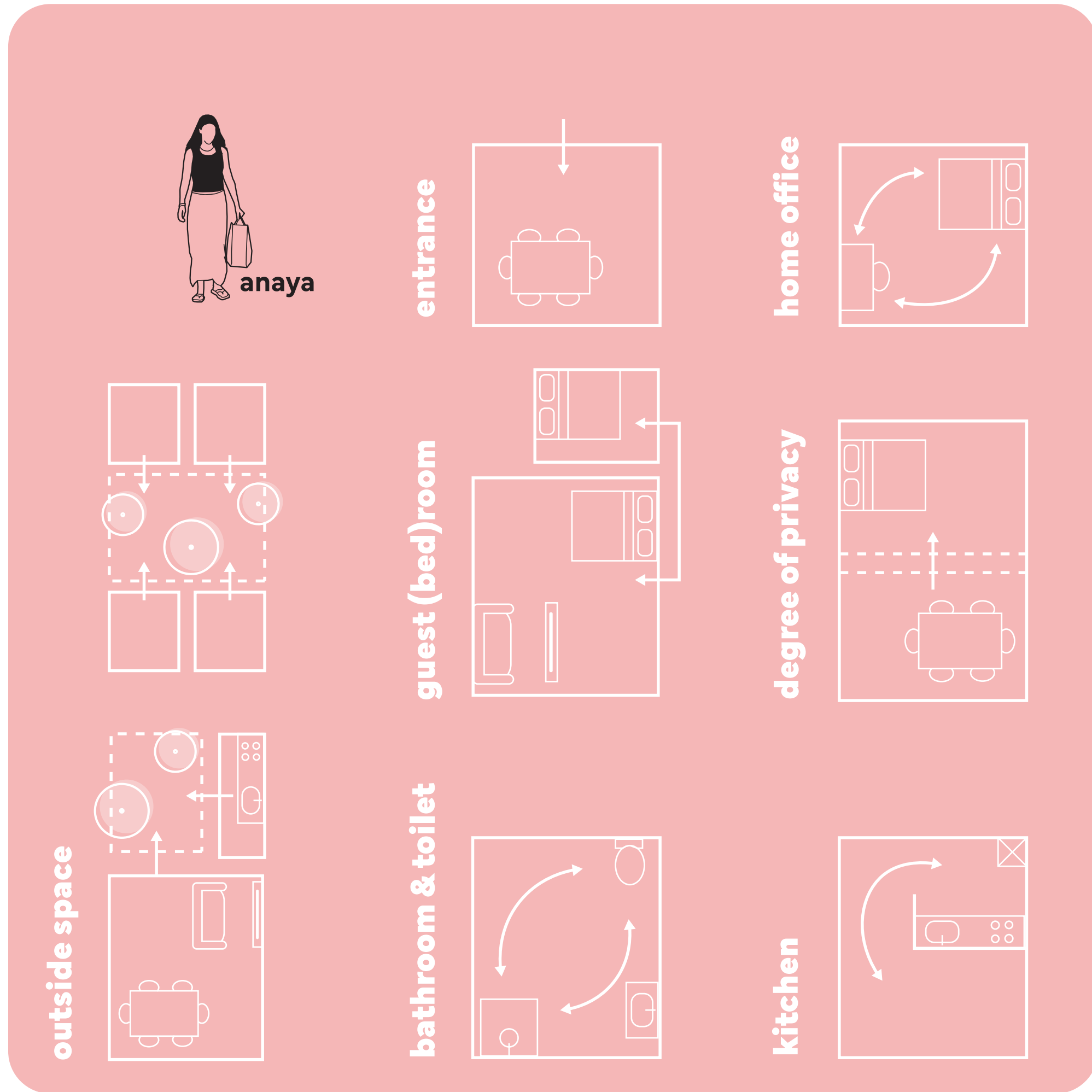

problem



type c 1

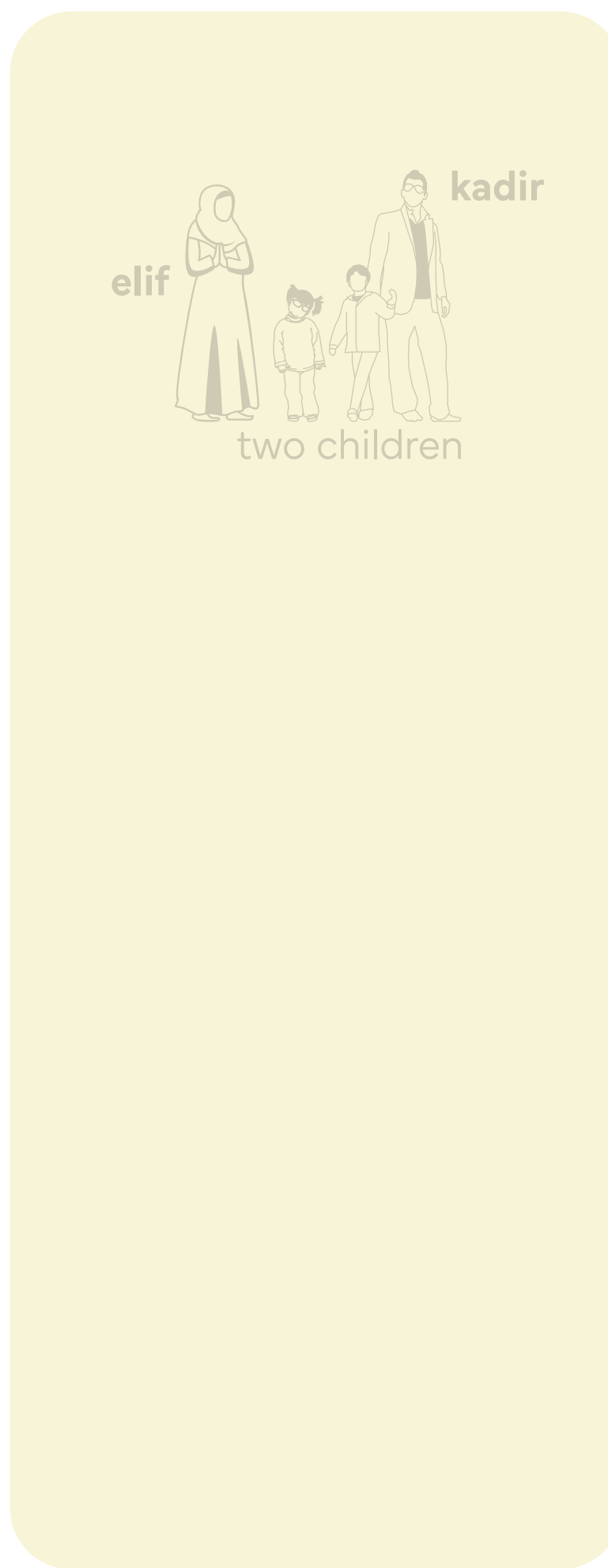

research



type e 1

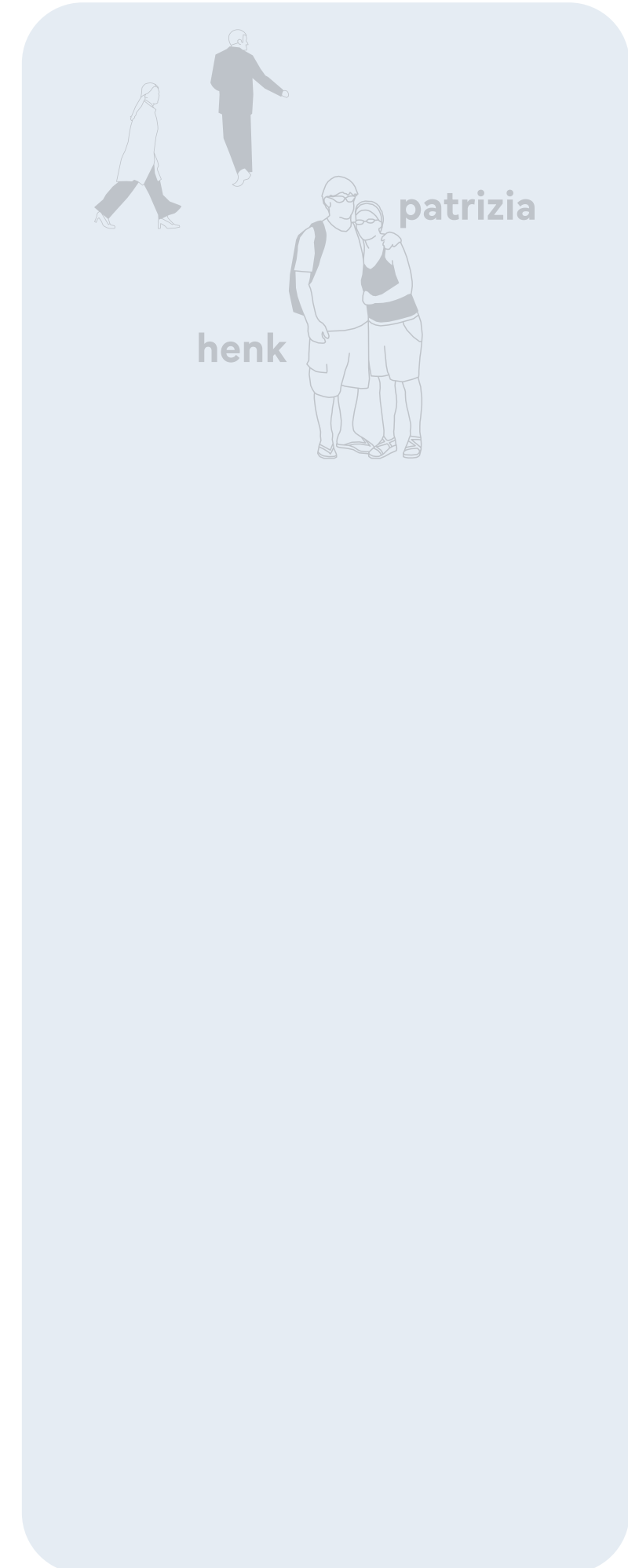

design

changing spatial needs.

type a 2



problem

type c 1

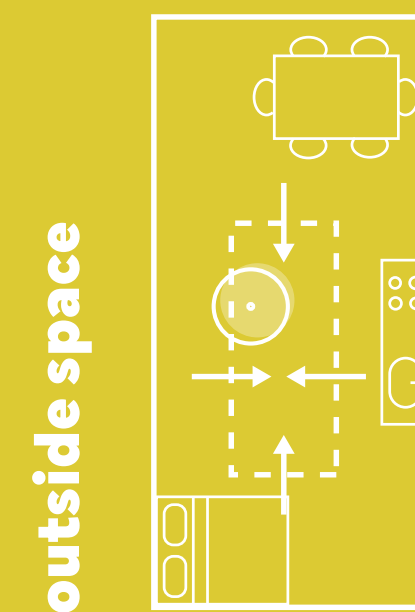
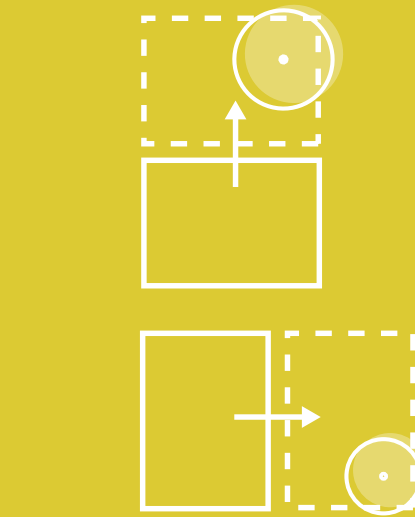

research

entrance

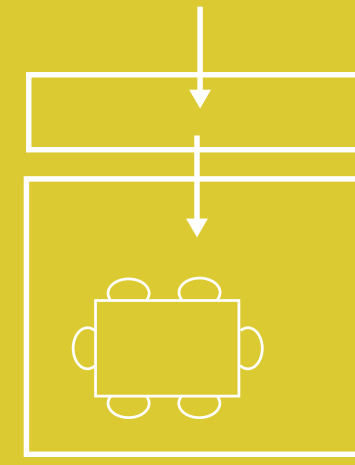

guest (bed)room

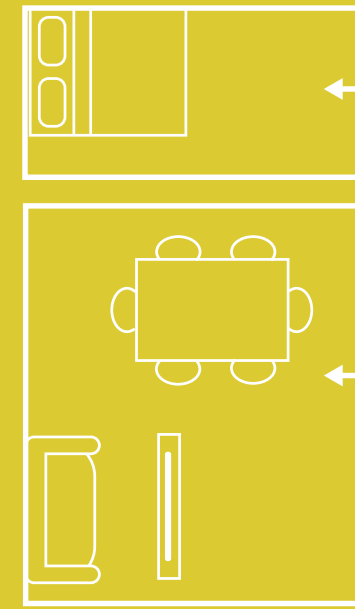

bathroom & toilet

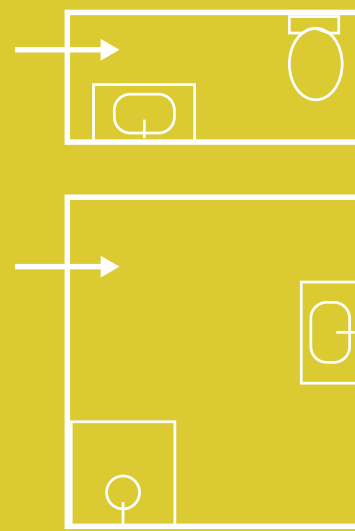

home office

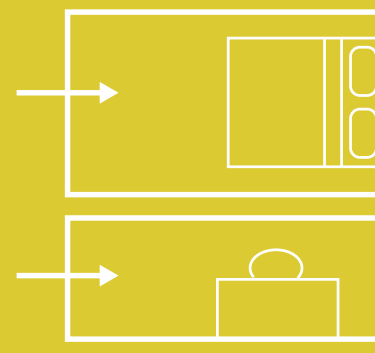

degree of privacy

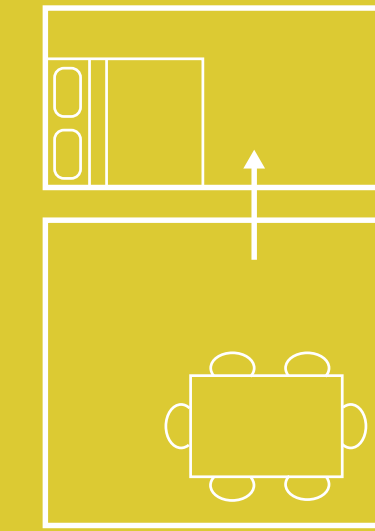

kitchen

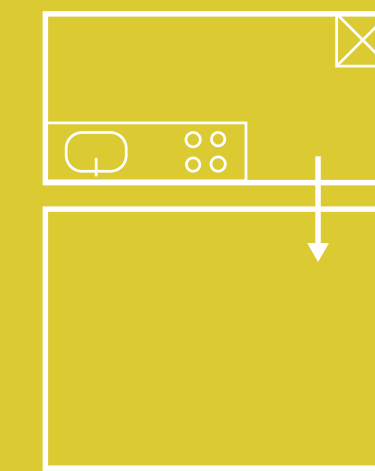

type e 1



design

changing spatial needs.

type a 2



problem

type c 1

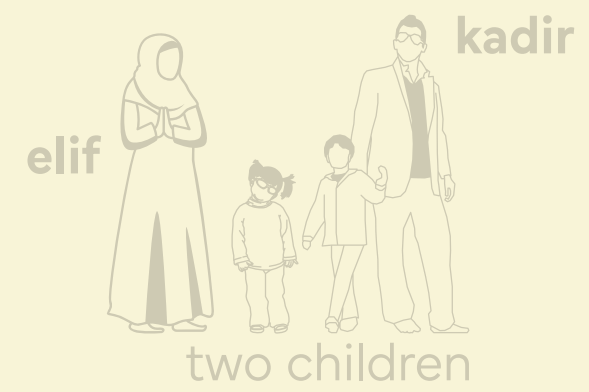

research

type e 1



design

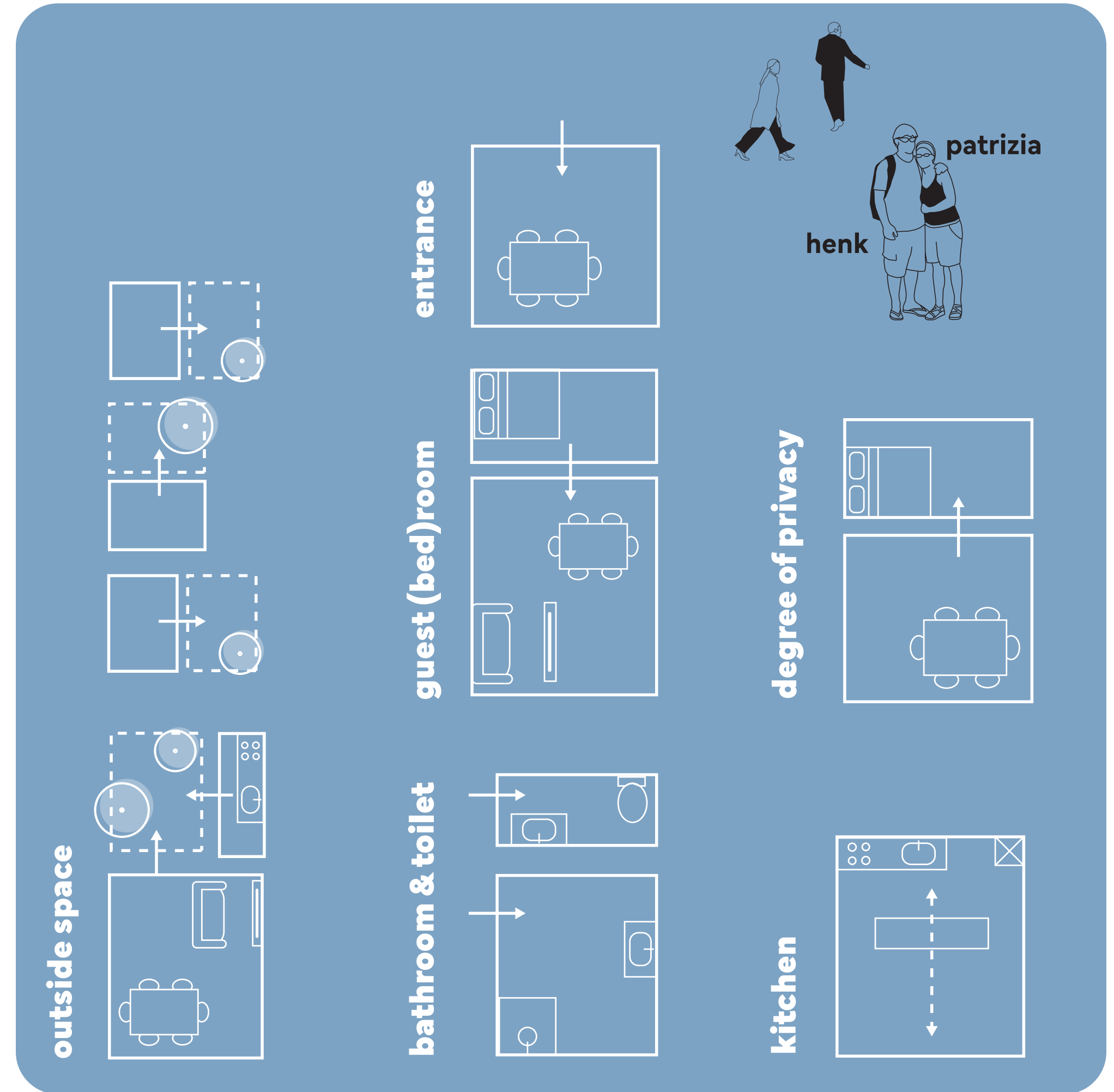

how can an adaptive housing system be designed to accommodate the changing spatial needs of its residents, while incorporating **co-living principles?**
tool for interaction &
reducing m² per household

co-living principles.



the courtyard.

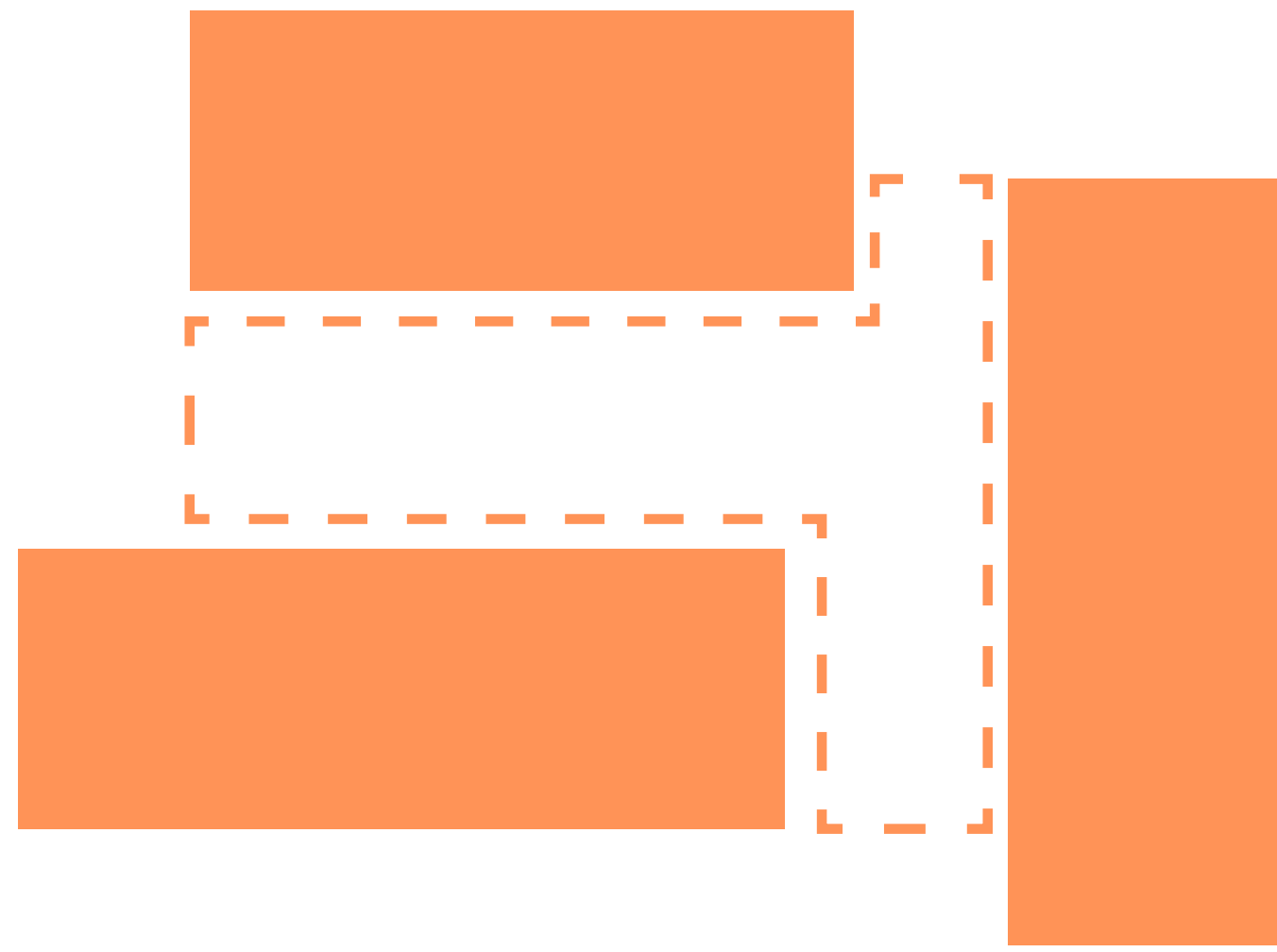

guest house.

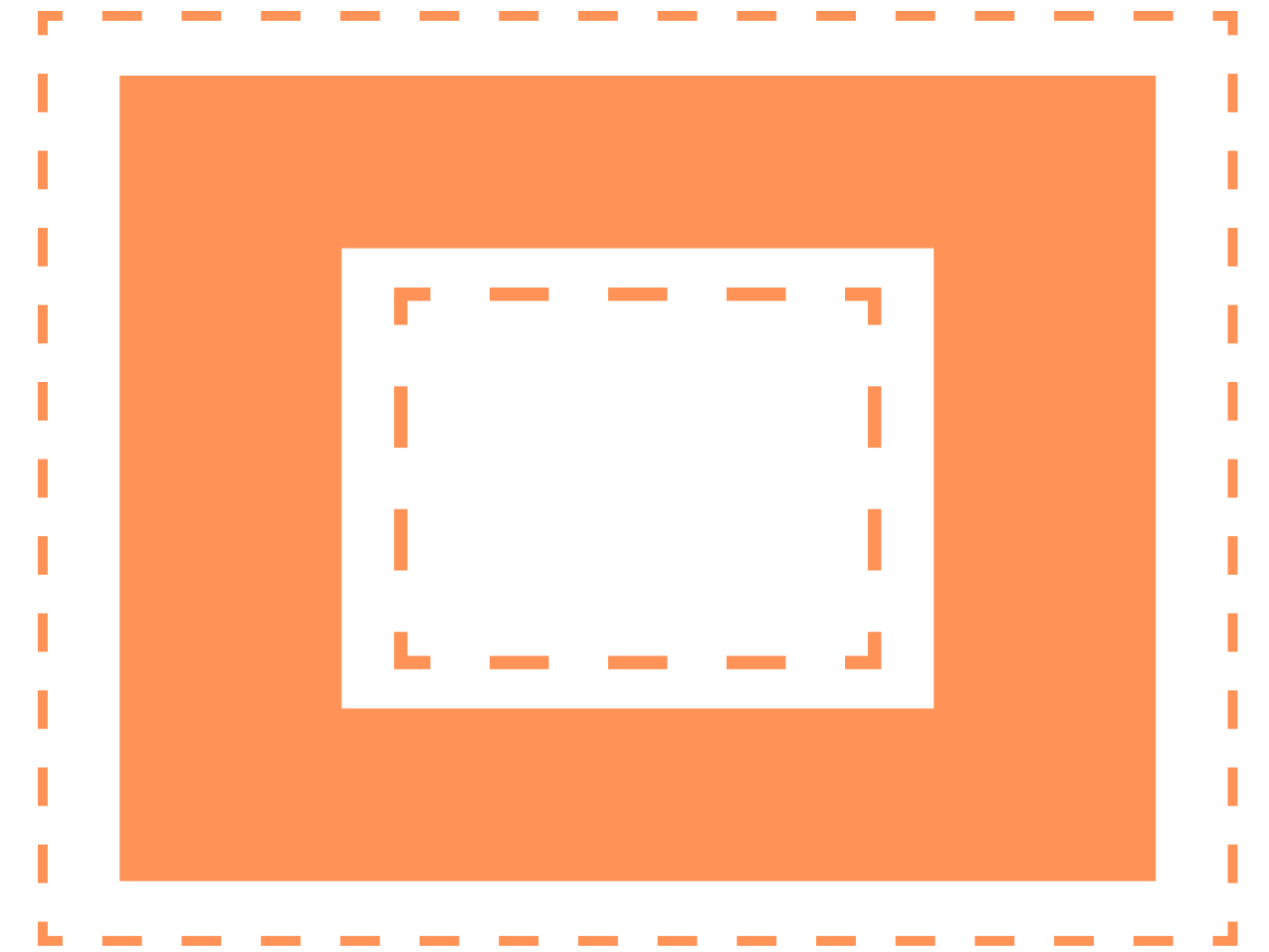

the gallery.

problem



research



design

co-living principles.

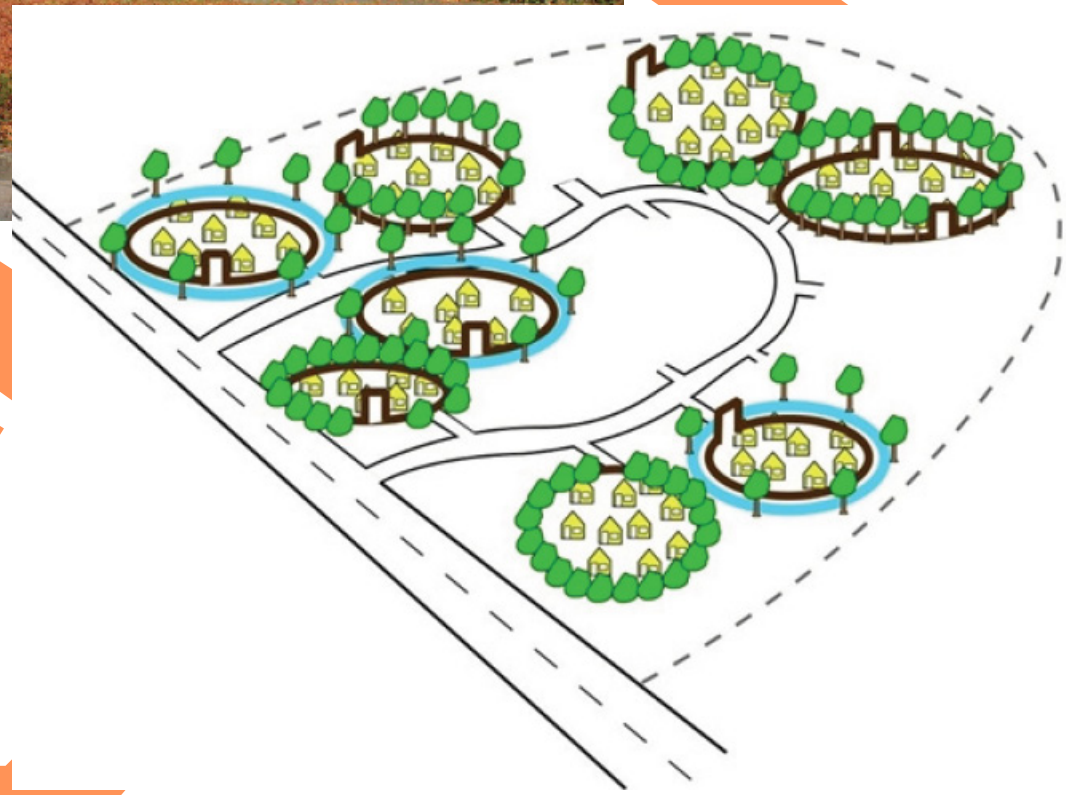

the courtyard.

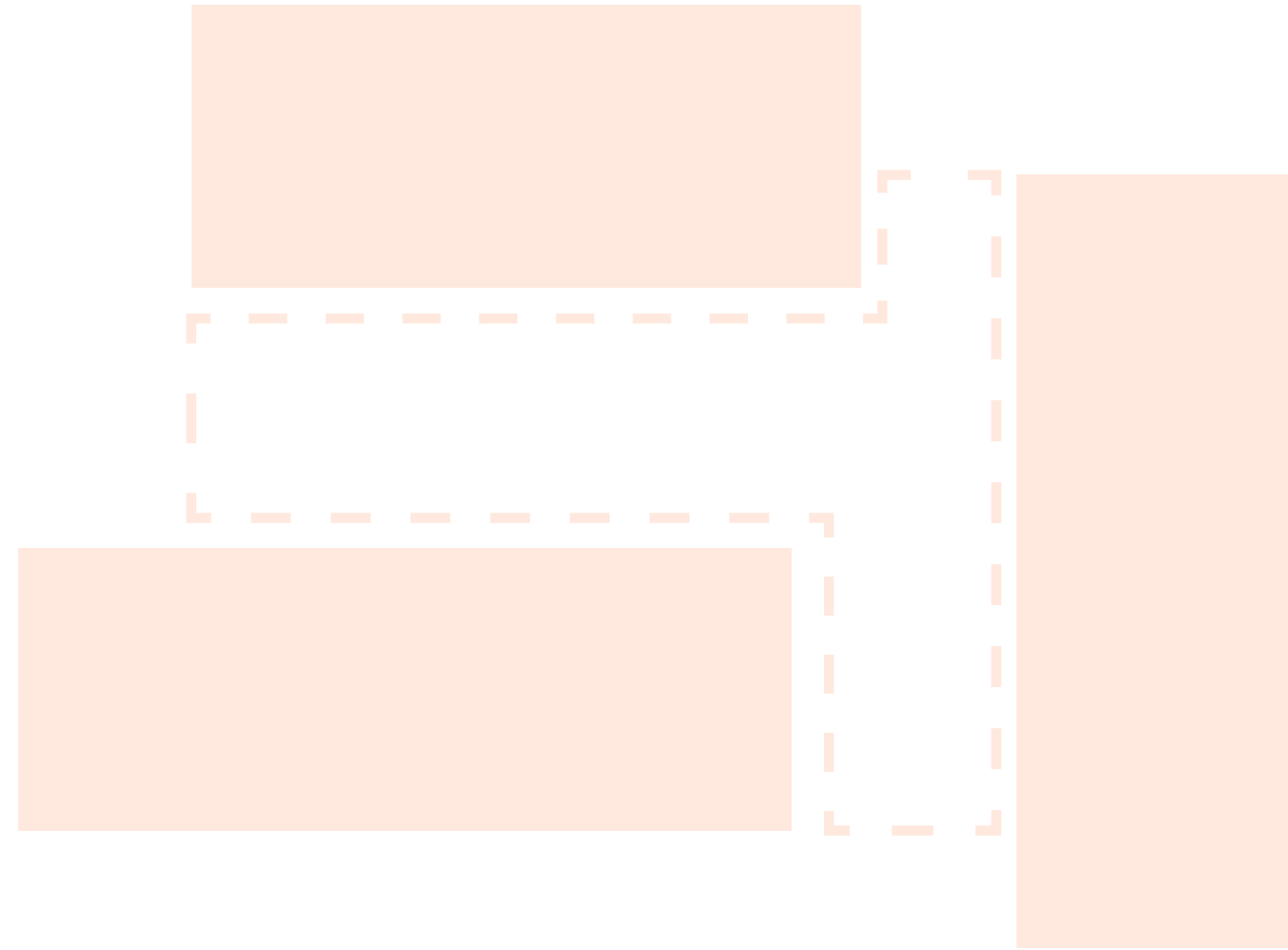

guest house.

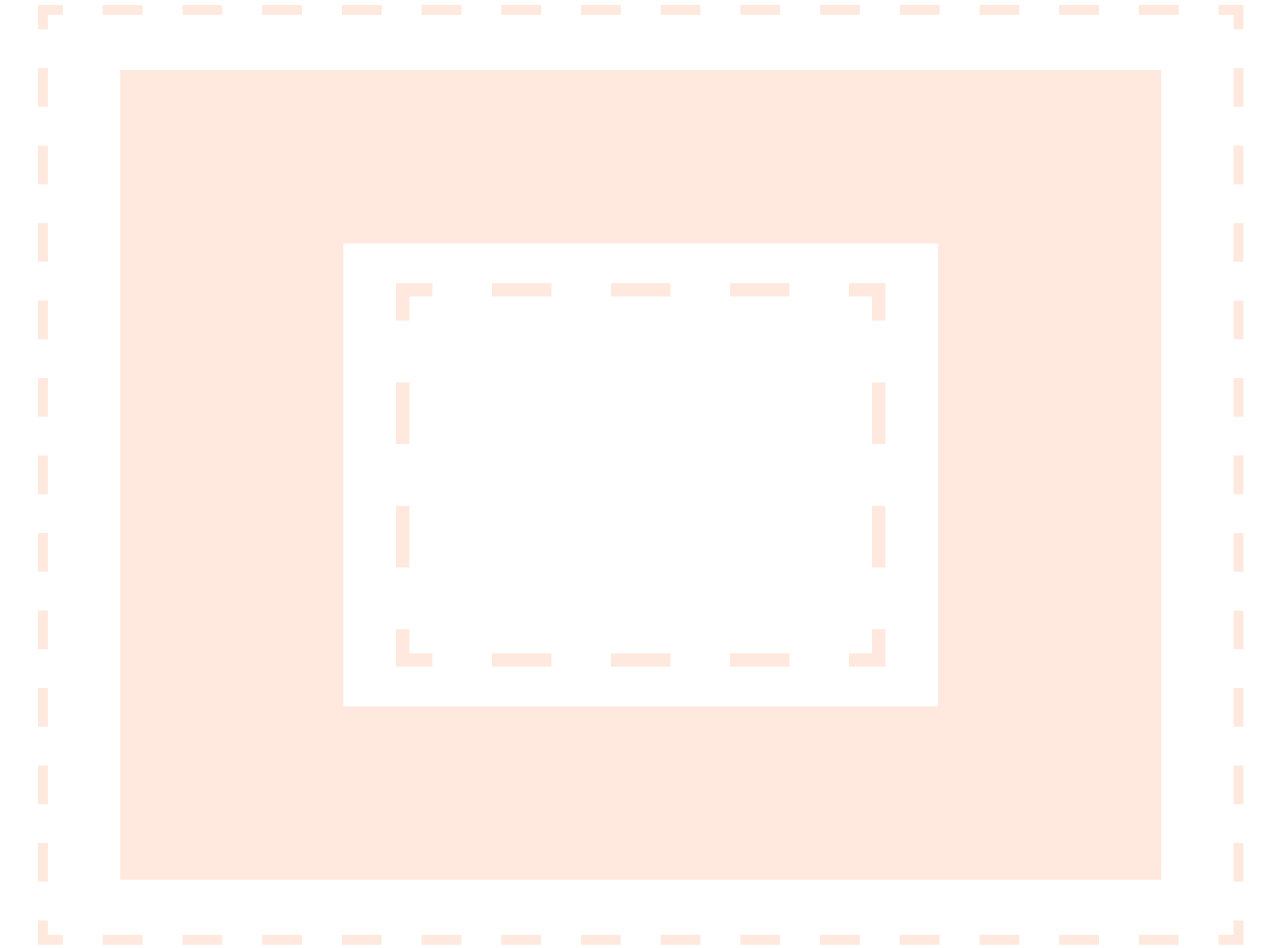

the gallery.

problem



research



design

co-living principles.



the courtyard.



guest house.

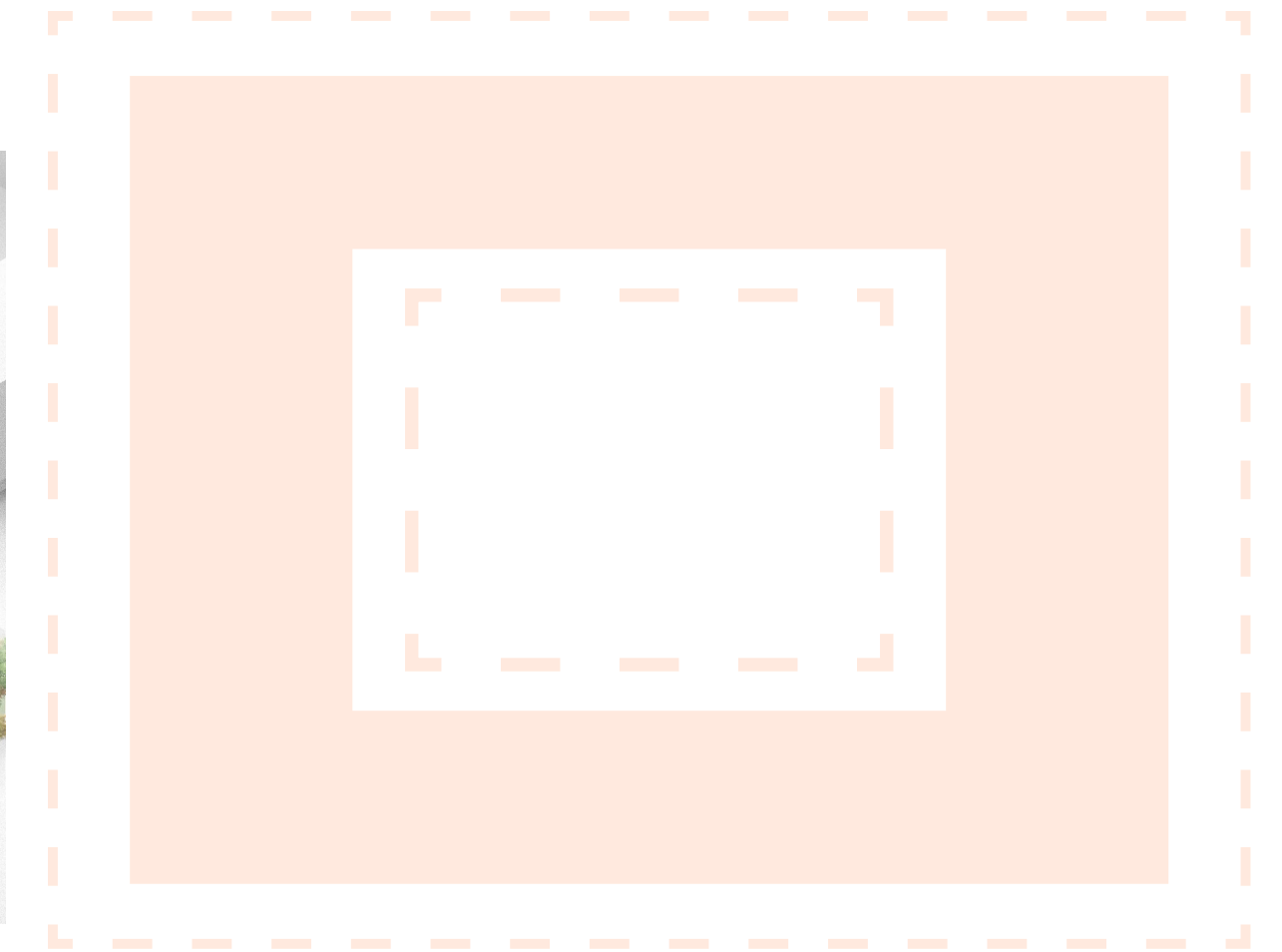

the gallery.

problem



research



design

co-living principles.



the courtyard.

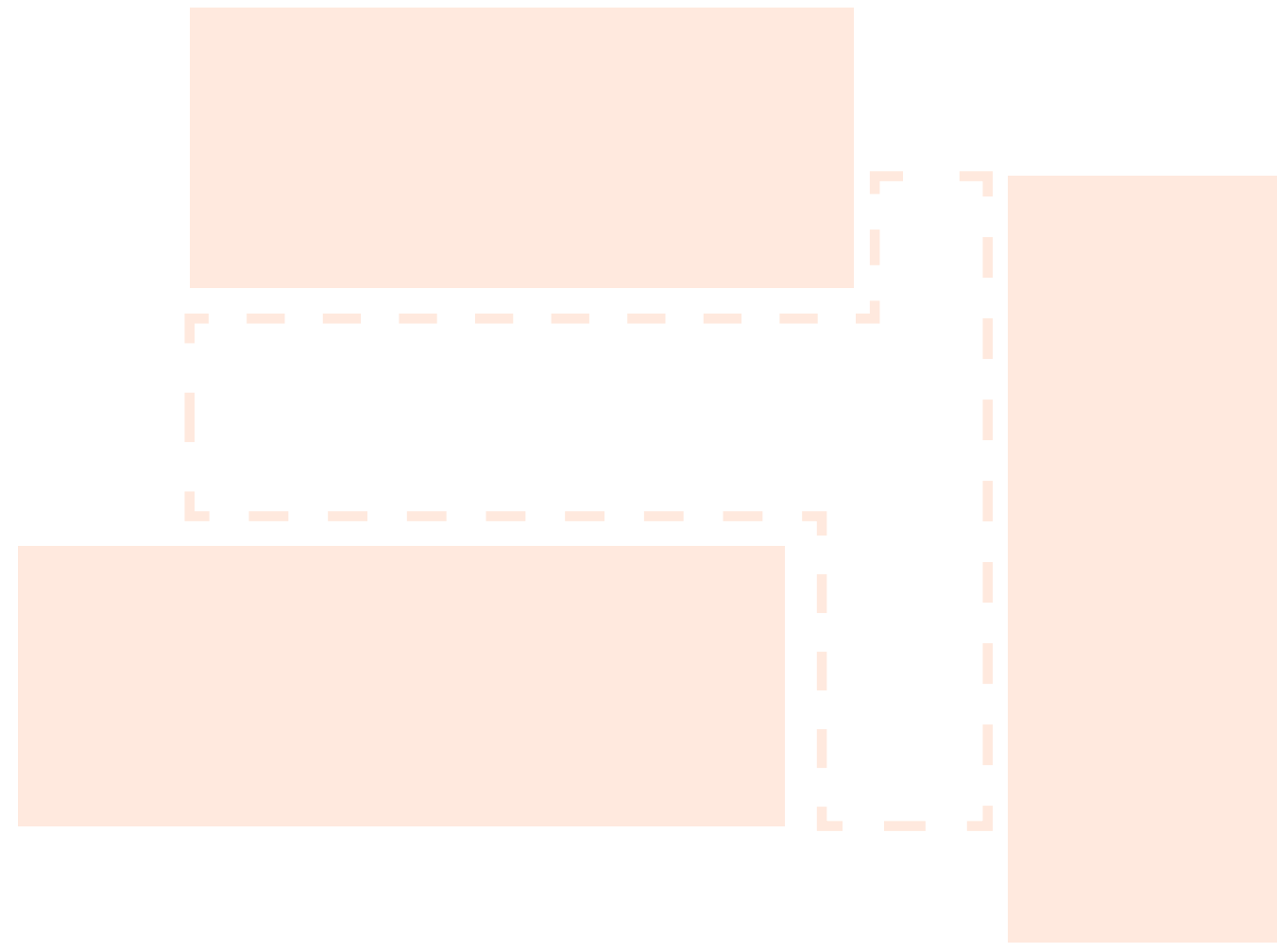

guest house.

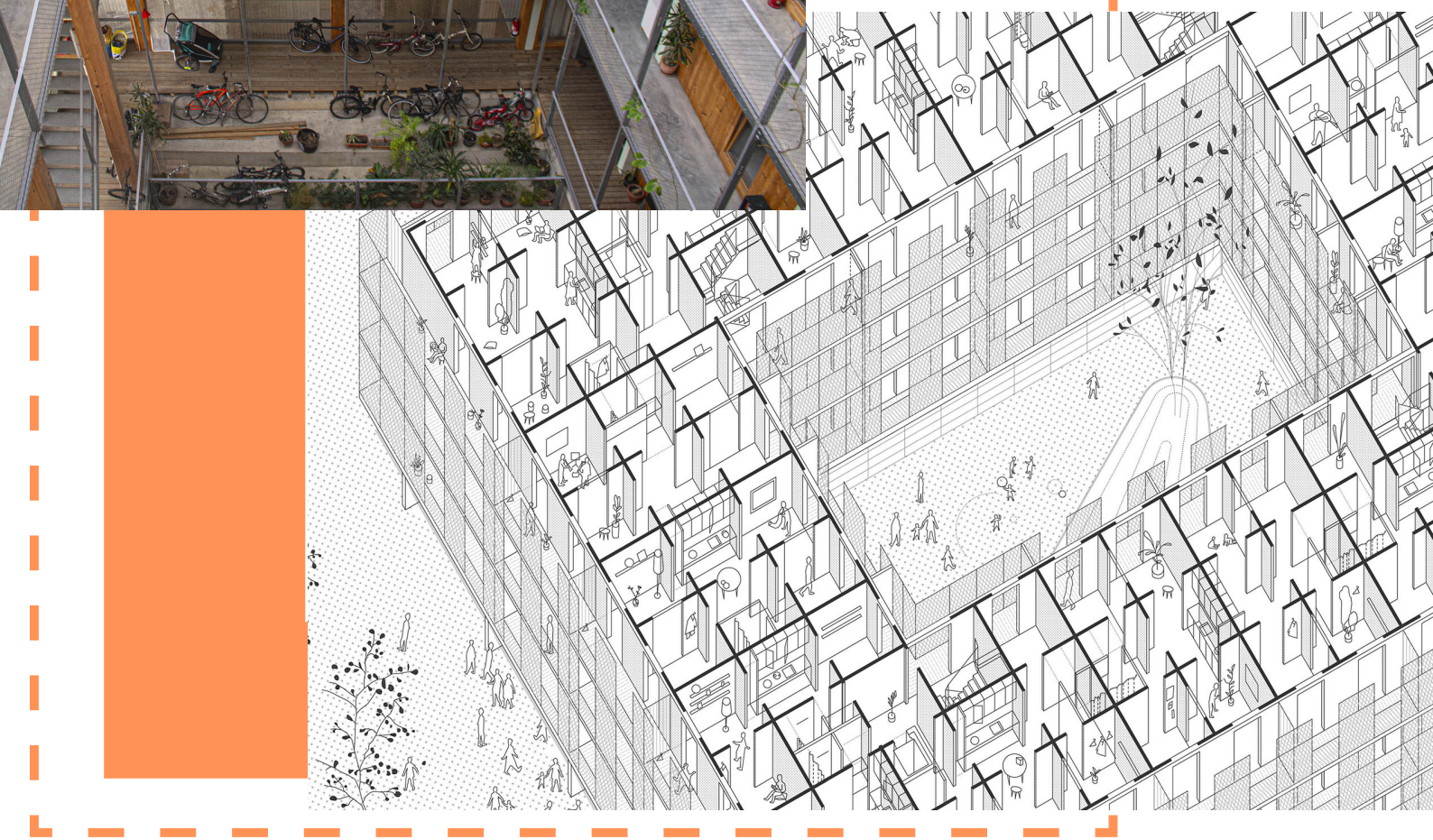

the gallery.





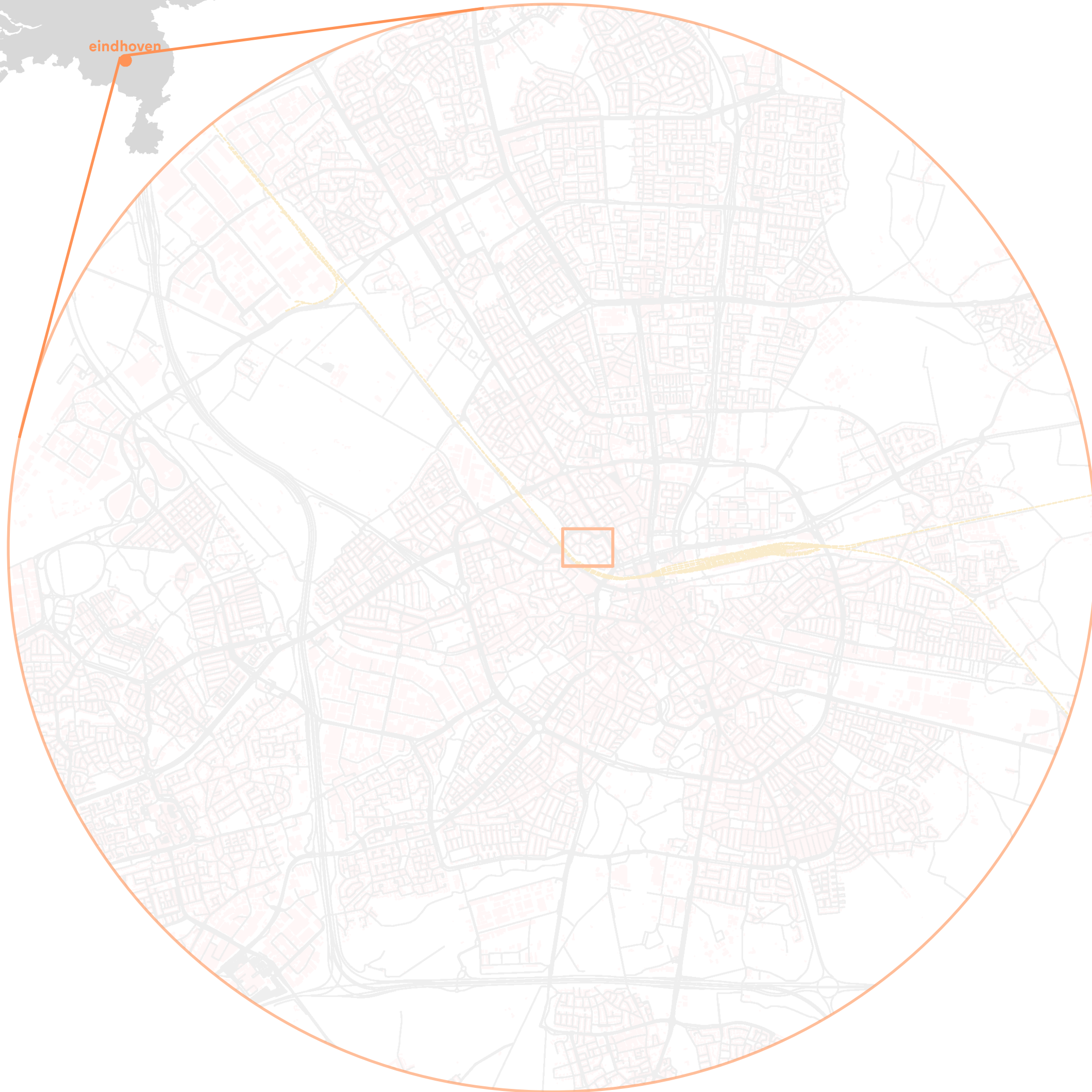

problem



research



design

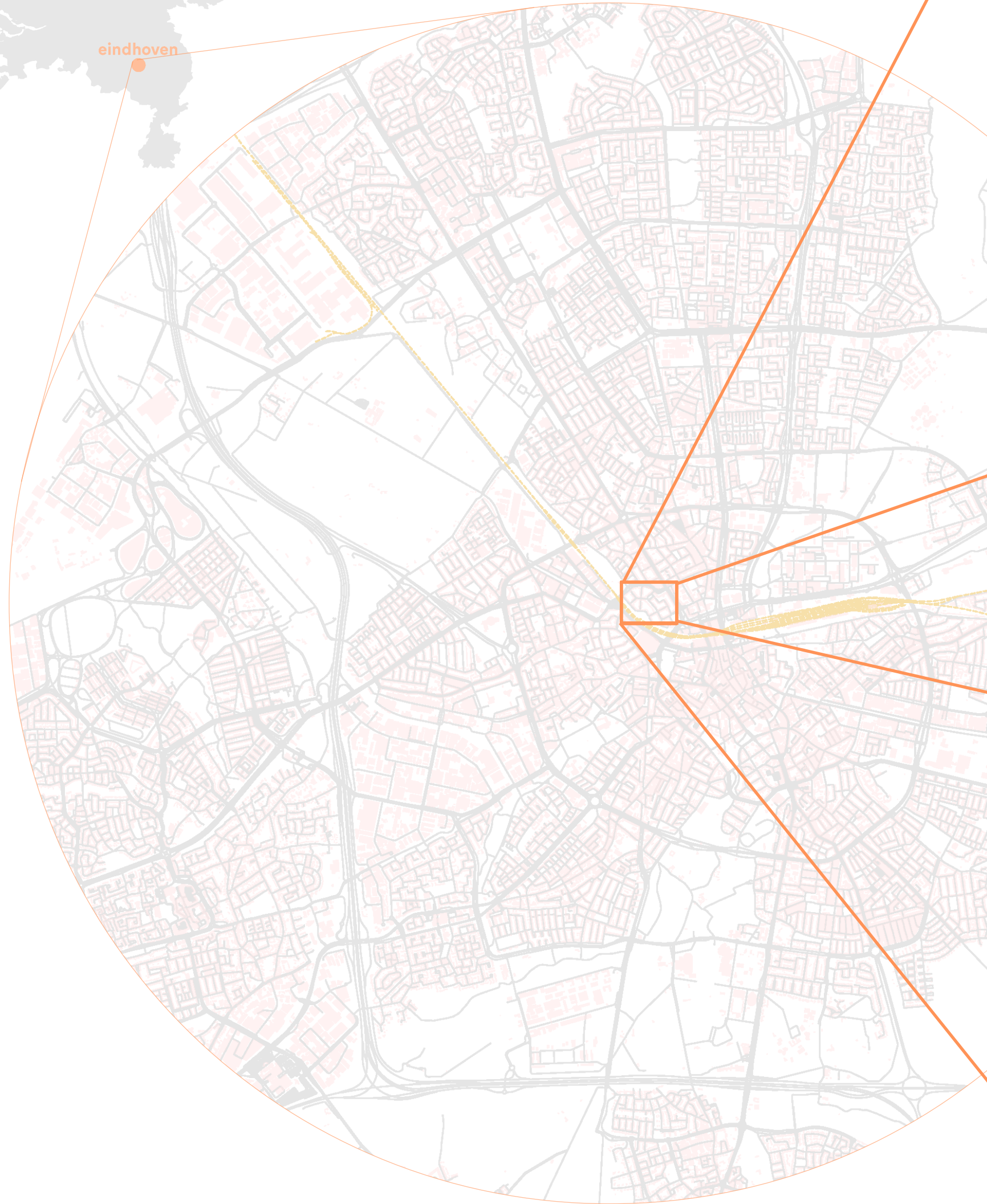

problem



research



design



problem



research



design

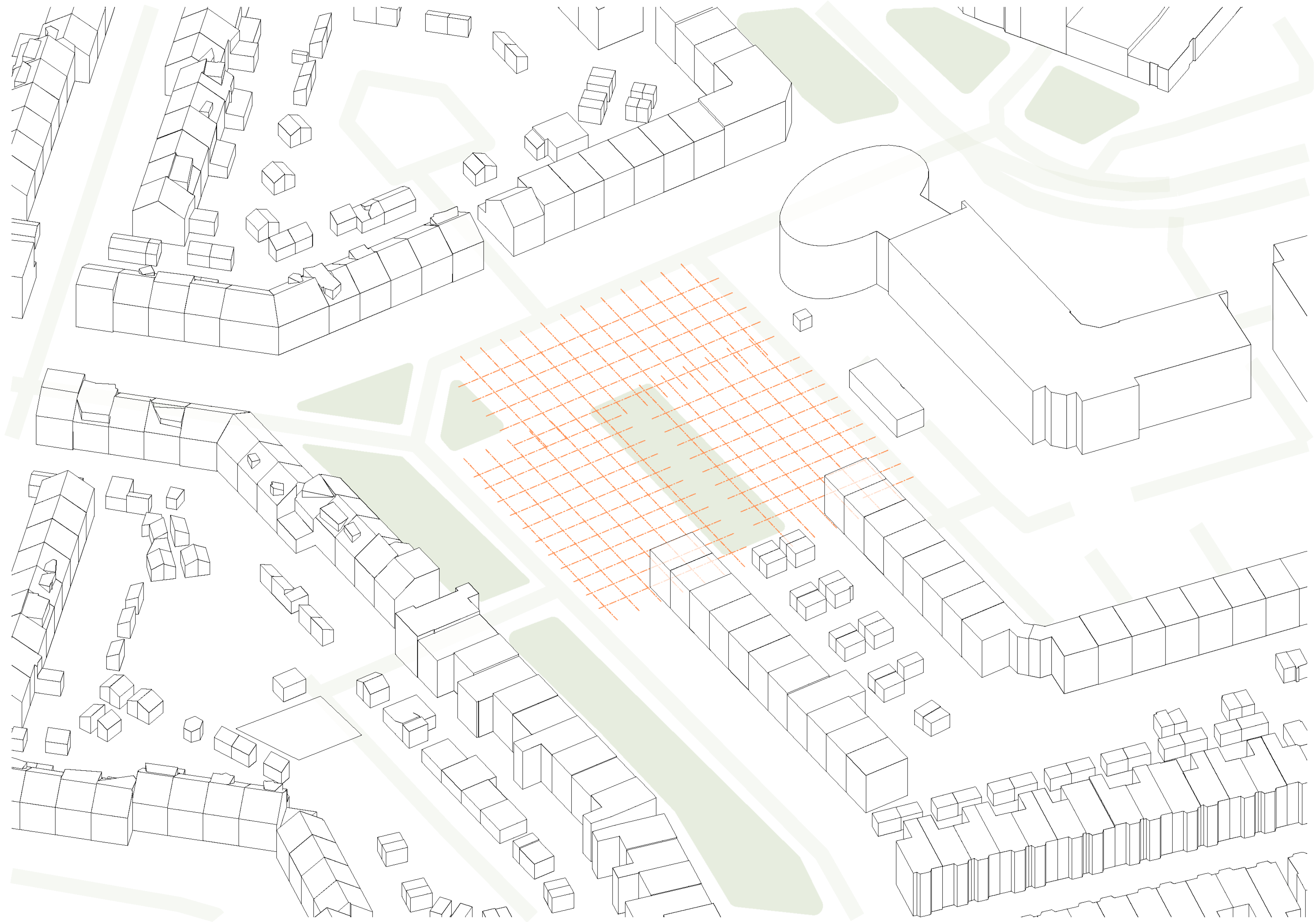

problem



research



design

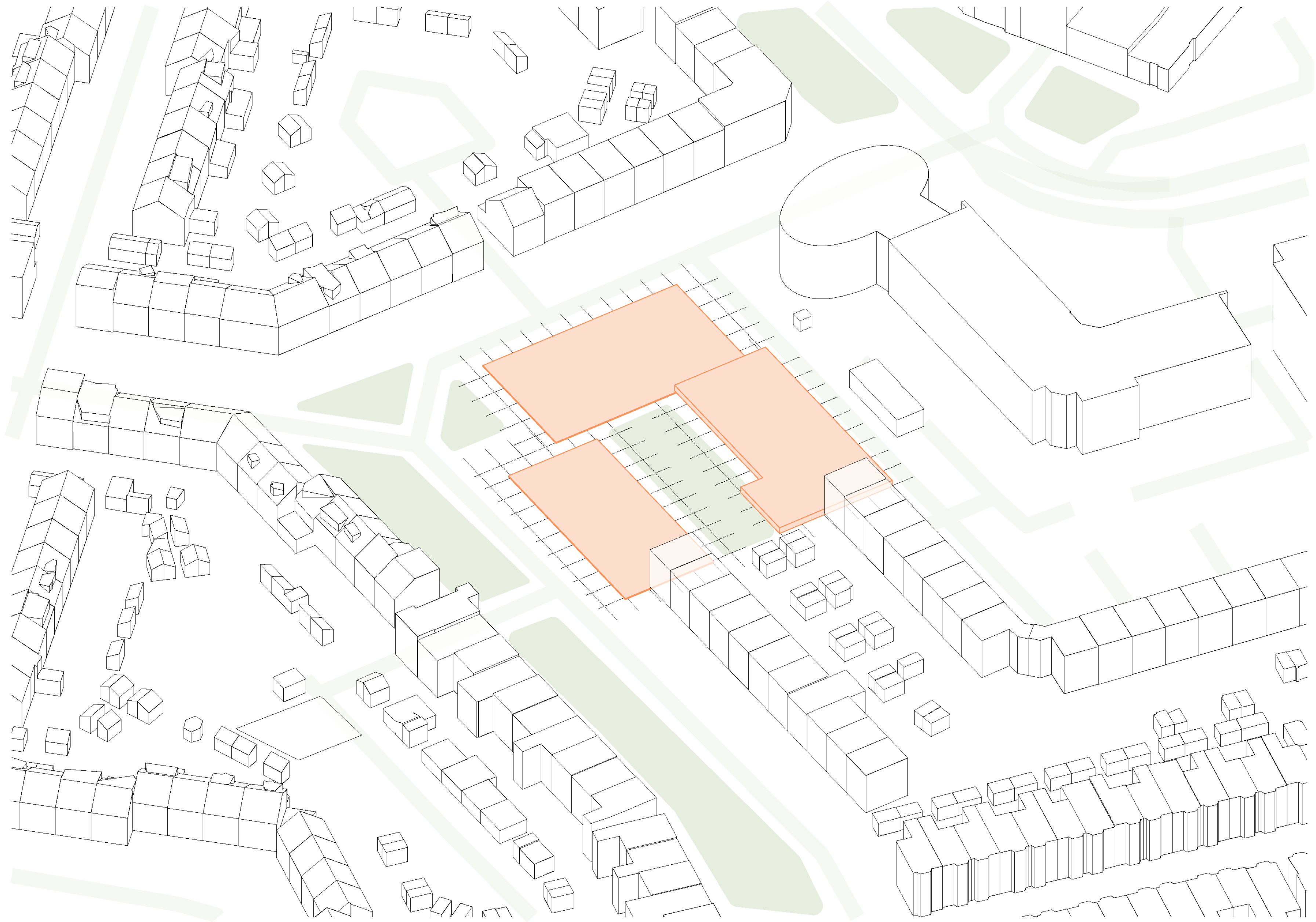

problem



research



design

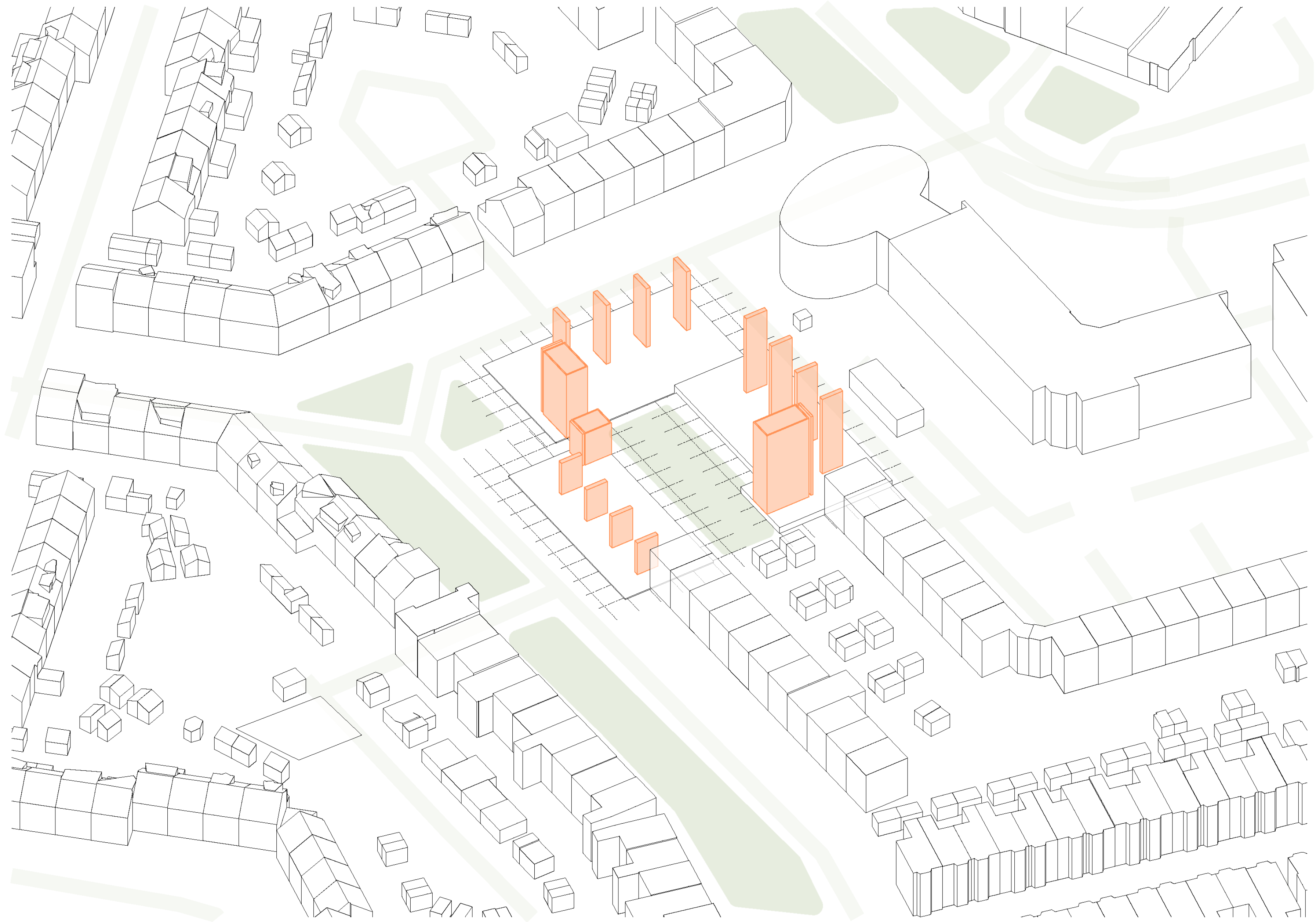

problem



research



design

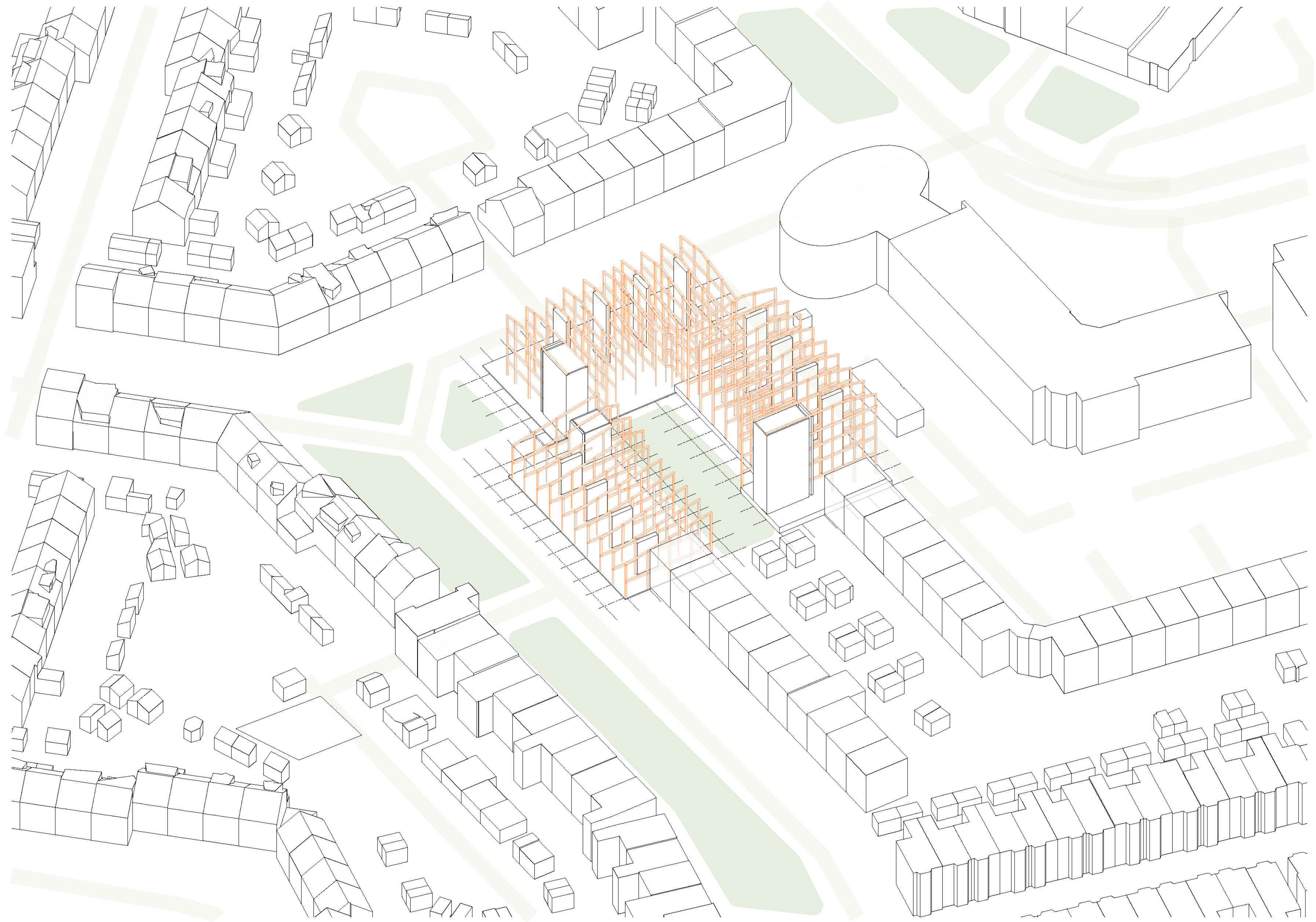

problem



research



design

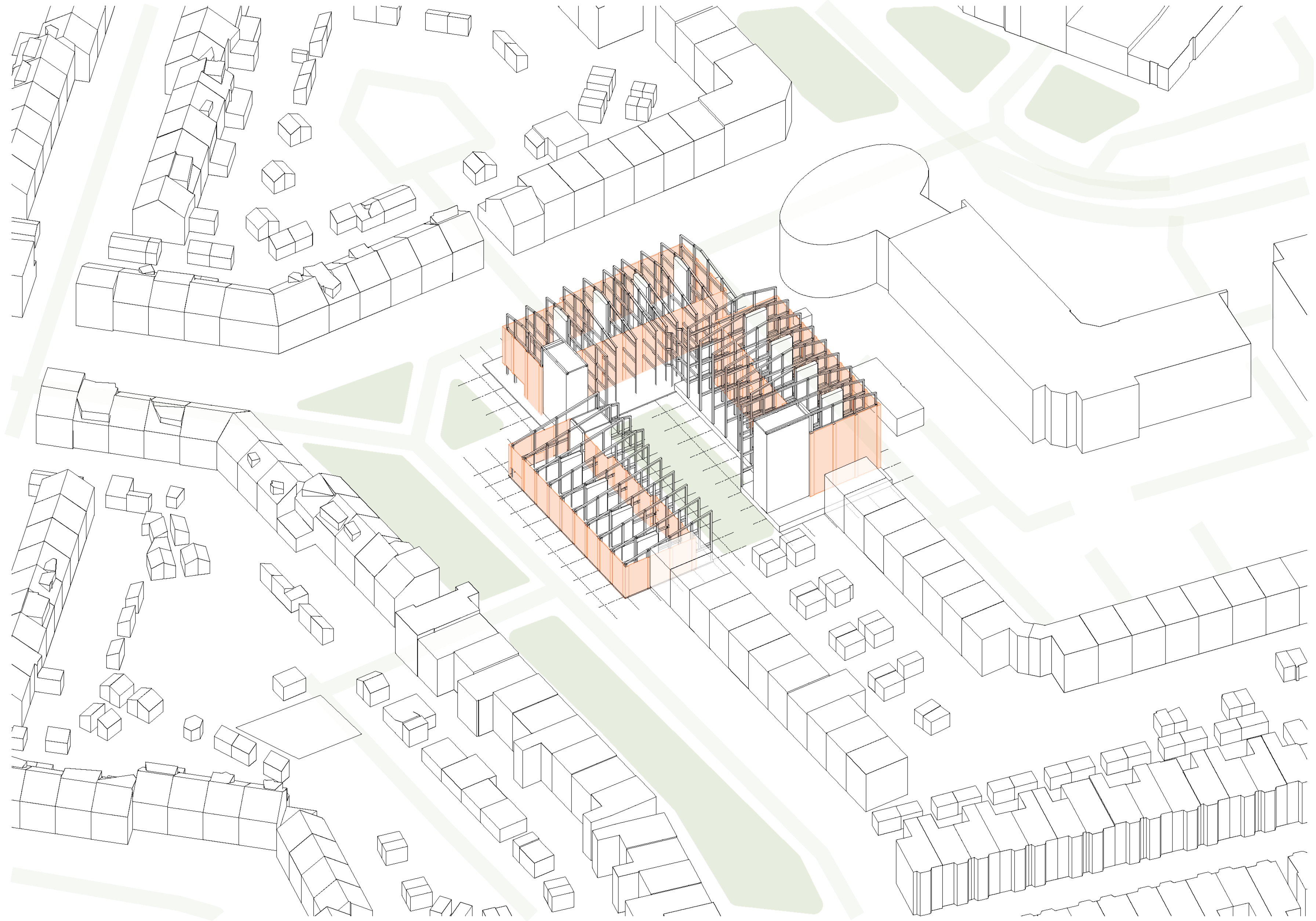

problem



research



design

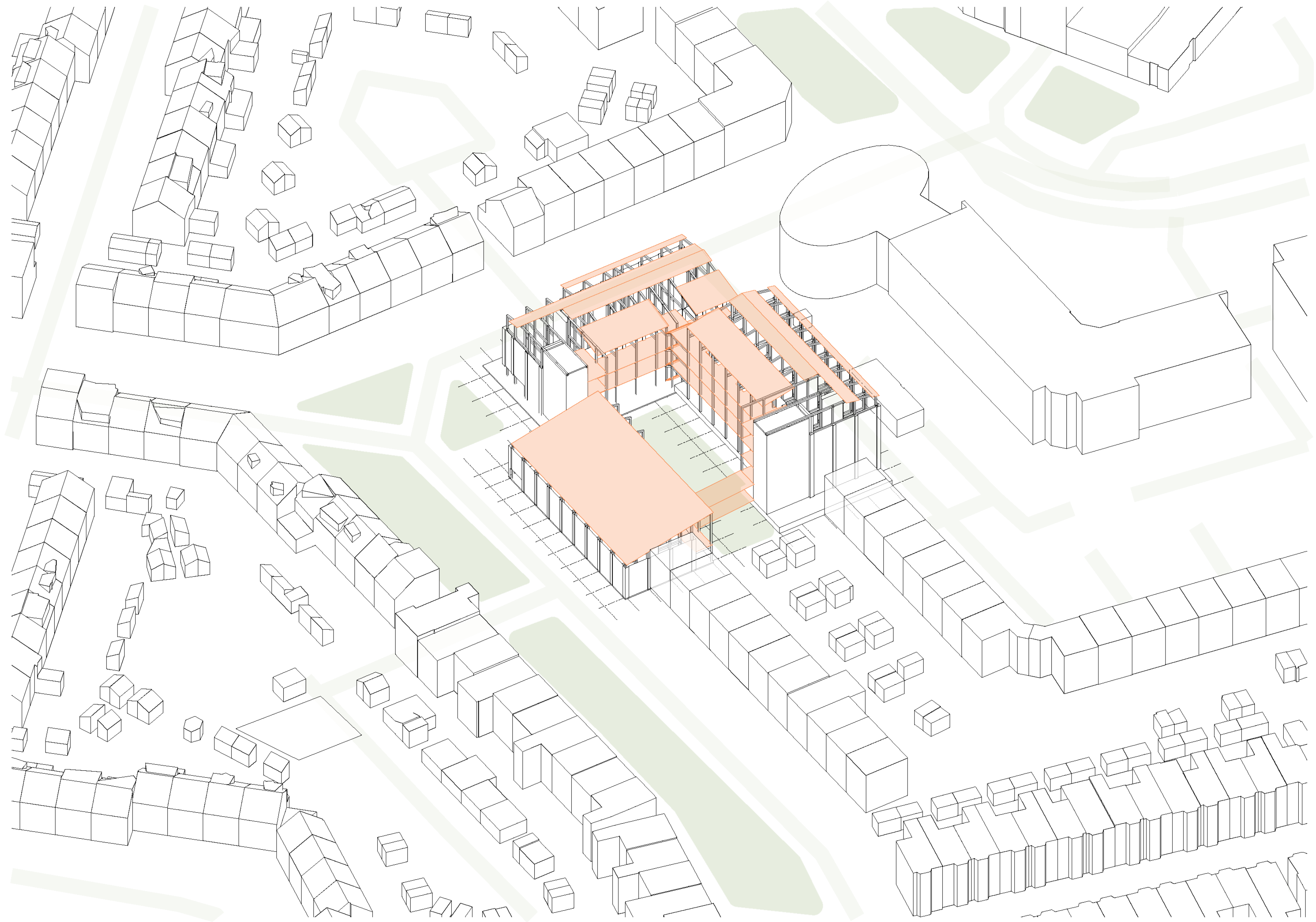

problem



research



design

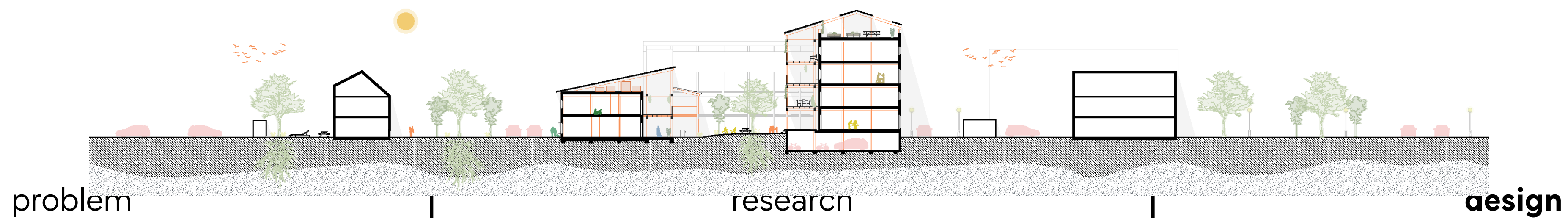

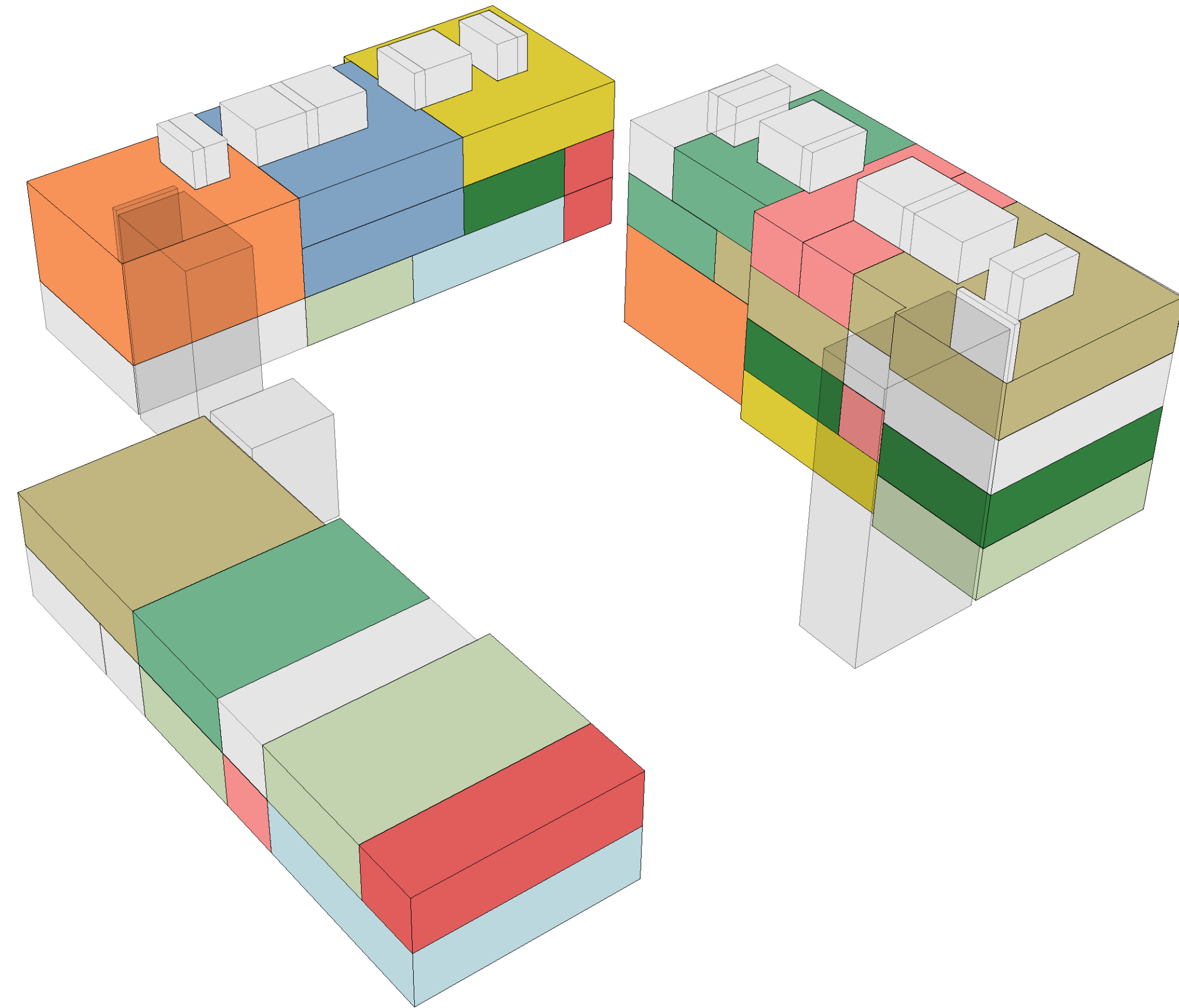

problem



research



design



anaya

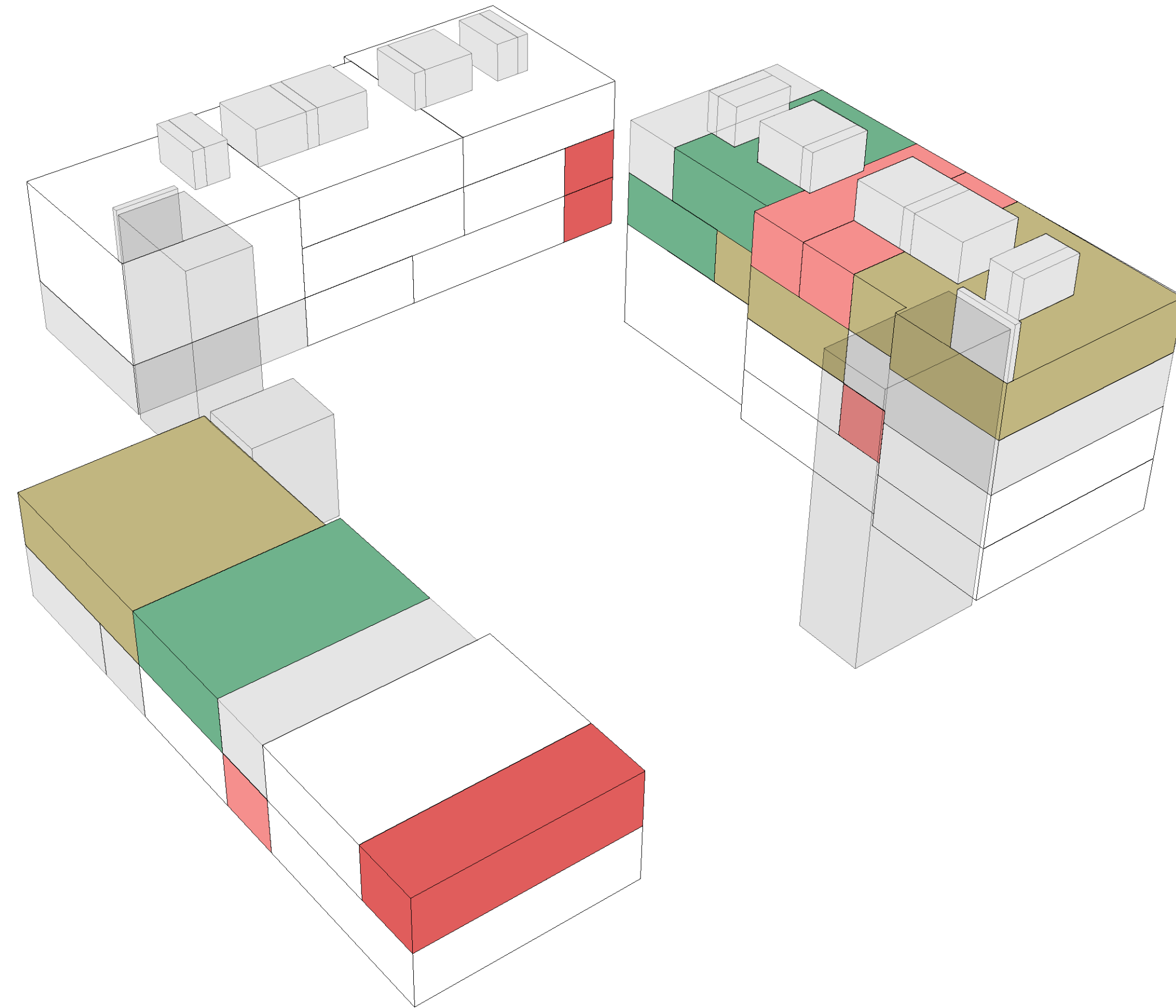

problem



research



design



problem



research



design

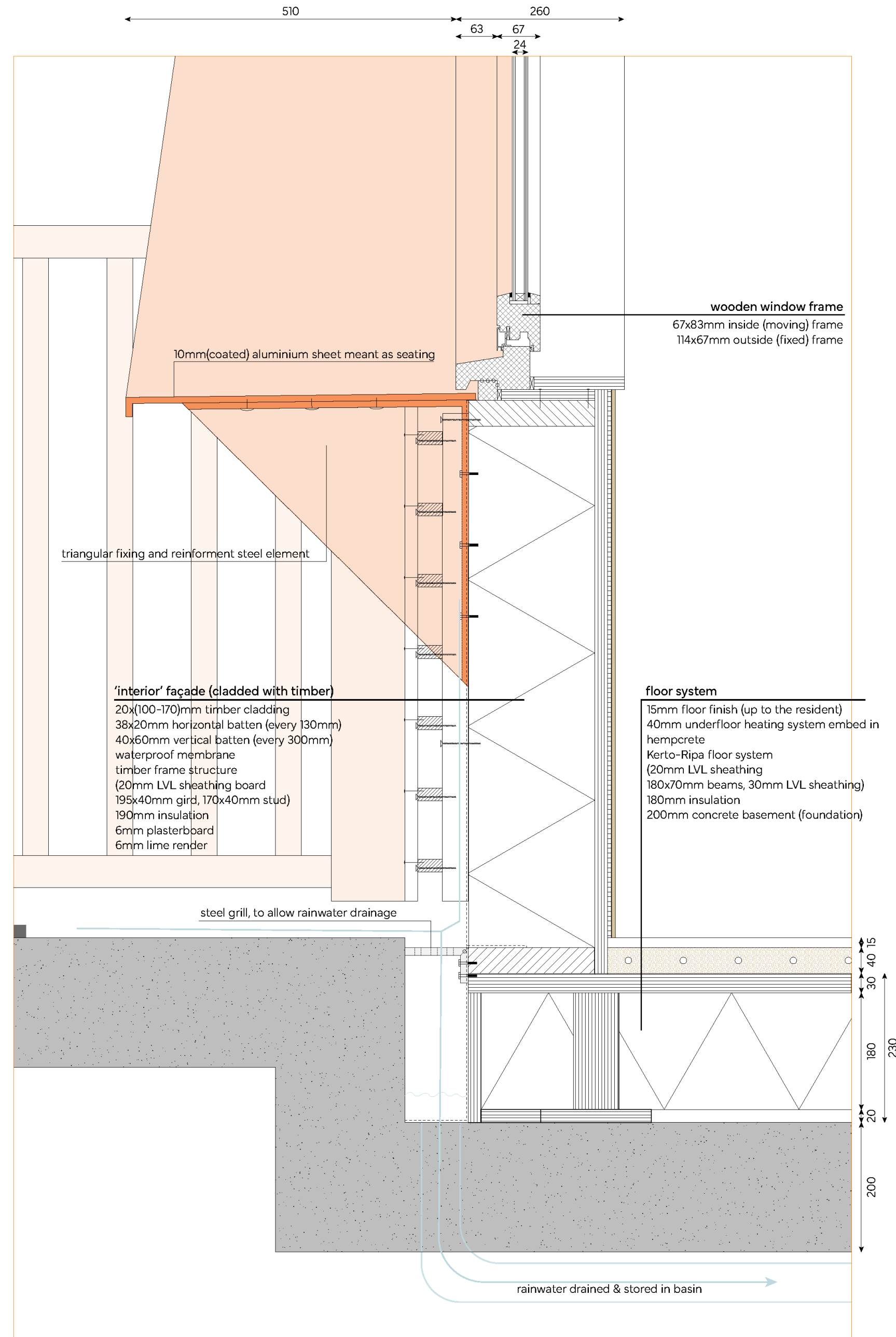

problem



research



design

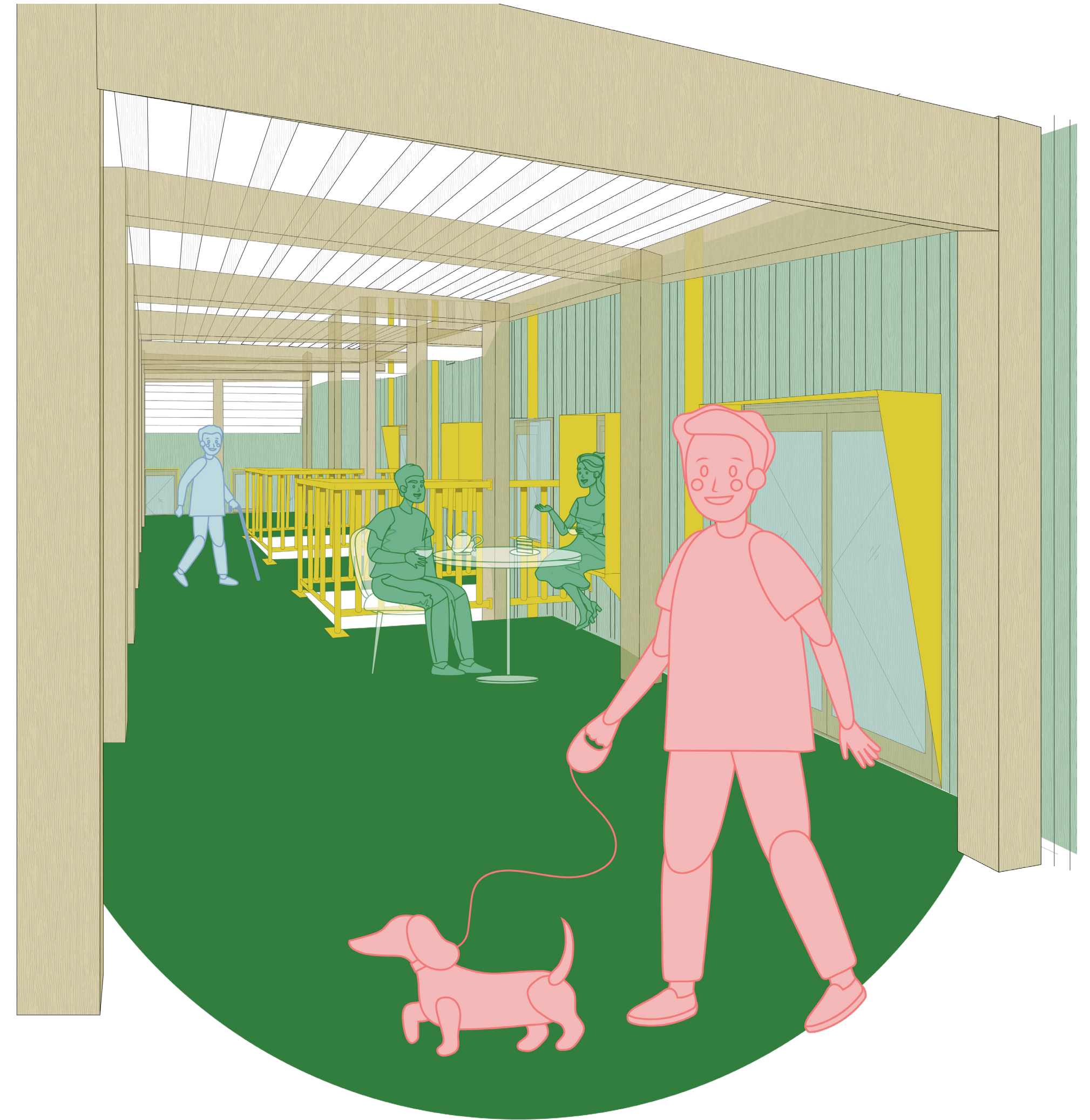

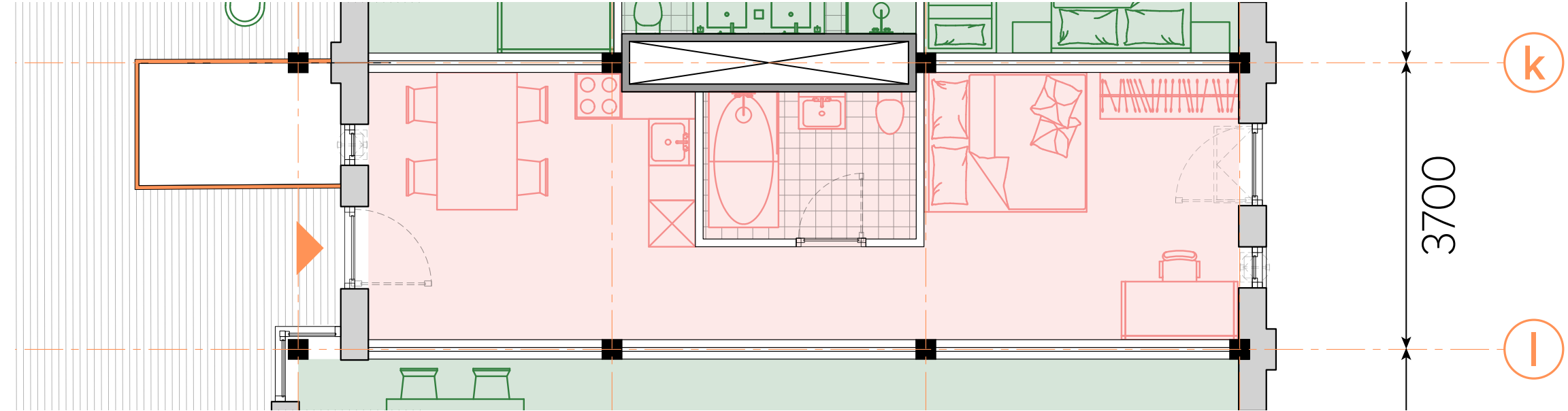
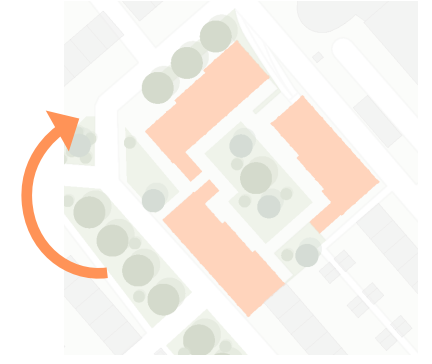

problem



research



design



anaya

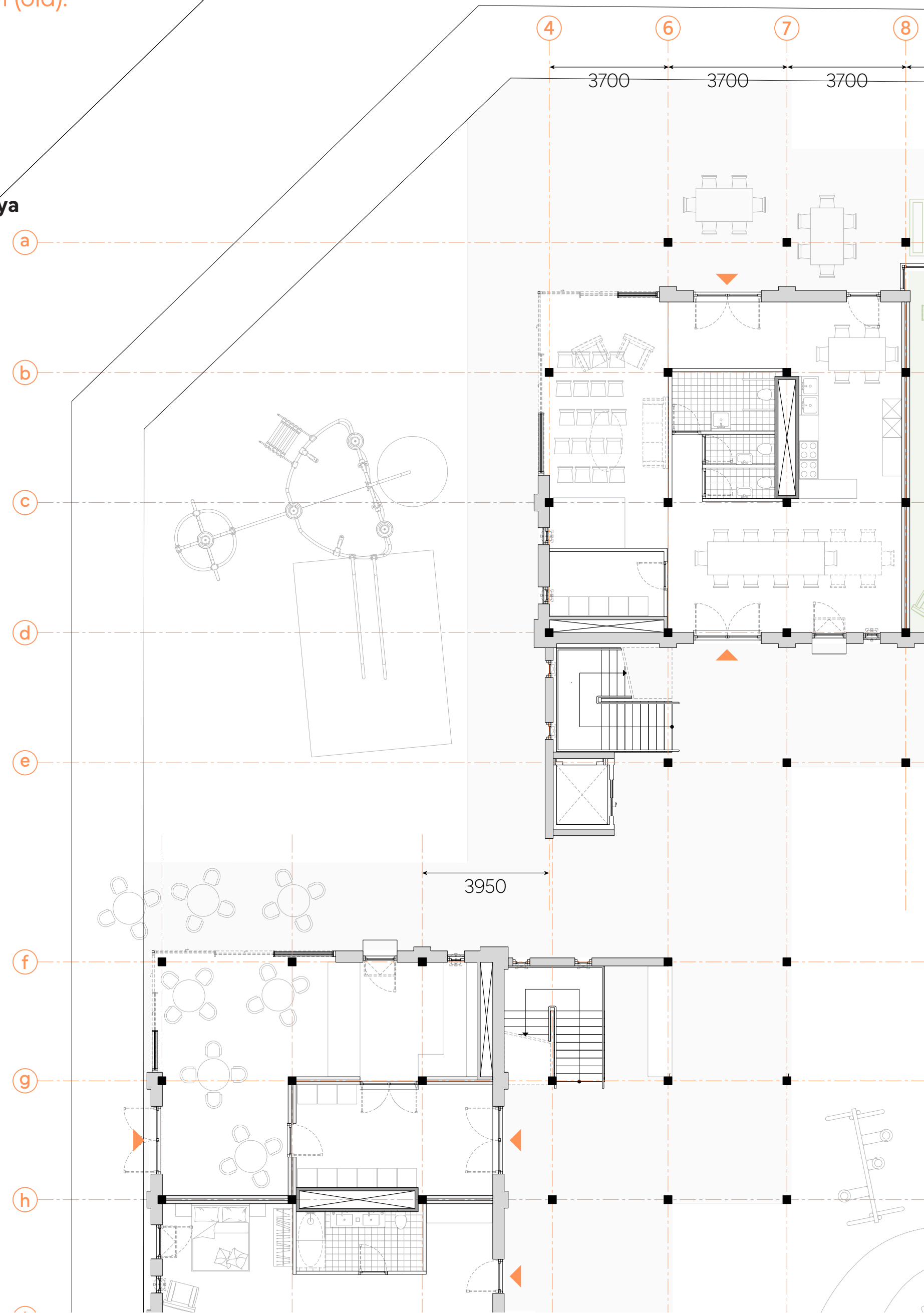

problem



research



design

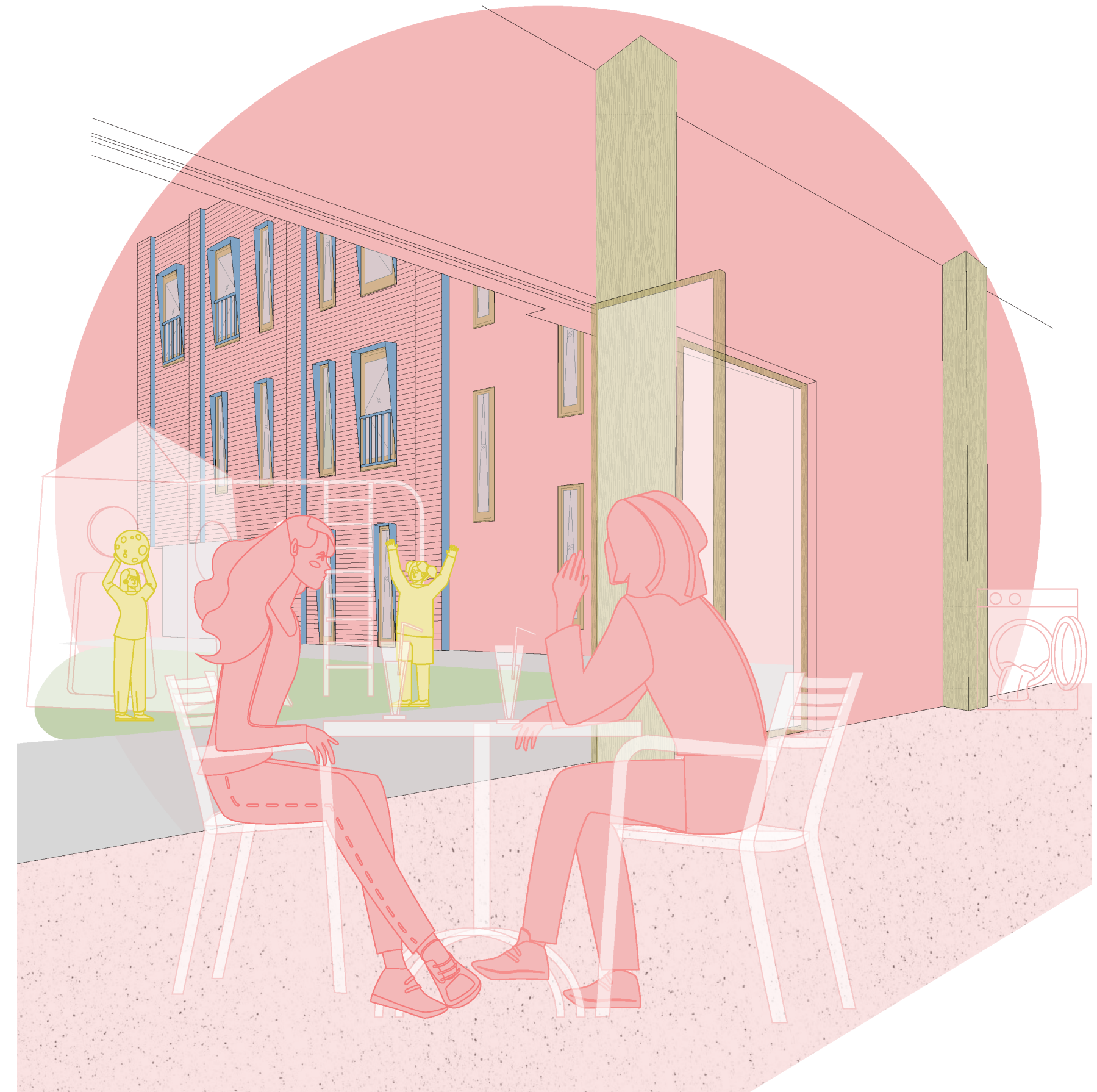

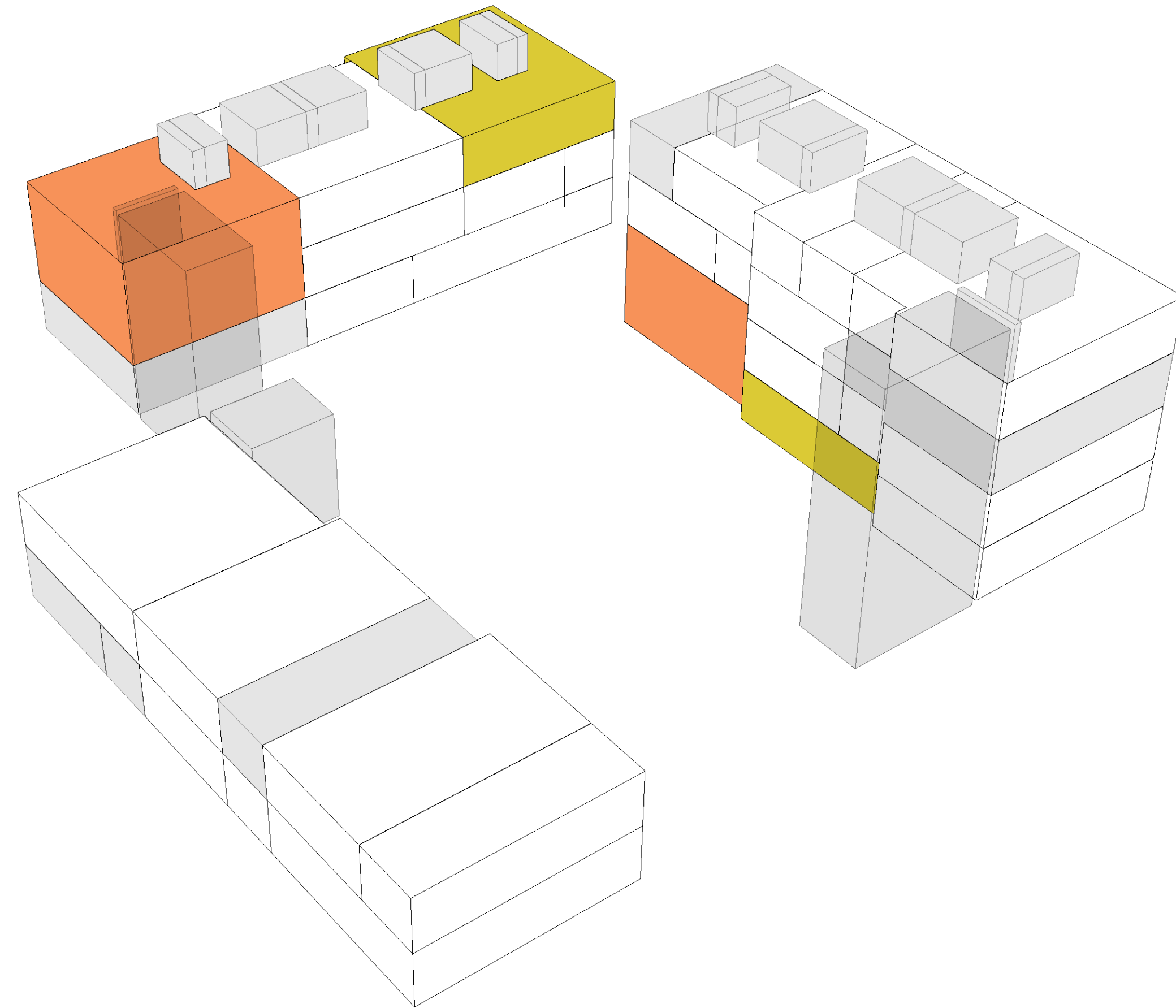

problem



research



design

a home grown (old).



emma van barneveld.

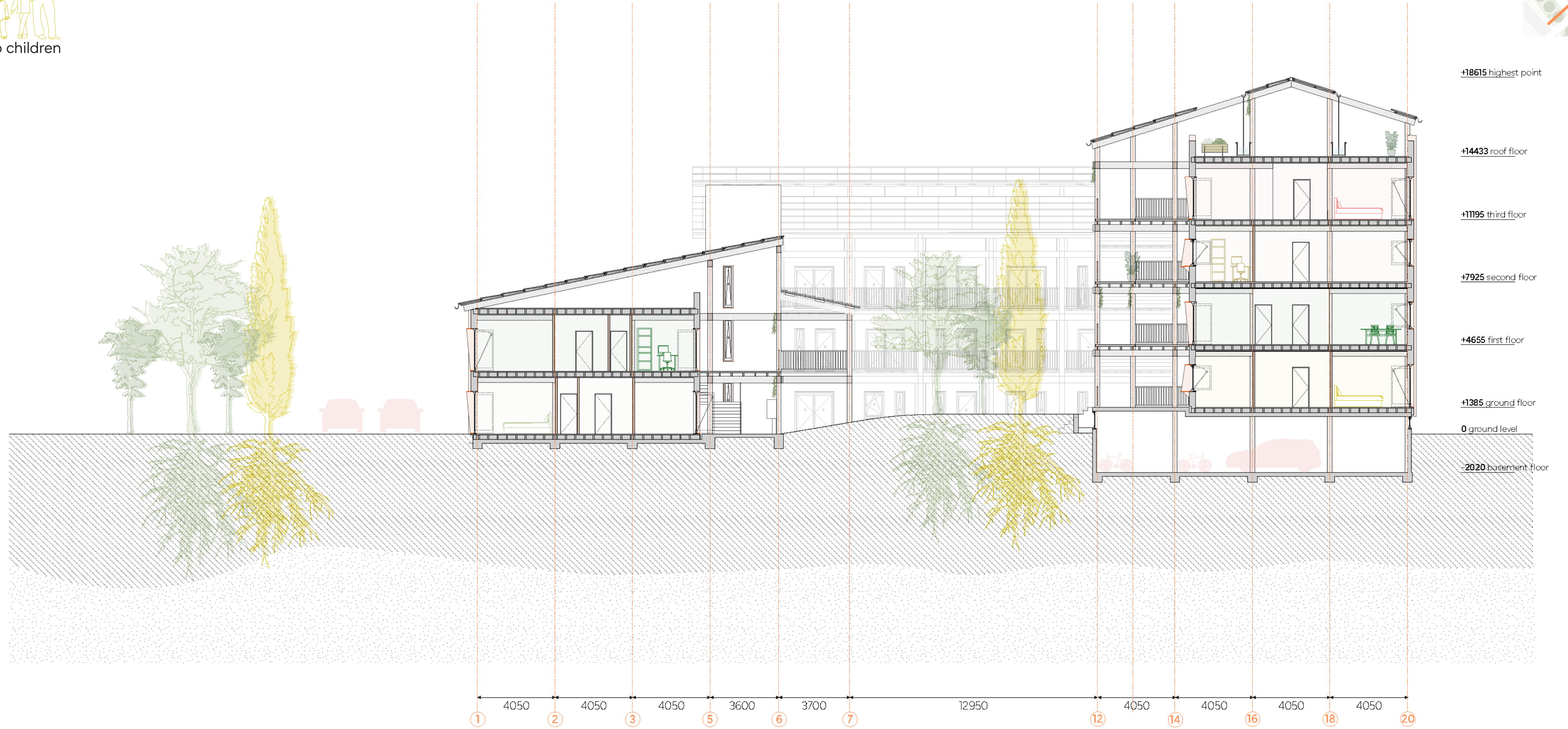
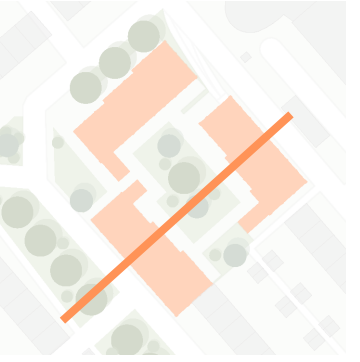

problem

research

design

a home grown (old).

emma van barneveld.

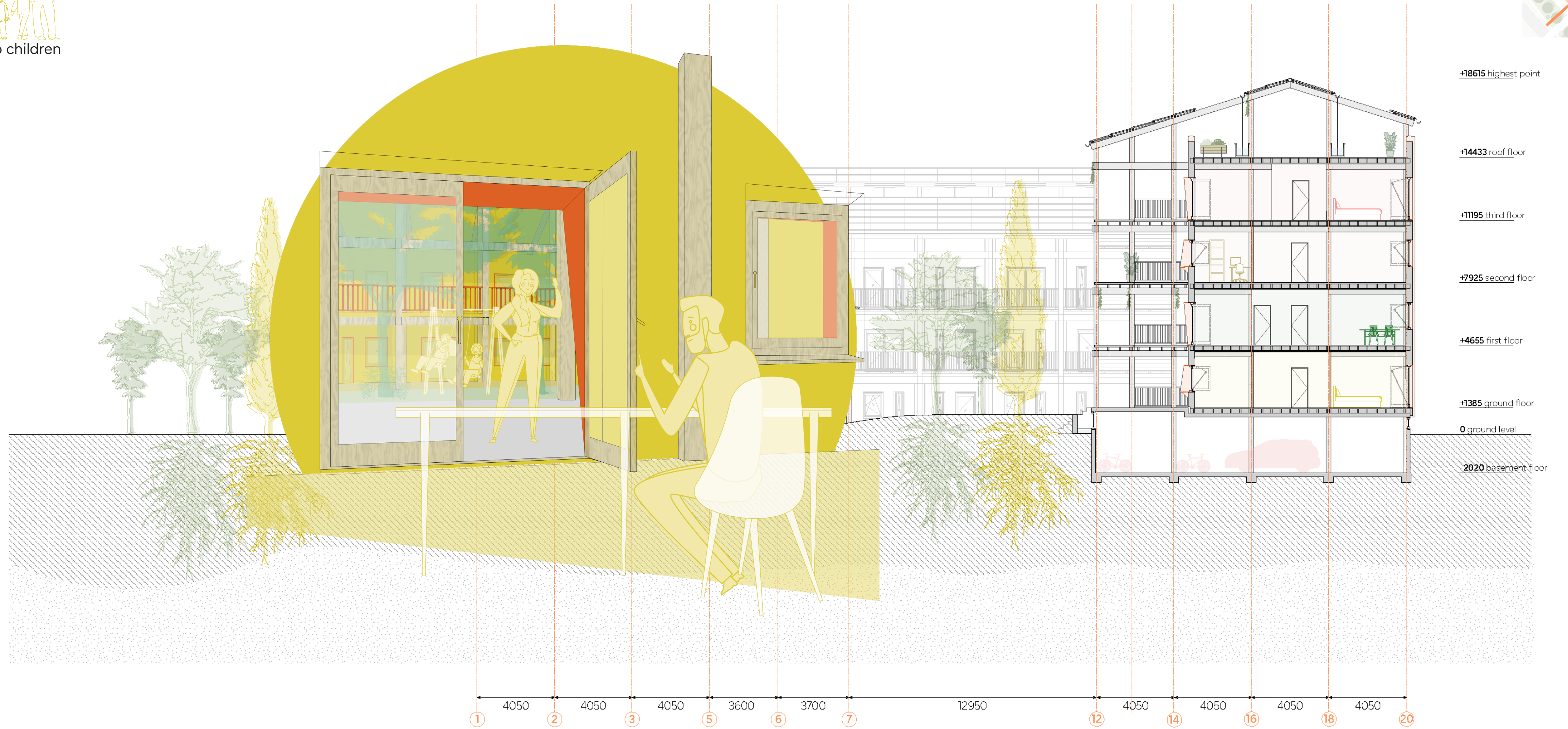
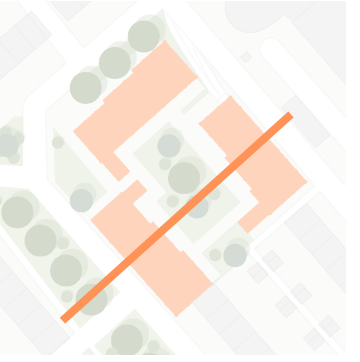

problem

research

design



problem

research

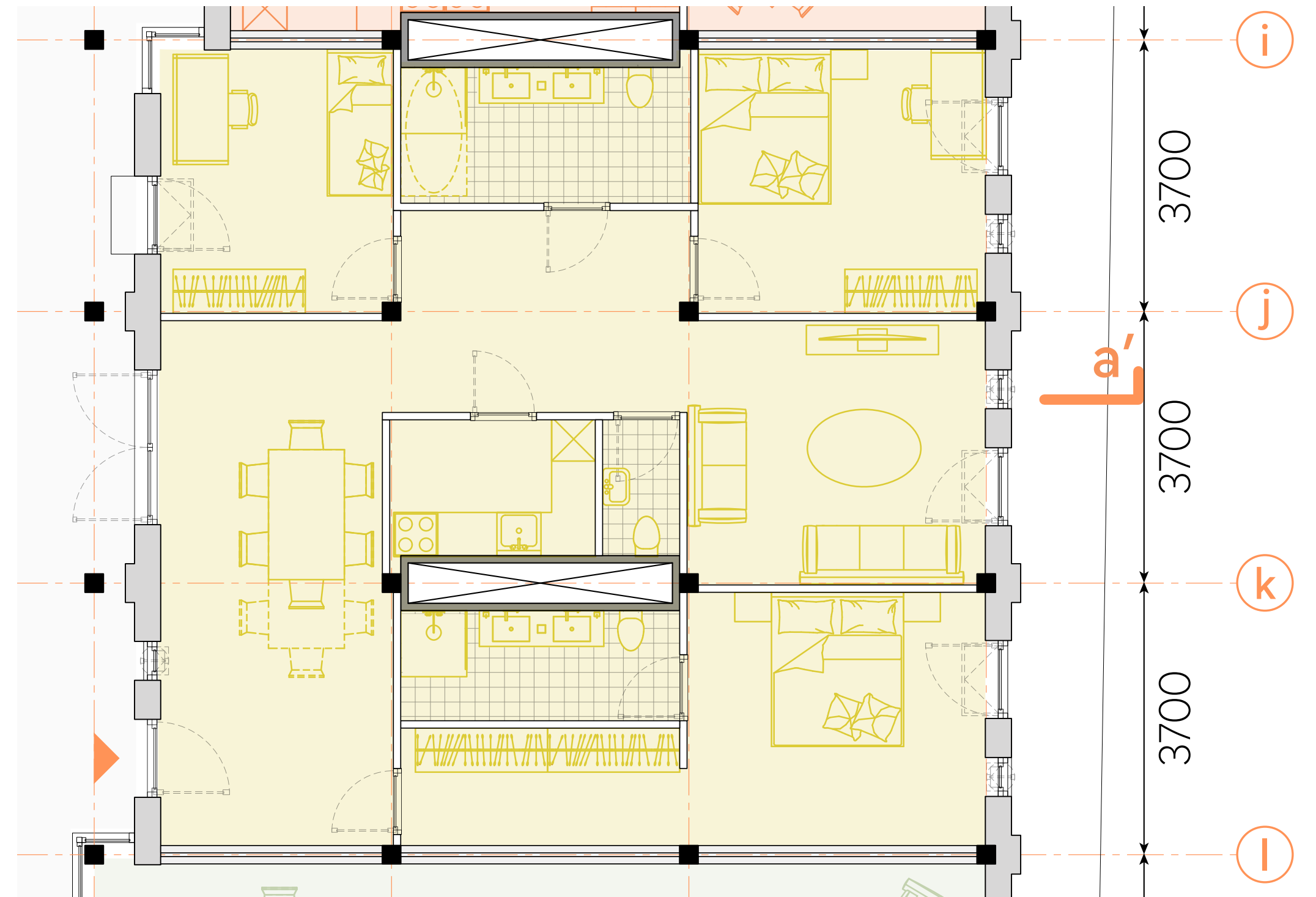

design

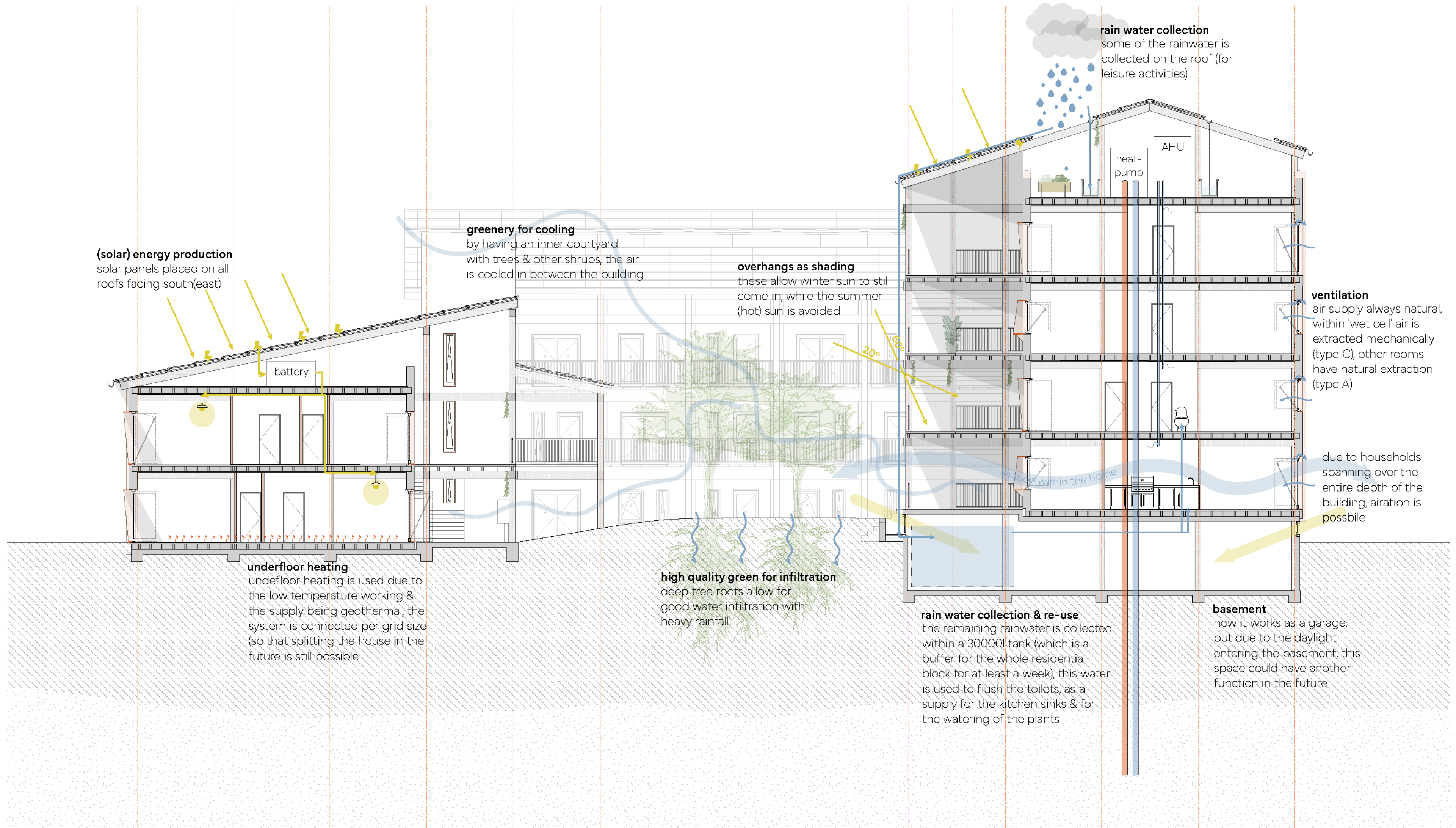
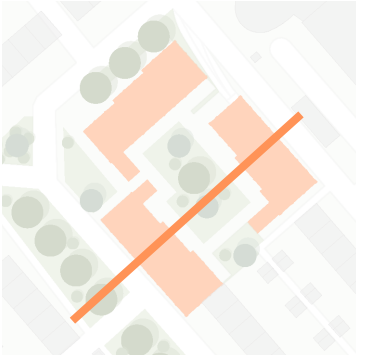

problem



research



design

a home grown (old).



emma van barneveld.

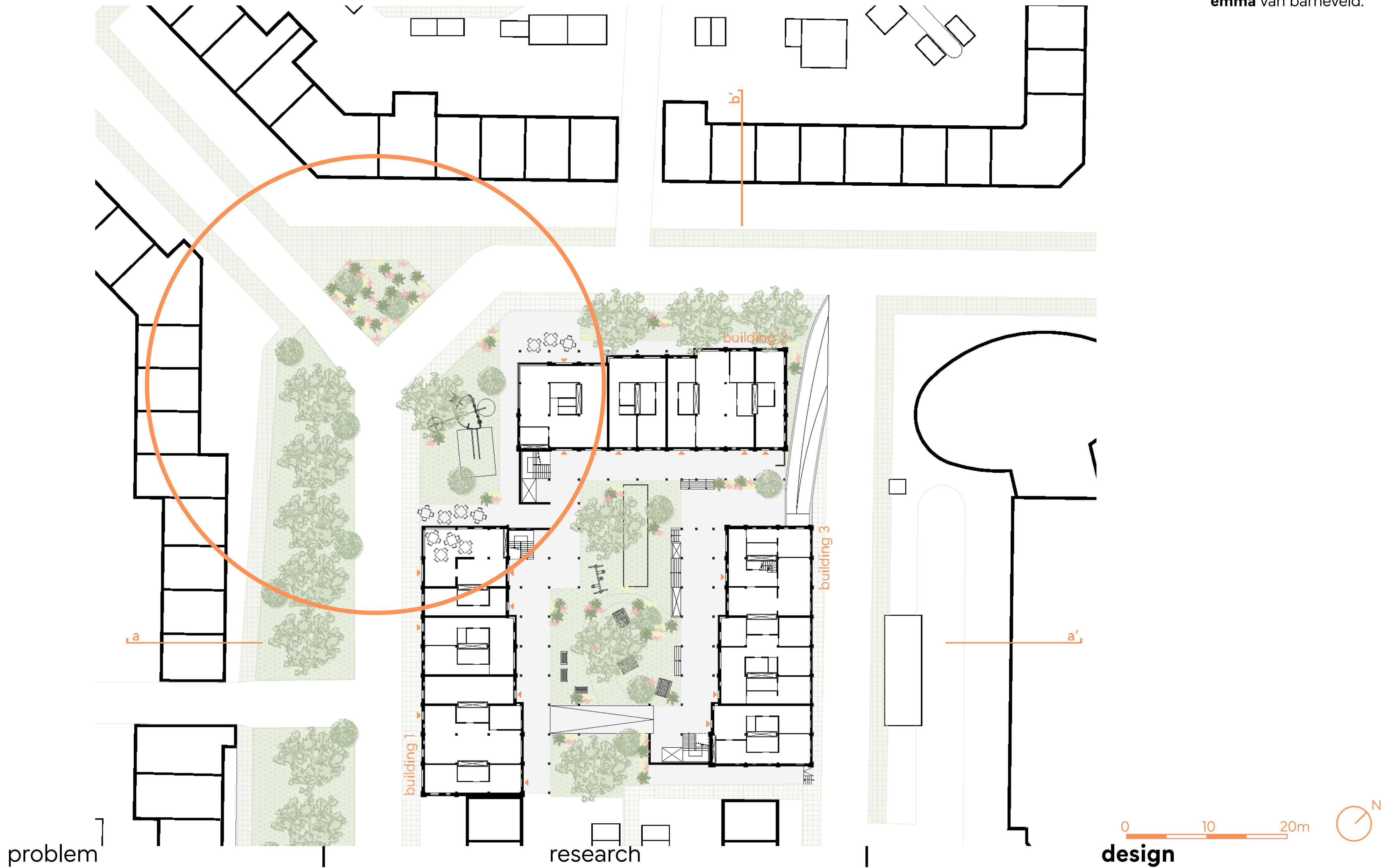

a home grown (old).

emma van barneveld.

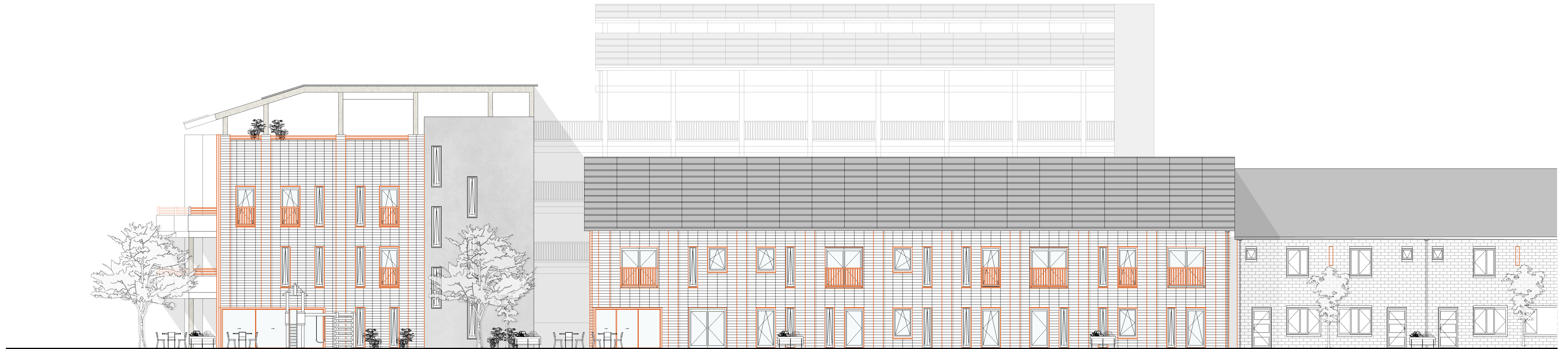
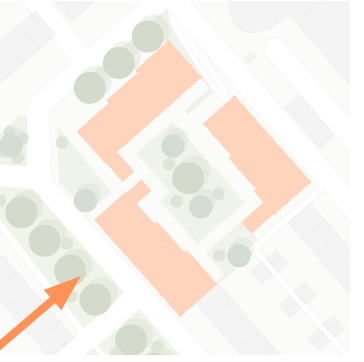
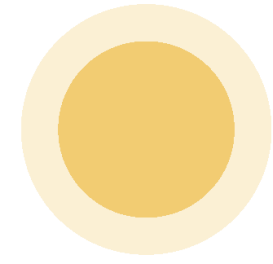

problem



research



design

a home grown (old).

emma van barneveld.

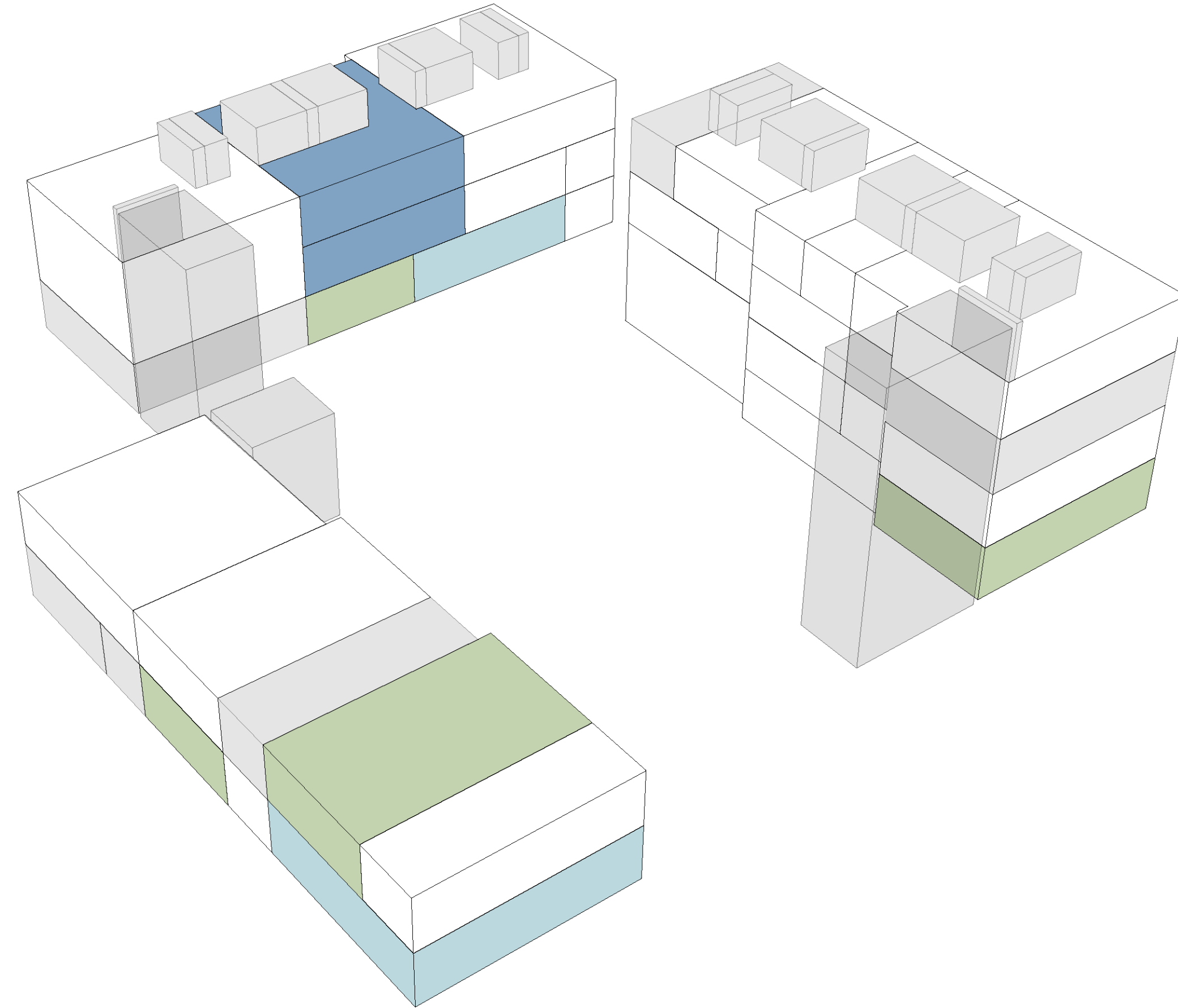
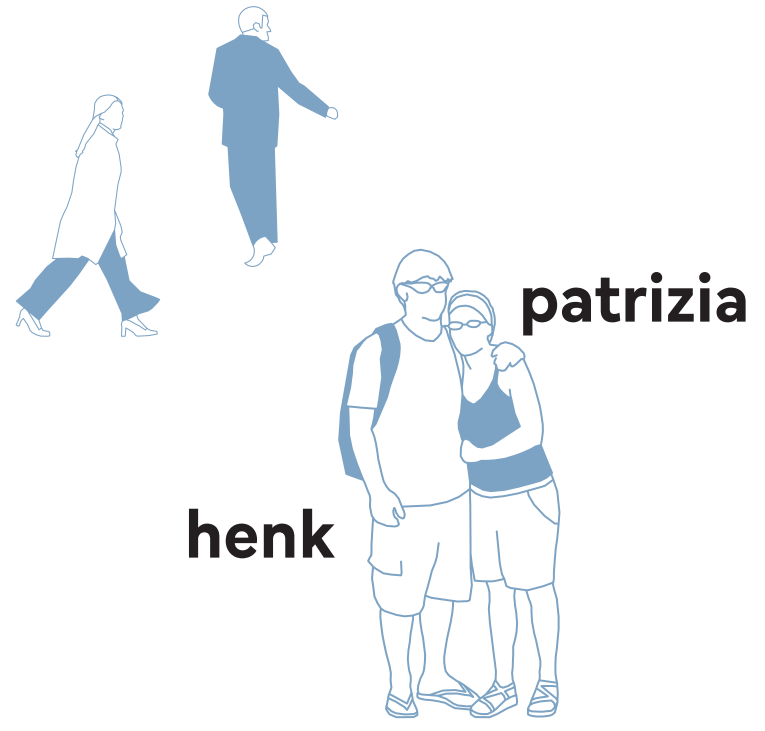

problem



research



design

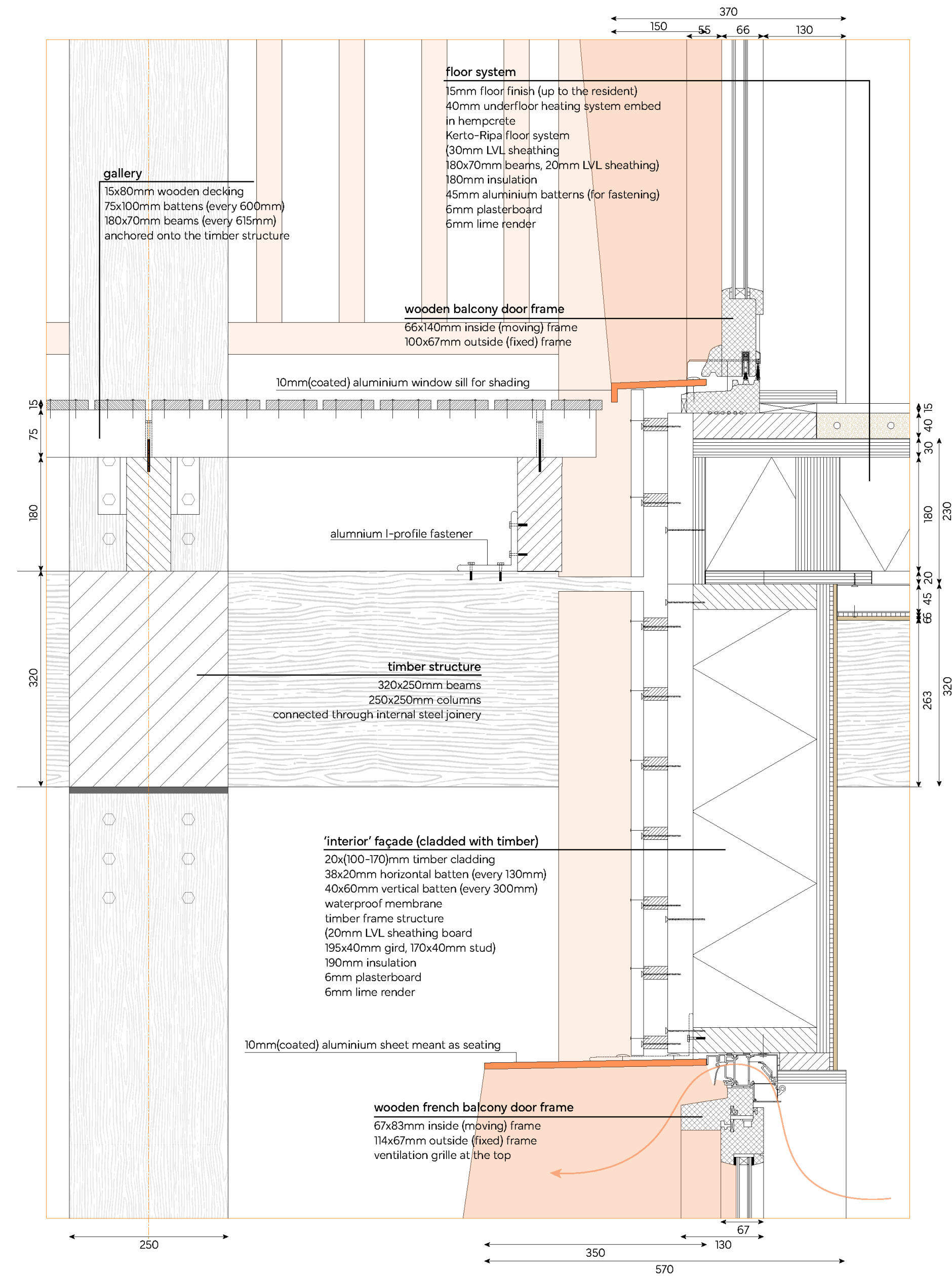
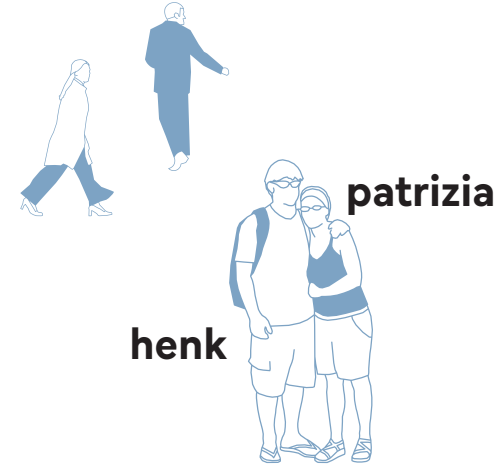

problem

research

design

a home grown (old).



patrizia

henk



emma van barneveld.

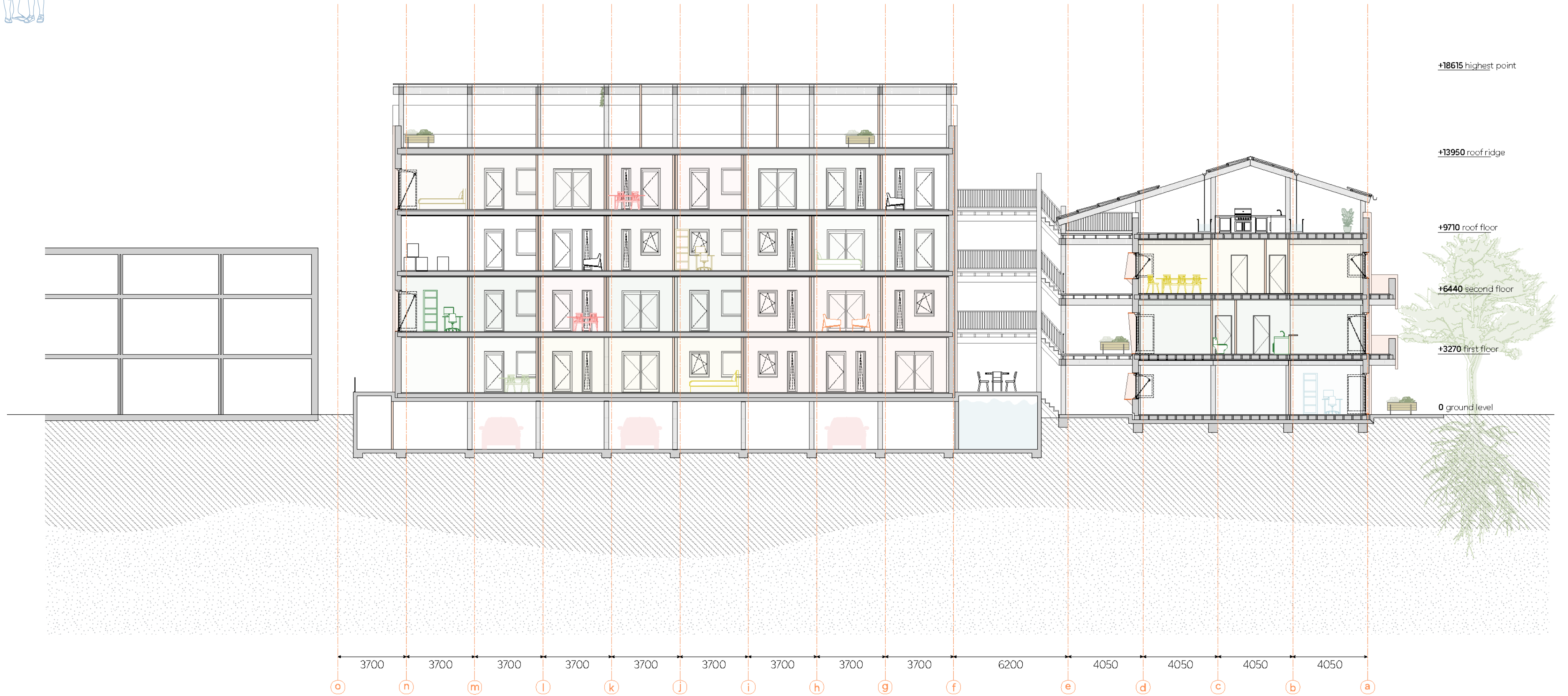
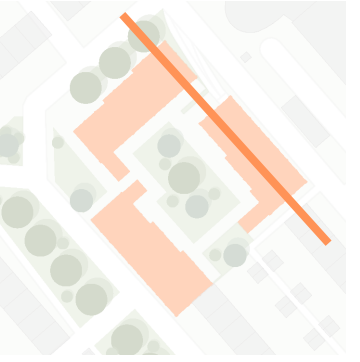

problem



research



design

a home grown (old).

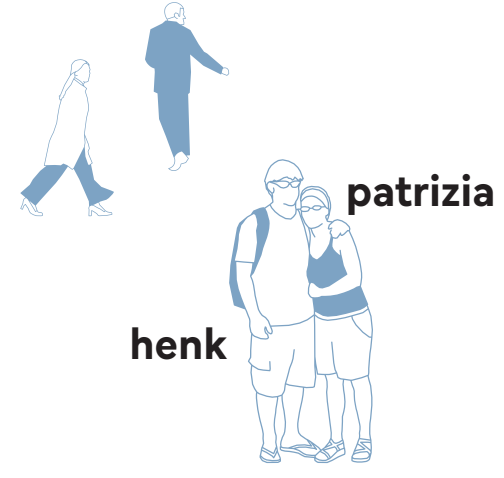

emma van barneveld.

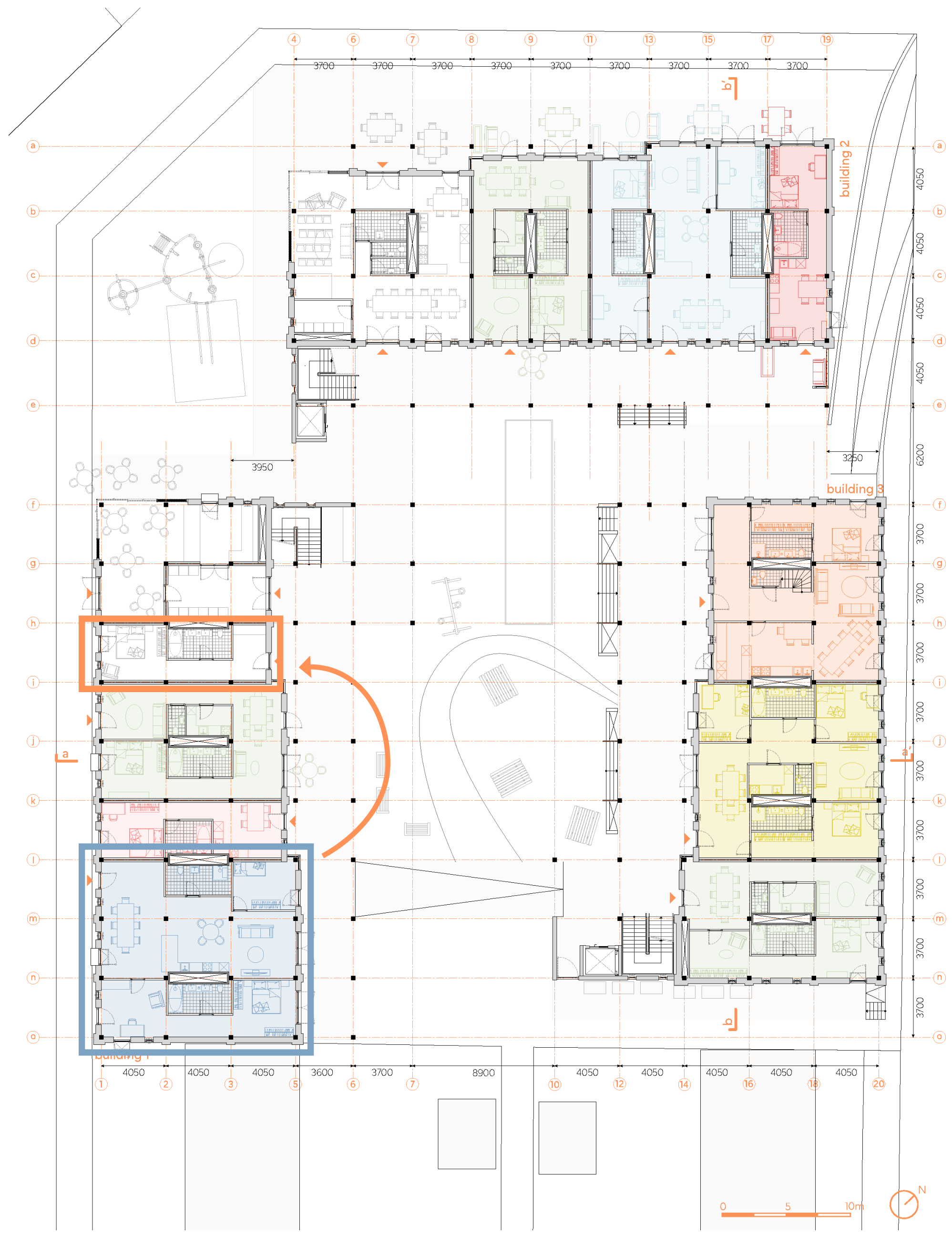
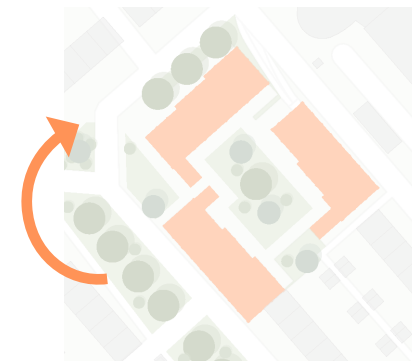

problem

research

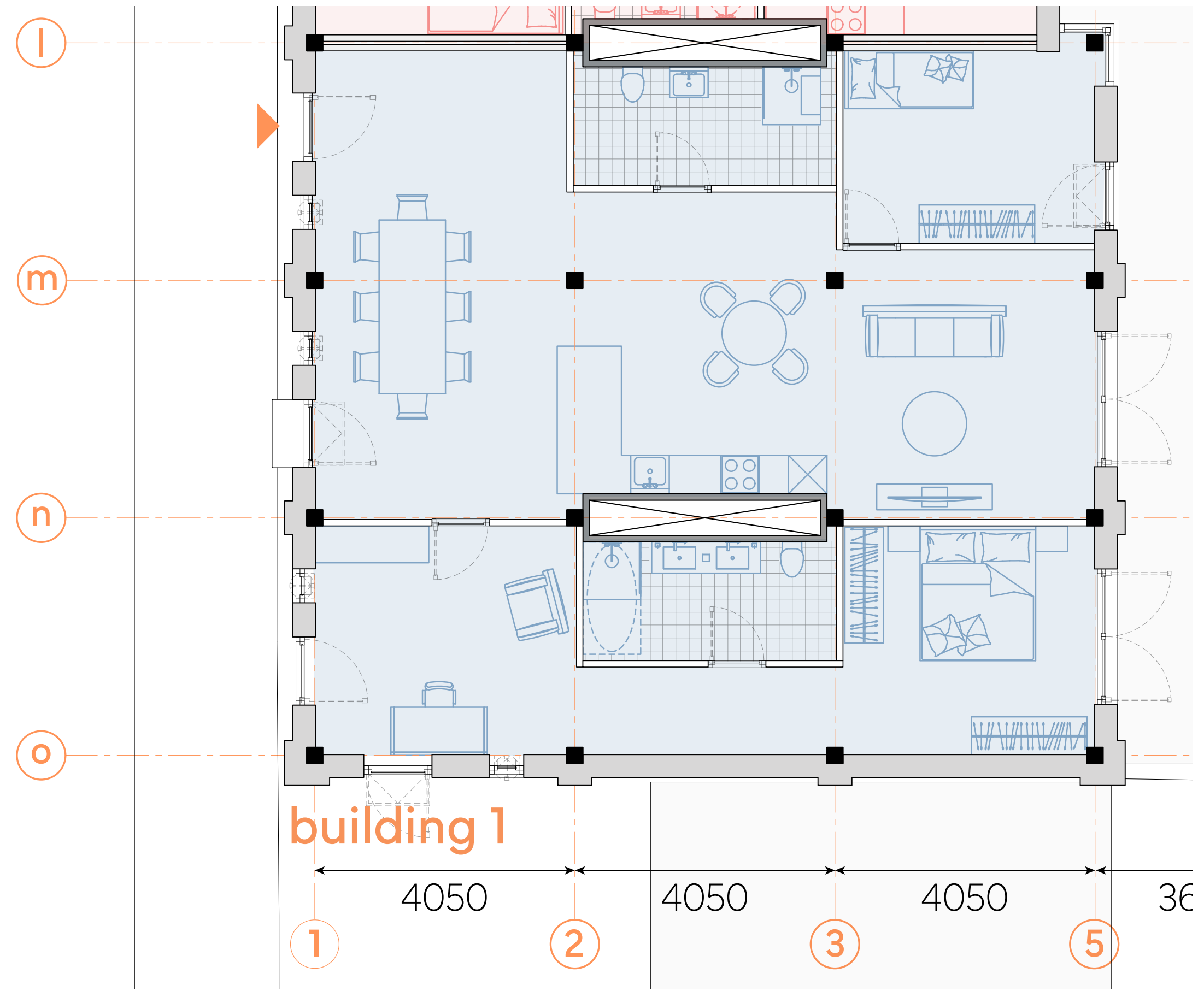

building 1

design

a home grown (old).

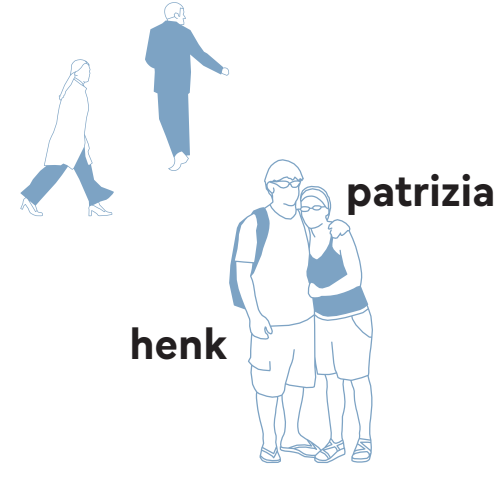

emma van barneveld.

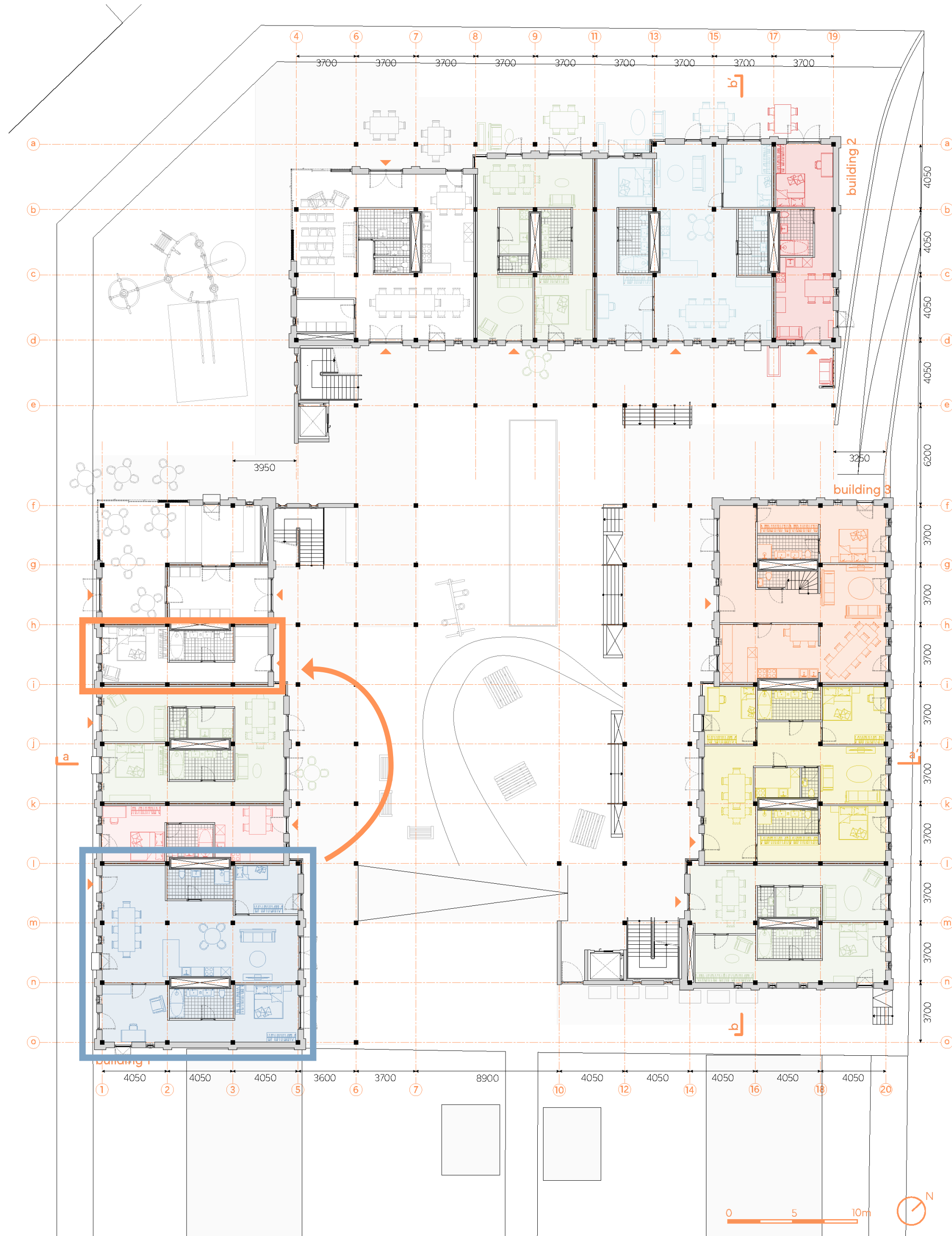
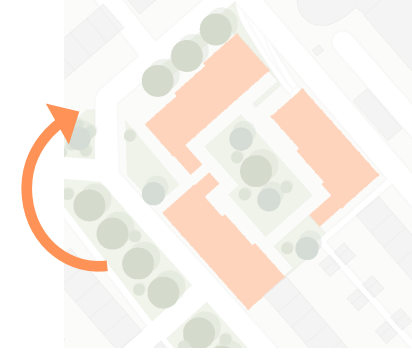

problem

research

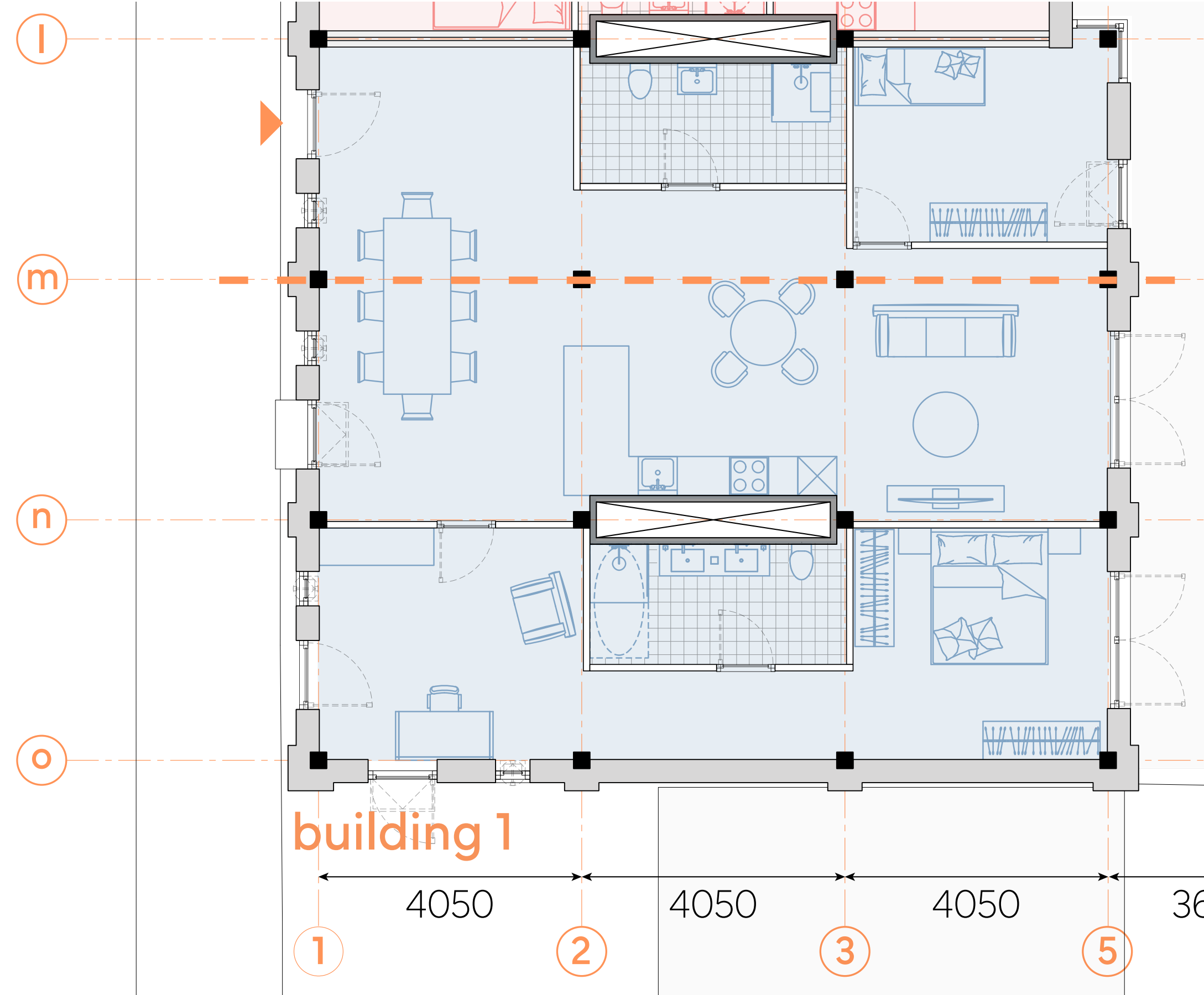

building 1

design

a home grown (old).

emma van barneveld.

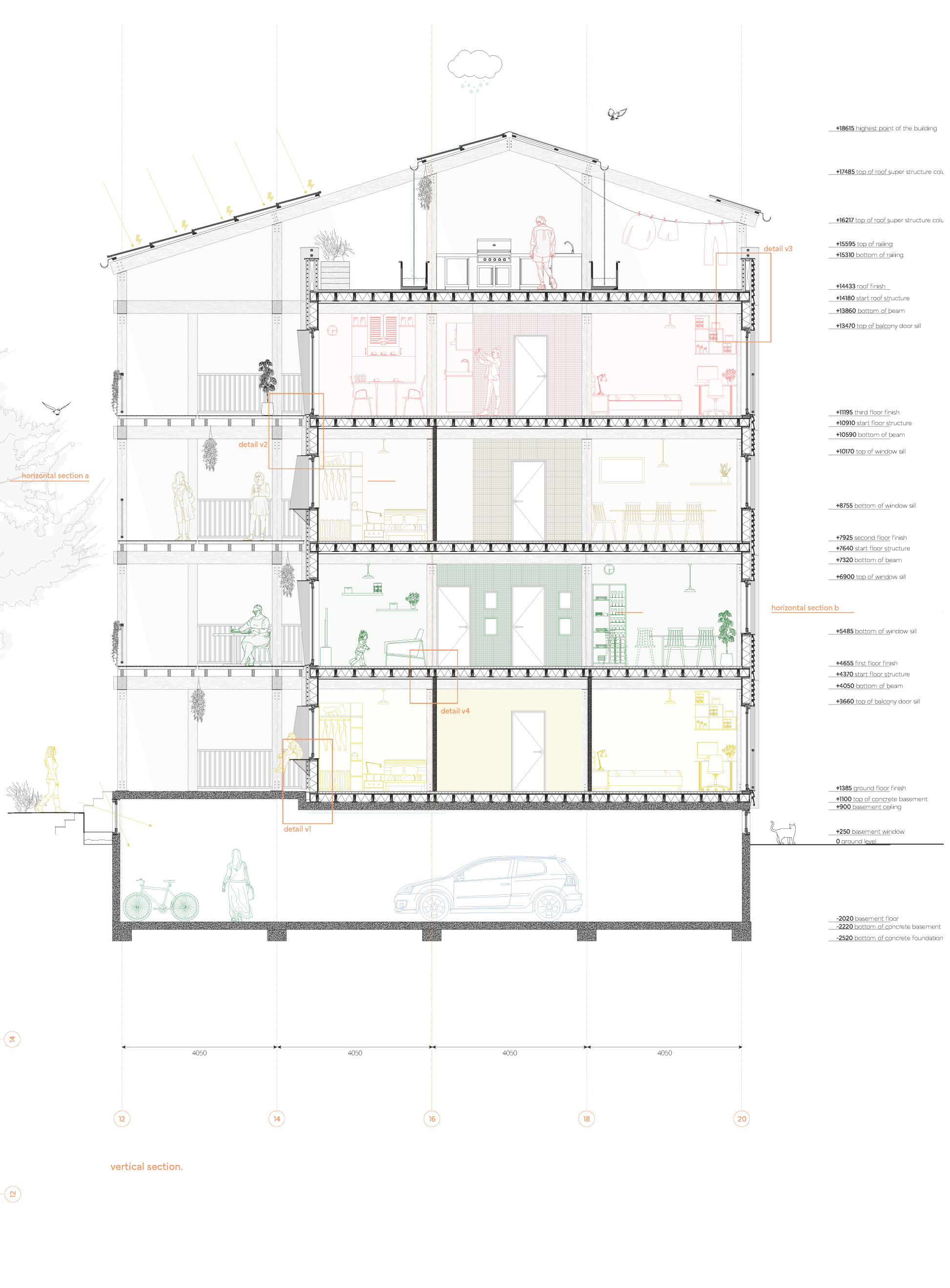
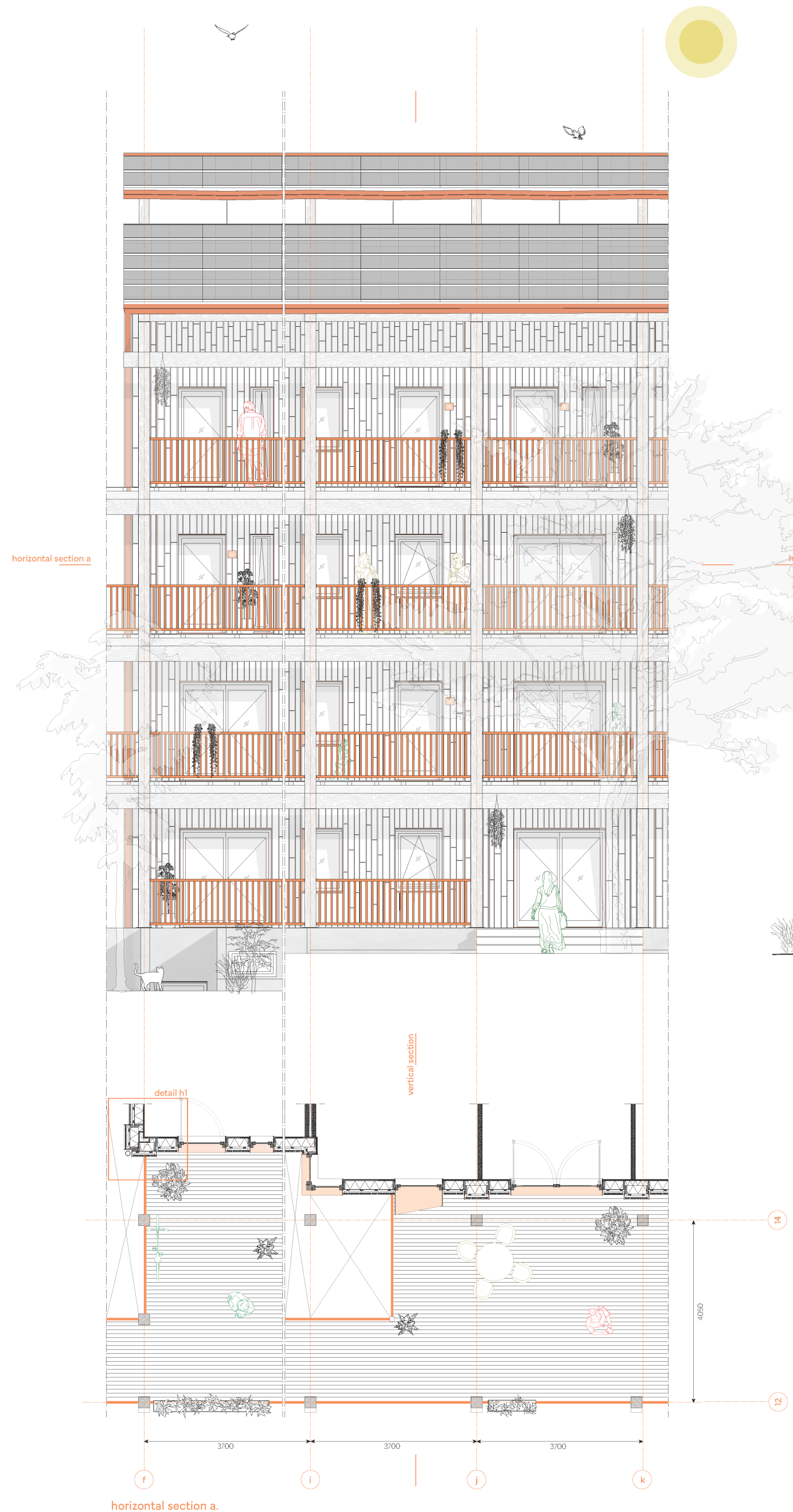
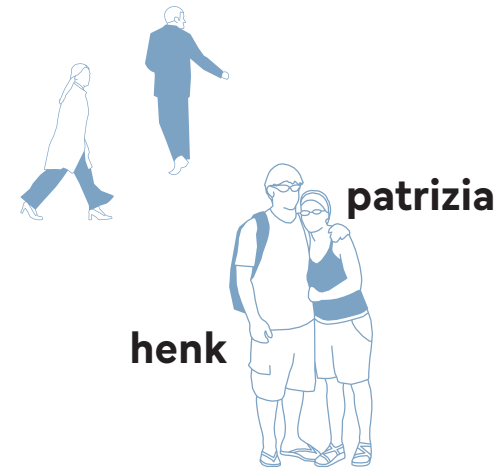

- +18615 highest point of the building
- +17485 top of roof super structure col.
- +16217 top of roof super structure col.
- +15595 top of railing
- +15310 bottom of railing
- +14433 roof finish
- +14180 start roof structure
- +13860 bottom of beam
- +13470 top of balcony door sill
- +1185 third floor finish
- +10910 start floor structure
- +10590 bottom of beam
- +10170 top of window sill
- +8755 bottom of window sill
- +7925 second floor finish
- +7640 start floor structure
- +7320 bottom of beam
- +6900 top of window sill
- +5485 bottom of window sill
- +4655 first floor finish
- +4370 start floor structure
- +4050 bottom of beam
- +3660 top of balcony door sill
- +1985 ground floor finish
- +1100 top of concrete basement
- +900 basement ceiling
- +250 basement window
- 0 ground level
- 2020 basement floor
- 2220 bottom of concrete basement
- 2520 bottom of concrete foundation

problem

research

design

a home grown (old).

emma van barneveld.

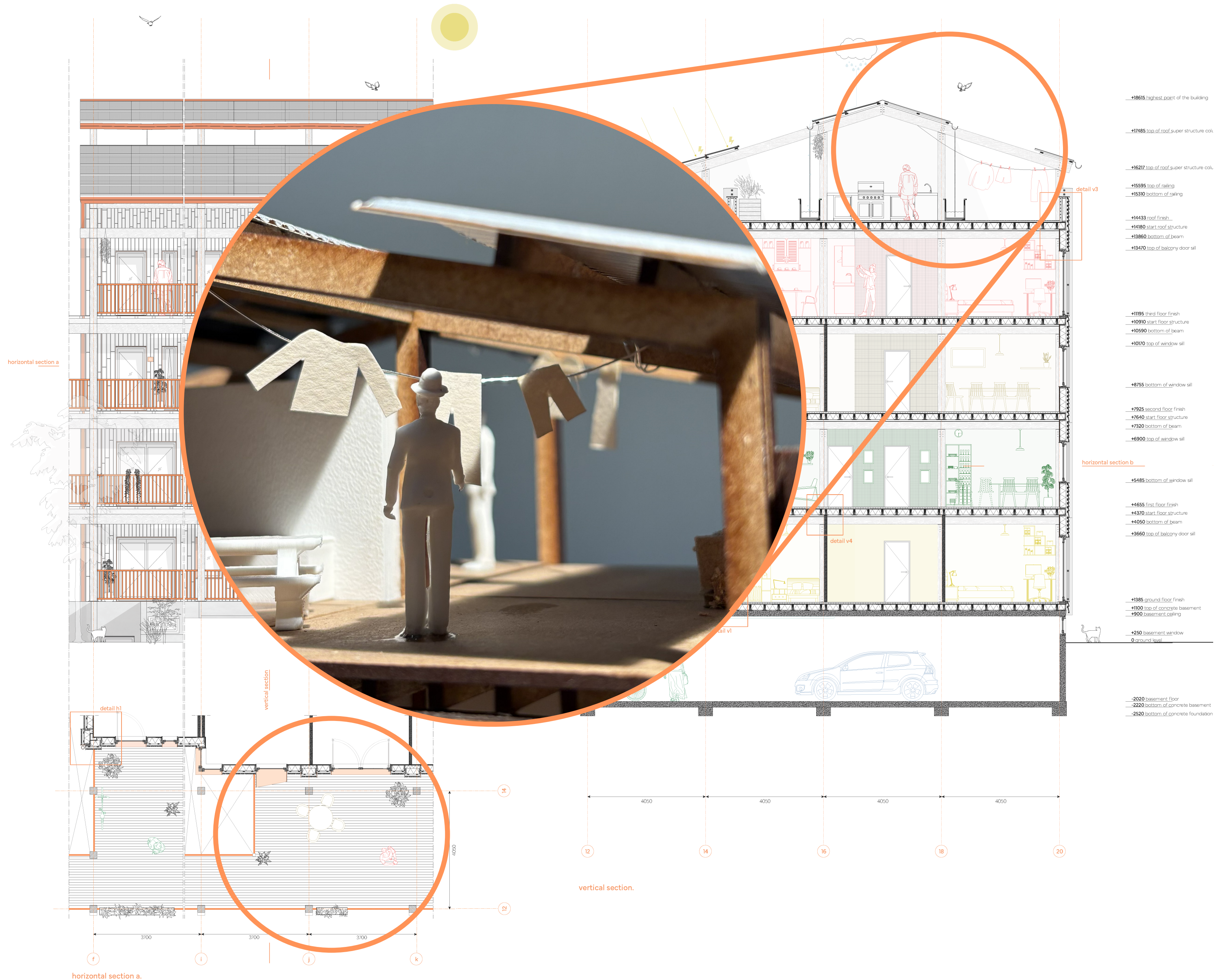
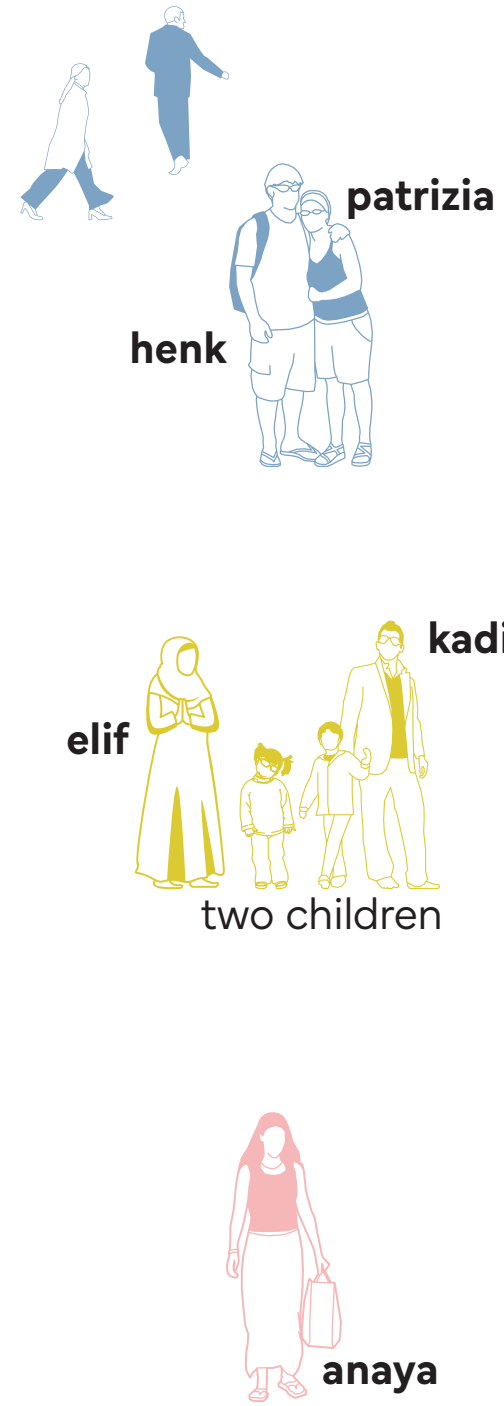

- +18615 highest point of the building
- +17485 top of roof super structure col.
- +16217 top of roof super structure col.
- +15595 top of railing
- +15310 bottom of railing
- +14433 roof finish
- +14180 start roof structure
- +13860 bottom of beam
- +13470 top of balcony door sill
- +1185 third floor finish
- +10910 start floor structure
- +10690 bottom of beam
- +10170 top of window sill
- +8755 bottom of window sill
- +7925 second floor finish
- +7640 start floor structure
- +7320 bottom of beam
- +6900 top of window sill
- +5485 bottom of window sill
- +4655 first floor finish
- +4370 start floor structure
- +4050 bottom of beam
- +3660 top of balcony door sill
- +1985 ground floor finish
- +1100 top of concrete basement
- +900 basement ceiling
- +250 basement window
- 0 ground level
- 2020 basement floor
- 2220 bottom of concrete basement
- 2520 bottom of concrete foundation

problem

research

design

a home grown (old).

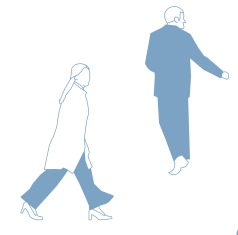

patrizia

henk



kadir

elif

two children



anaya

emma van barneveld.



problem



research



design



thank you!

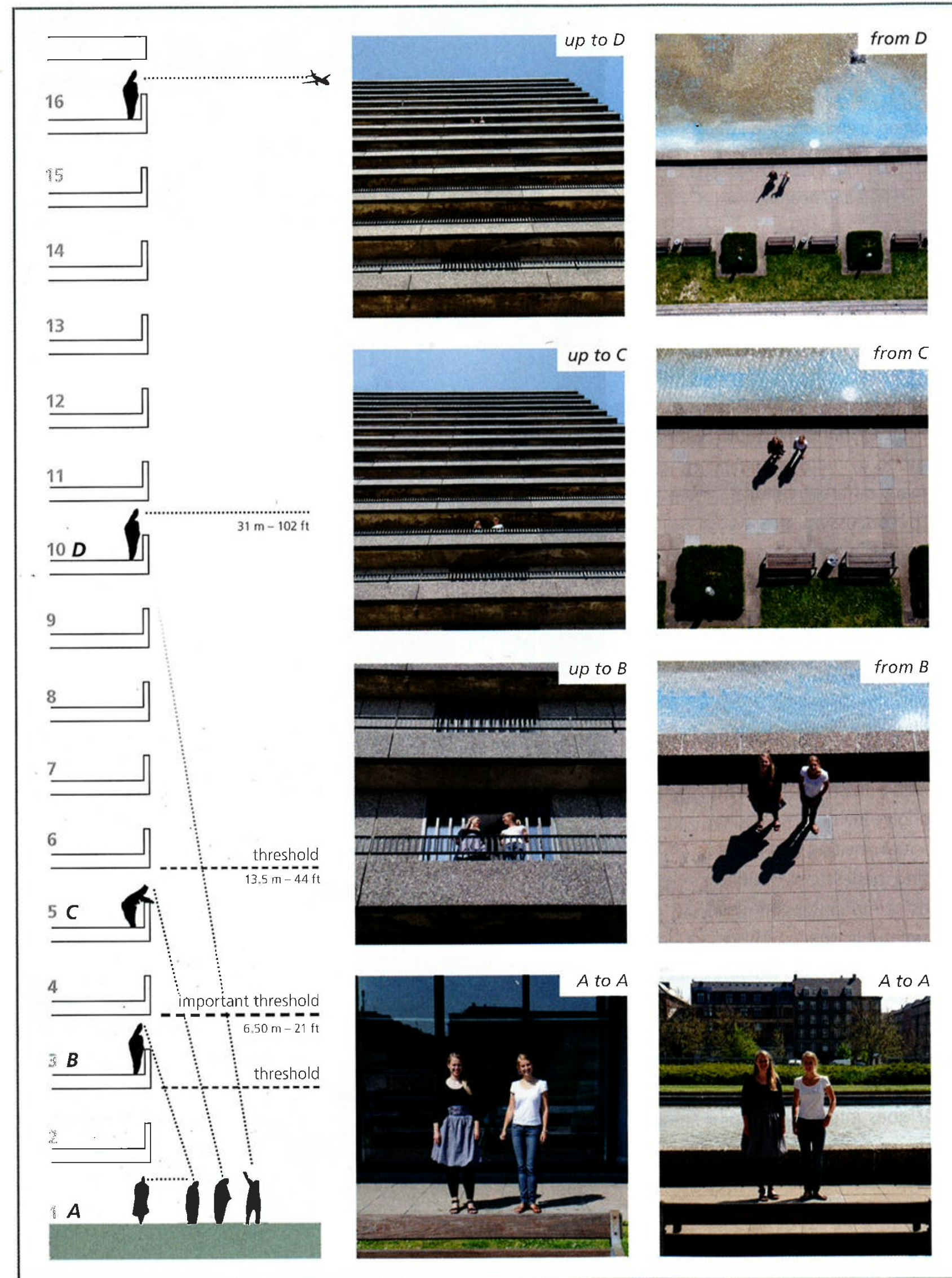

problem

research

design

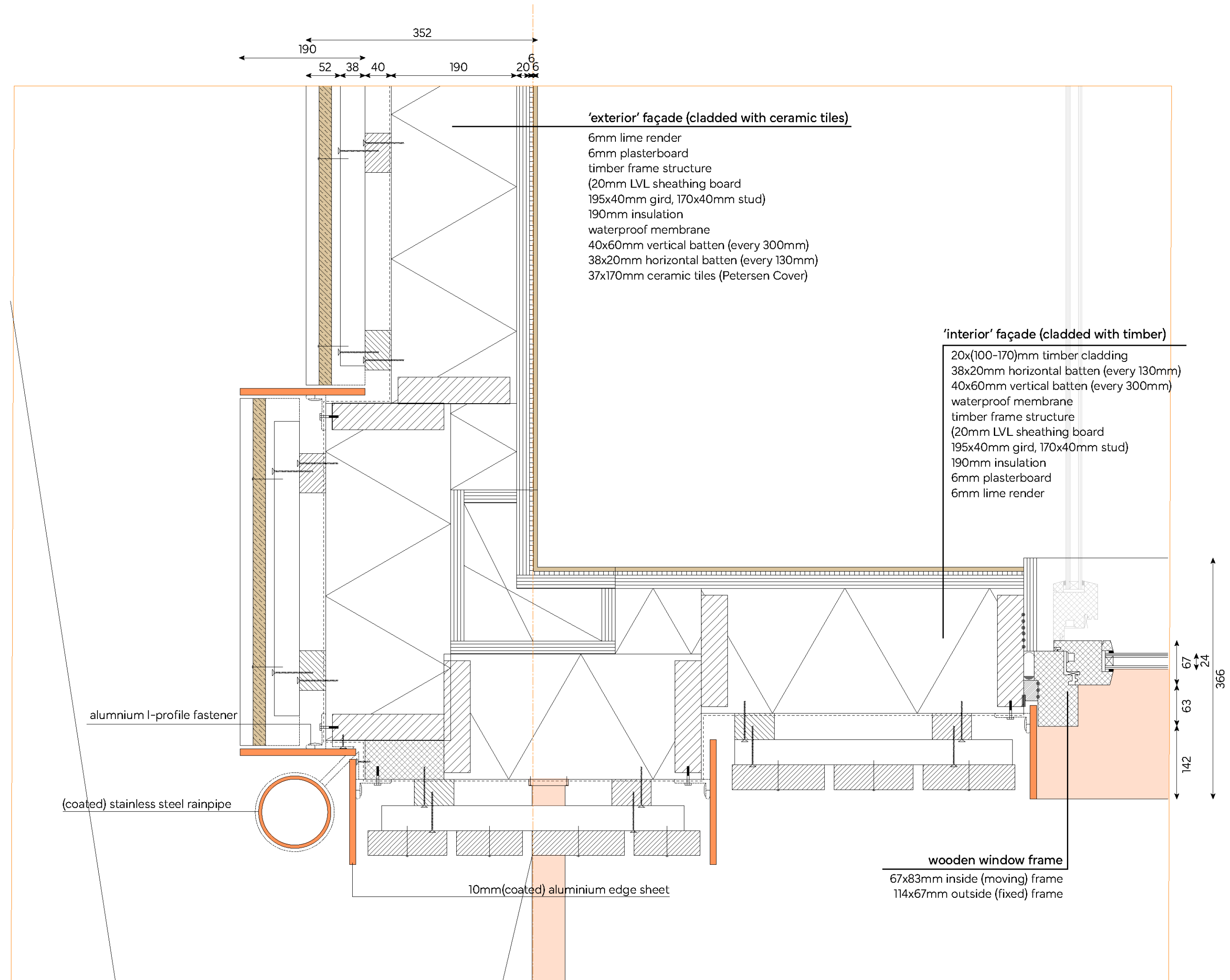

problem



research



design

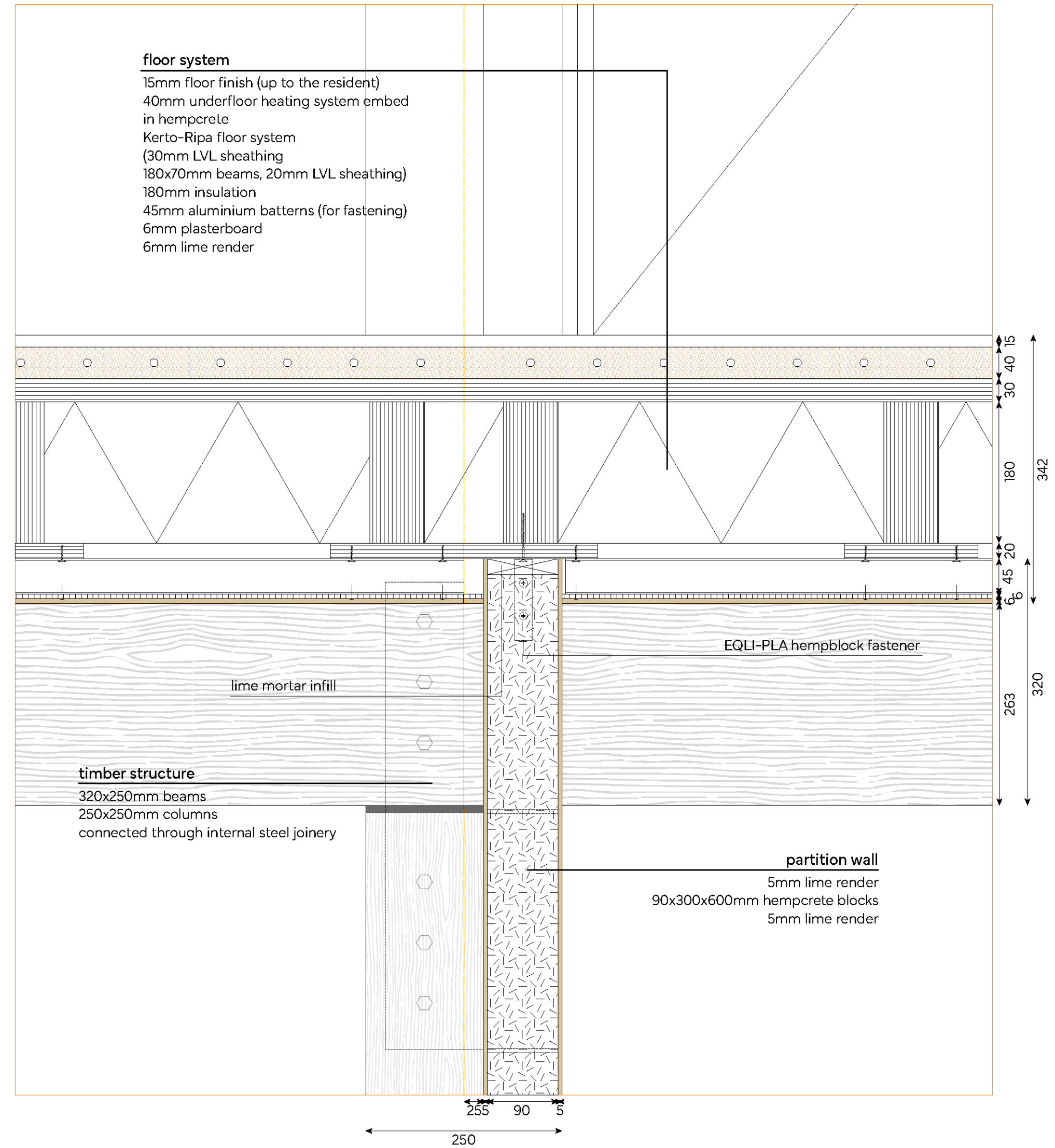

problem



research



design

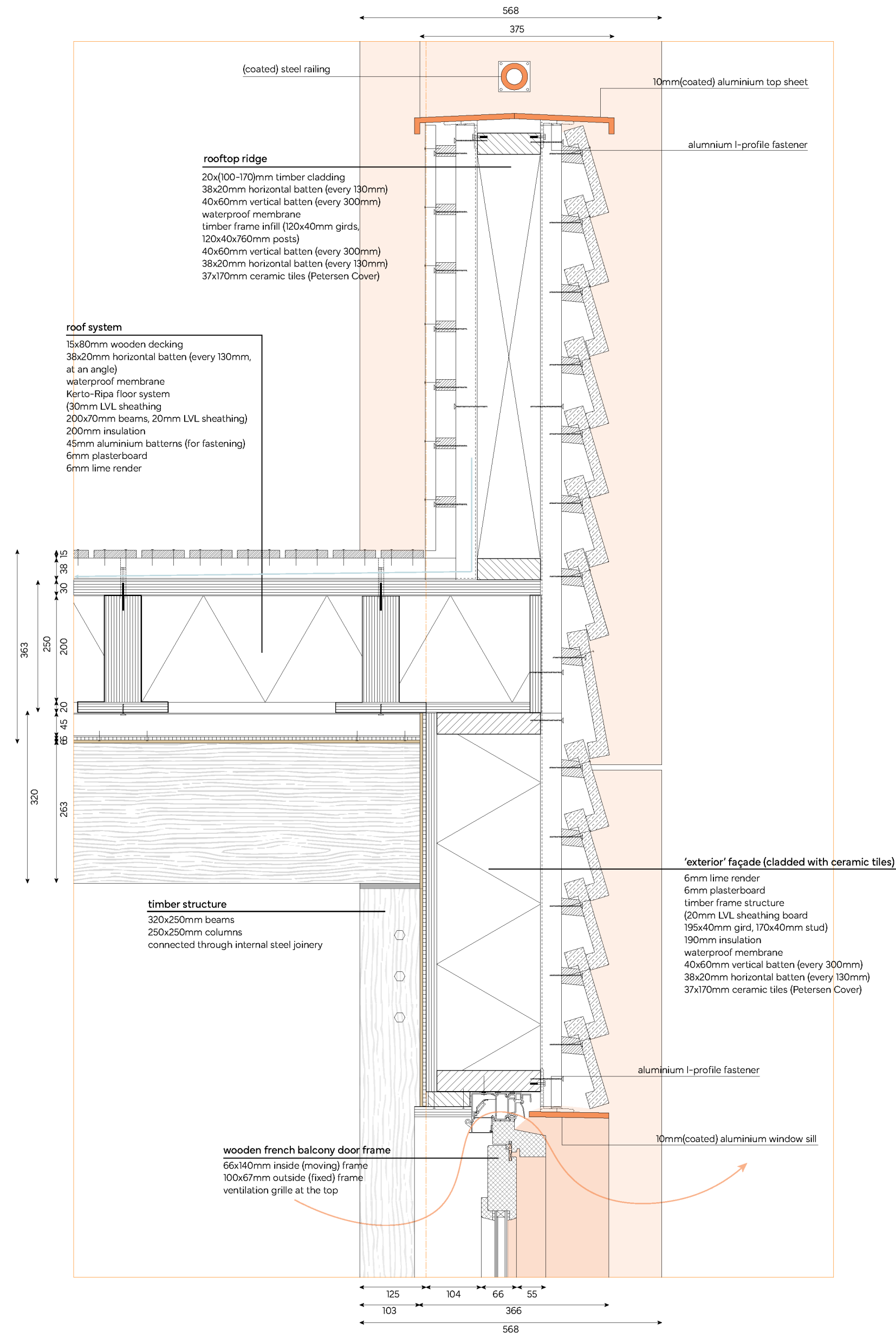

problem

research

design

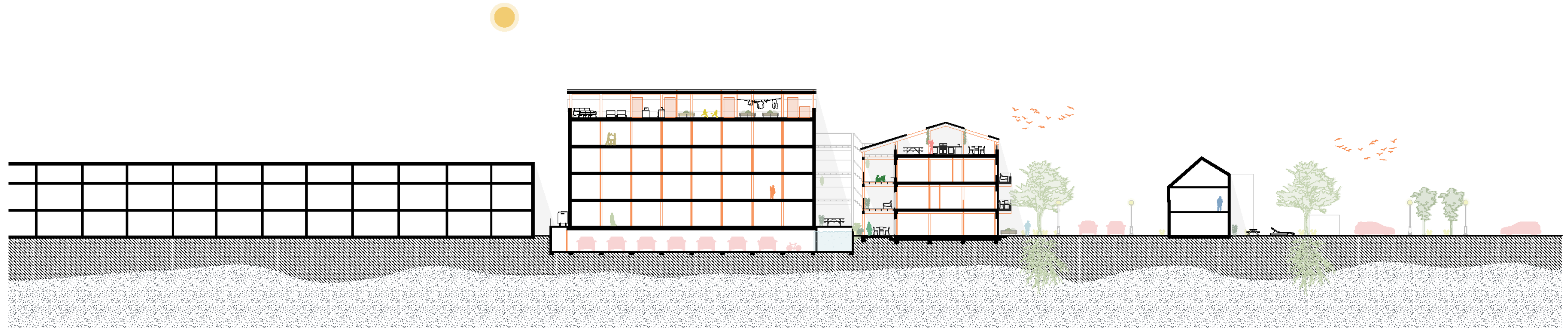
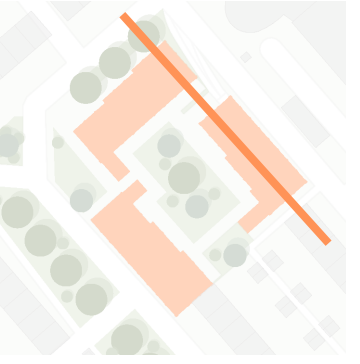

problem



research



design



problem



research



design