

MUSICAL BINCKCROSS

AR3AP100 | MSc3 | Public Building Graduation Studio
Music Marvel | Music & Popular Culture Re-Wired

Shing Yat Tam Samuel
5235928

PROJECT OVERVIEW

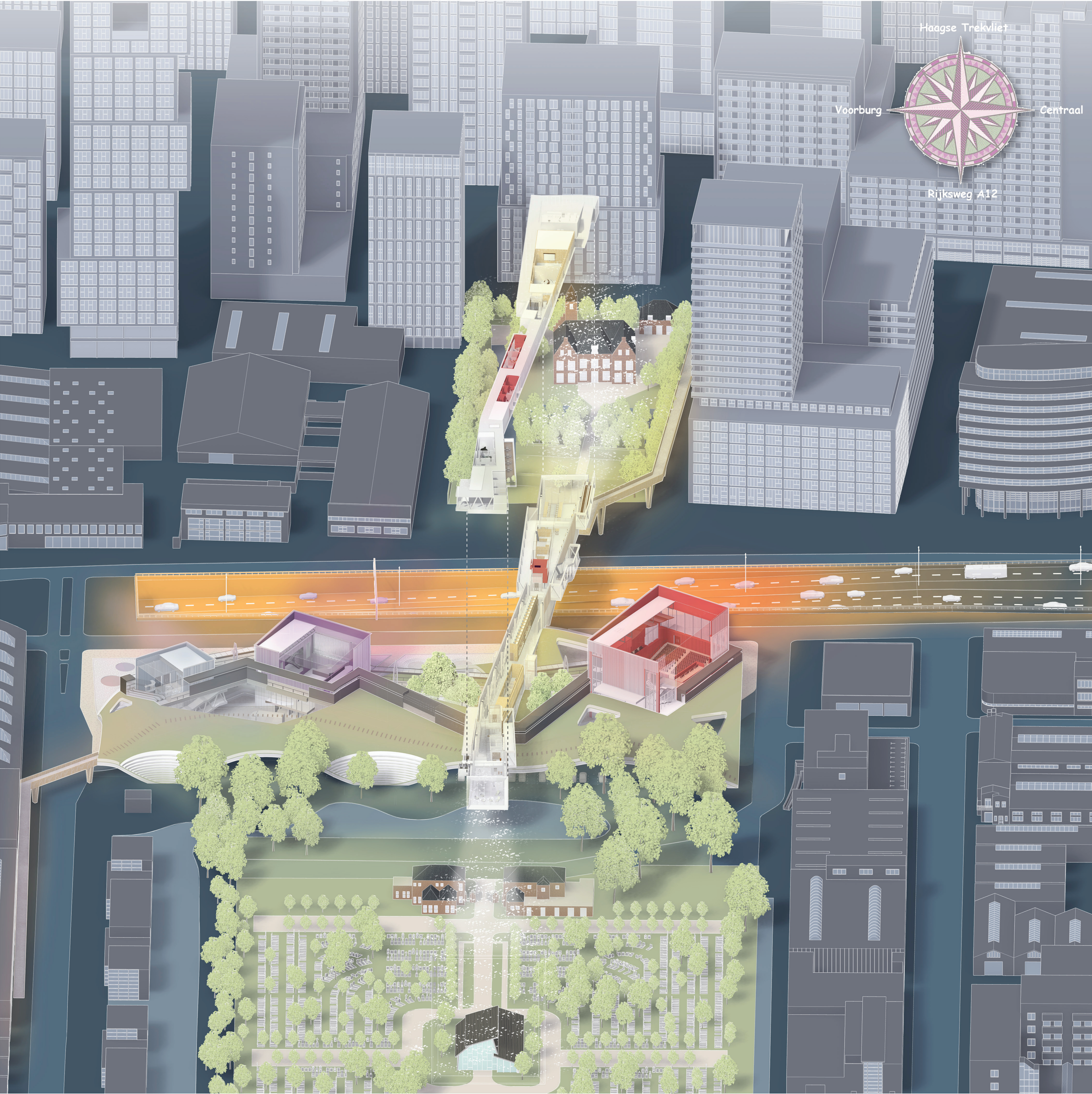

FOOD TO GO

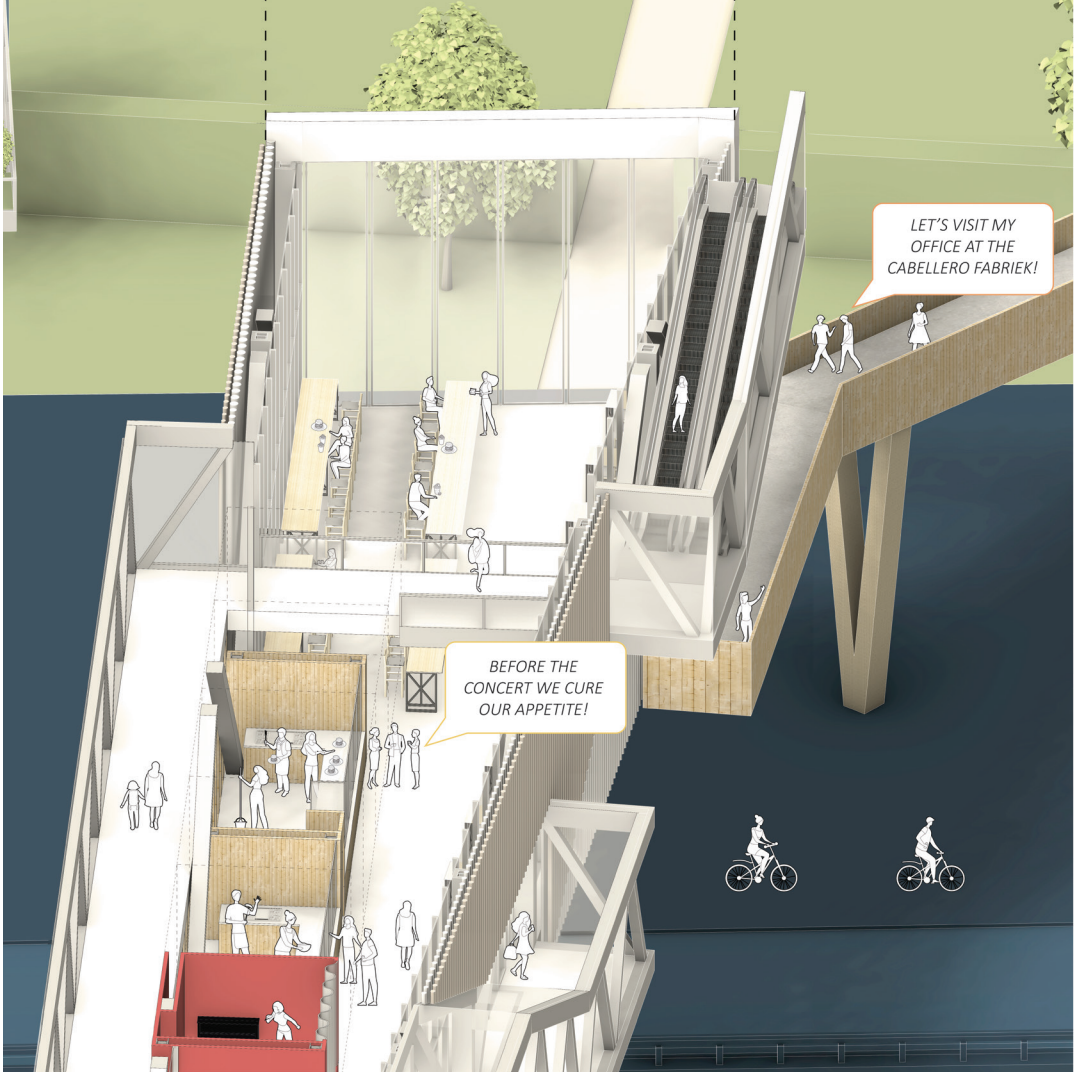

TICKETS | INQUIRIES

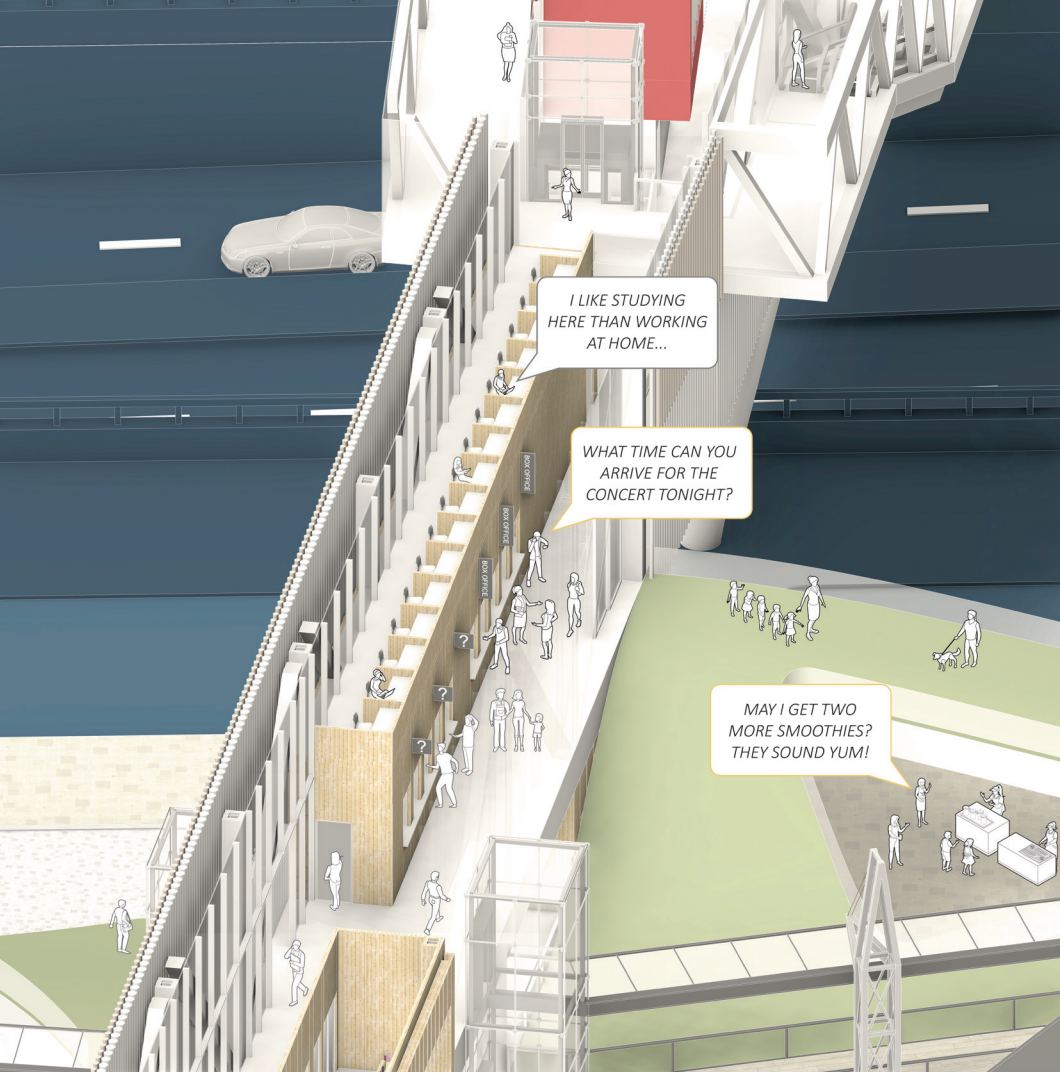

SERVICE | SUPPLIES

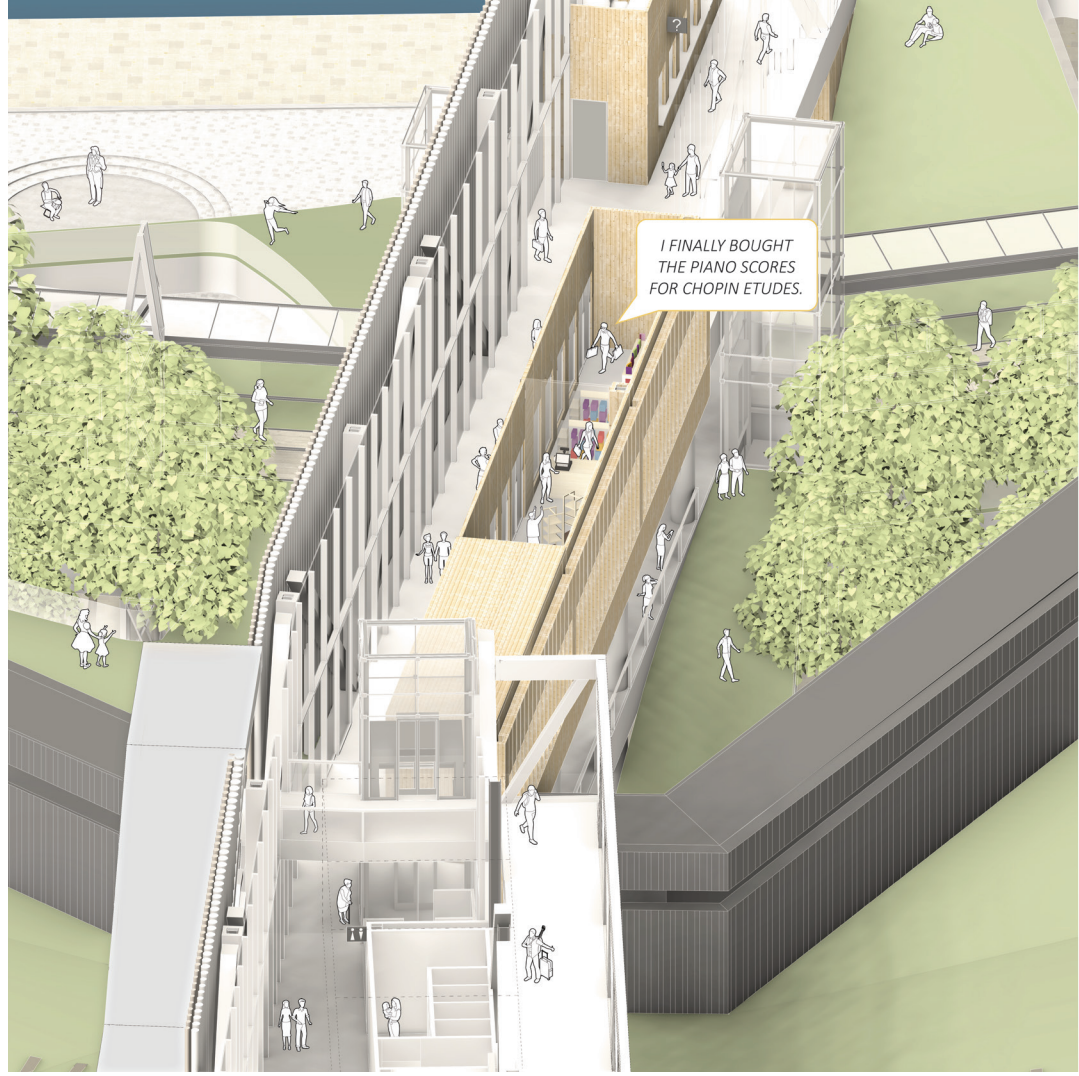

RETREAT STATION

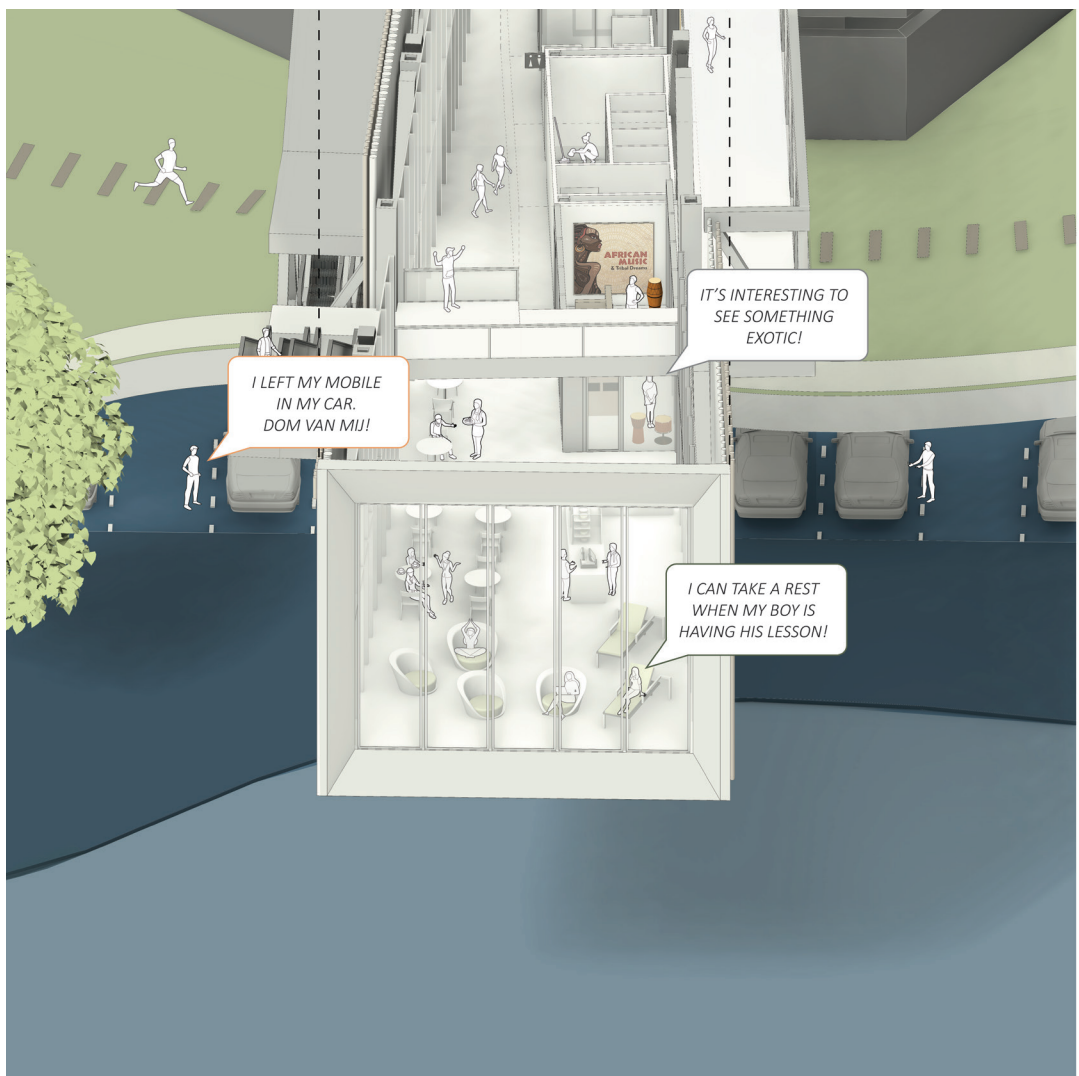

PRELUDE | CODA

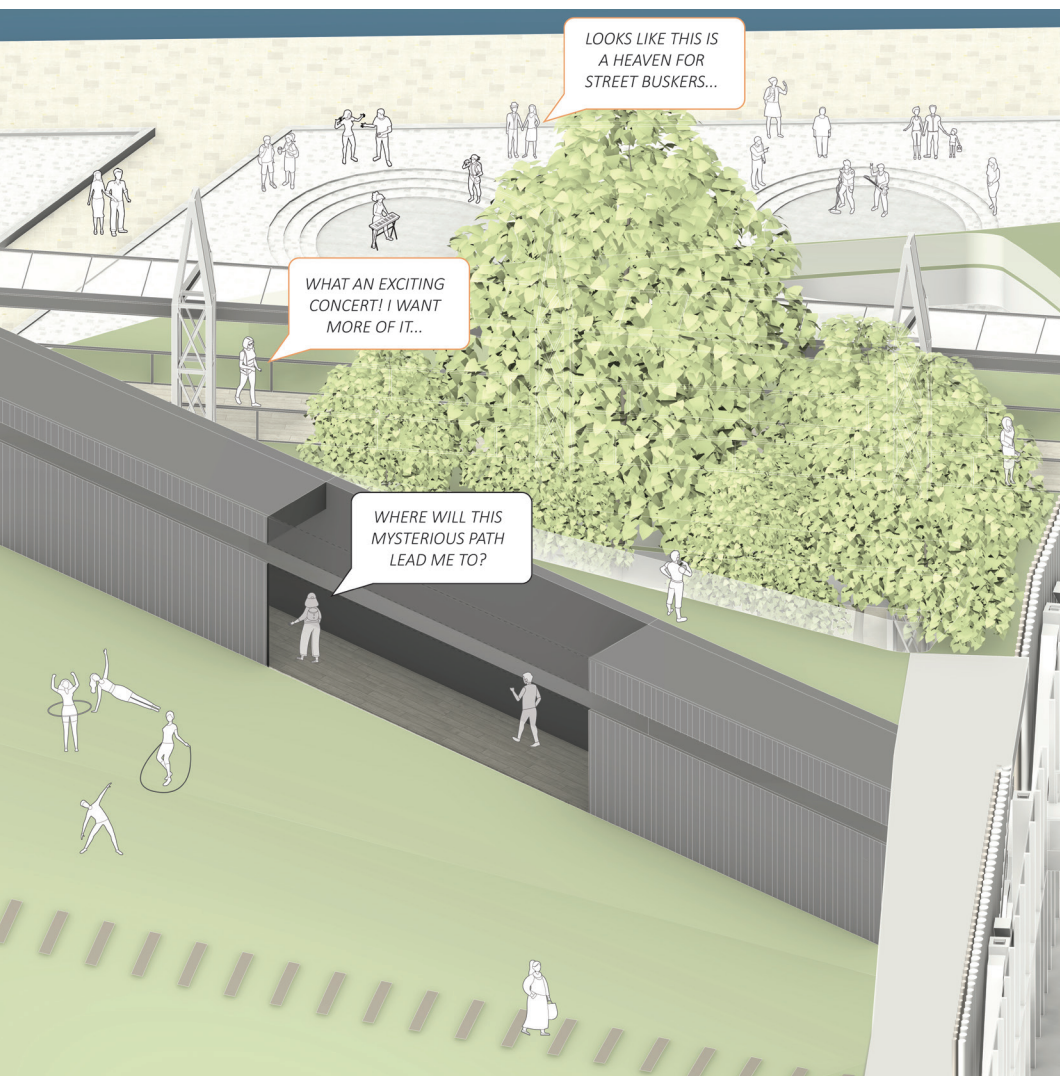

CLASSICAL TEMPLE

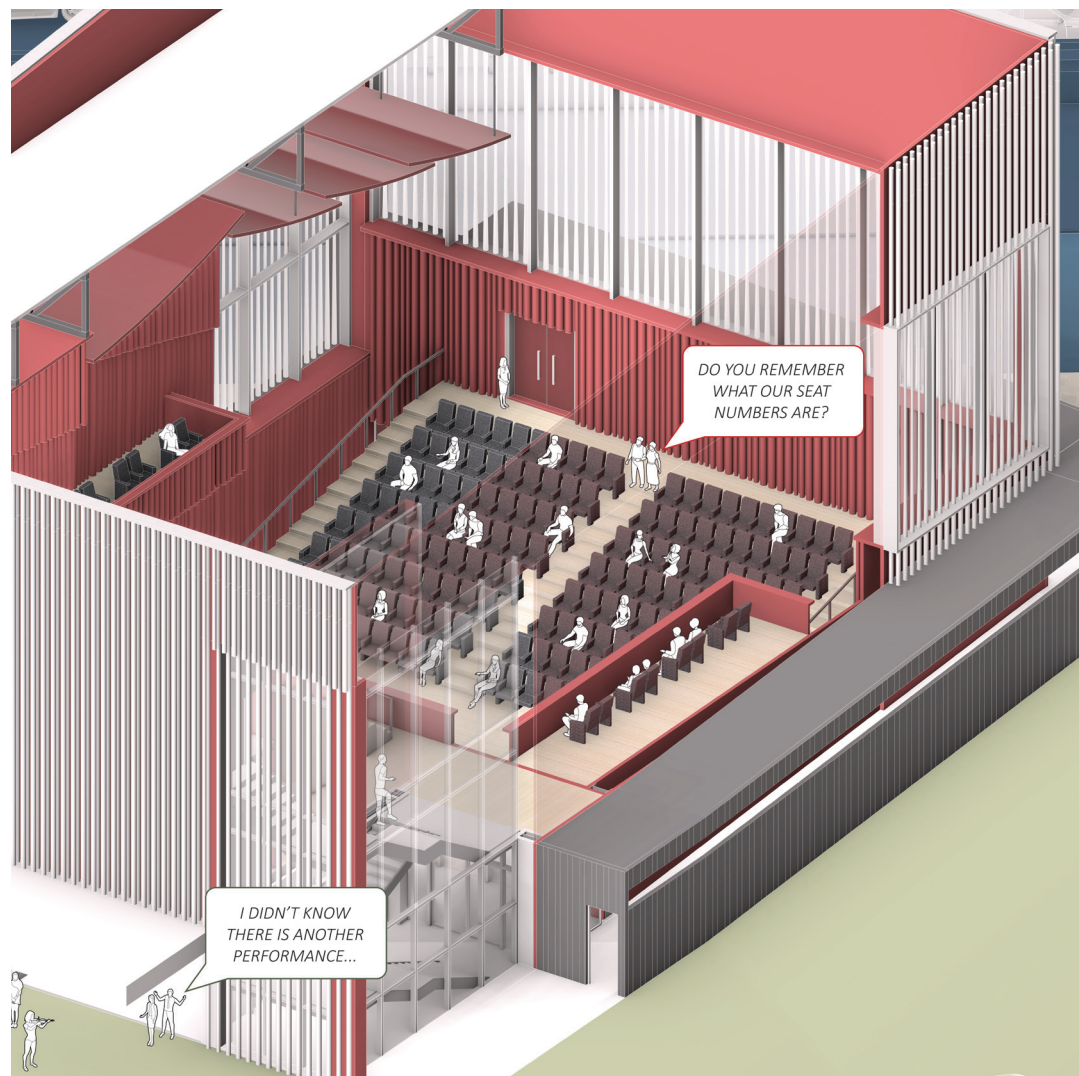

ROCK | POP POWERHOUSE

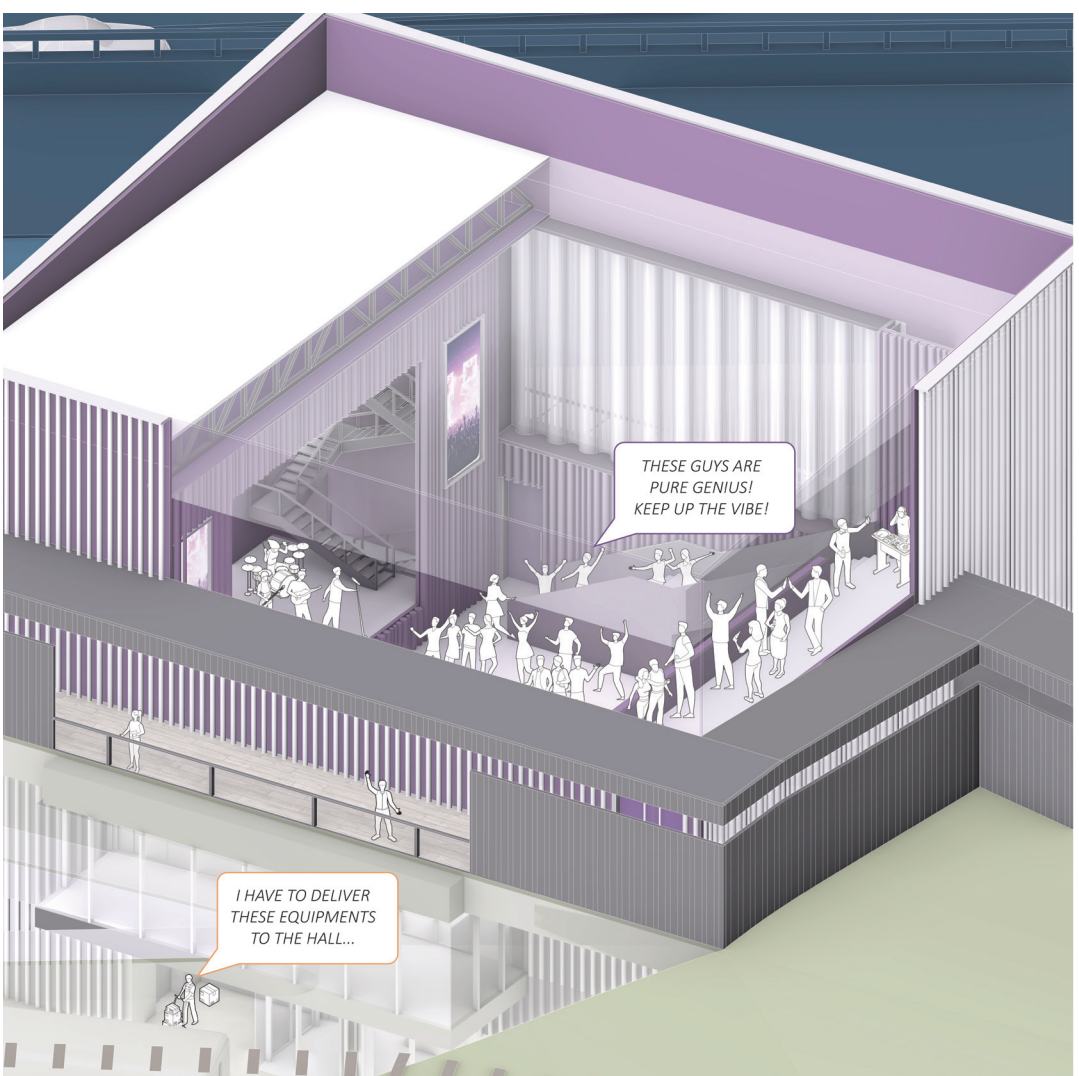

JAZZ CIRCLE

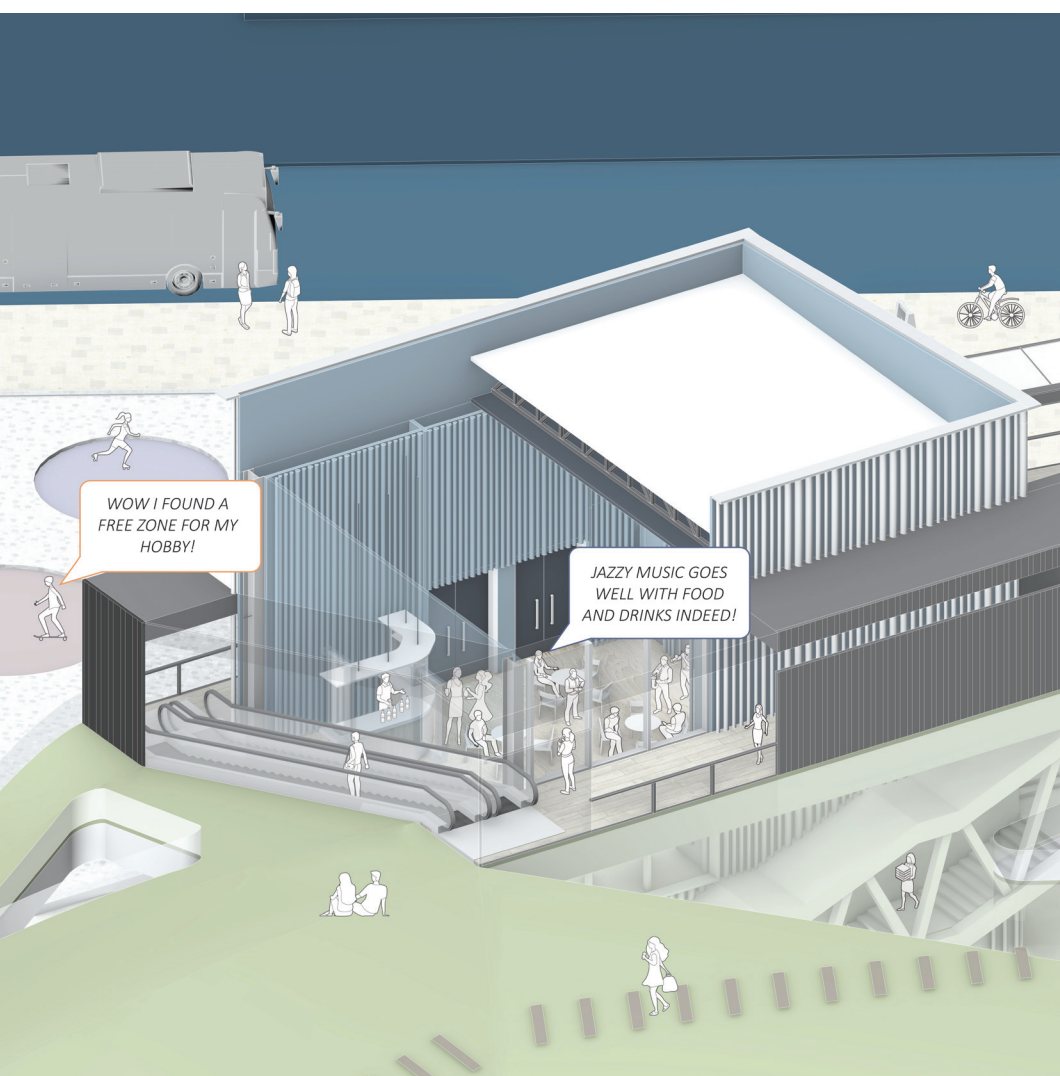

NATURE'S ECHO

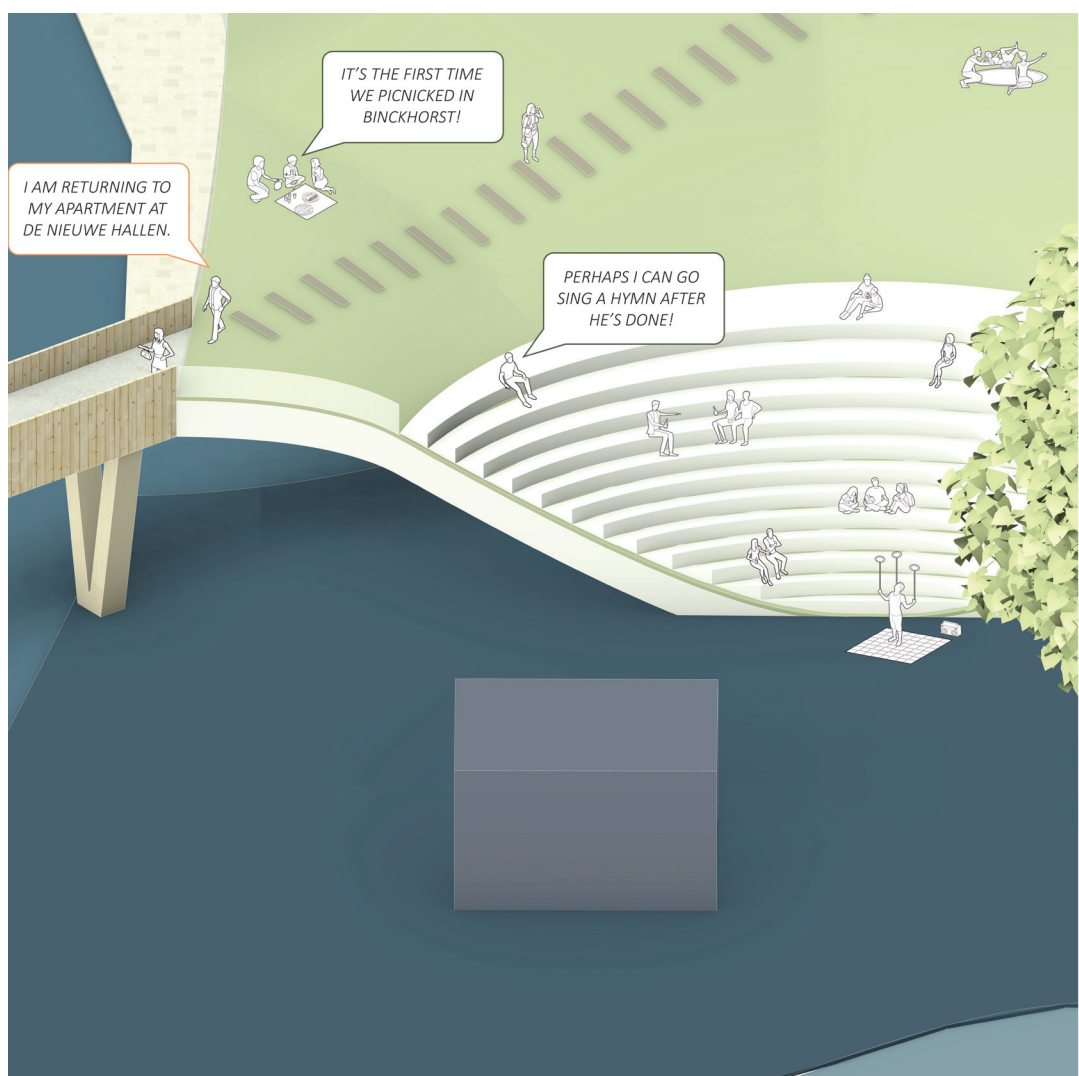

KNOWLEDGE HAVEN



PRACTICE HOTSPOT



CREATIVITY CRADLE

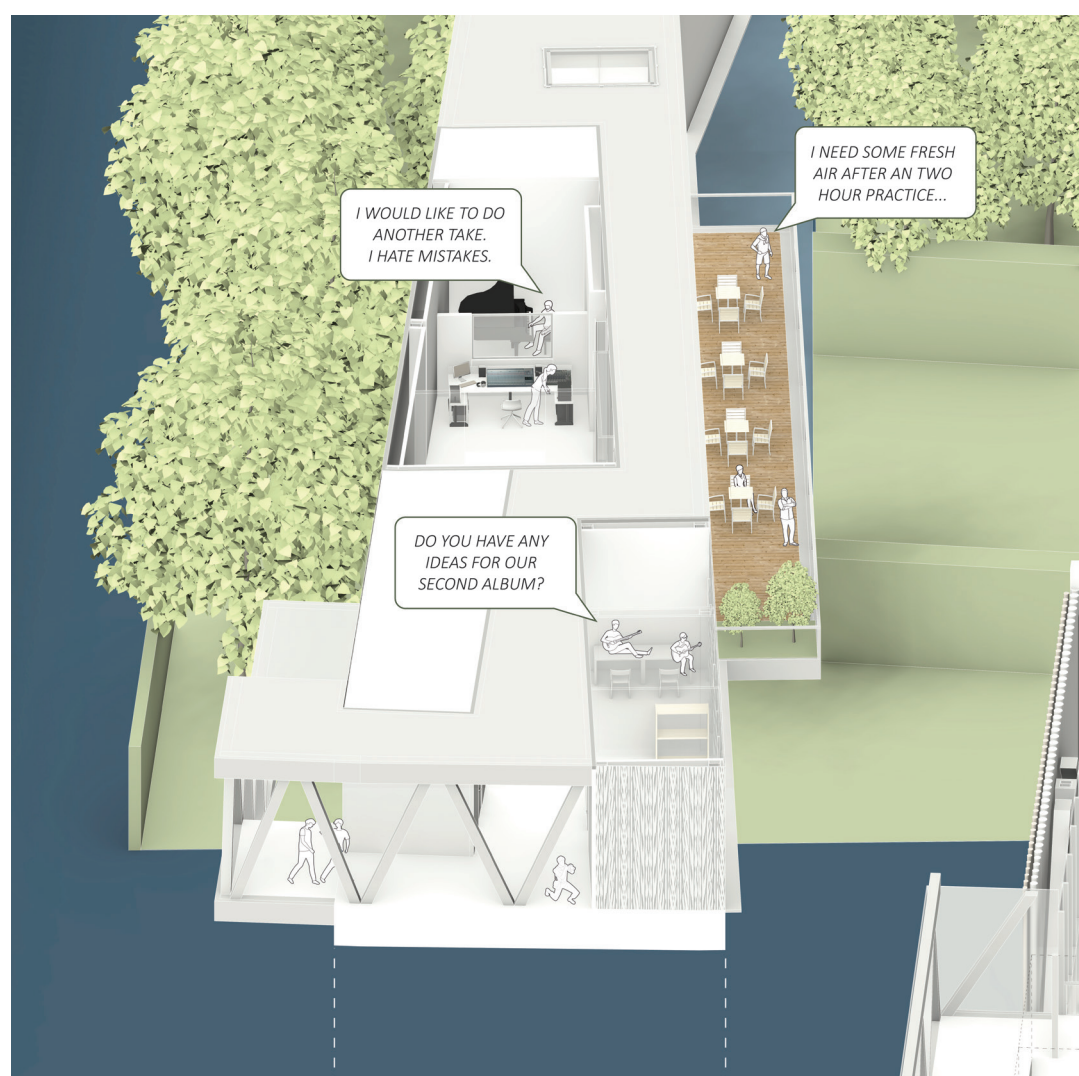

MUSICAL BINCKCROSS

Shing Yat Tam Samuel
5235928

AR3AP100 | MSc3 | Public Building Graduation Studio
Music Marvel | Music & Popular Culture Re-Wired

PROGRAM | CIRCULATION

Inspired by Bernard Tschumi's Manhattan Transcripts, a notational system was first developed for the conceptualization of the spatial sequence, shedding light on what I expect the users to see and hear as they traverse along the musical promenade. Attention is given to both the visual and the acoustic space. Meanwhile, each colour applied embodies a particular spatial atmosphere.

In the end, the different sets of experiences are corporealized into their corresponding programmatic splices experienced by the four main characters. They form into linear corridors with twists, loops or zigzag pathways which do not only house events essential to music but also serve to restructure or augment the sensorial anchors in the vicinity.

PUBLIC CORRIDOR MODALITIES

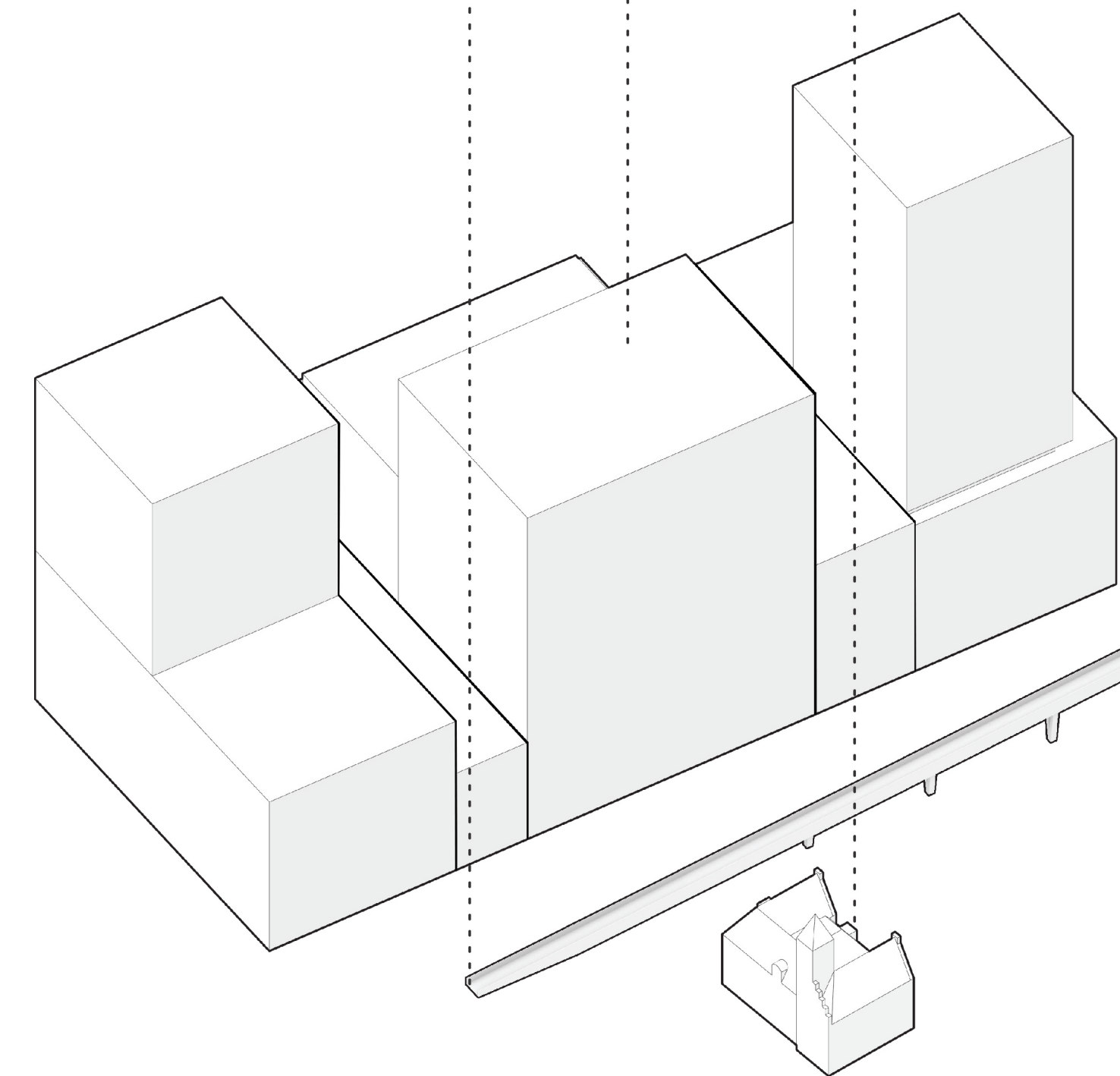
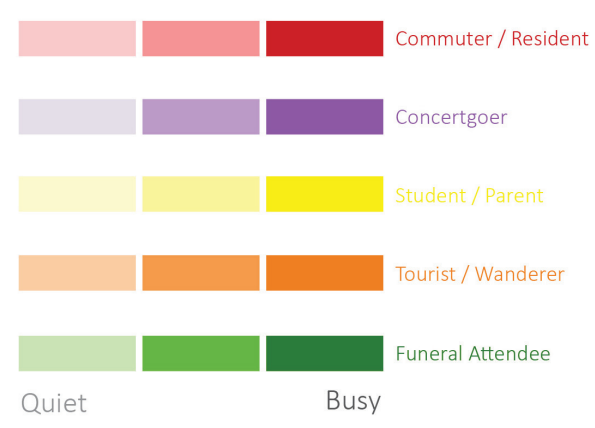
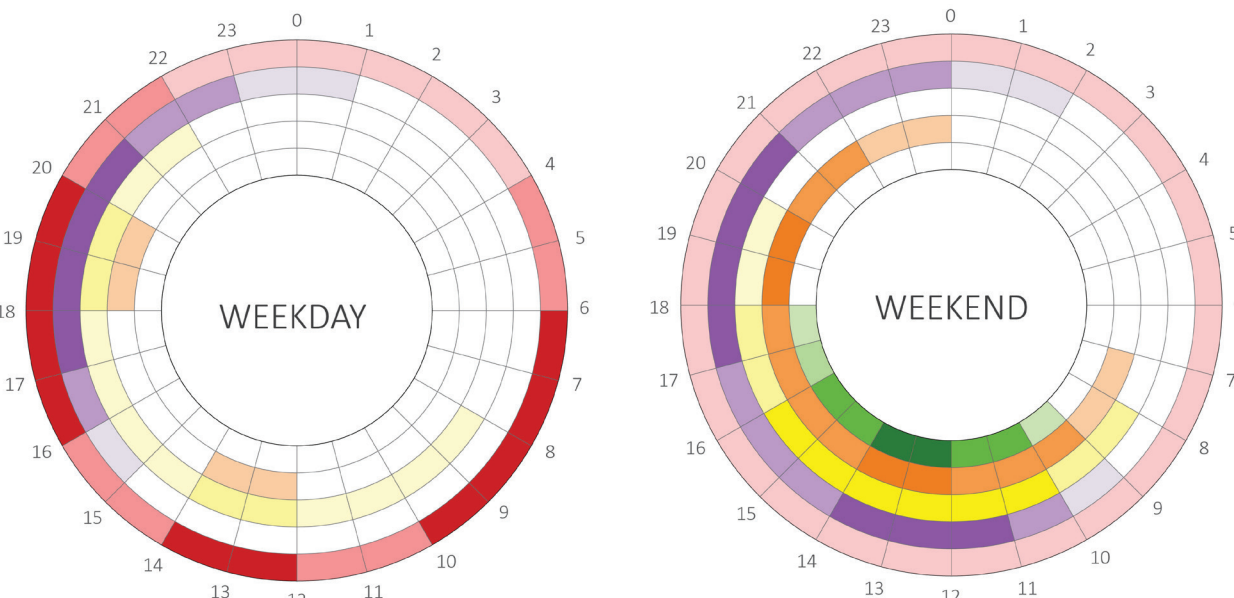

STUDENT ARTISTS

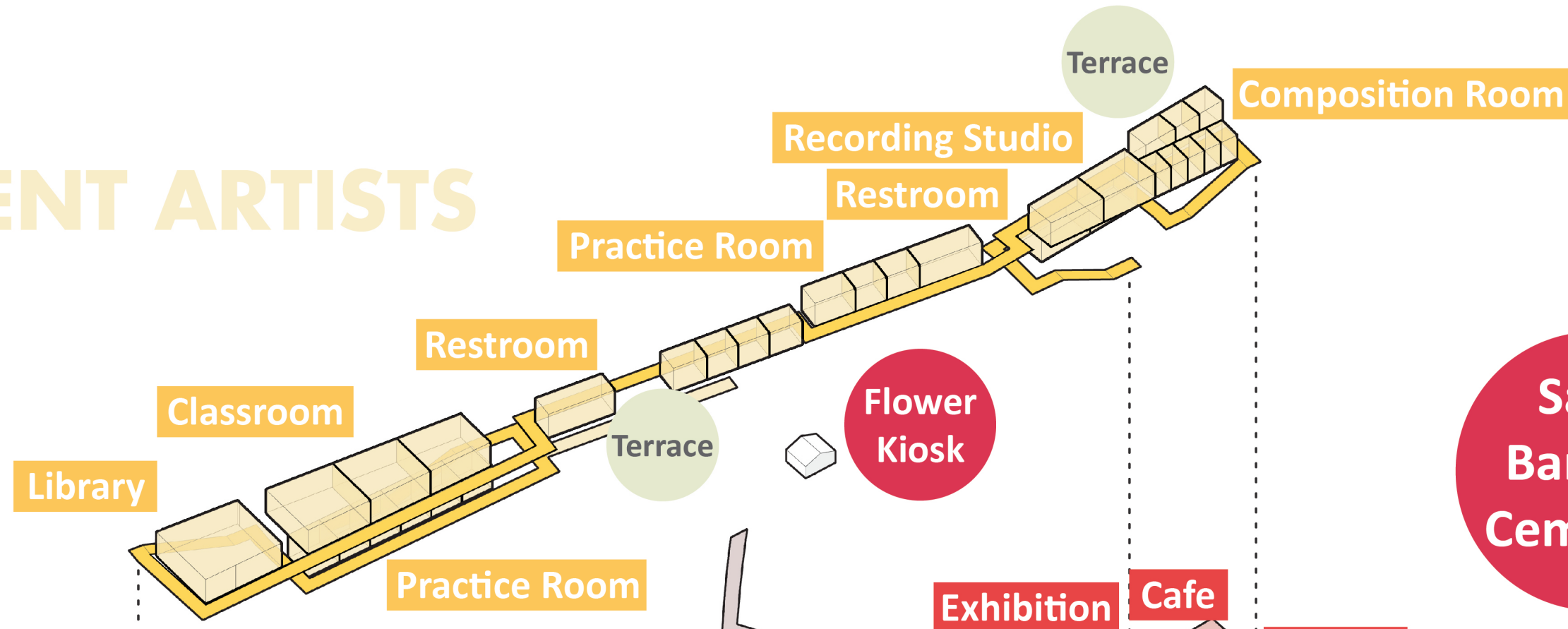

Saint Barbara Cemetery

EXPERIENTIAL MOMENTS

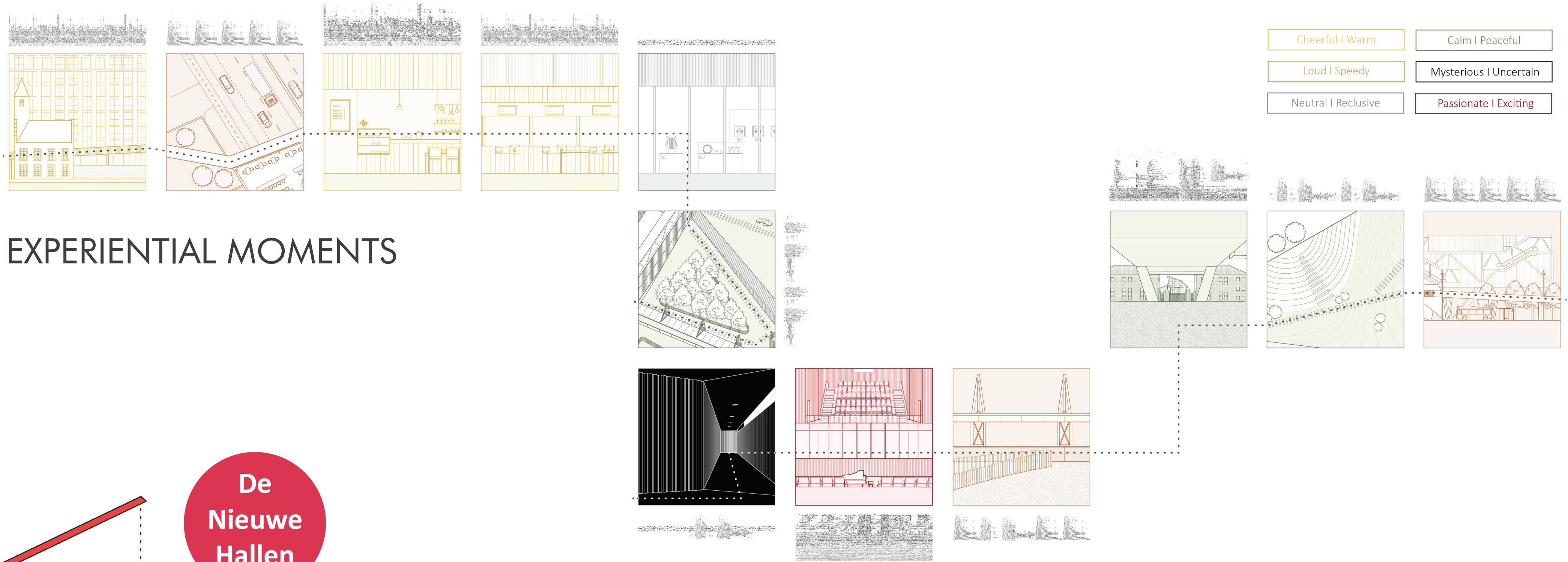

PUBLIC

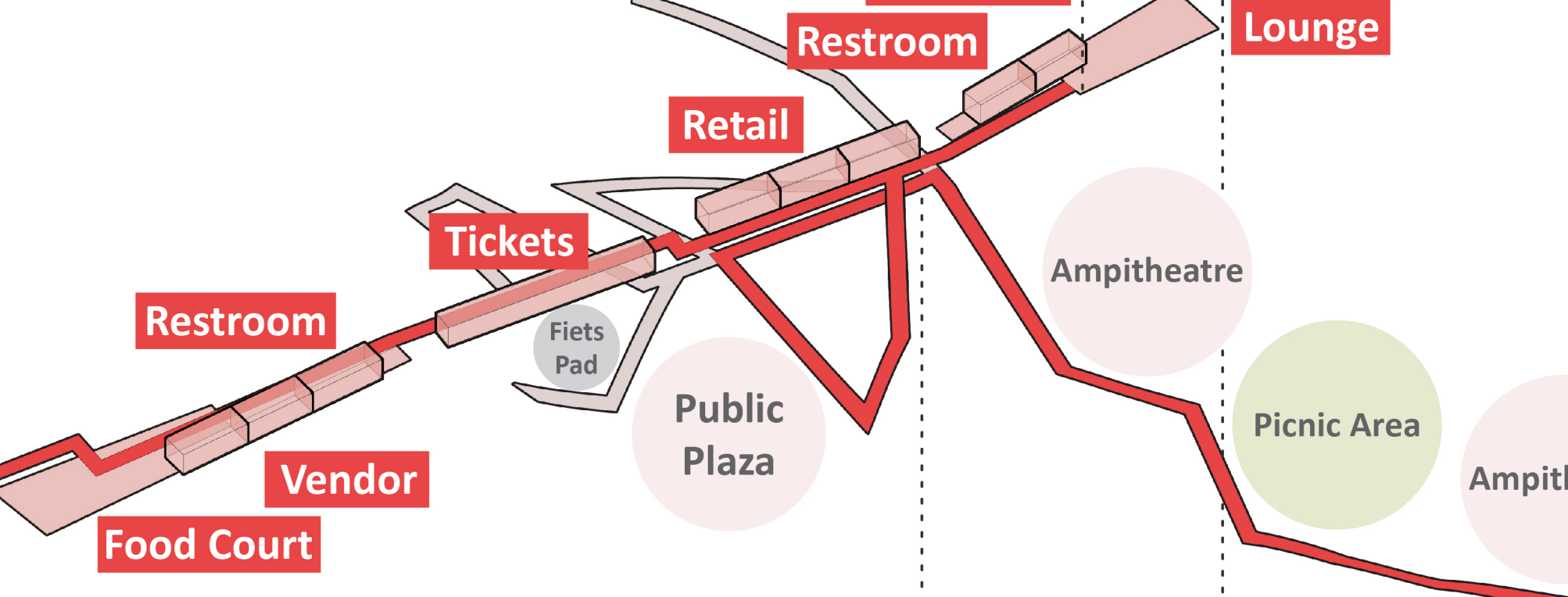

CONCERTGOERS

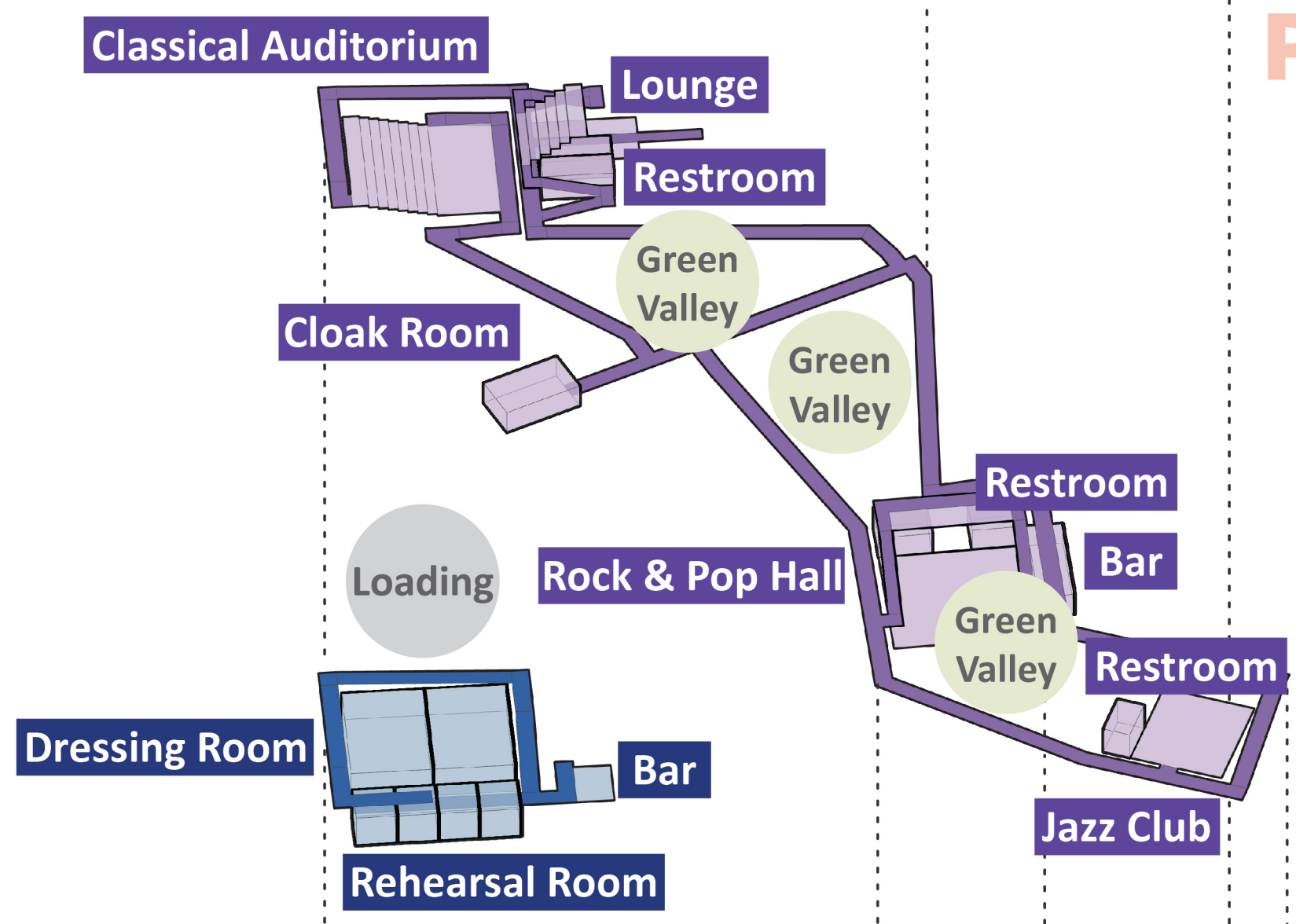

PERFORMERS

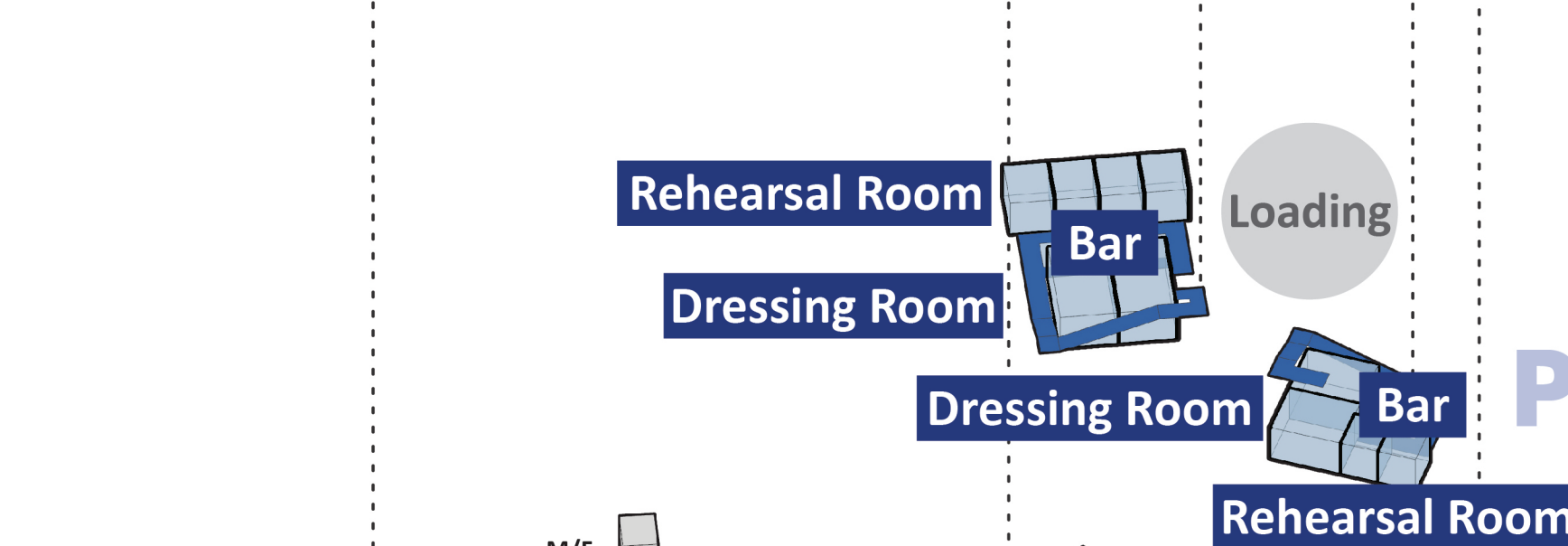

LIFTS

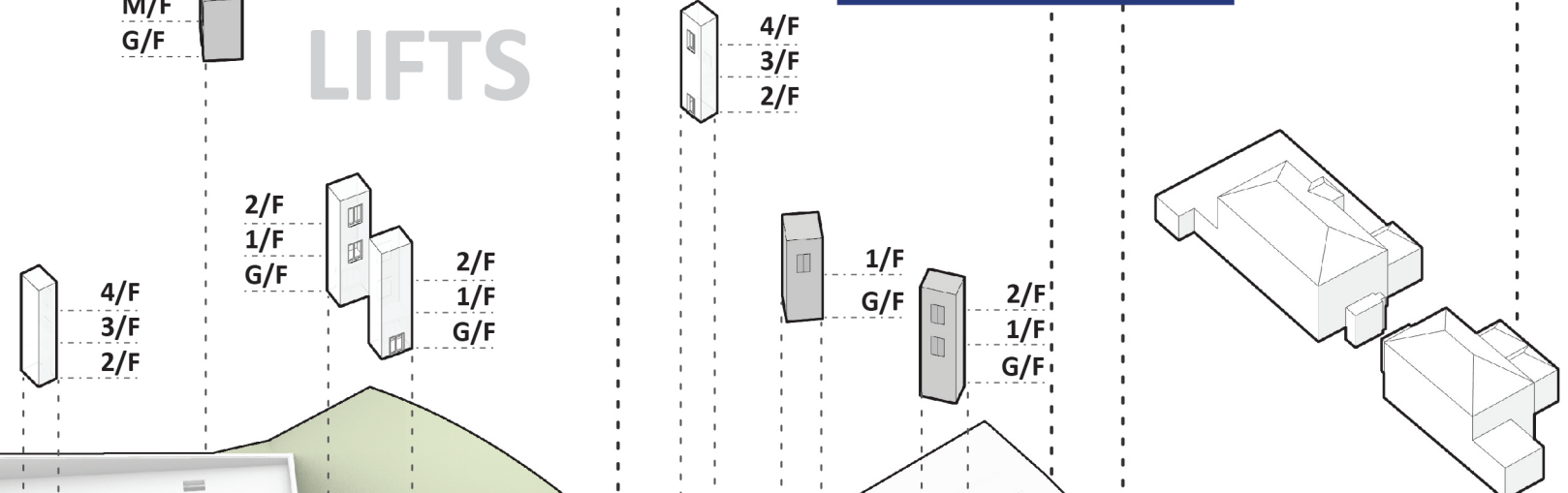

LANDSCAPING CONCEPT

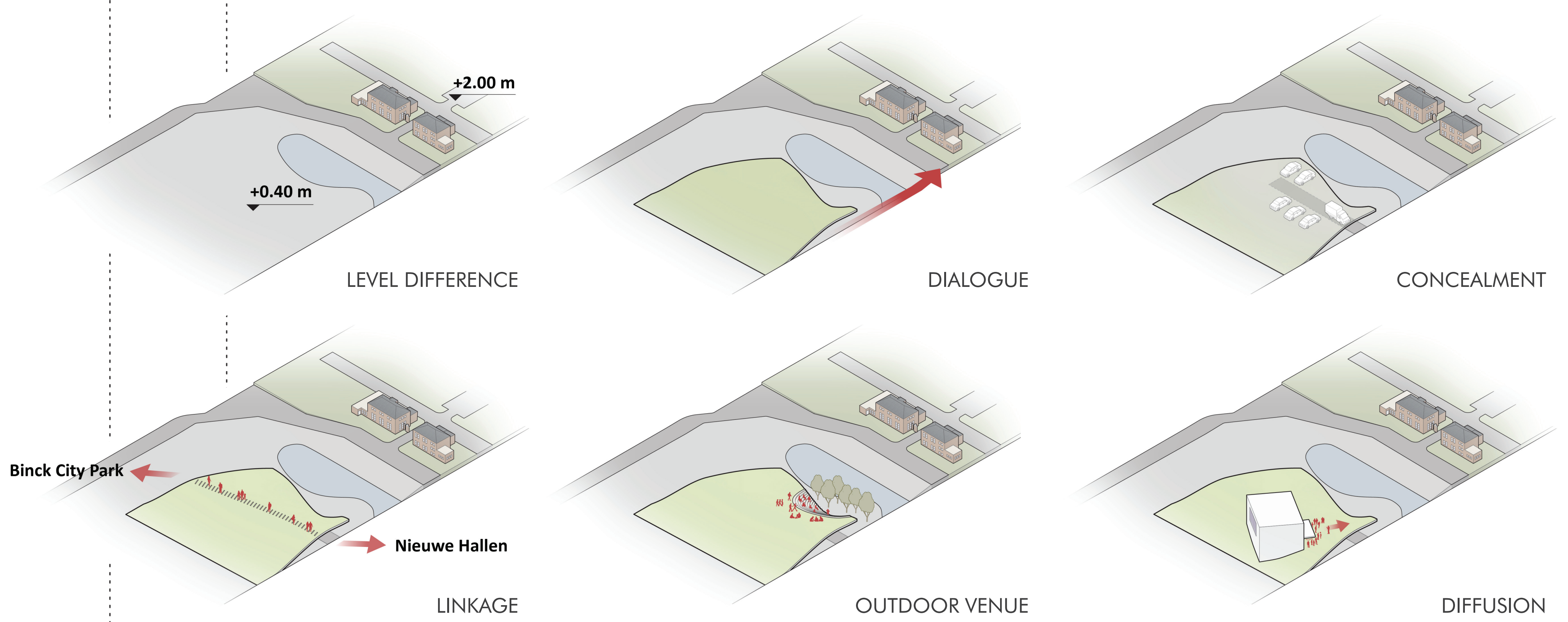

CONCERT HALL CONFIGURATIONS

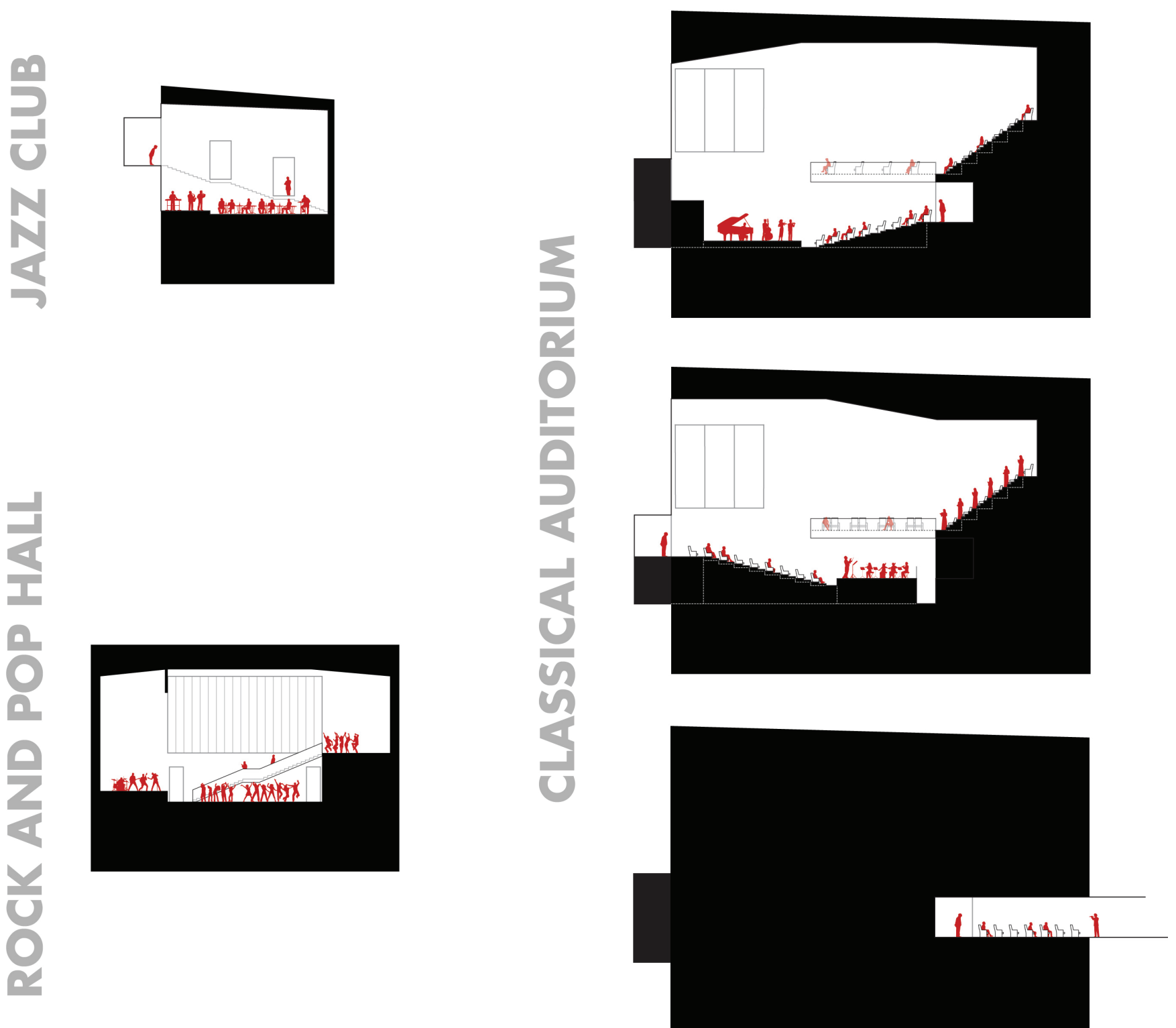

MUSICAL BINCKCROSS

AR3AP100 | MSc3 | Public Building Graduation Studio
Music Marvel | Music & Popular Culture Re-Wired

Shing Yat Tam Samuel
5235928

PUBLIC CORRIDOR



ARTIFICIAL LANDSCAPE



CONCERT VENUES



MUSICAL BINCKCROSS

AR3AP100 | MSc3 | Public Building Graduation Studio
Music Marvel | Music & Popular Culture Re-Wired

Shing Yat Tam Samuel
5235928

SECTION AA

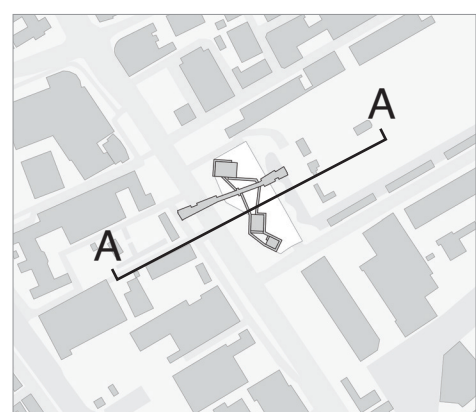
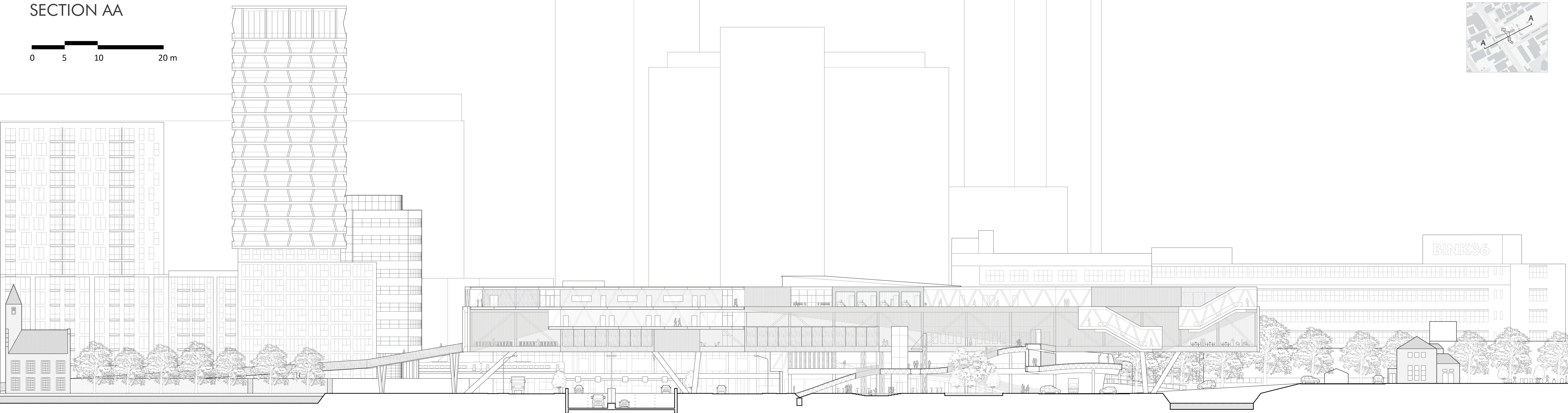

SECTION BB

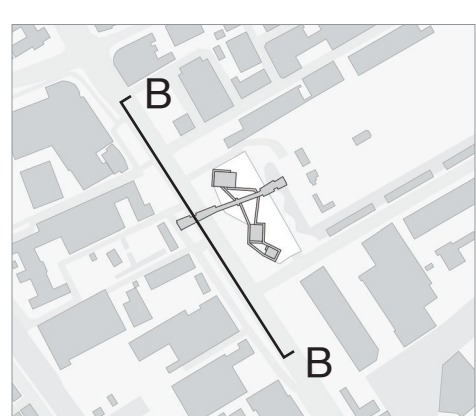
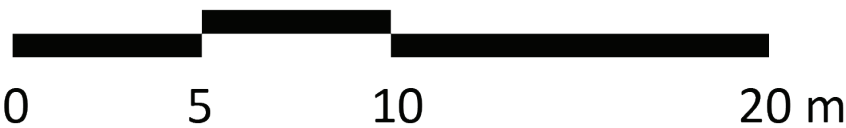

MUSICAL BINCKCROSS

AR3AP100 | MSc3 | Public Building Graduation Studio
Music Marvel | Music & Popular Culture Re-Wired

GROUND FLOOR PLAN

- 1 Dressing Room
- 2 Cargo Lift
- 3 Rehearsal Room
- 4 Musician Bar
- 5 Playground
- 6 Market Place
- 7 Bicycle Parking
- 8 Security Room
- 9 Smoking Room
- 10 Street Busking Plaza
- 11 Freezone

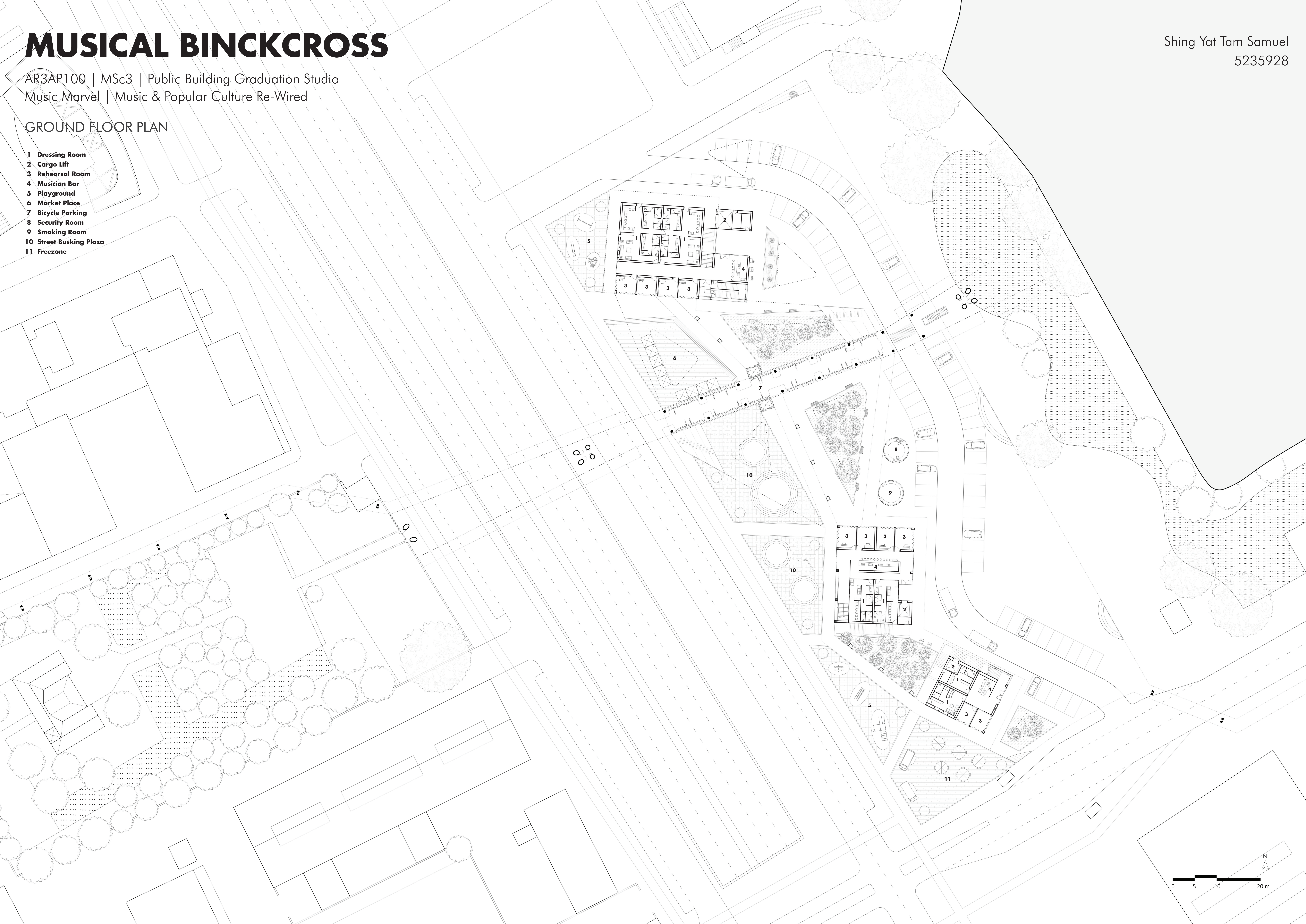

Shing Yat Tam Samuel
5235928

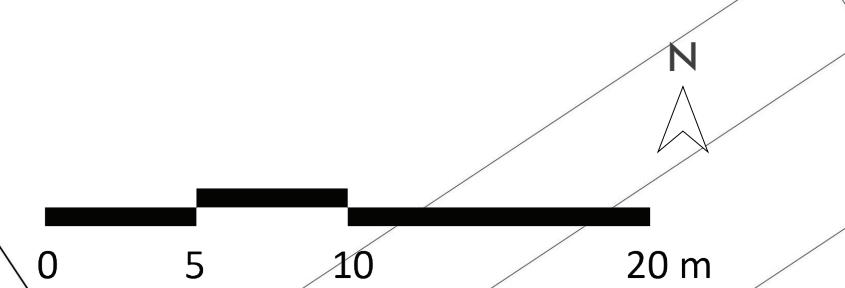

MUSICAL BINCKCROSS

AR3AP100 | MSc3 | Public Building Graduation Studio
Music Marvel | Music & Popular Culture Re-Wired

FIRST FLOOR PLAN

- 1 Cloak Room
- 2 Cargo Lift
- 3 Classical Auditorium
- 4 Restroom
- 5 Control Room
- 6 Bar

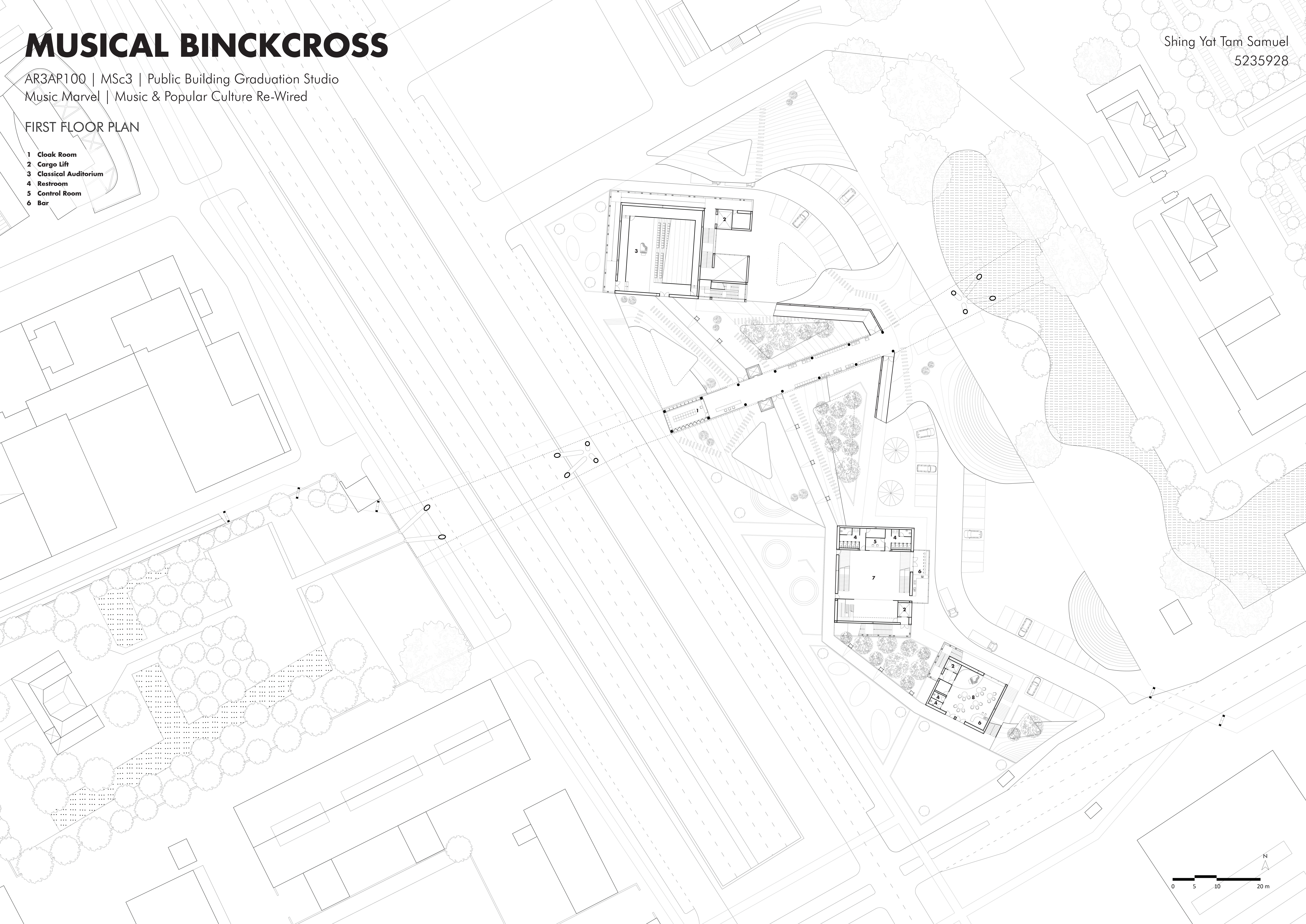

Shing Yat Tam Samuel
5235928

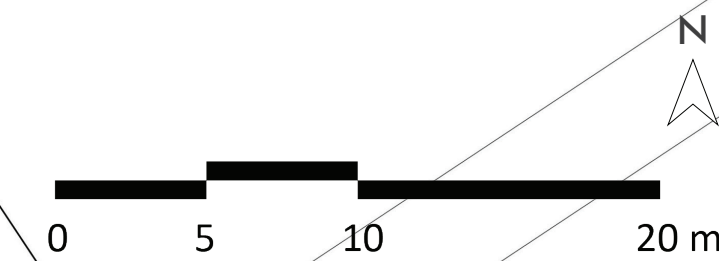

MUSICAL BINCKCROSS

AR3AP100 | MSc3 | Public Building Graduation Studio
Music Marvel | Music & Popular Culture Re-Wired

SECOND FLOOR PLAN

- 1 Classical Auditorium
- 2 Lounge
- 3 Restroom
- 4 Food Court
- 5 Kitchen
- 6 Study Corner
- 7 School Lobby
- 8 Office
- 9 Retail Store
- 10 Gallery
- 11 Cafe
- 12 Rock & Pop Hall

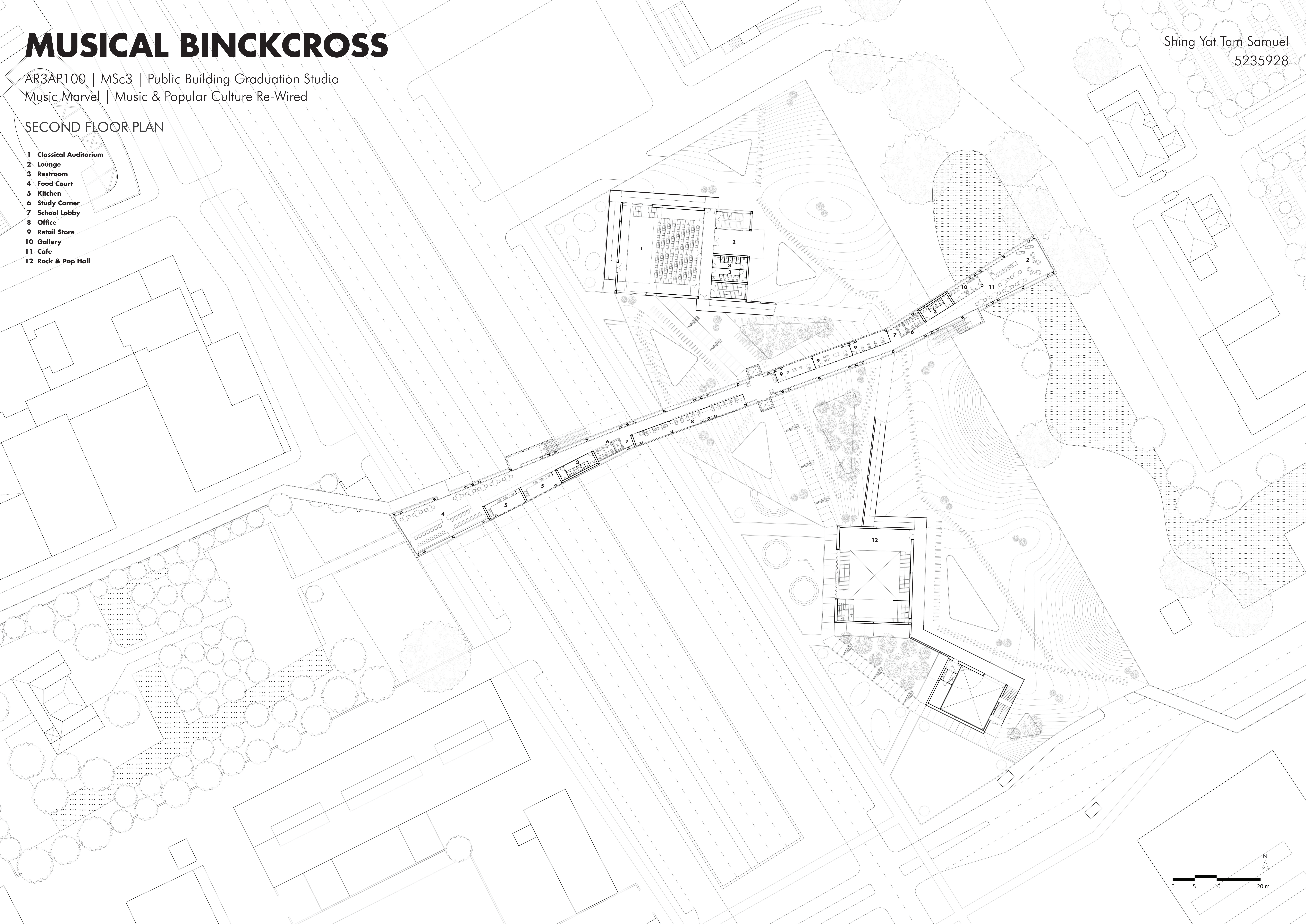

Shing Yat Tam Samuel
5235928

MUSICAL BINCKCROSS

AR3AP100 | MSc3 | Public Building Graduation Studio
Music Marvel | Music & Popular Culture Re-Wired

FOURTH FLOOR PLAN

- 1 Library
- 2 Terrace
- 3 Classroom
- 4 Restroom
- 5 Practice Room
- 6 Recording Studio
- 7 Composition Room

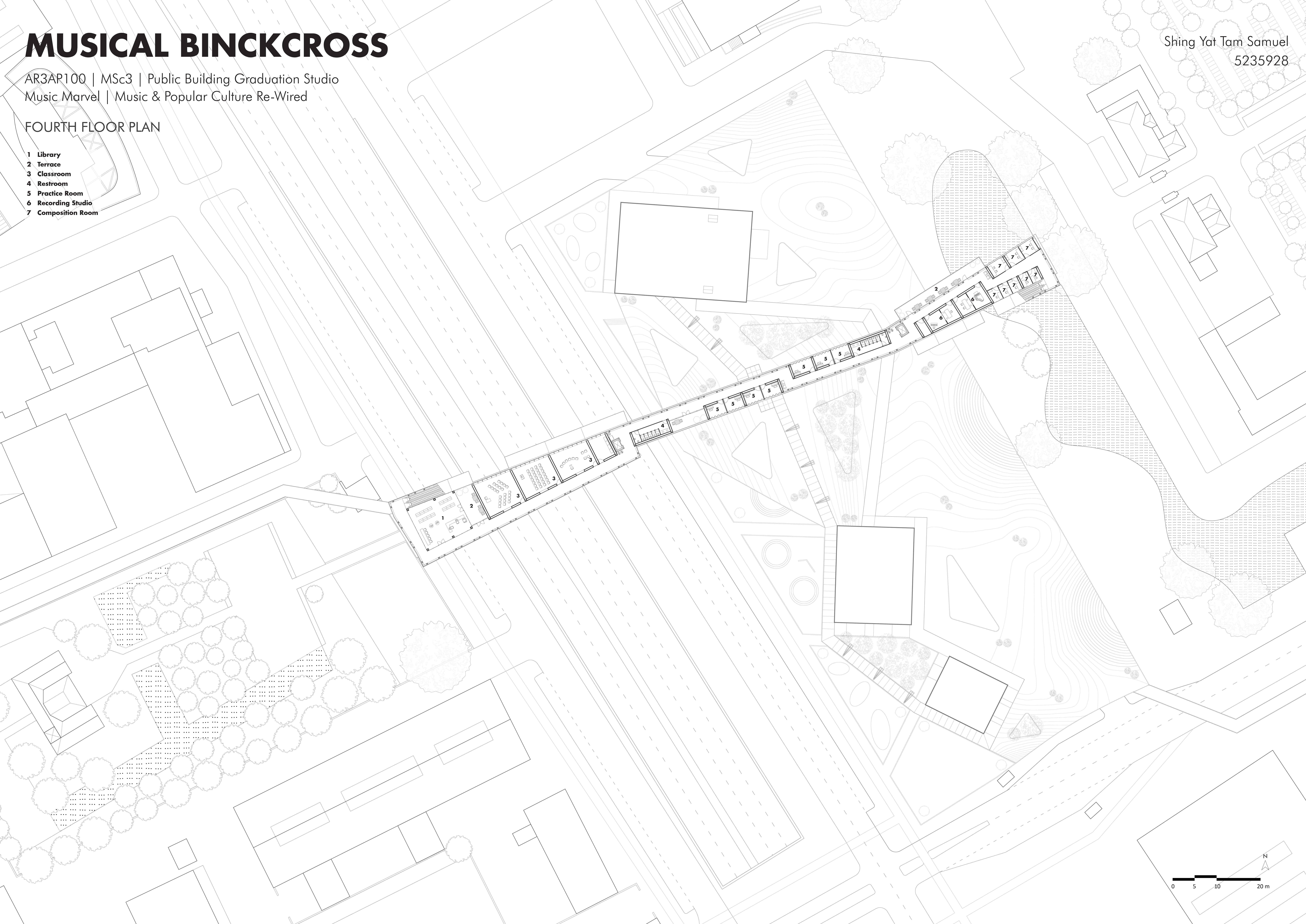

Shing Yat Tam Samuel
5235928

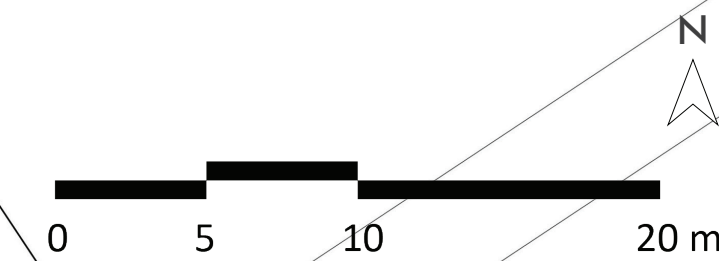

MUSICAL BINCKCROSS

AR3AP100 | MSc3 | Public Building Graduation Studio
Music Marvel | Music & Popular Culture Re-Wired

Shing Yat Tam Samuel
5235928

STRUCTURAL CONCEPT

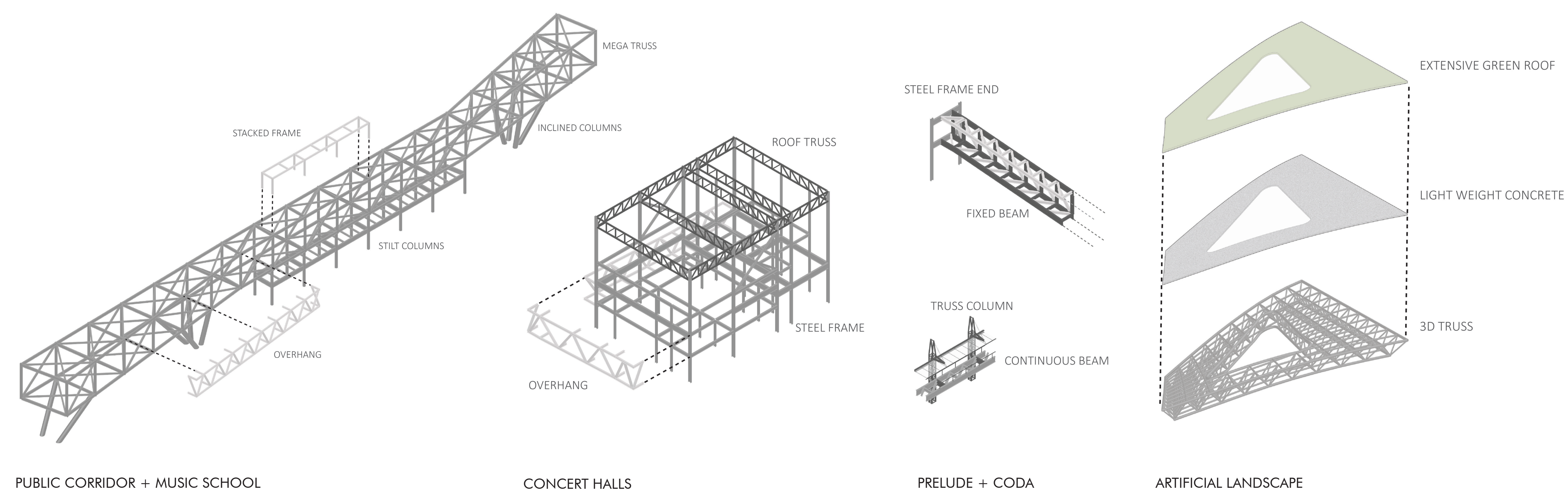

FACADE CONCEPT

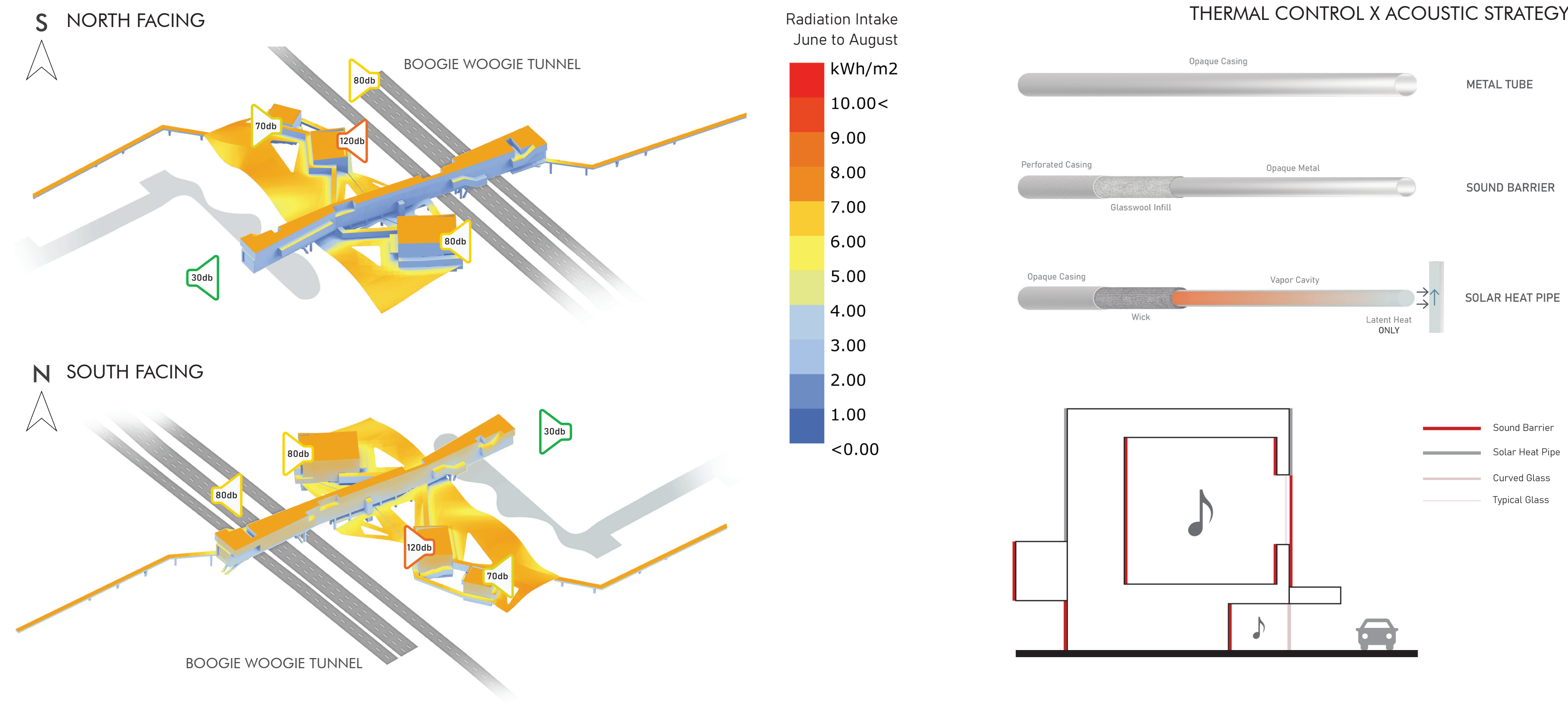

ON SITE APPLICATION



MATERIALITY

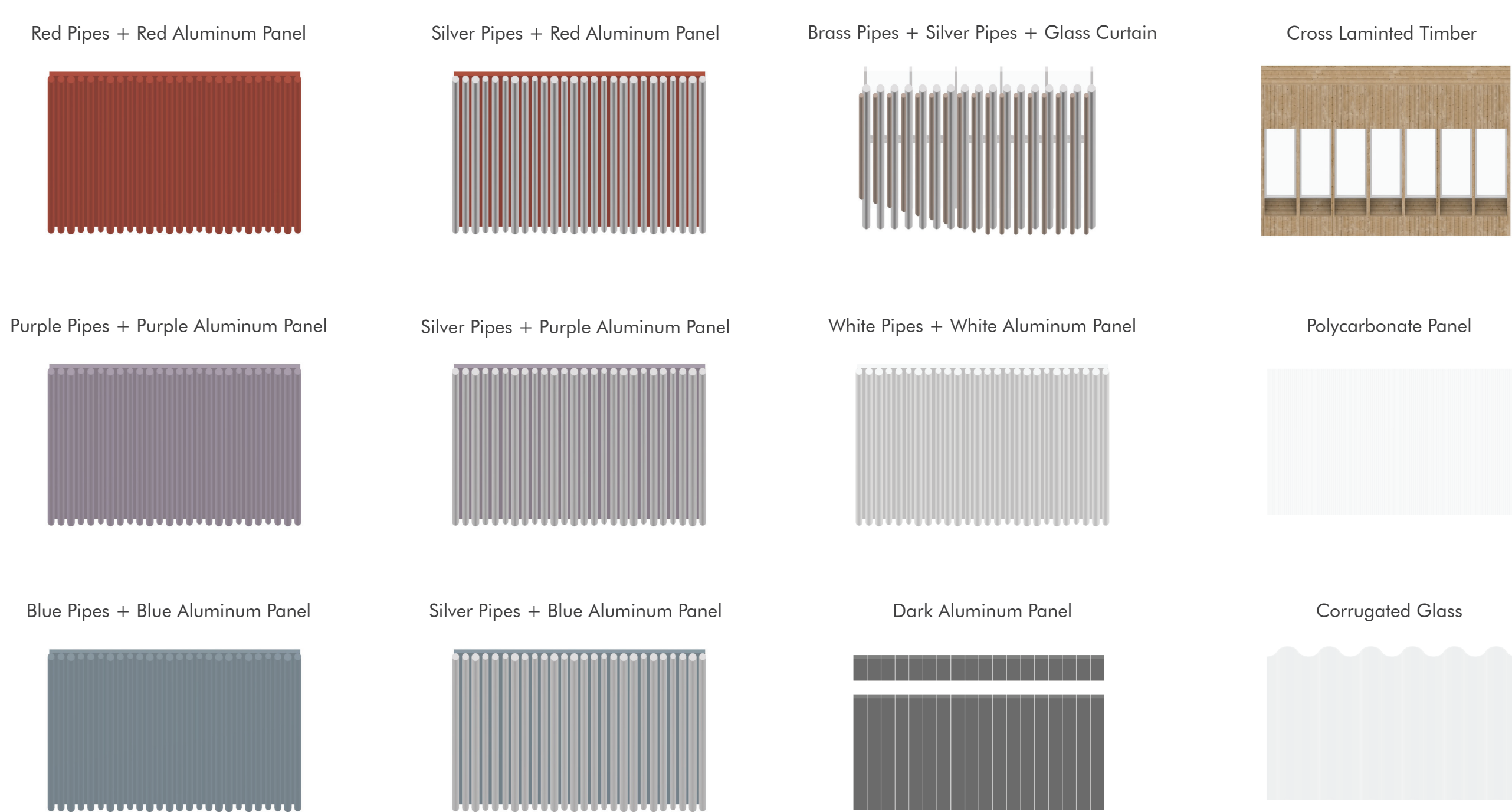

PARAMETERS

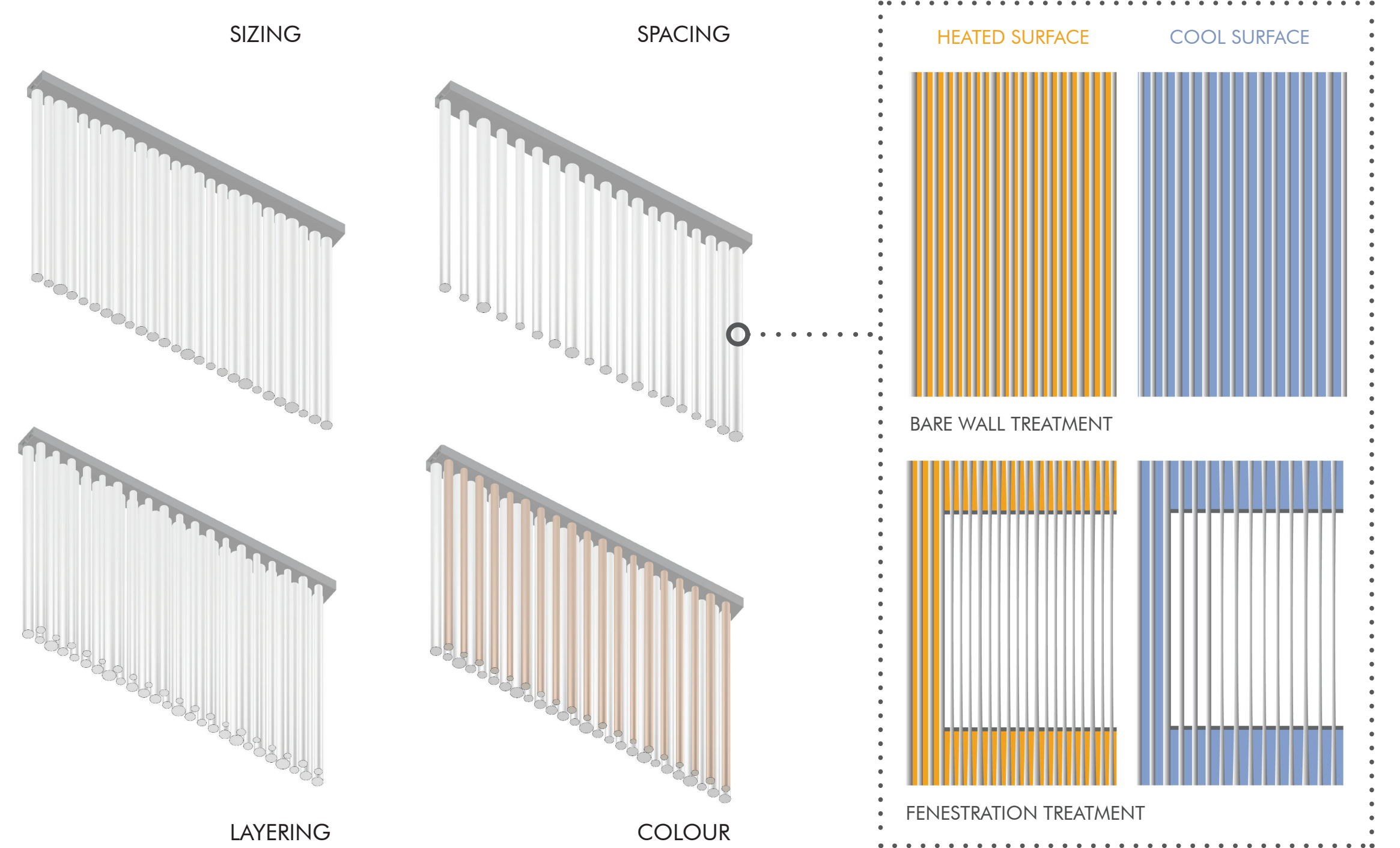

HEATING MECHANISM

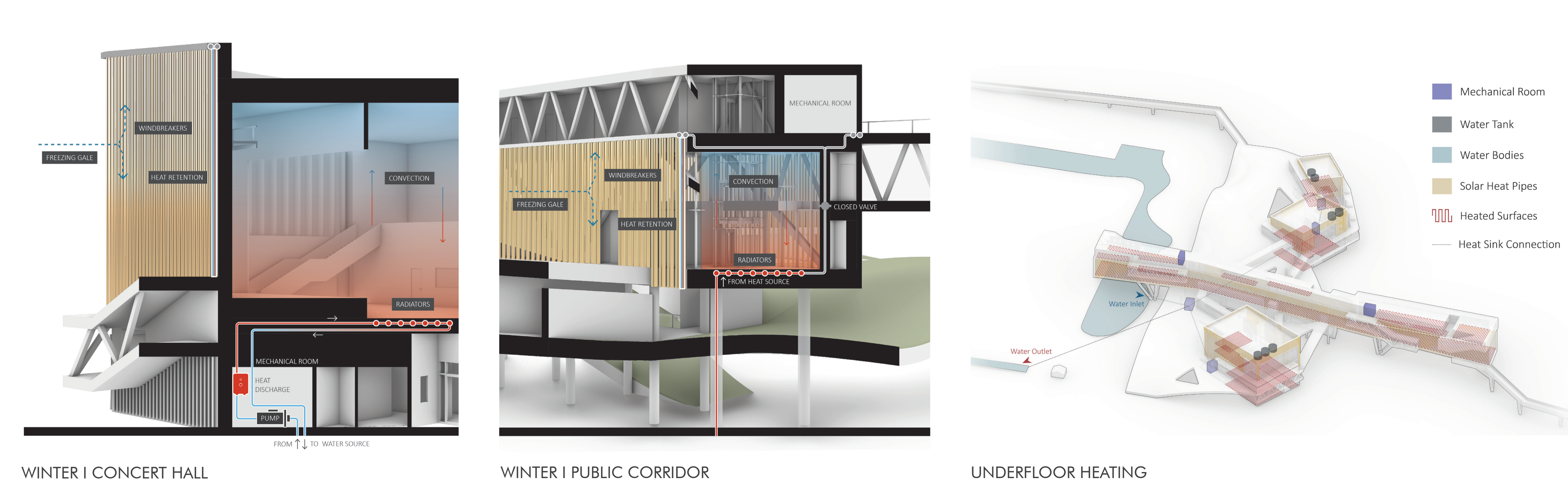

COOLING MECHANISM

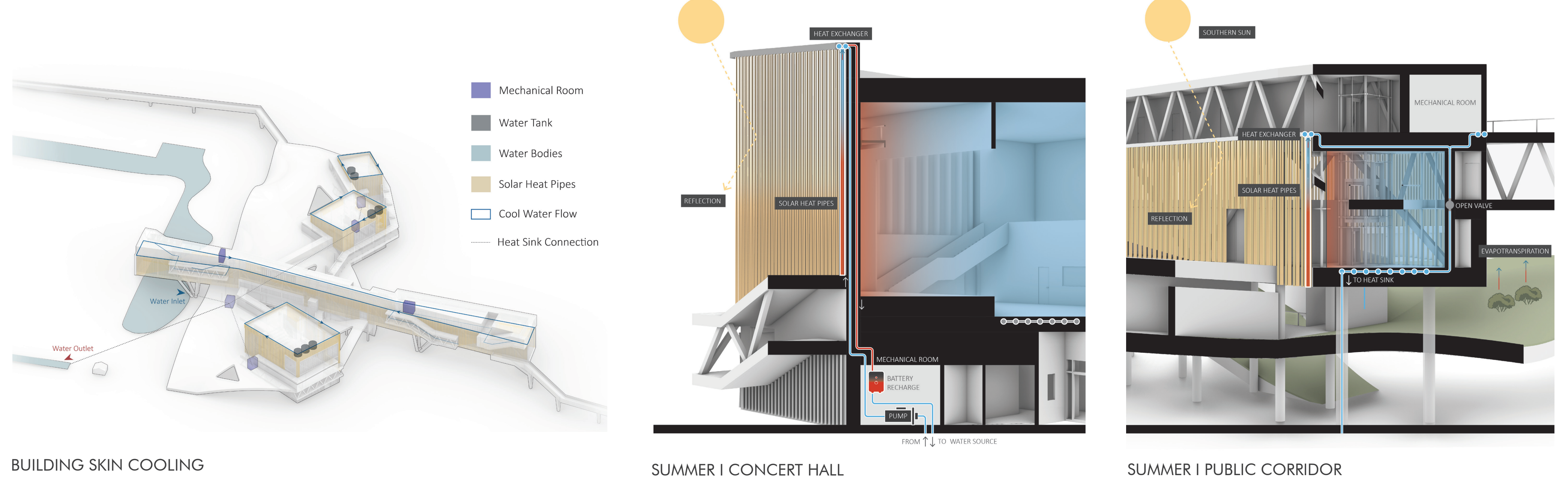

MUSICAL BINCKCROSS

AR3AP100 | MSc3 | Public Building Graduation Studio
Music Marvel | Music & Popular Culture Re-Wired

FACADE DETAILS 1:20

@ CONCERT HALL | MUSIC SCHOOL | ARTIFICIAL LANDSCAPE | PUBLIC CORRIDOR

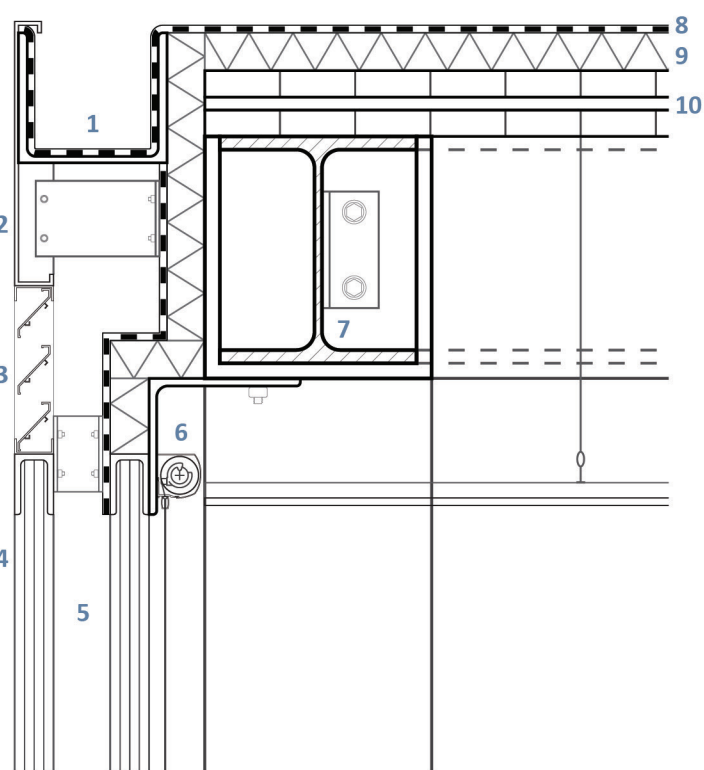
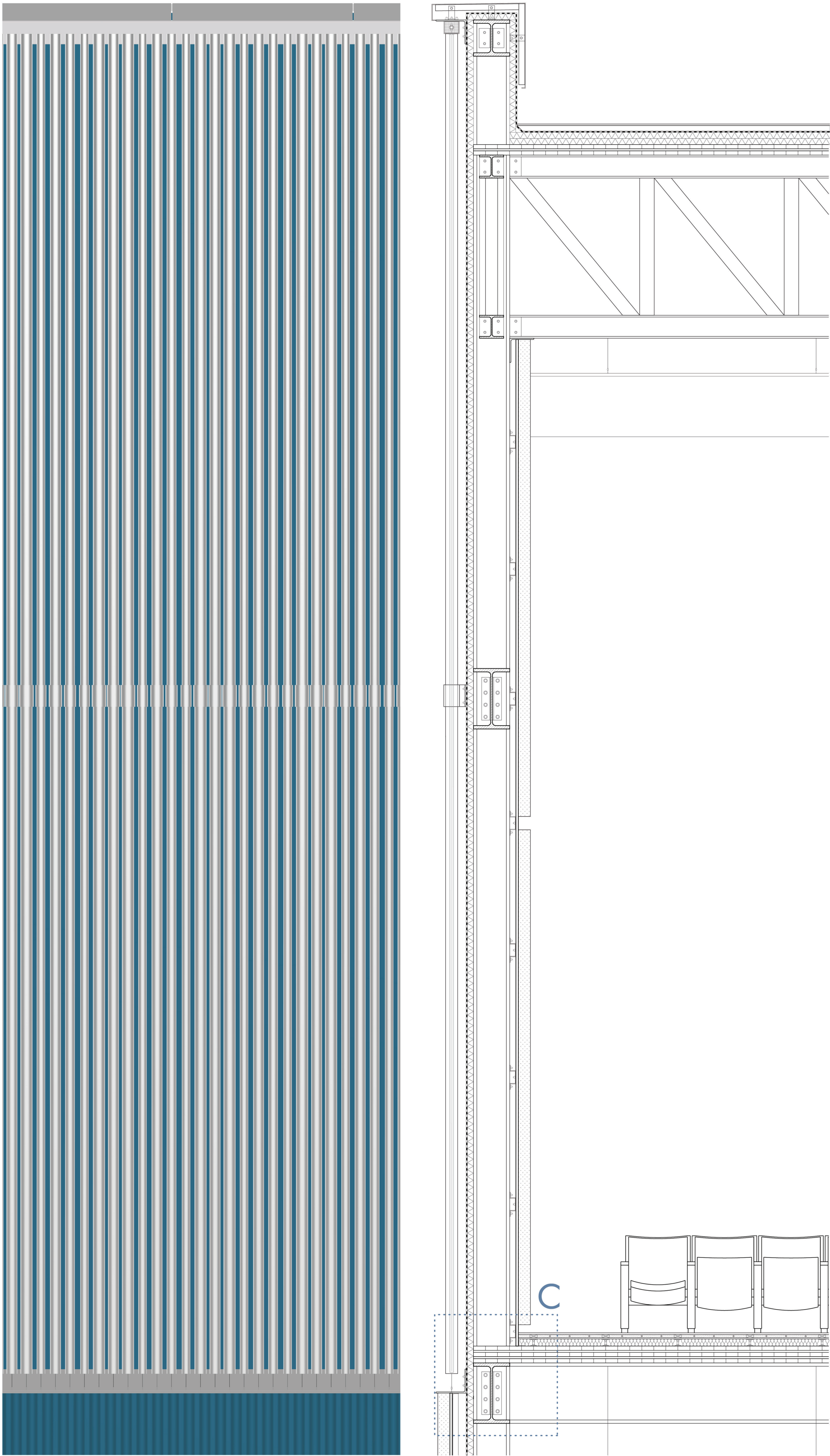

DETAIL A

- 1 Formed Gutter
- 2 6 mm Aluminium Capping
- 3 Air Vent
- 4 10 mm Low Iron Laminated Glass
- 5 75 mm Air Space
- 6 Roller-blind Sunshade
- 7 HEB 260 Steel Beam
- 8 Waterproof Membrane
- 9 Rigid Insulation
- 10 87 V Cross Laminted Timber Panel

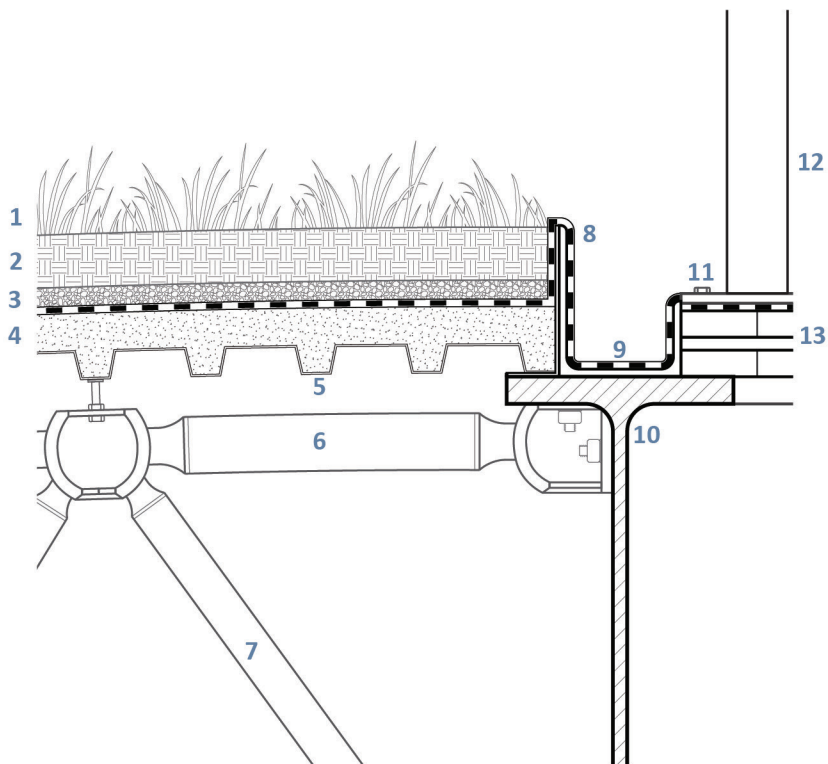

DETAIL B

- 1 Plant Cover
- 2 70 mm Growing Media
- 3 25 mm Drainage Filling
- 4 50 mm Lightweight Concrete
- 5 38 mm Steel Decking
- 6 Steel Chord Member
- 7 Steel Diagonal Member
- 8 Waterproof Membrane
- 9 Formed Gutter
- 10 HEB 1000 Steel Beam
- 11 10 mm Steel End Plate
- 12 Anodized Steel Balustrade
- 13 87 V Cross Laminted Timber Panel

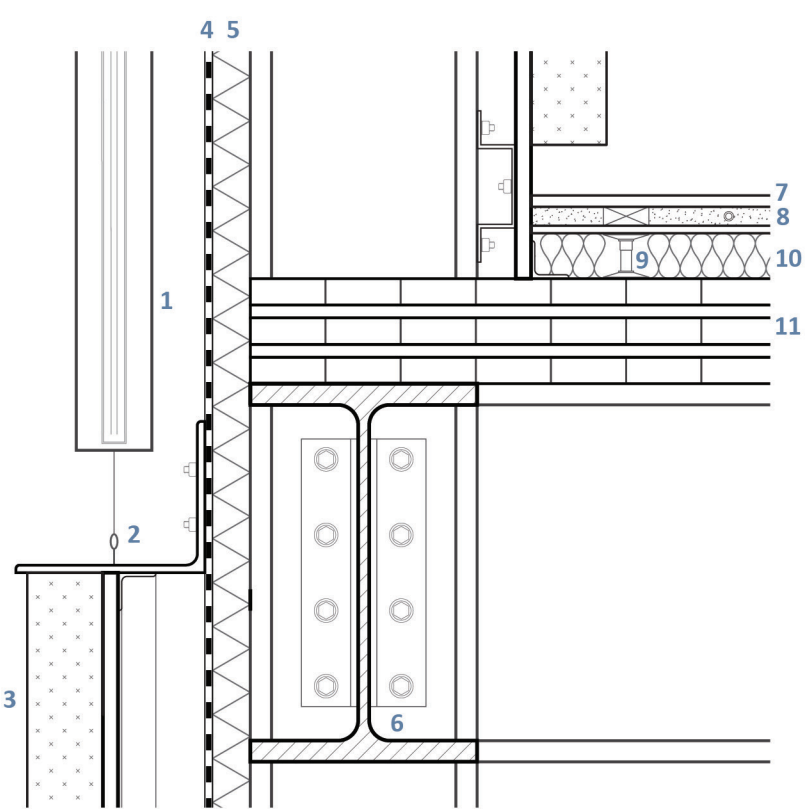

DETAIL C

- 1 Single Layer Solar Heat Pipe
- 2 Guided Cable
- 3 Anodized Steel Noise Barrier
- 4 Waterproof Membrane
- 5 Rigid Insulation
- 6 HEB 500 Steel Beam
- 7 15 mm Hardwood Flooring
- 8 Underfloor Heating Pipes
- 9 Adjustable Pedestal
- 10 Mineral Wool Insulation
- 11 139 V Cross Laminted Timber Panel

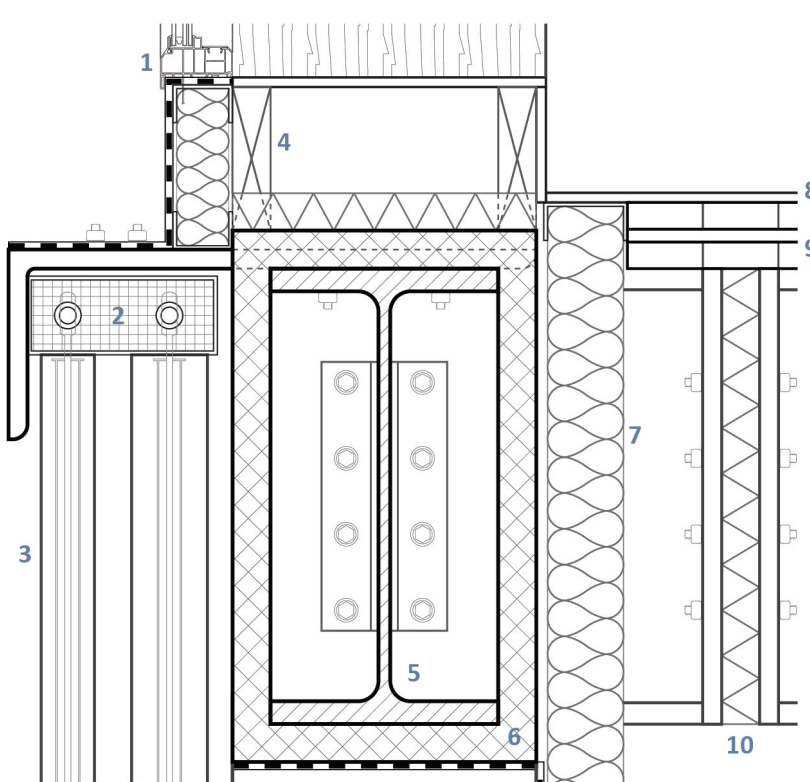
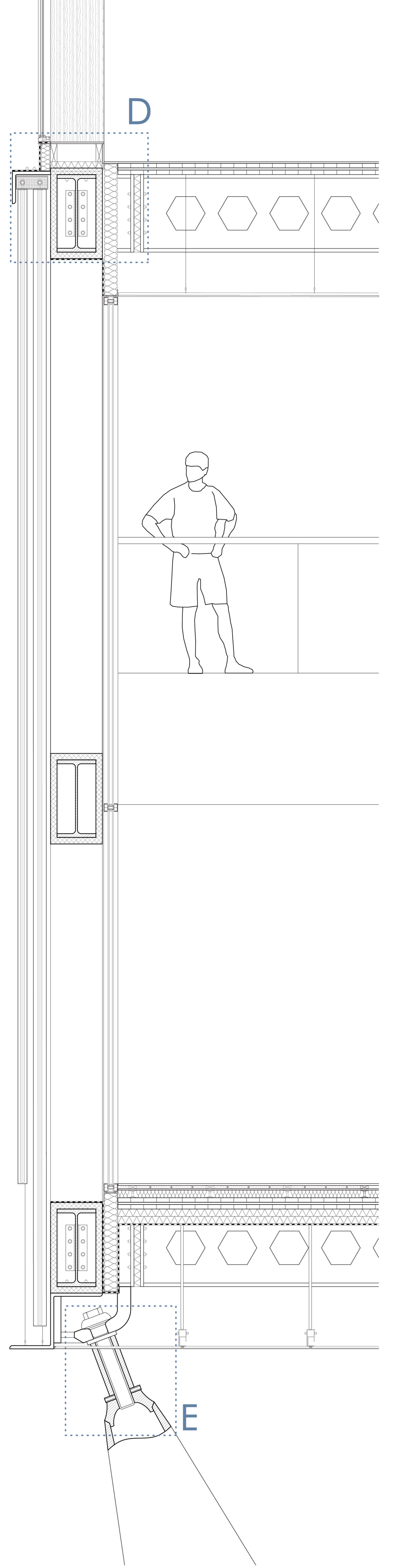
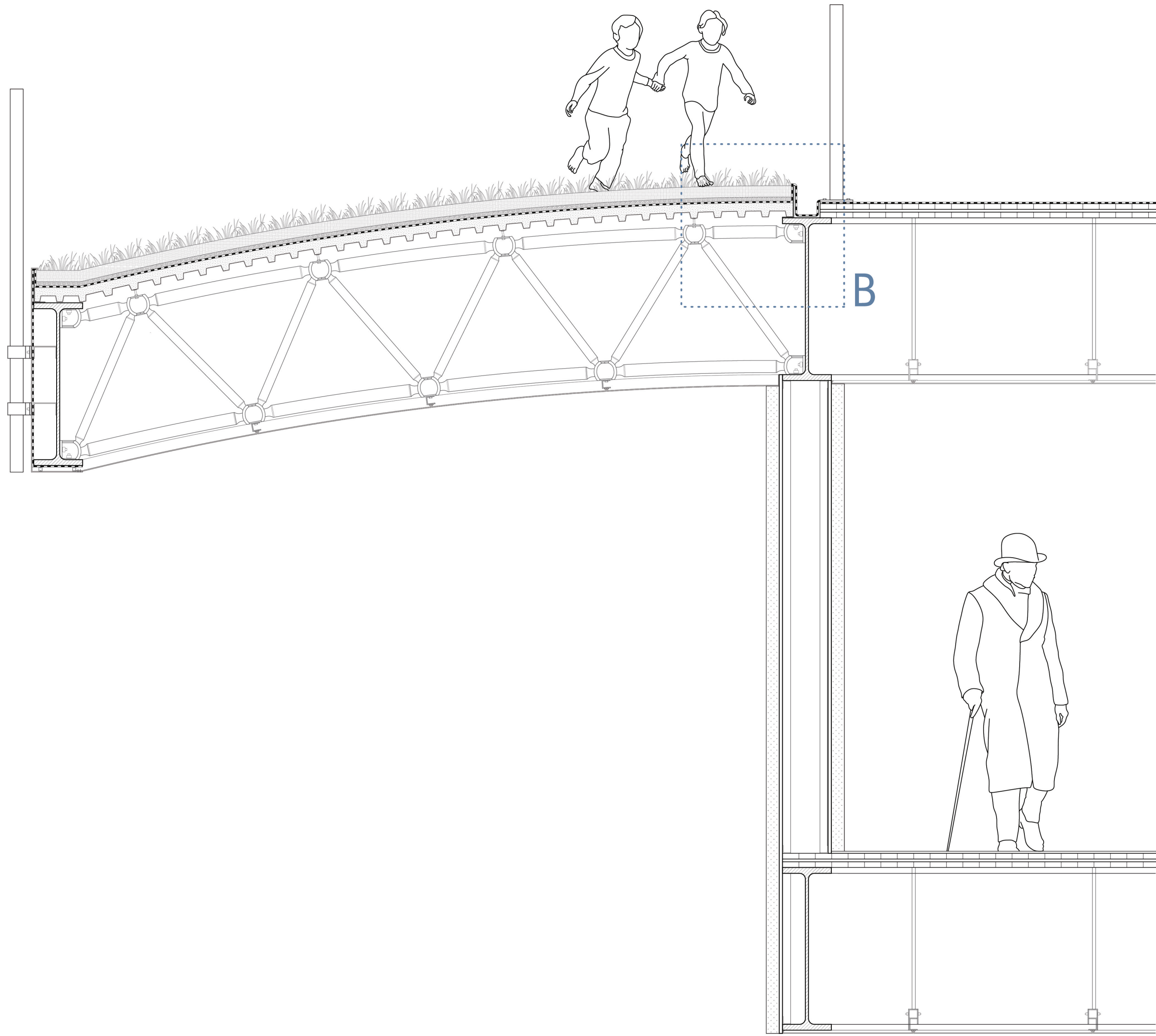
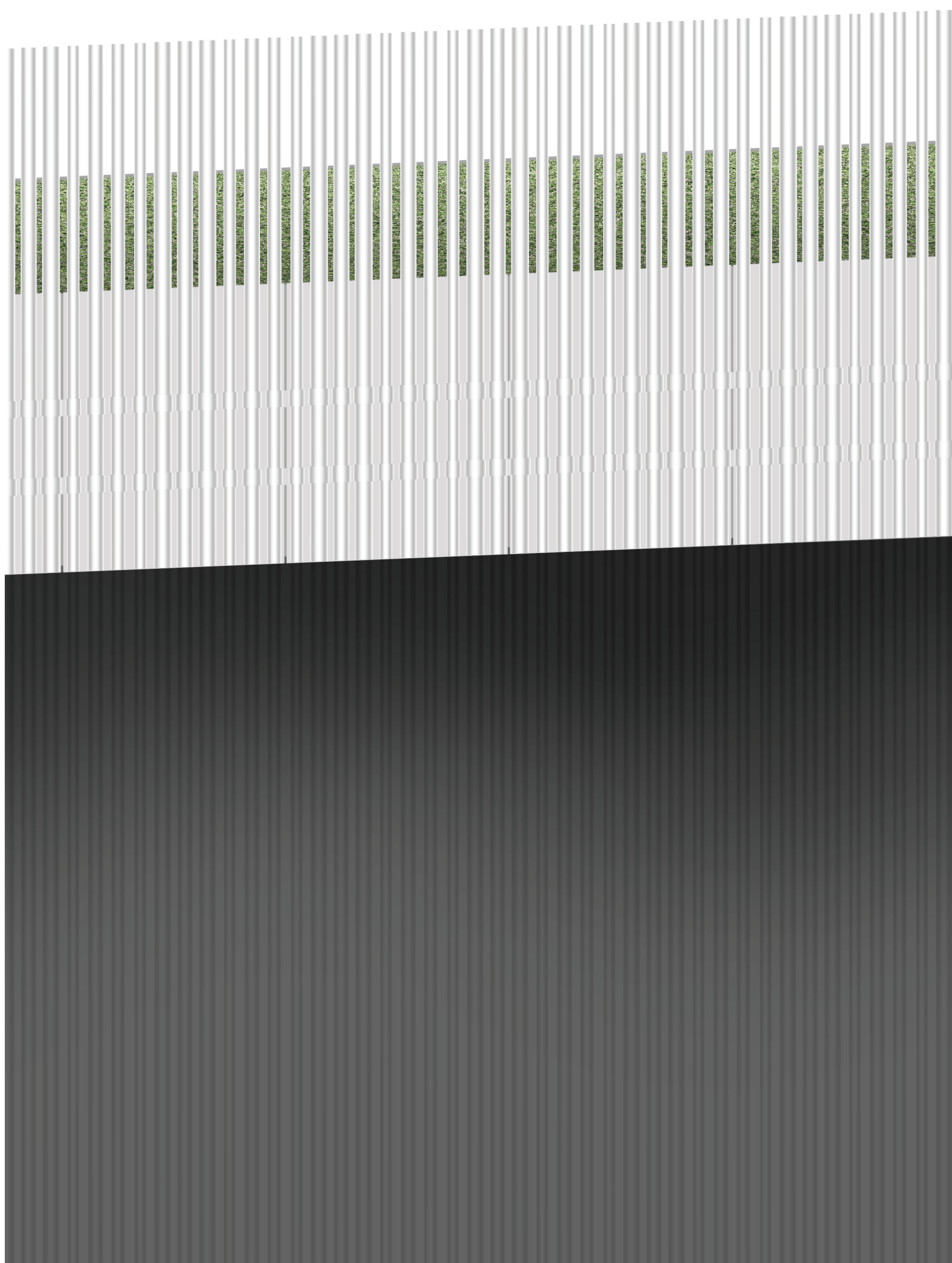
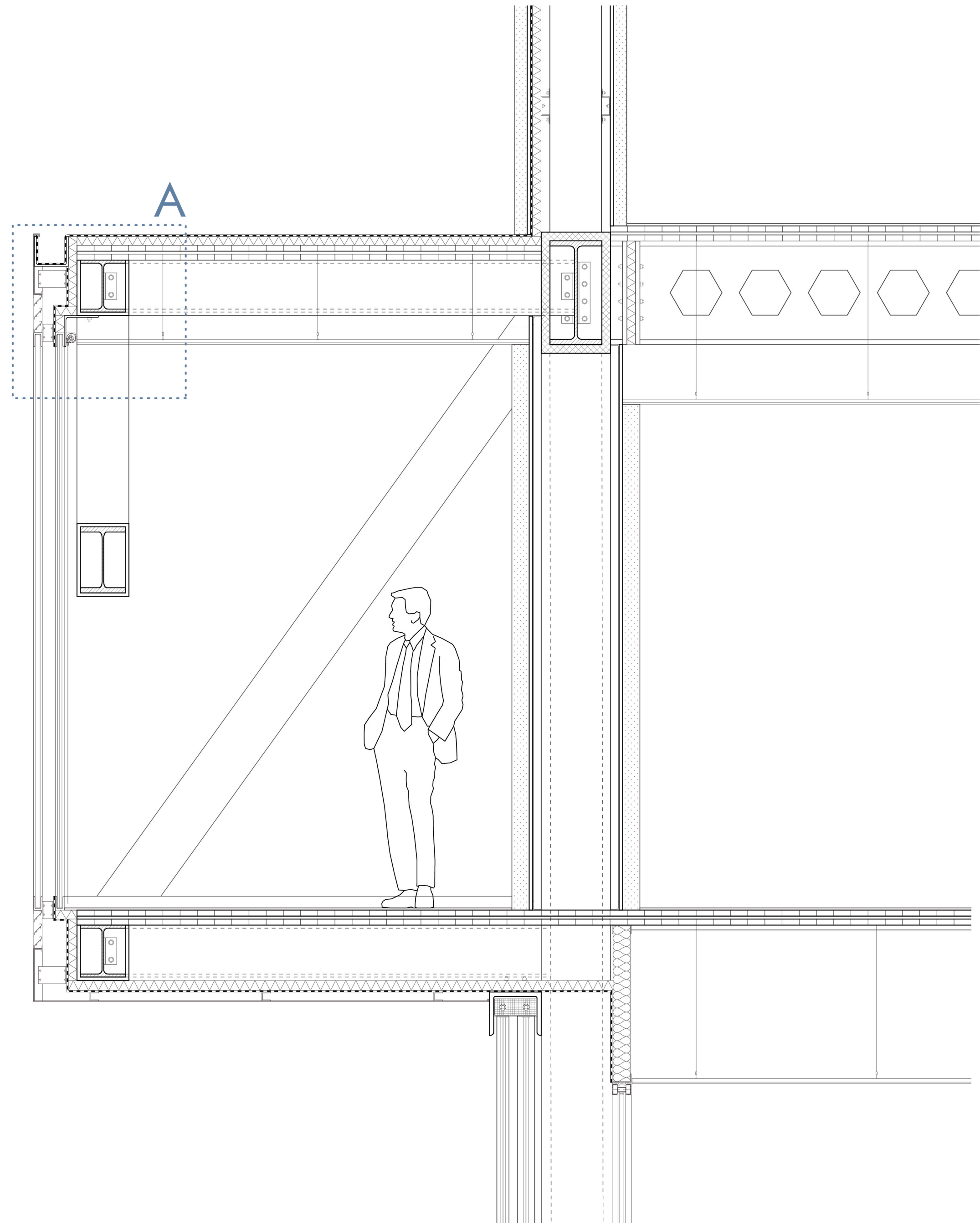
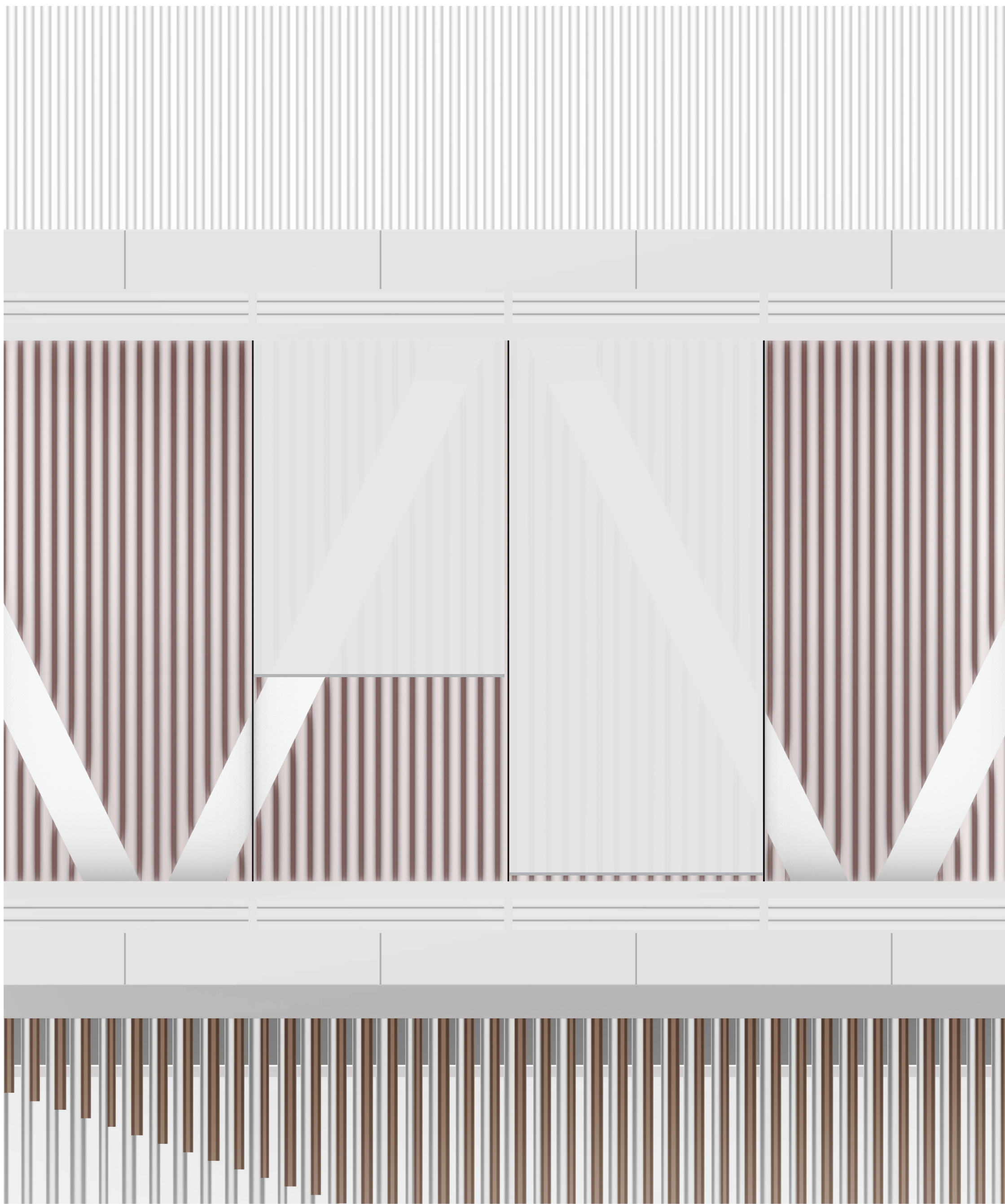

DETAIL D

- 1 Double Glazed Aluminium Window
- 2 Heat Exchanger
- 3 Double Layer Solar Heat Pipe
- 4 Internal Sill Living Support Block
- 5 HEB 600 Steel Beam
- 6 Fire Protection
- 7 HEB 260 Steel Beam
- 8 Cement Screed Floor Finish
- 9 87 V Cross Laminated Timber Panel
- 10 Structural Thermal Break

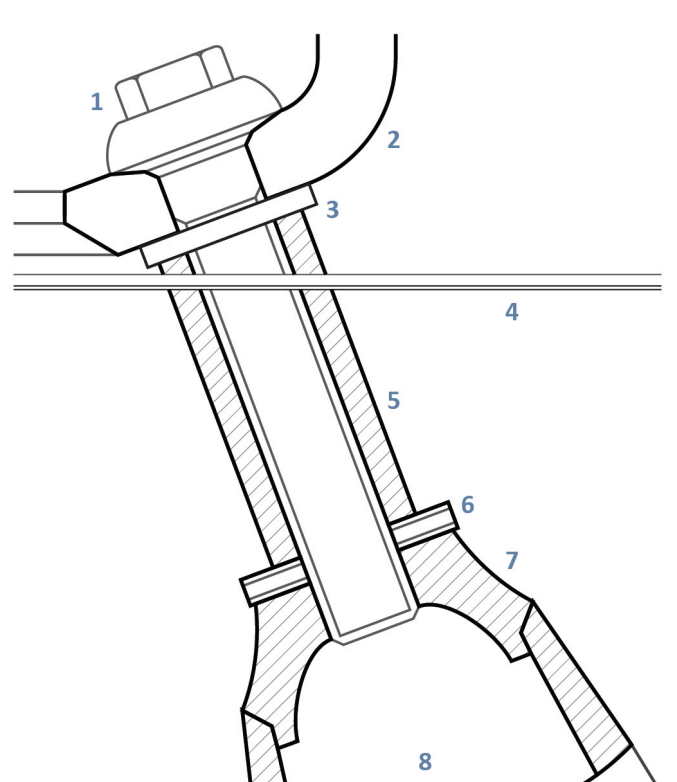

DETAIL E

- 1 Bolt Fixing
- 2 Node
- 3 Plastic Separation Washer
- 4 Aluminium Suspended Ceiling
- 5 Sleeve
- 6 Bolt Stopper
- 7 End Cone
- 8 Stainless Steel Pipe