

KB
CAN BE!

KB, CAN BE
16.01.2026

P5 Ava de Haan



the KB

2 / 132

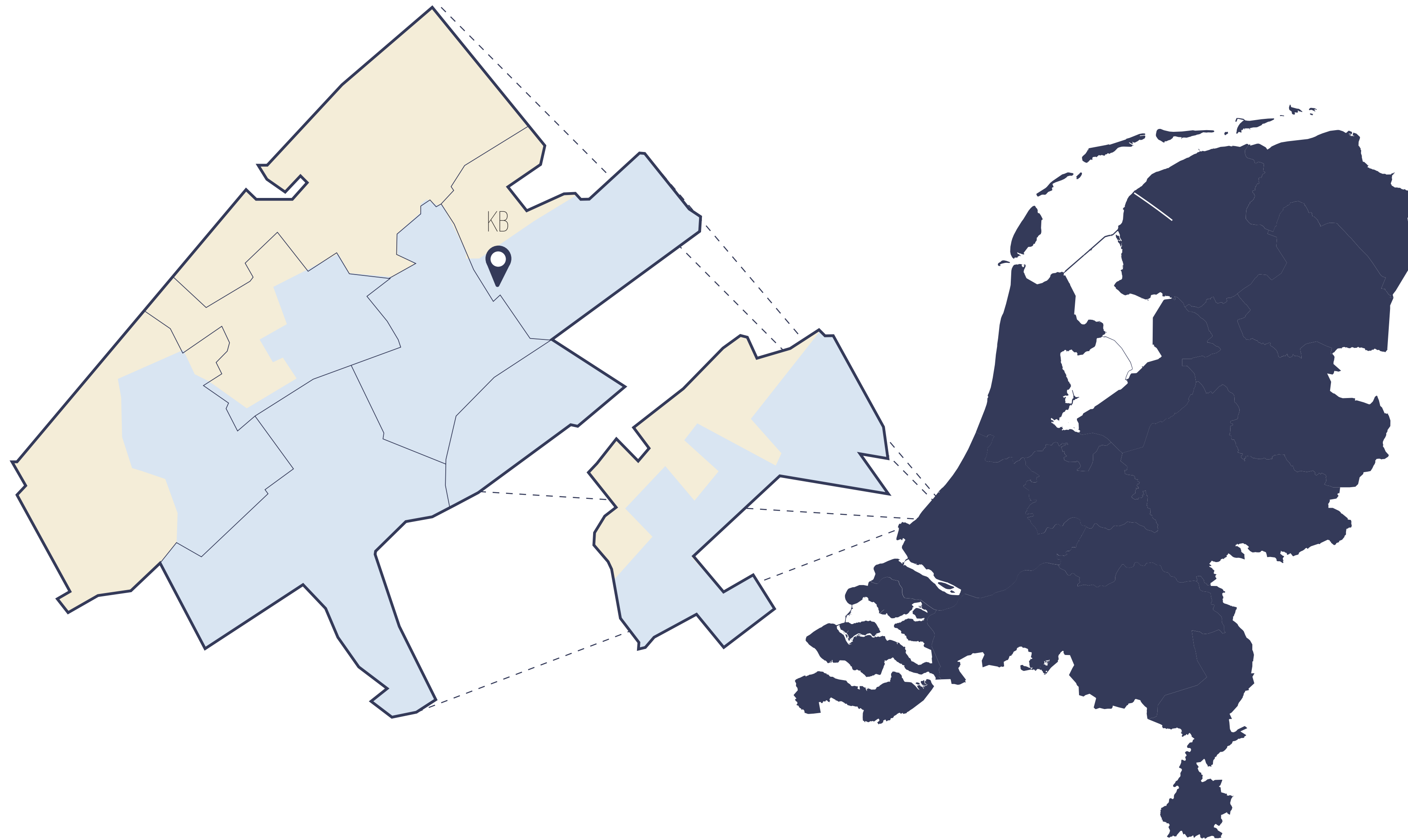

the Hague

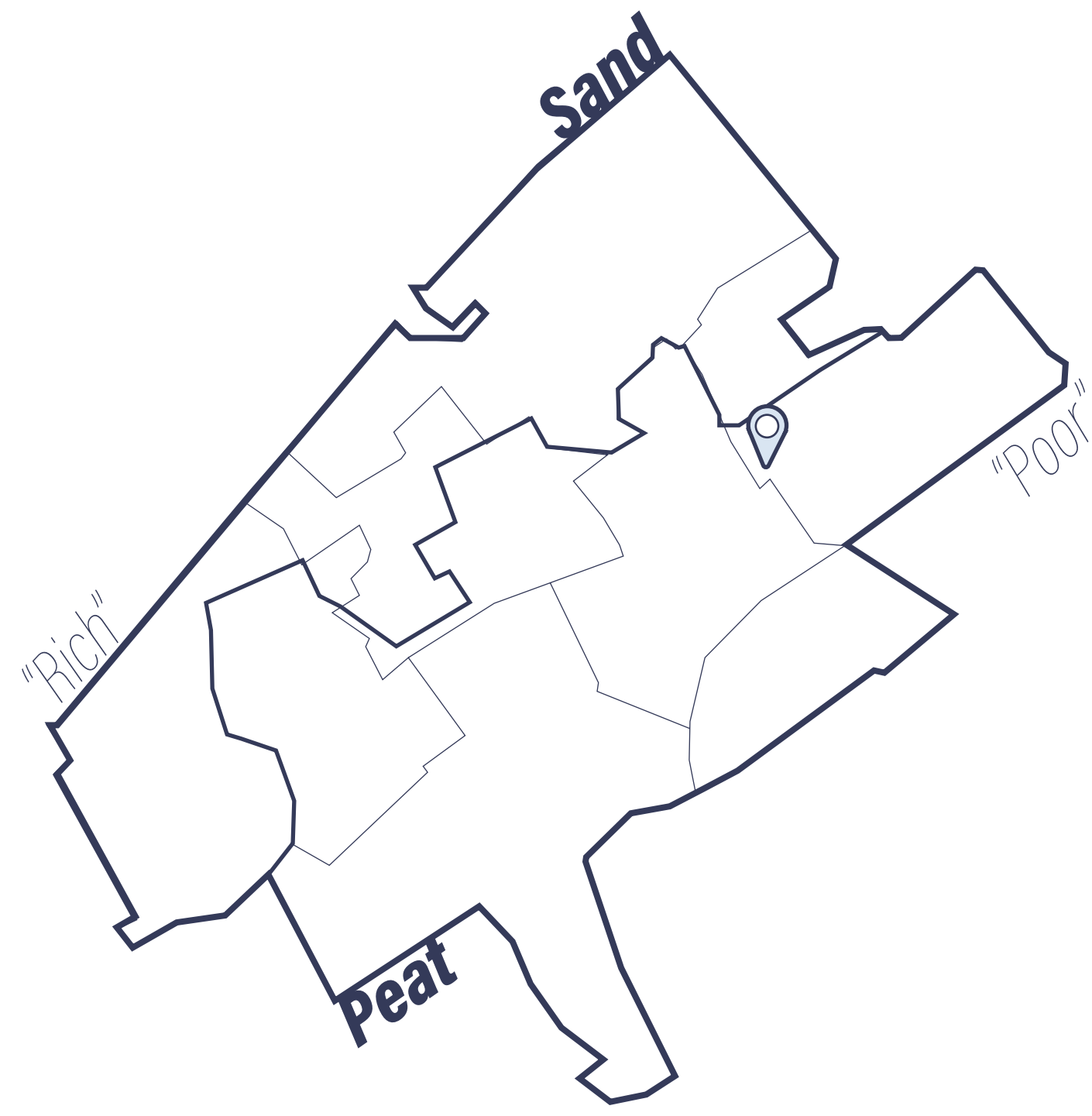

location in The Hague

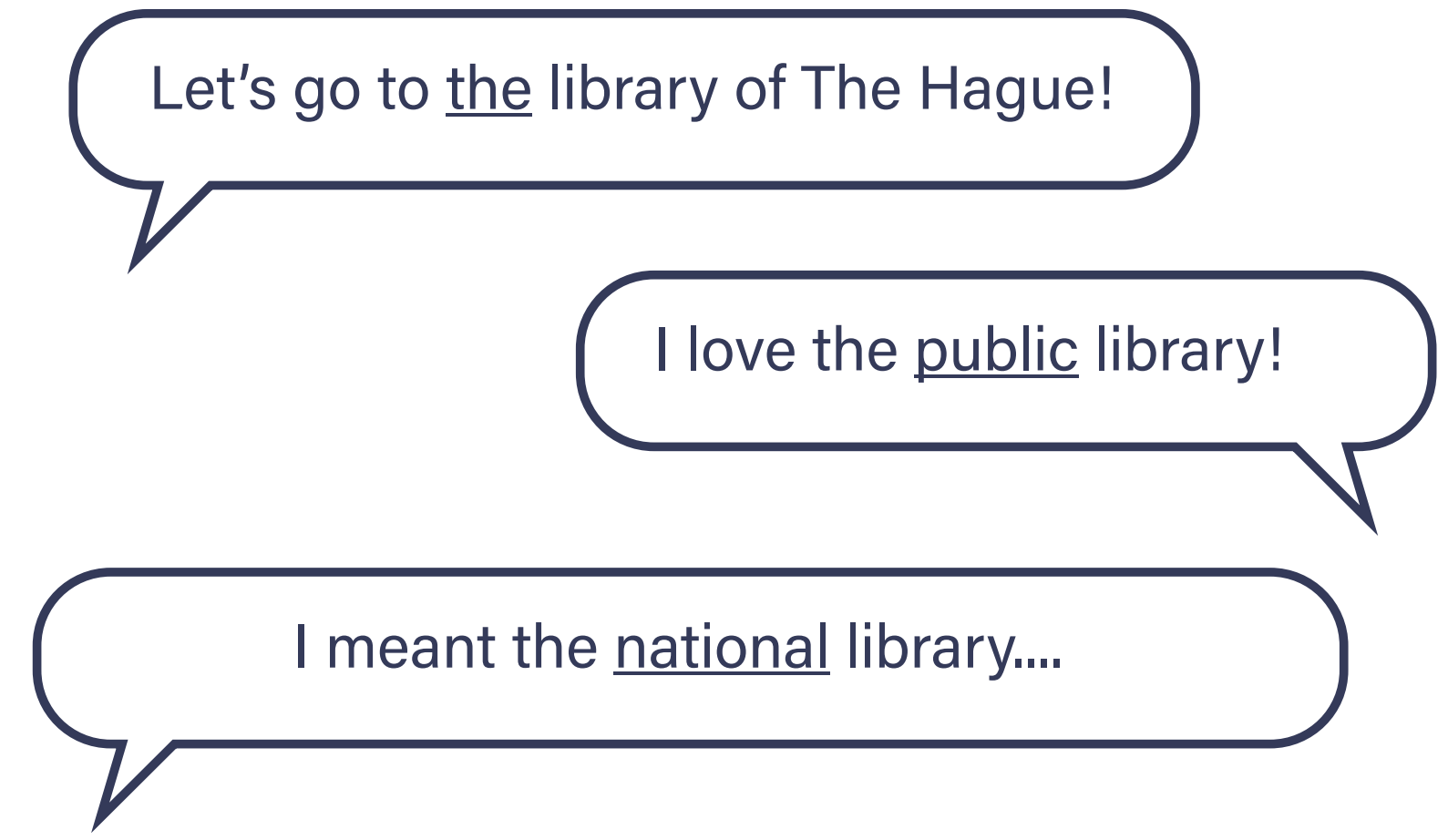

KB as a UFO in The Hague

possibilities?



Image: KB-Beeldmateriaal

the past 1980 / archive

5 / 132

infrastructure!



forgotten main entrance

on the fringe of
the city

Image: Bezuidenhout.nl

the past 1980 / context

urbanly dense
environment



at the heart of
the city

Image: Google Earth

current / context

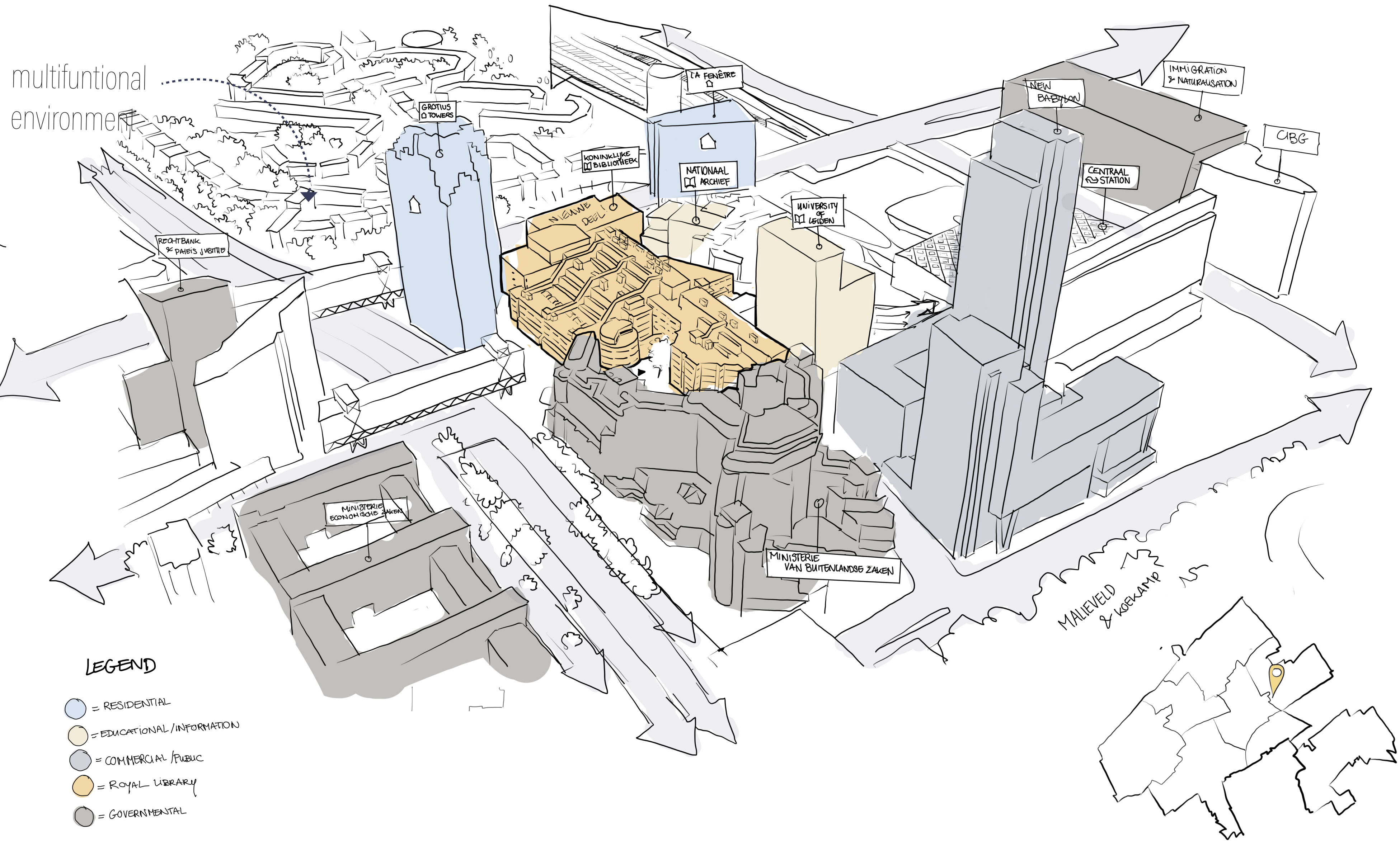

entrance adjustment

De Koninklijke
Bibliotheek



Routing to entrance



Entrance

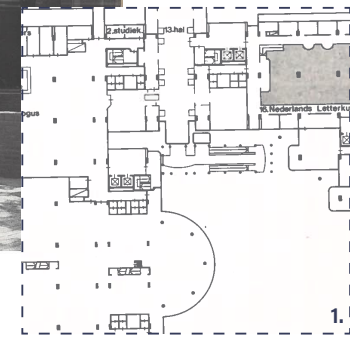

Entrance now

Entrance addition & removal

Original entrance



Addition



Facade piece



added archive

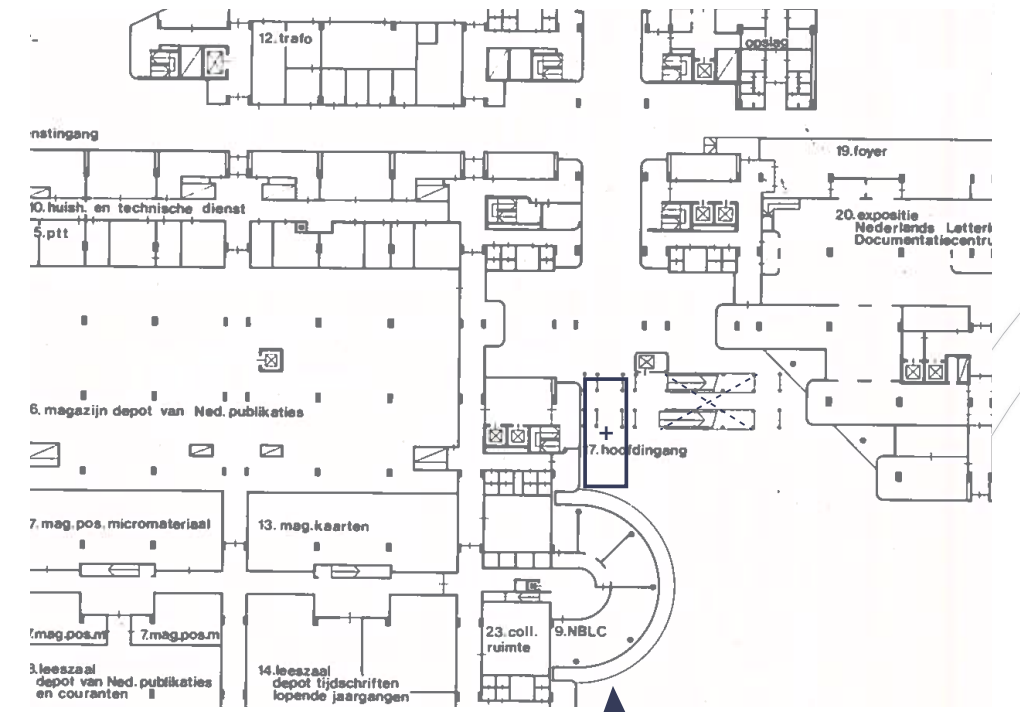
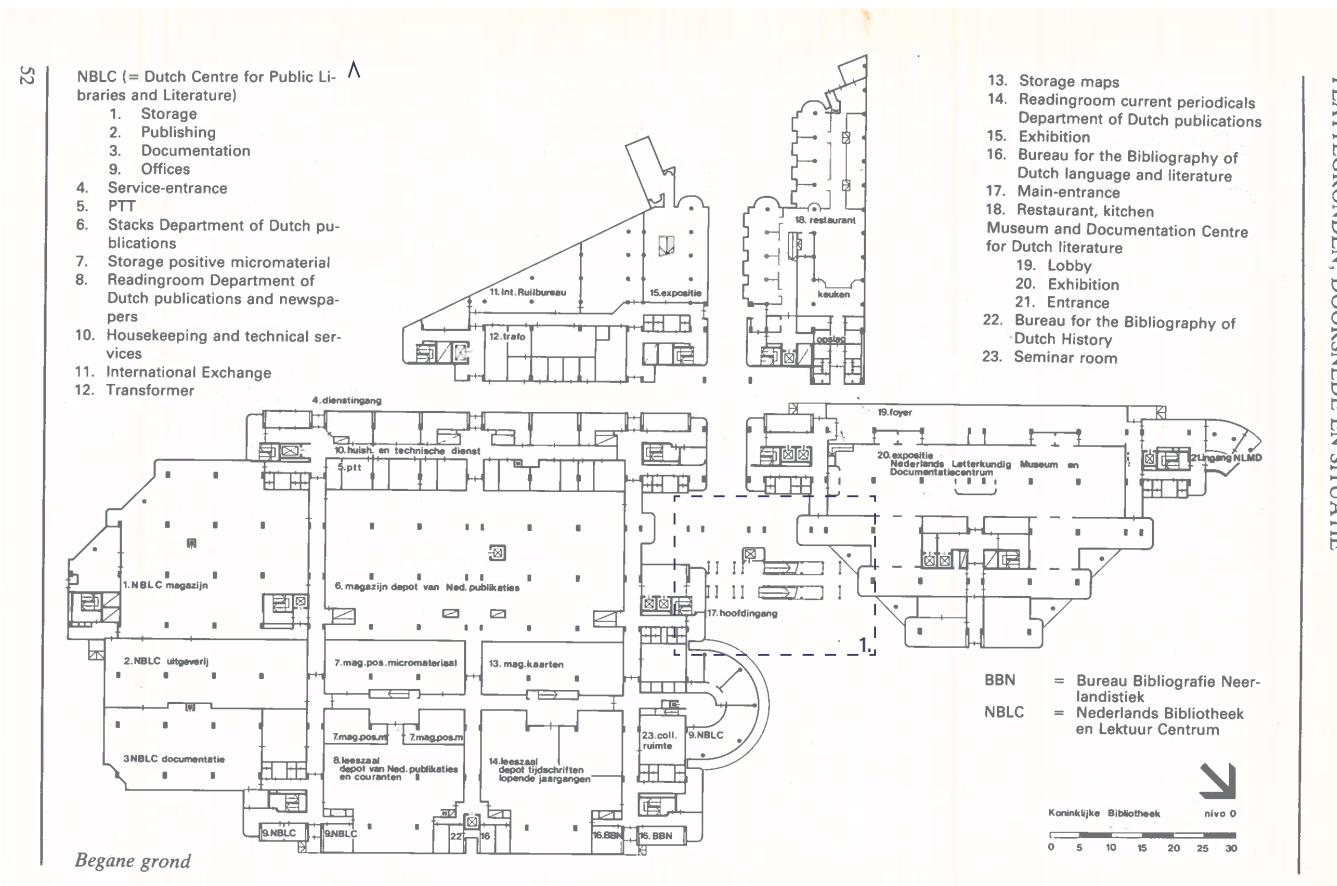

Addition and entrance

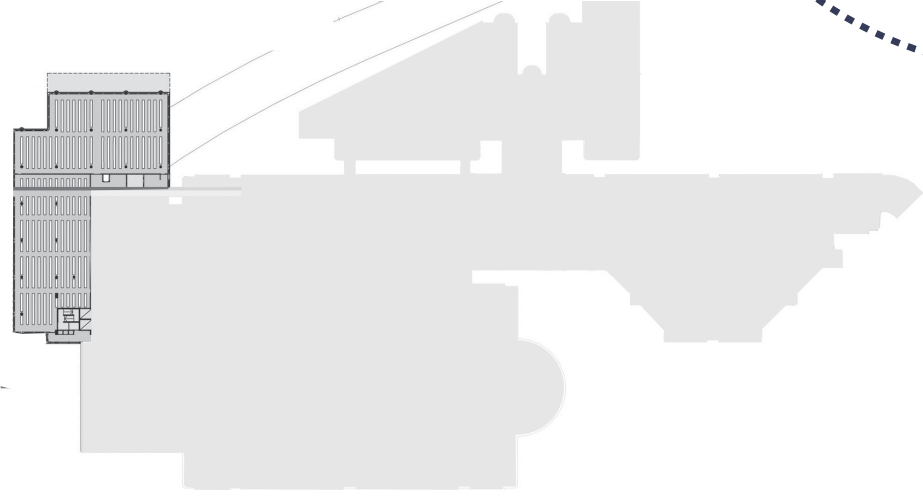

Added archive

little change over time

Dark & closed off!



Image: site visit



Image: Google maps

Uniform & dense!

disconnection with context

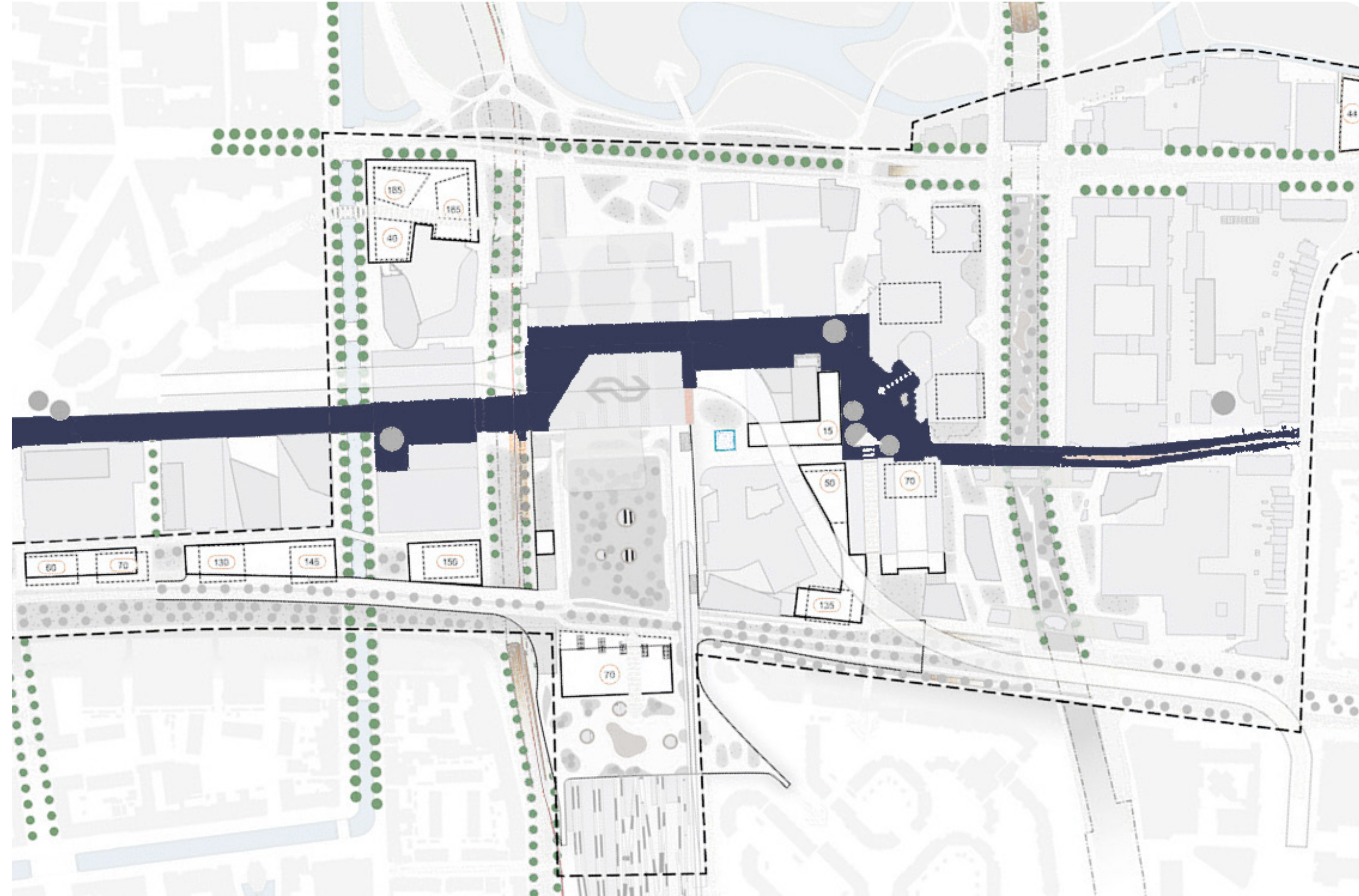

Image: Municipality of the Hague

● Haagse Loper

future design context

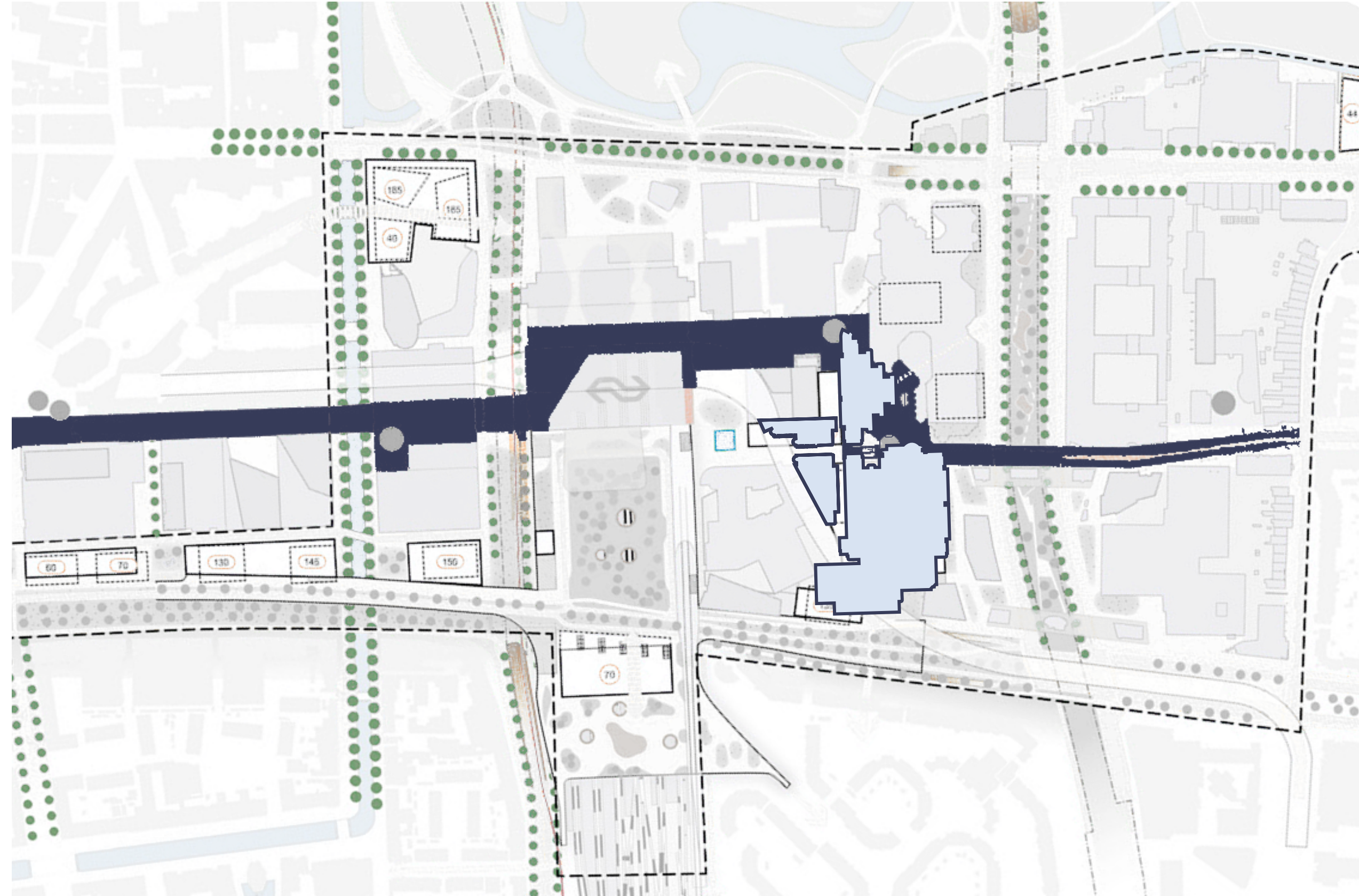
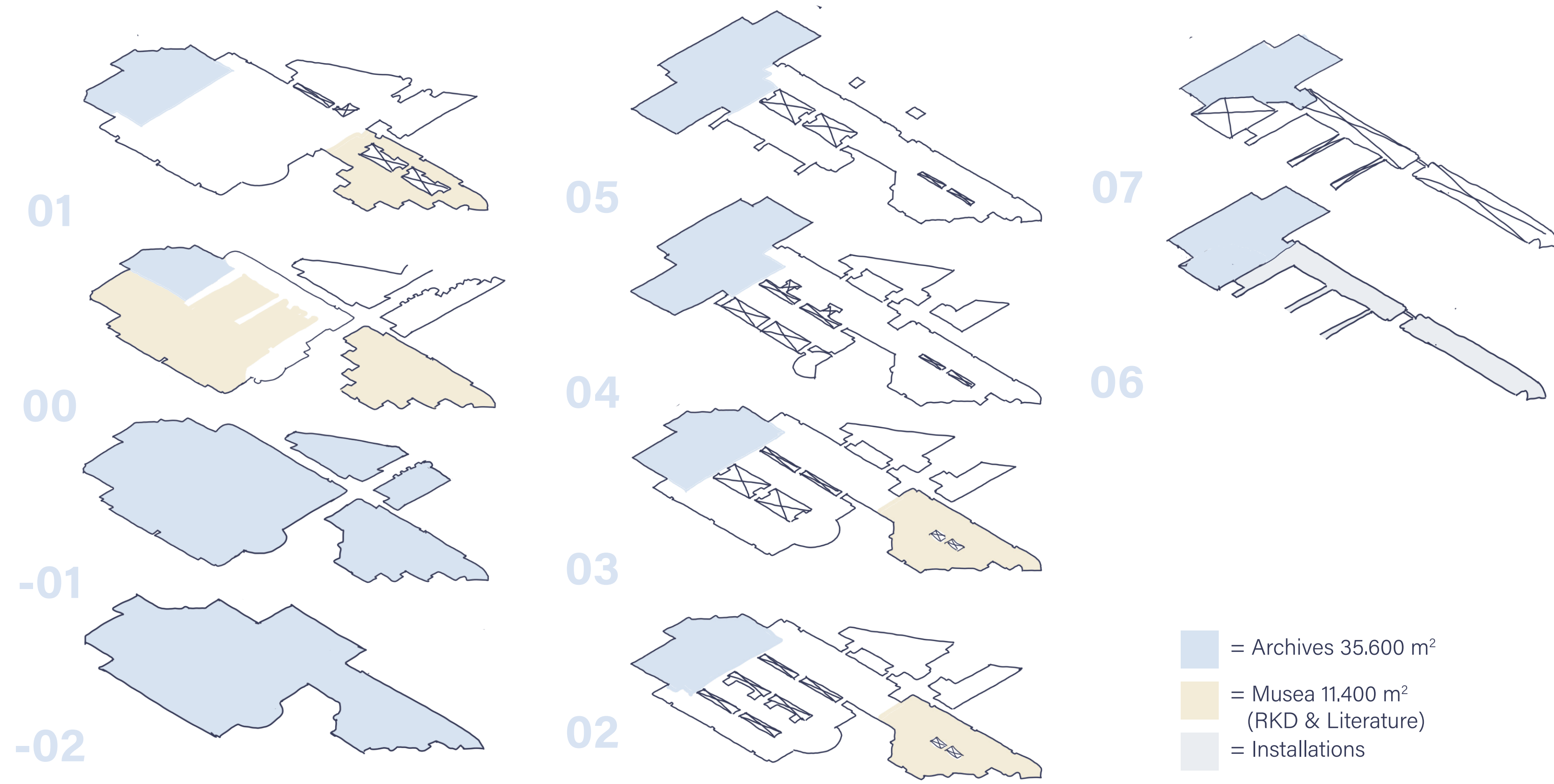

Image: Municipality of the Hague

○ The KB

● Haagse Loper

future design context



program decrease

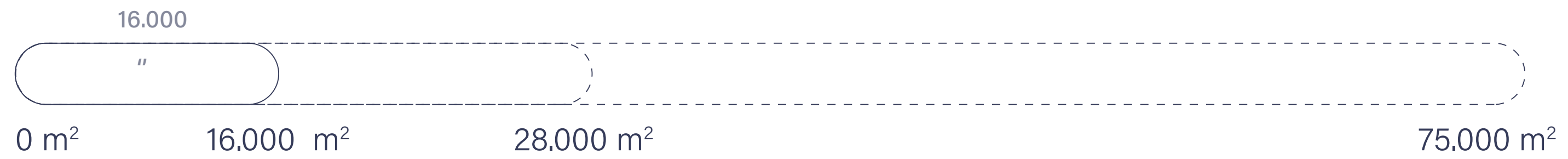
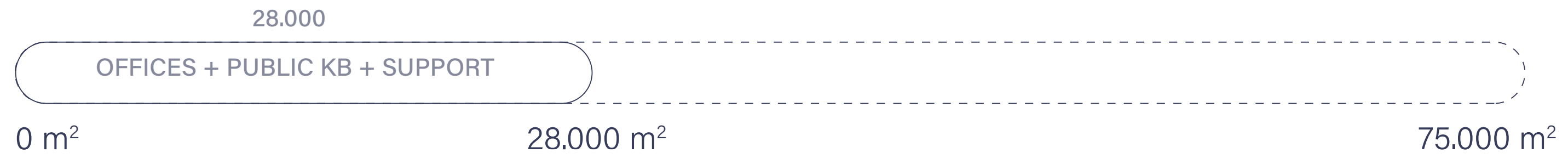
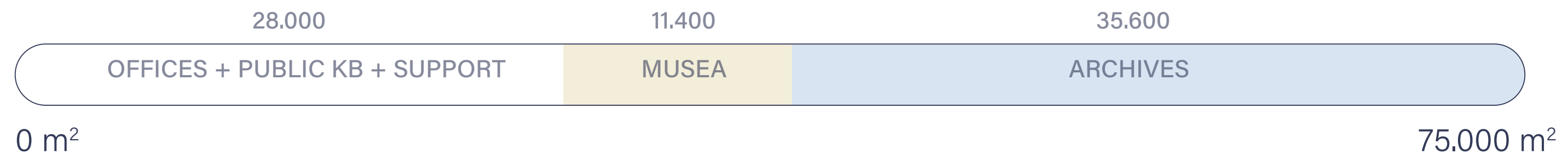

program decrease

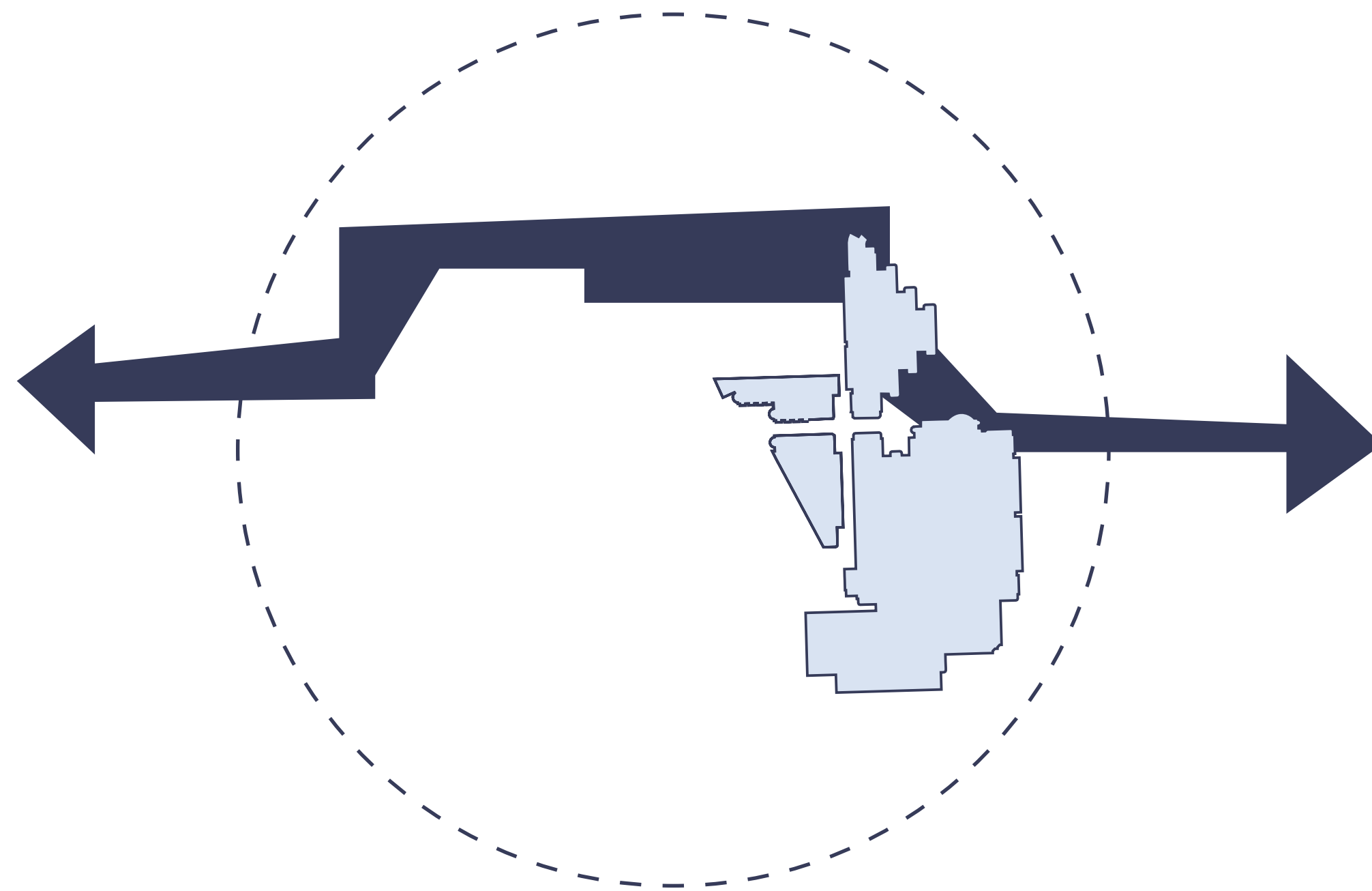

A changing **context**
introducing the Haagse Loper

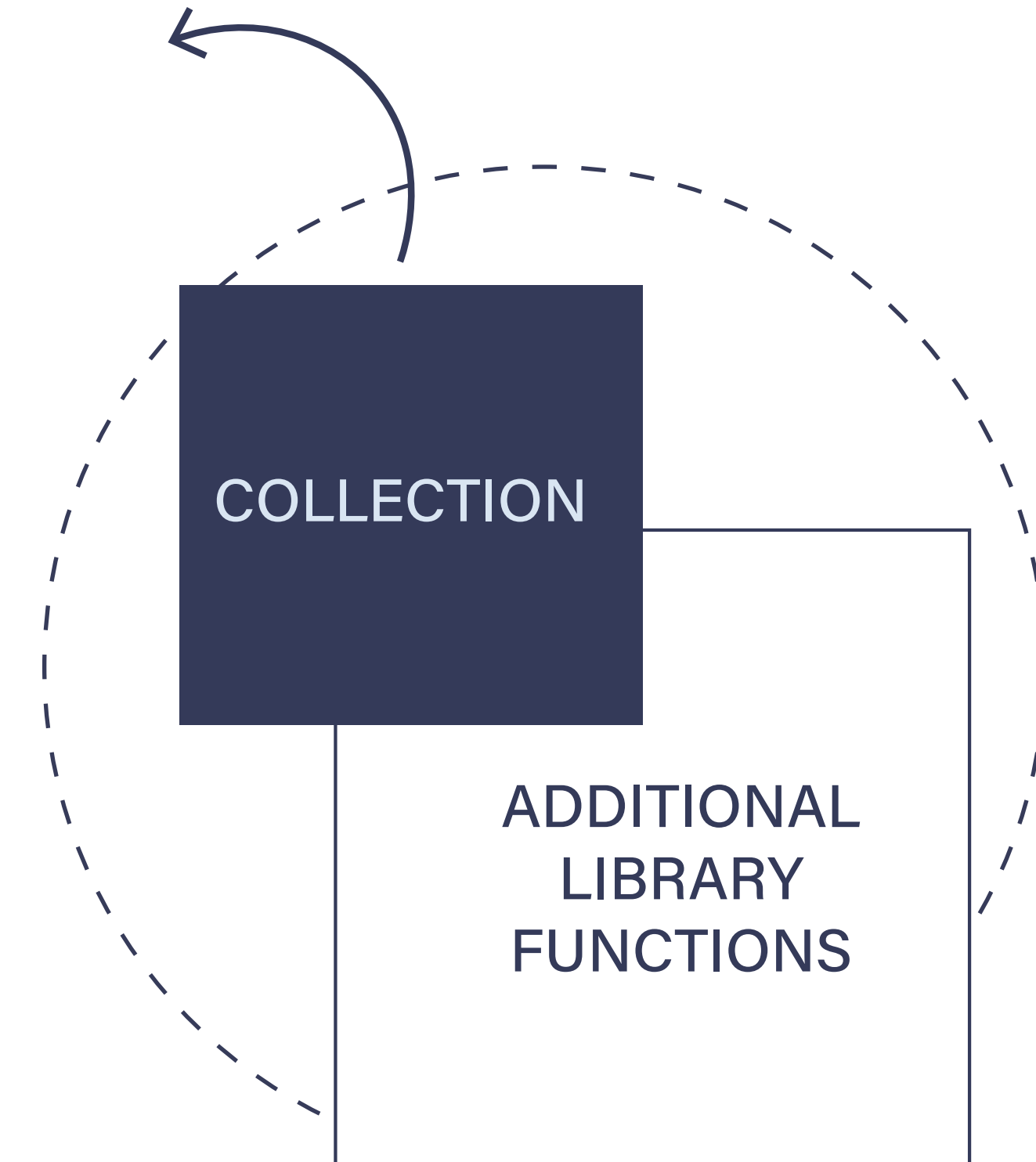

the leaving **main function**
moving the repository off-site

clear need for redesign

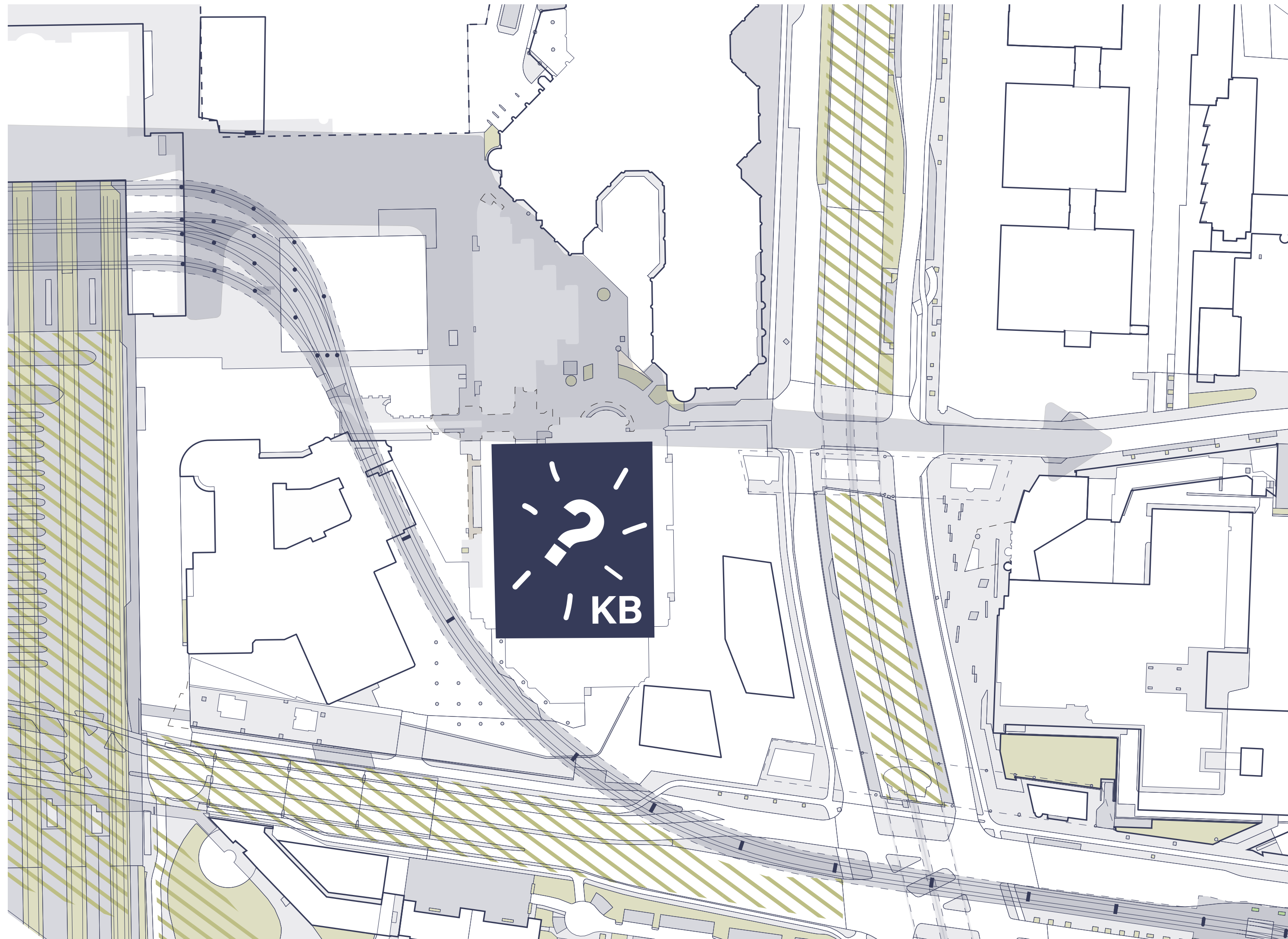

current redesign proposal



sustainable development?

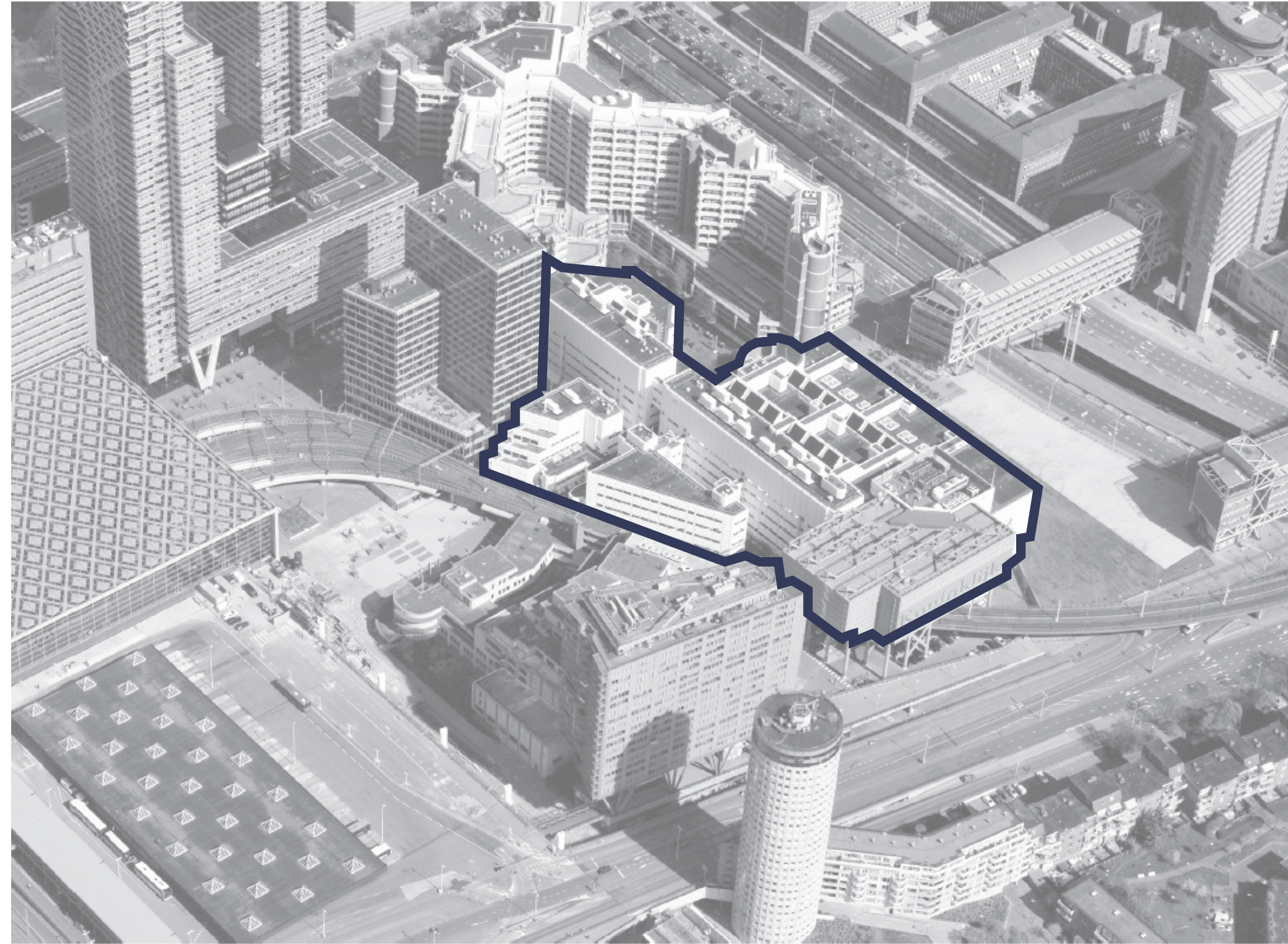

Image: Google Maps



design challenge / heritage

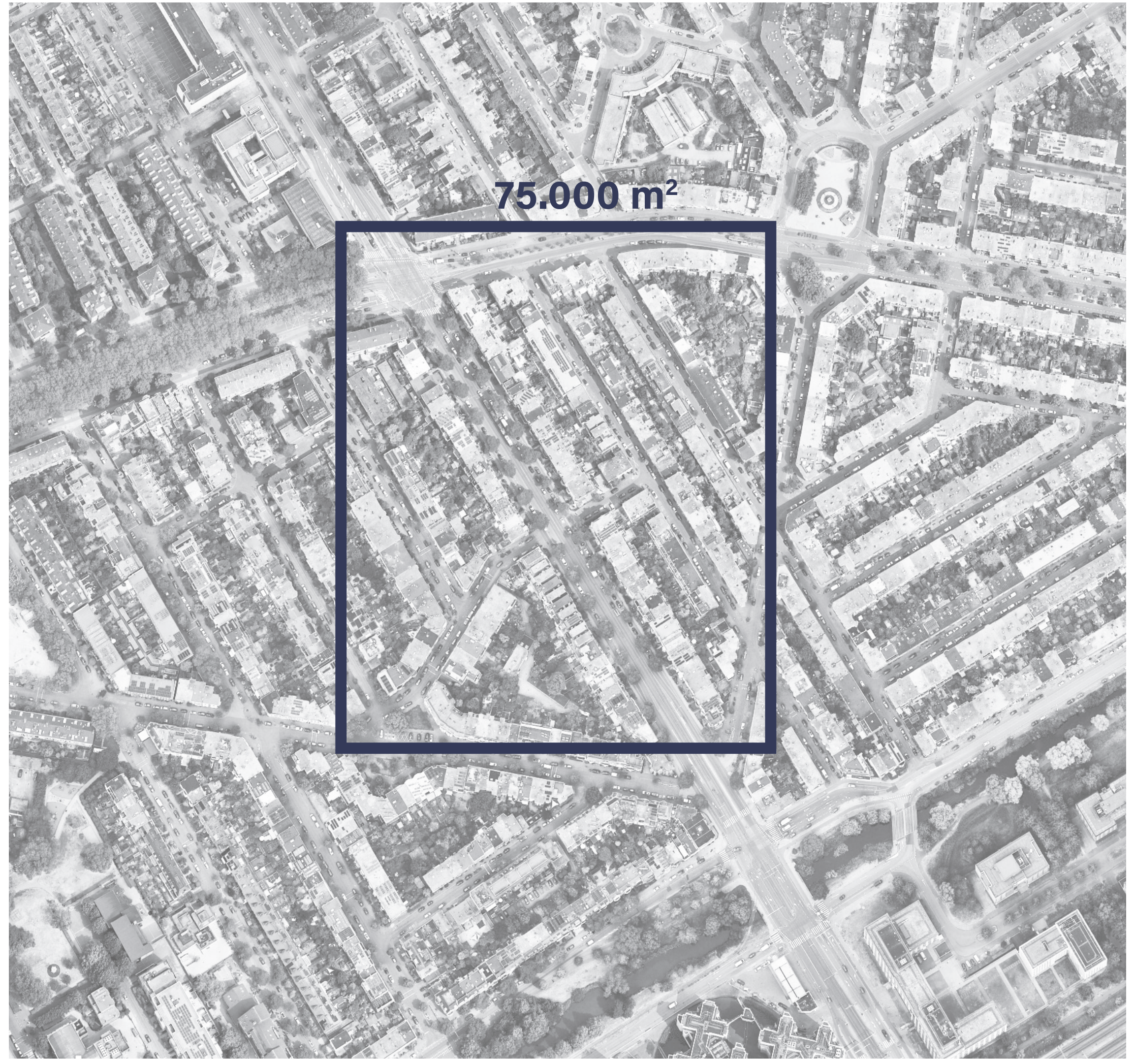
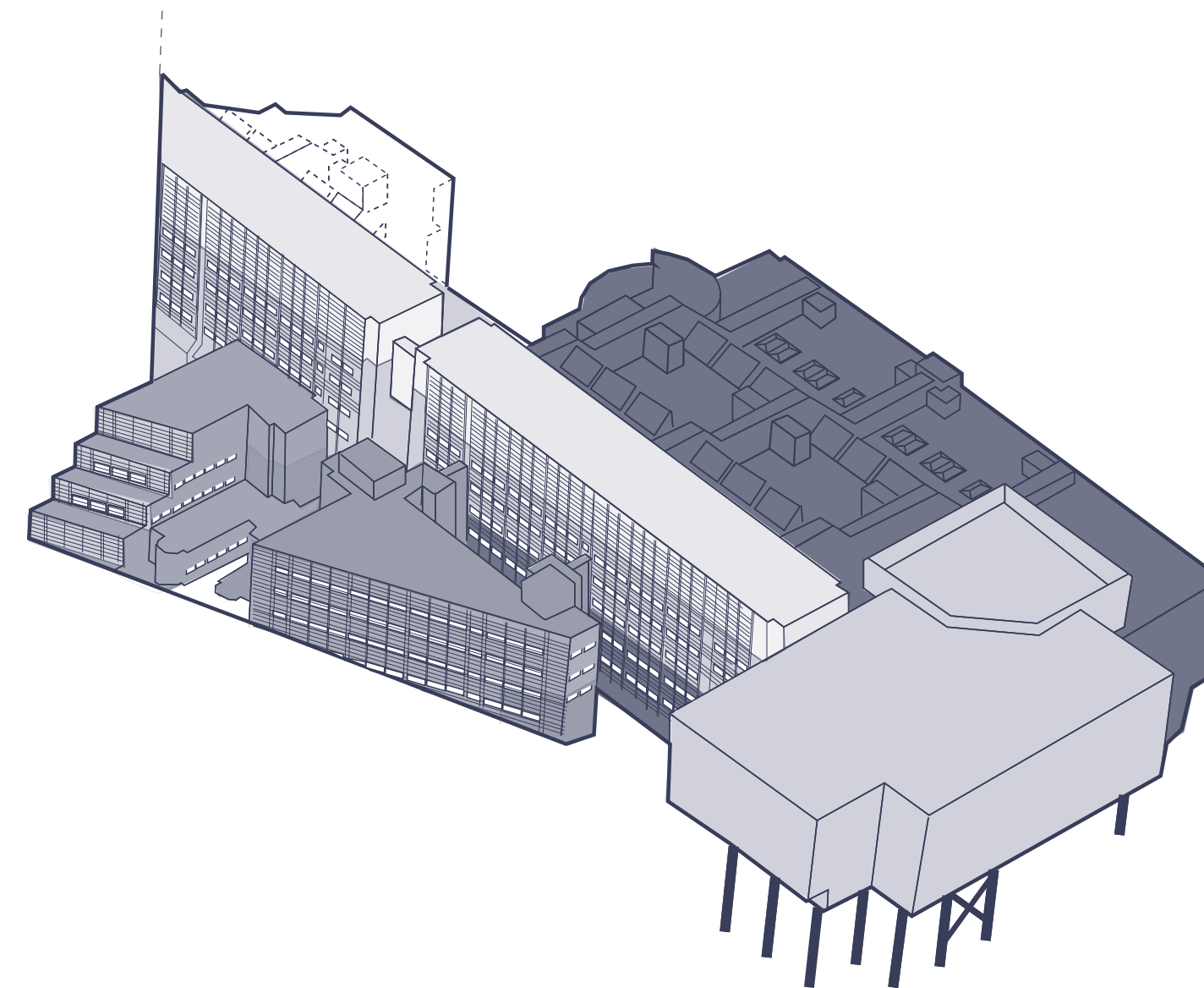

Image: Google Earth

impact of design

KB } nationale bibliotheek

The **redefining** of the KB
researching the program



The **redesigning** of the KB
on the Prins Willem-Alexanderhof 5 in the Hague

KB } nationale
bibliotheek

The **redefining** of the KB
researching the program

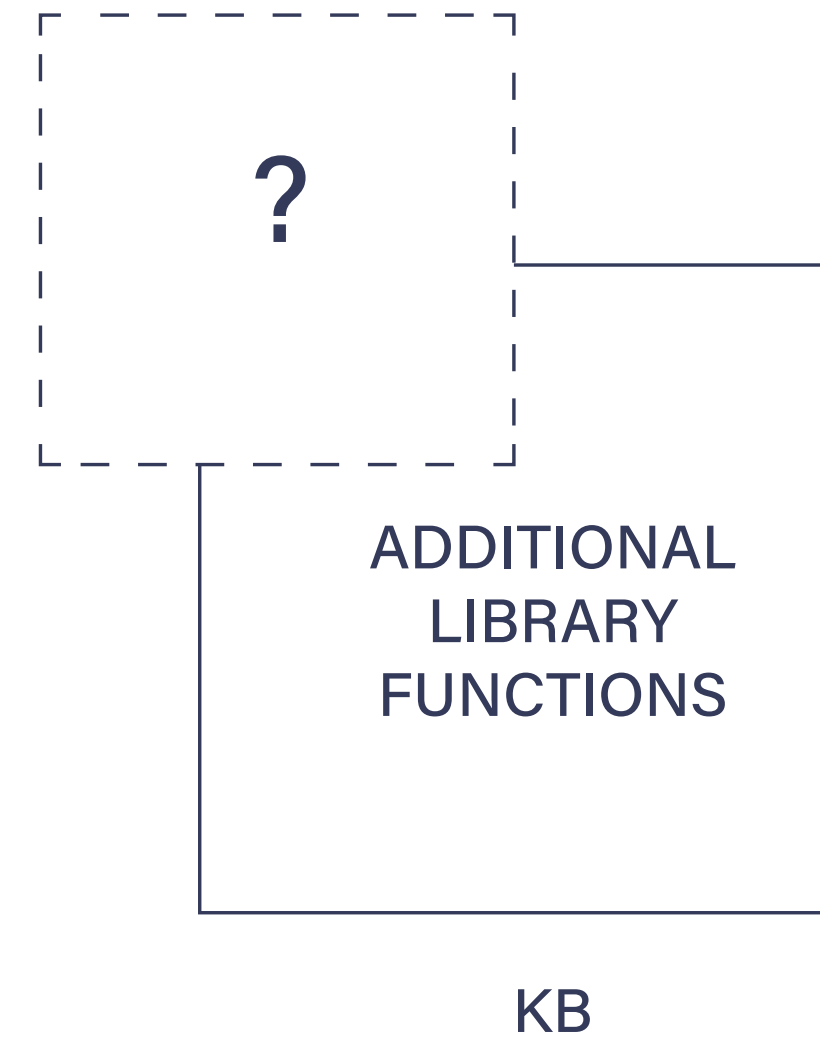

what is a library without books?

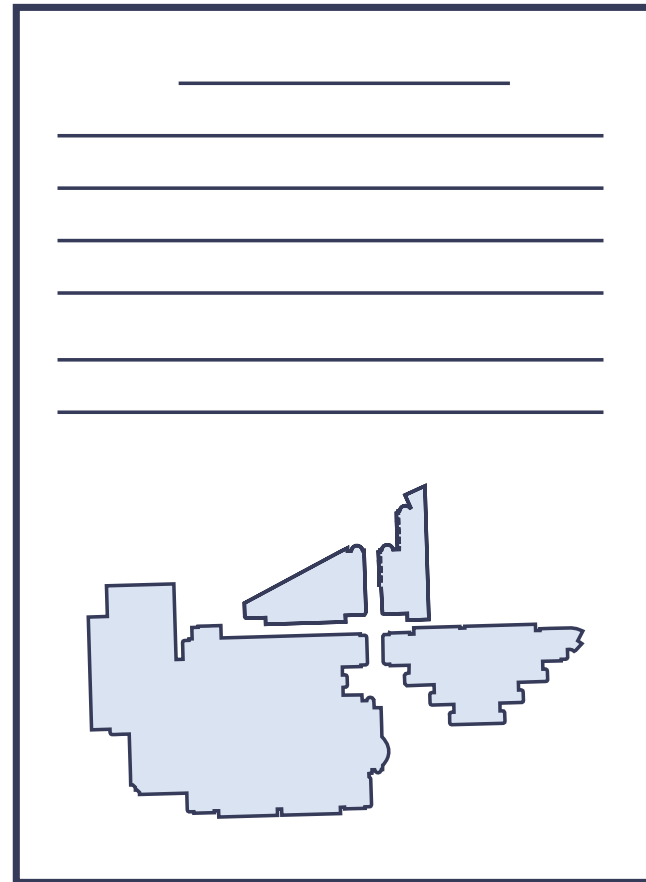

Value assessment
document analysis

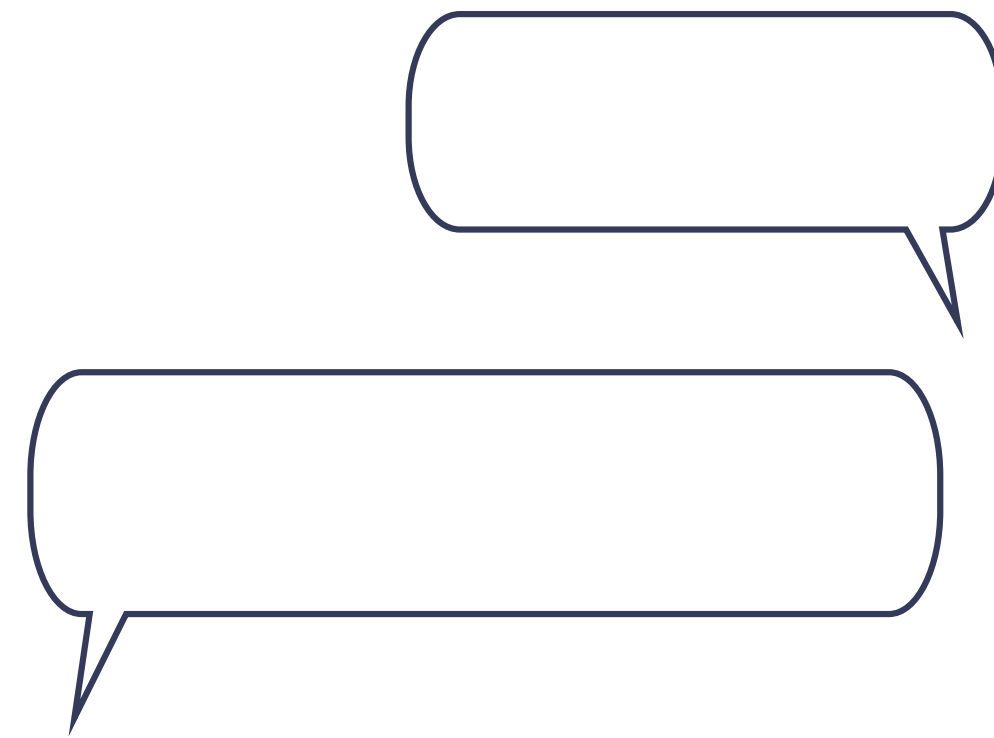

Vision
interview



Program
interview & case studies

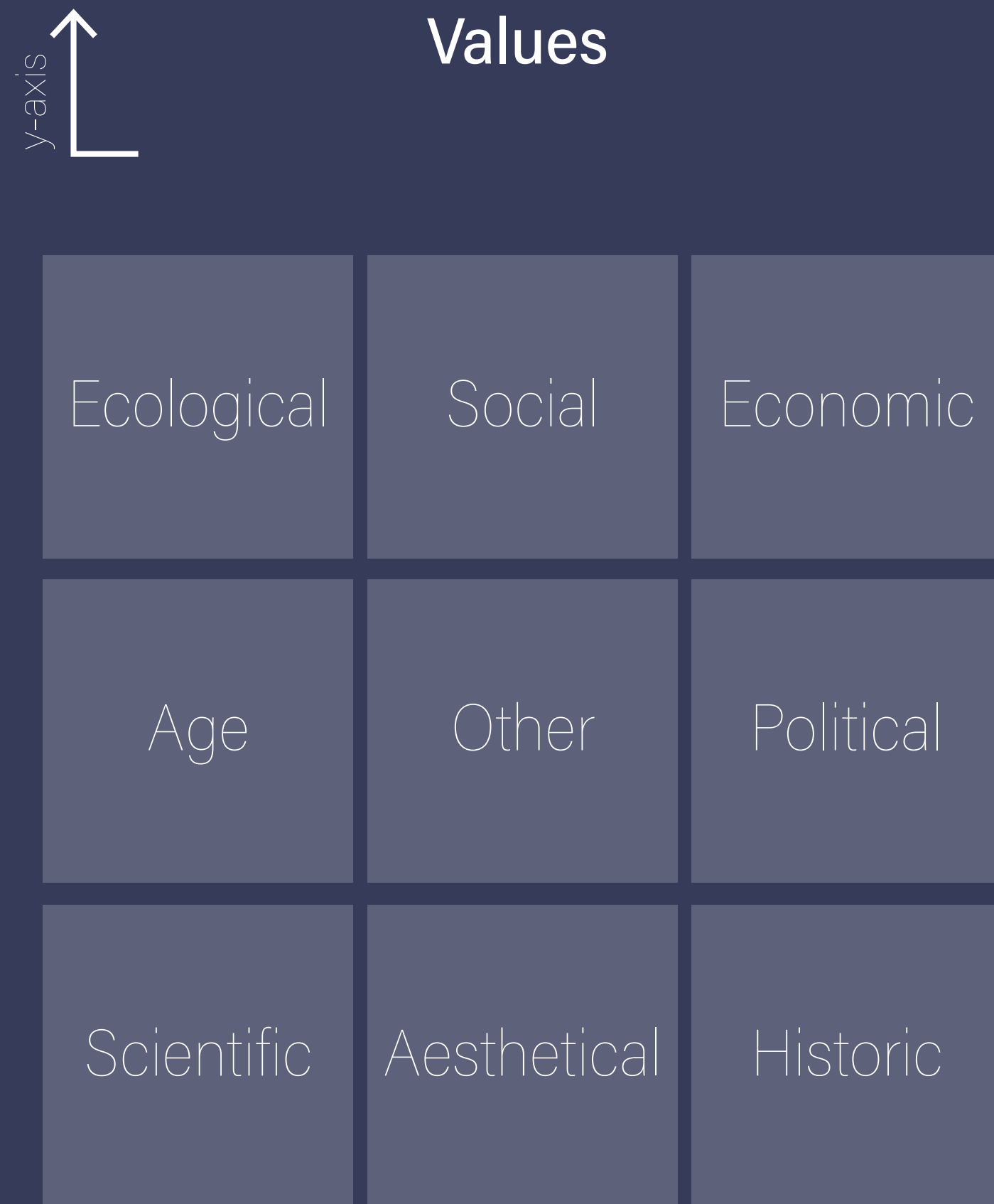

The values framework; Adopted from the workshop of Heritage & Design Minor – Architecture and Reuse module, Delft, (Pereira Roders et al., 2020)

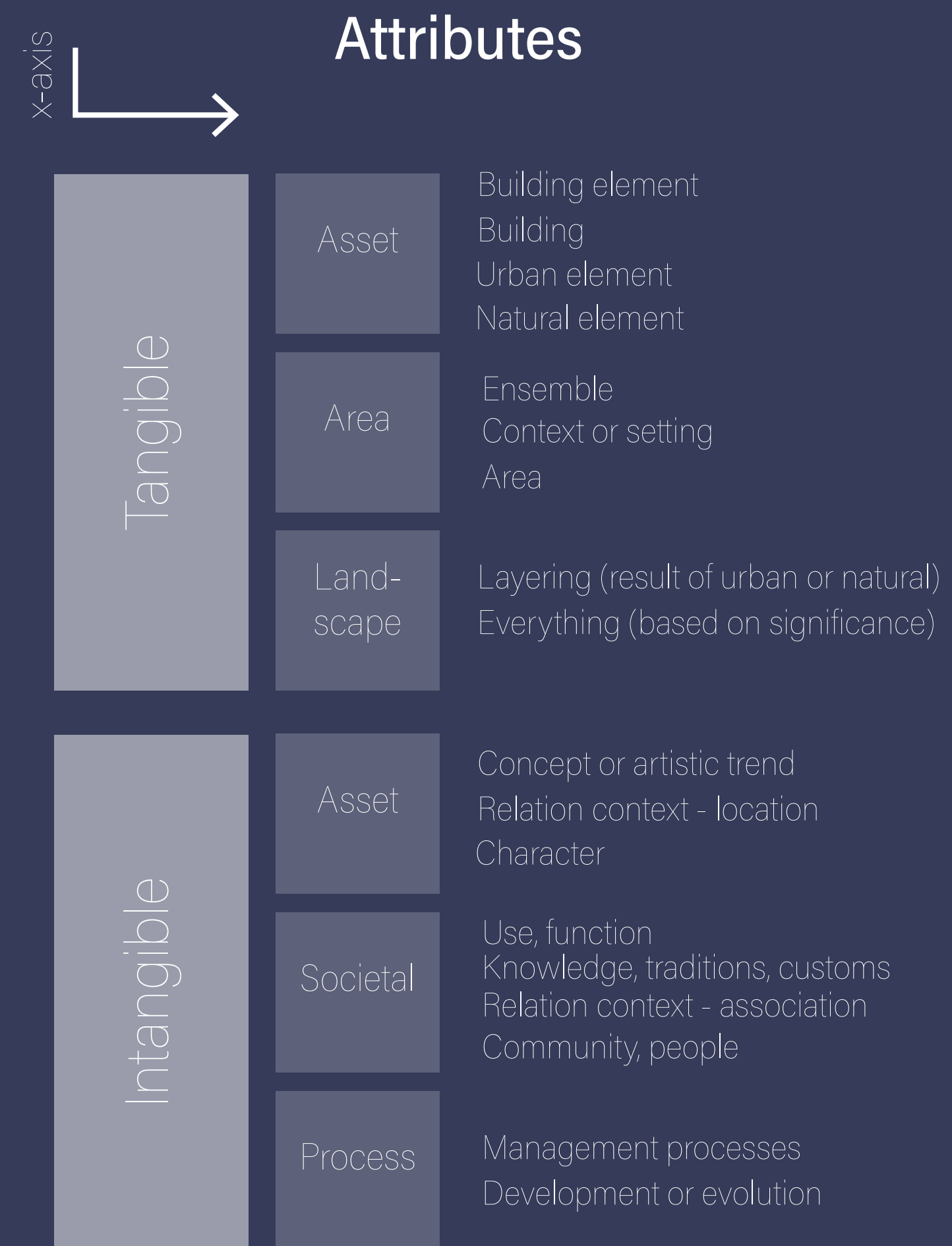

Taxonomy of attributes, Adopted from Veldpaus (2015)

current KB / framework

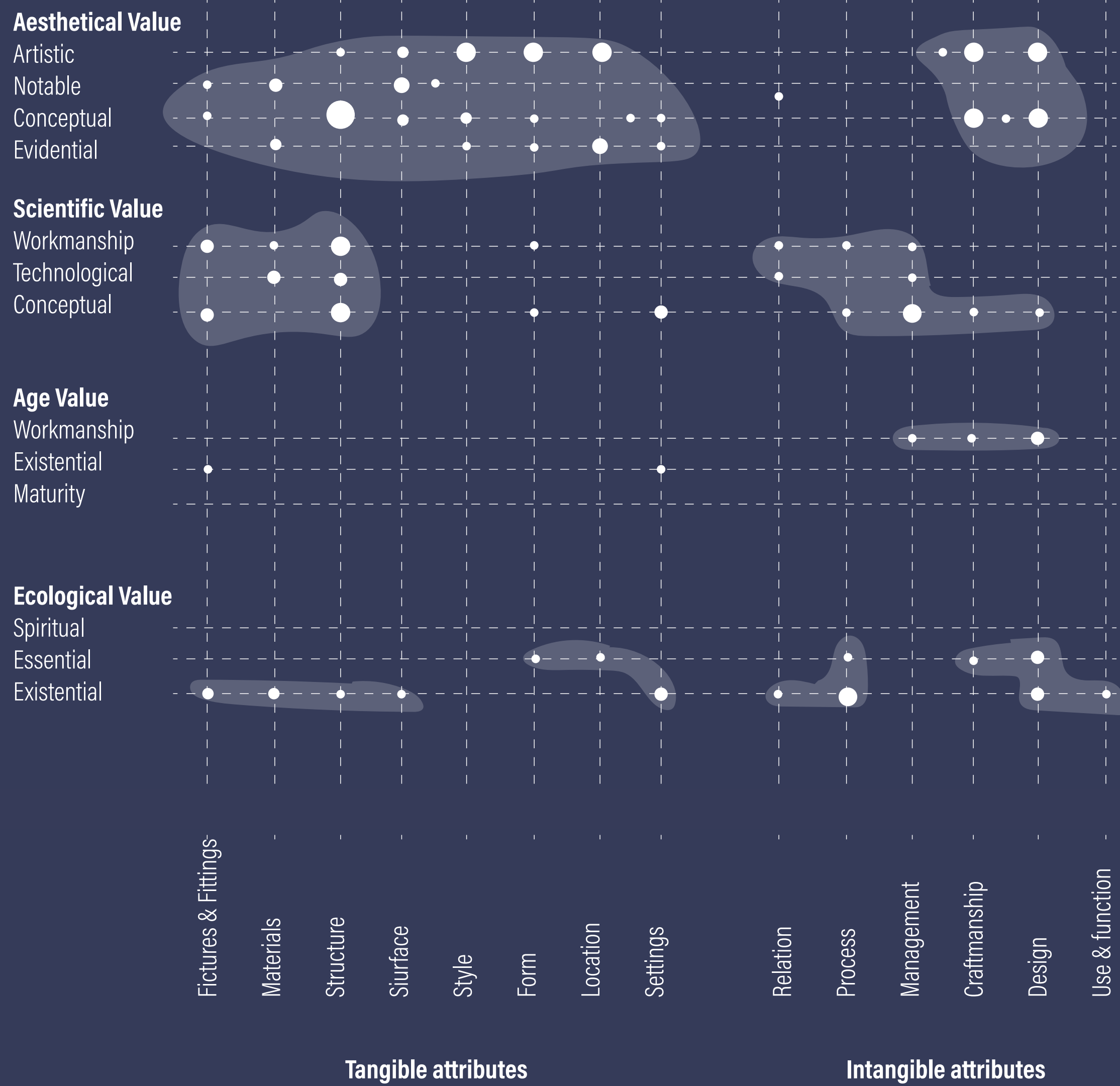
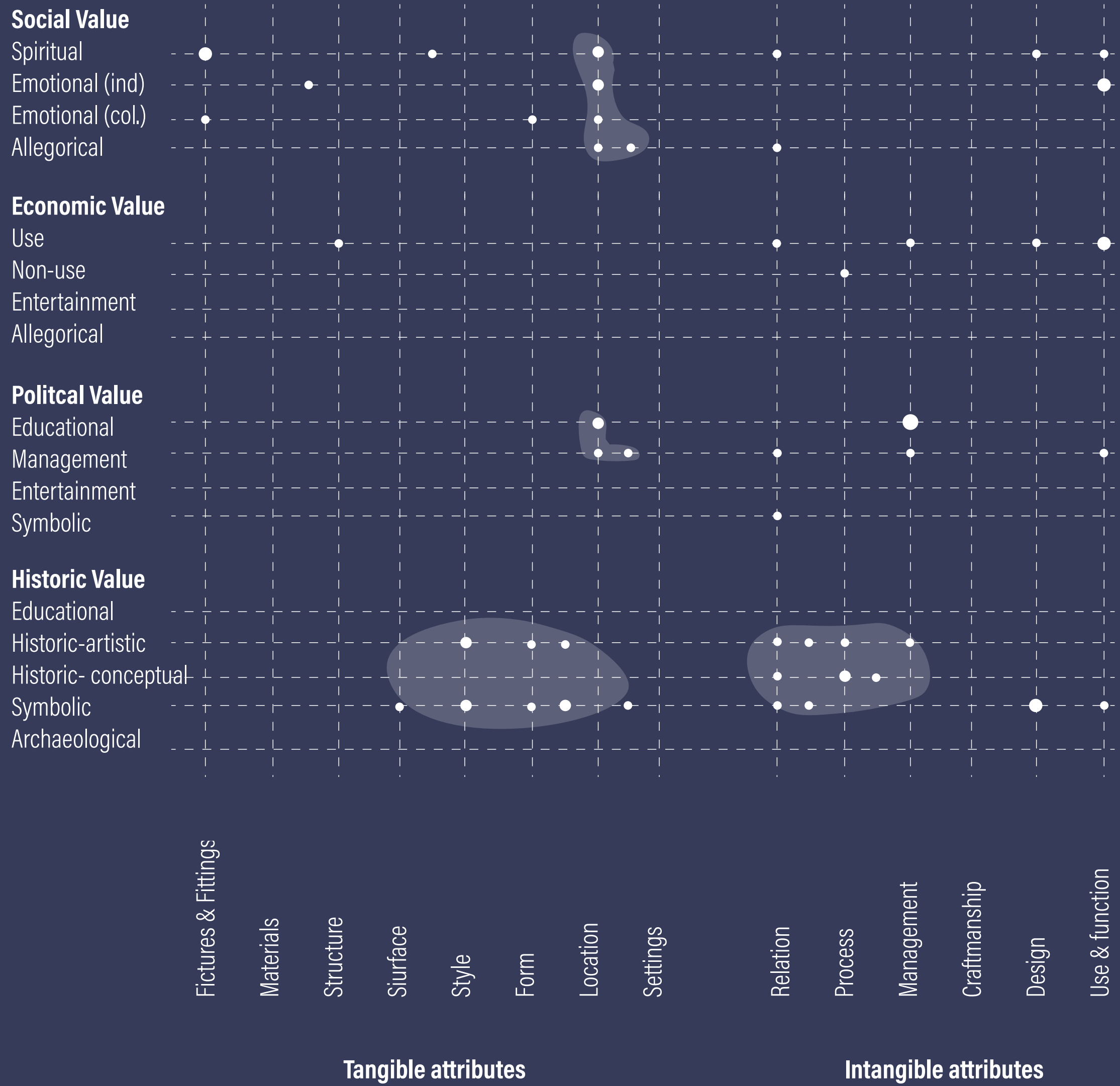

current KB / analysis



Lettering facade

Aluminum panels

Voids

Erasmus statue

current KB / tangible attributes

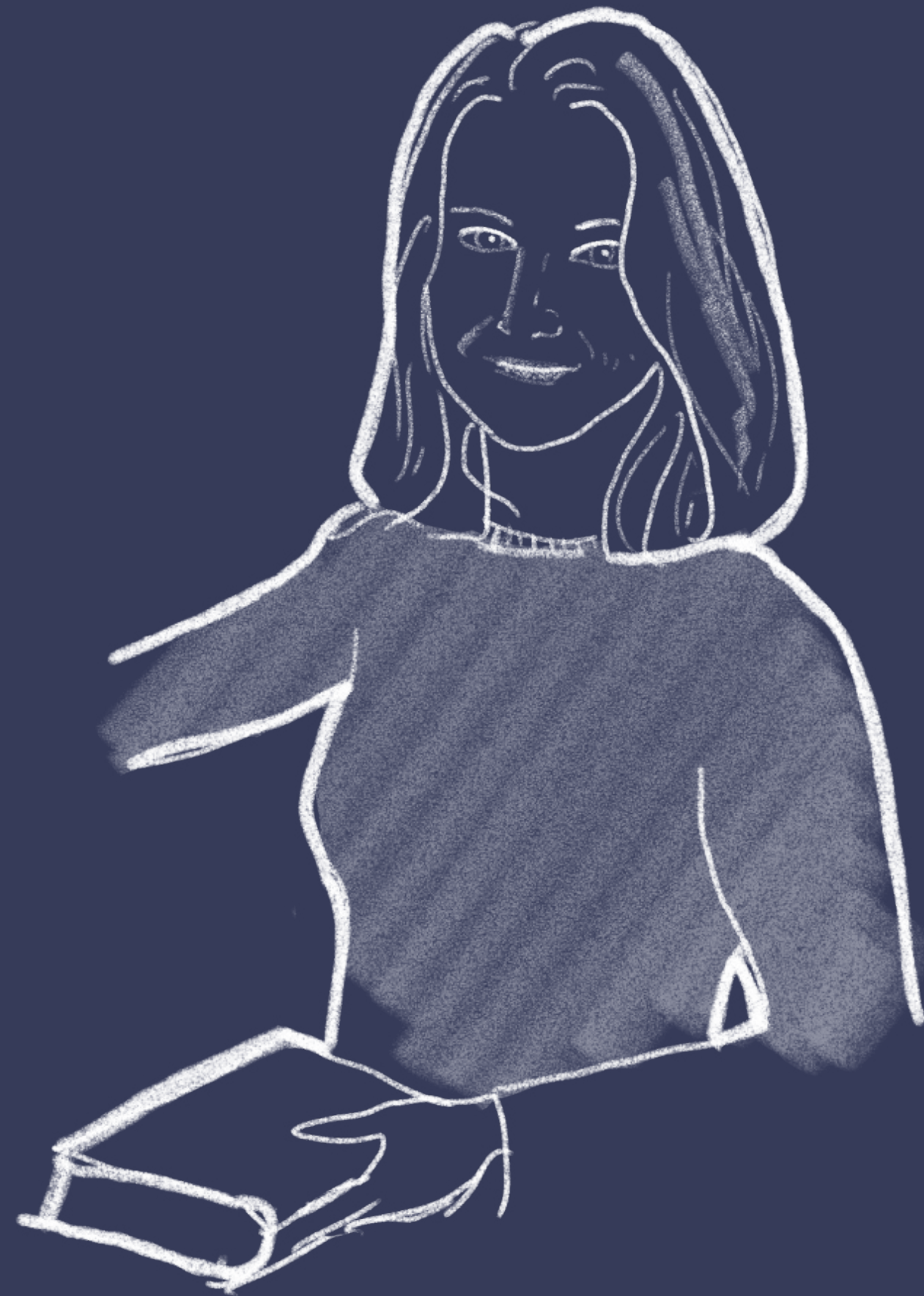

“Everything we would like for the KB doesn’t fit with the current building, and that also has to do with **our societal role; we believe it needs to grow.**”

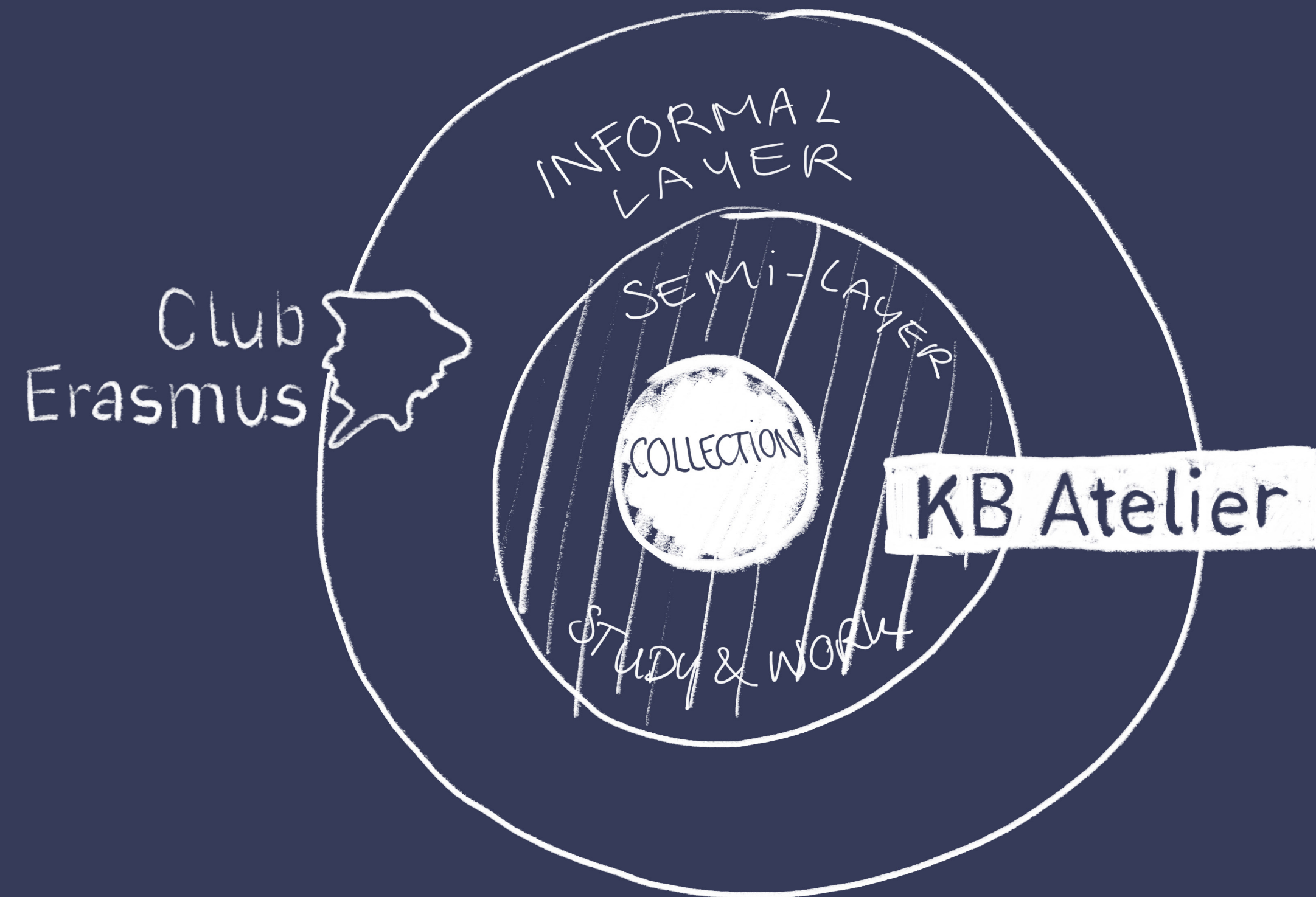

“We are here for everyone;
the heritage belongs to everyone, and this must be visible.”

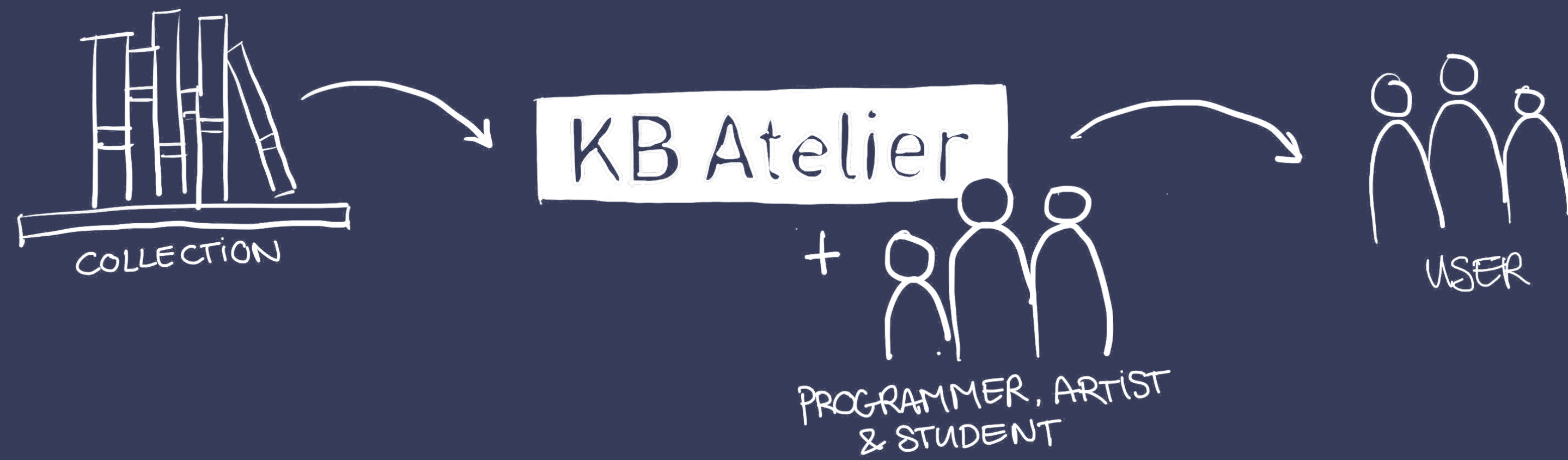

vision / KBAtelier



Image: Reflect 2.0 Project, future libraries

KB atelier / Reflect 2.0



Maak memes en ontdek de middeleeuwen

Kies je plaatje

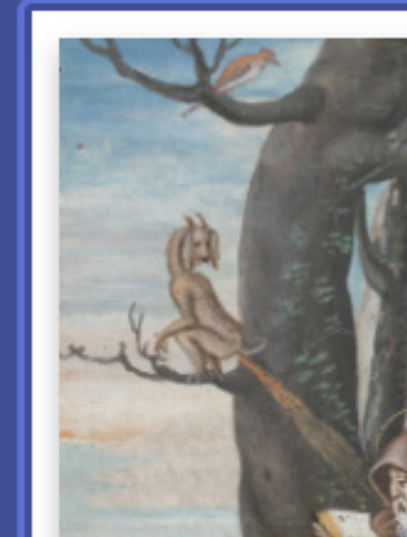
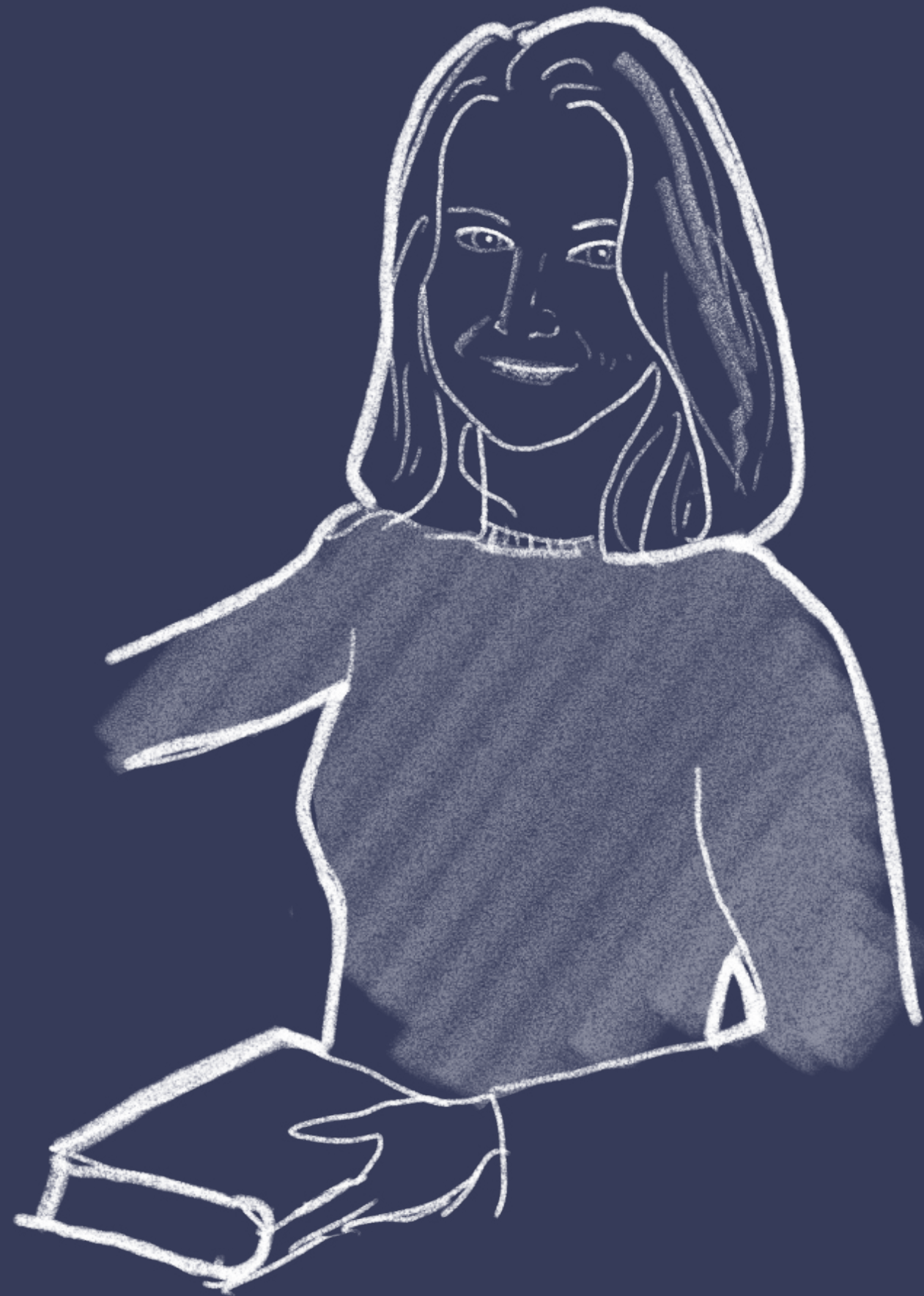

Image: <https://www.medievalmemes.nl/>



“Translated from **a vision** rather
than from **a need.**”



*Image: DOK Library Visual Arts Studio
dok.info*

making solution / makerspaces



Nieuwe Veste Breda

Image: site visit



DOK Library Delft

Image: DOKarchitecten.nl

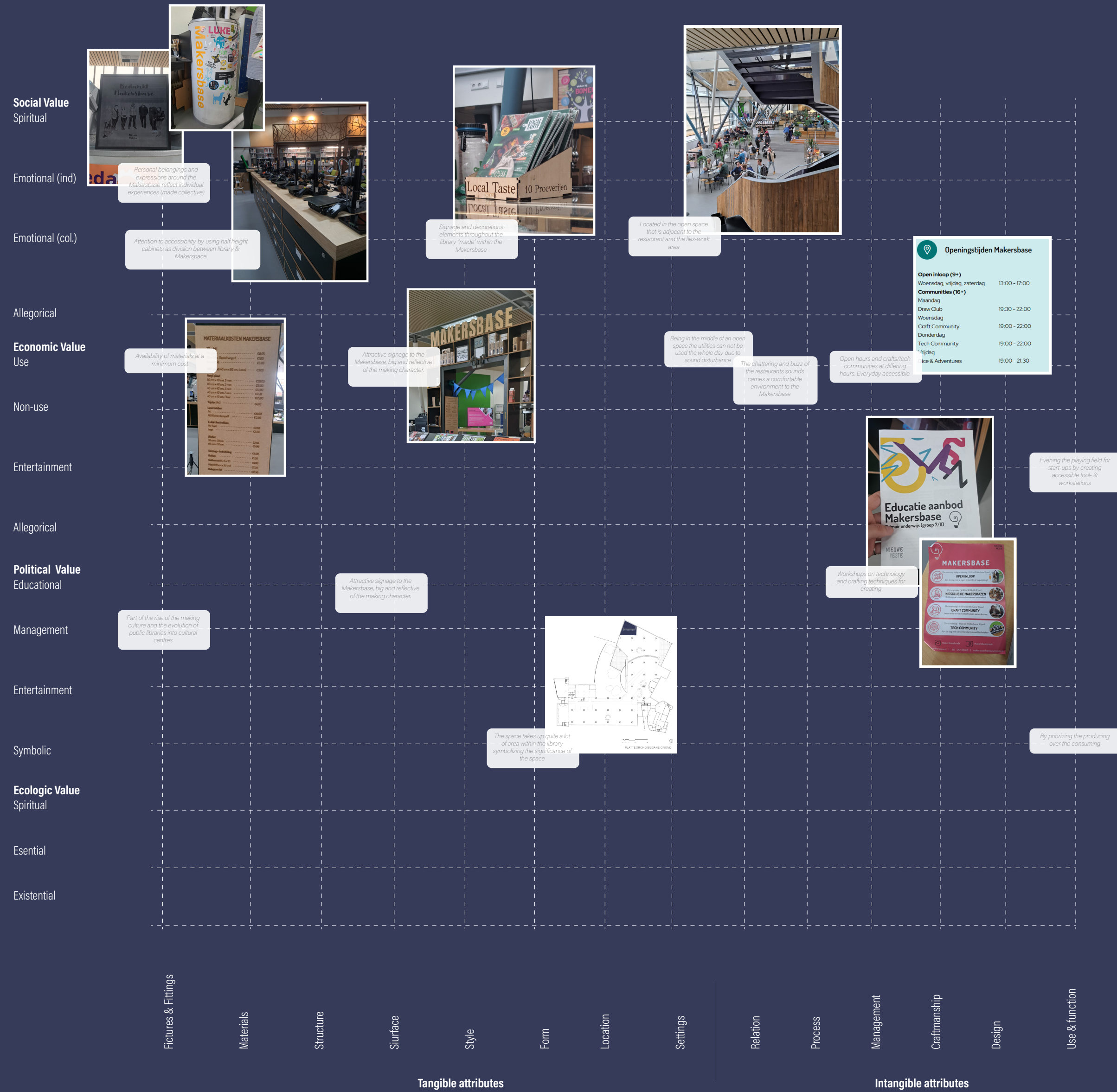

making solution / analysis

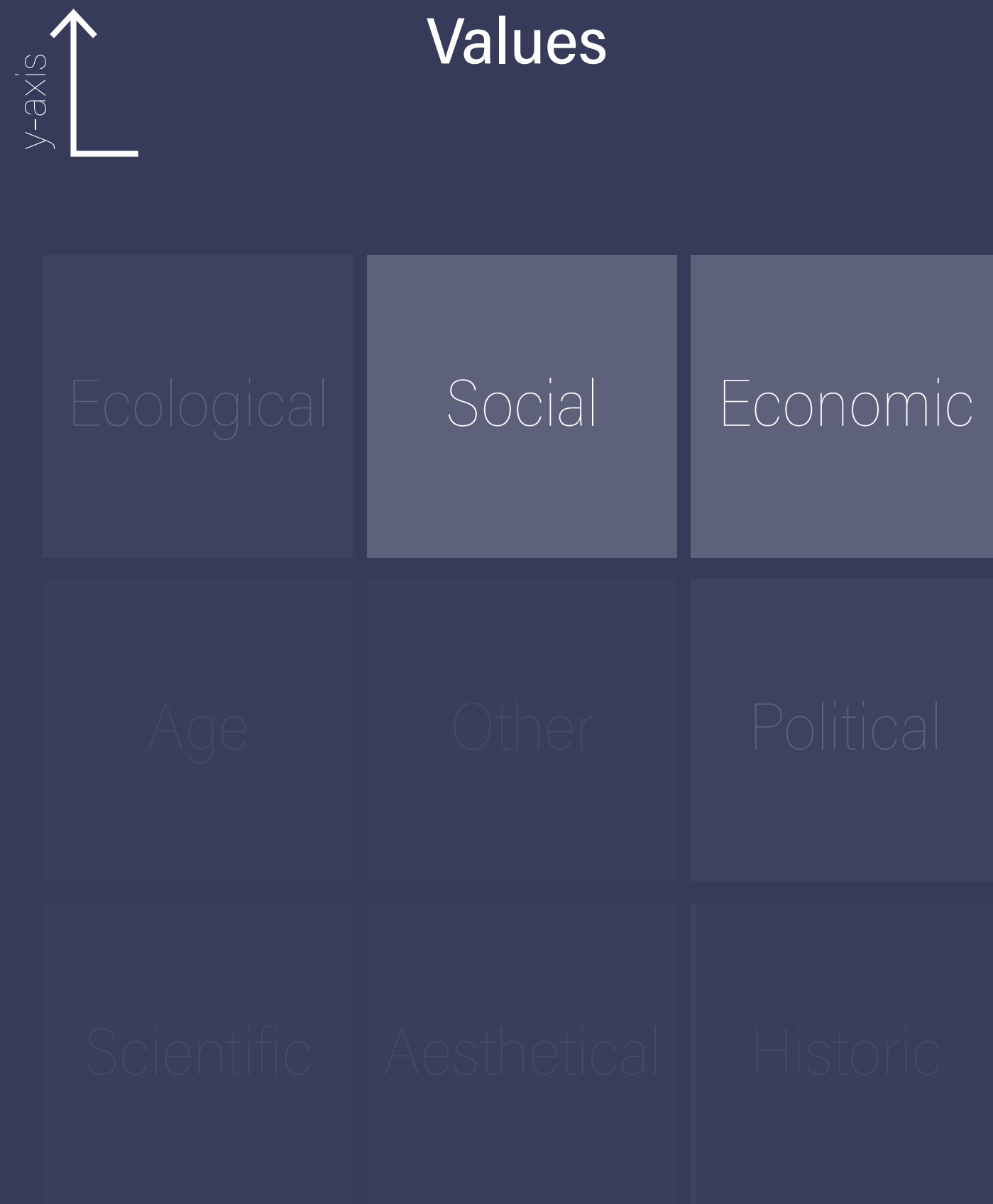

The values framework; Adopted from the workshop of Heritage & Design Minor – Architecture and Reuse module, Delft, (Pereira Roders et al., 2020)



Taxonomy of attributes, Adopted from Veldpaus (2015)

making solution / results

designated space with signage to be visible and known

lockable space to safeguard the projects

space for interfaces and exhibitions to create opportunities for longer lasting projects

storage space

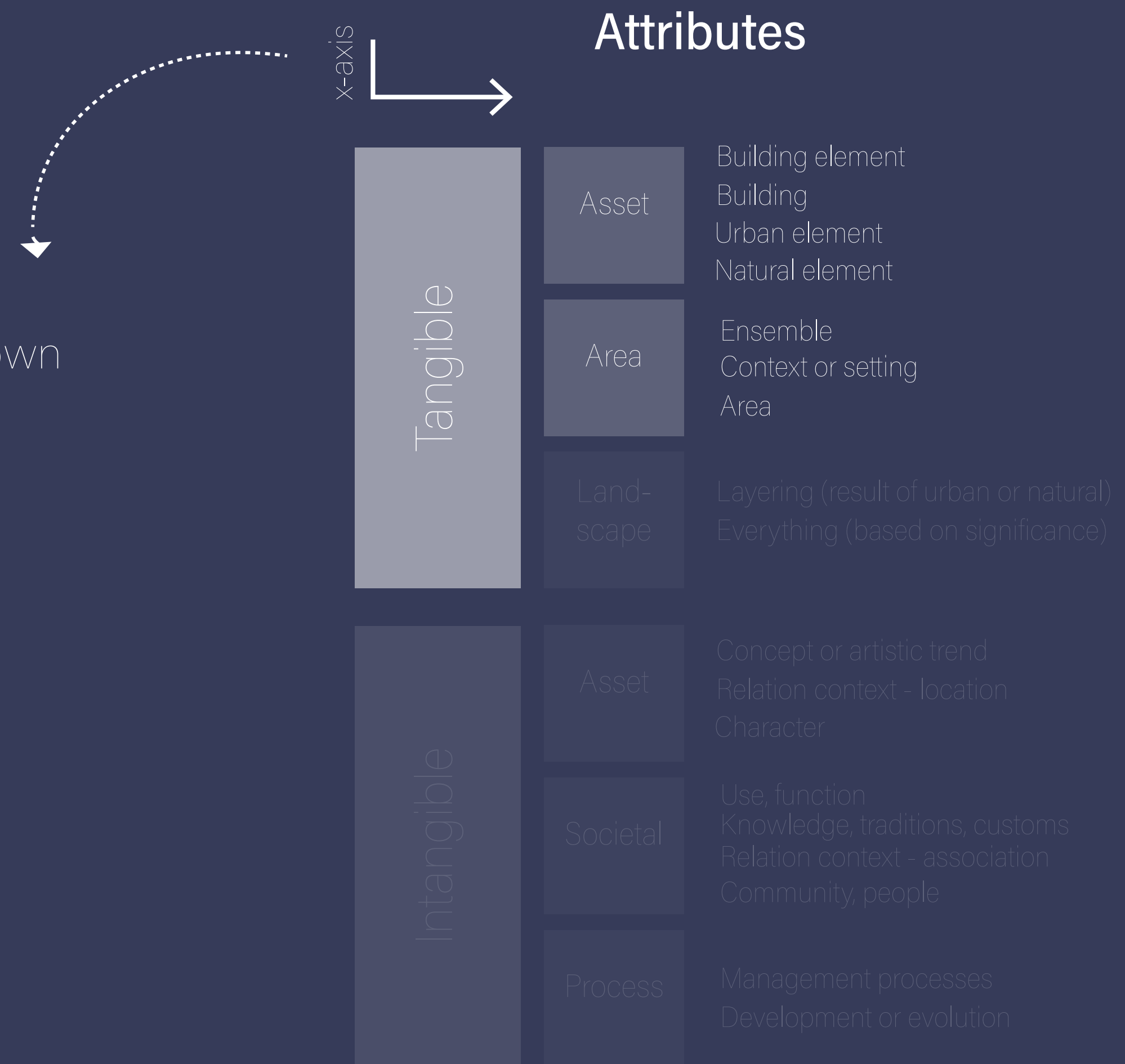

Taxonomy of attributes, Adopted from Veldpaus (2015)

making solution / results

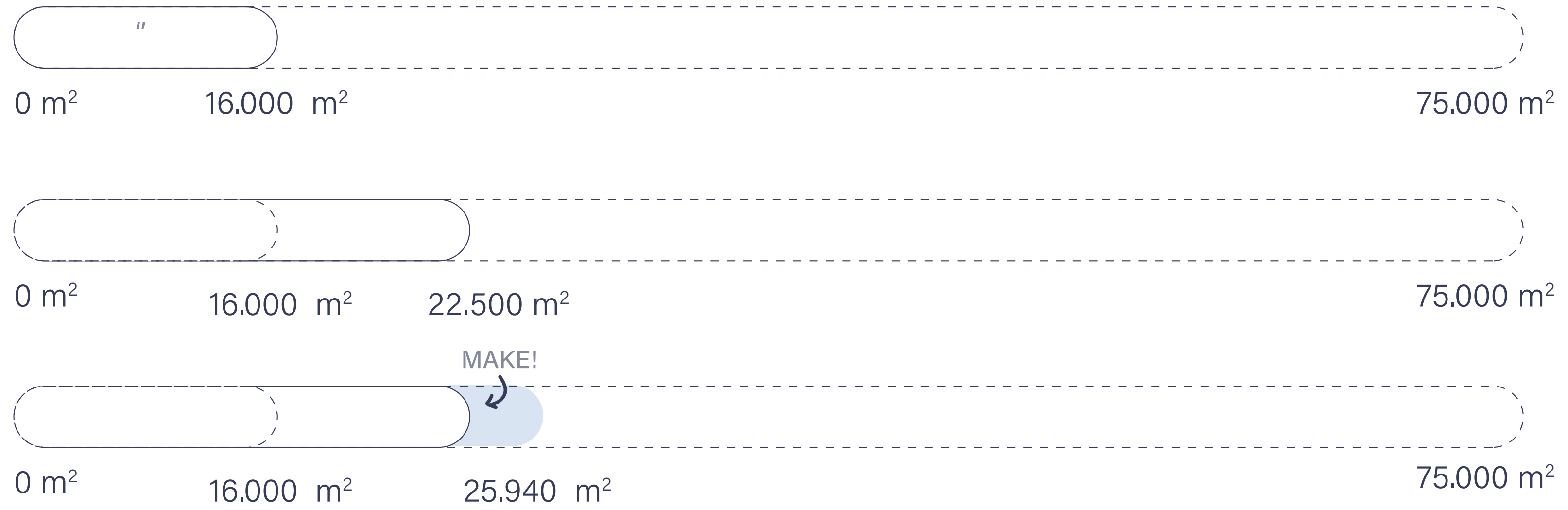

proposed program area

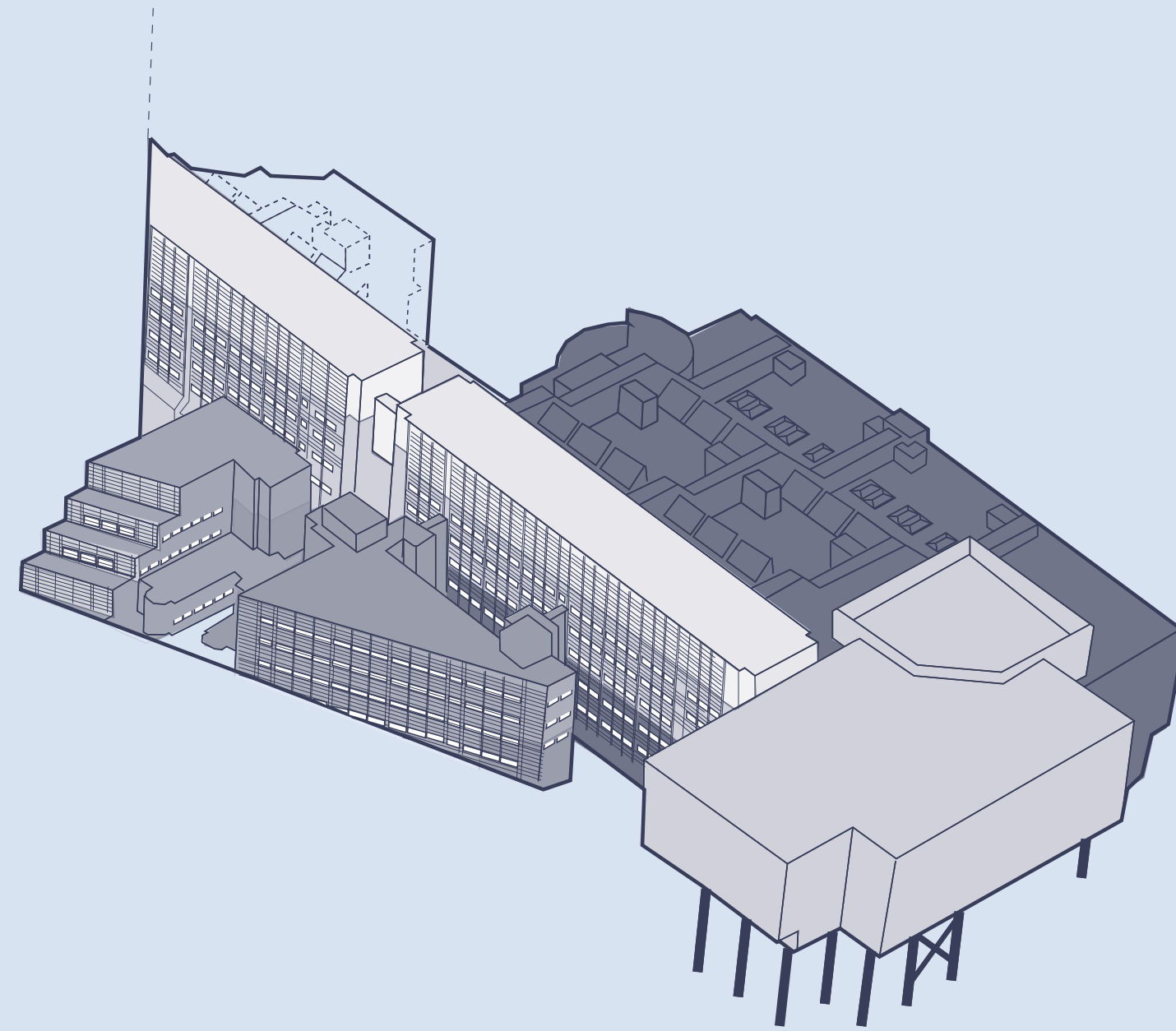

The **redesigning** of the KB
on the Prins Willem-Alexanderhof 5 in the Hague

The **urban scale** of the KB
preparing the building for use

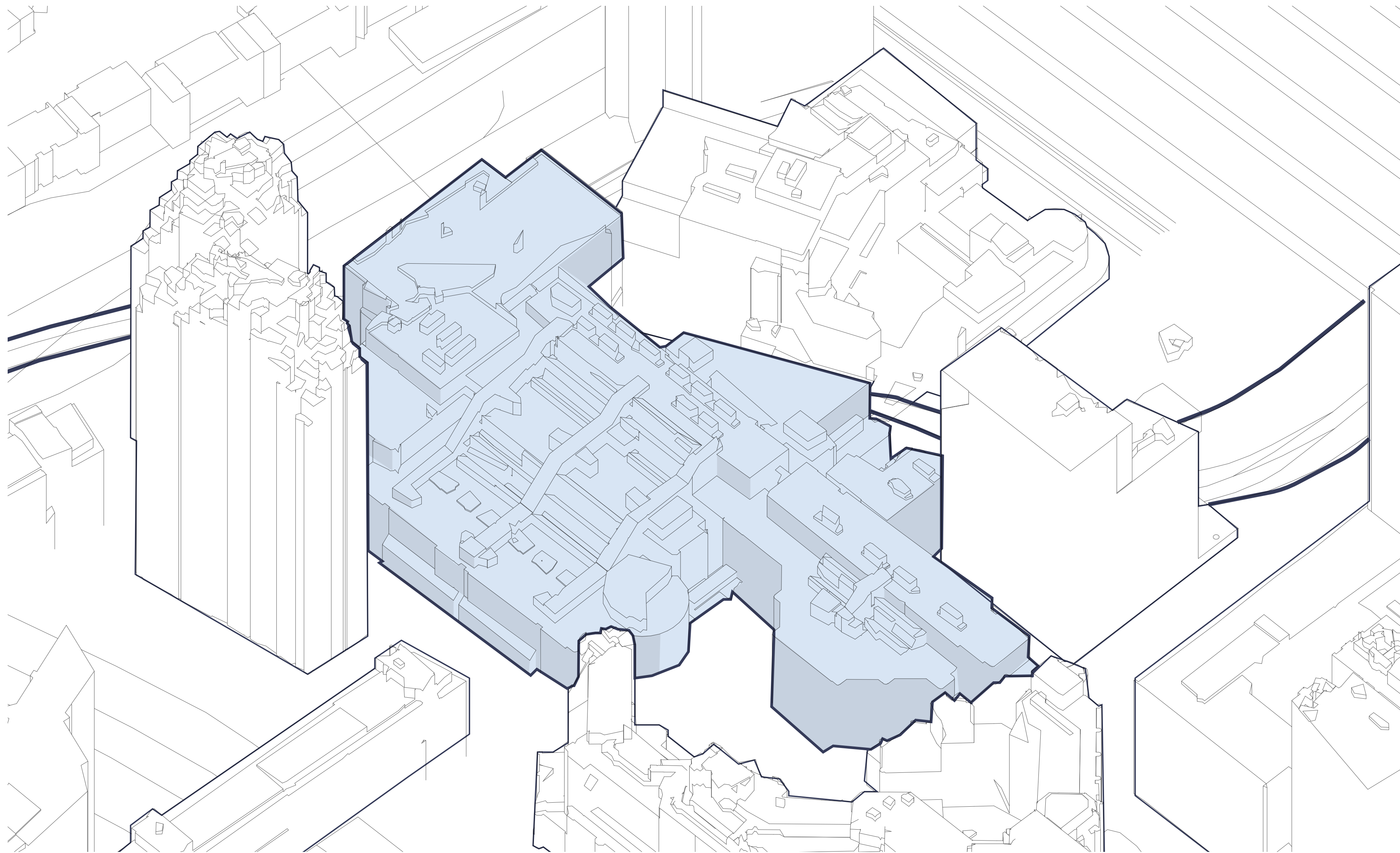

volume

41 / 132

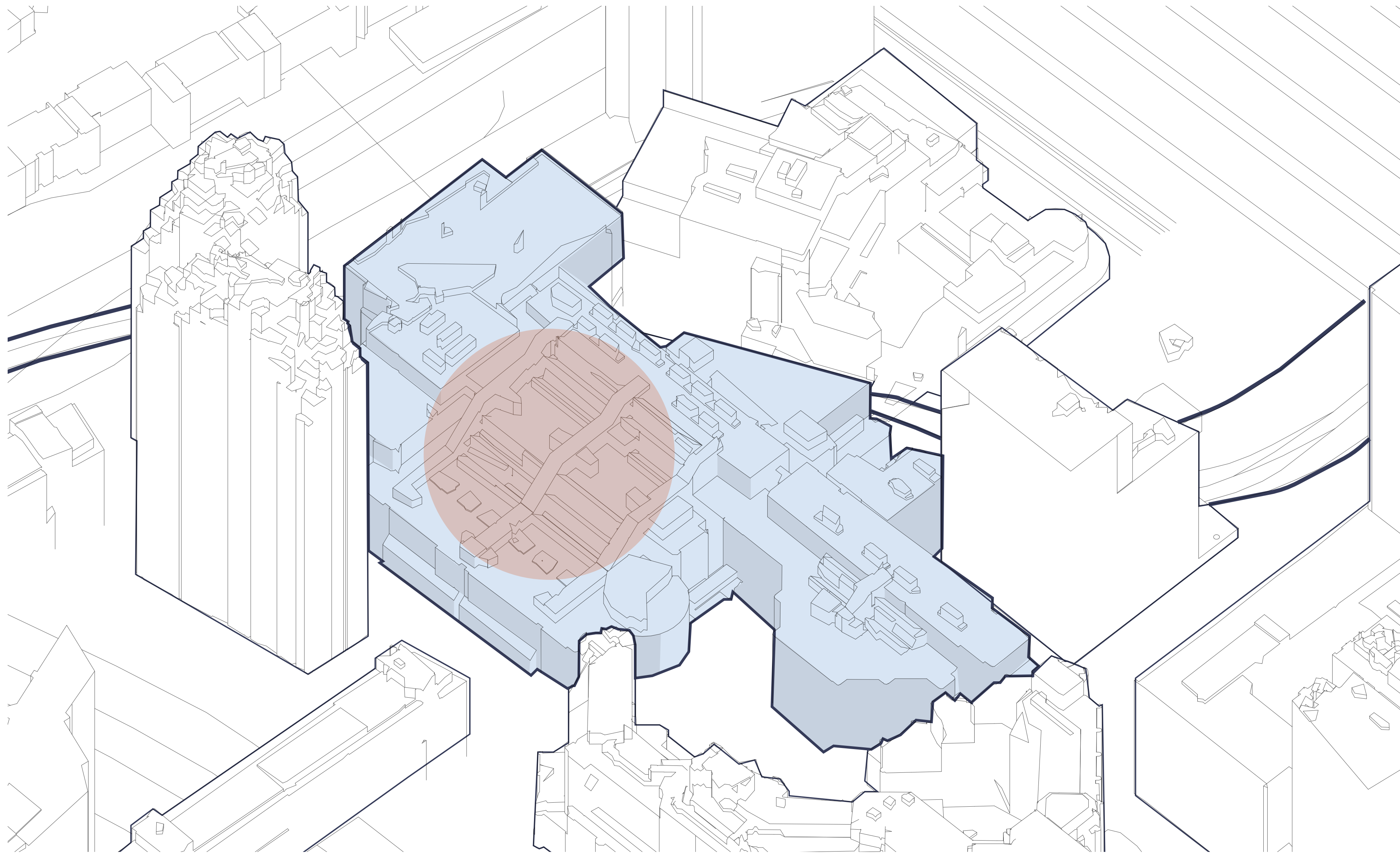

volume / darkness

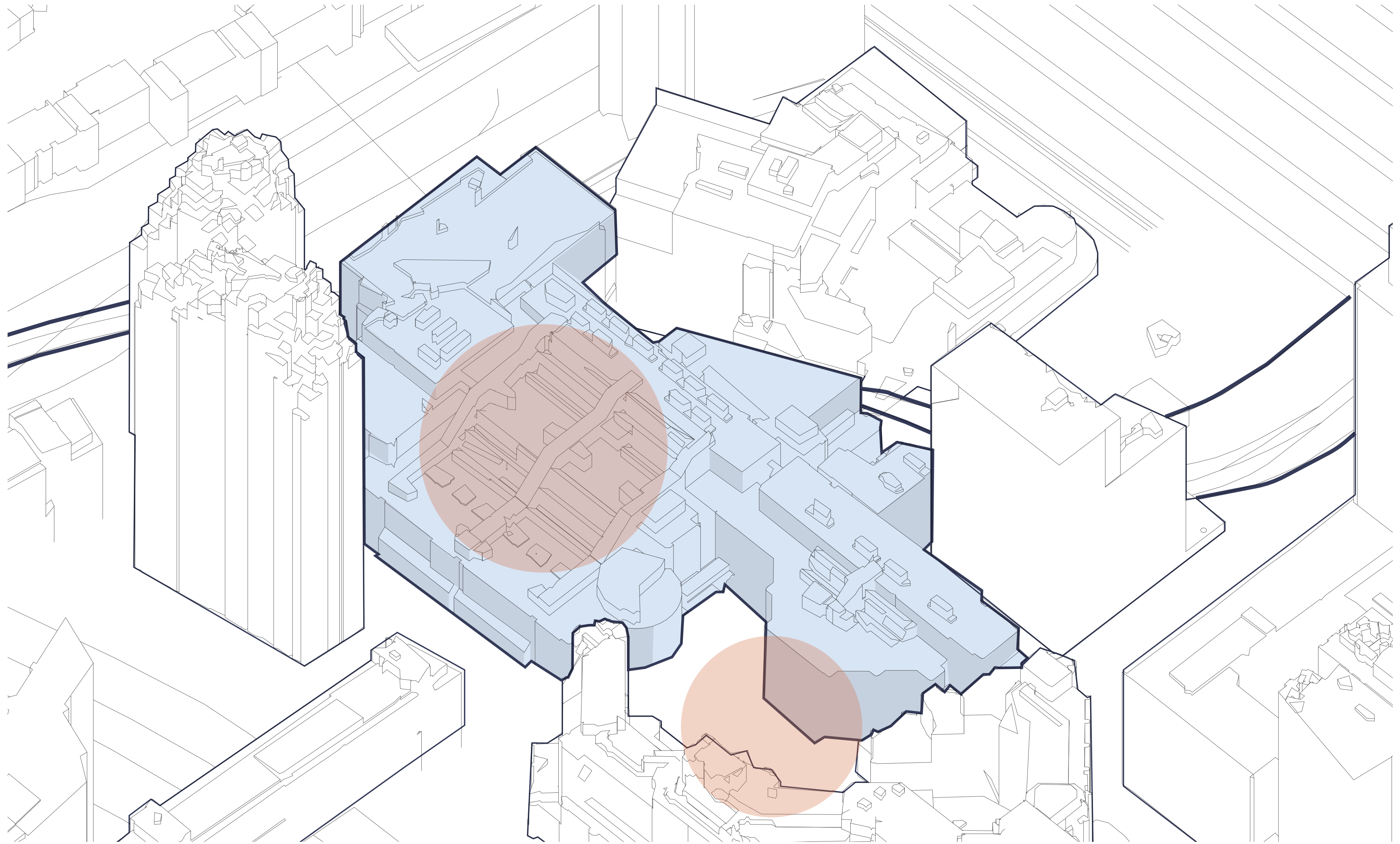

volume / density

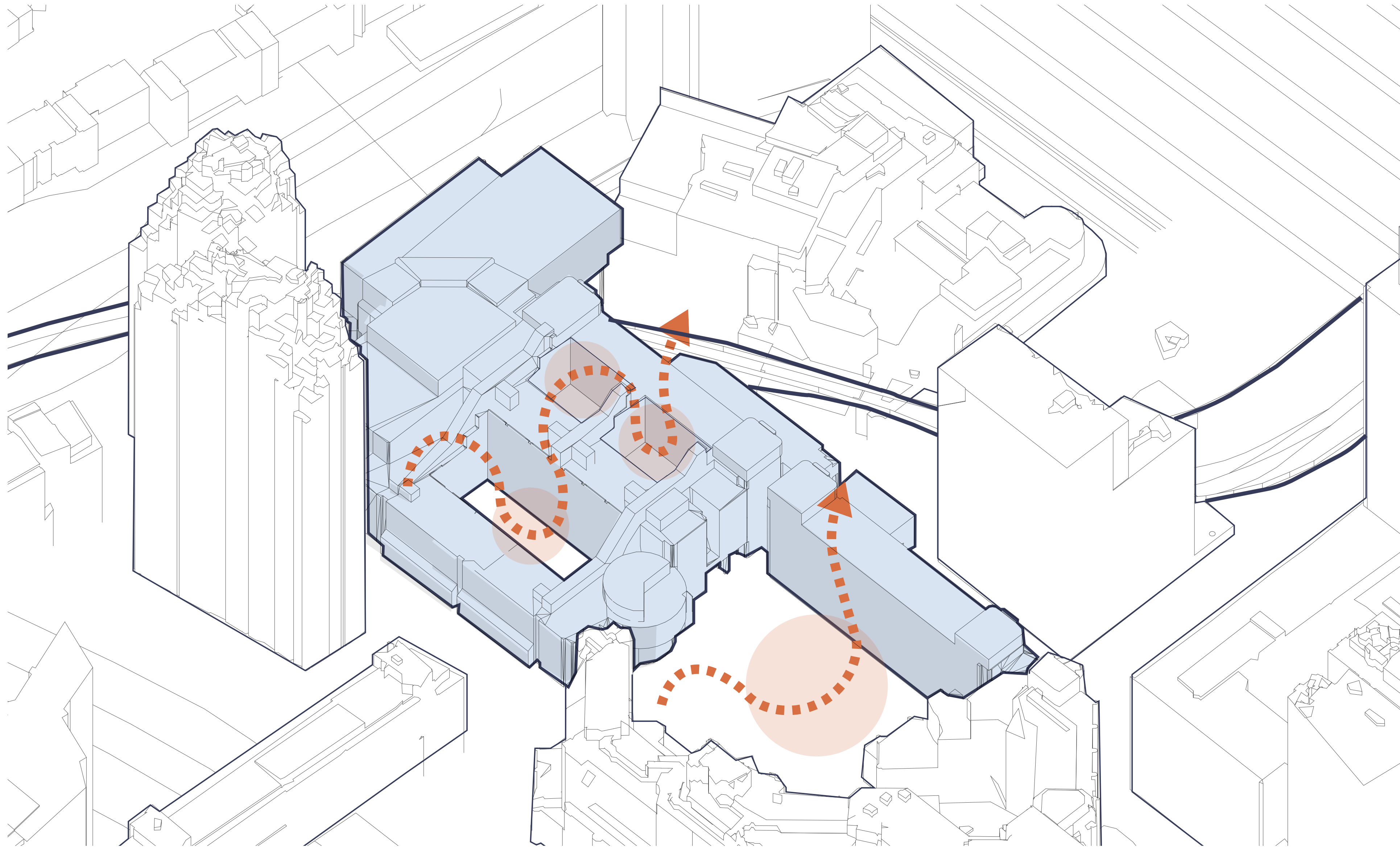

volume interventions

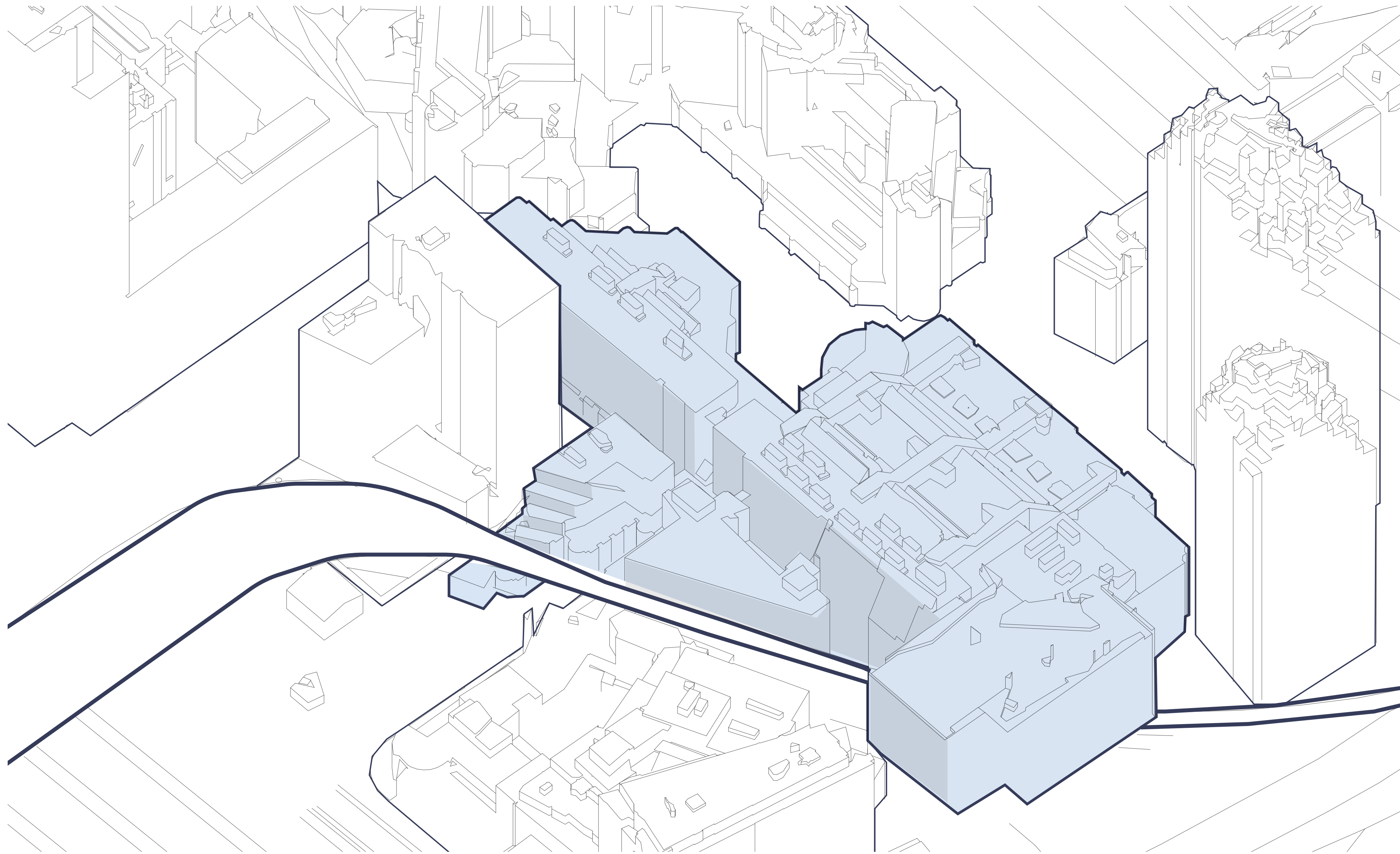

volume

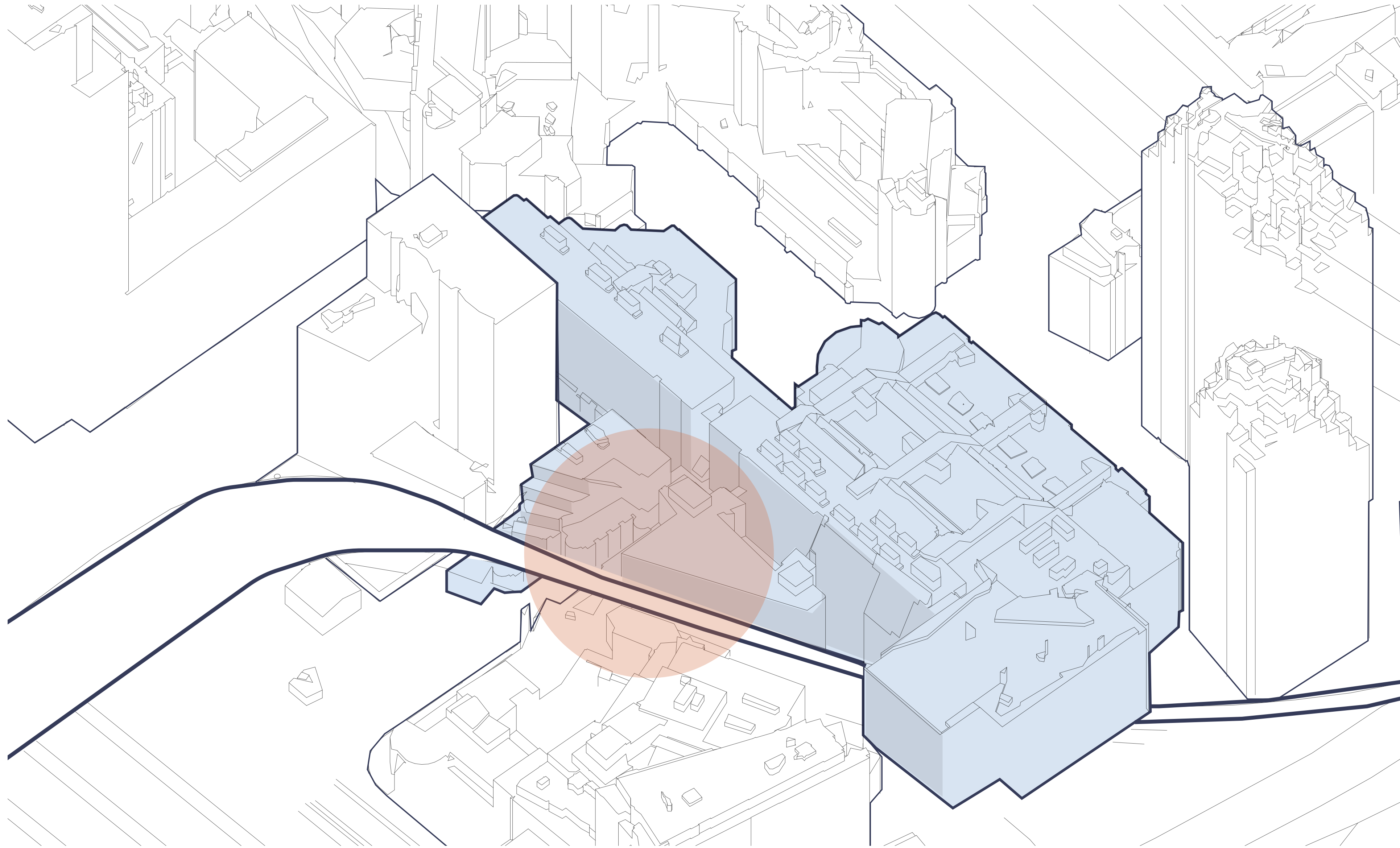

volume / density

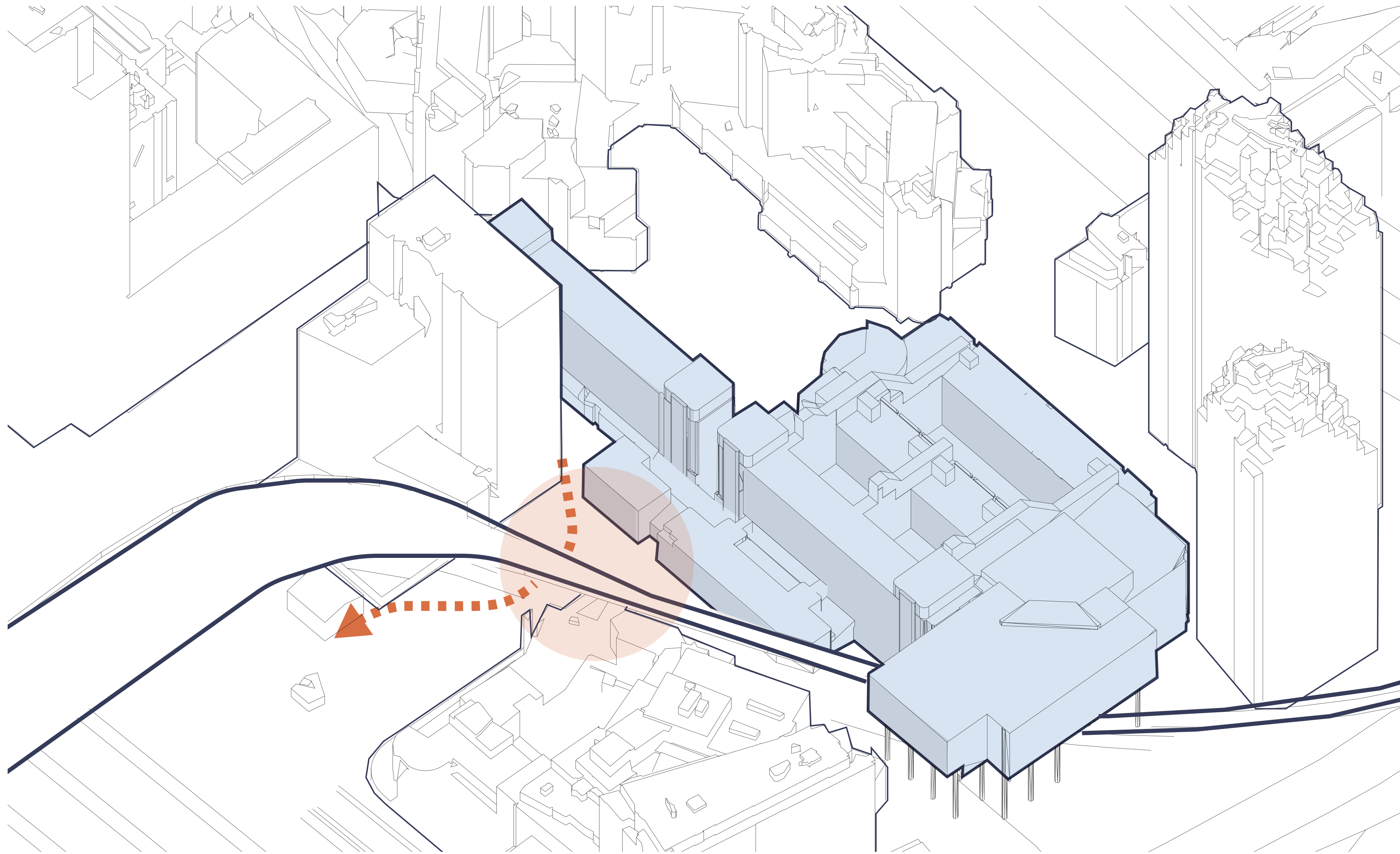

volume interventions

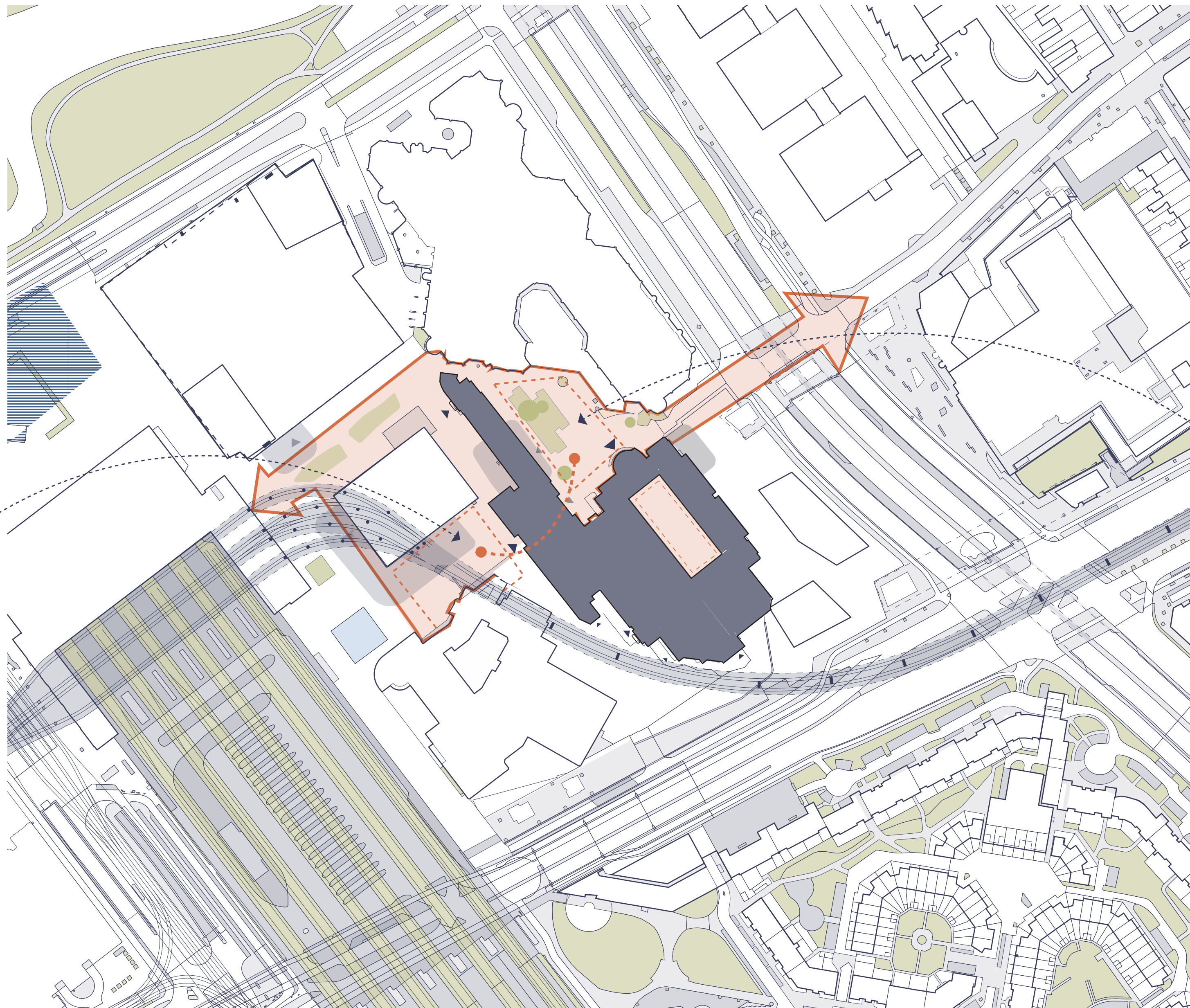

Makerssqaure

Knowledge square!

added squares

48 / 132





volume model



volume model

The **building scale** of the KB

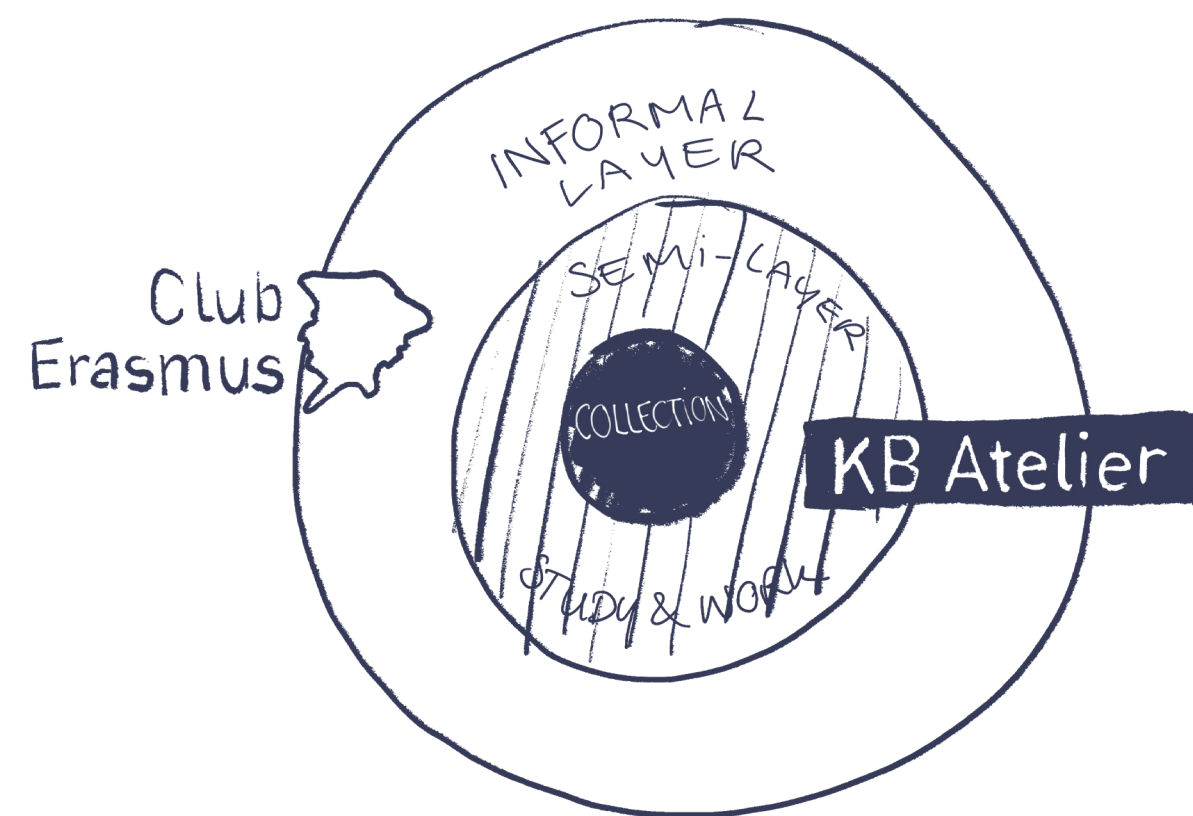

1. Library: the KB as National Library

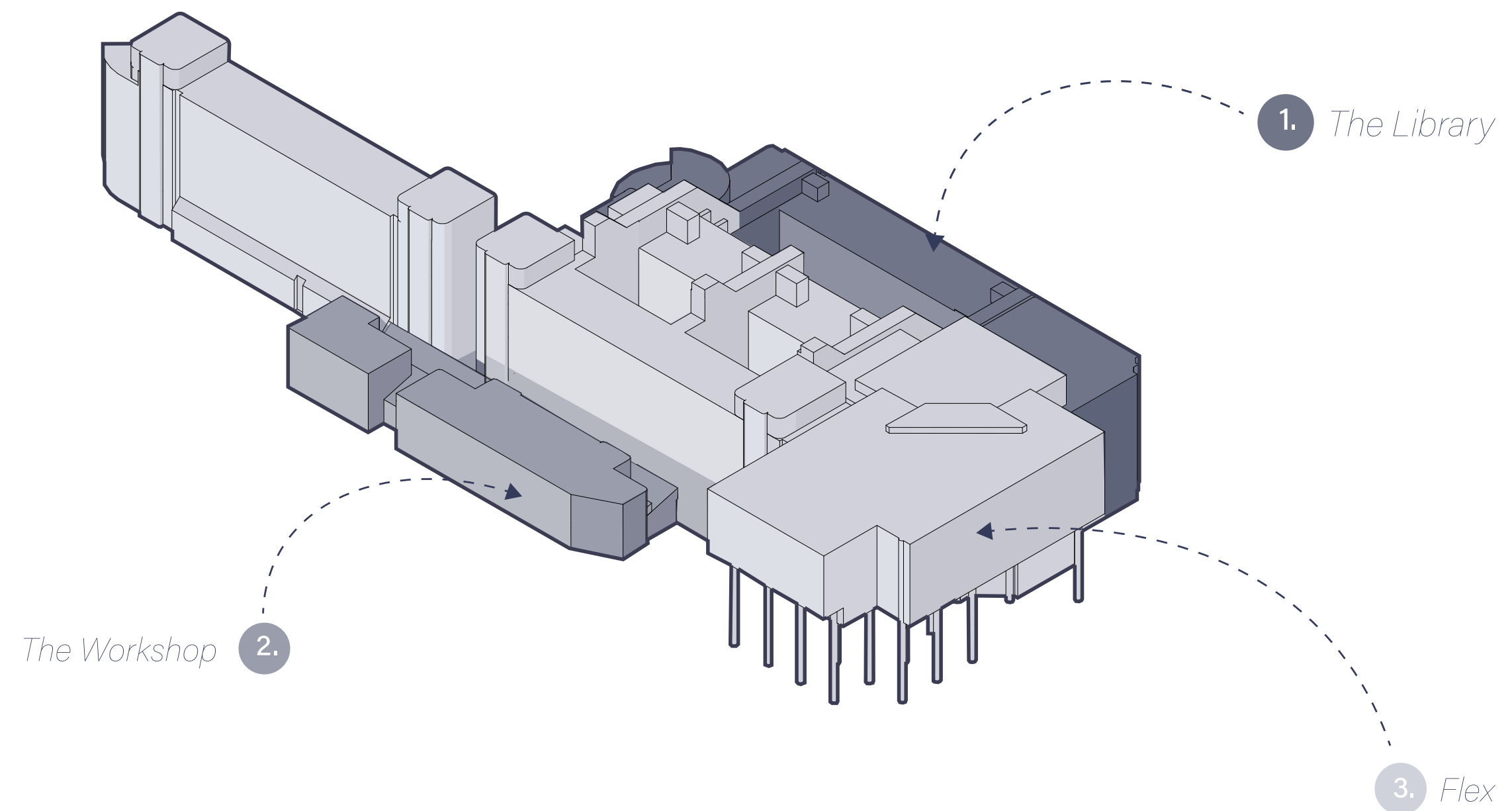

2. The Workshop space - the link between the library and the Hague

3. The flex: giving back to the city

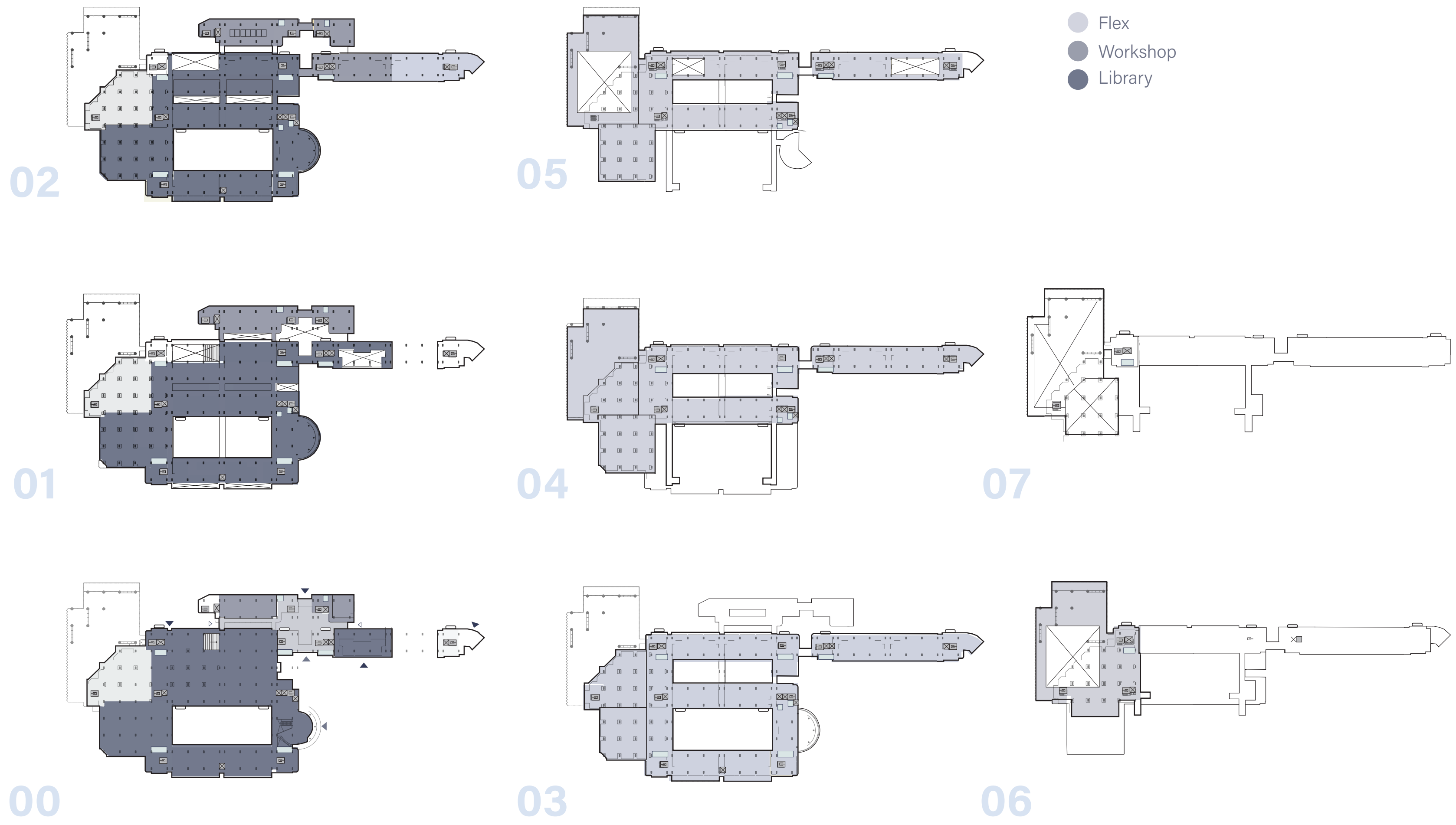

strategy overview



degree of **change**

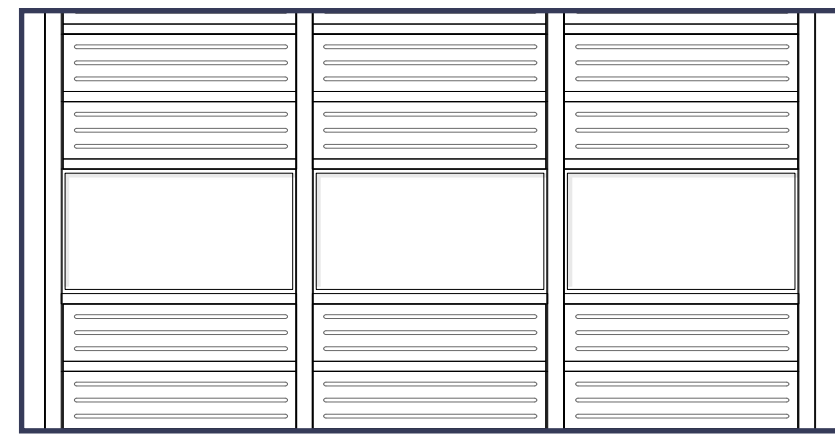
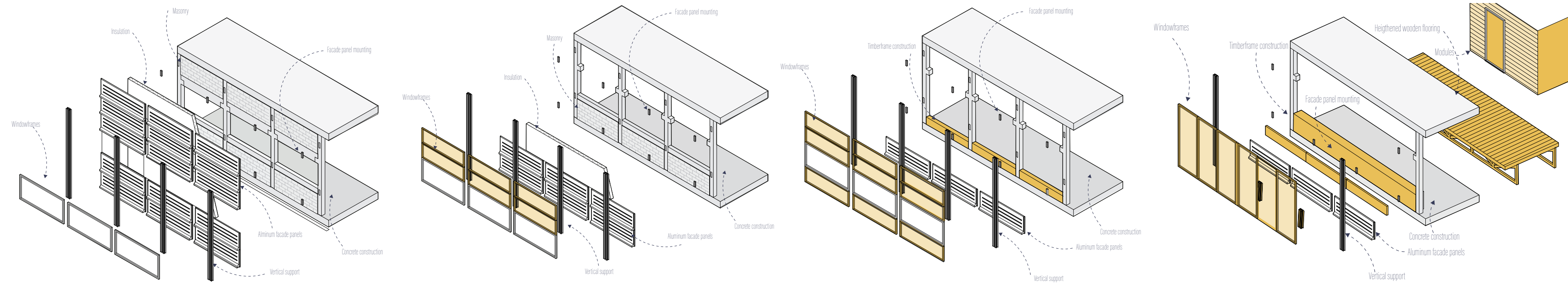

0. current

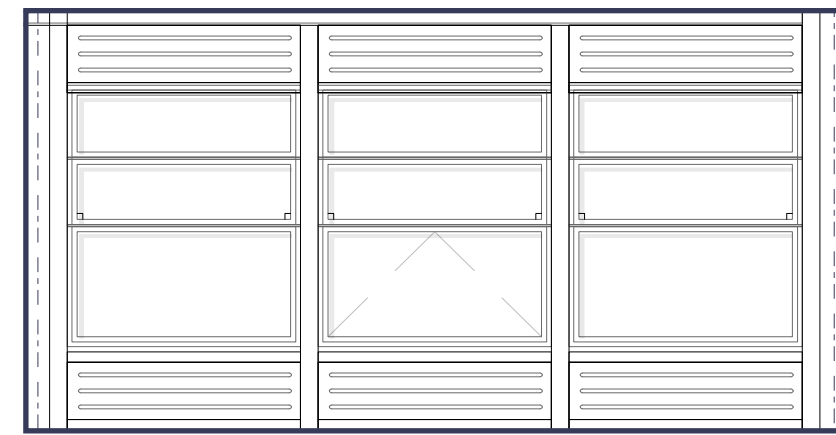

1. Library

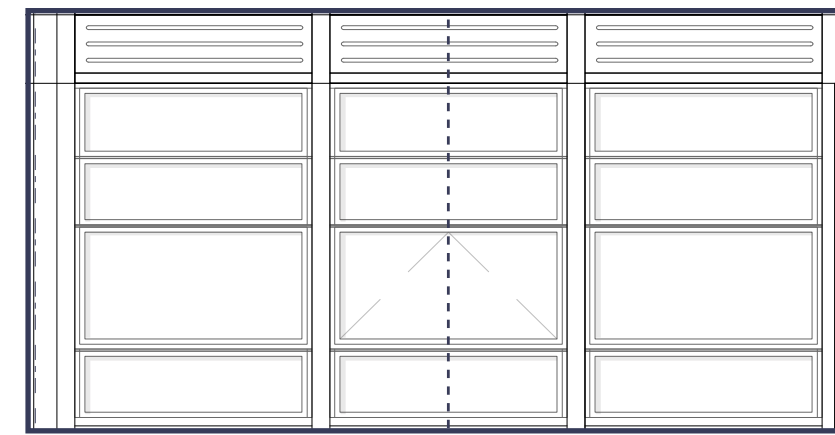

2. Workshop

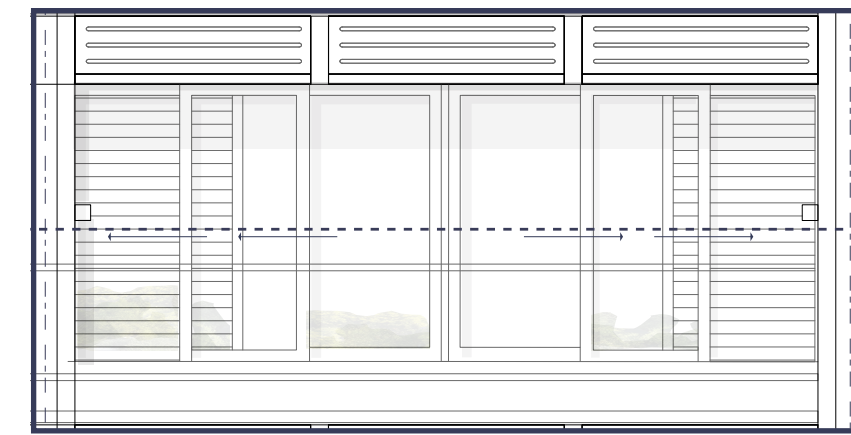

3. Flex

from heritage to design

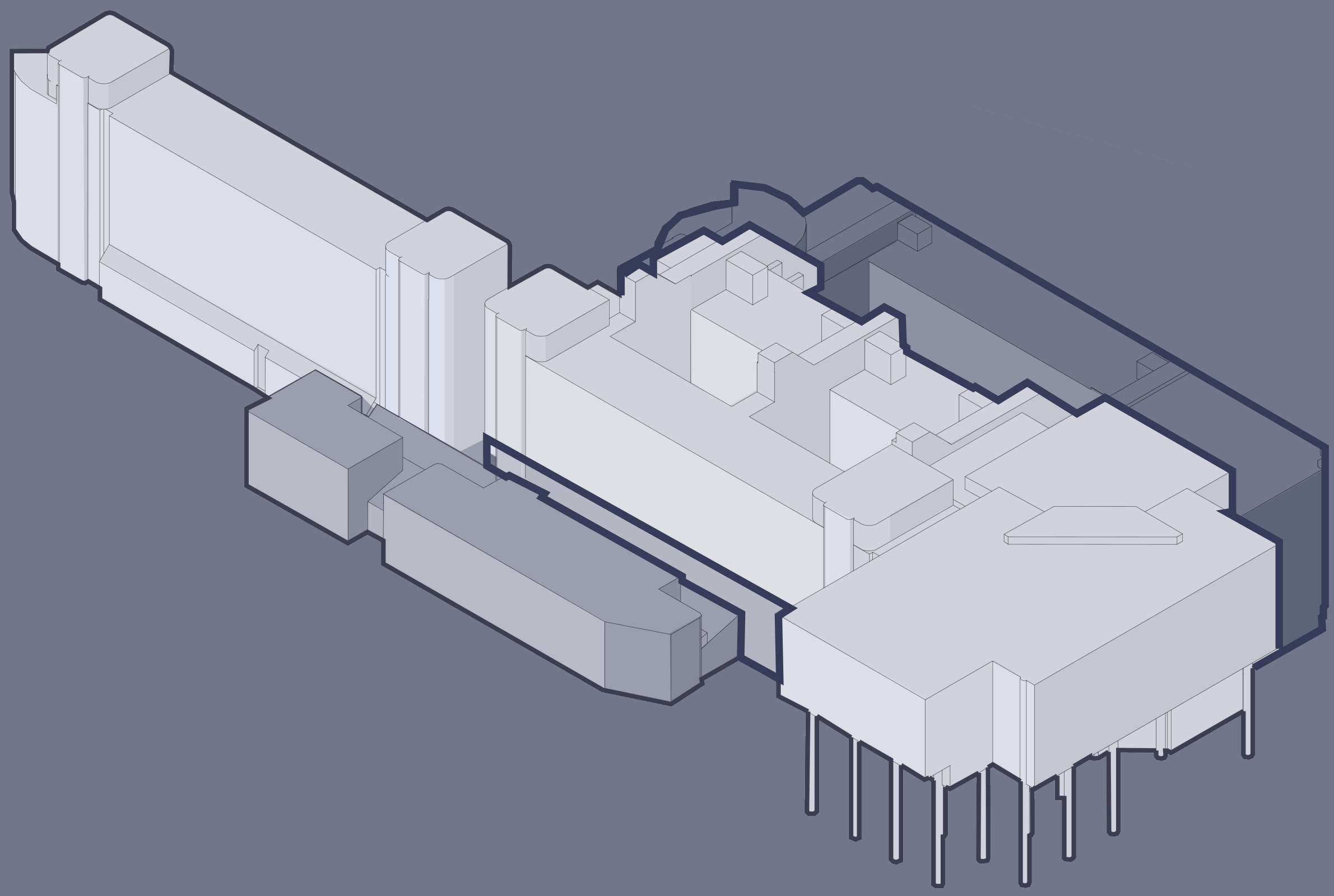

the library

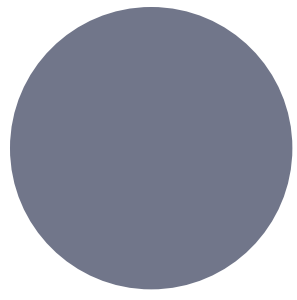

current

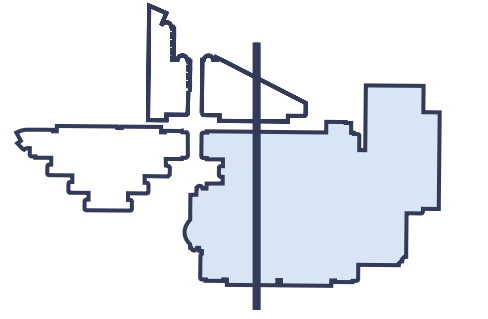
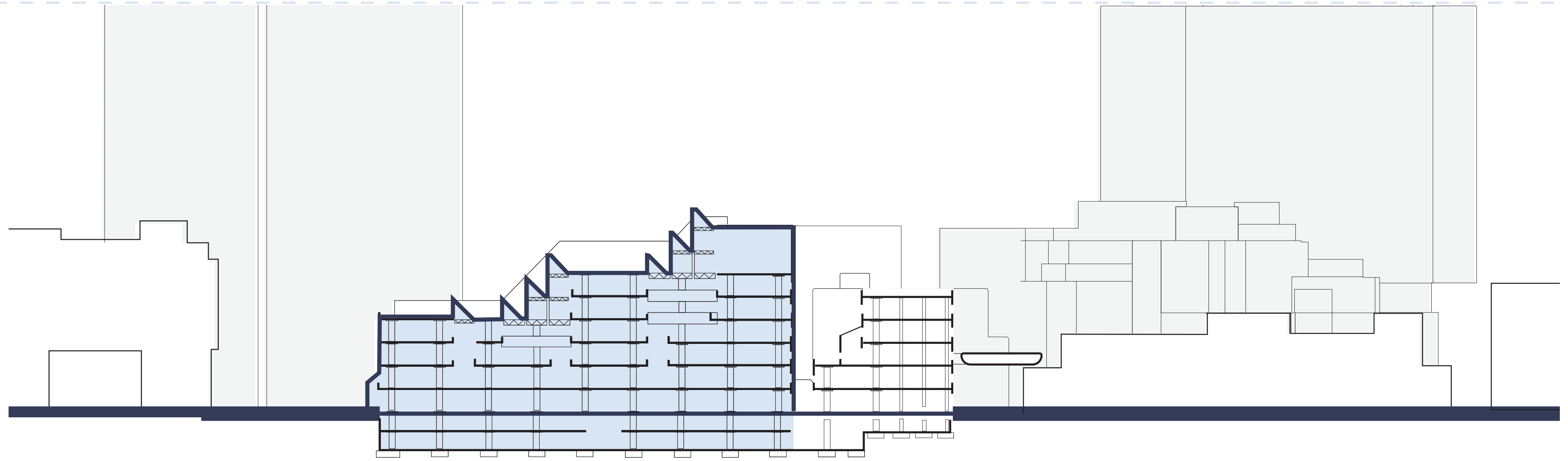

design

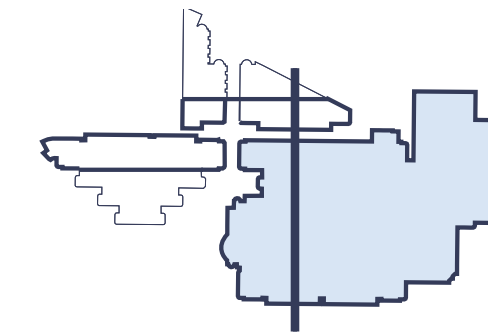
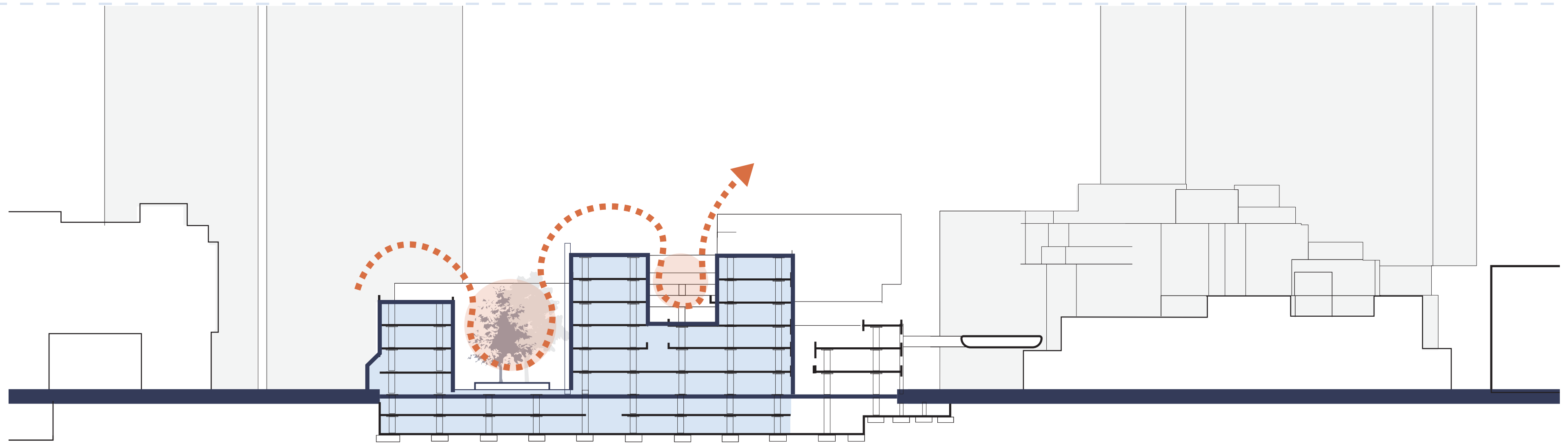

0 10 20 30 40 50

interventions

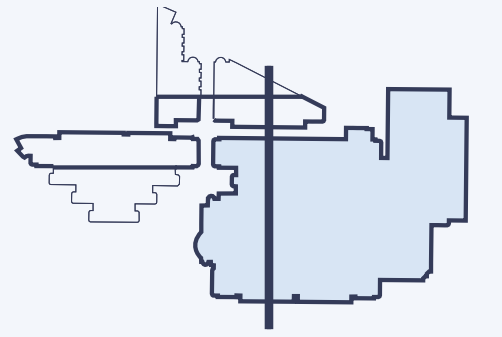
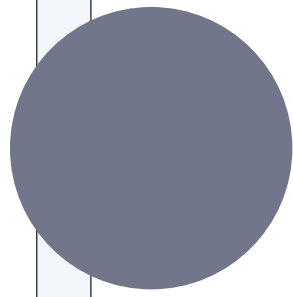

Flex 06
Flex 05
Flex 04
Offices 03
Work/collection 02
Public - informal 01
00
Basement -1
Basement -2

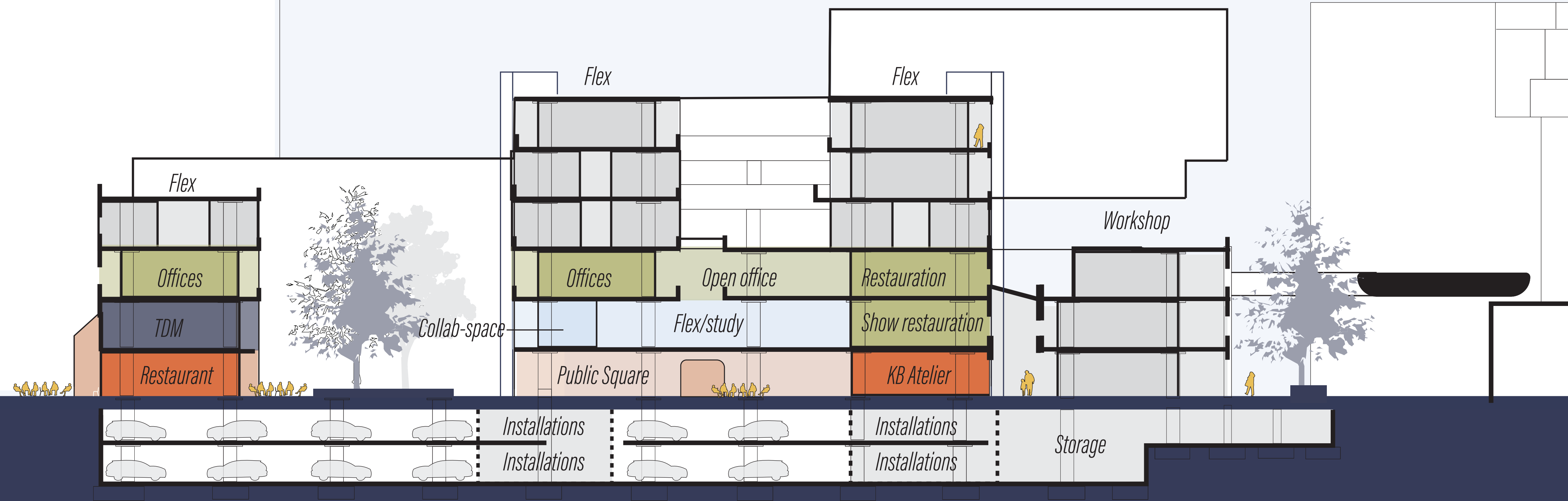

section



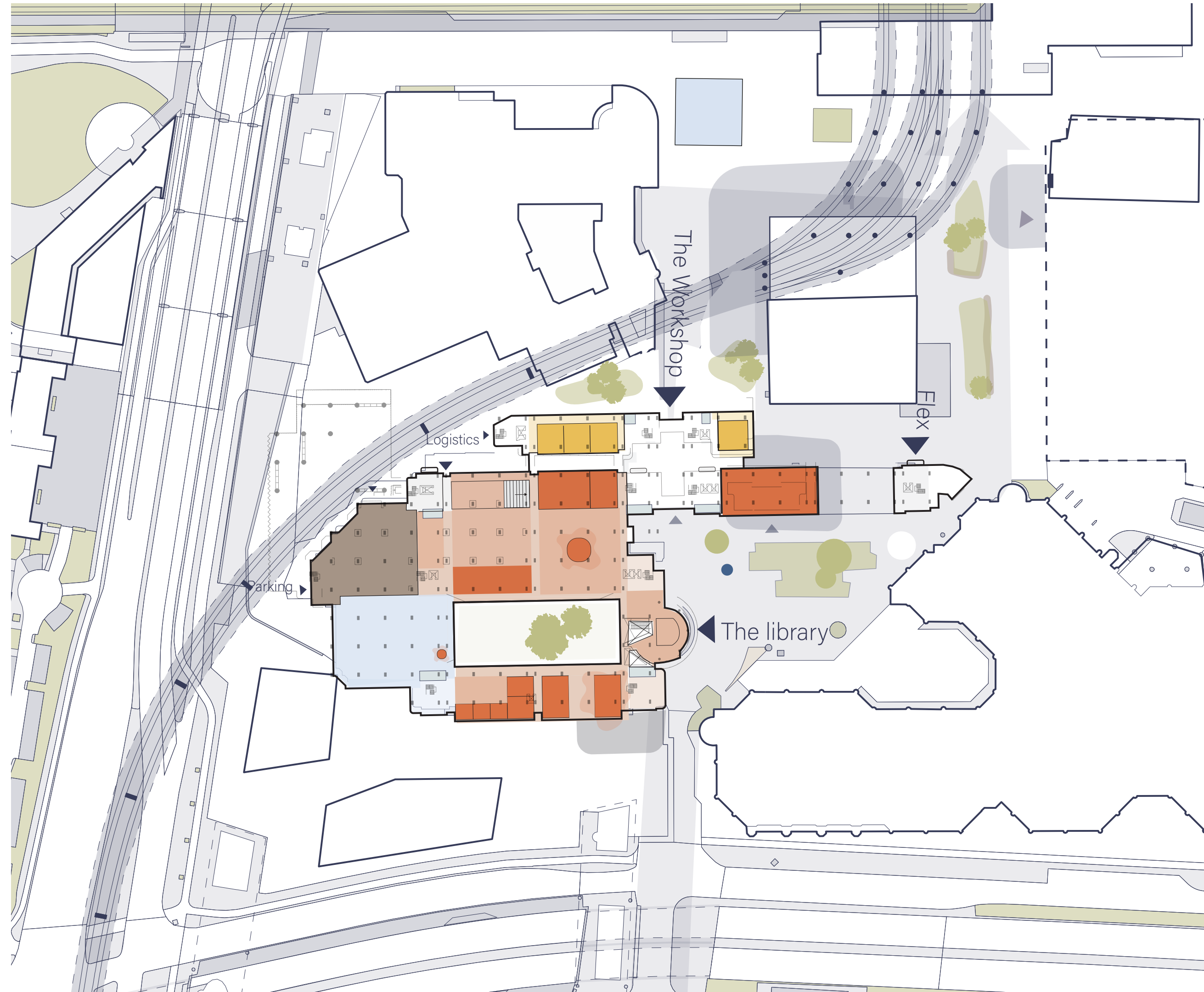
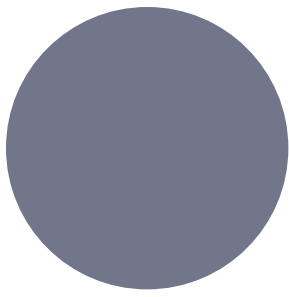

-  *KB Support*
-  *Study/workplaces*
-  *Public area Library*
-  *Square & informal seating*
-  *workshopsquare*



situation

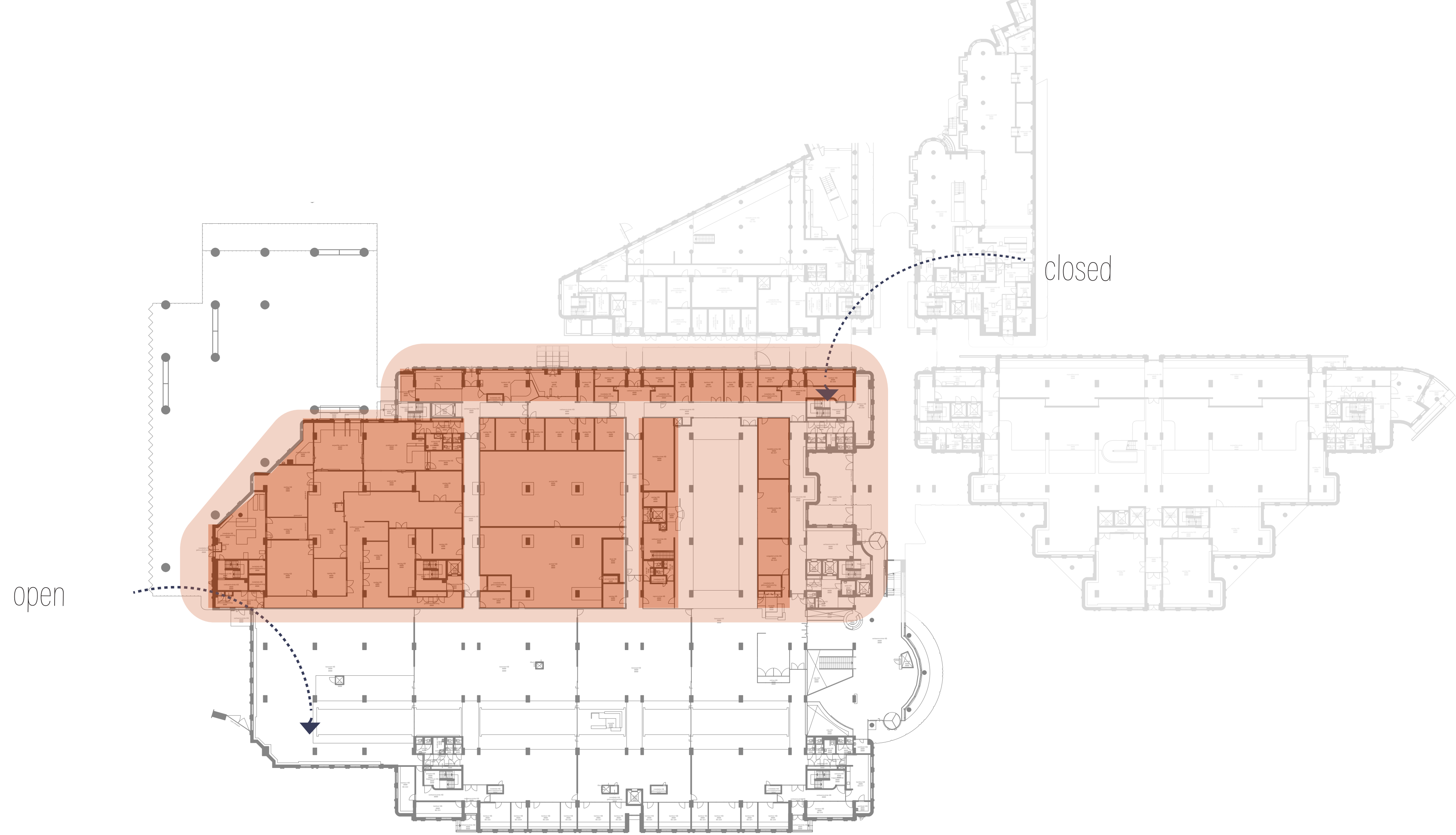
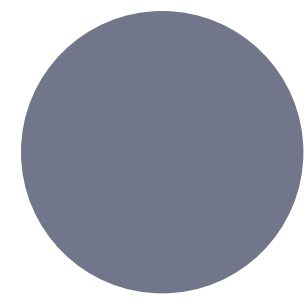

open

closed

current floorplan



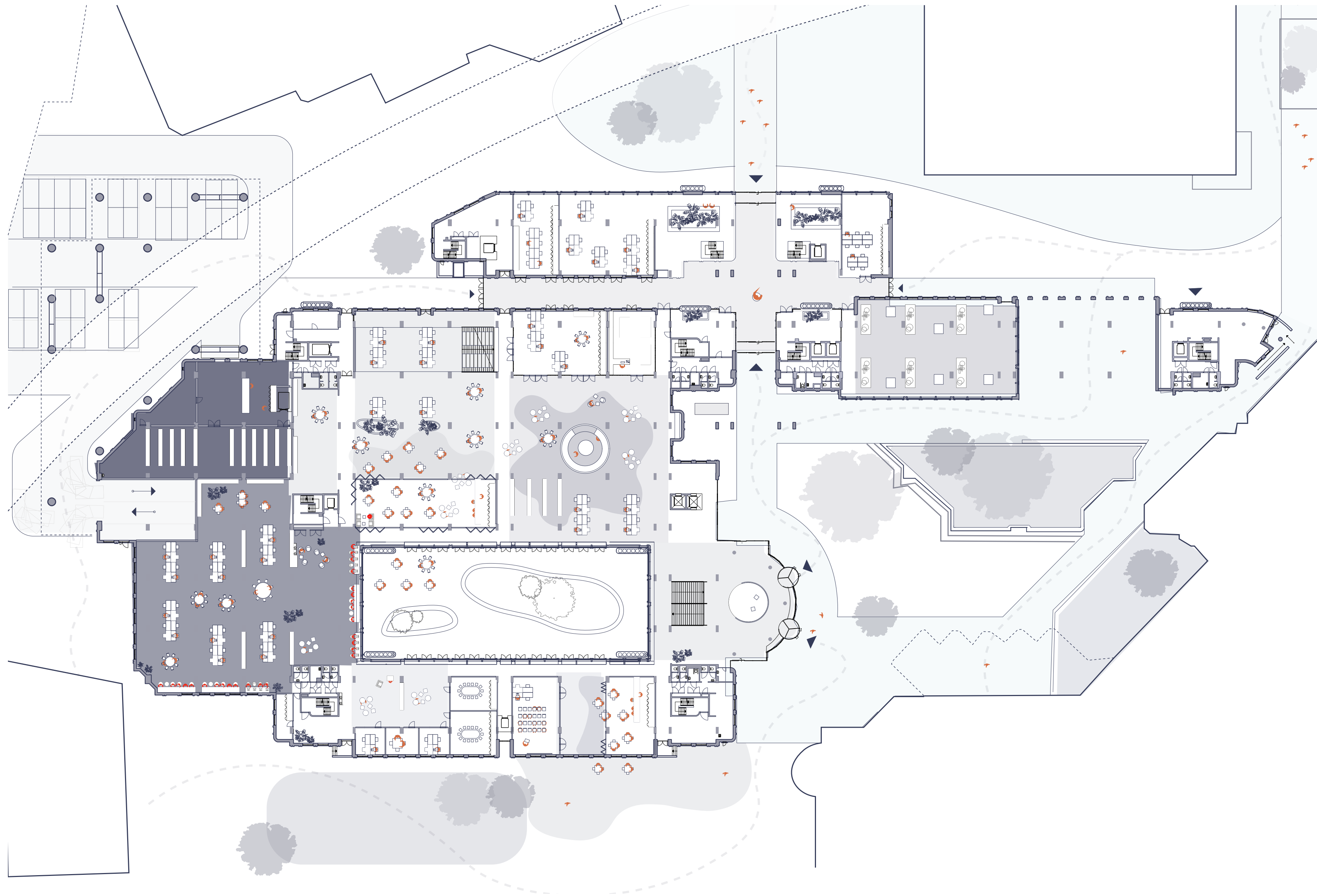

Ground floorplan

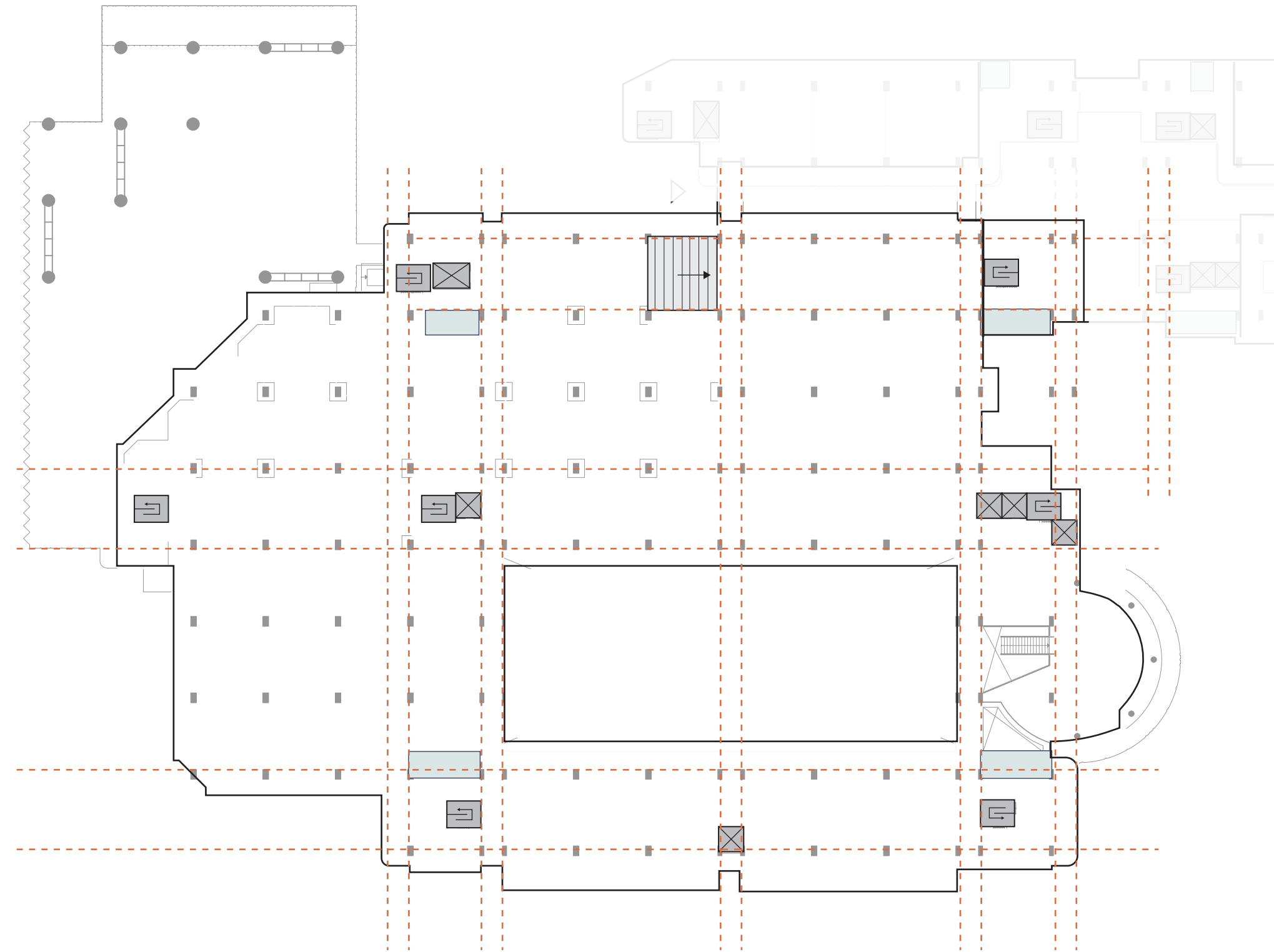
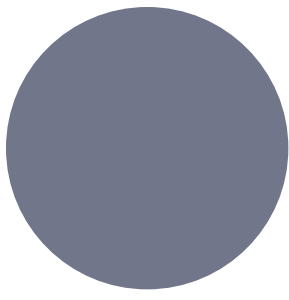

Floorplan grid



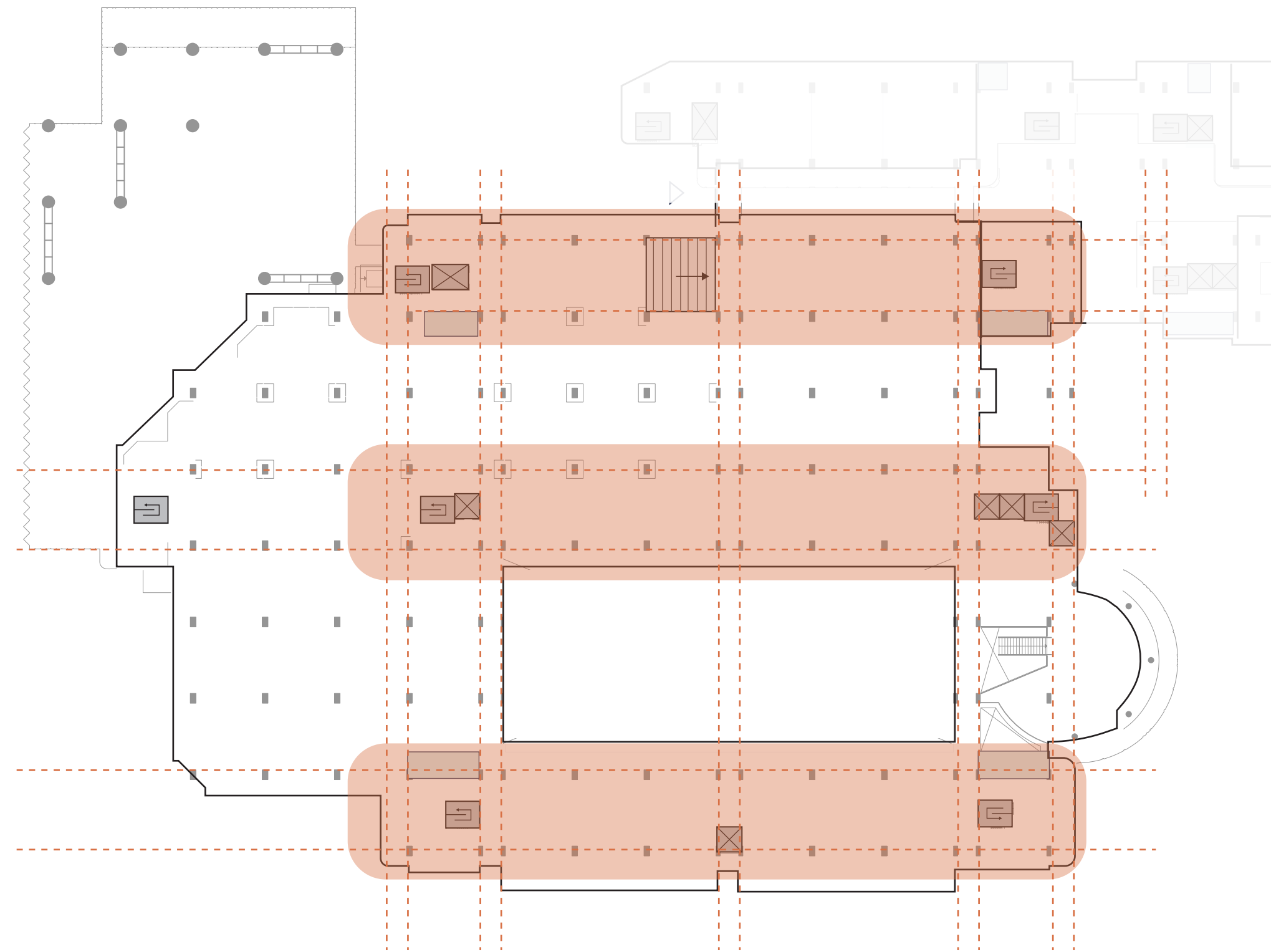
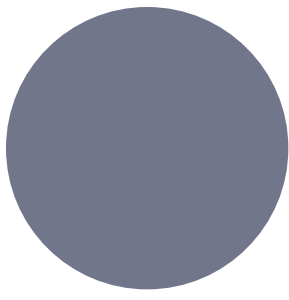

Floorplan grid



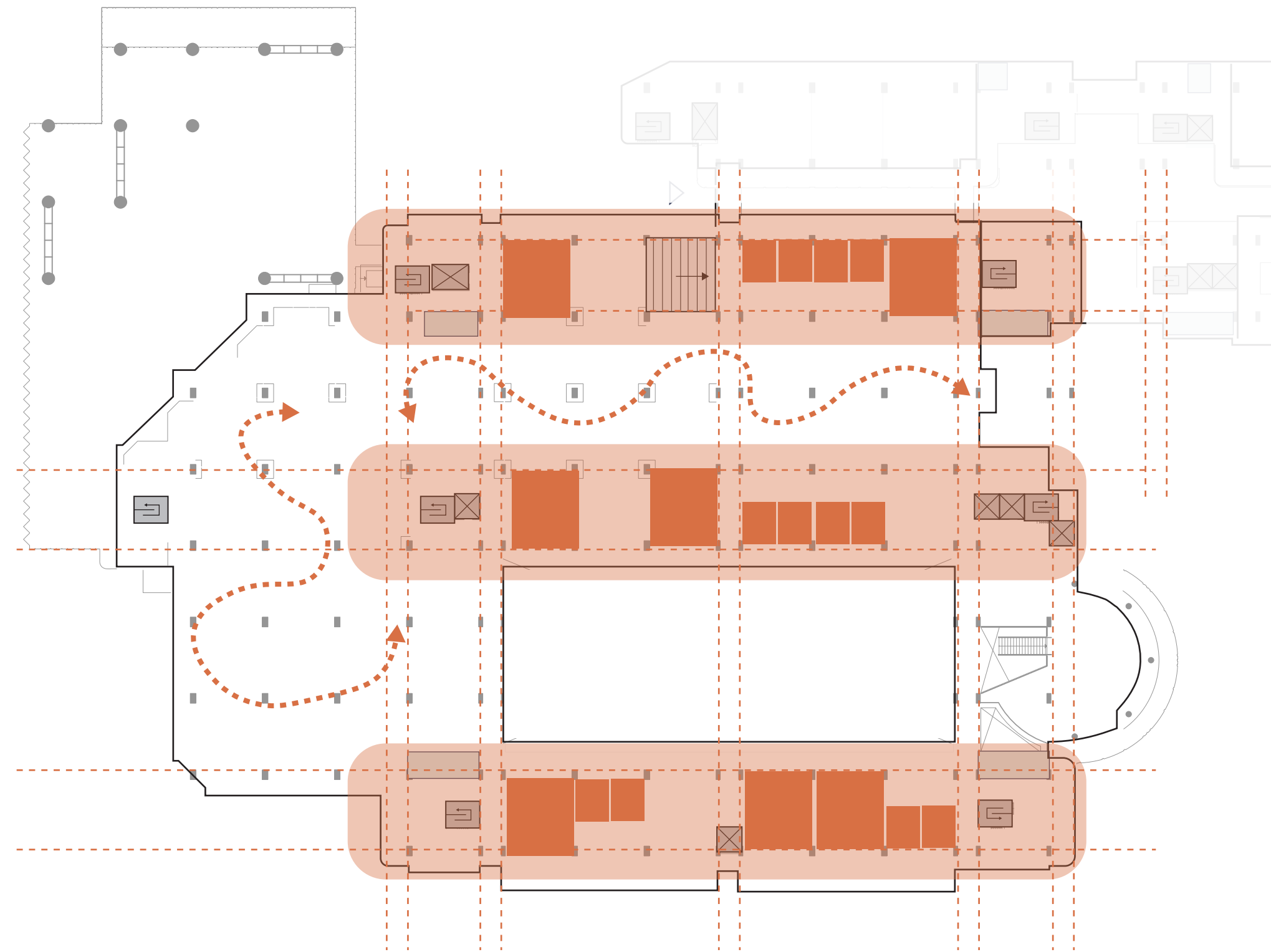
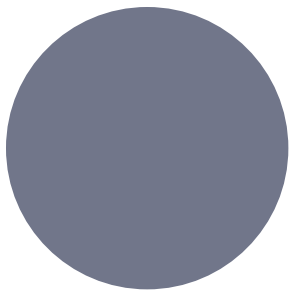

Floorplan grid



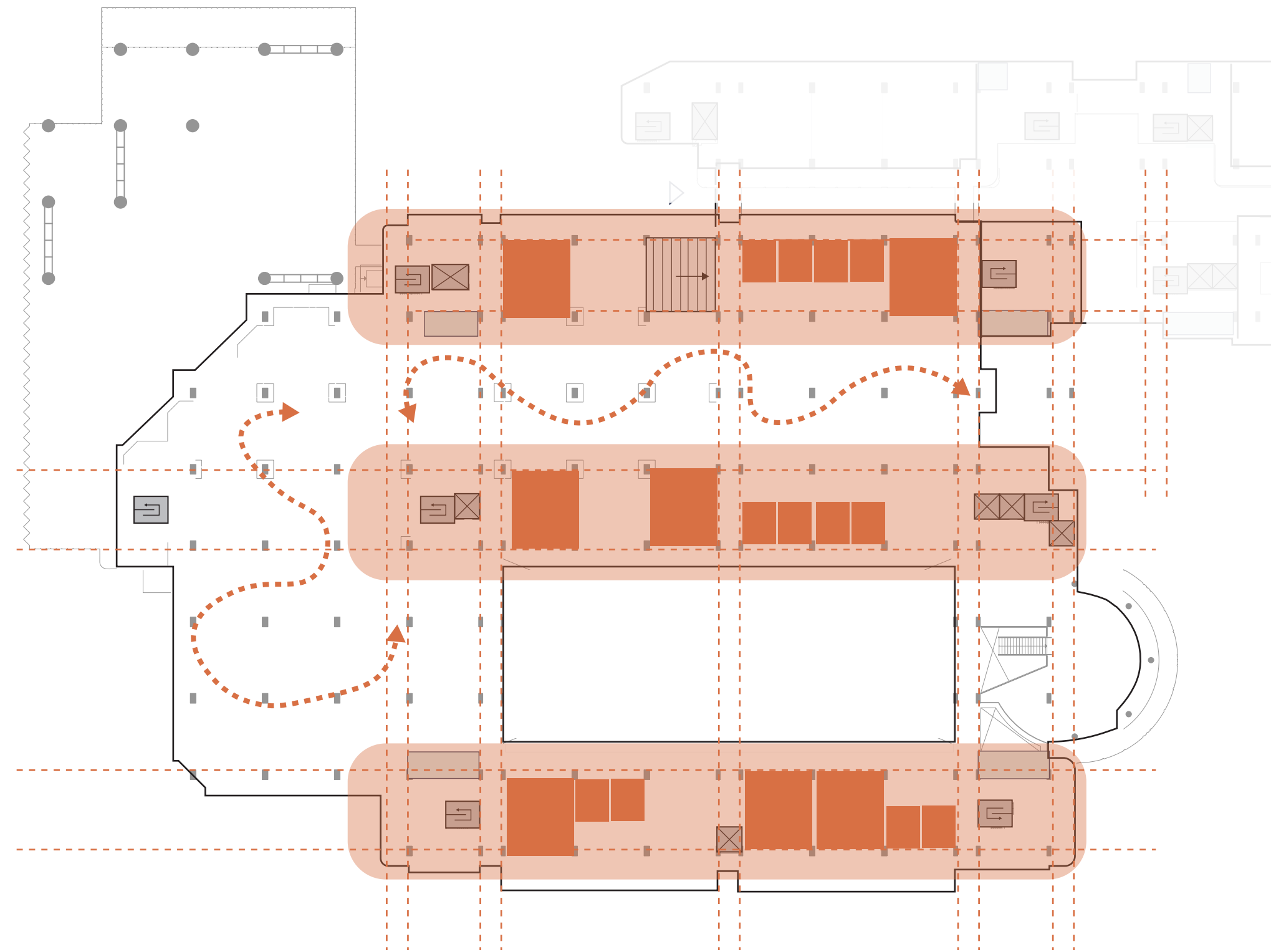
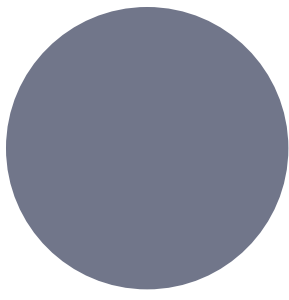

Floorplan grid



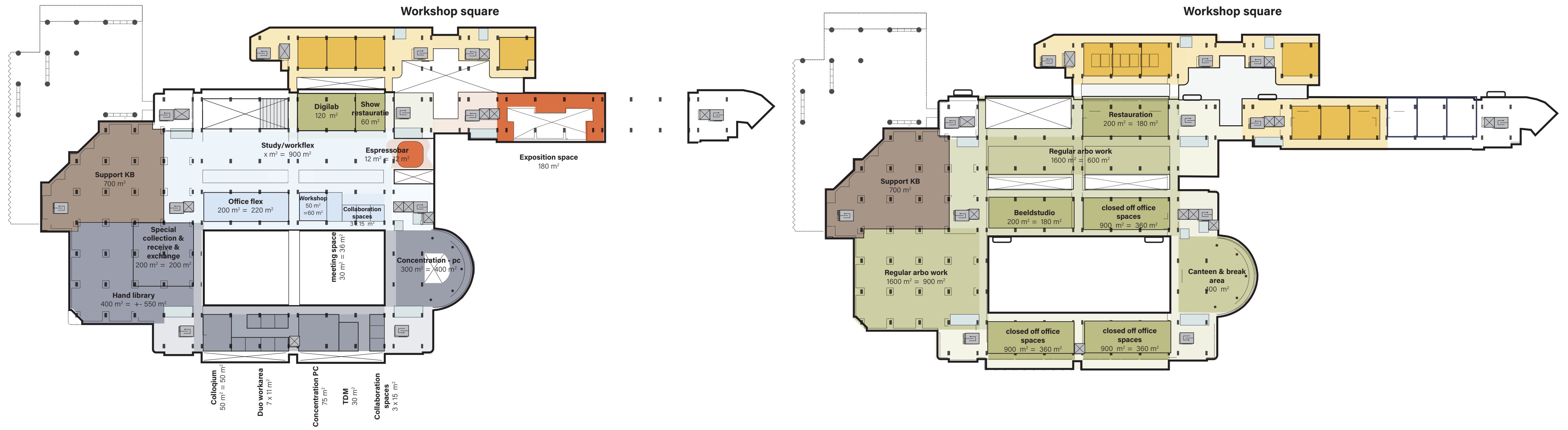
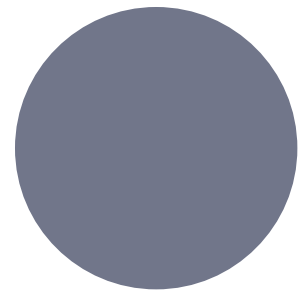

Floorplan 1st & 2nd



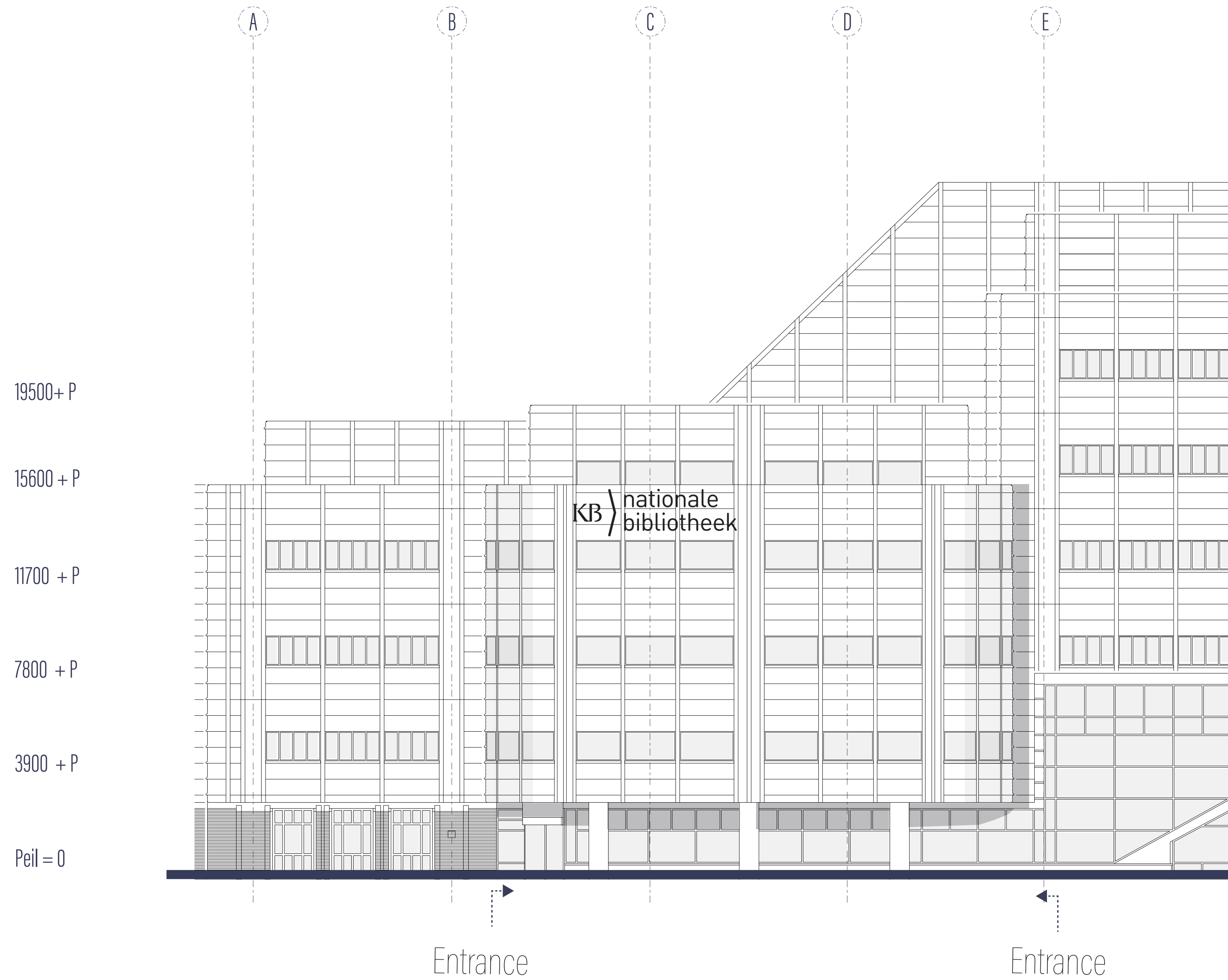
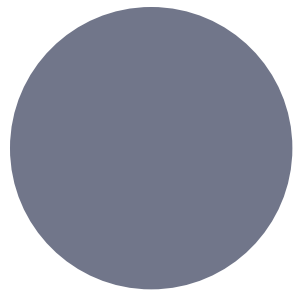

current entrance elevation

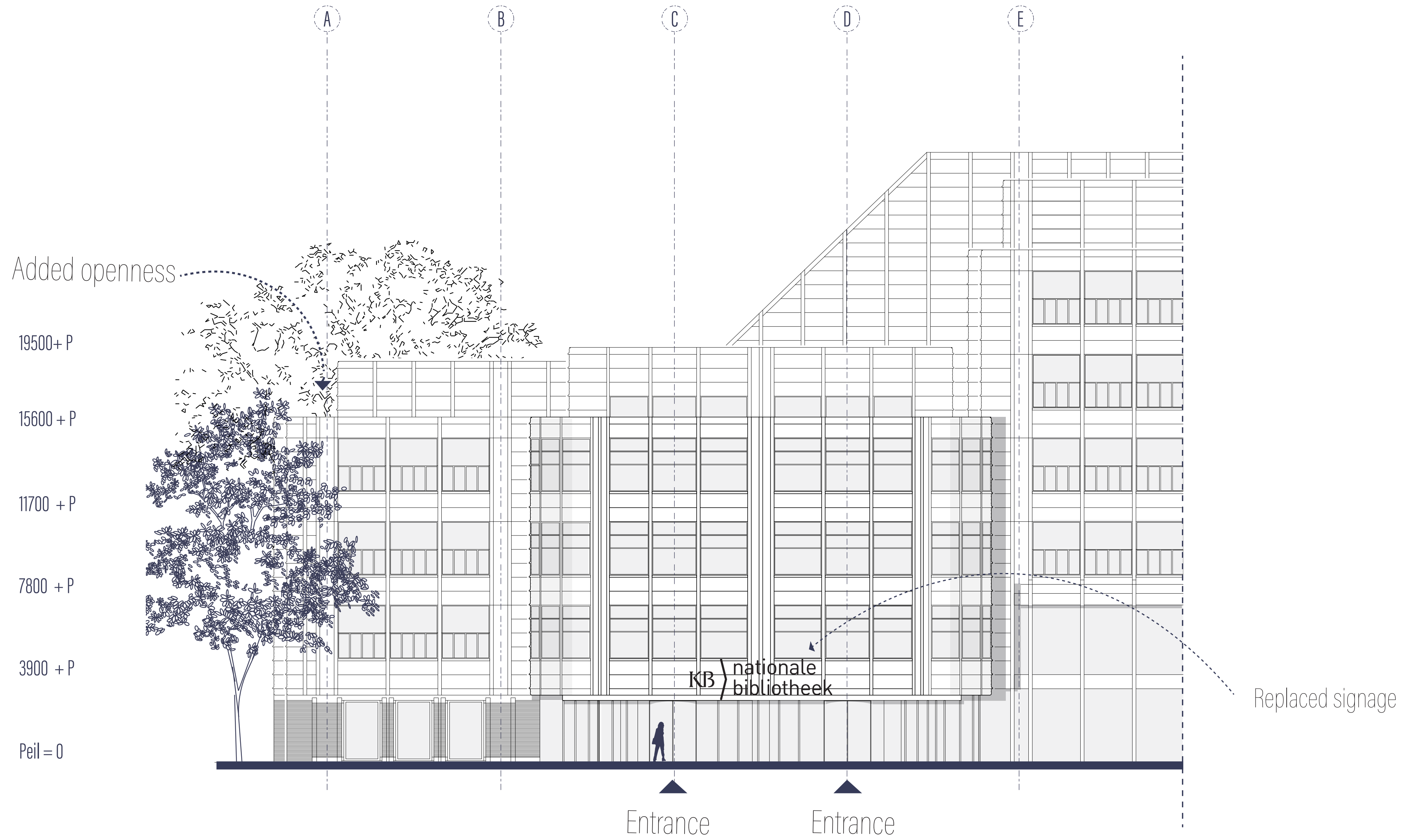
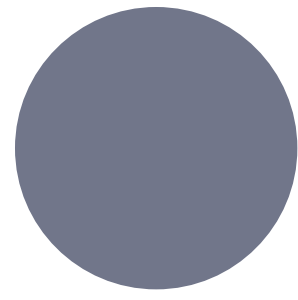

entrance elevation // design

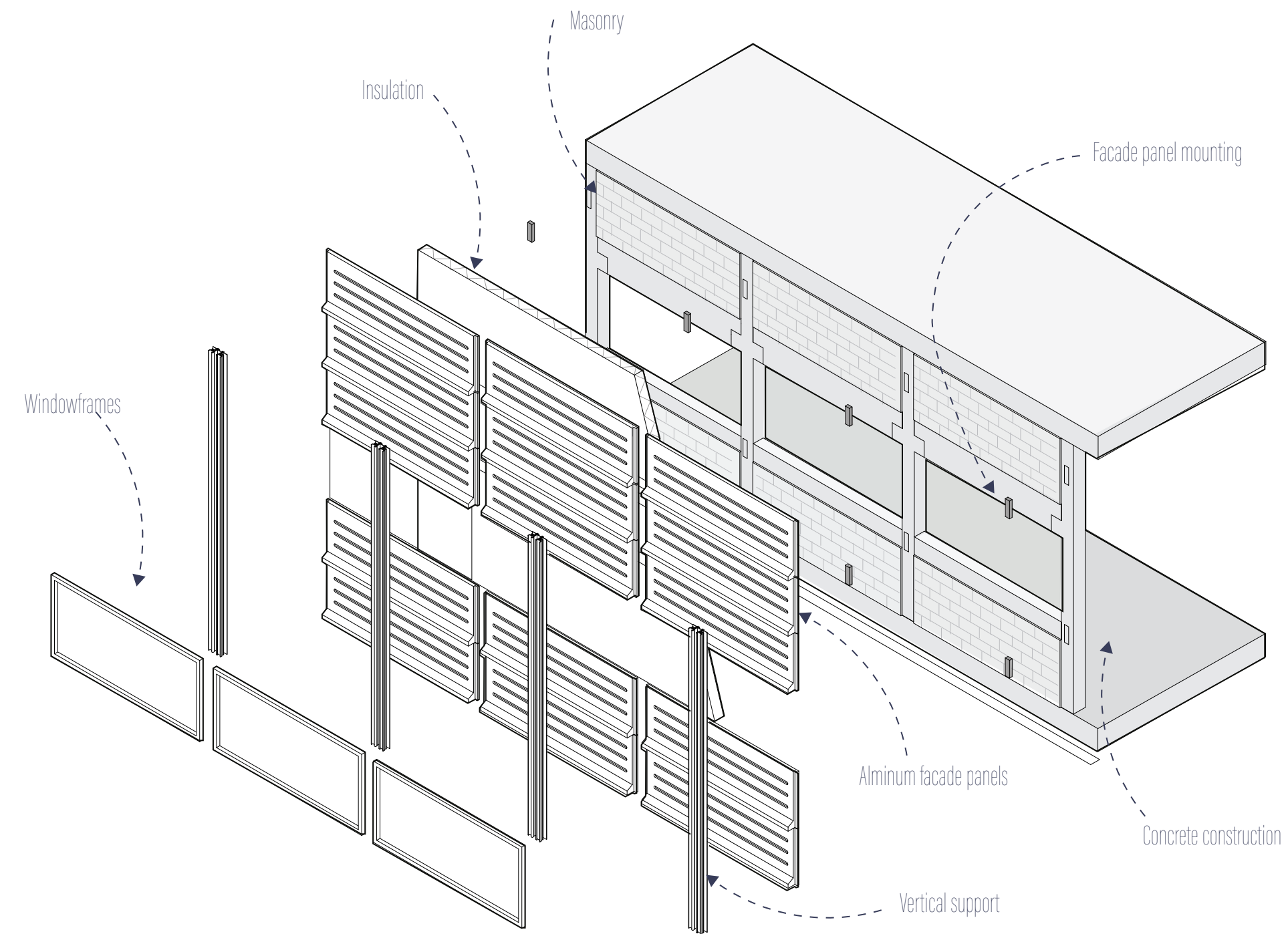
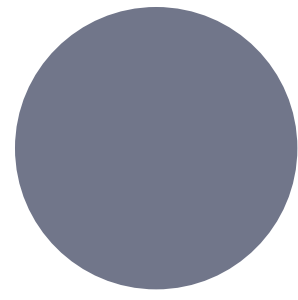

0. Current

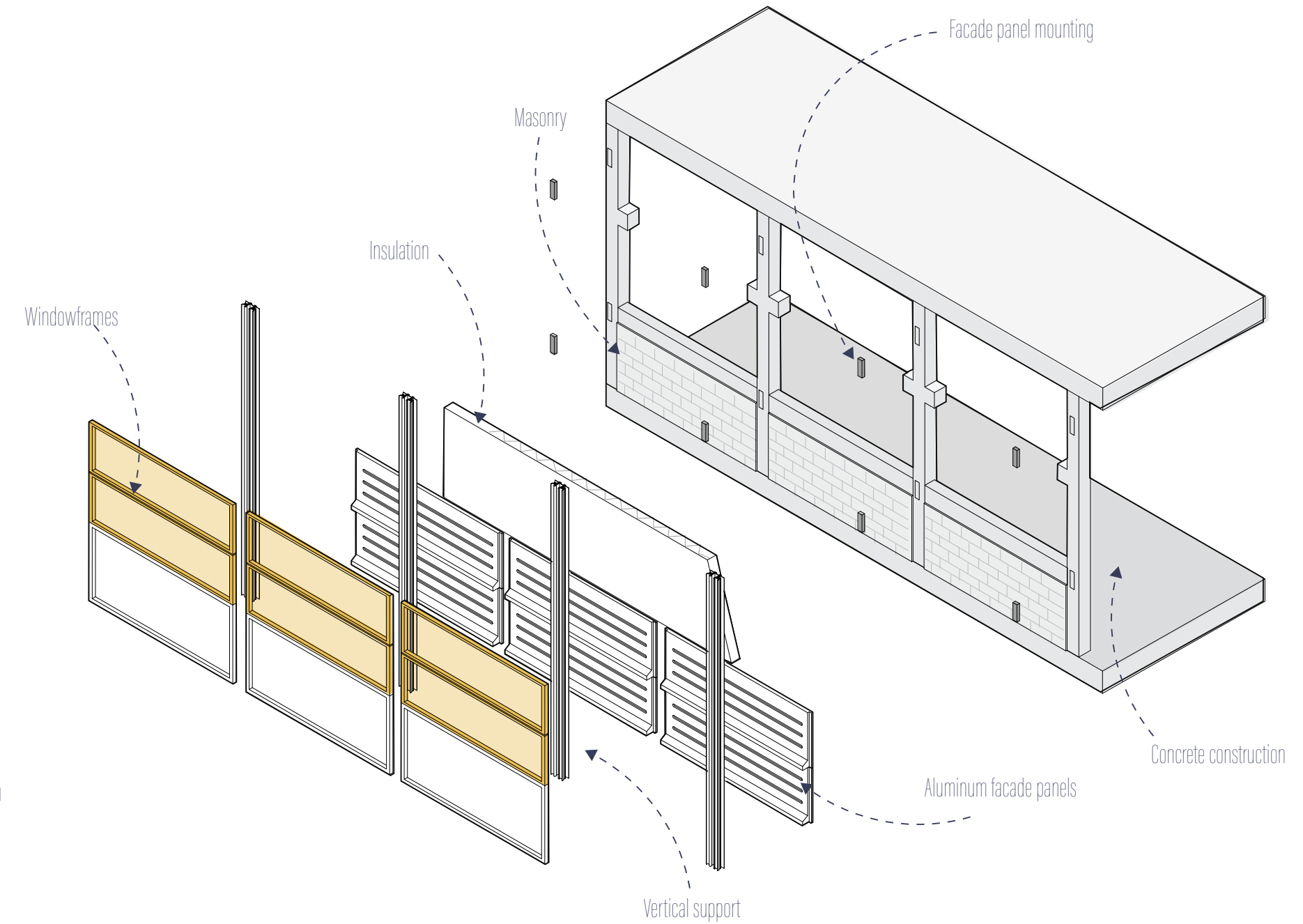

1. Library

facade strategy

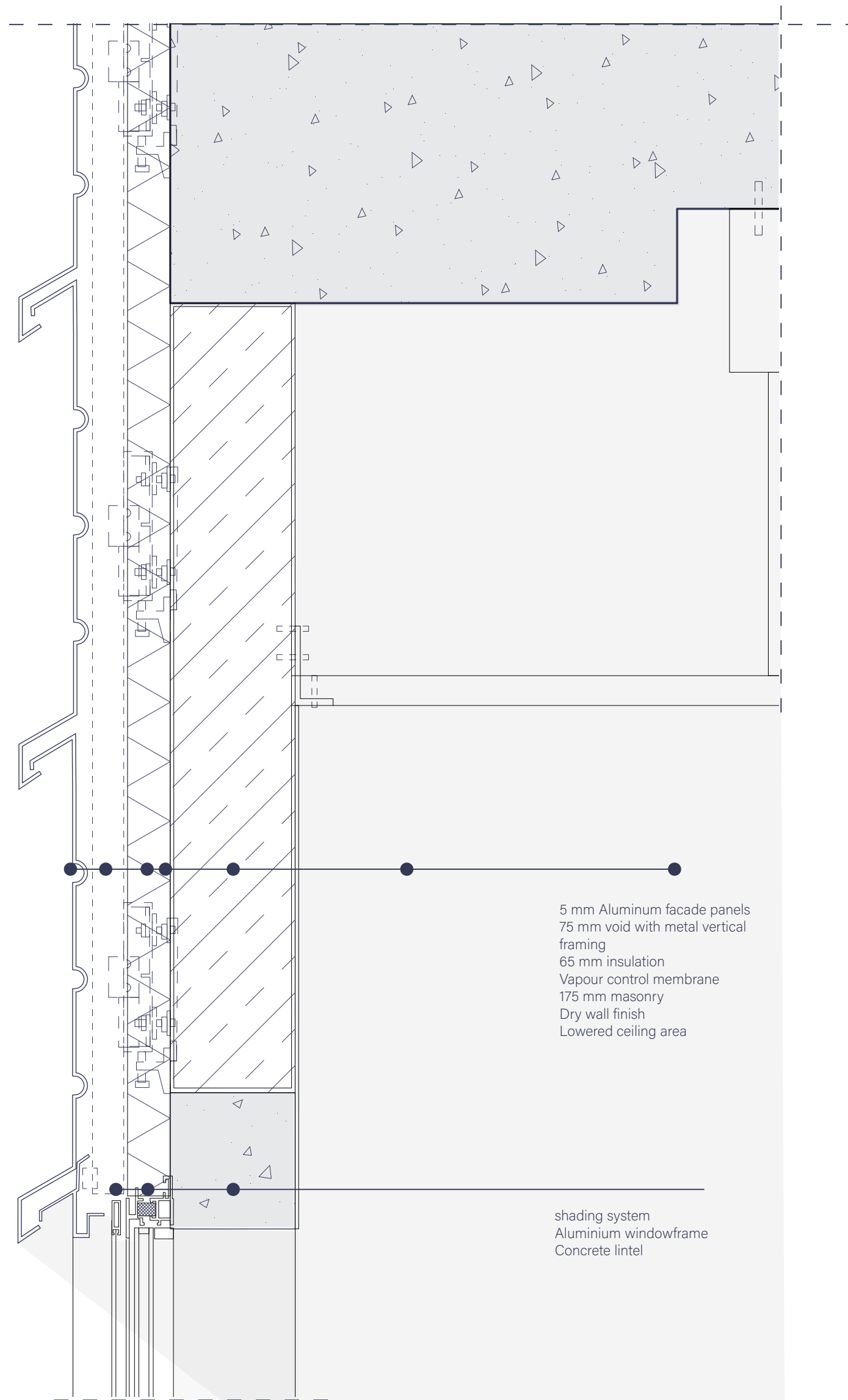
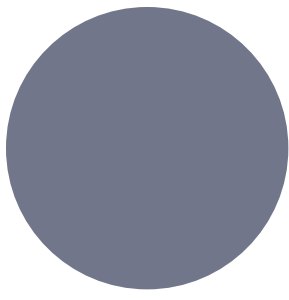

current

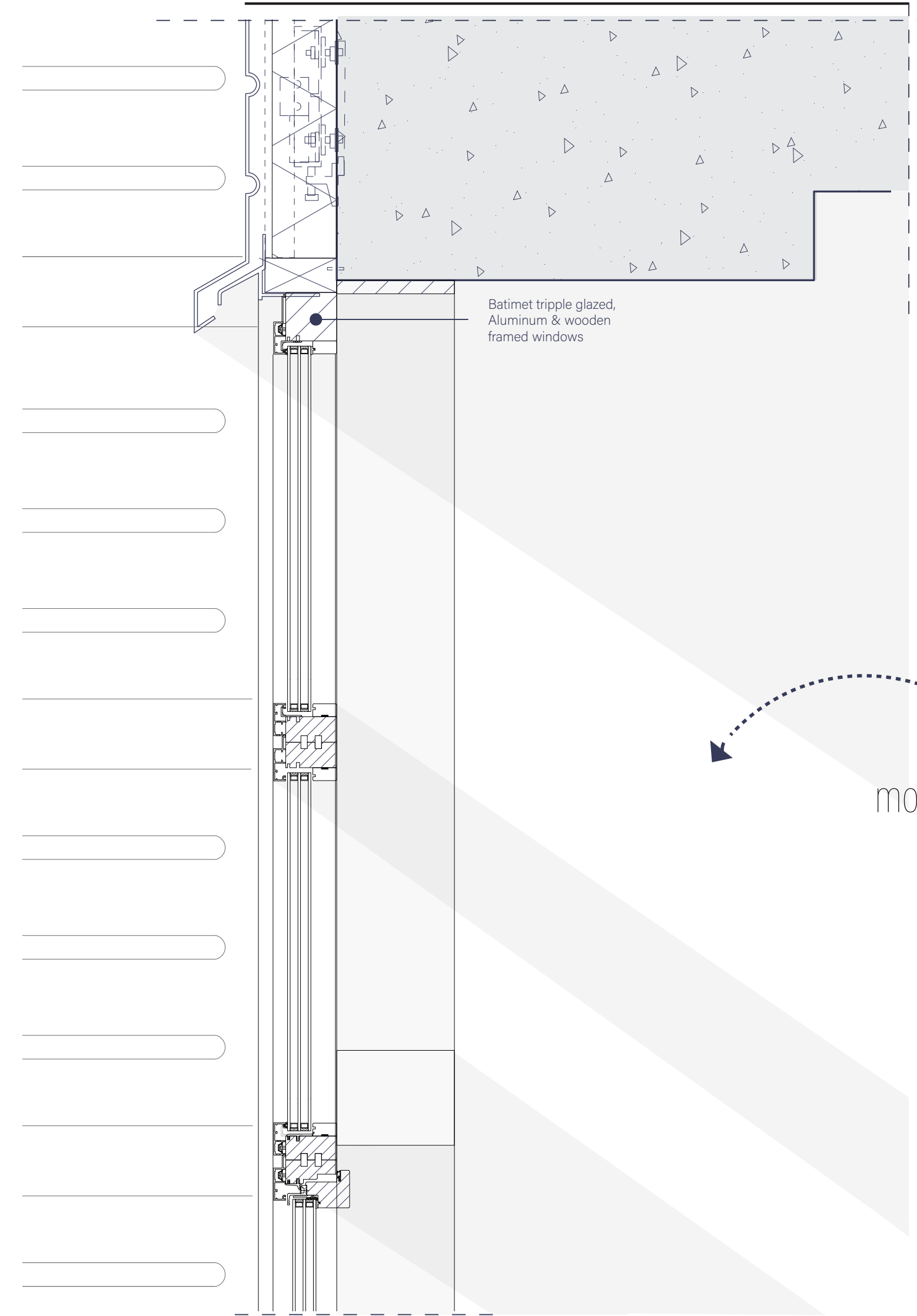

Batimet tripple glazed,
Aluminum & wooden
framed windows

more light & transparency!

design

detail V1

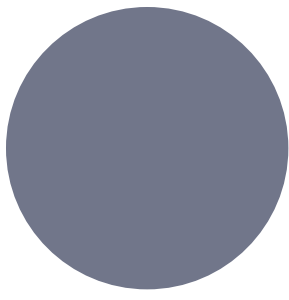

using the existing
horizontal grid

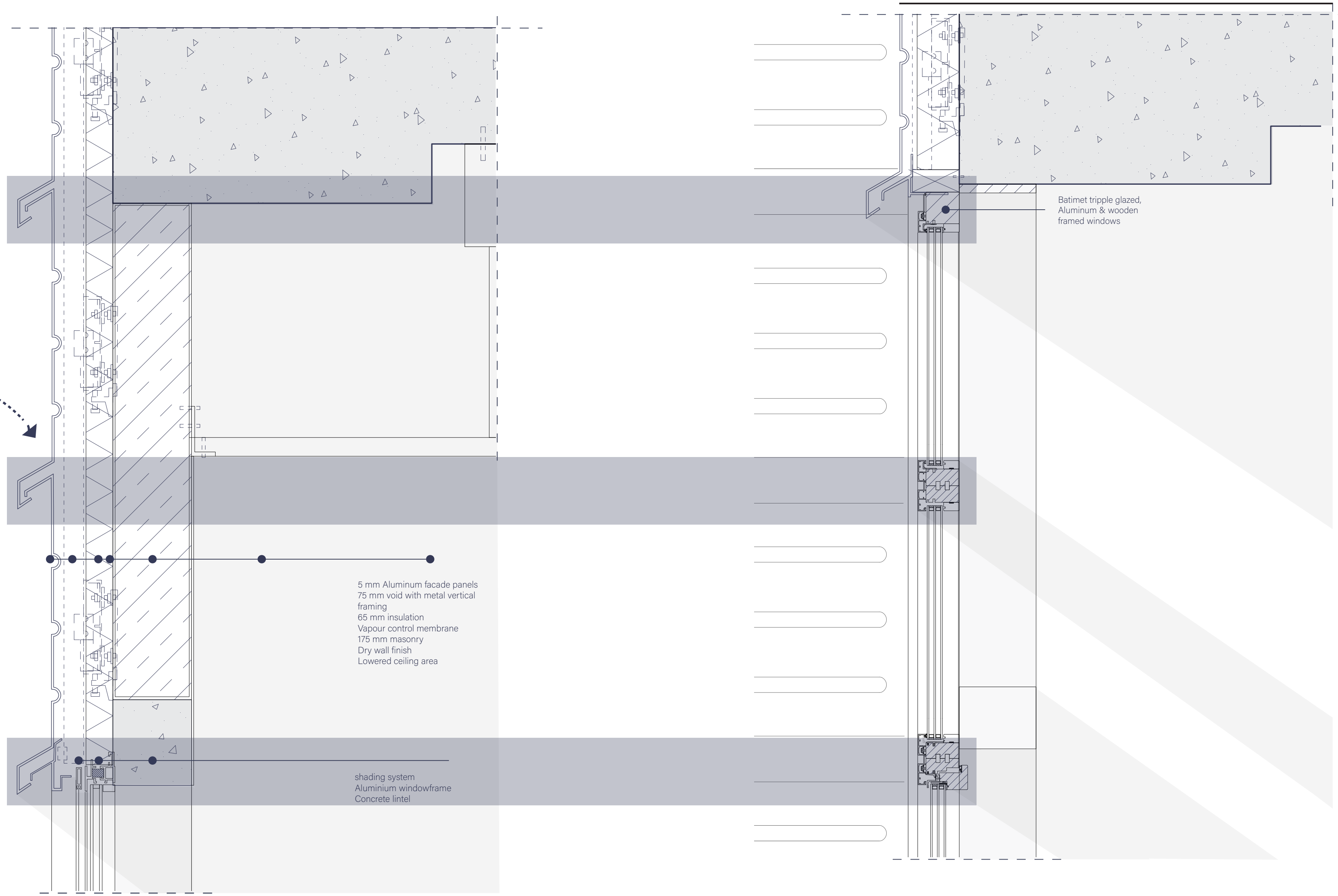

5 mm Aluminum facade panels
75 mm void with metal vertical
framing
65 mm insulation
Vapour control membrane
175 mm masonry
Dry wall finish
Lowered ceiling area

shading system
Aluminium windowframe
Concrete lintel

Batimet tripple glazed,
Aluminum & wooden
framed windows

current

design

detail V1

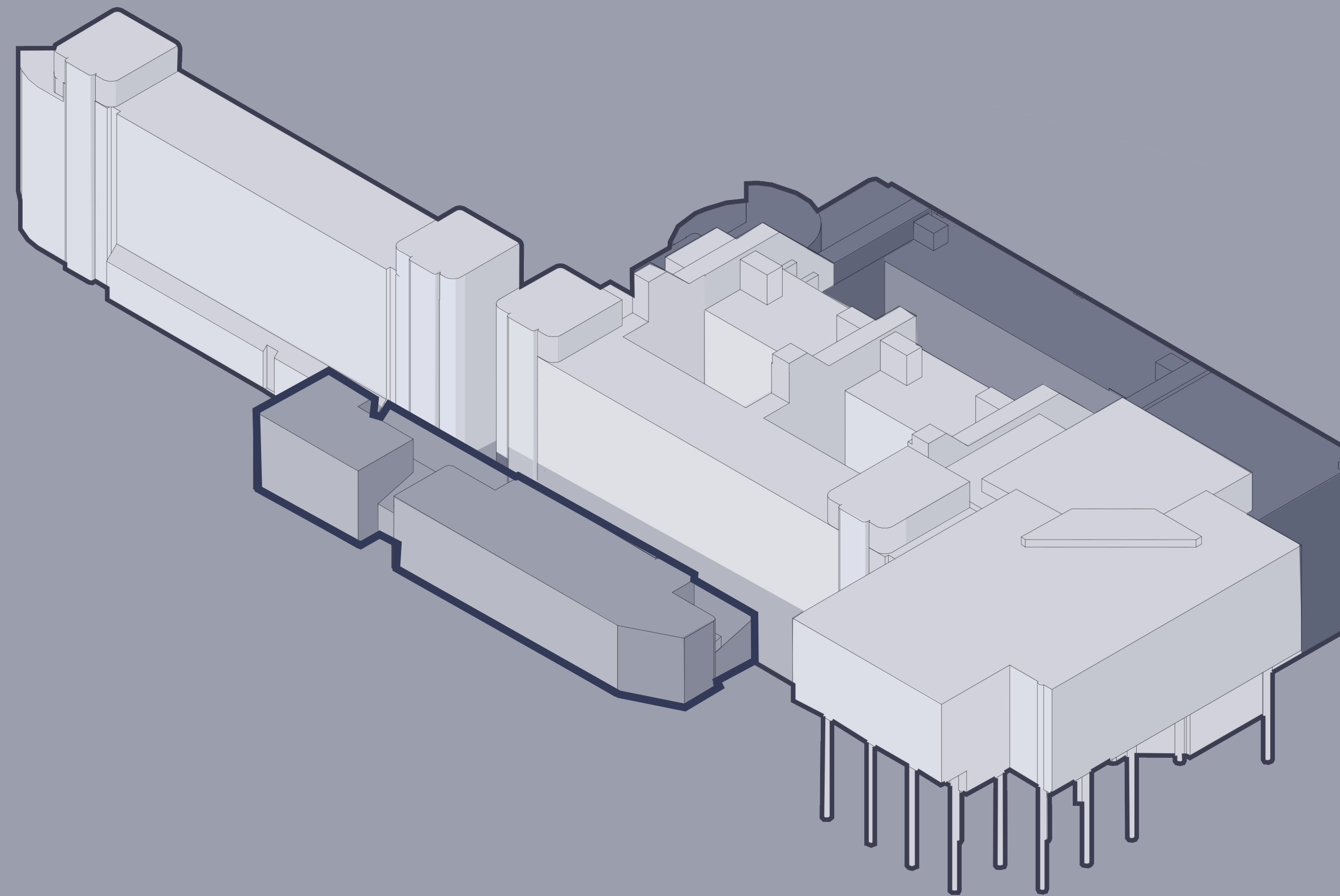

the workshop

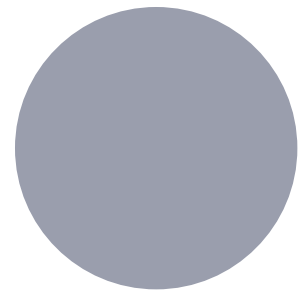

current

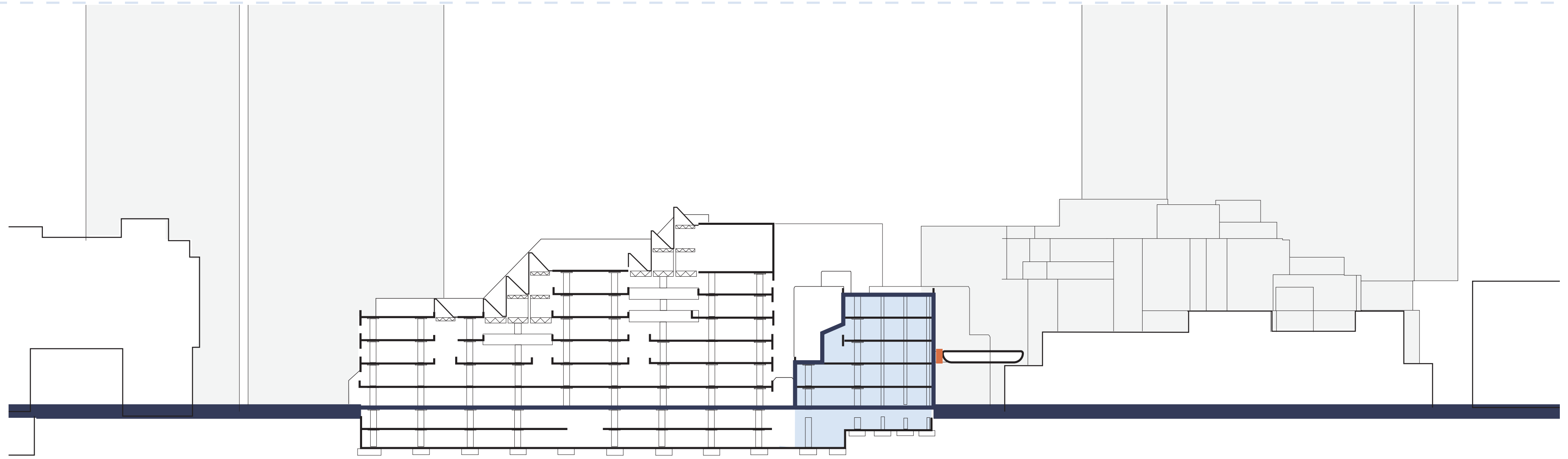

design

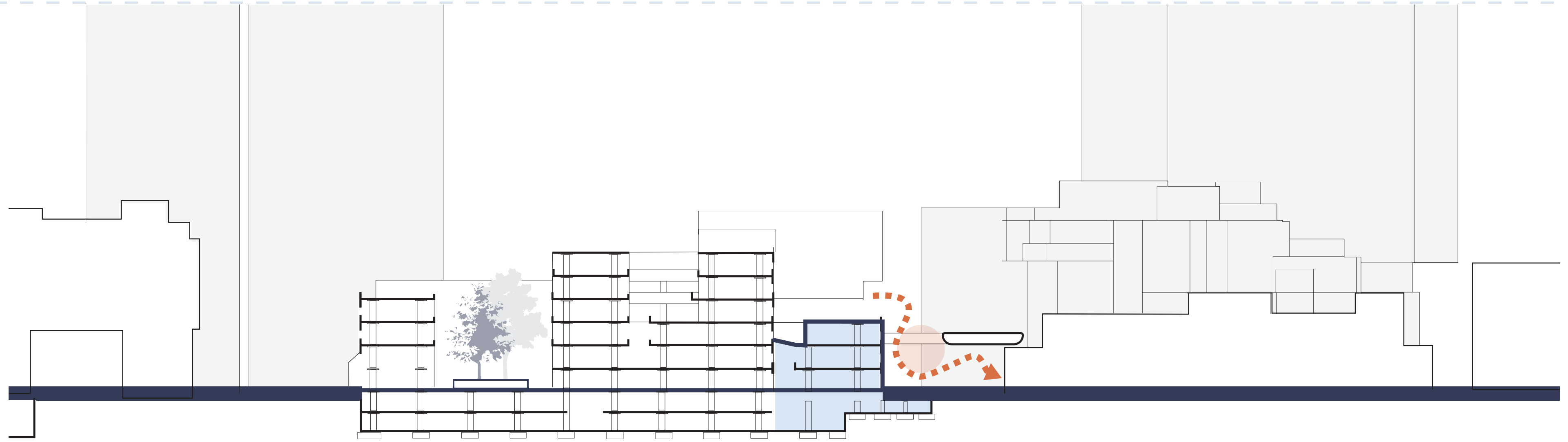

0 10 20 30 40 50

interventions

72 / 132



Removing floor



Adding glass roof

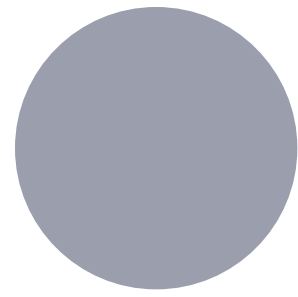

1 Research

KB Visitors
Personal & Academic

2 KB inhouse

KB Employees
Digitalization, Restore & repair
collection, KB Atelier

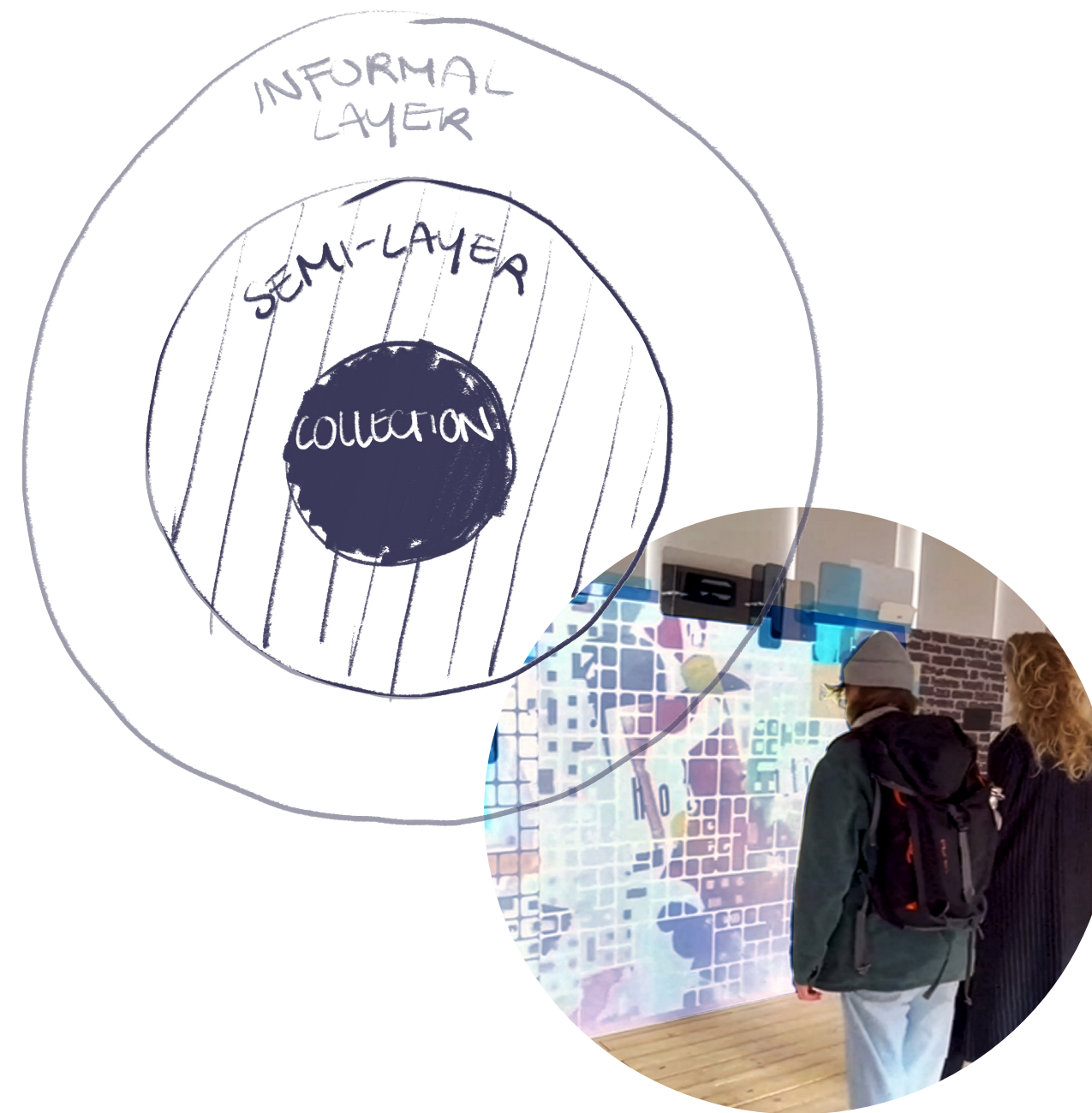

3 Translation

External partner:
Netwerk Digitaal Erfgoed
Digilab

4 Heritage crafts

External partner: Ambacht
Nederland
For example; frysian woodcutting,
Delft Blue painting



5 Make & Repair

KB visitors
Free for use workarea

proposed program

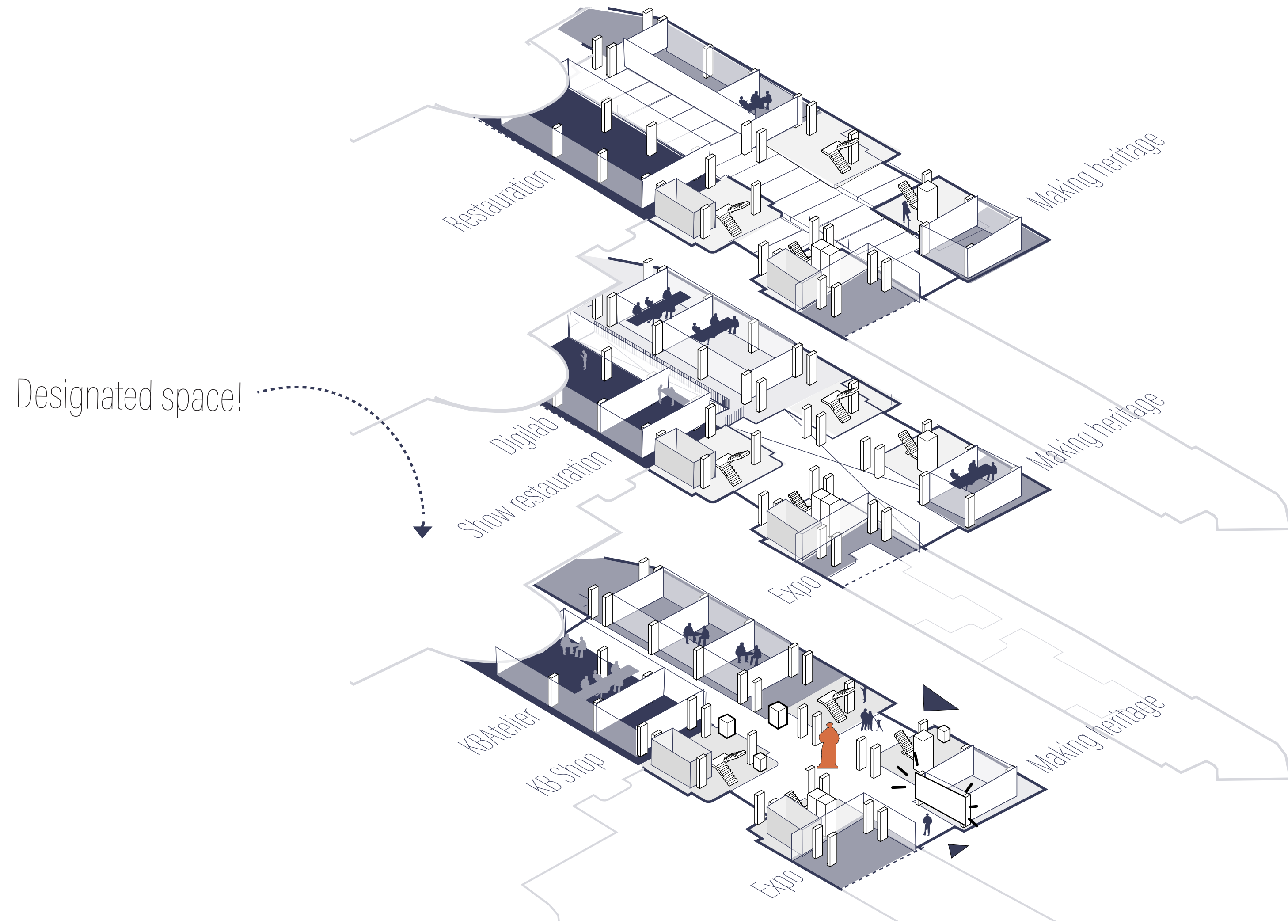
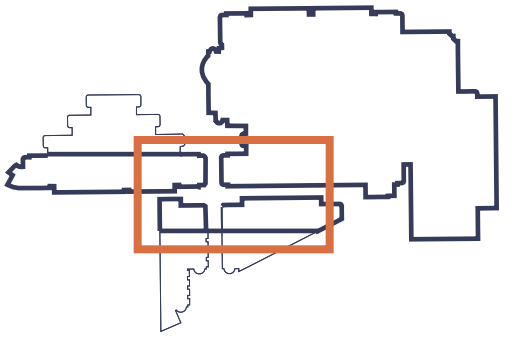
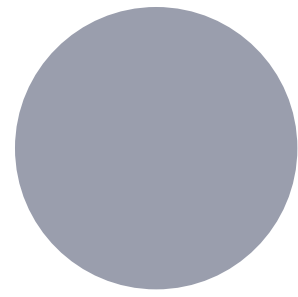

Designated space!

- = Collectionlayer (KB)
- = Semi-layer (Partnerships)
- = informal layer (Free "making")

proposed program

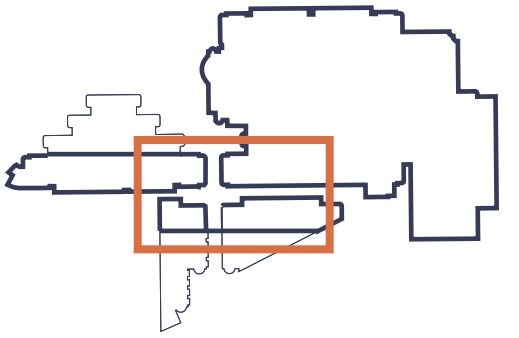
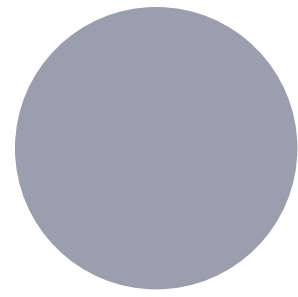

Lockable spaces!

Storage spaces!



= Collectionlayer (KB)
 = Semi-layer (Partnerships)
 = Free "making"

ground floorplan workshop

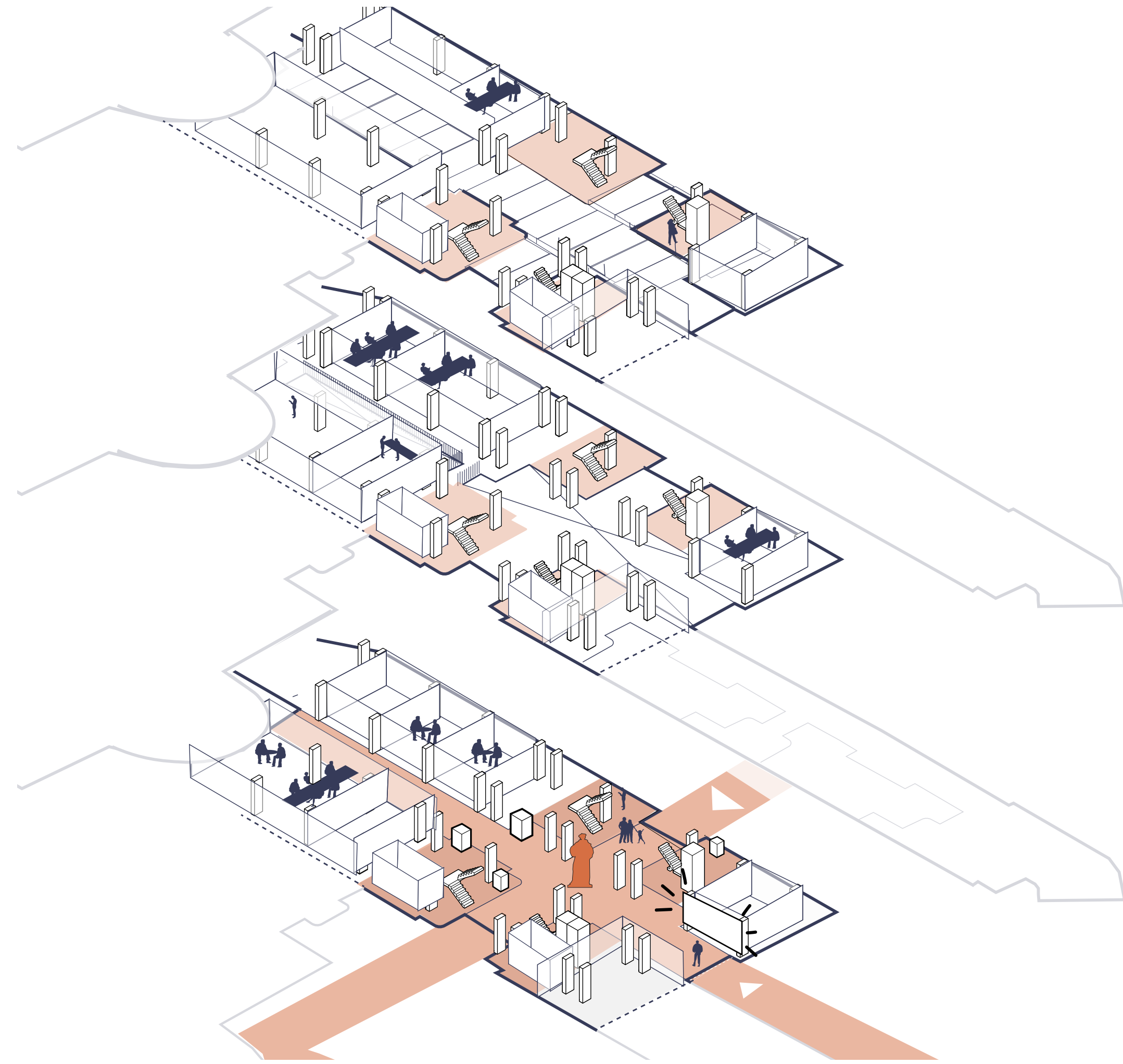
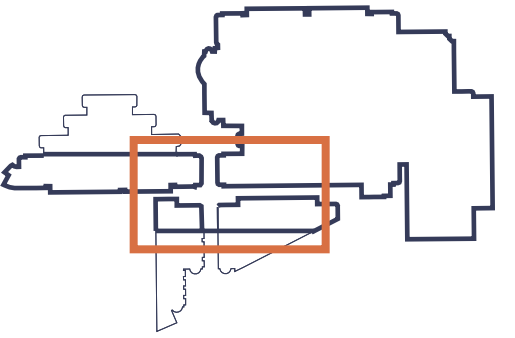
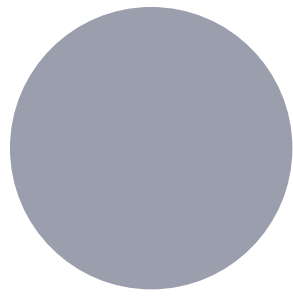

● = Entrance square ● = Vertical connection

workshop square

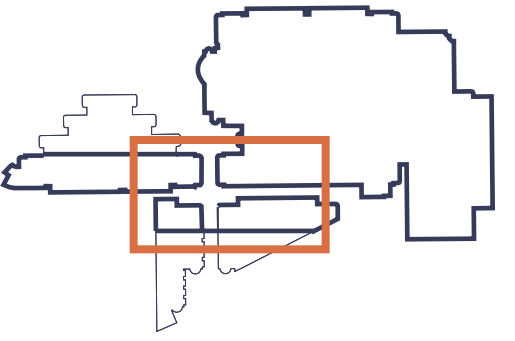
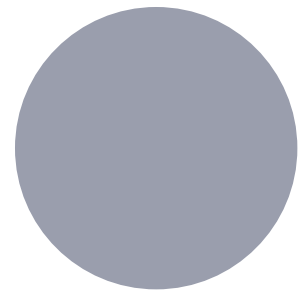

current square

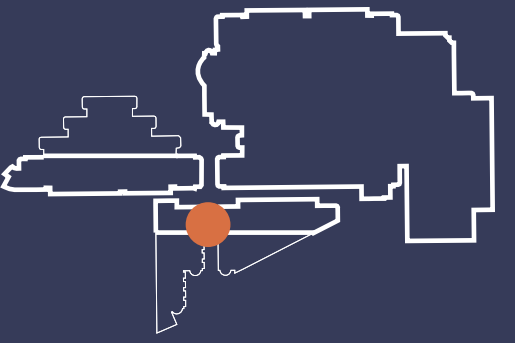

entrance // interior

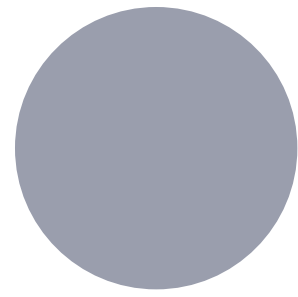

warm materials

More light!

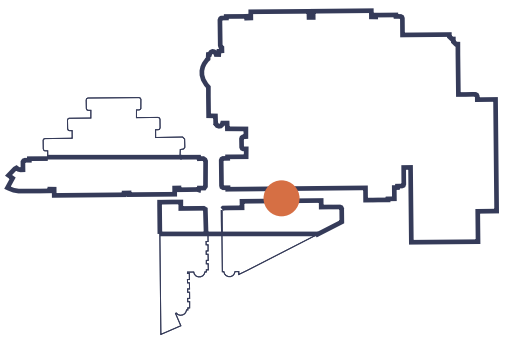

Designated space!

opened up!



vertical connection

interior panel re-use

passage

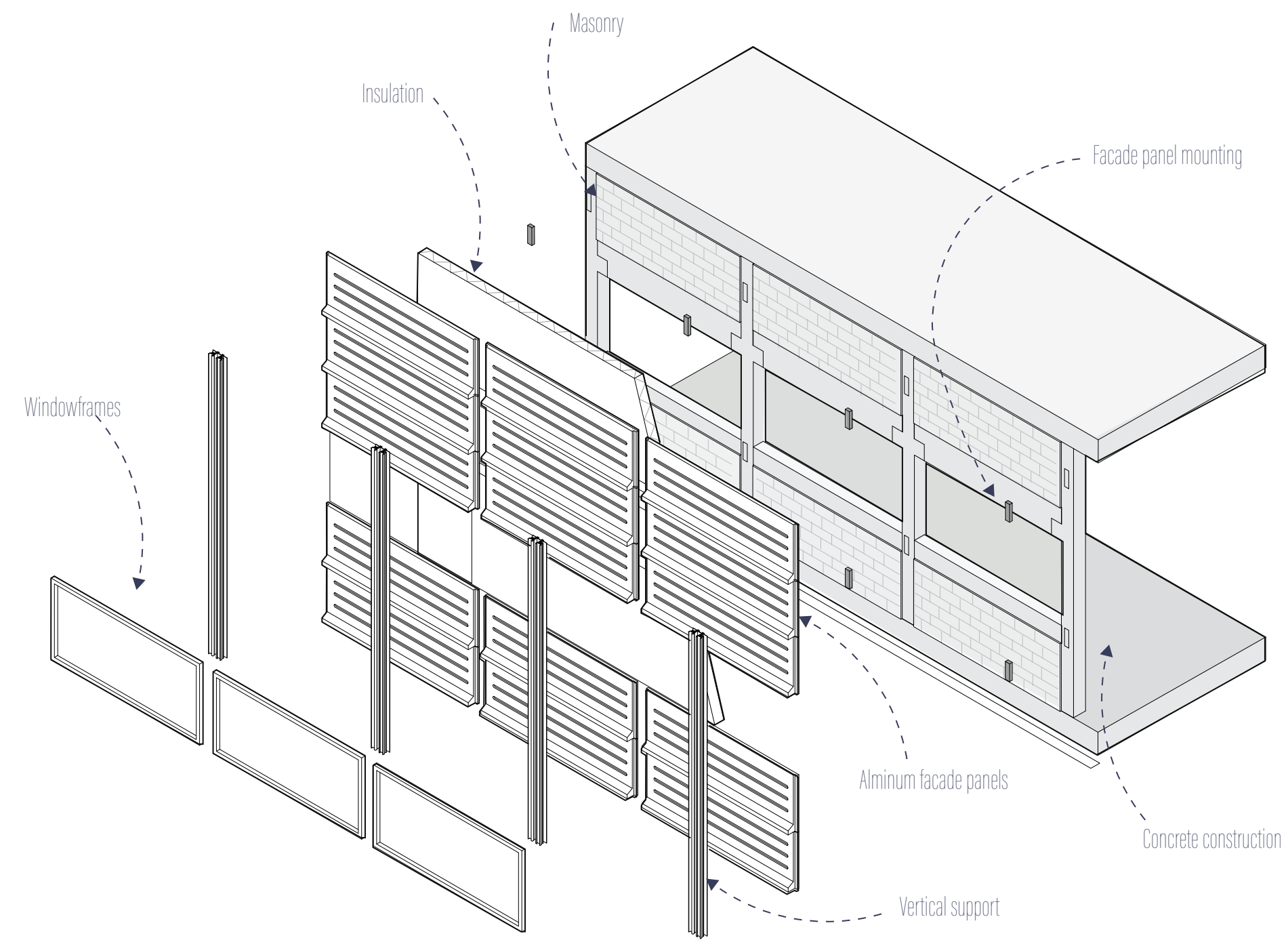
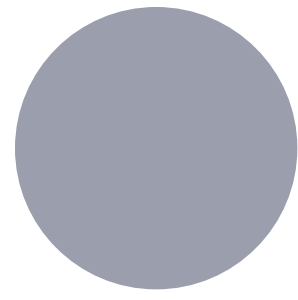

0. Current

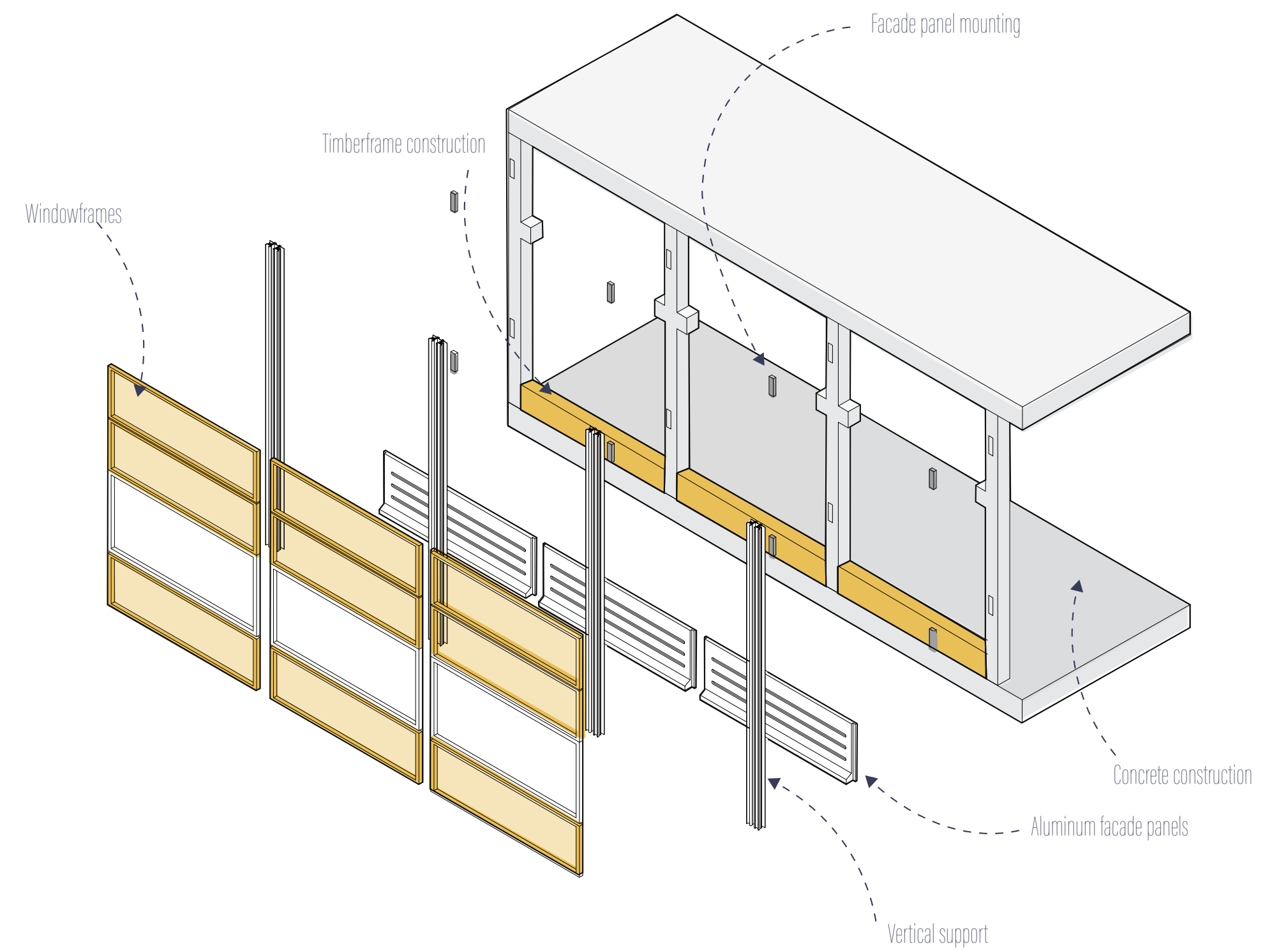

2. Workshop space

facade strategy

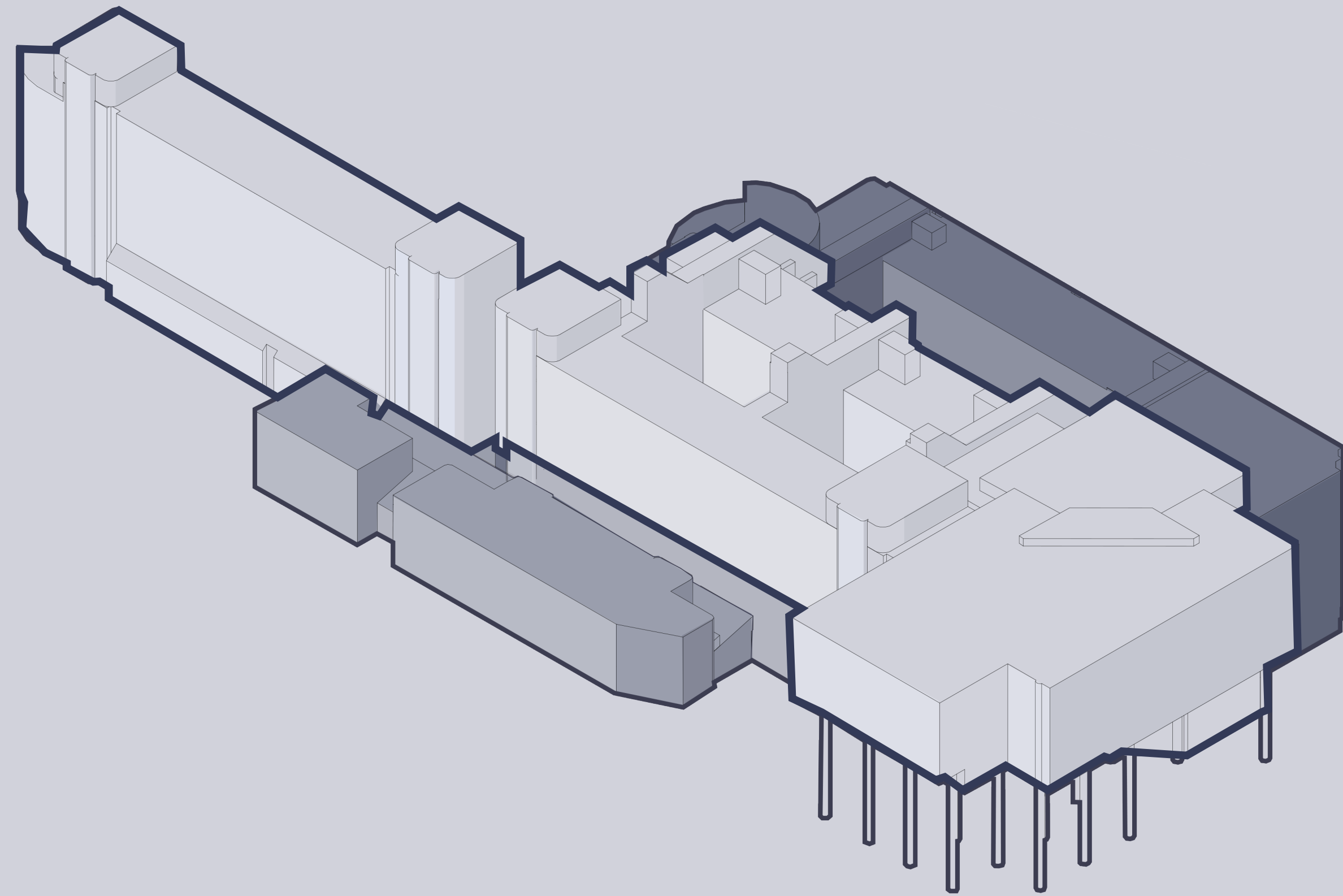

the flex

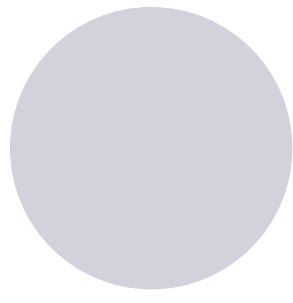

current

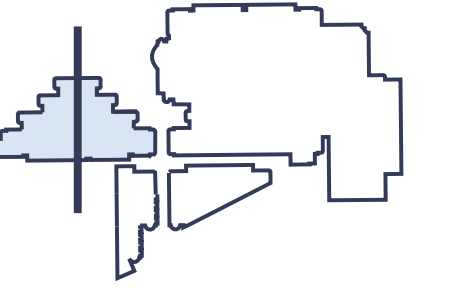
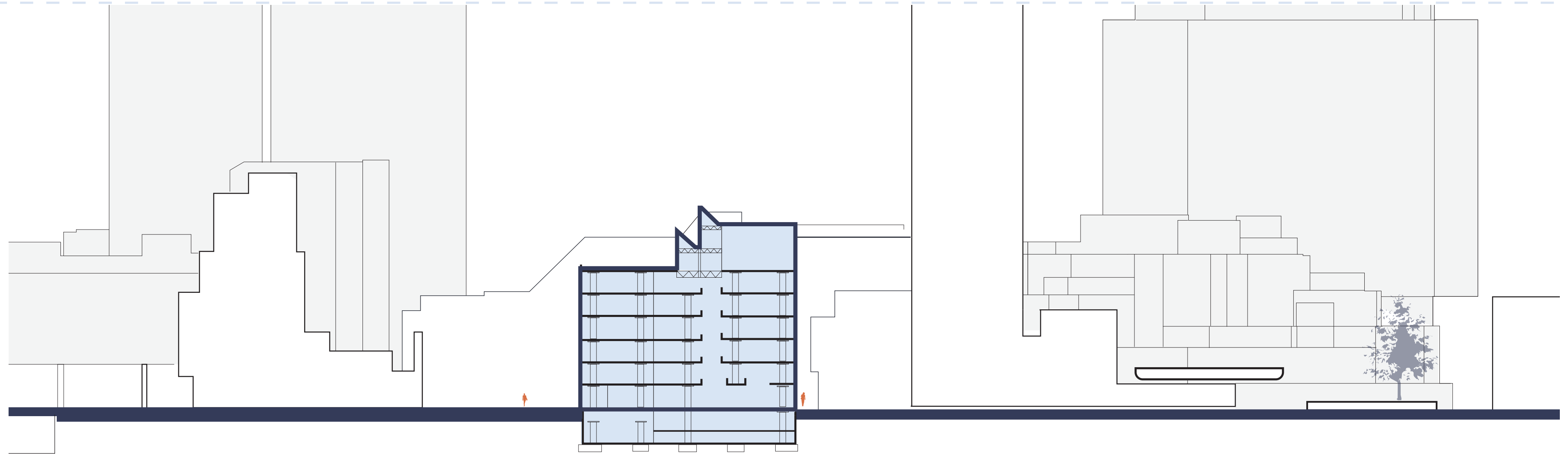

design

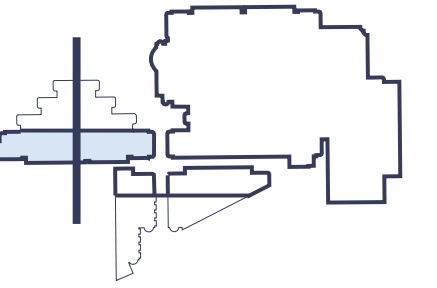
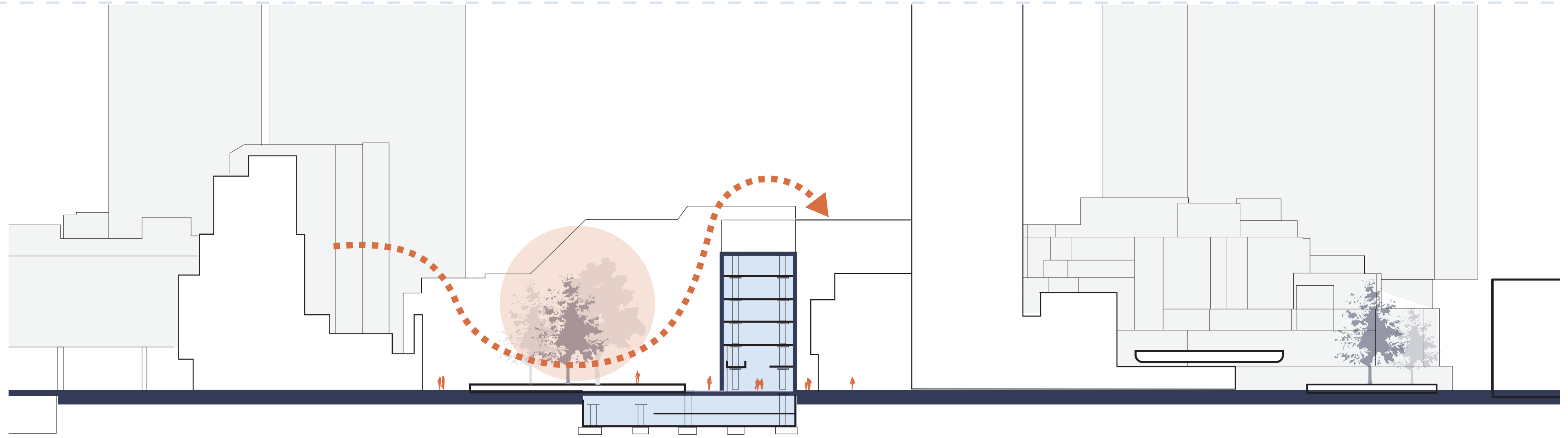

0 10 20 30 40 50

interventions

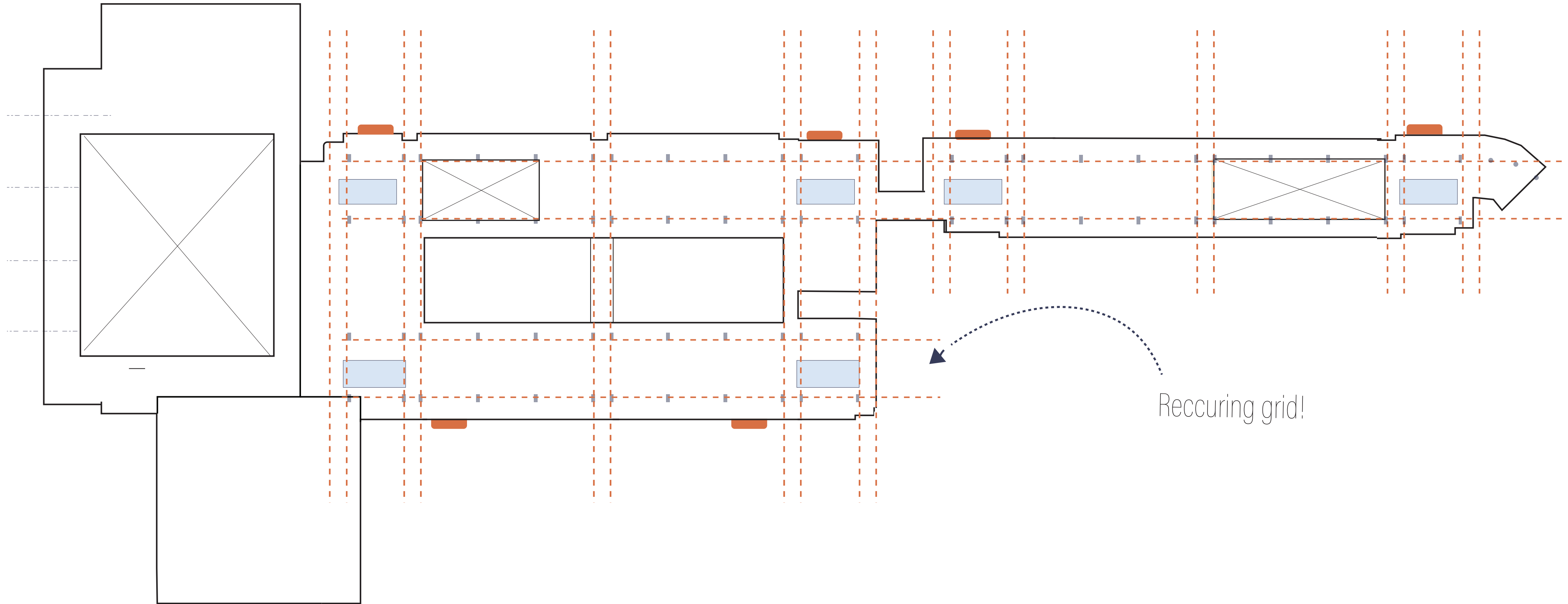
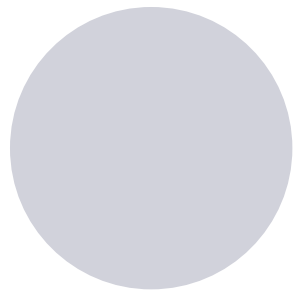

floorplan strategy

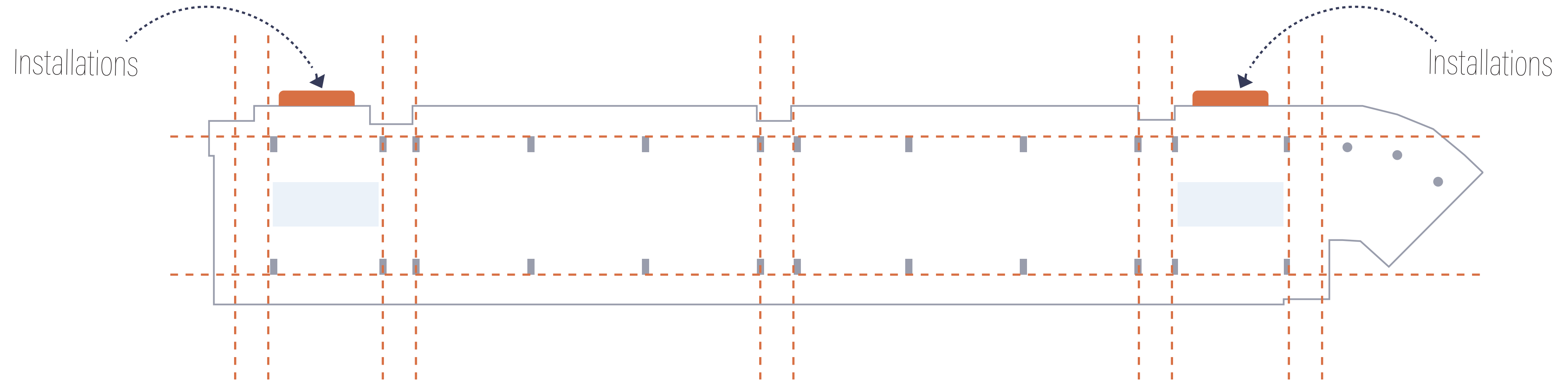
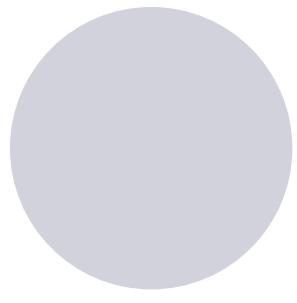

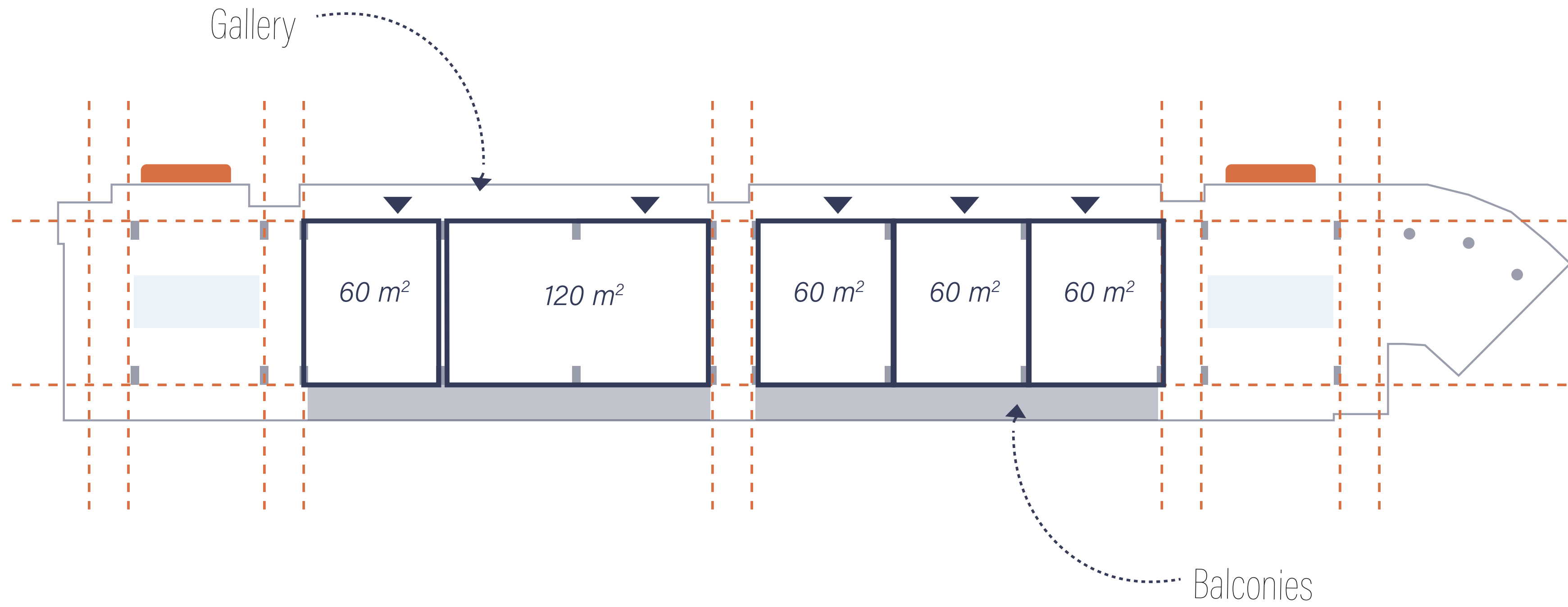
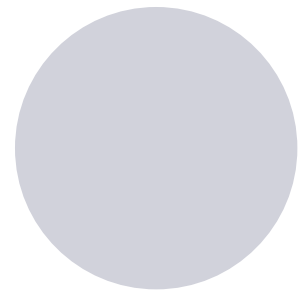

floorplan strategy

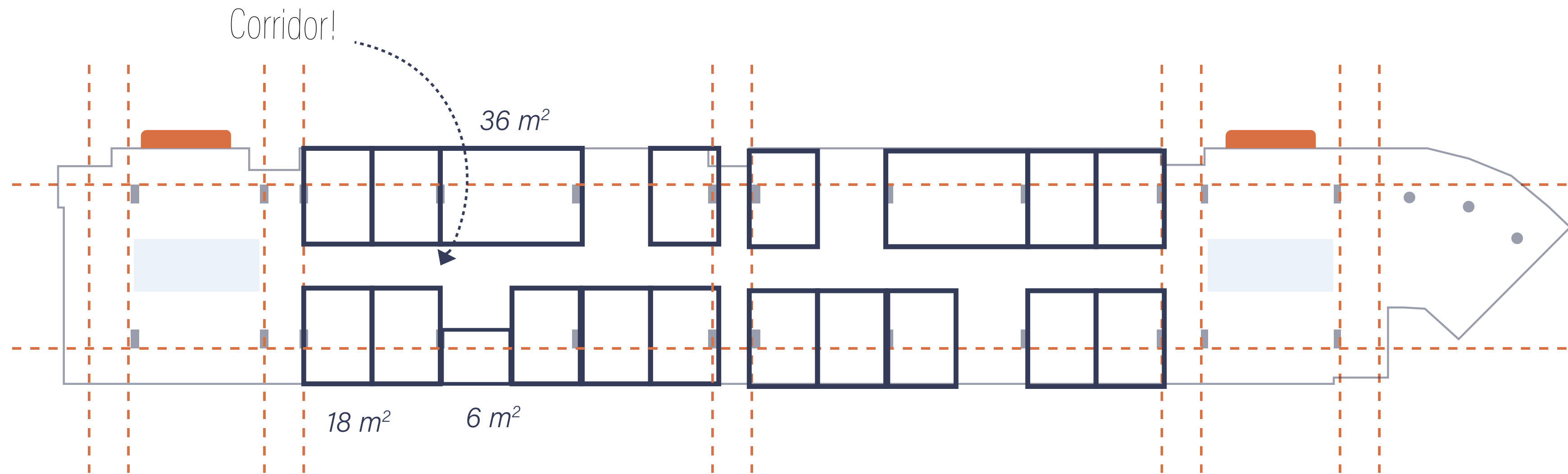
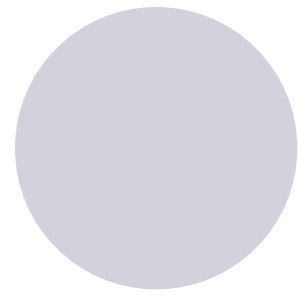

floorplan strategy

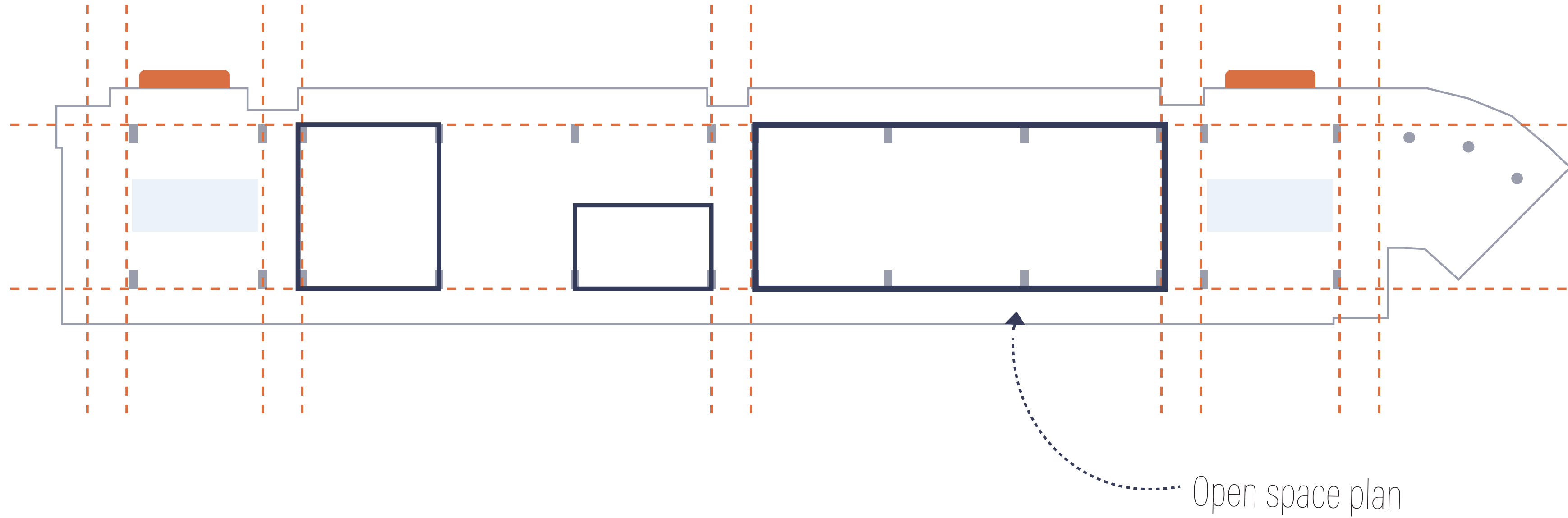
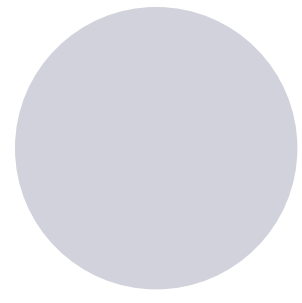

floorplan strategy

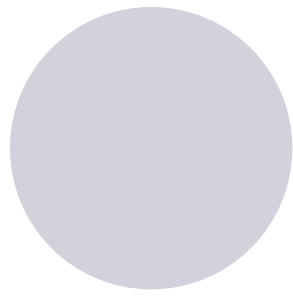

floorplan detailed

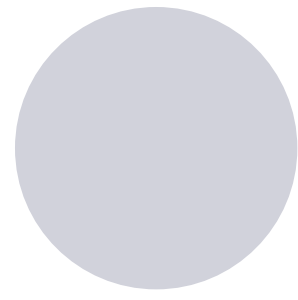

interior perspective

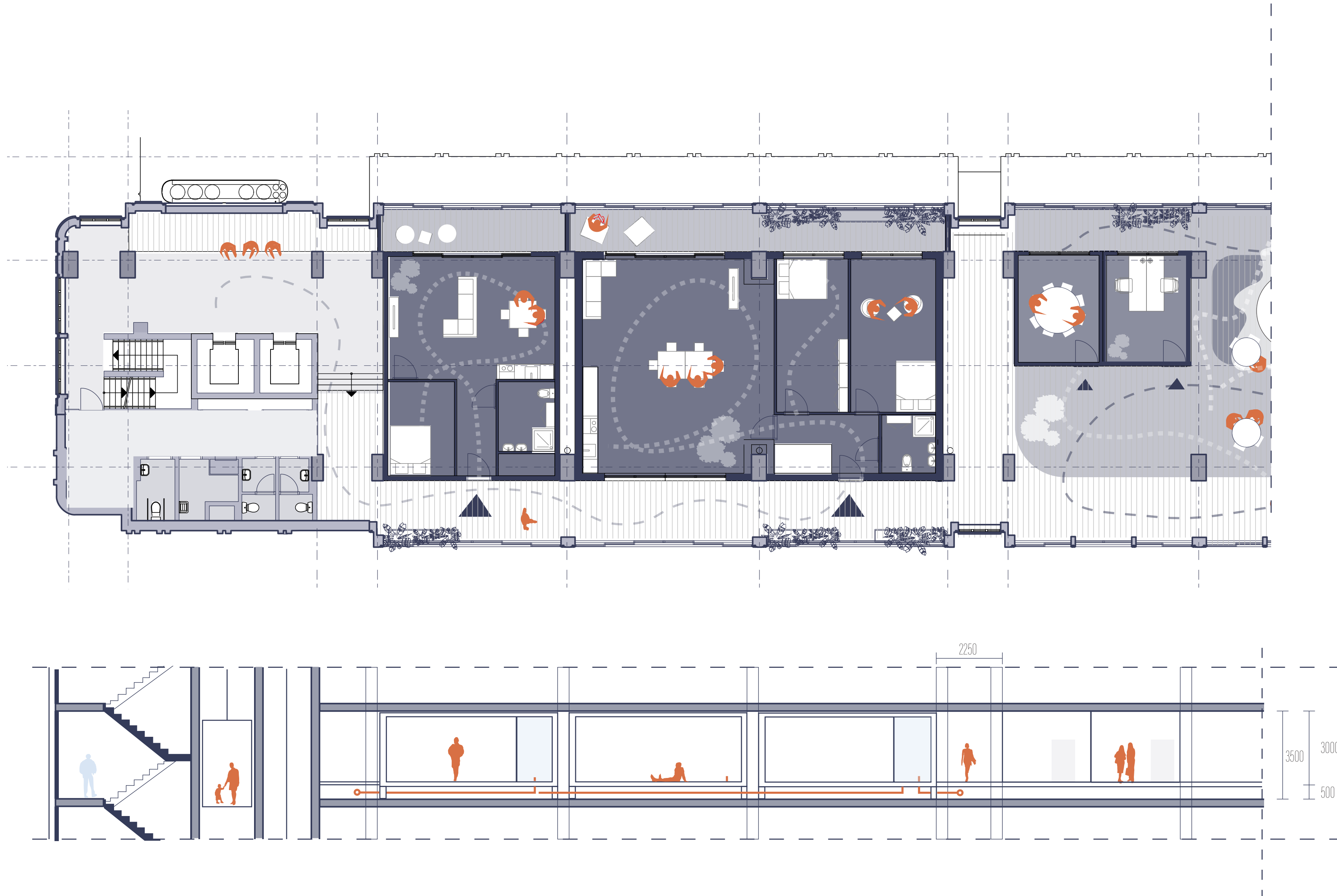

floor systems

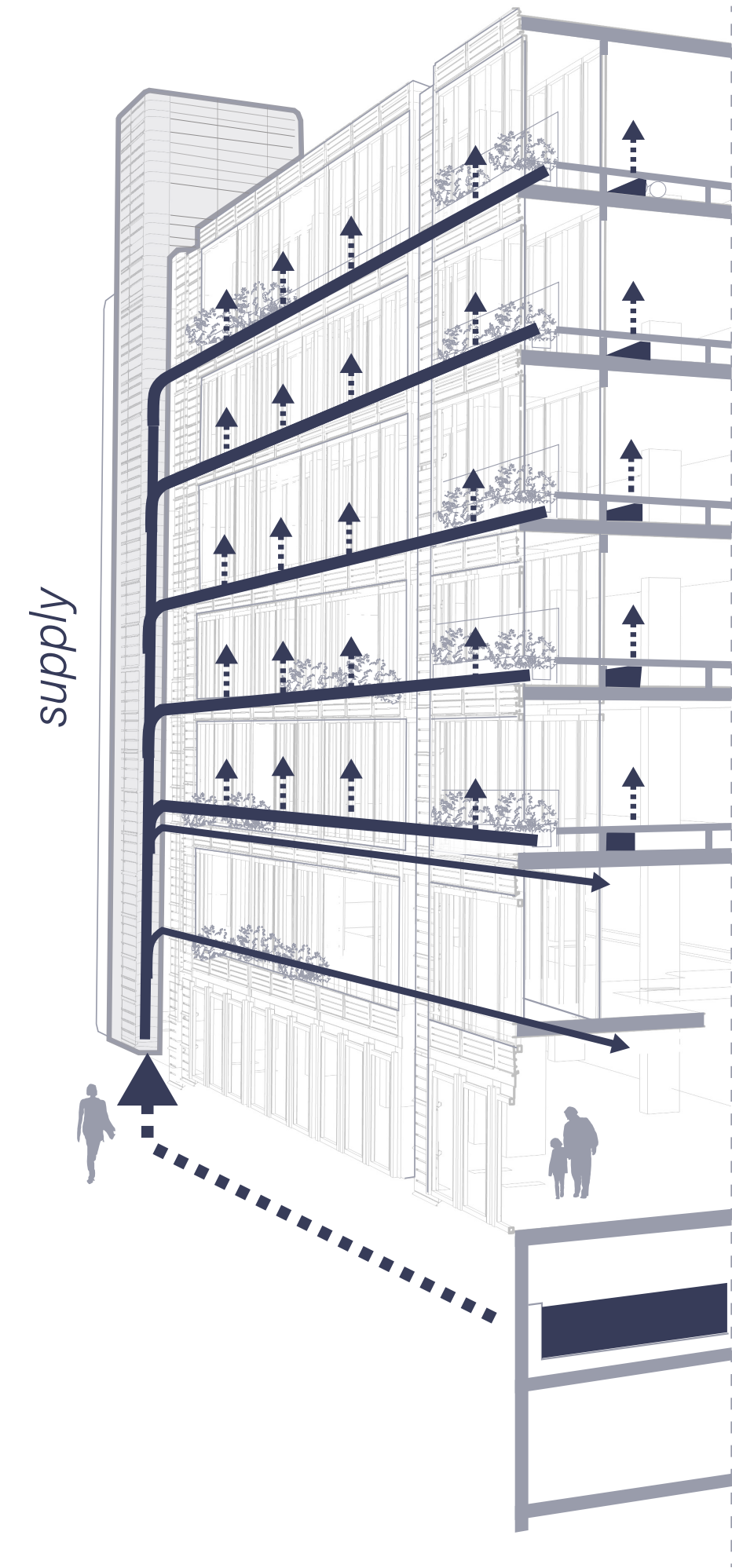
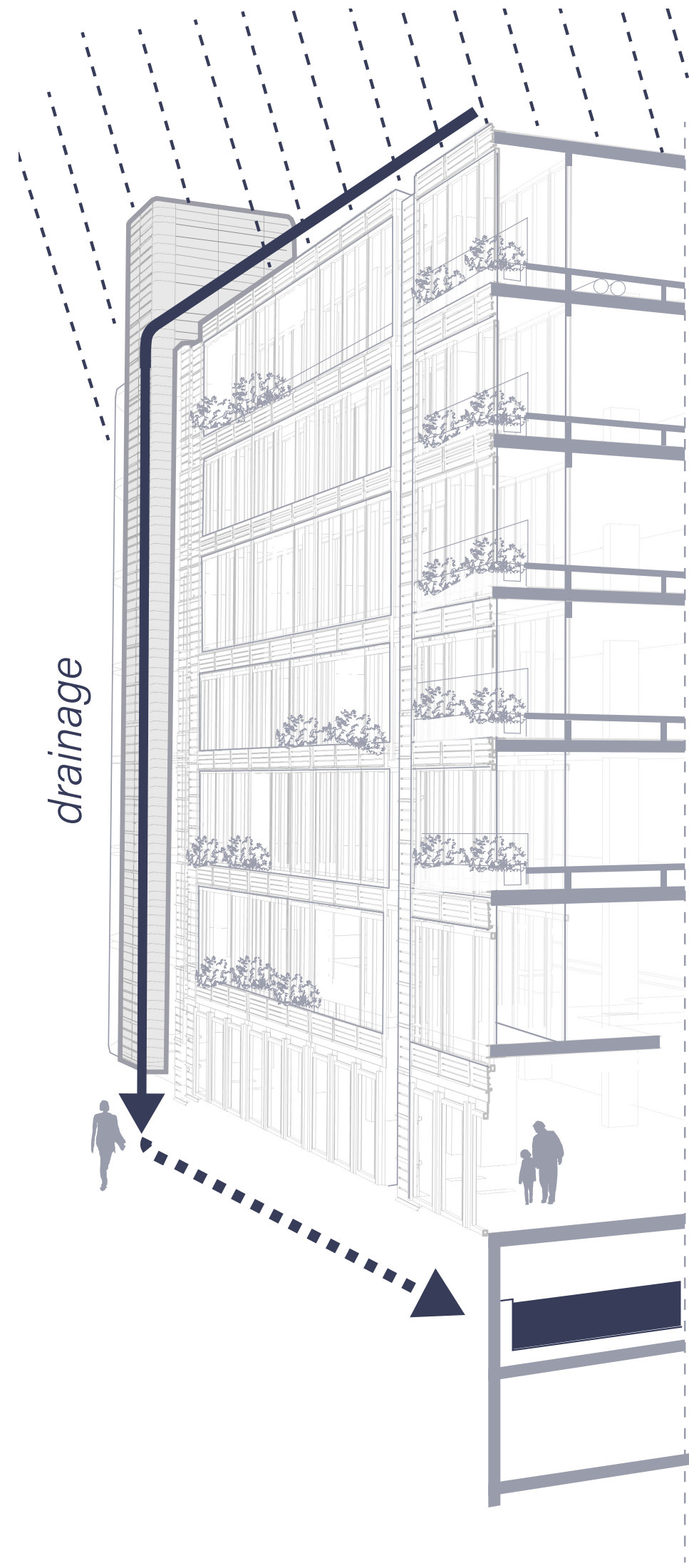
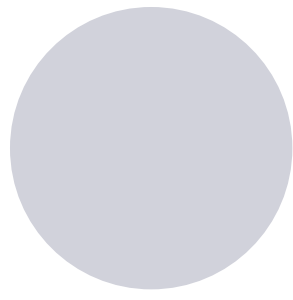

systems / water

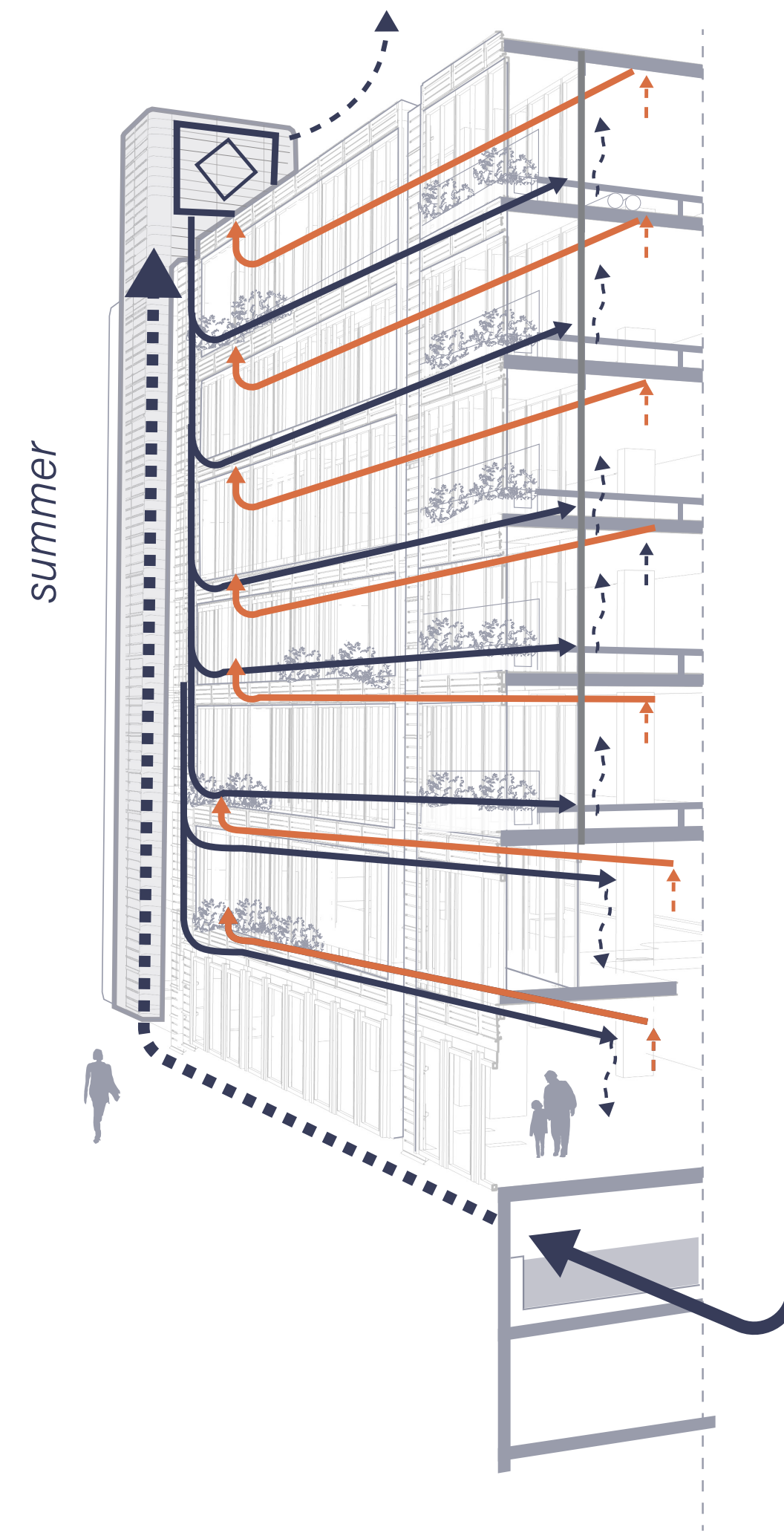
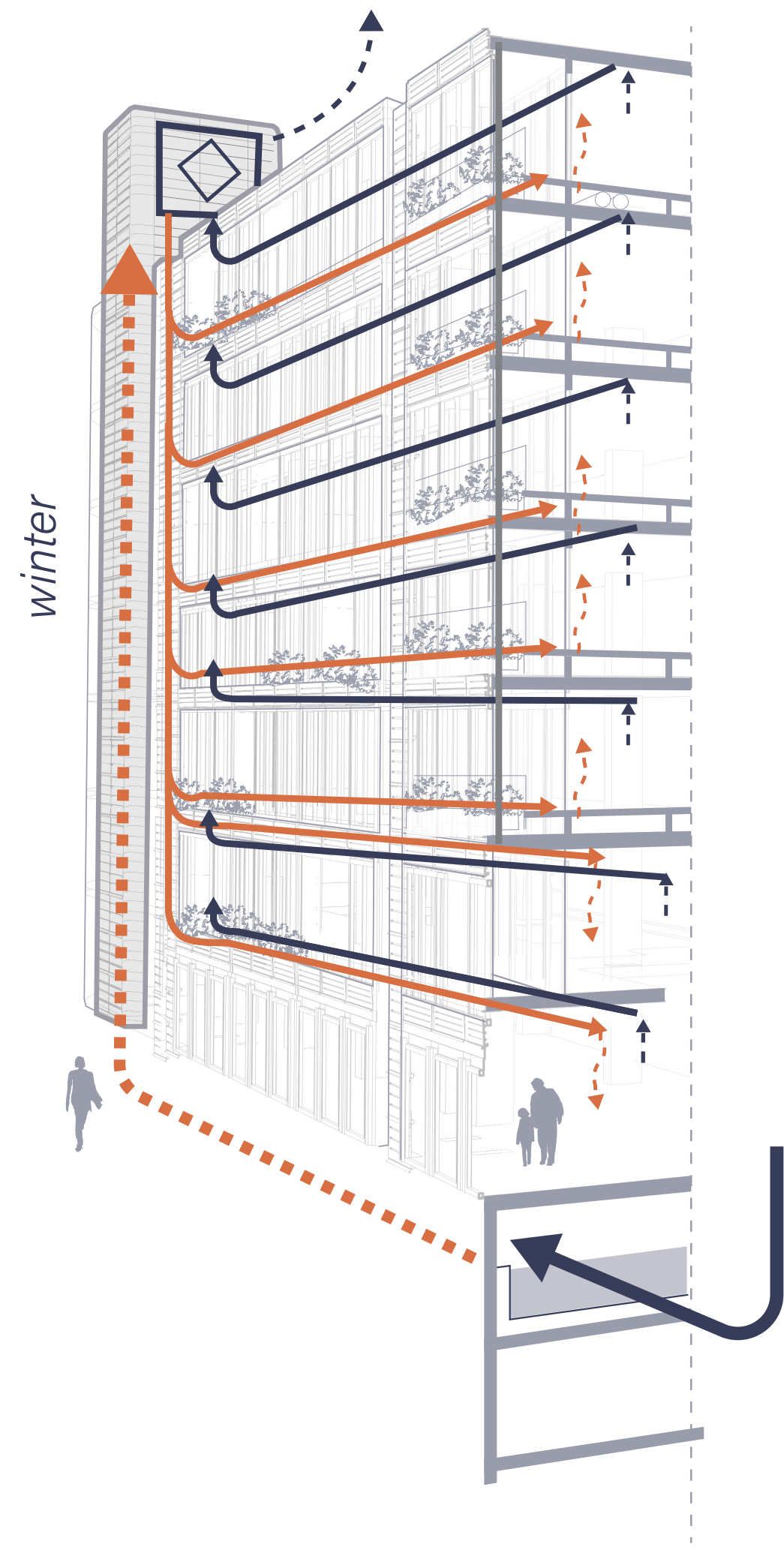
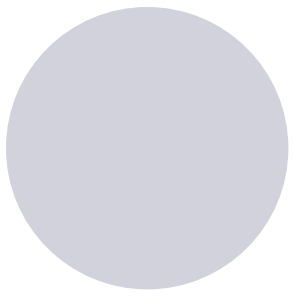

systems / ventilation

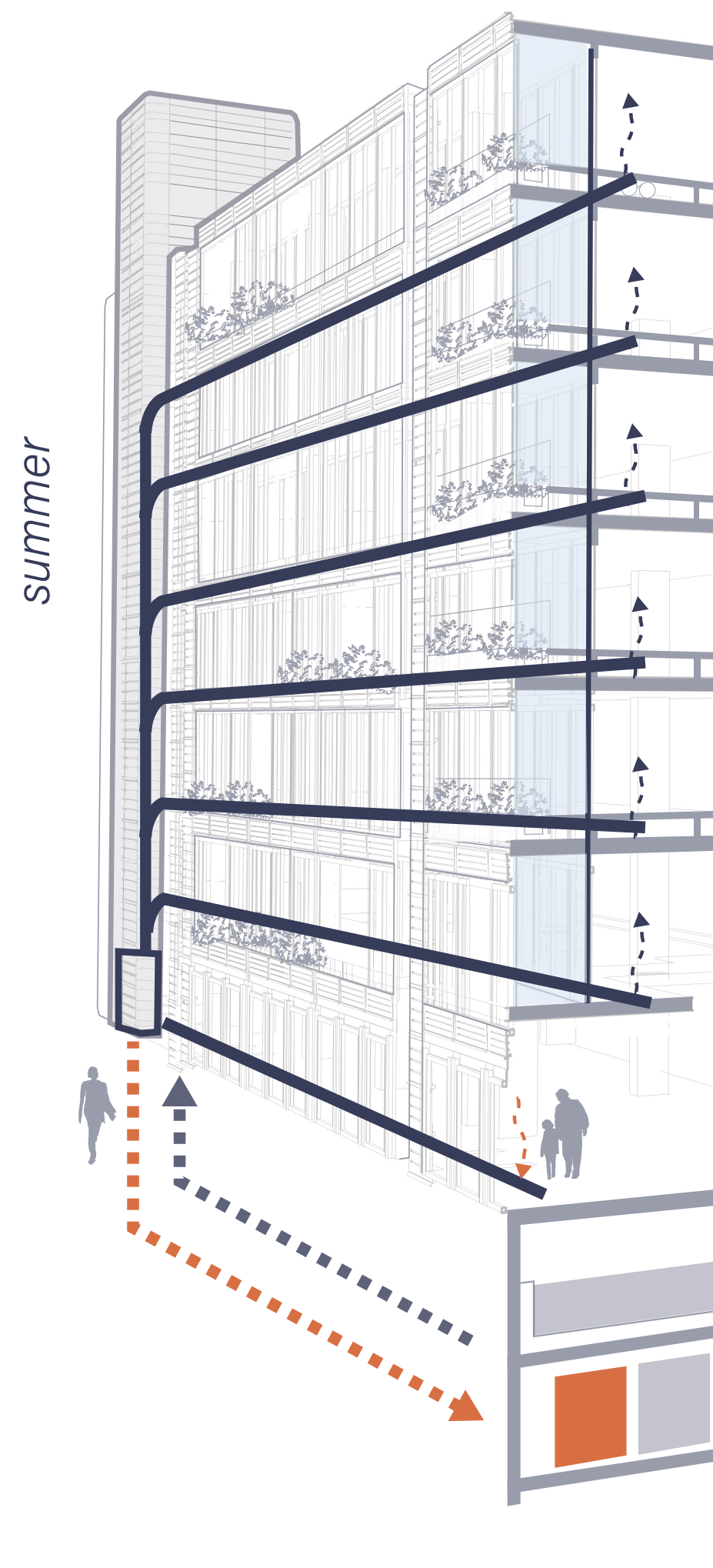
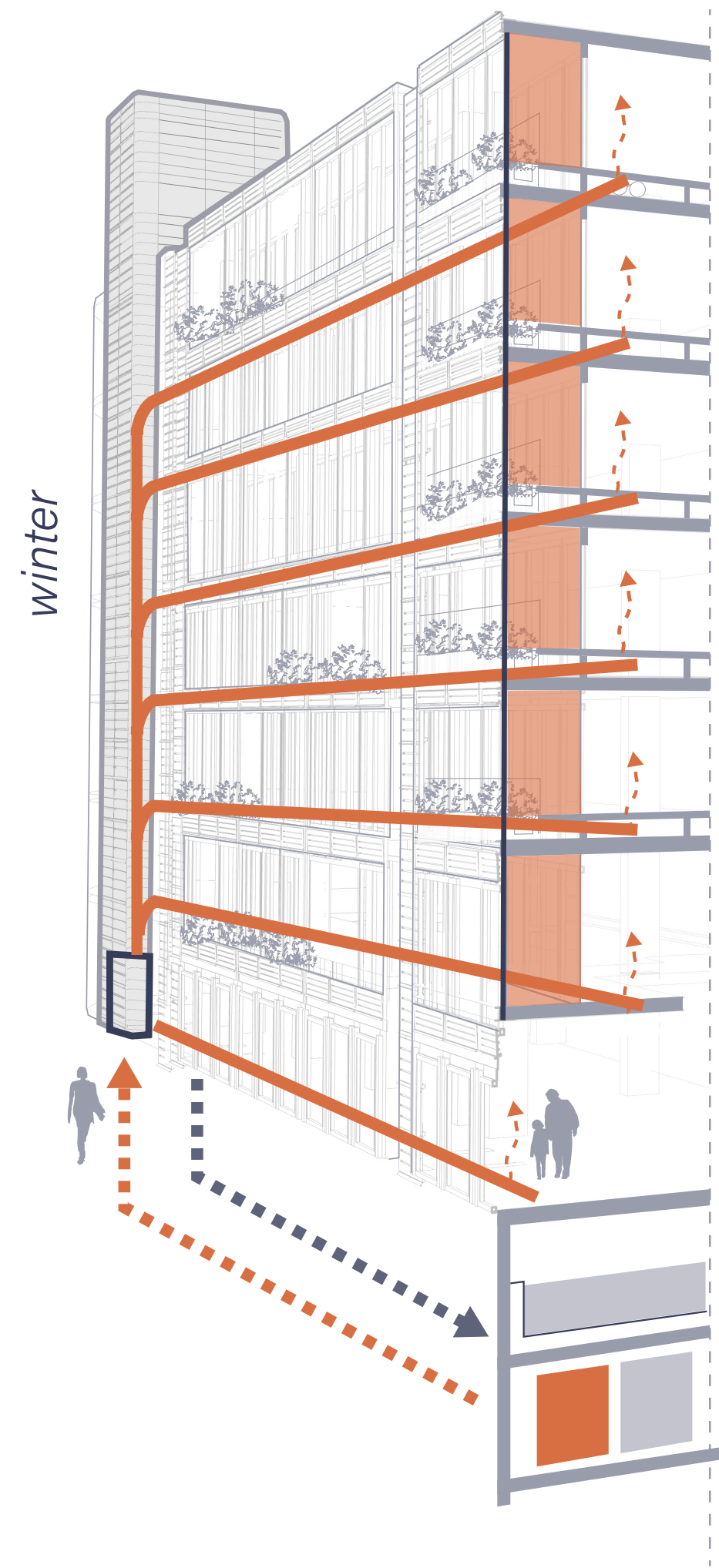
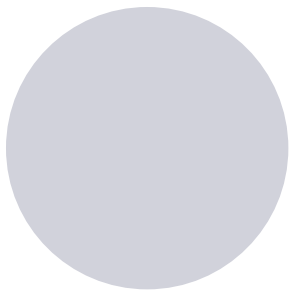

systems / temperature

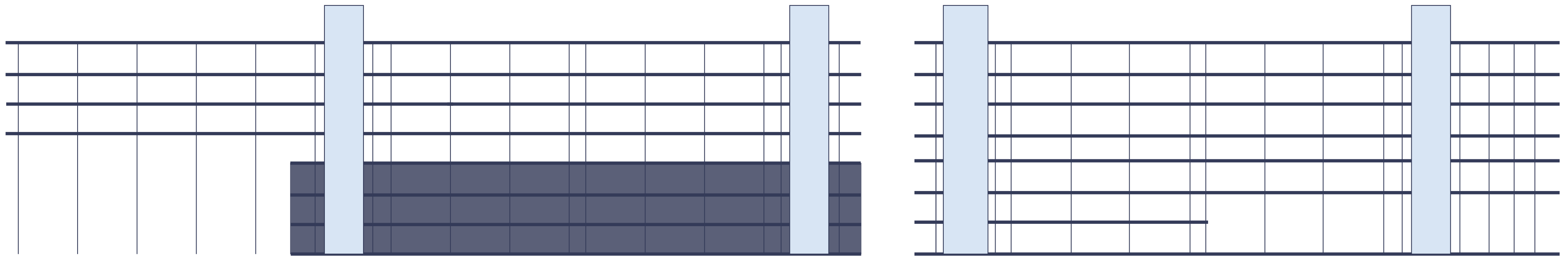
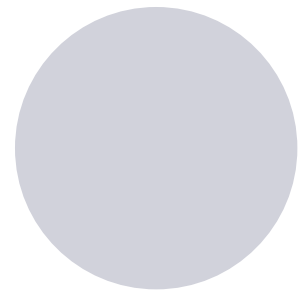

● Library ● Systems

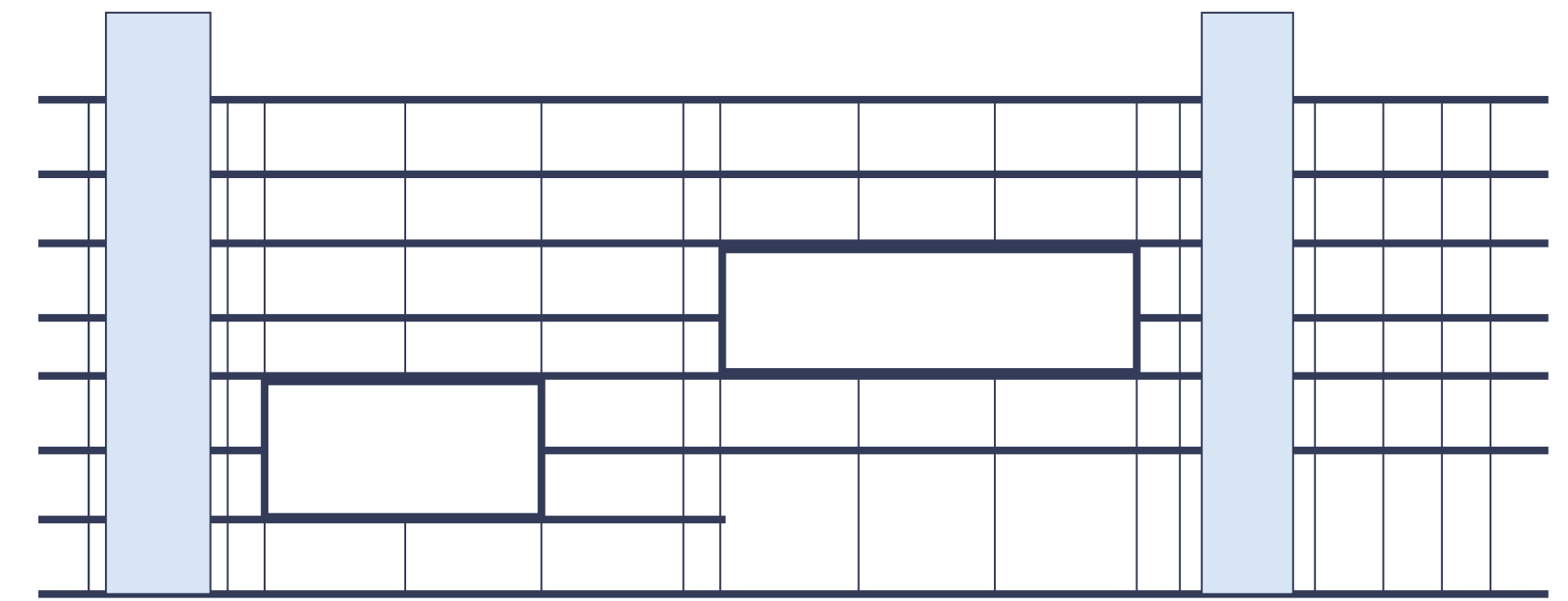
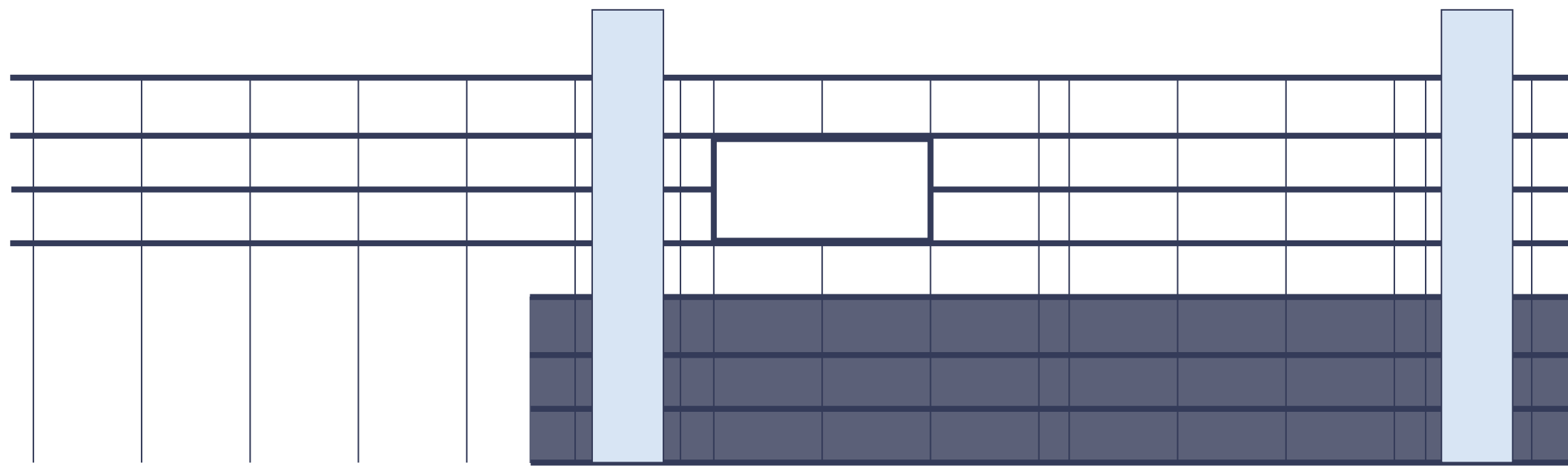
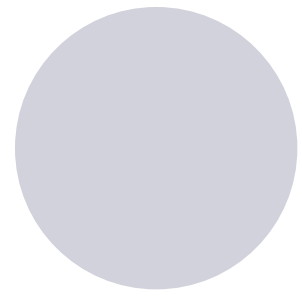

● Library ● Systems

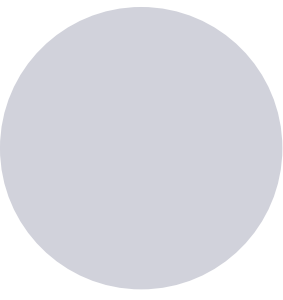

extra

97 / 132

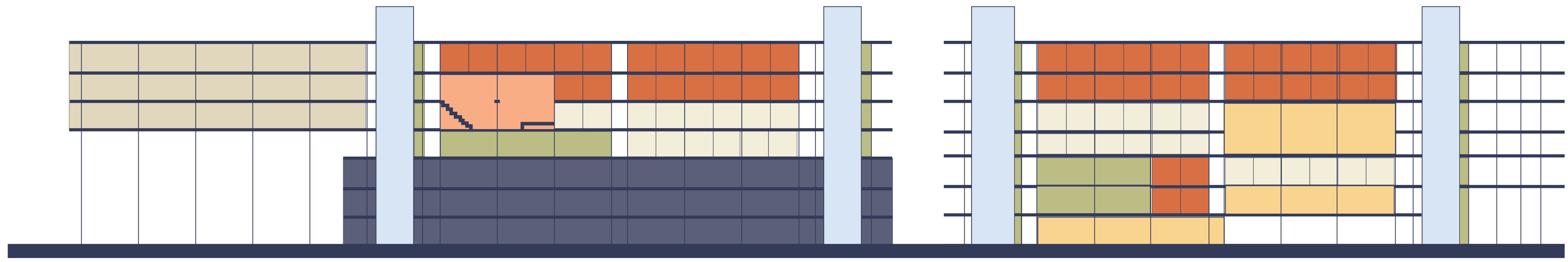
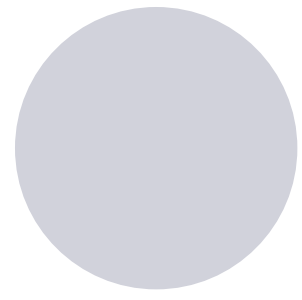

- Dwelling
- Offices
- Library
- Systems
- ● ● ● Extra's

variations

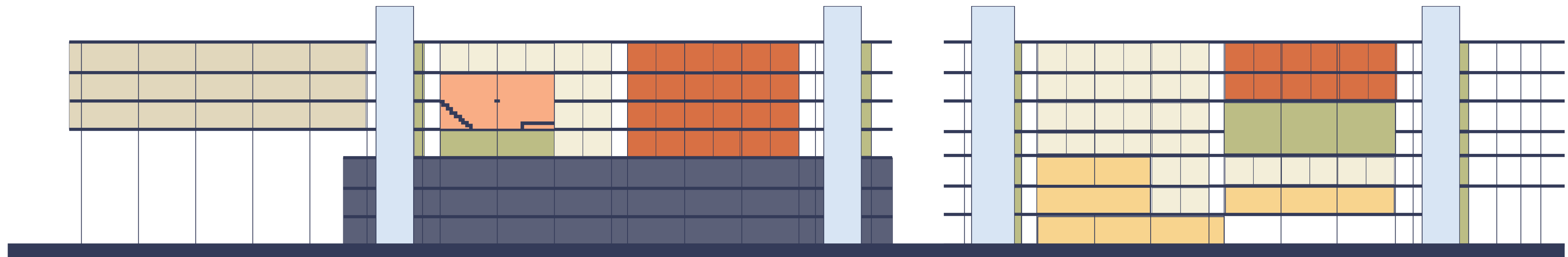
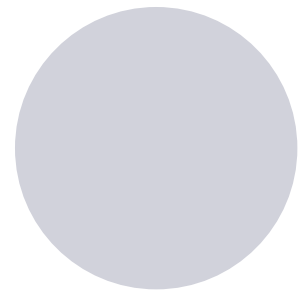

- Dwelling
- Offices
- Library
- Systems
- Extra's

variations

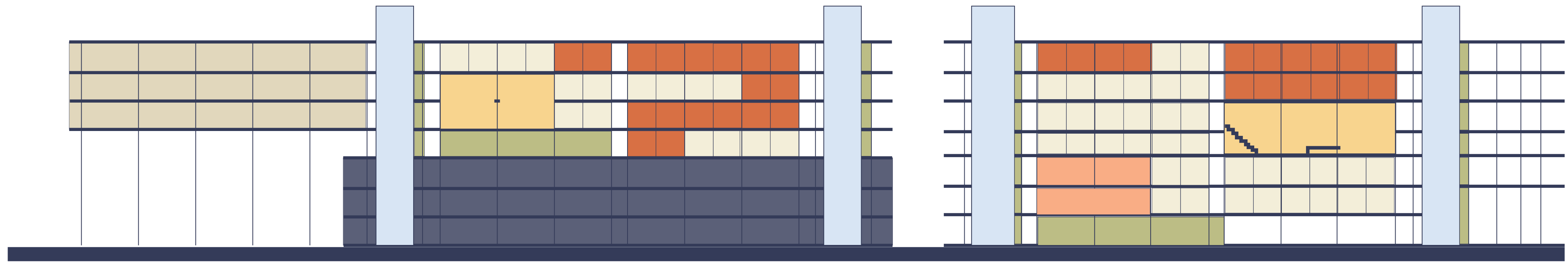
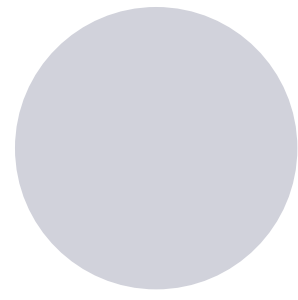

- Dwelling
- Offices
- Library
- Systems
- ● ● ● Extra's

variations

100 / 132

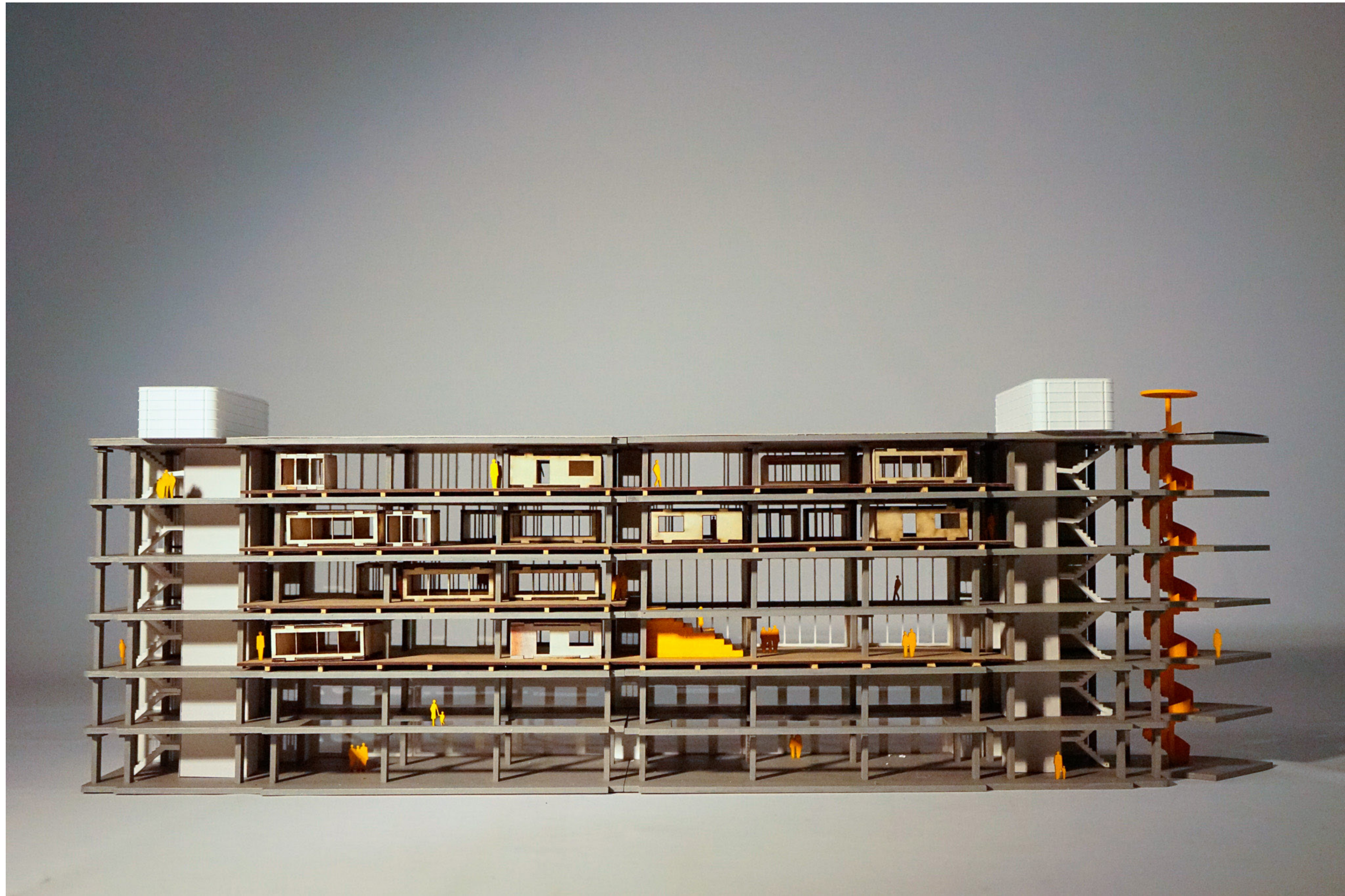
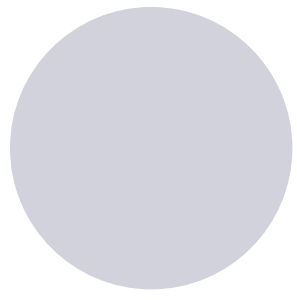

model

101 / 132

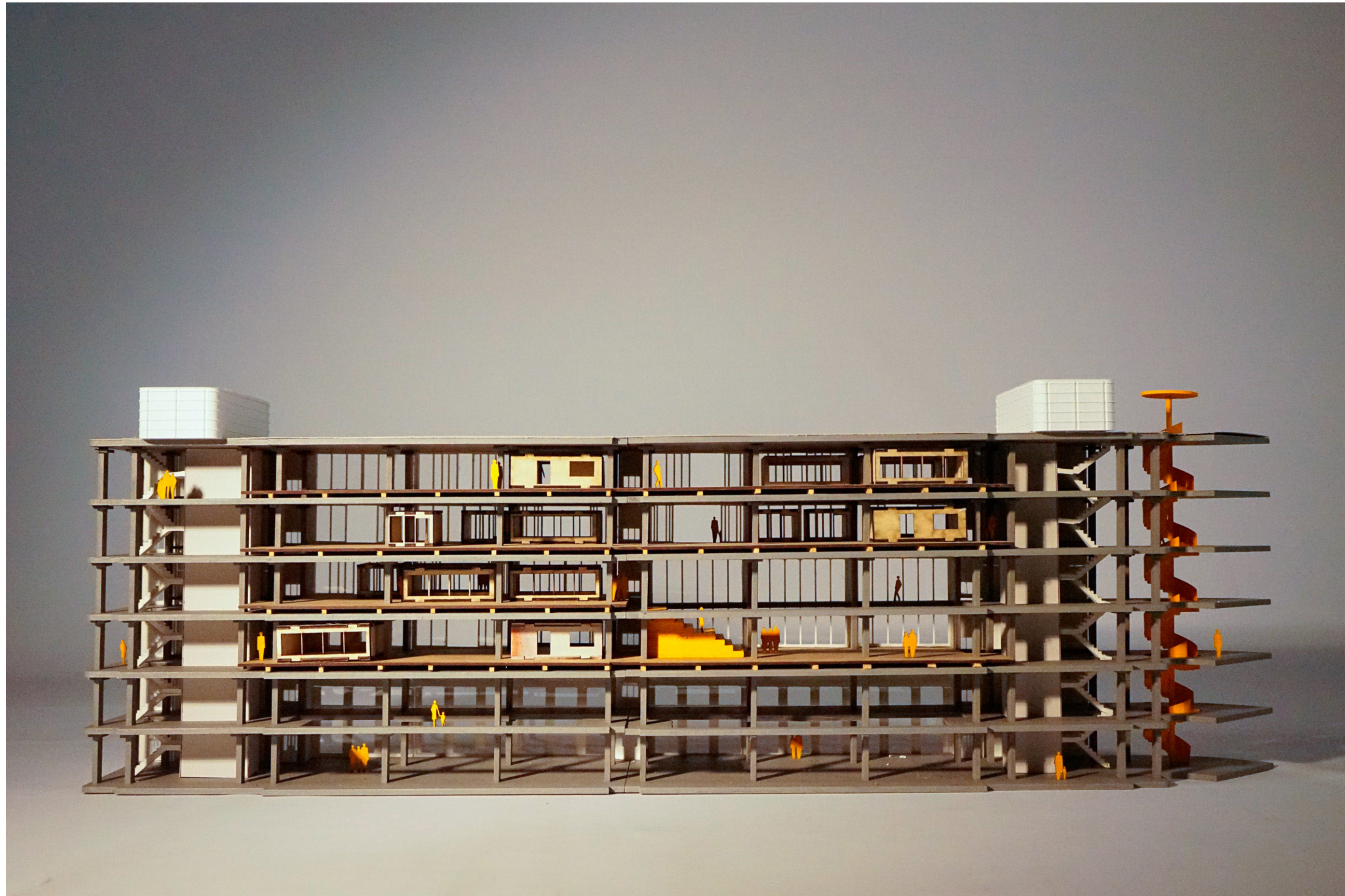
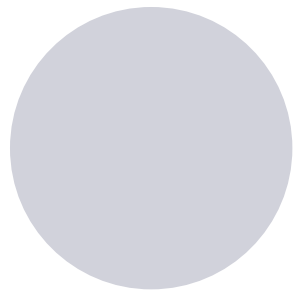

model

102 / 132

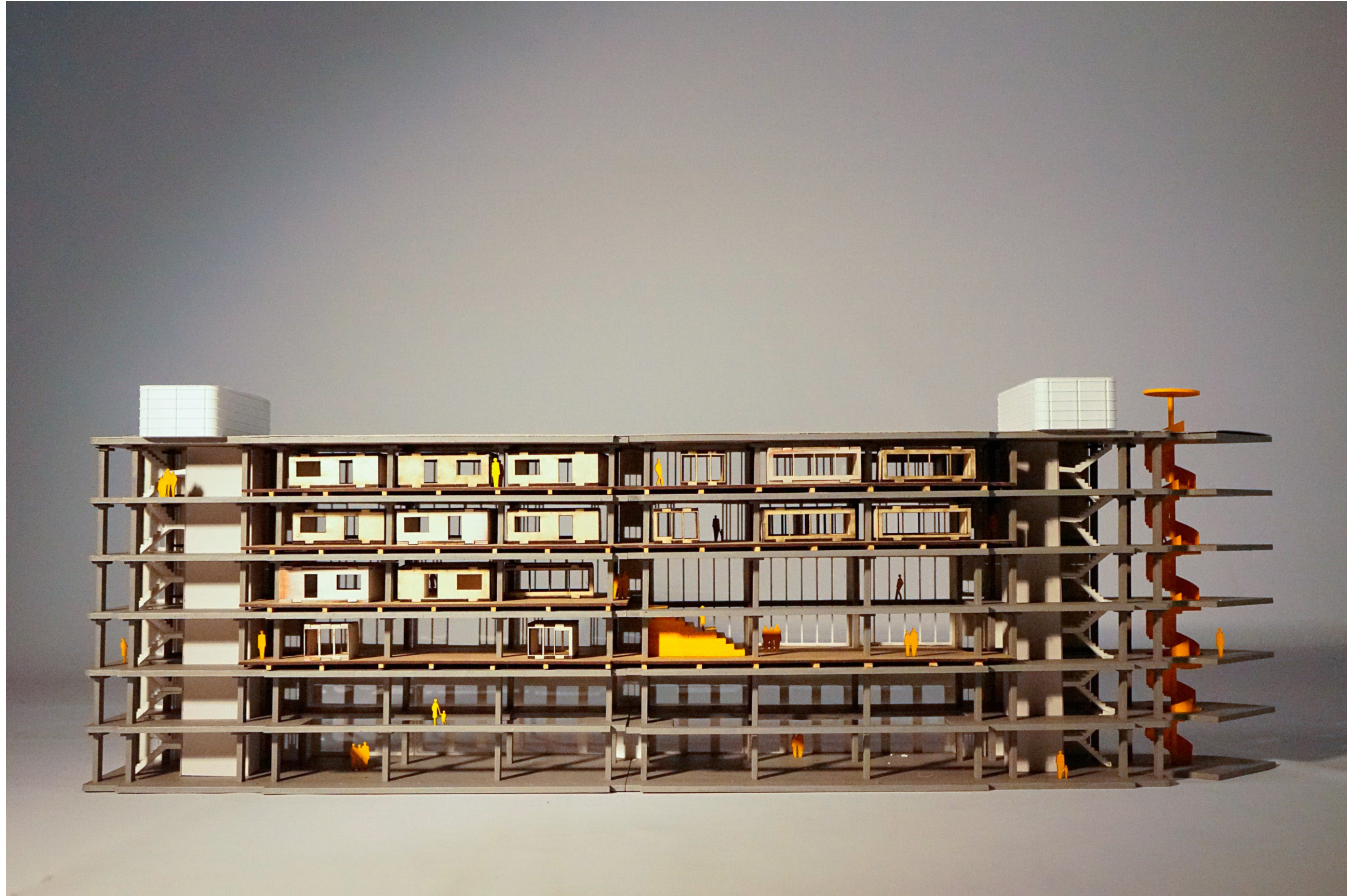
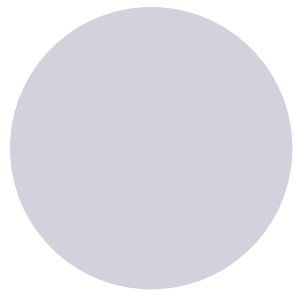

model

103 / 132

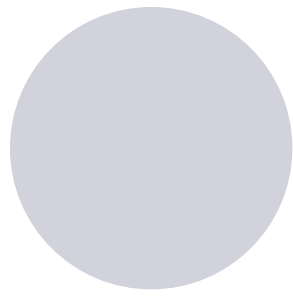

model

104 / 132

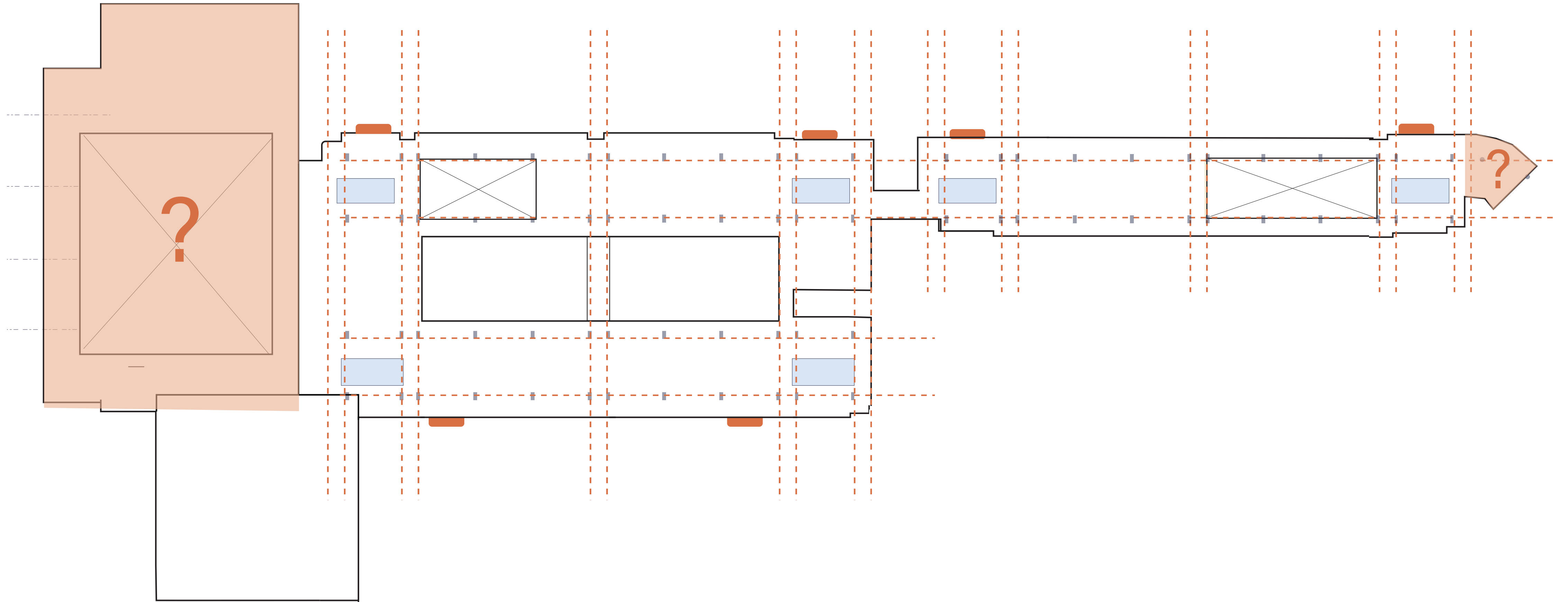
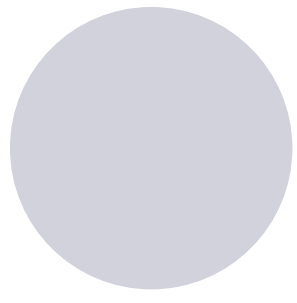

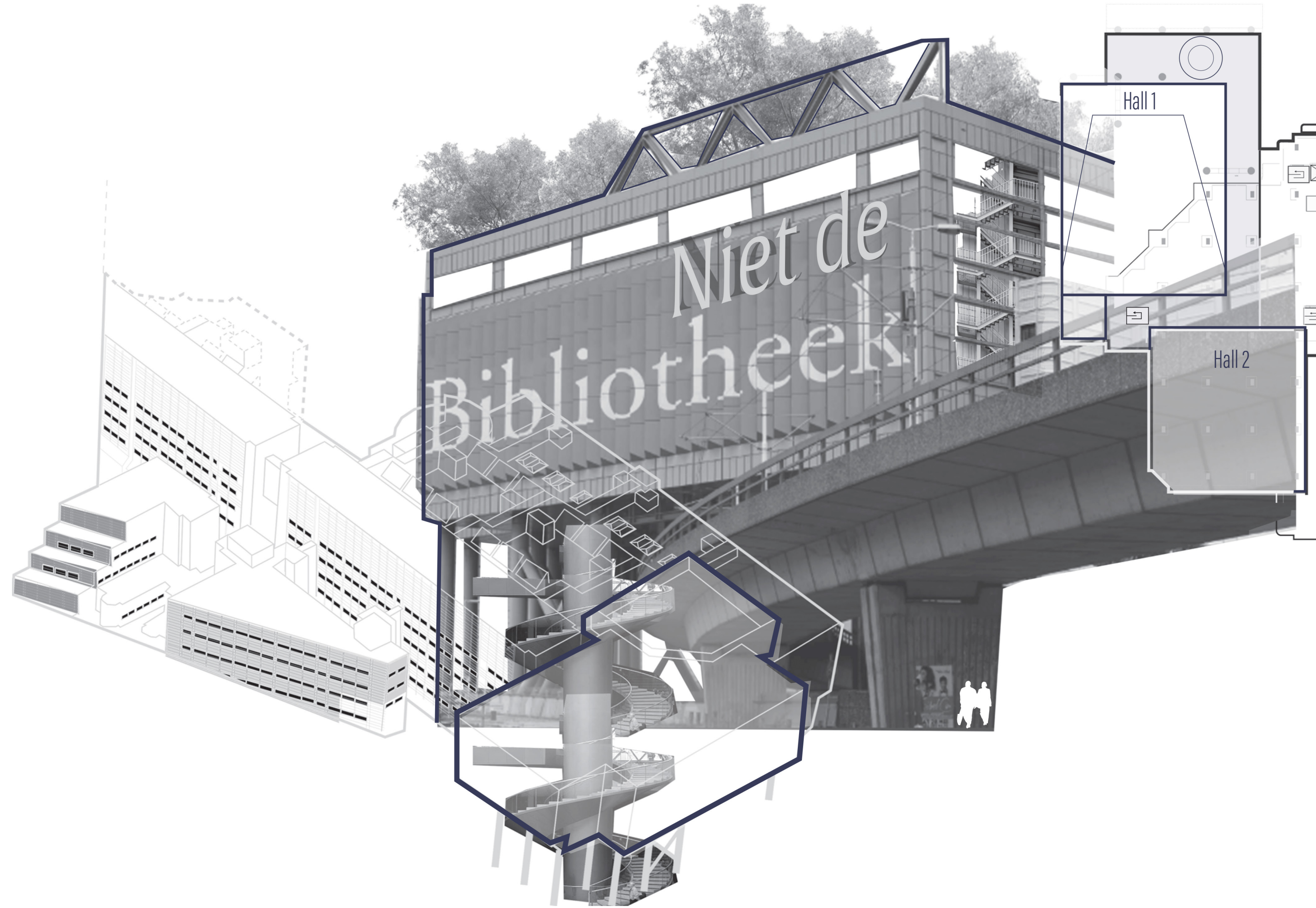
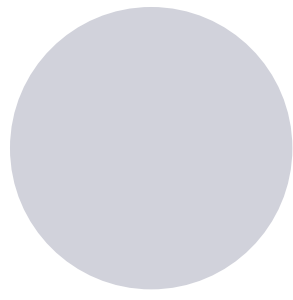

specials

106 / 132

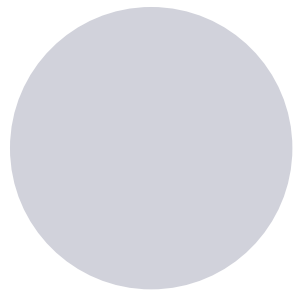

specials

107 / 132

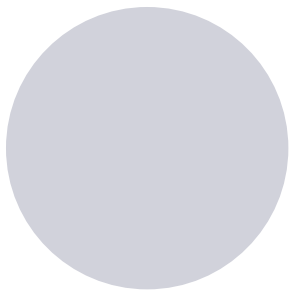

specials

108 / 132

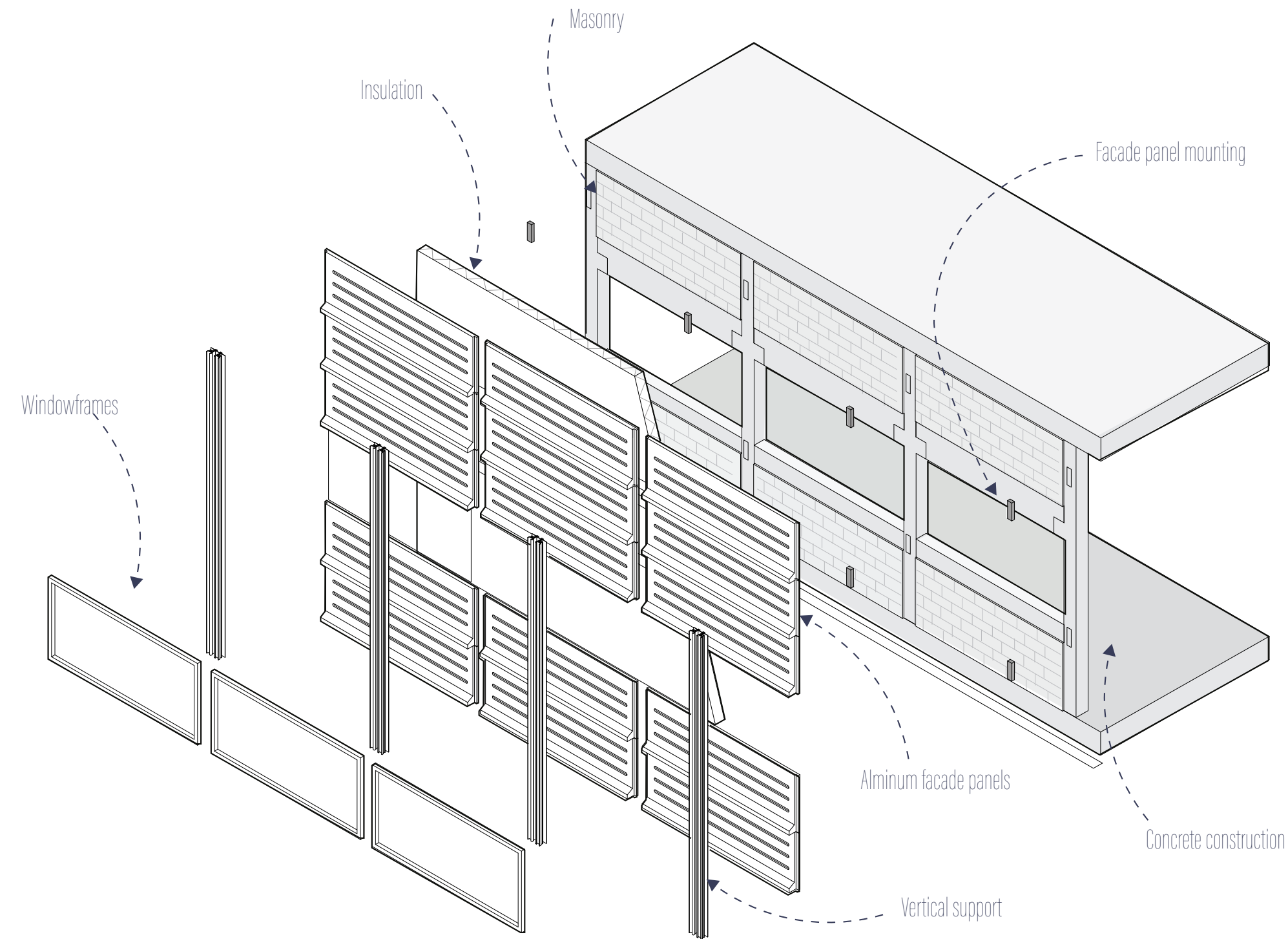
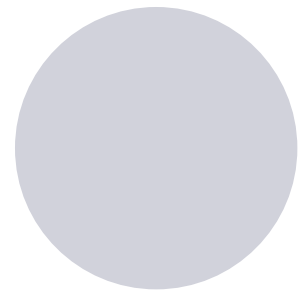

0. Current

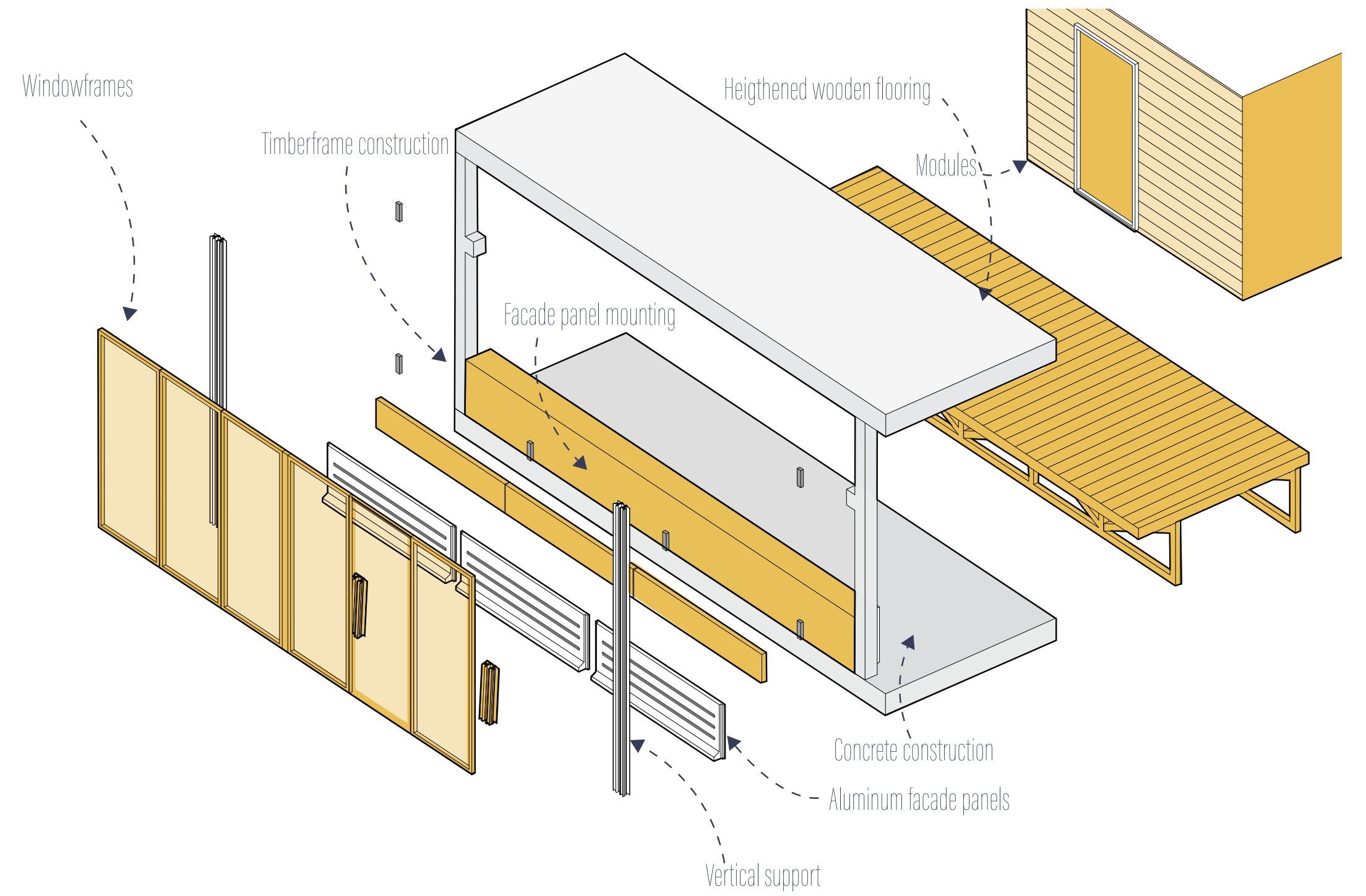

3. Flex

facade strategy

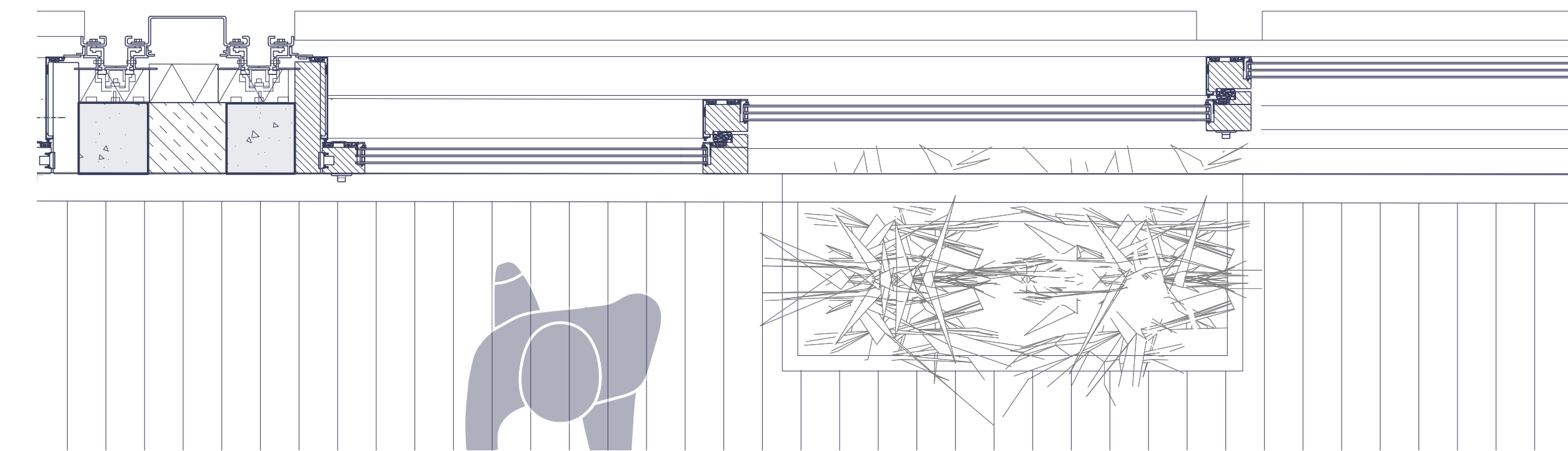
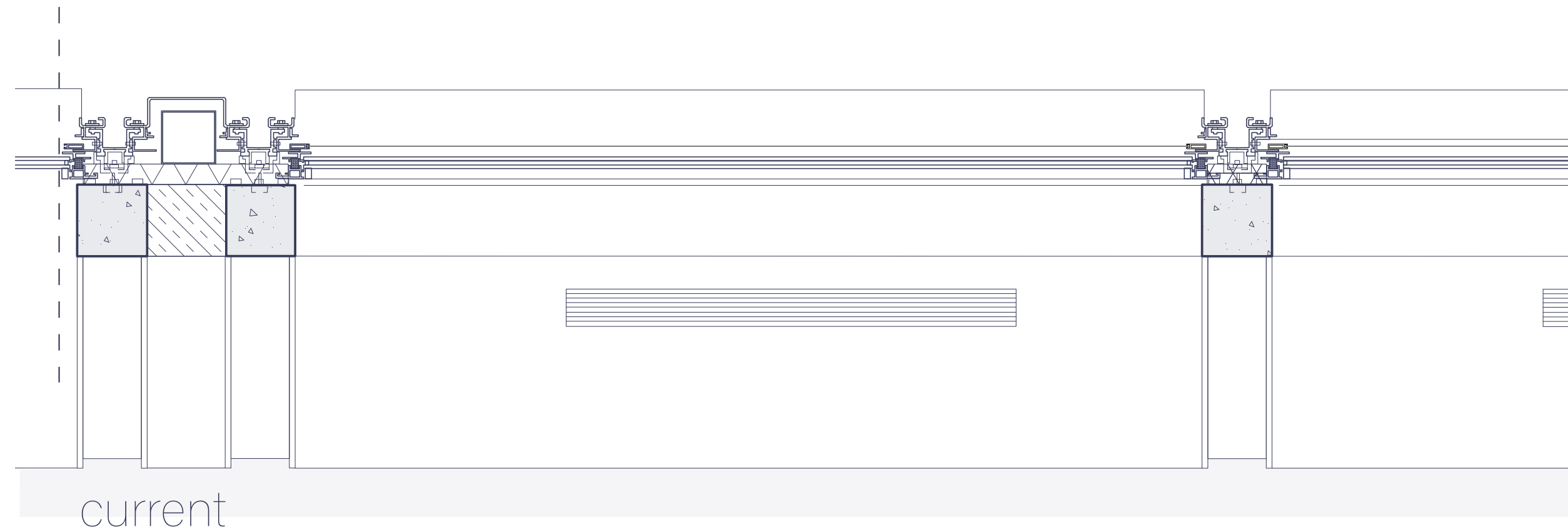
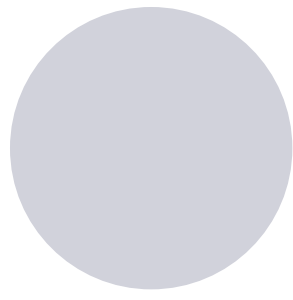

detail H1

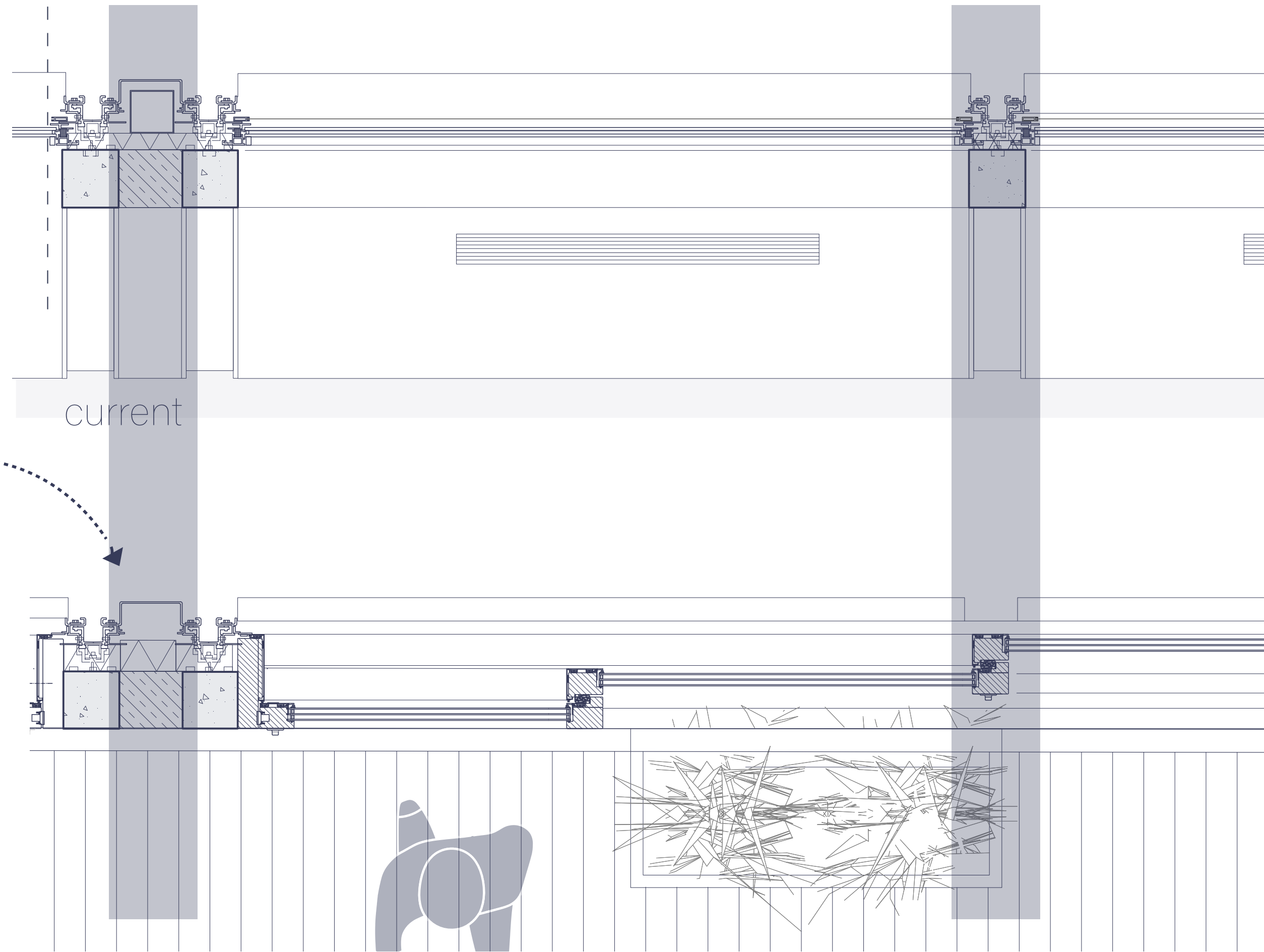
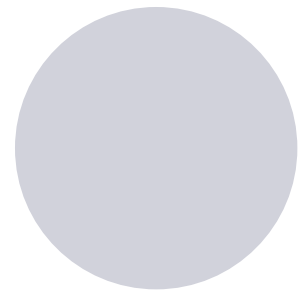

current

using the existing
vertical grid

design

detail H1

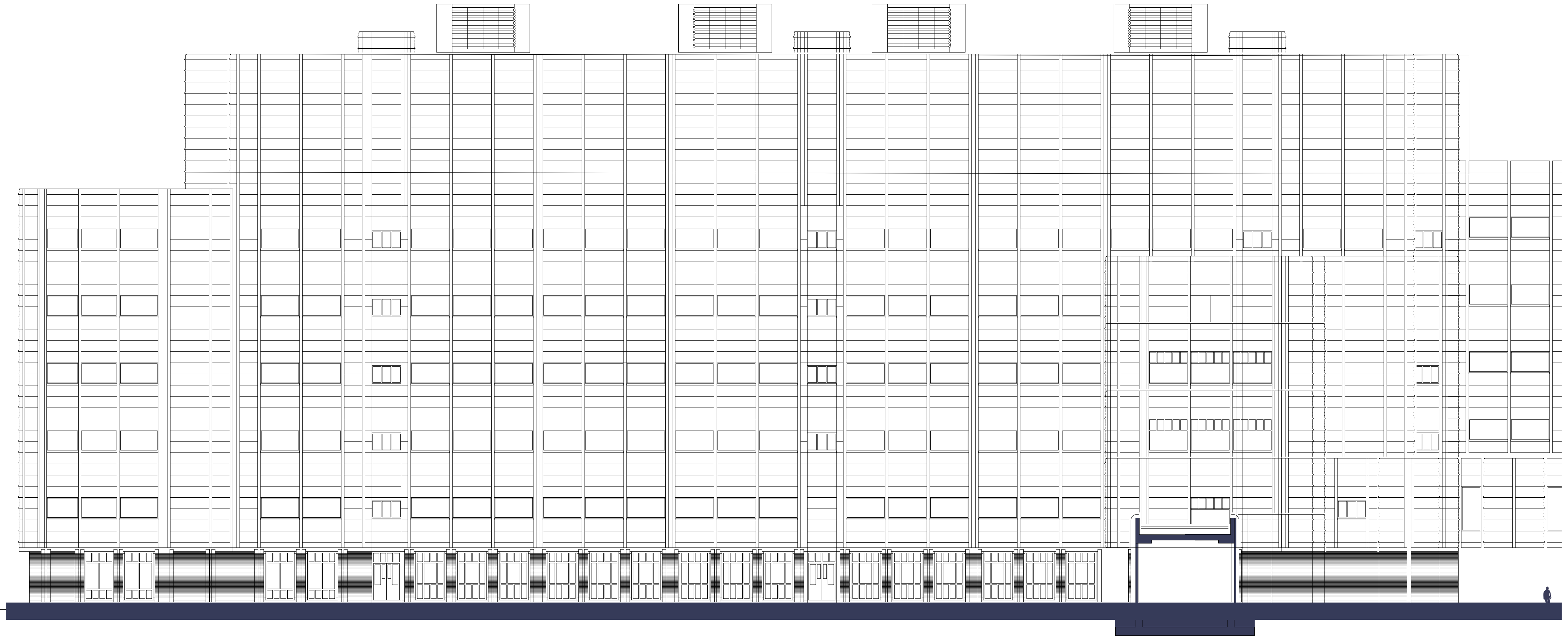
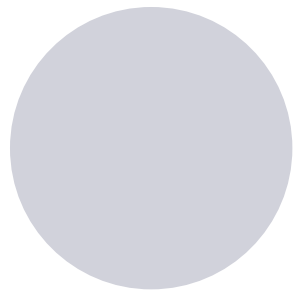

elevation / current

112 / 132

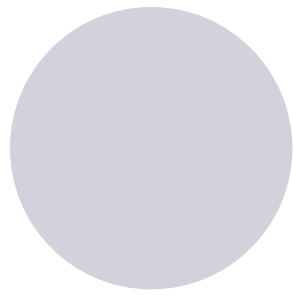

elevation / design

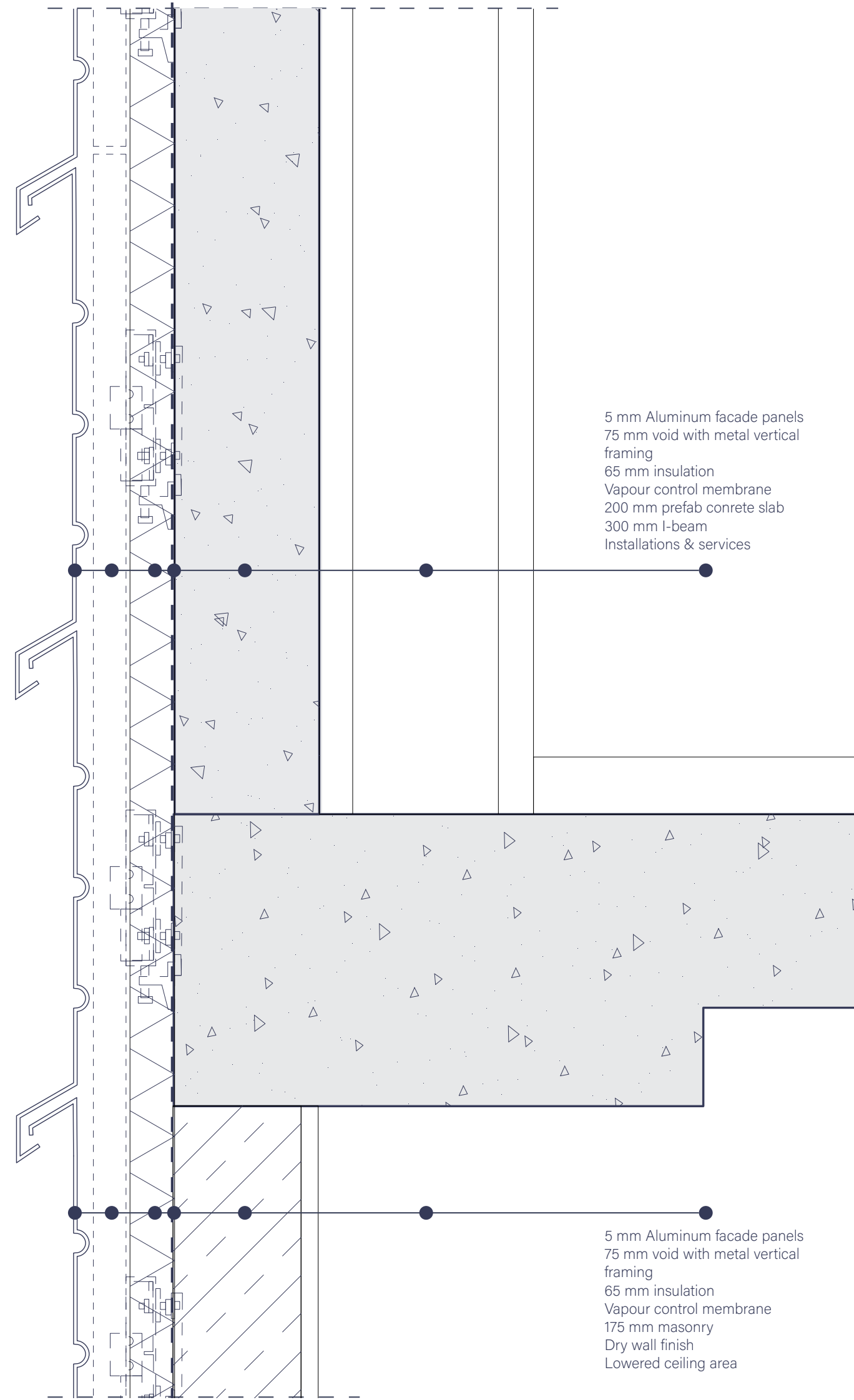
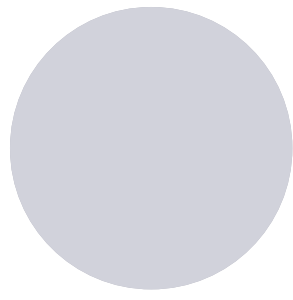

current

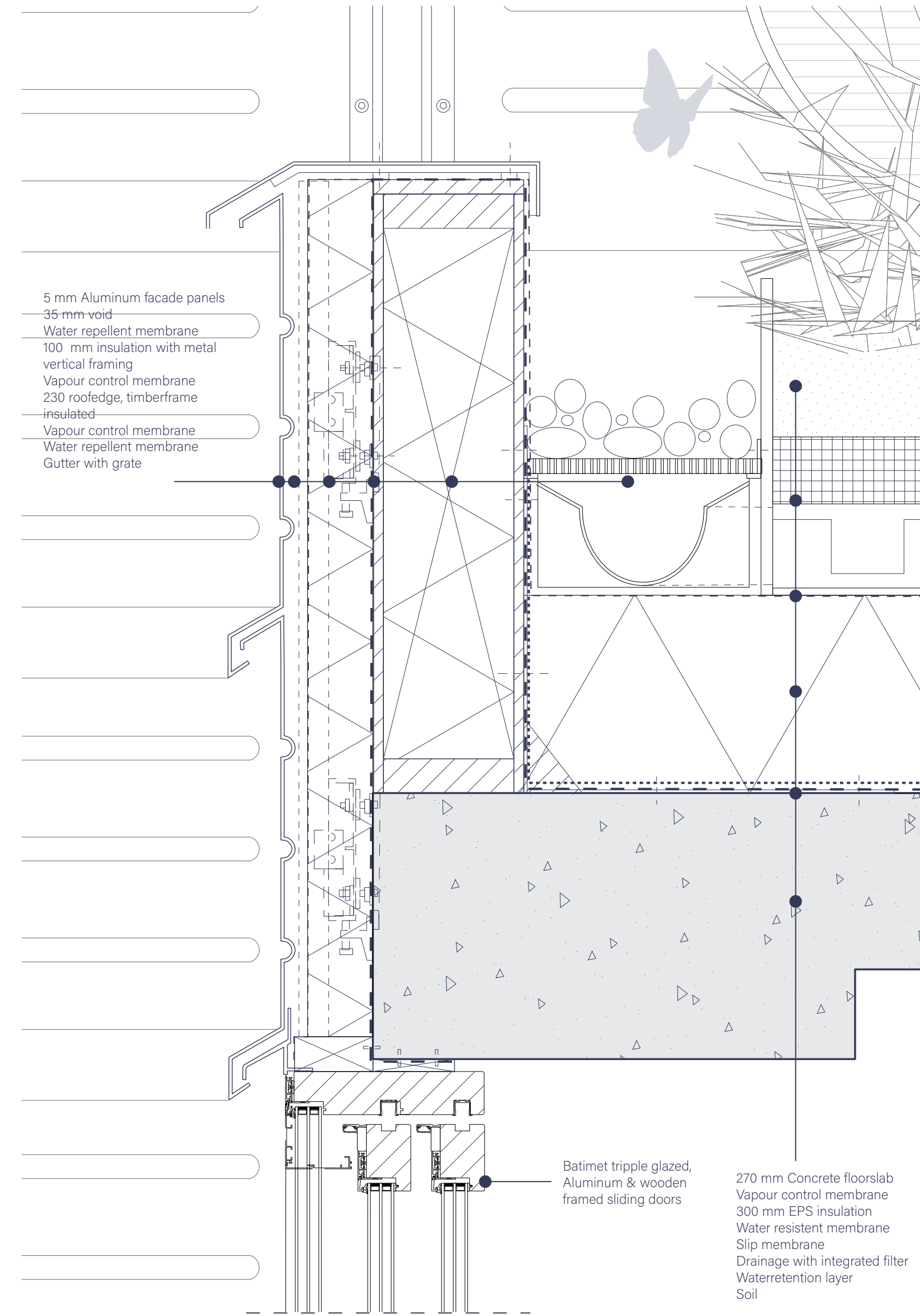

design

detail V3

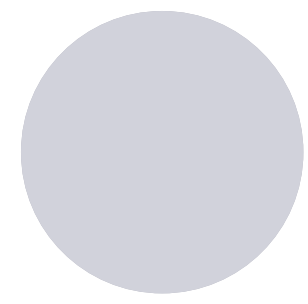

using the existing horizontal grid

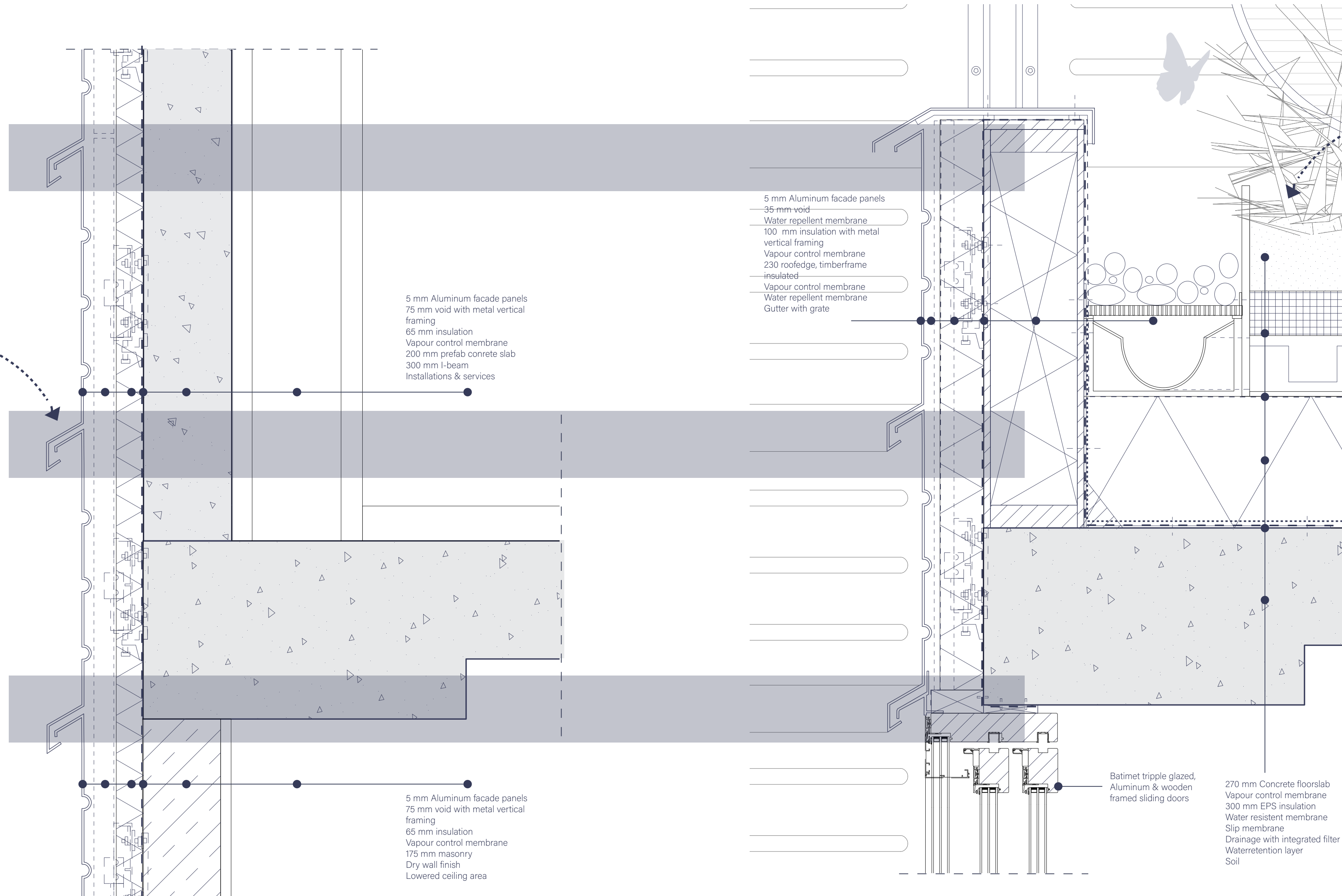

adding a green roof

current

design

detail V3

5 mm Aluminum facade panels
 75 mm void with metal vertical framing
 65 mm insulation
 Vapour control membrane
 200 mm prefab concrete slab
 300 mm I-beam
 Installations & services

5 mm Aluminum facade panels
 35 mm void
 Water repellent membrane
 100 mm insulation with metal vertical framing
 Vapour control membrane
 230 roofedge, timberframe insulated
 Vapour control membrane
 Water repellent membrane
 Gutter with grate

5 mm Aluminum facade panels
 75 mm void with metal vertical framing
 65 mm insulation
 Vapour control membrane
 175 mm masonry
 Dry wall finish
 Lowered ceiling area

Batimet tripple glazed, Aluminum & wooden framed sliding doors

270 mm Concrete floorslab
 Vapour control membrane
 300 mm EPS insulation
 Water resistant membrane
 Slip membrane
 Drainage with integrated filter
 Waterretention layer
 Soil

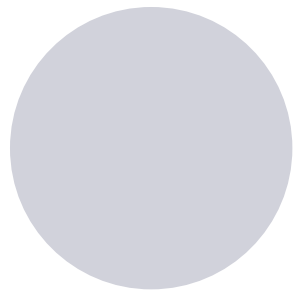

model

116 / 132

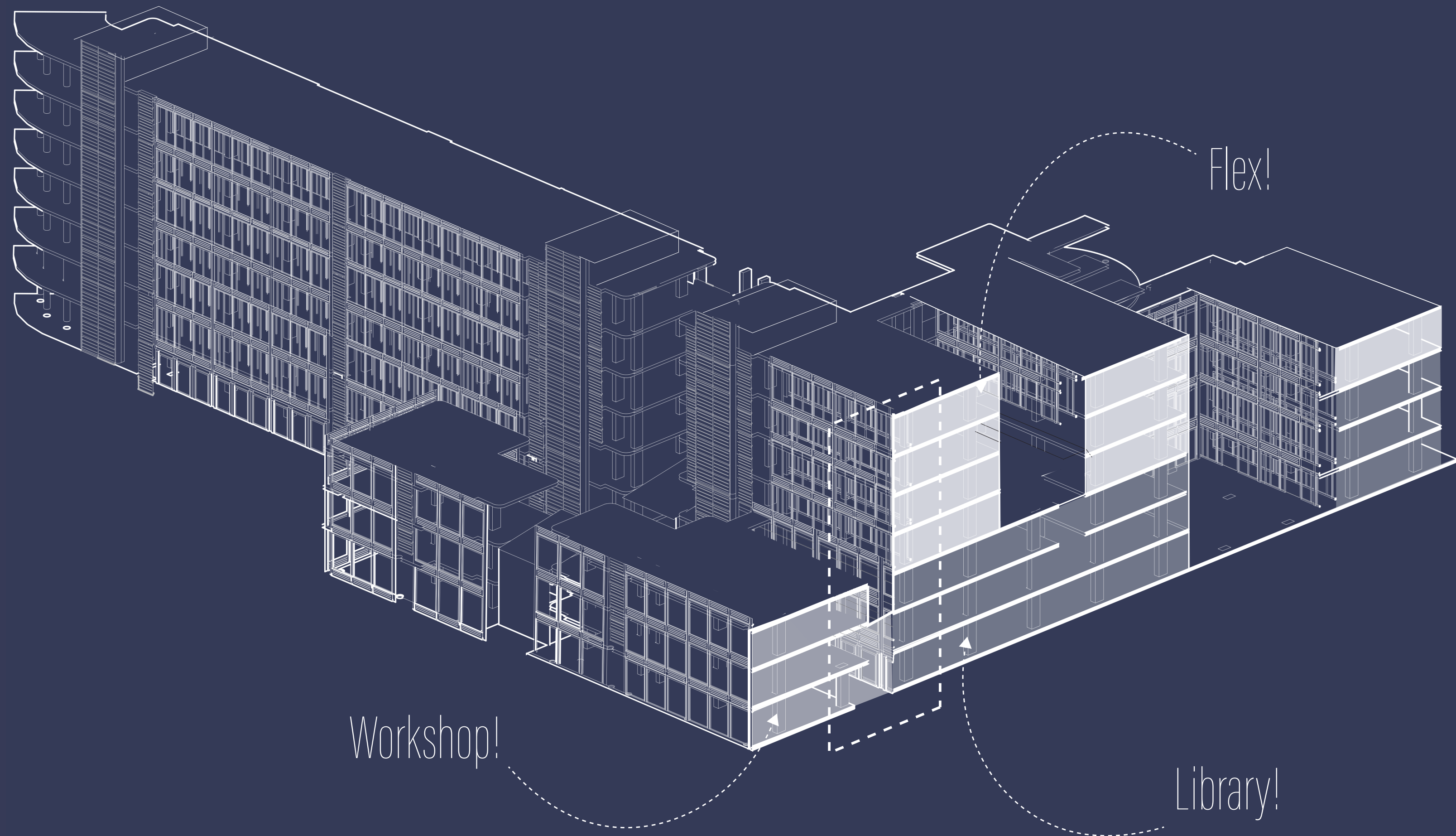

Meeting point / fragment

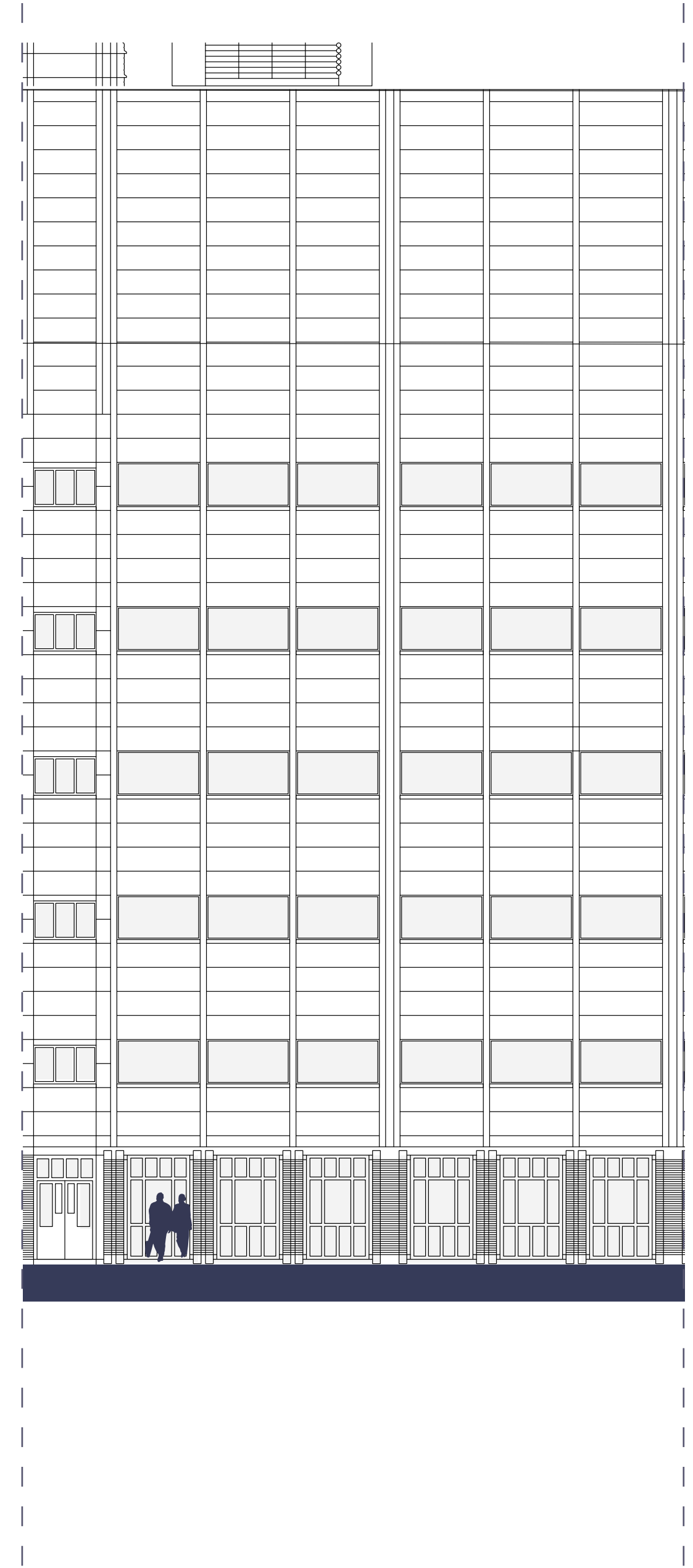
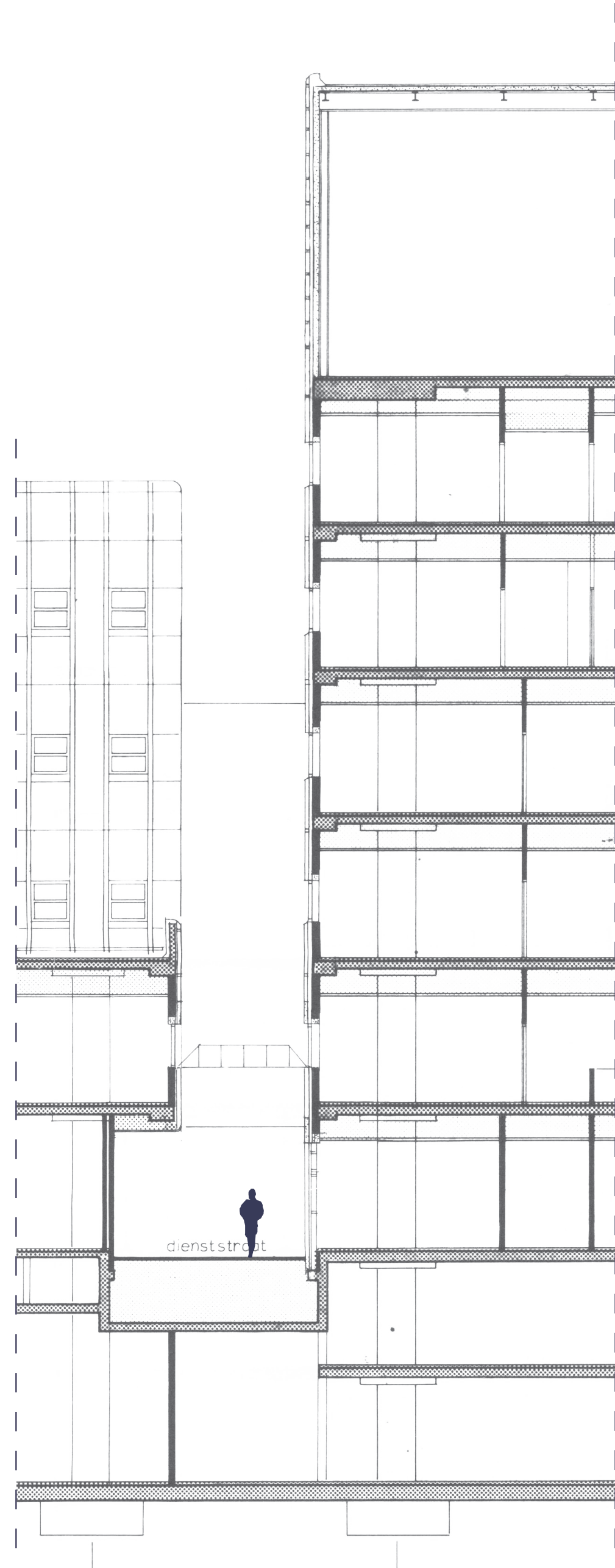
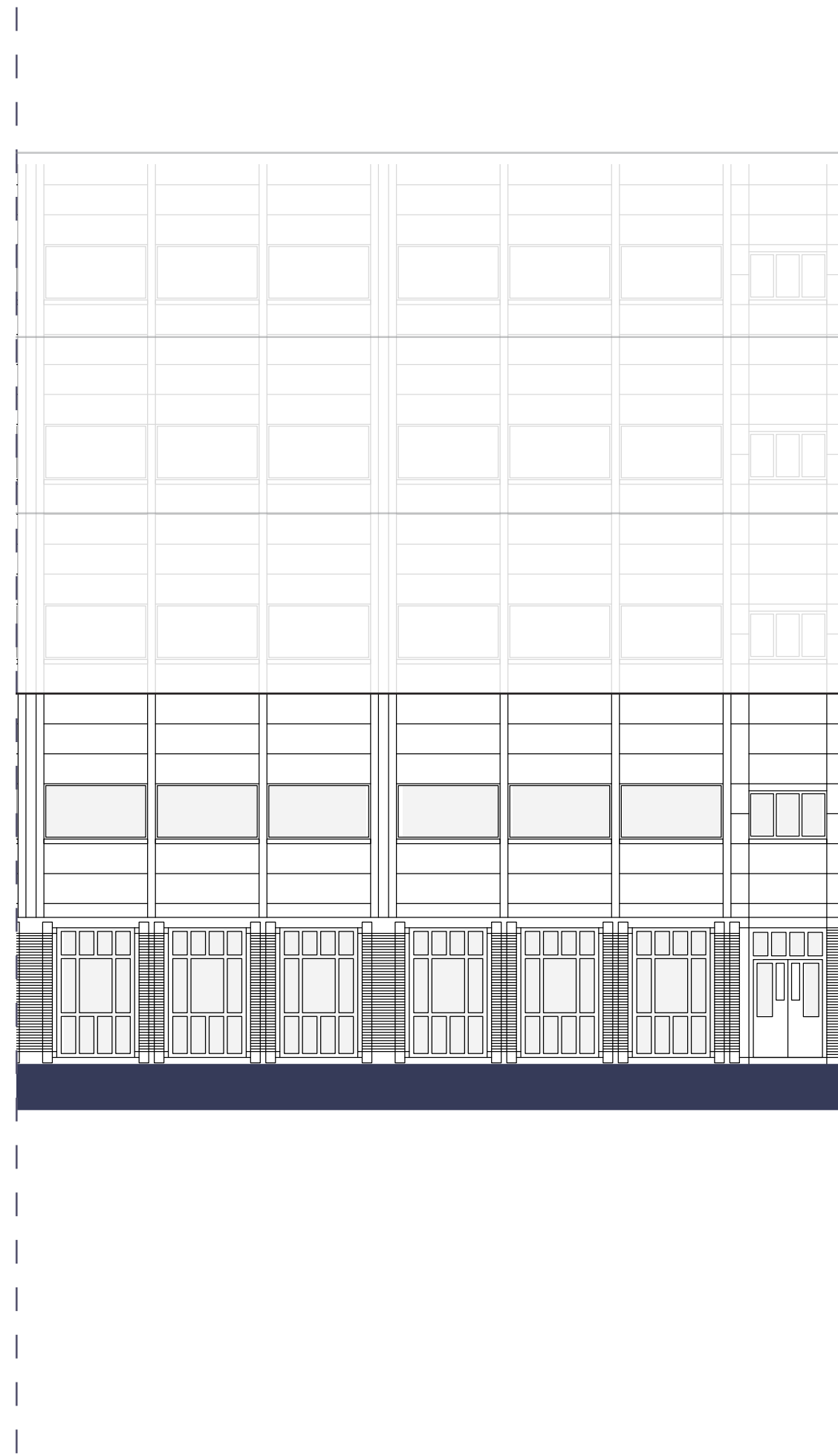

fragment / current

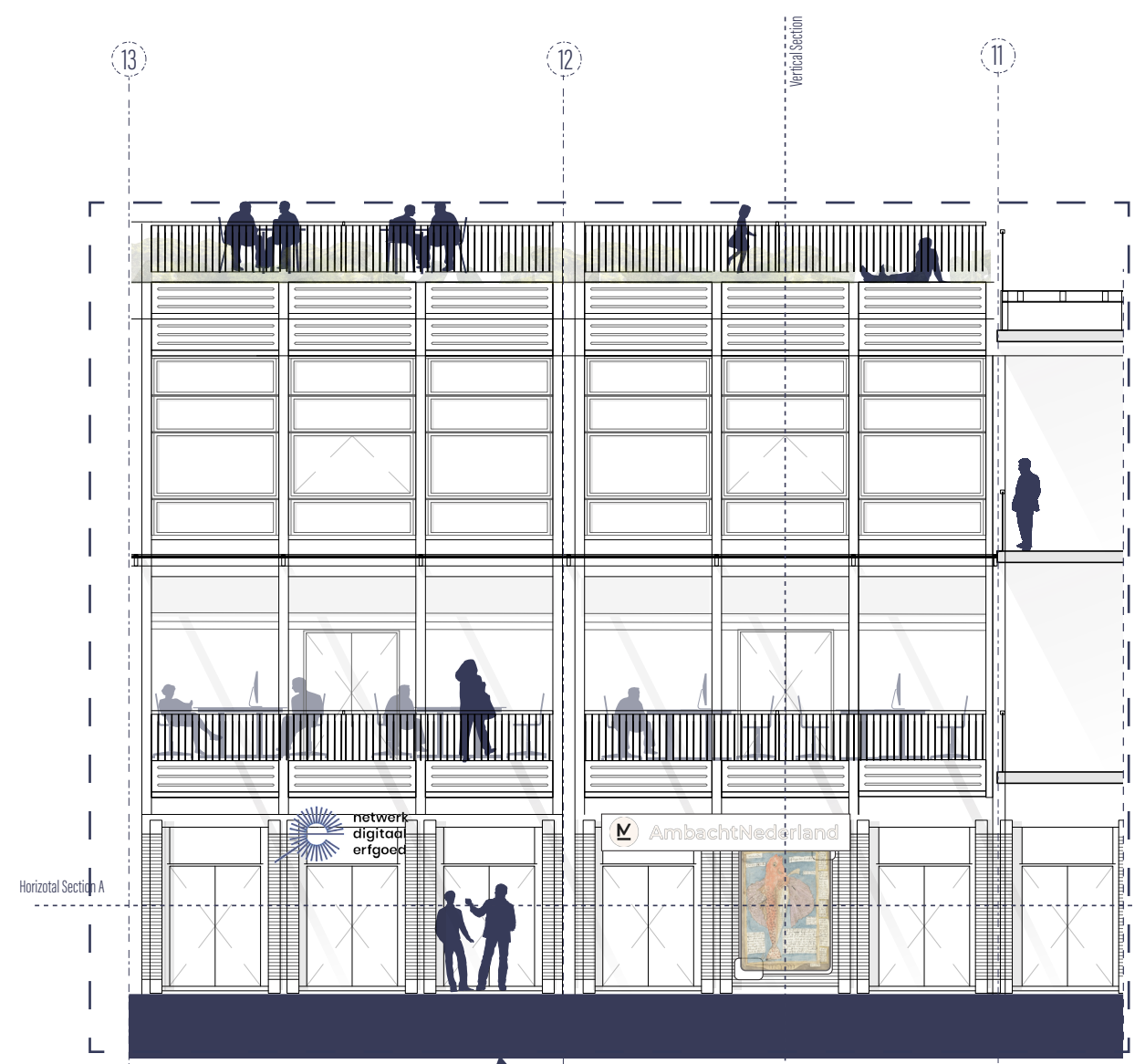

Workshop!

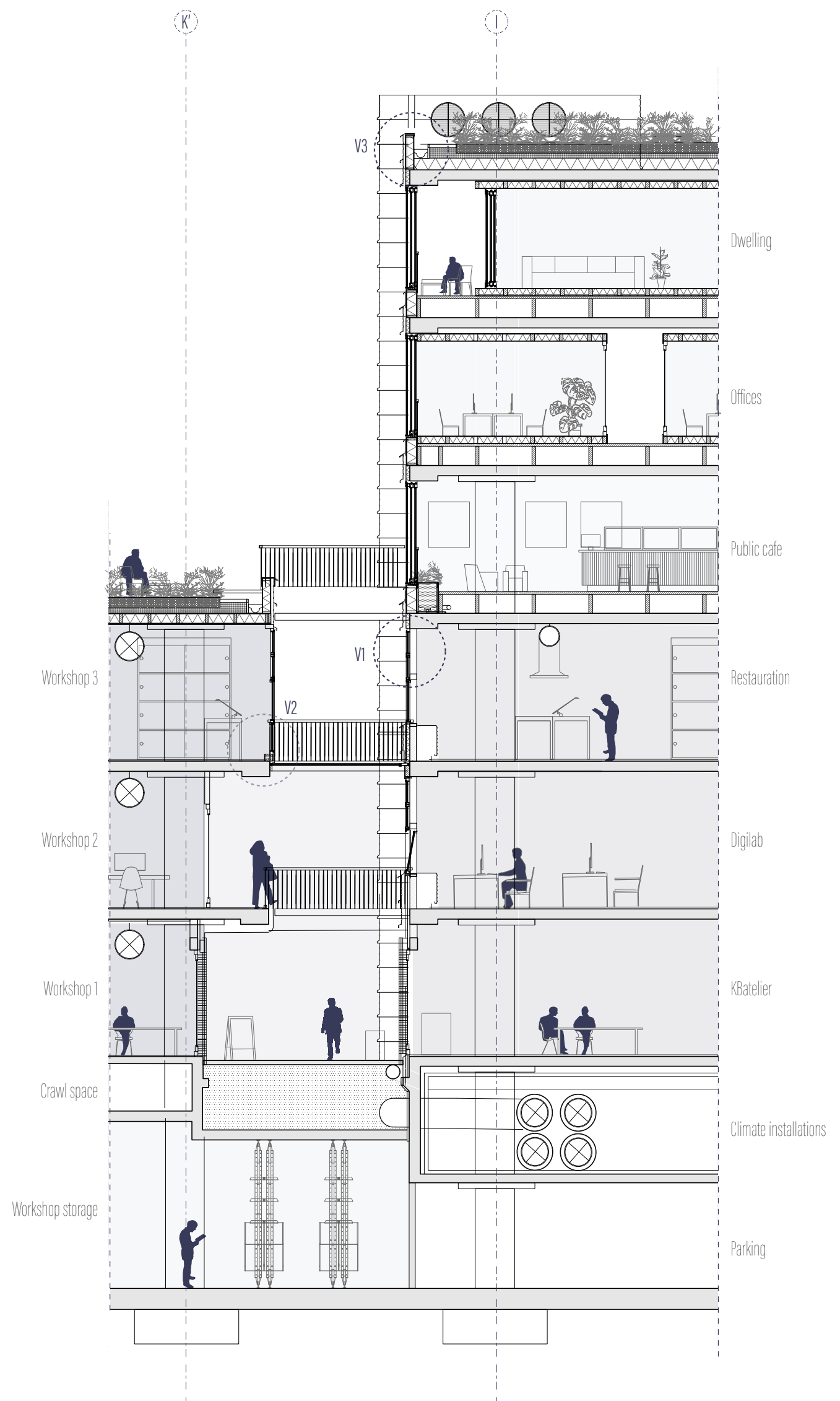

Library!

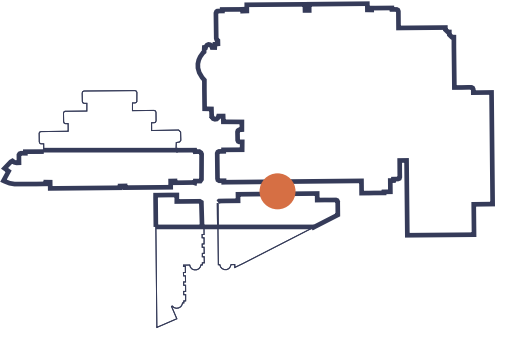

passage

120 / 132

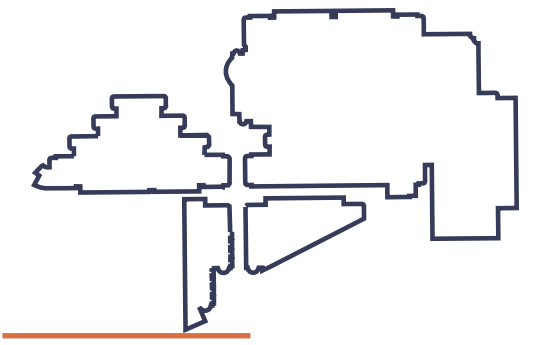

current elevation

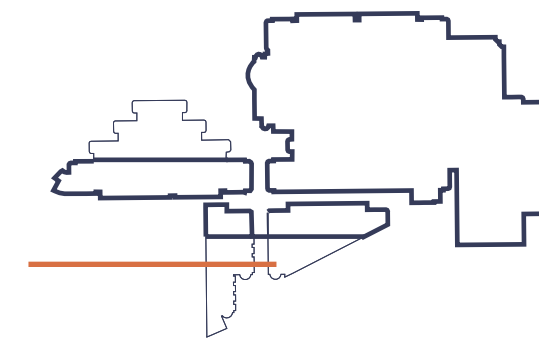

future elevation

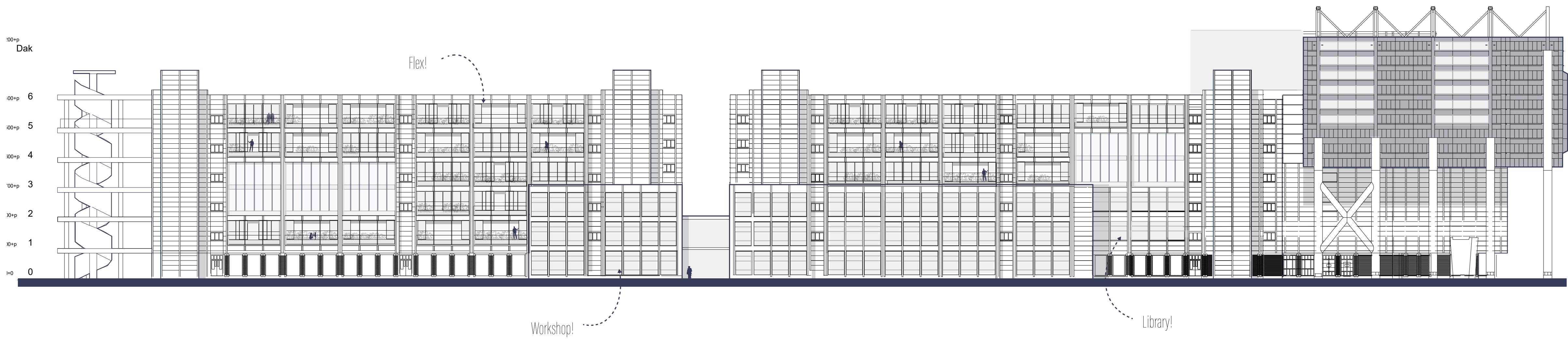
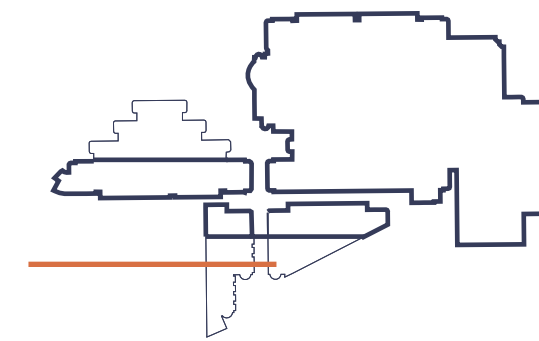

future elevation

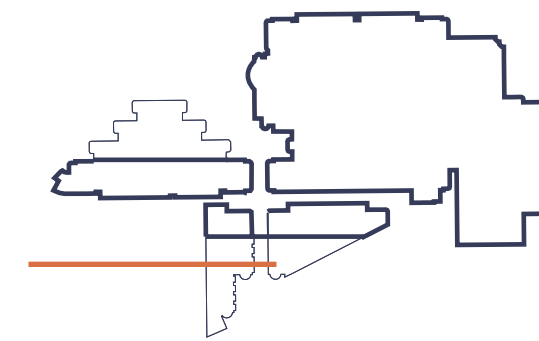

future elevation

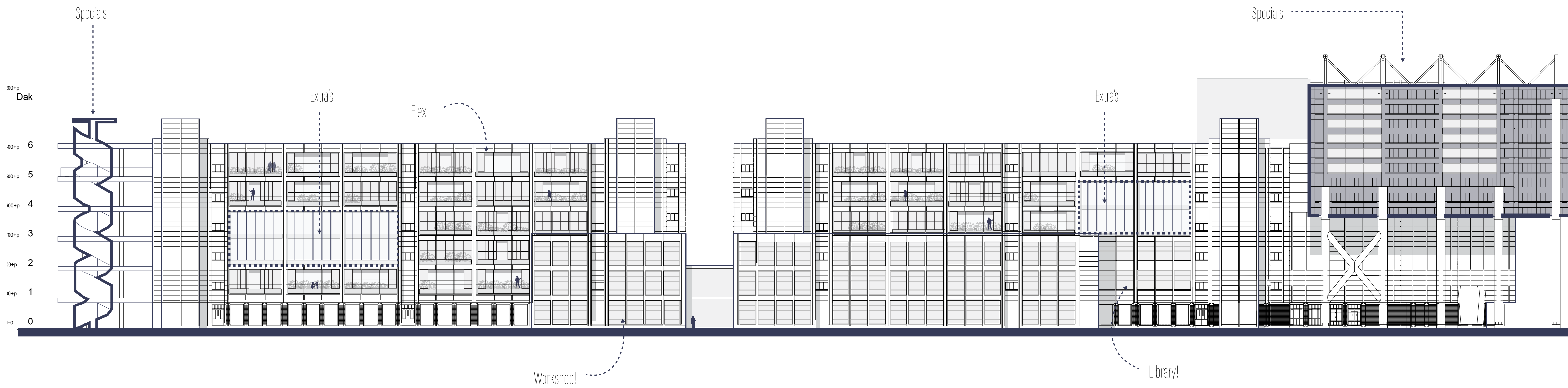
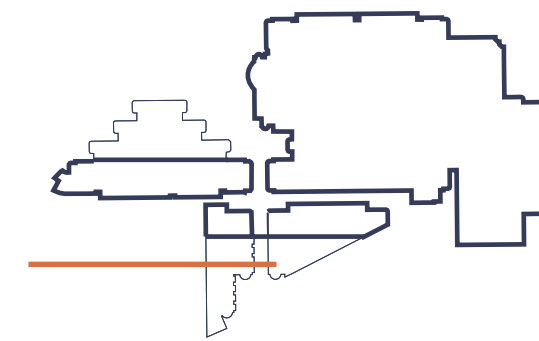

future elevation

Current

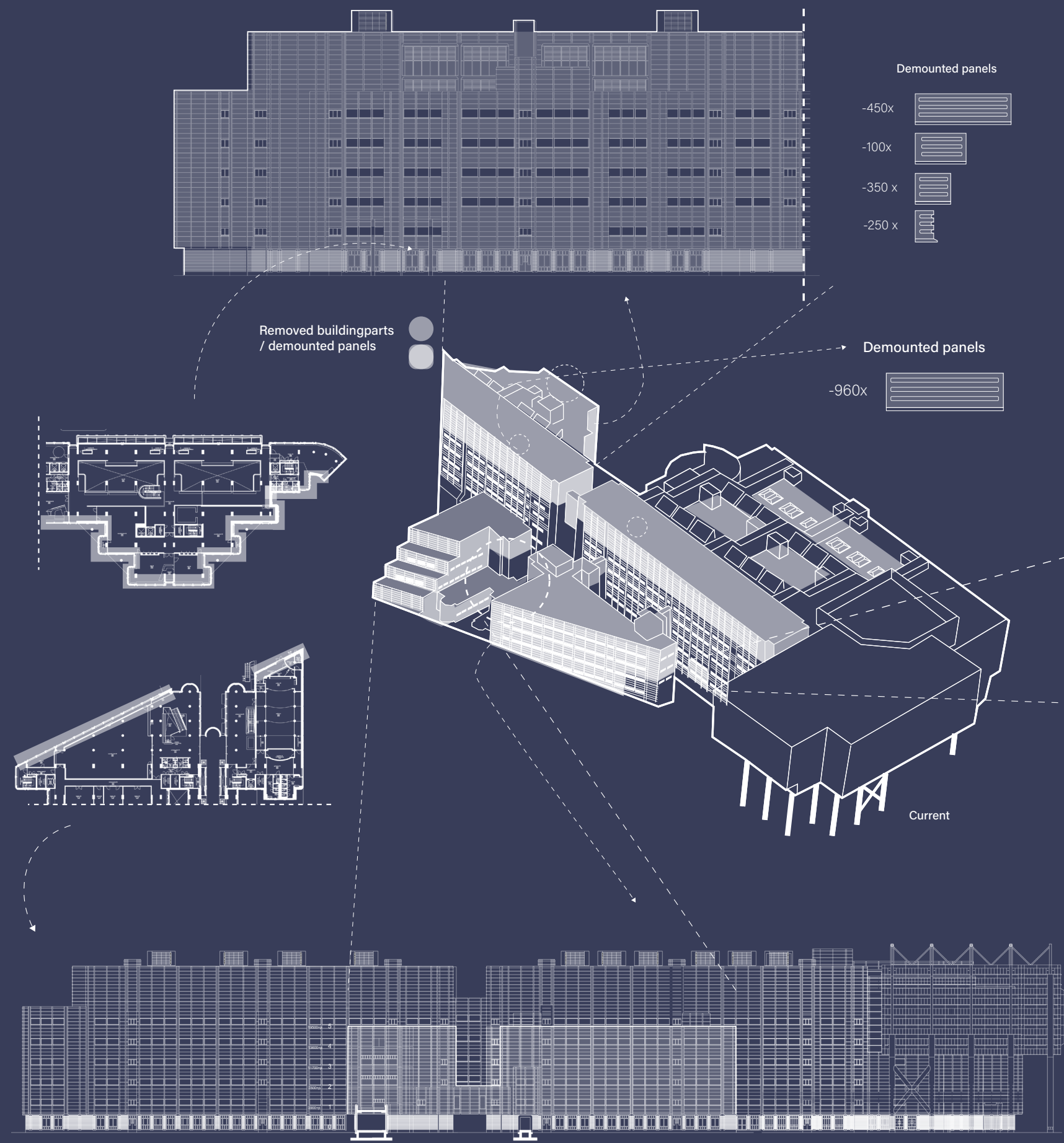

Strategies

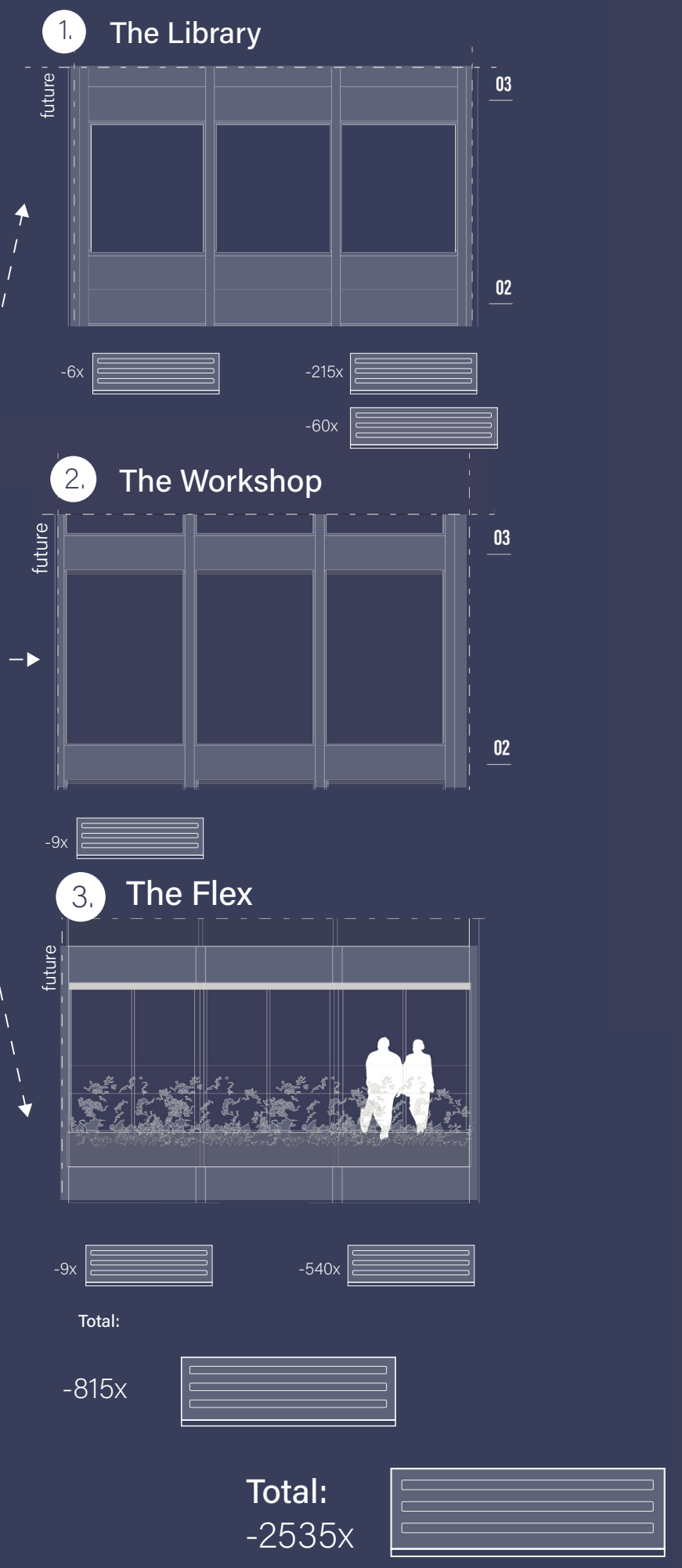

harvest map

Strategies

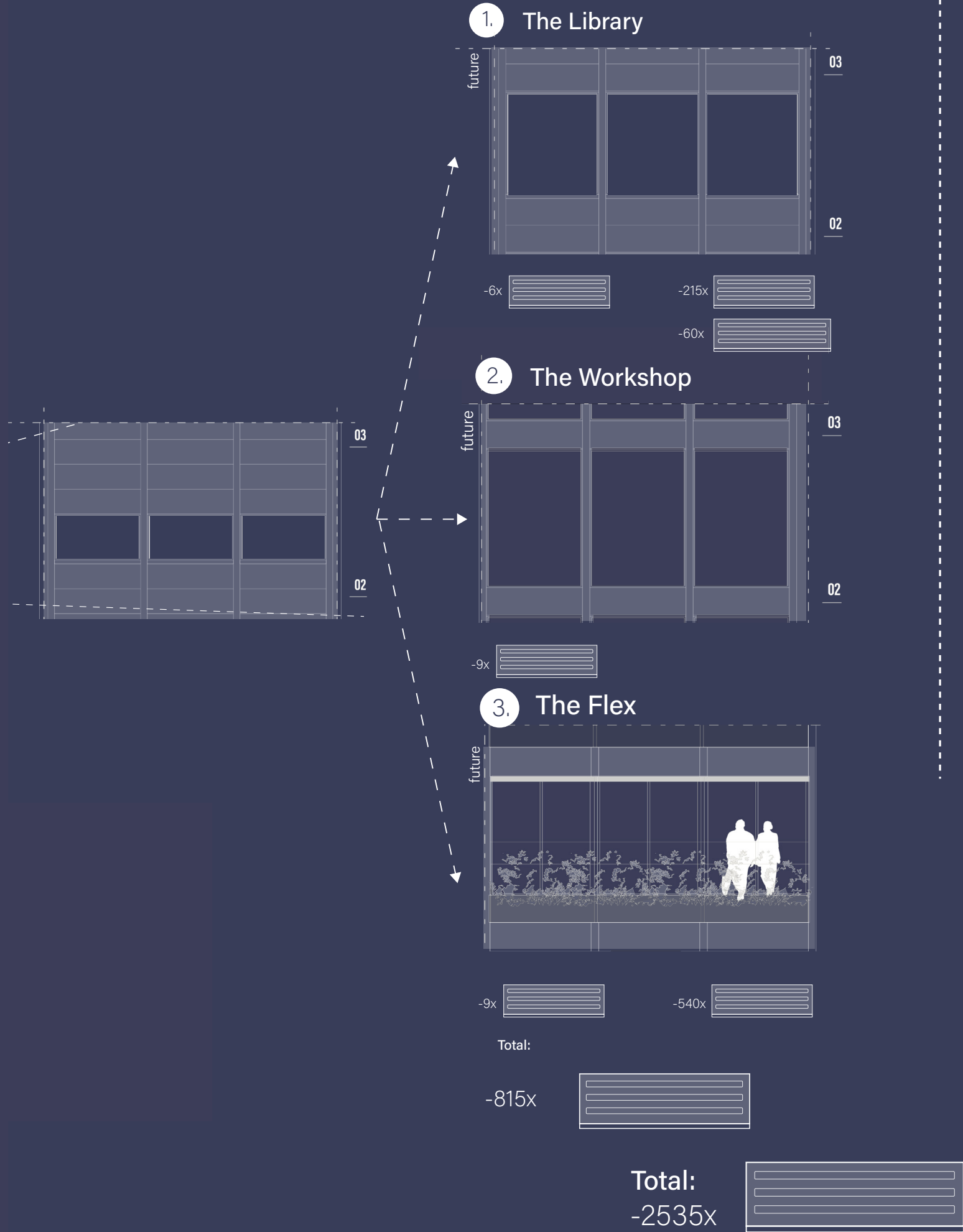

Future

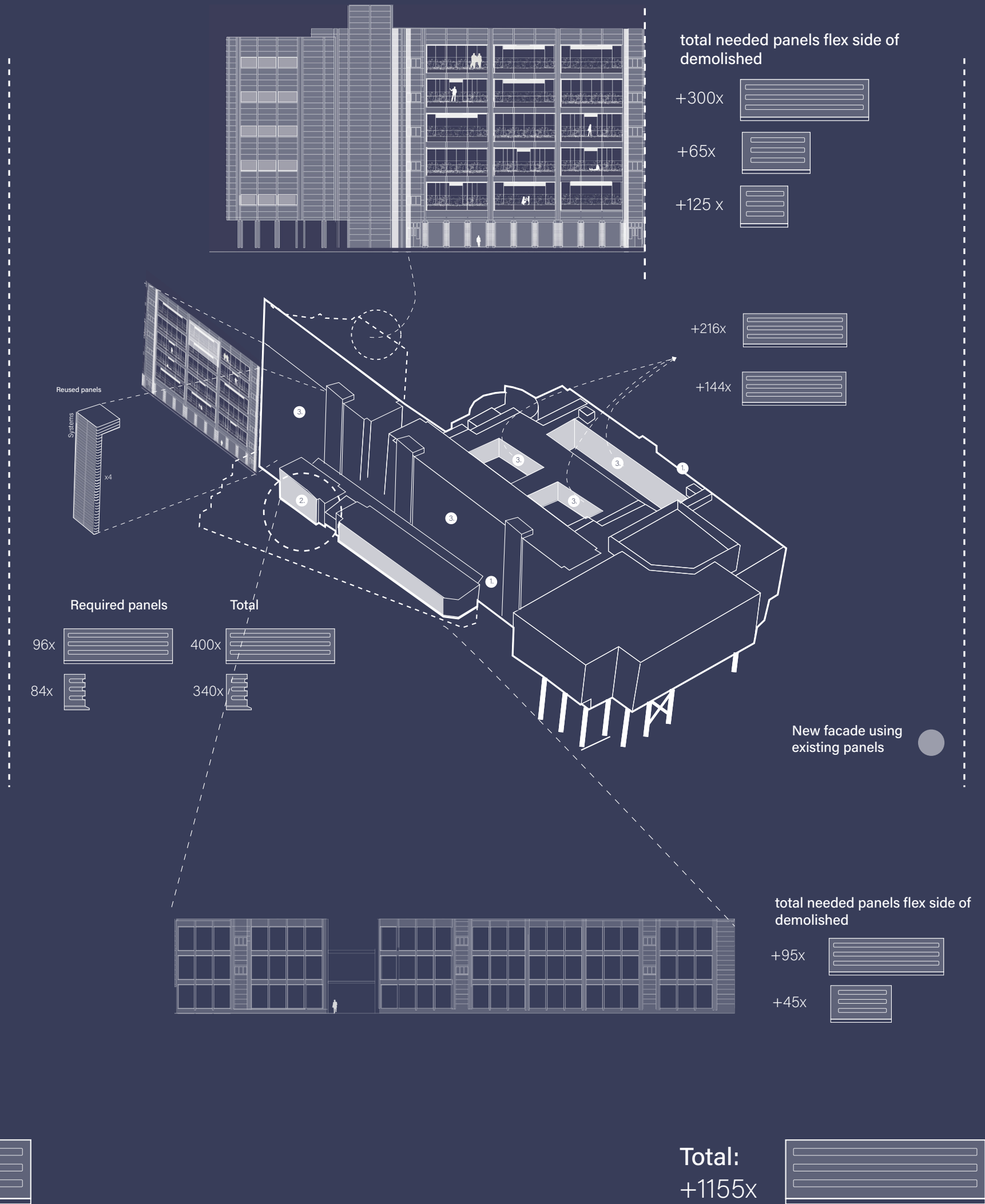

harvest map

Identity

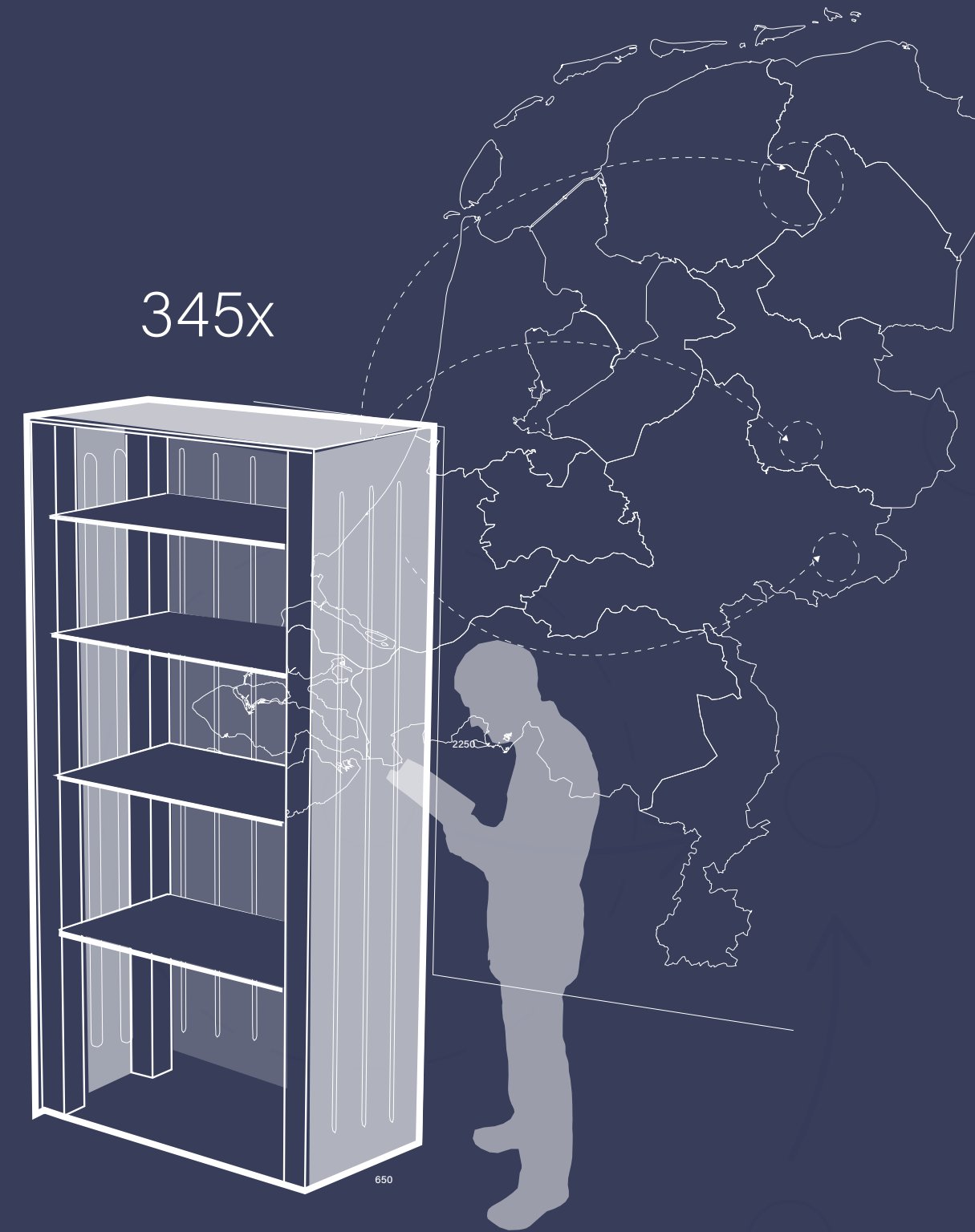

Total:
3 a 4x



harvest map

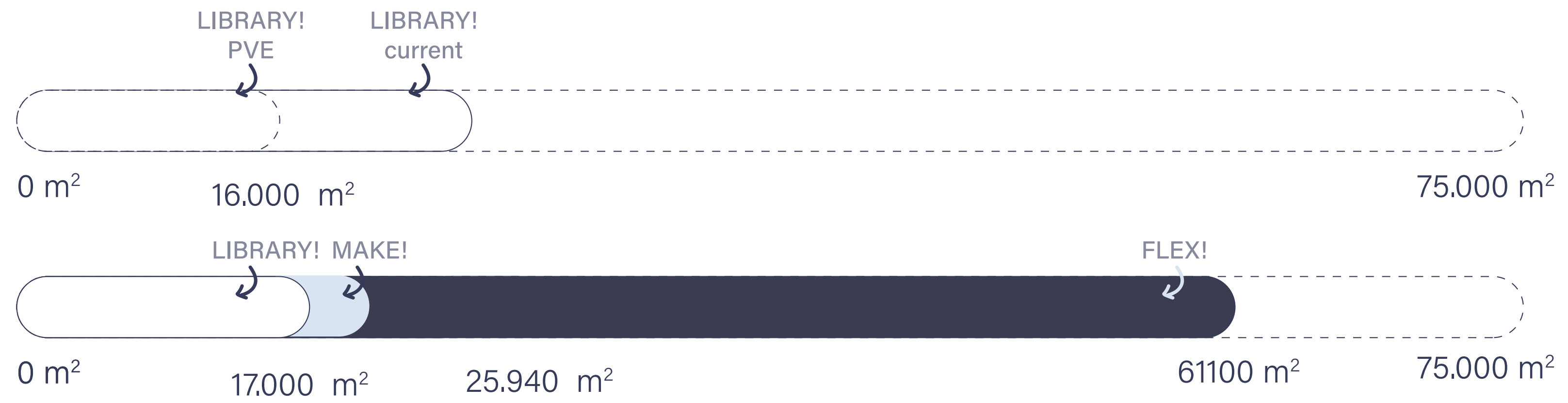

program result

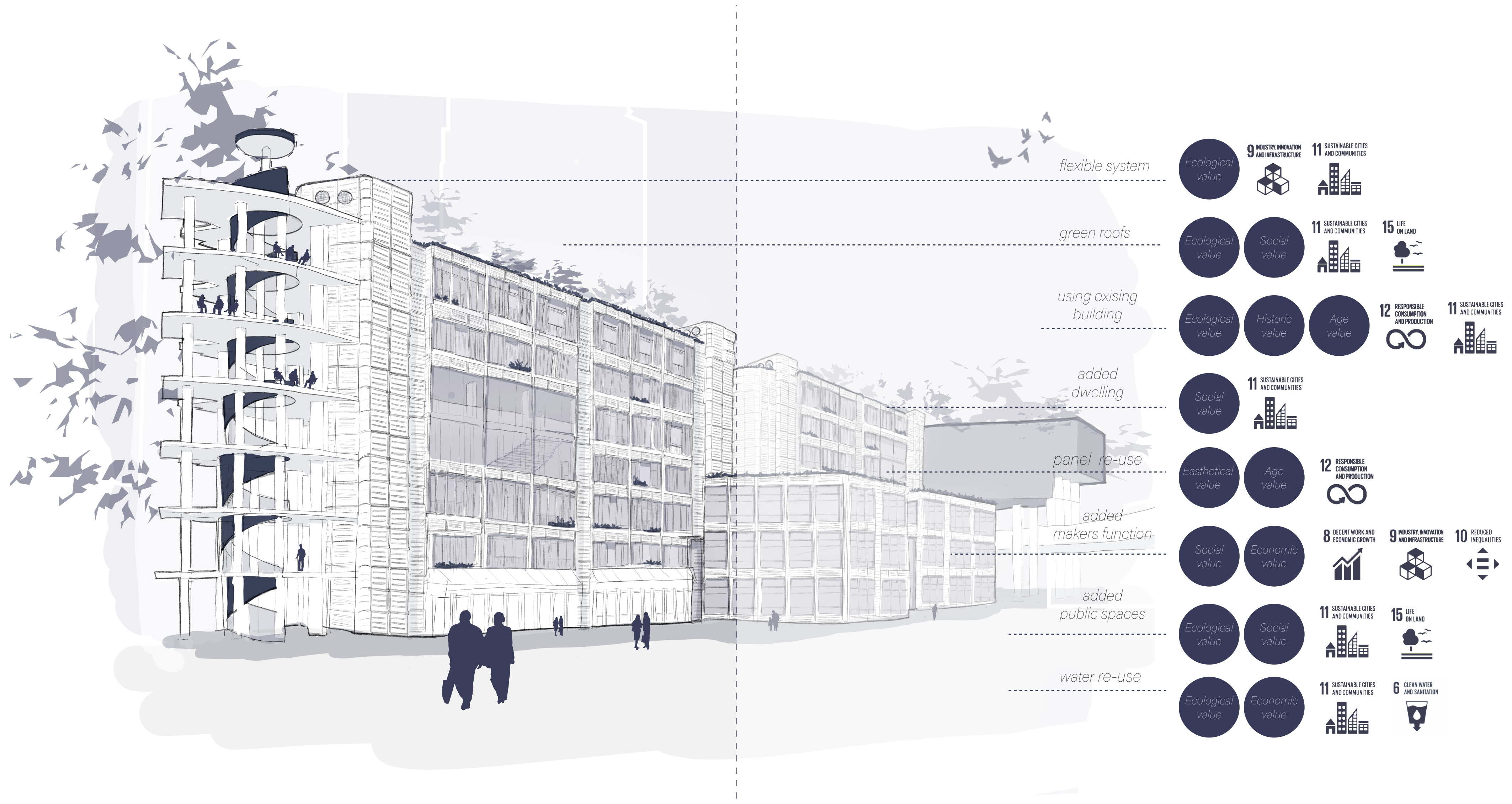

added values & SDG's



knowledge square

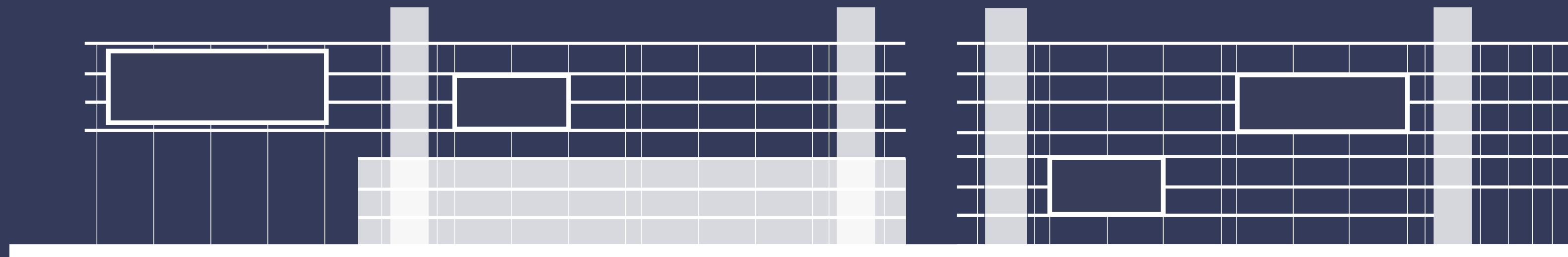

KB, CAN BE
16.01.2026

P5 Ava de Haan