A young boy in a blue long-sleeved shirt and green pants is walking from left to right across a dusty, unpaved area. In the background, there is a weathered building with peeling plaster and several windows with shutters. One window has blue shutters, another has yellow, and a third has white. To the right, the front end of a damaged, light-colored car is visible. A large tree trunk is on the far left.

Planning for  
the regeneration  
of listed buildings  
for vulnerable  
social groups  
using Zero-Energy  
and Circular Principles

*the case of the refugee  
settlements of Alexandra's  
Avenue in Athens, Greece*

by Nikol Dimitriou  
[5356016]  
29<sup>th</sup> of June 2022

Andy van den Dobbelsteen  
Olga Ioannou  
Stefan van der Spek

# Introduction

## The Case Study

## Energy Transition & Circular Adaptation

## Operational Plan

## Visualizations

## Conclusions

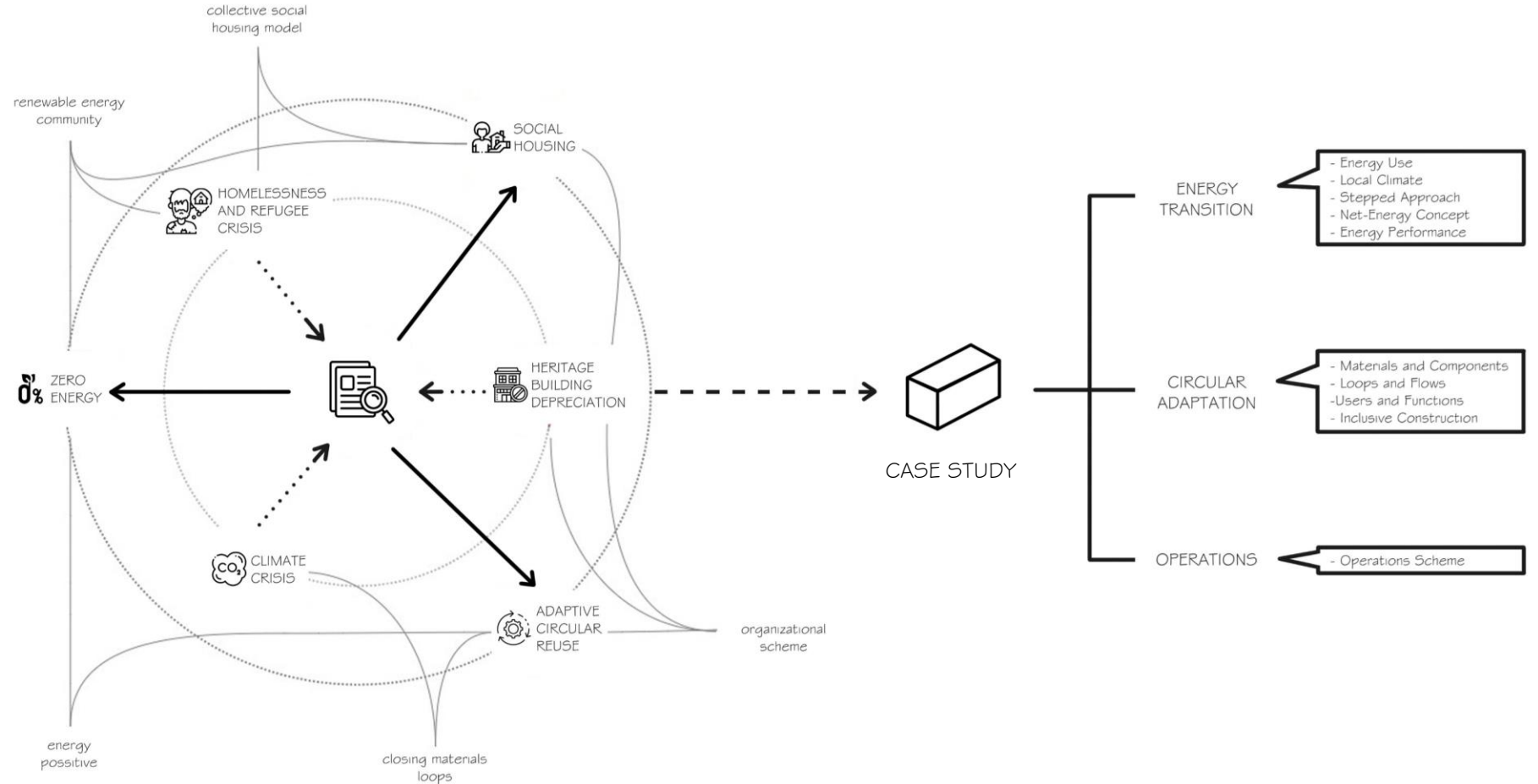

# Introduction

## The Case Study

## Energy Transition & Circular Adaptation

## Operational Plan

## Visualizations

## Conclusions

# Building Depreciation



Stergiopoulos, G. (2016). Abandoned Buildings in Athens Greece Vol. 1-003 [Photograph]. Flickr

# Introduction

The Case Study

Energy Transition & Circular Adaptation

Operational Plan

Visualizations

Conclusions

## Homelessness



Wardkian, C. (2016). An impossible hope [Photograph]. Getty Images

## Building Depreciation



Stergiopoulos, G. (2016). Abandoned Buildings in Athens Greece Vol. 1-003 [Photograph]. Flickr

# Introduction

## The Case Study

## Energy Transition & Circular Adaptation

## Operational Plan

## Visualizations

## Conclusions

### Climate Crisis



### Homelessness



### Building Depreciation



## Introduction

## EU Policies & Plans

## The Case Study

## Energy Transition & Circular Adaptation

## Operational Plan

## Visualizations

## Conclusions

**PARIS2015**  
UN CLIMATE CHANGE CONFERENCE  
**COP21·CMP11**



European Commission (2020). Renovation Wave [Logo]. ERA

Introduction

Proposed Approach

EU Policies & Plans

The Case Study

Energy Transition &  
Circular Adaptation

Operational Plan

Visualizations

Conclusions

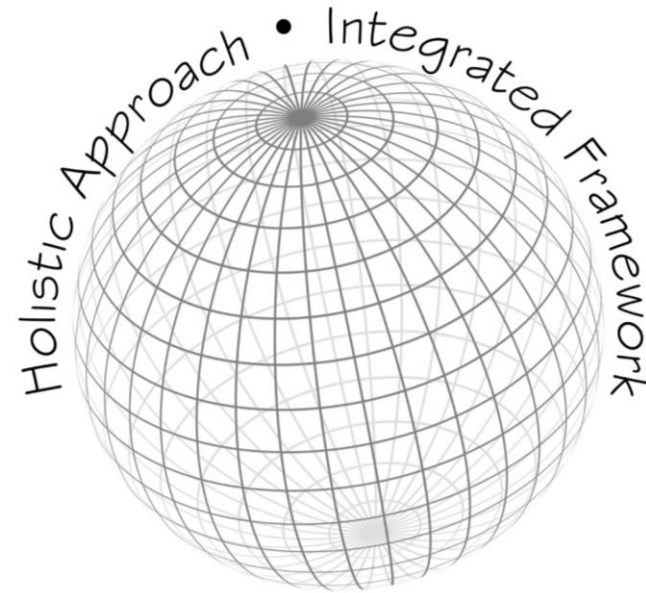

Author (2022). Holistic Approach & Integrated Framework [Scheme]



European Commission (2020). Renovation Wave [Logo]. ERA

Introduction

## The Case Study

Energy Transition &  
Circular Adaptation

Operational Plan

Visualizations

Conclusions

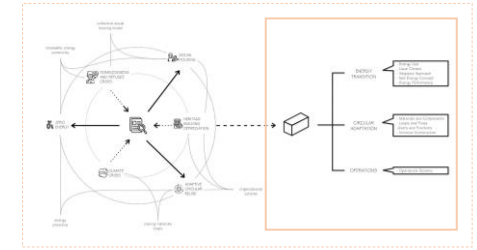
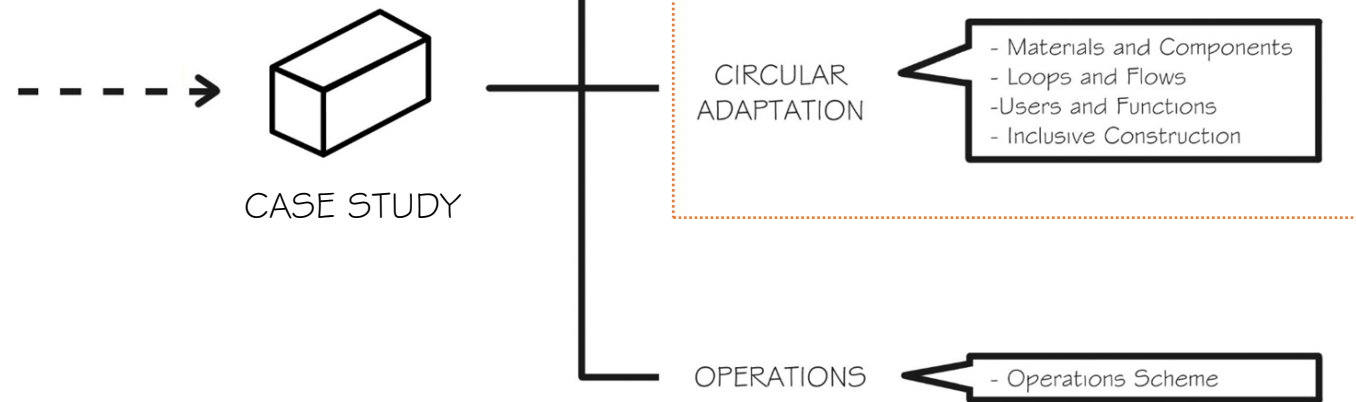

Introduction

The Case Study

Energy Transition &  
Circular Adaptation

Operational Plan

Visualizations

Conclusions

“Prosfygika”

Introduction

## The Case Study

Energy Transition &  
Circular Adaptation

Operational Plan

Visualizations

Conclusions



Google maps (2021). Map of Athens, Greece [Edited]

Introduction

The Case Study

Energy Transition &  
Circular Adaptation

Operational Plan

Visualizations

Conclusions



Unknown (2019). Aerial photo of the refugee settlements of Alexandria's Avenue. Proto Thema.

Introduction

## The Case Study

Energy Transition &  
Circular Adaptation

Operational Plan

Visualizations

Conclusions

Unknown (1936-1938). The refugee settlements of Alexandra's Avenue after their construction. Ta Athinaika.

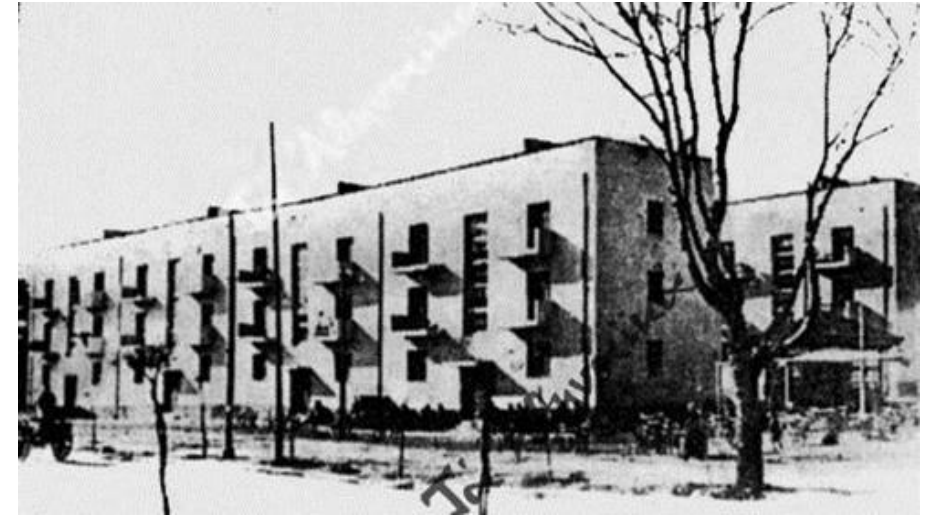

Introduction

The Case Study

Energy Transition &  
Circular Adaptation

Operational Plan

Visualizations

Conclusions

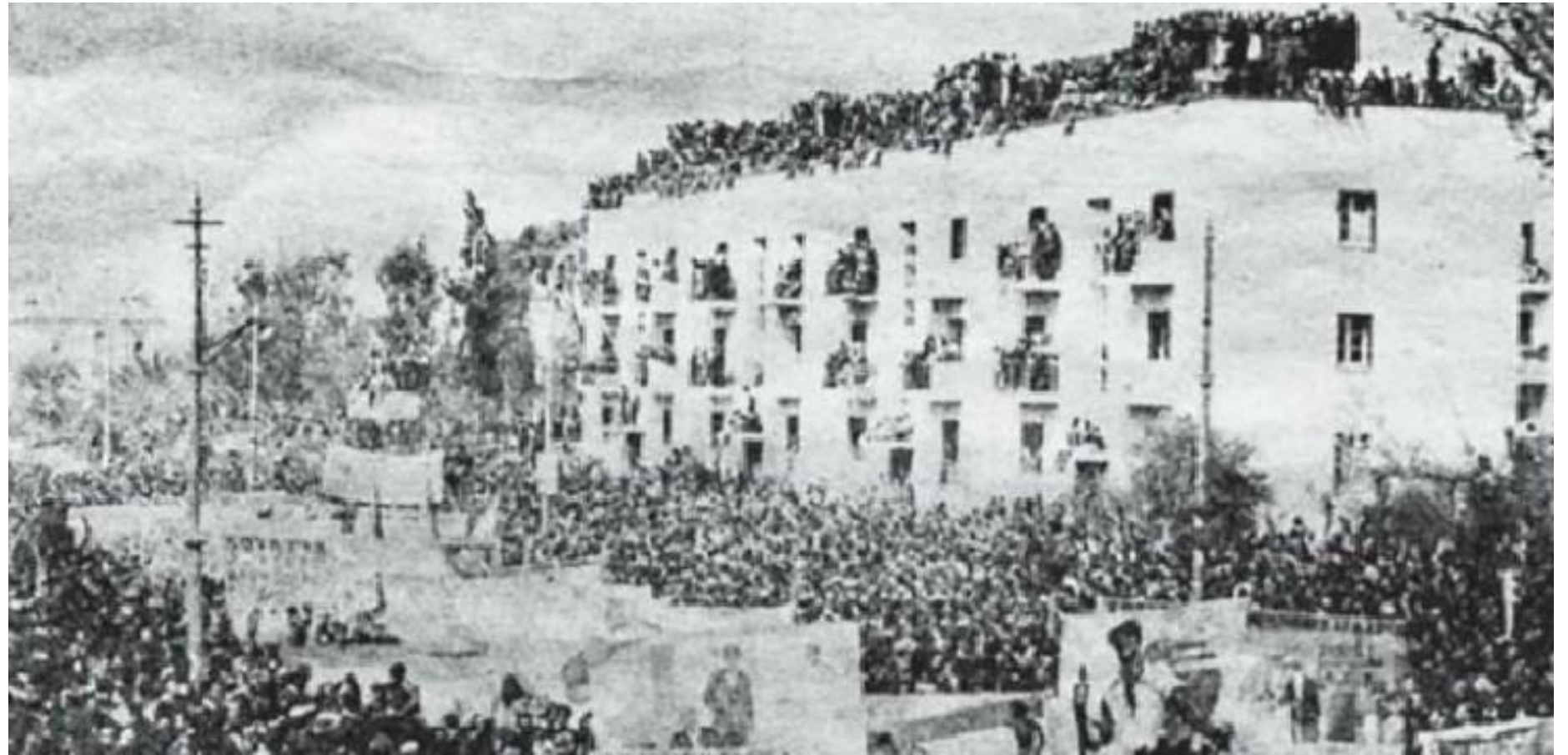

Unknown (1944). The "Prosfygika" during the civil war. ERT Open.

Introduction

The Case Study

Energy Transition &  
Circular Adaptation

Operational Plan

Visualizations

Conclusions



Unknown (2019). The marks from bullets and shells thrown by the British from the Lycabettus hill, during civil war, are visible till today. Lifo.



Introduction

The Case Study

Energy Transition &  
Circular Adaptation

Operational Plan

Visualizations

Conclusions



Introduction

The Case Study

Energy Transition &  
Circular Adaptation

Operational Plan

Visualizations

Conclusions



Introduction

The Case Study

Energy Transition &  
Circular Adaptation

Operational Plan

Visualizations

Conclusions

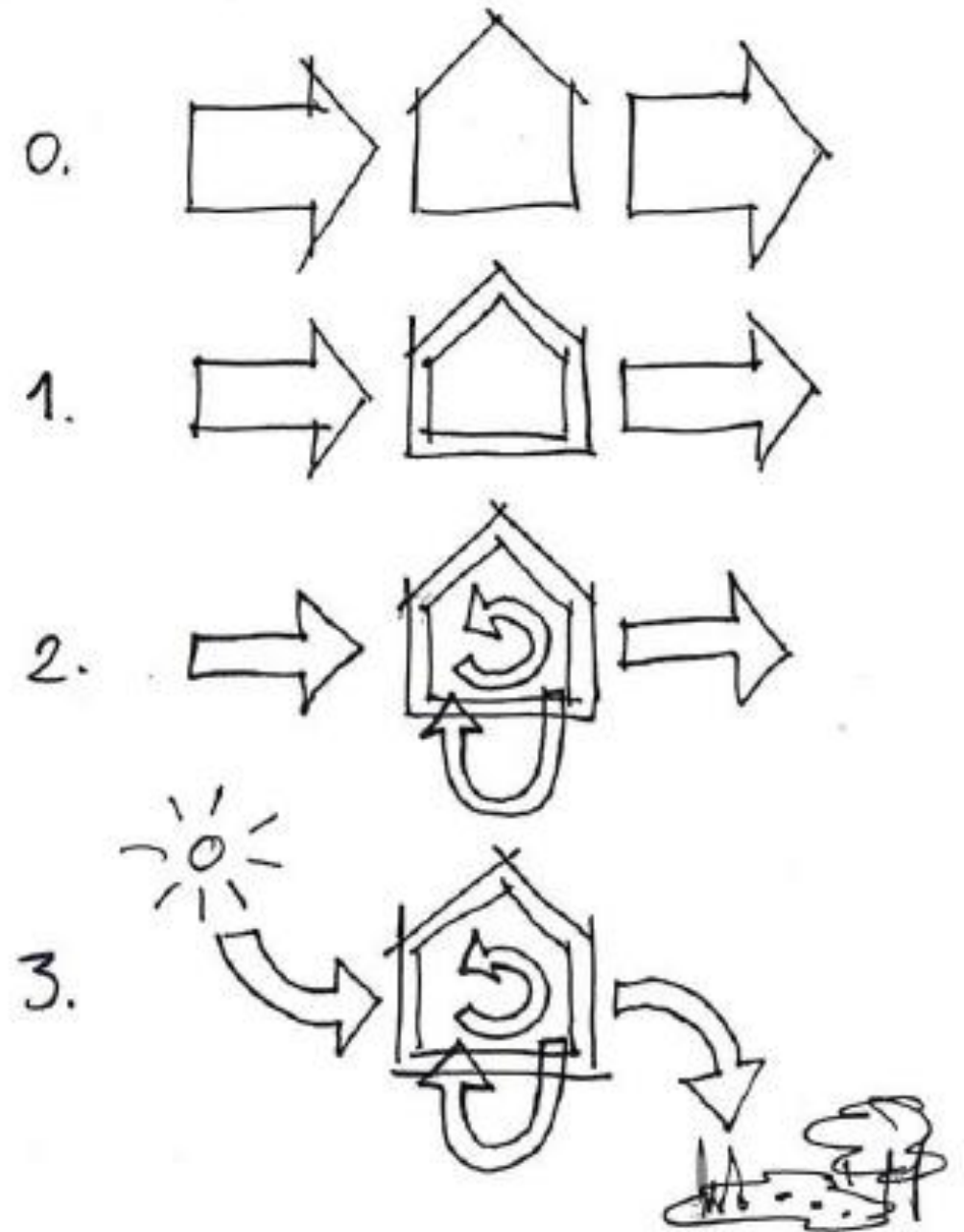

Introduction

The Case Study

Energy Transition &  
Circular Adaptation

Operational Plan

Visualizations

Conclusions

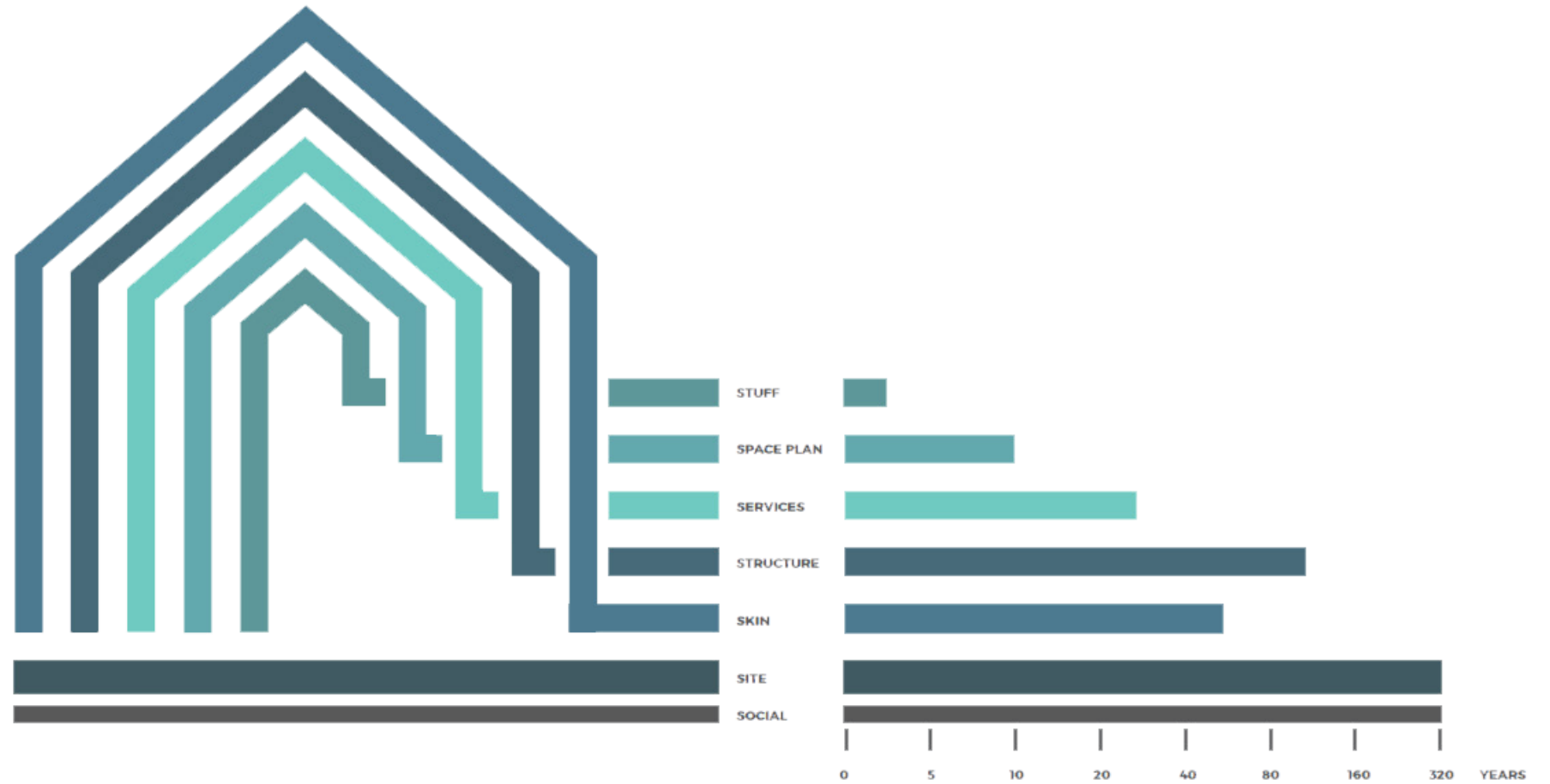

Brand, S. (1994). *Shearing Layers*.

Introduction

The Case Study

Energy Transition &  
Circular Adaptation

Step 1 | Research

Operational Plan

Visualizations

Conclusions

Introduction

The Case Study

Energy Transition & Circular Adaptation

Operational Plan

Visualizations

Conclusions

## Gross Electricity Generation by Fuel Type [in TWH]

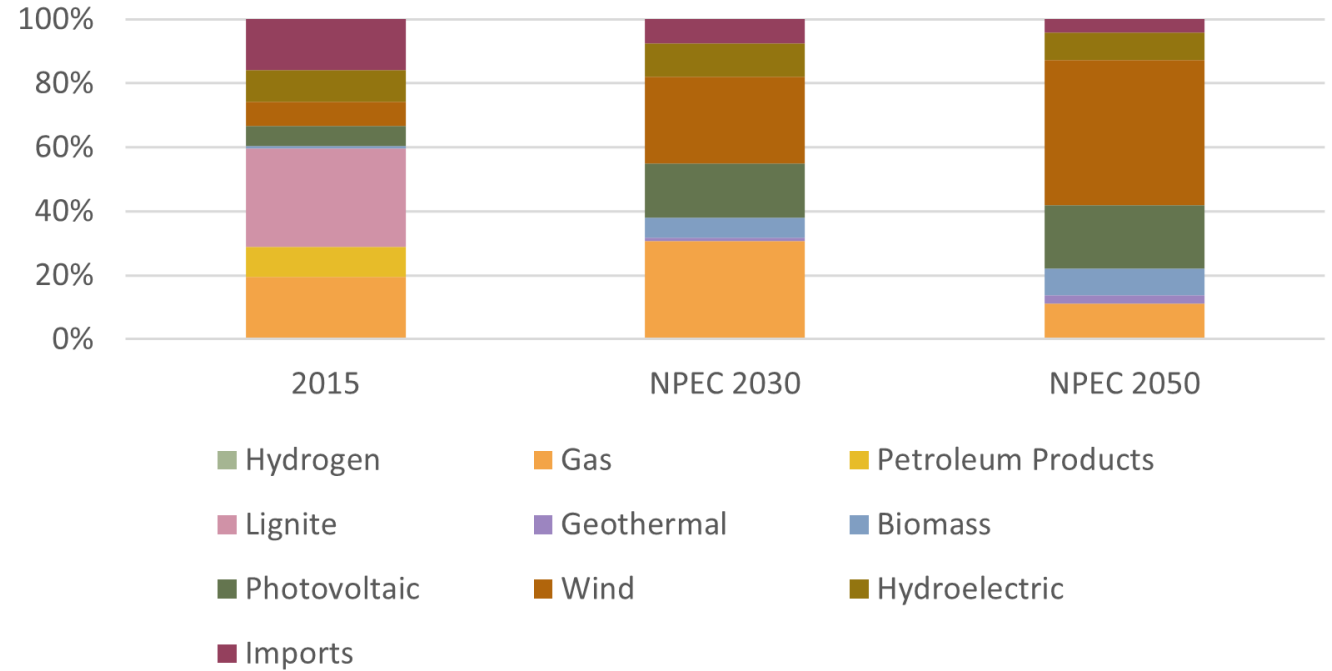

Retrieved Data: Hellenic Republic (2020). Long-Term Strategy for 2050. Ministry of Environment and Energy, p.46

**25%**

of electricity in Greece is produced by renewable energy sources

**60%**

of electricity in Greece will be produced by renewable energy sources, by 2030

# Introduction

## The Case Study

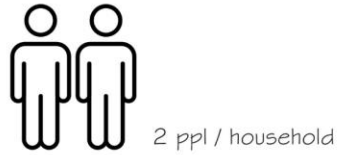

2 ppl / household



110 m²

4.95 MWh<sub>prim</sub>  
or 17.80 GJ<sub>prim</sub>

90 kWh<sub>prim</sub>  
or 324 MJ<sub>prim</sub>

ELECTRICITY CONSUMPTION  
for a 110 m² household of 2 persons

Counting Period	Consumption [kWh]	Total [kWh]
08.12.2020 - 08.04.2021	852 daily 235 nocturne	4049
08.04.2021 - 09.08.2021	1002 daily 411 nocturne	
09.08.2021 - 09.12.2021	1253 daily 296 nocturne	

## Energy Transition & Circular Adaptation

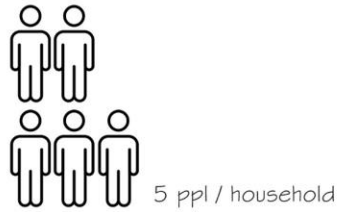

5 ppl / household



55 m²

1.98 MWh<sub>prim</sub>  
or 7.12 GJ<sub>prim</sub>

180 kWh<sub>prim</sub>  
or 647 MJ<sub>prim</sub>

ELECTRICITY CONSUMPTION  
for a 55 m² household of 5 persons

Counting Period	Consumption [kWh]	Total [kWh]
19.11.2020 - 22.03.2021	1829	3935
22.03.2021 - 21.07.2021	1041	
21.07.2021 - 22.11.2021	1065	

## Operational Plan

## Visualizations

YEARLY AVERAGE TOTAL of a HOUSEHOLD 3992 kWh

$$3992 \text{ kWh} / 0.4 = 9980 \text{ kWh}_{\text{prim}} = 9.9 \text{ MWh}_{\text{prim}}$$

$$9.9 \text{ MWh} * 3.6 = 35.6 \text{ GJ}_{\text{prim}}$$

## Conclusions

Introduction

The Case Study

Energy Transition & Circular Adaptation

Operational Plan

Visualizations

Conclusions

Average min and max temperatures in Athens, Greece

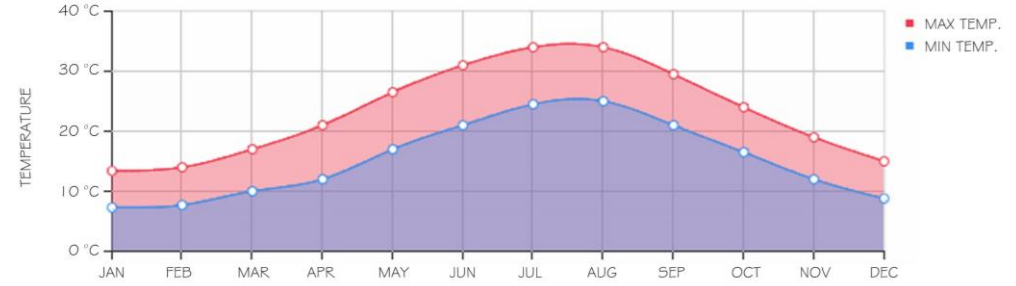

Average monthly sun hours in Athens, Greece

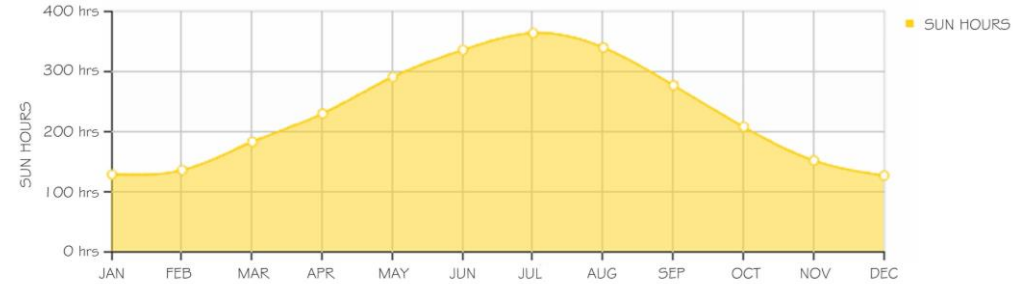

Average precipitation (rain/snow) in Athens, Greece

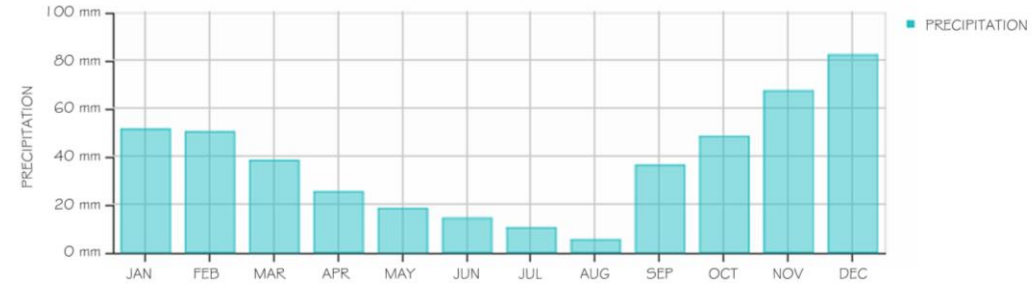

Average relative humidity in Athens, Greece



# Introduction

## The Case Study

### Energy Transition & Circular Adaptation

## Operational Plan

## Visualizations

## Conclusions

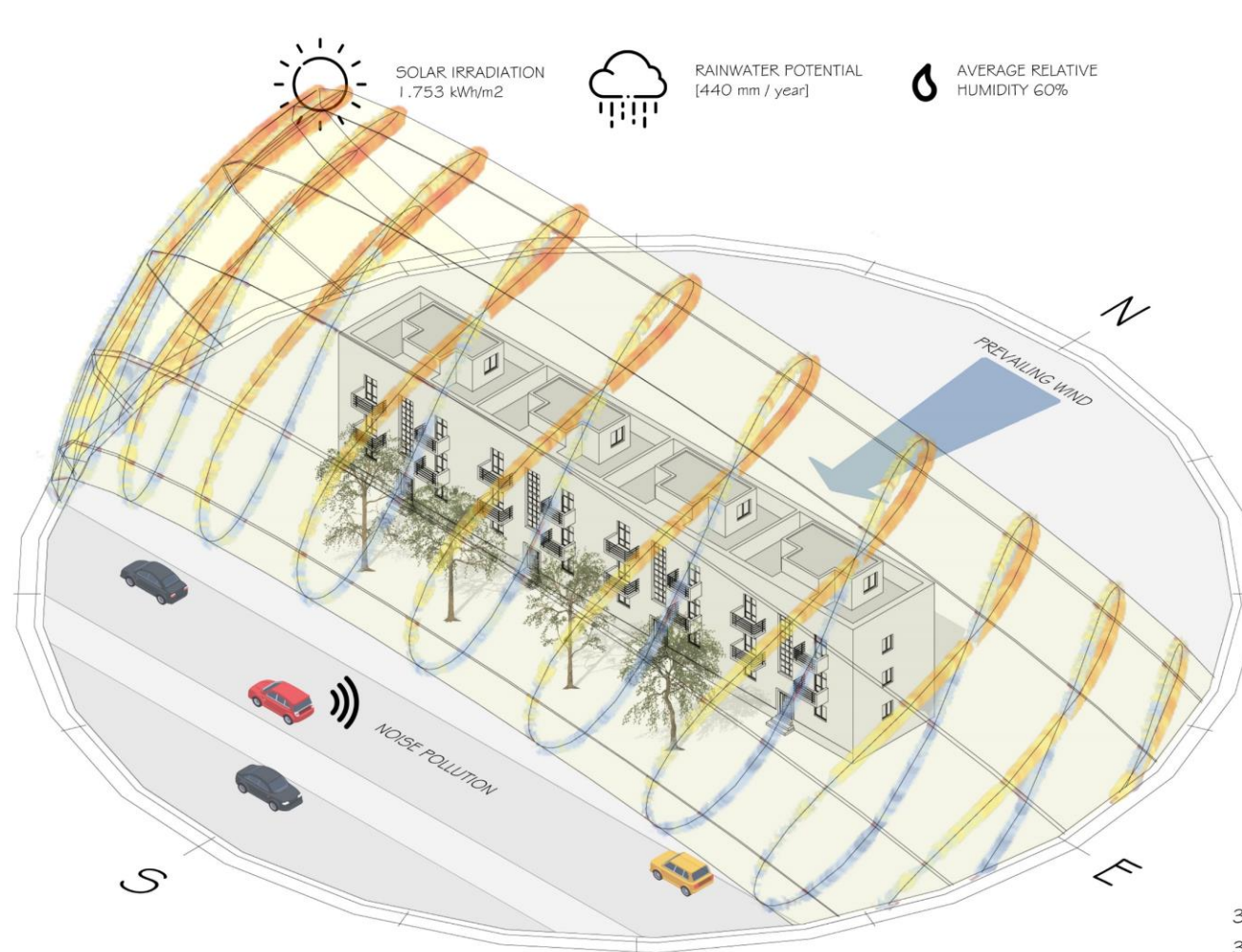

SOLAR IRRADIATION  
1.753 kWh/m<sup>2</sup>

RAINWATER POTENTIAL  
[440 mm / year]

AVERAGE RELATIVE HUMIDITY  
60%

SOIL TEMPERATURE  
17°C | 4m deep

LOCATION: ATHENS  
LATITUDE: 37.9 N  
LONGITUDE: 23.7 E  
ELEVATION: 135m  
TIME ZONE: +2h

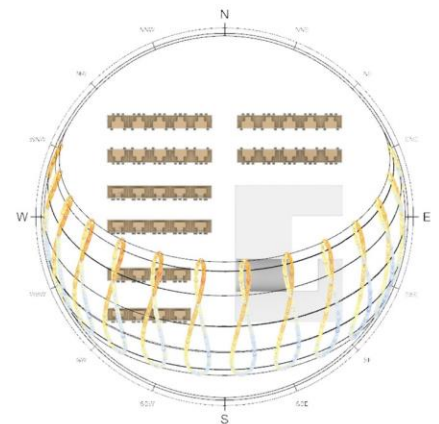
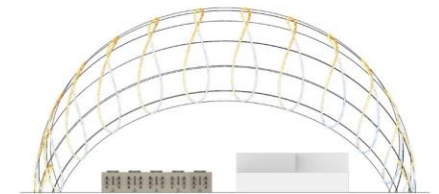
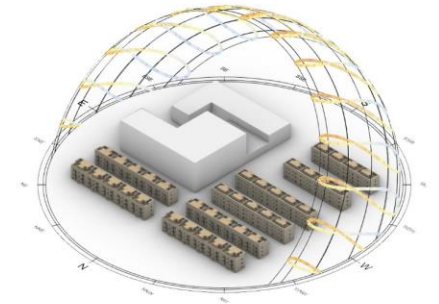

°C  
37.20  
33.74  
30.28  
26.82  
23.36  
19.90  
16.44  
12.98  
9.52  
6.06  
2.60

Introduction

The Case Study

## Energy Transition & Circular Adaptation

Operational Plan

Visualizations

Conclusions

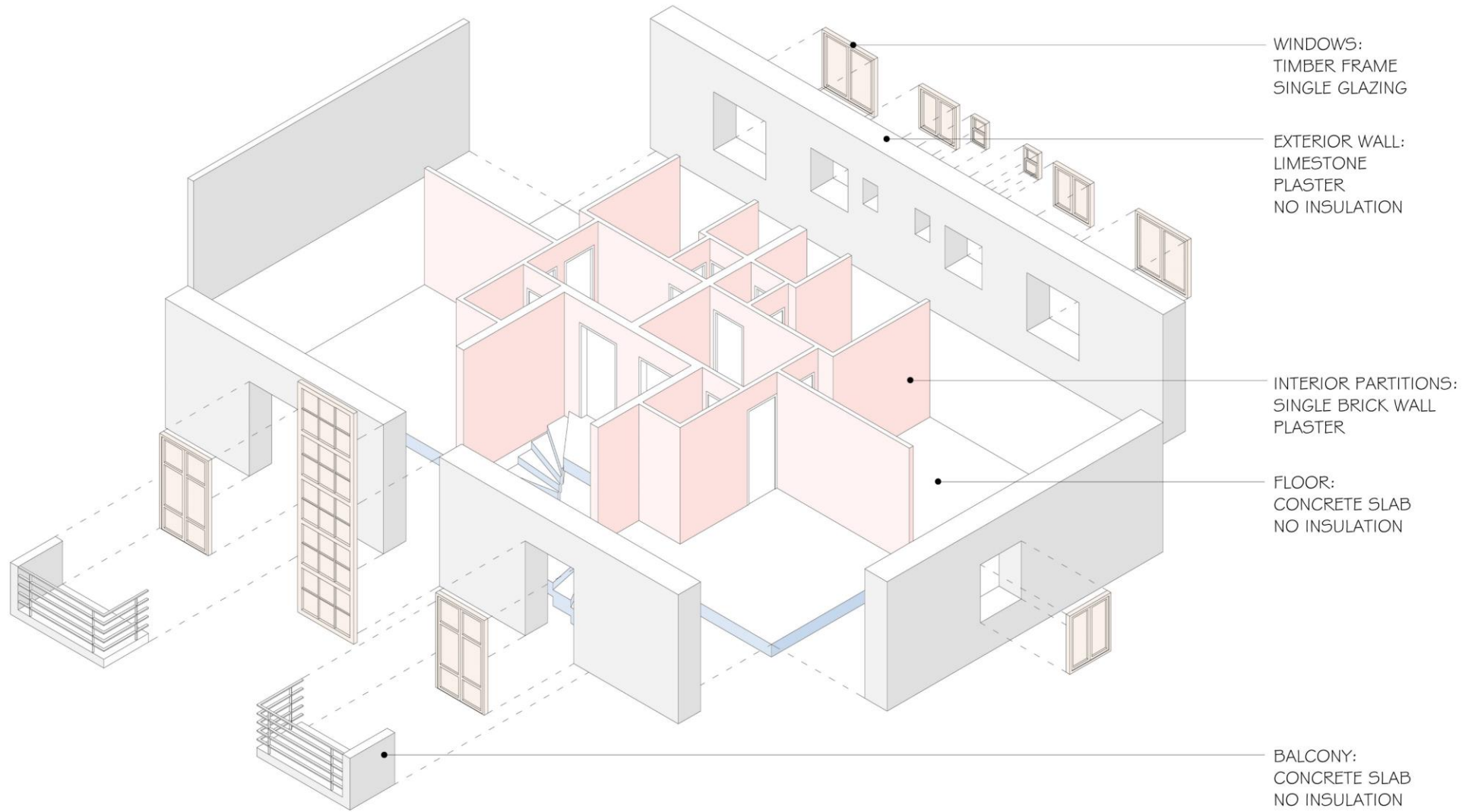

TYPICAL FLOOR | EXPLODED AXONOMETRIC VIEW

Introduction

The Case Study

Energy Transition & Circular Adaptation

Operational Plan

Visualizations

Conclusions

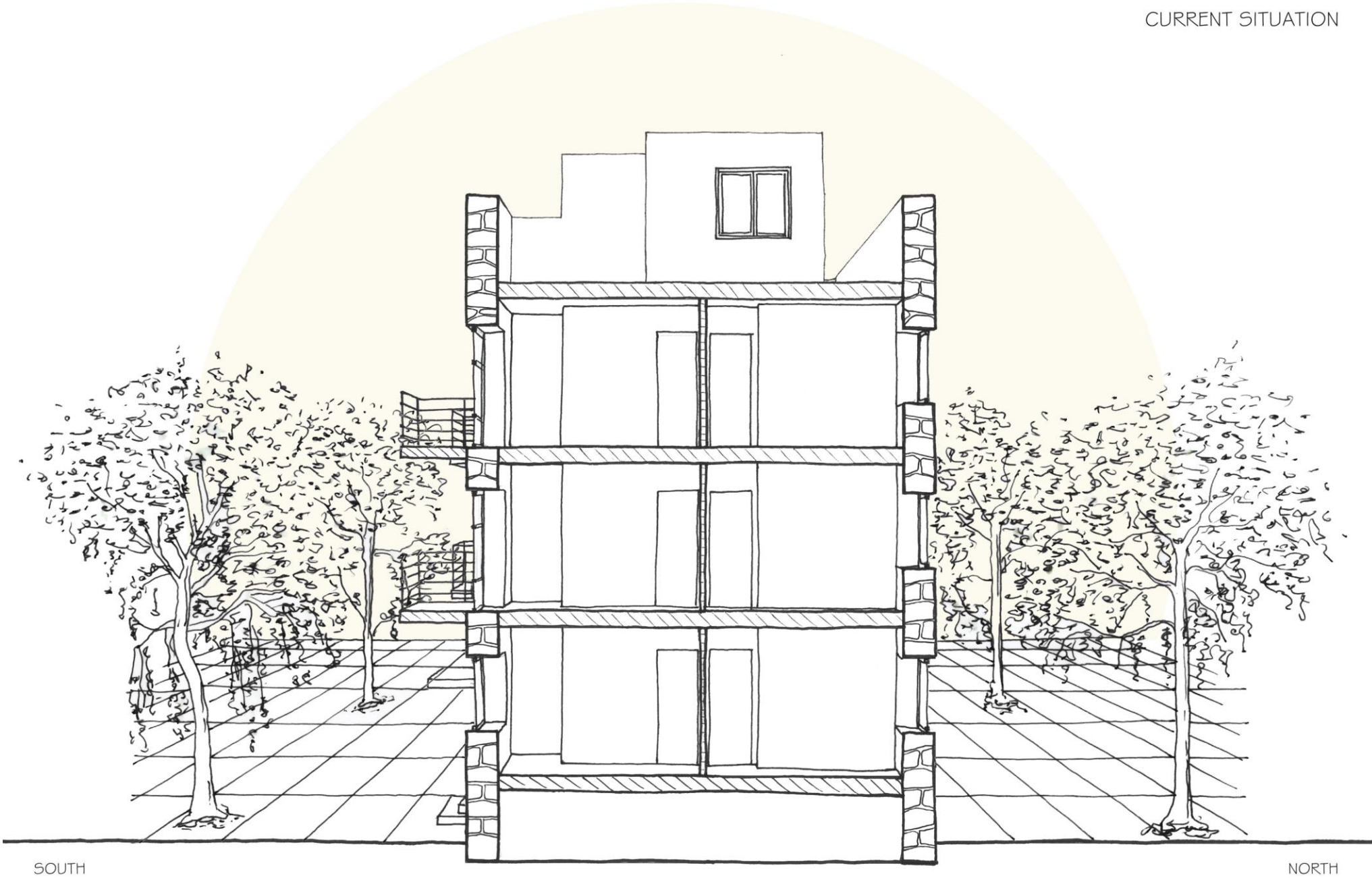

SOUTH

NORTH

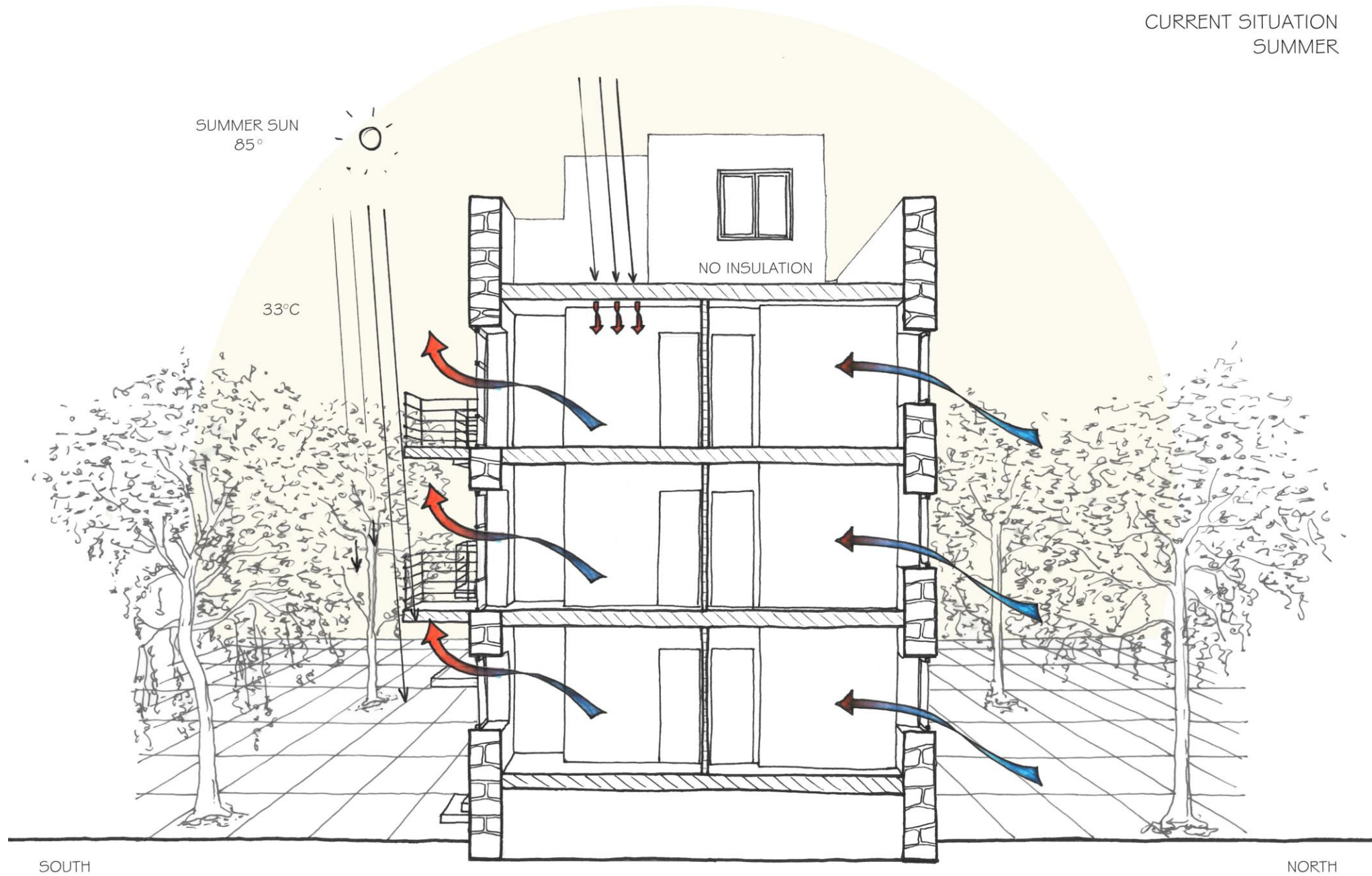

SOUTH

NORTH

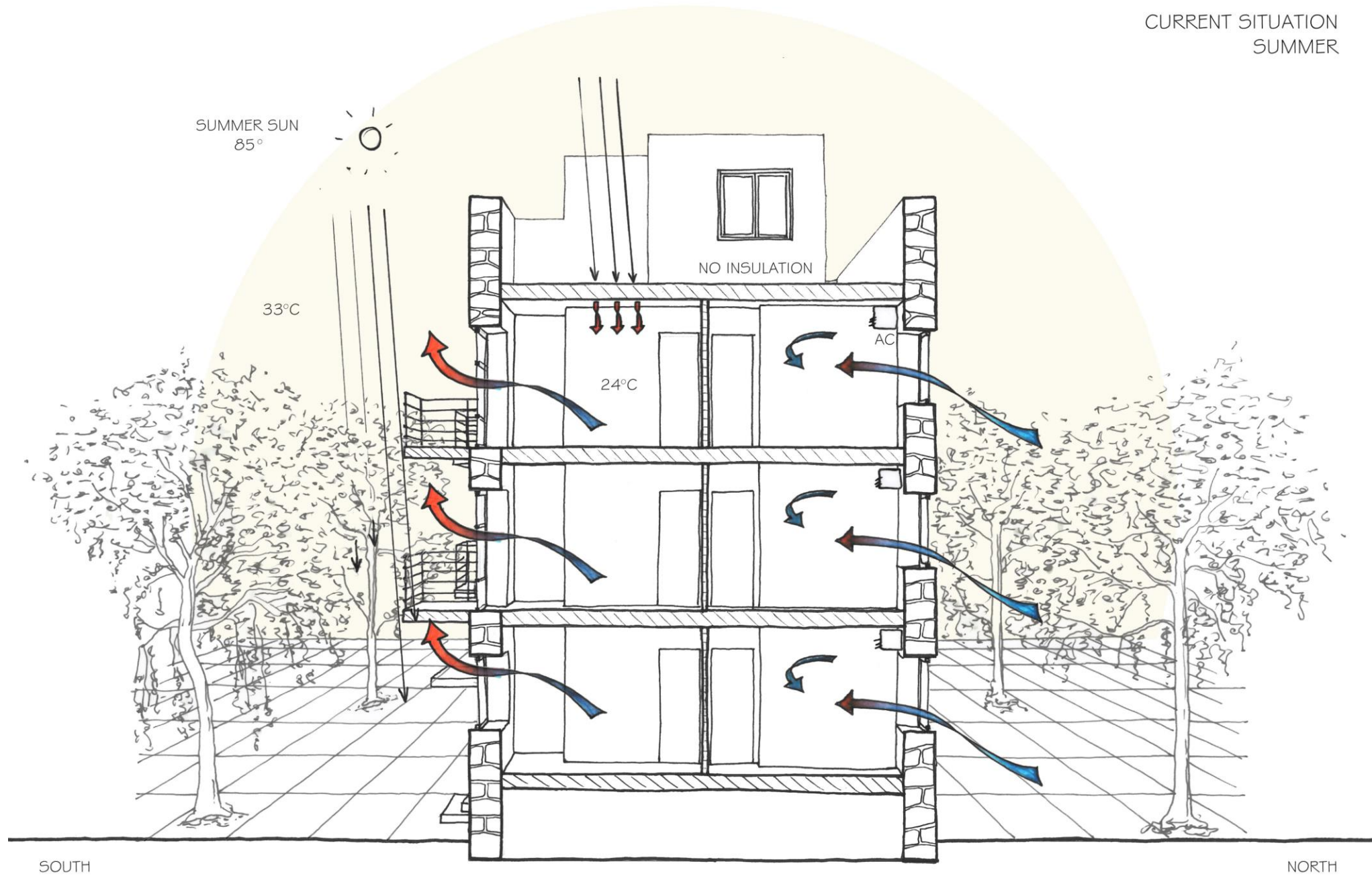

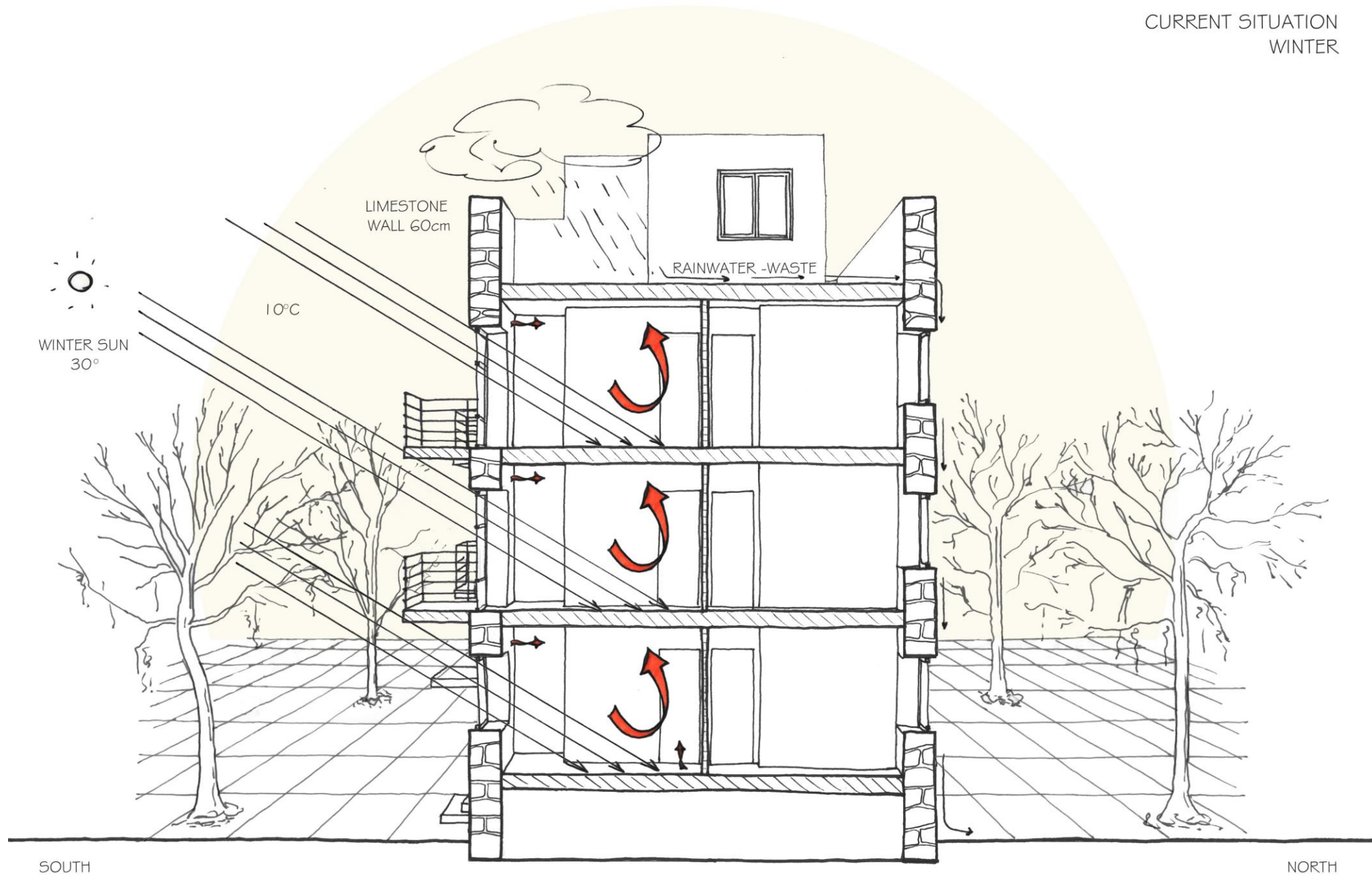

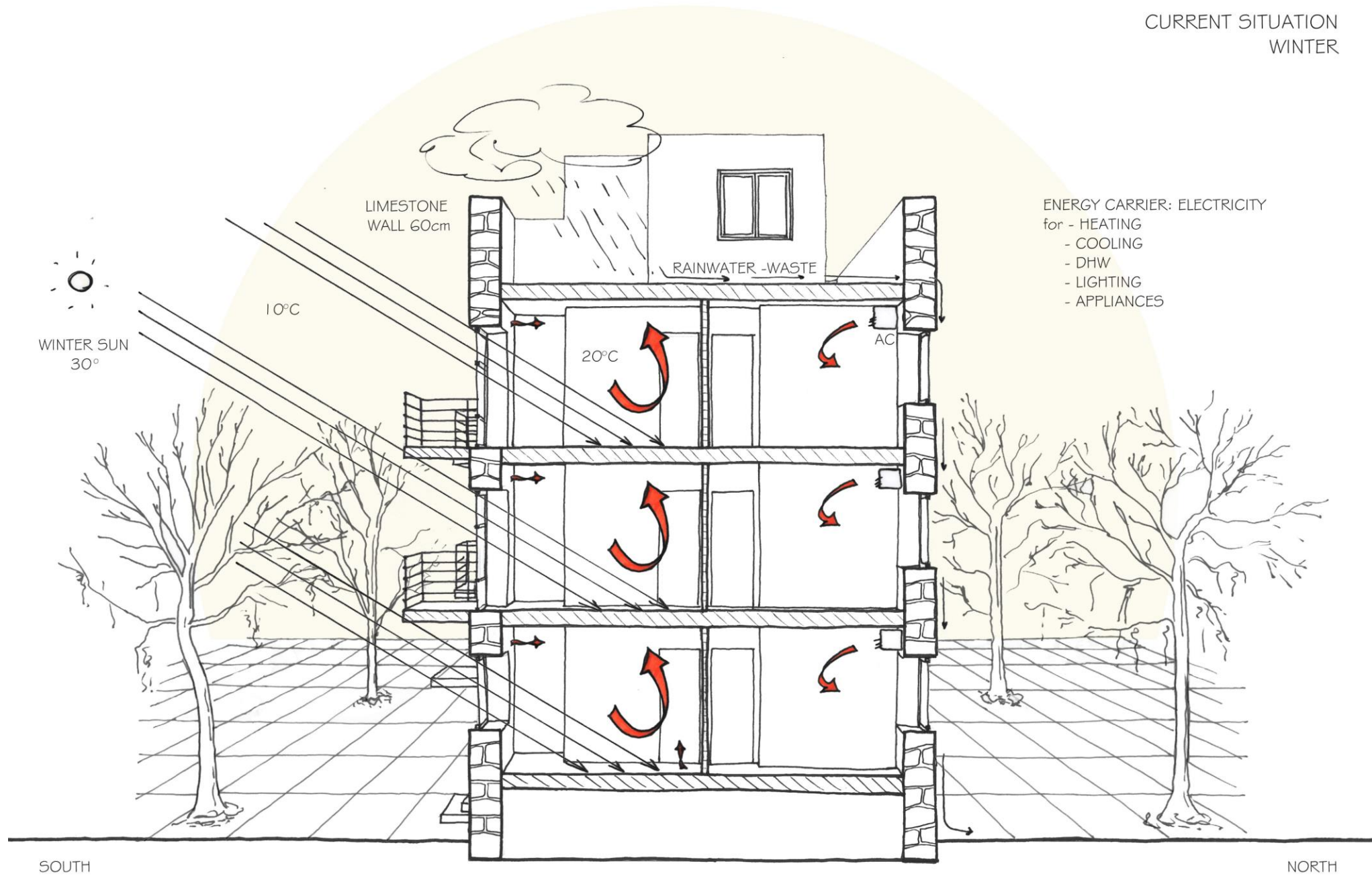

Introduction

The Case Study

Energy Transition & Circular Adaptation

Operational Plan

Visualizations

Conclusions

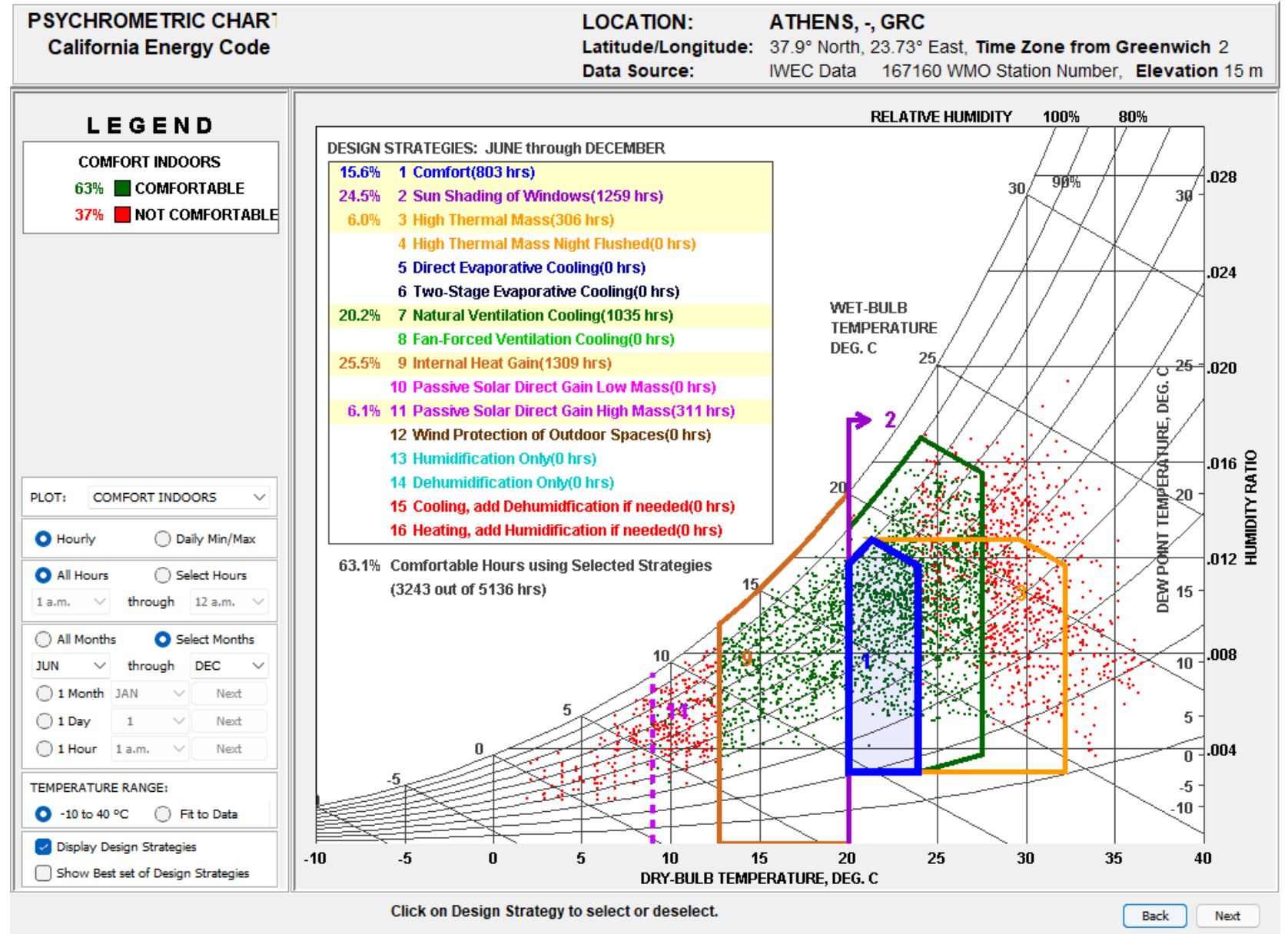

Climate Consultant. (2022). Psychrometric Chart for existing situation of "Prosfygika", Athens, Greece [Chart].

## Introduction

## The Case Study

## Energy Transition & Circular Adaptation

## Operational Plan

## Visualizations

## Conclusions

	Building Envelope					
	Exterior Wall (South)	Exterior Wall (Rest)	Window	Balcony	Roof	Ground Floor
Existing Construction	masonry wall / no insulation	masonry wall / no insulation	single glazing	separate slab / no insulation	concrete slab / no insulation	slab on ground / no insulation
Retrofitting Measures	vegetation	internal insulation	upgrade	insulate balcony	insulate top floor slab	insulation on top of ground floor slab
	solar chimney	external insulation	secondary glazing	cut-off balcony	green roof	insulation under ground floor slab
	second skin façade	-	replace (double pane)	new balcony	photovoltaic	additional floor / basement
	greenhouse	-	adjustable or fixed shading	-	top-up floor	-

Building Envelope Retrofit Matrix | Inspired from “The façade refurbishment toolbox matrix”, by Konstantinou T. (2015).

Option	Heritage			Energy Performance		Total
	Preserves Facade	Allows Visual Contact	Preserves Design of Facade	Reduce	Produce	
Vegetation	+	++	+++	++	+	9
Solar Chimney	++	+++	+++	+	++	11
Second Skin Facade	+++	+++	+	+++	+++	13
Greenhouse	+++	+++	++	+++	+++	14

Comparison of south façade options.

Introduction

The Case Study

Energy Transition &  
Circular Adaptation

Step 2 | Reduce

Operational Plan

Visualizations

Conclusions

Introduction

The Case Study

Energy Transition &  
Circular Adaptation

Operational Plan

Visualizations

Conclusions

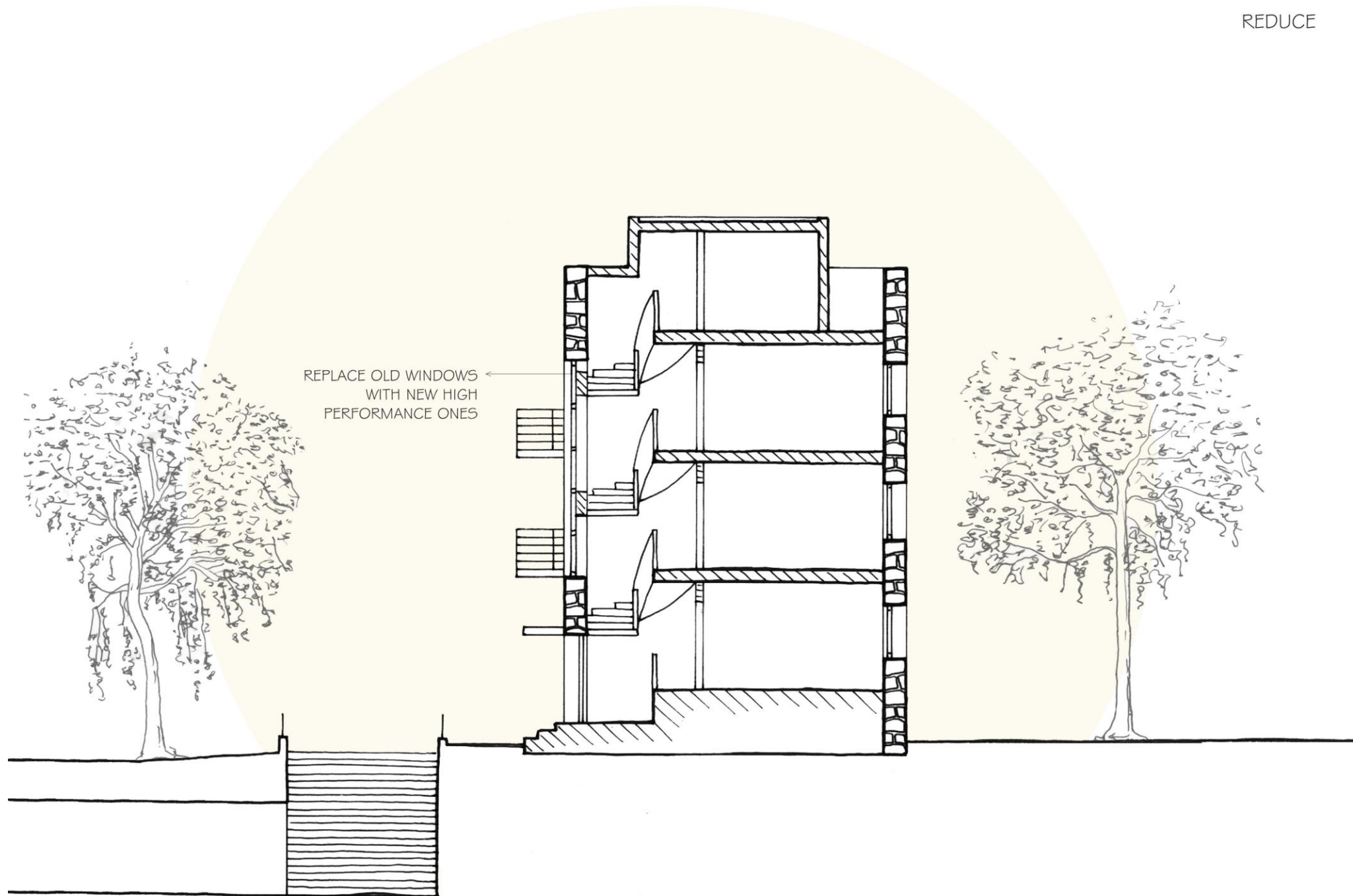

Introduction

REDUCE

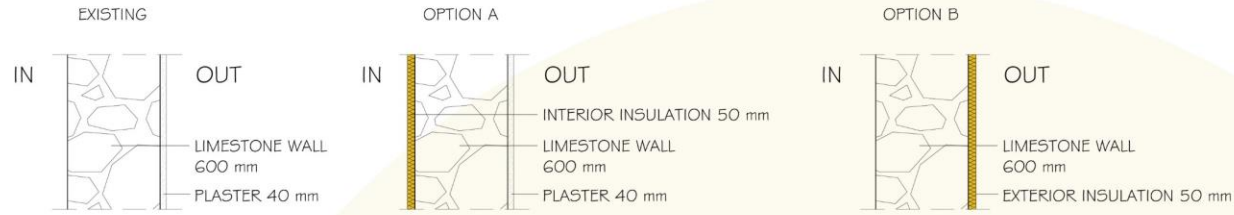

The Case Study

Energy Transition & Circular Adaptation

Operational Plan

Visualizations

Conclusions

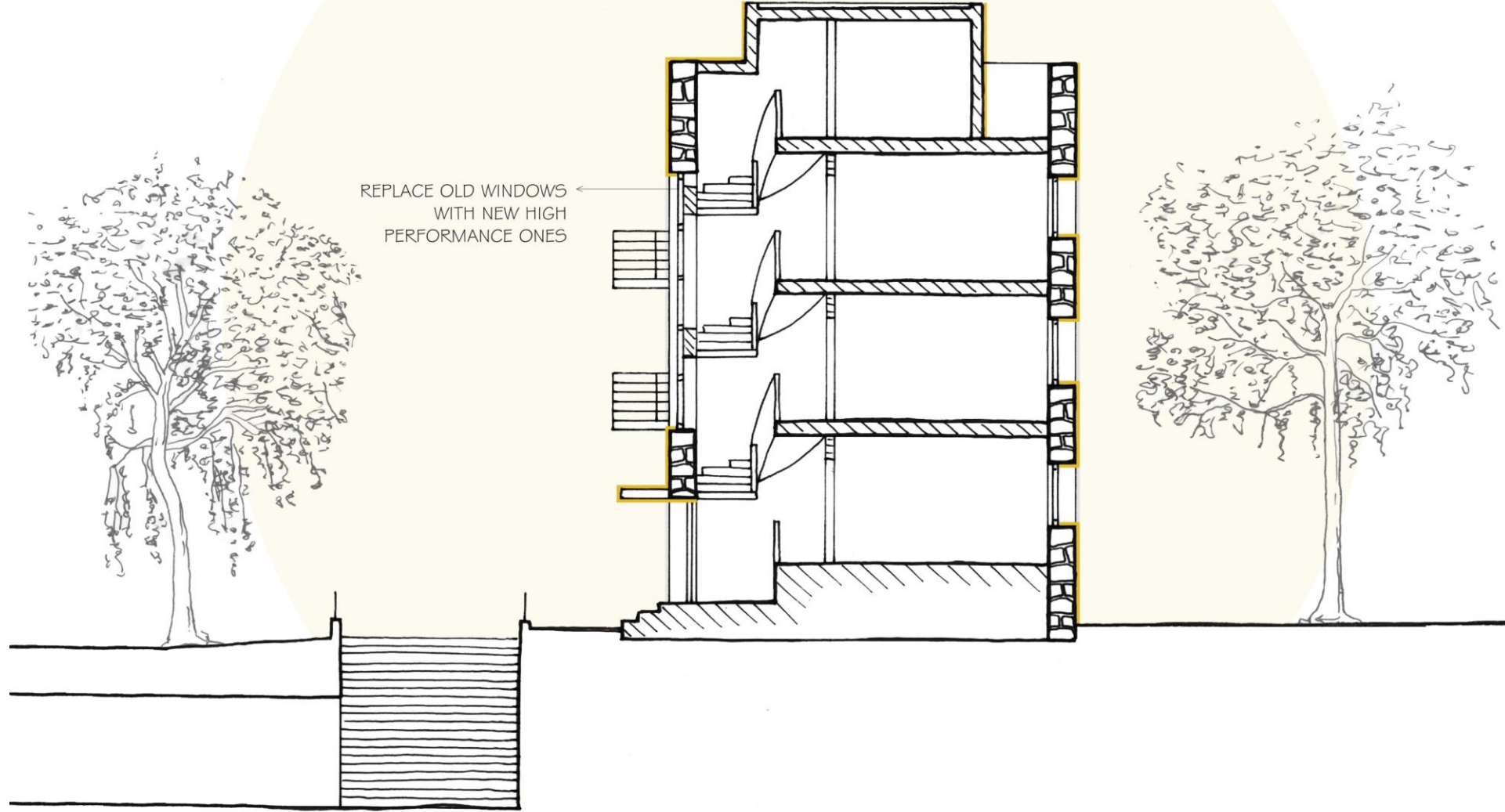

Introduction

The Case Study

Energy Transition &  
Circular Adaptation

Operational Plan

Visualizations

Conclusions

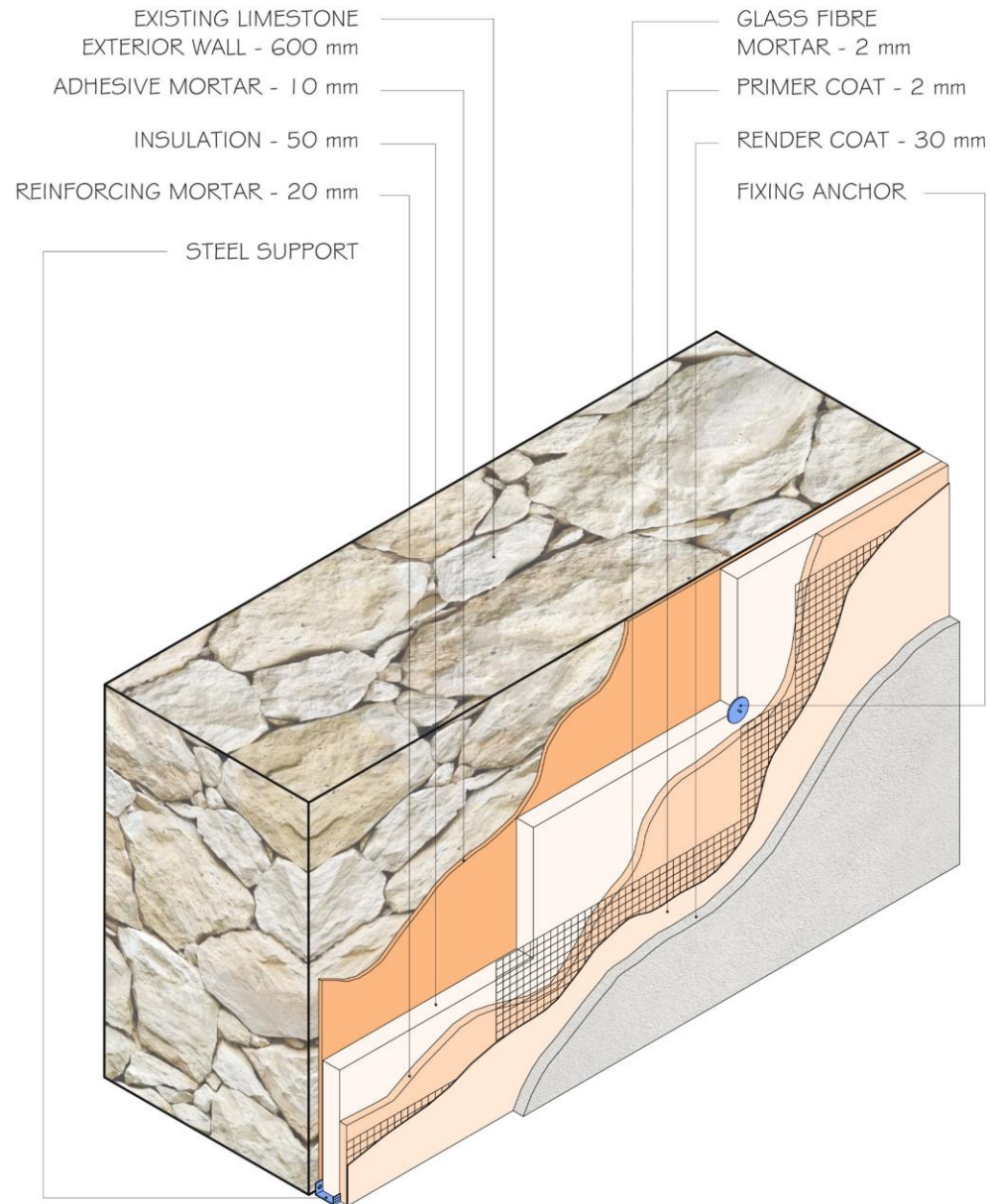

EXTERNAL FACADE INSULATION



NORTH FACADE: LIMESTONE WALL WITH PLASTER COAT

Introduction

The Case Study

Energy Transition &  
Circular Adaptation

Operational Plan

Visualizations

Conclusions

REDUCE

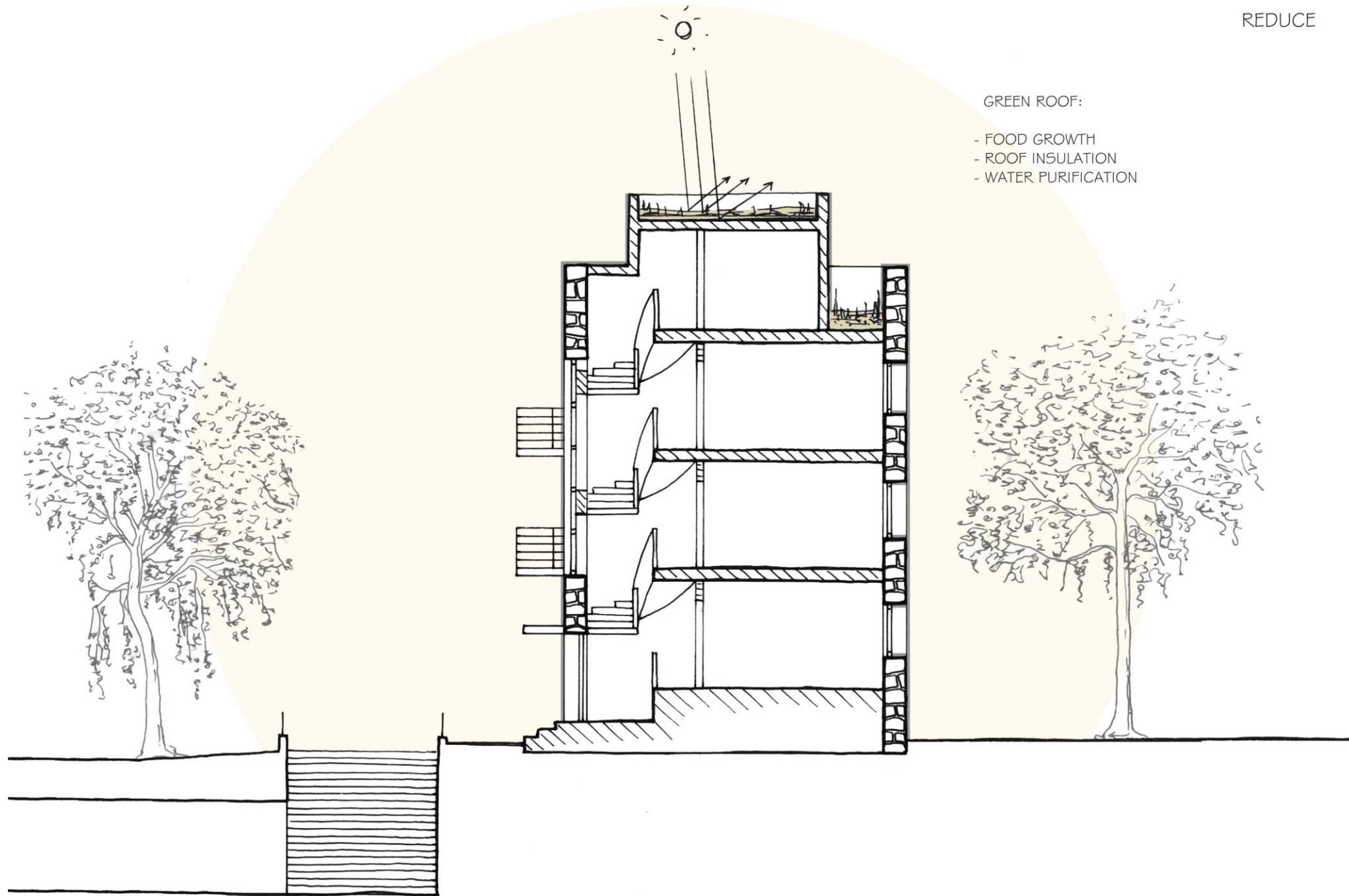

Introduction

The Case Study

Energy Transition &  
Circular Adaptation

Operational Plan

Visualizations

Conclusions

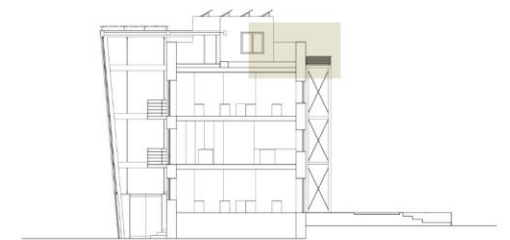
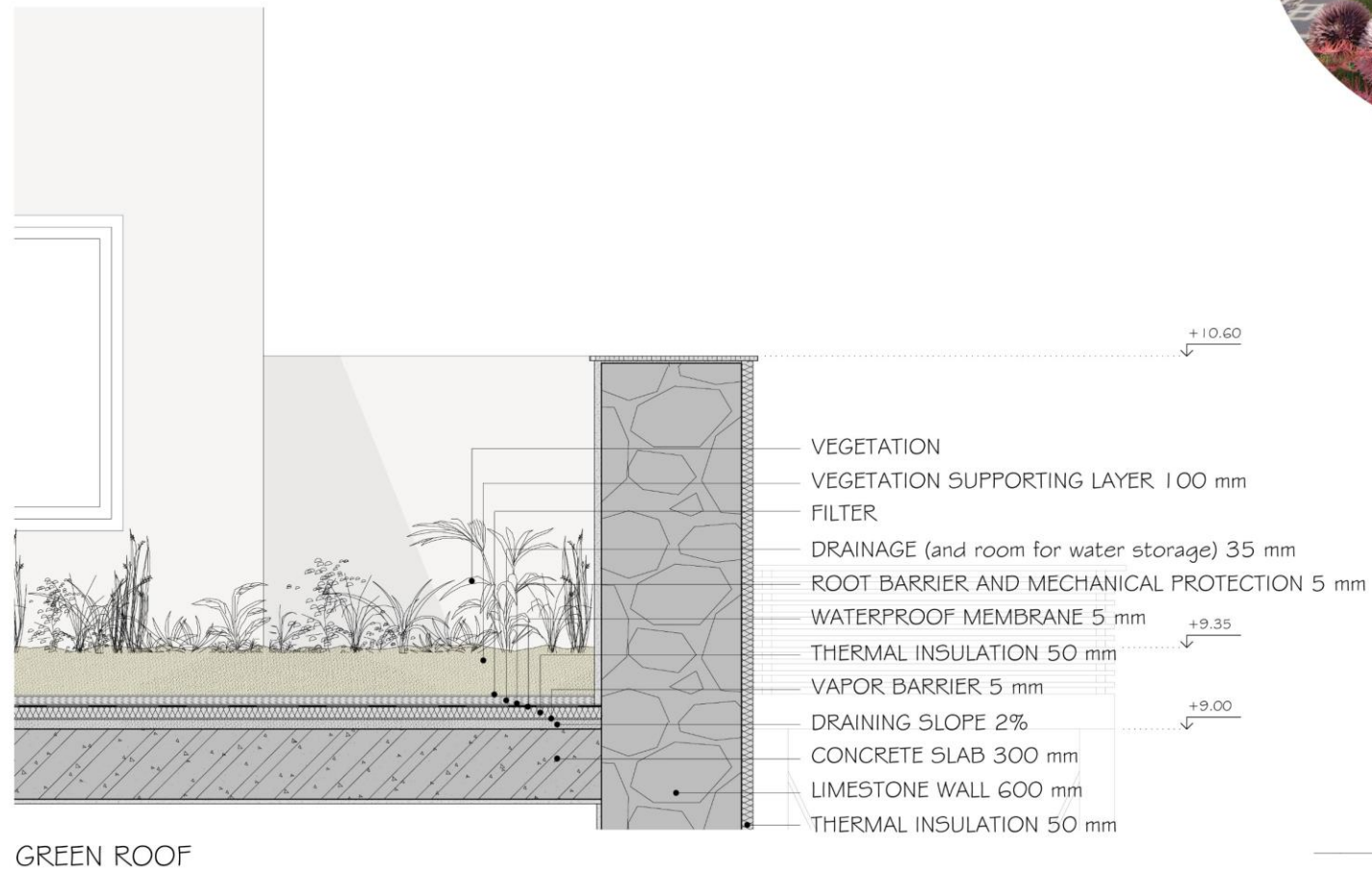

Introduction

The Case Study

Energy Transition & Circular Adaptation

Operational Plan

Visualizations

Conclusions

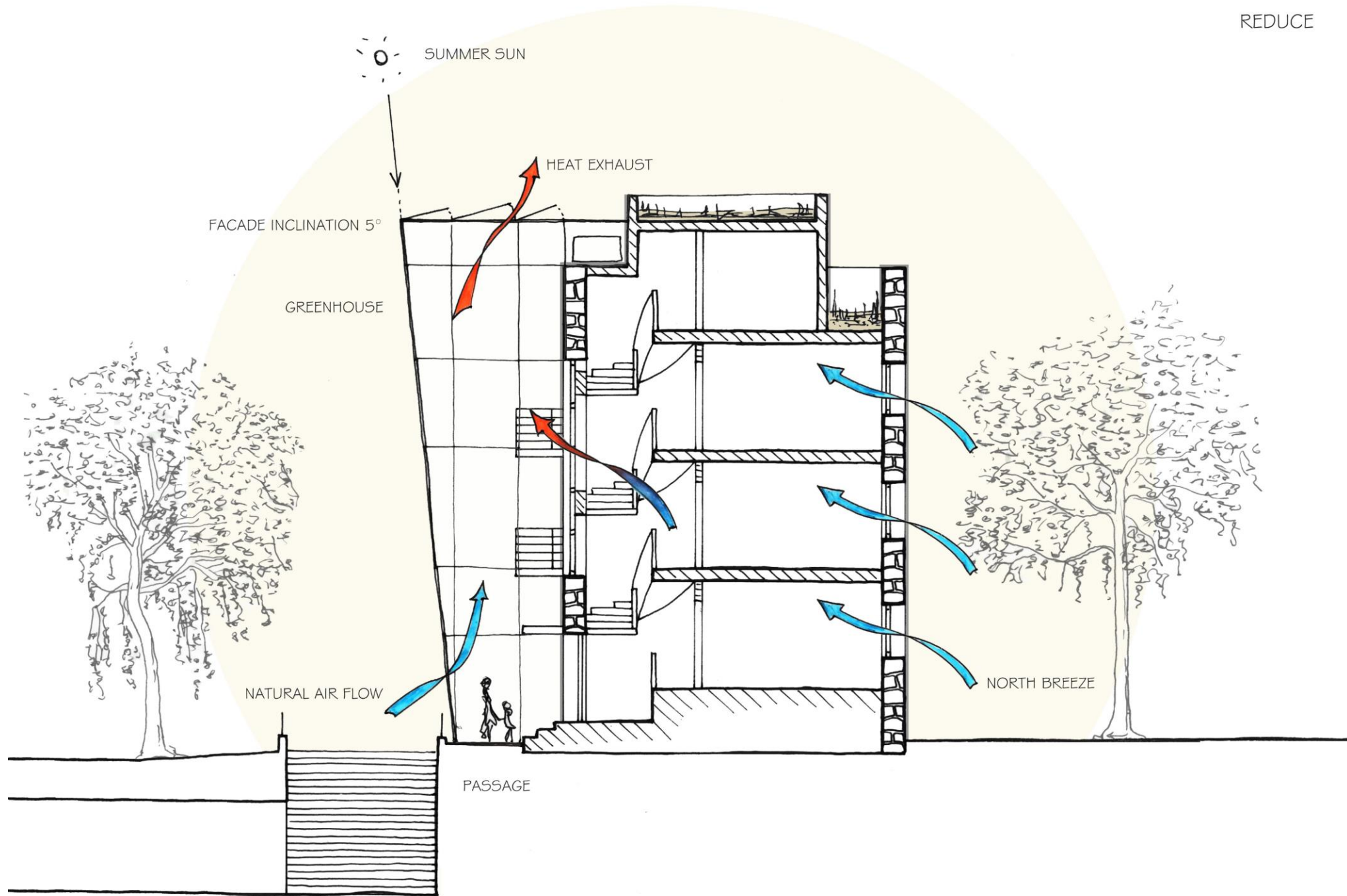

Introduction

The Case Study

Energy Transition &  
Circular Adaptation

Operational Plan

Visualizations

Conclusions

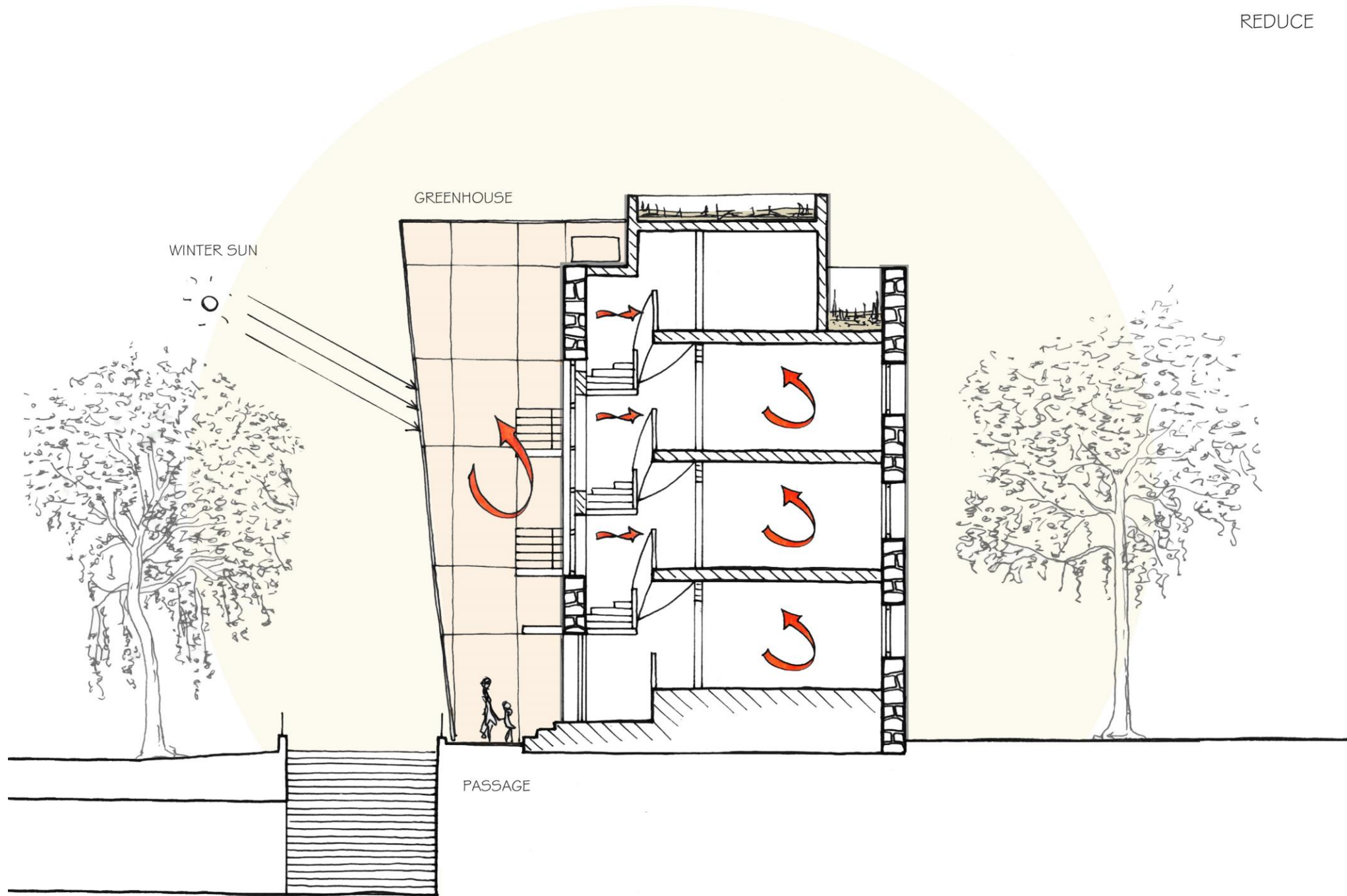

Introduction

The Case Study

Energy Transition &  
Circular Adaptation

Step 3 | Reuse

Operational Plan

Visualizations

Conclusions

Introduction

The Case Study

Energy Transition &  
Circular Adaptation

Operational Plan

Visualizations

Conclusions

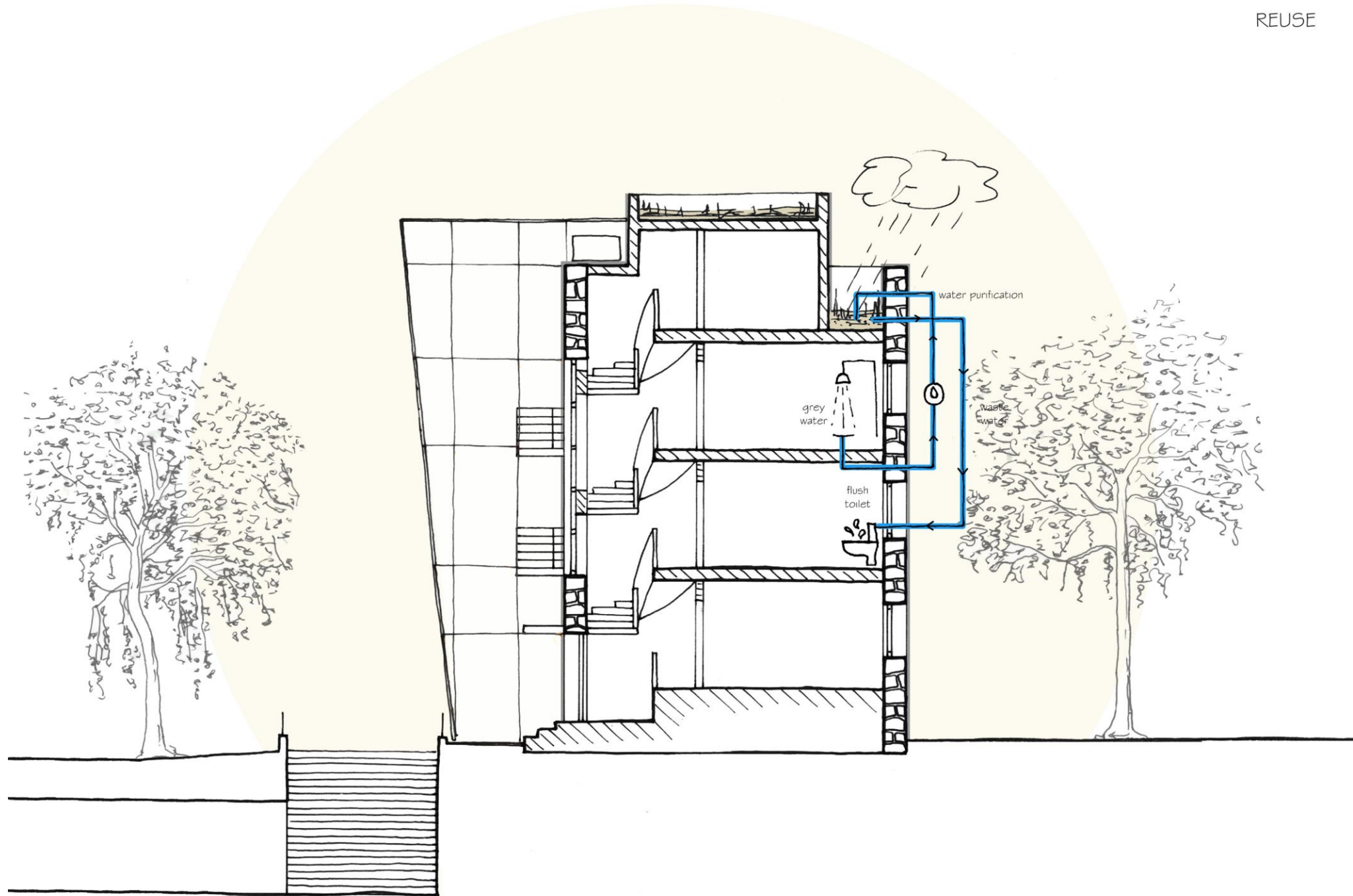

Introduction

The Case Study

Energy Transition & Circular Adaptation

Operational Plan

Visualizations

Conclusions

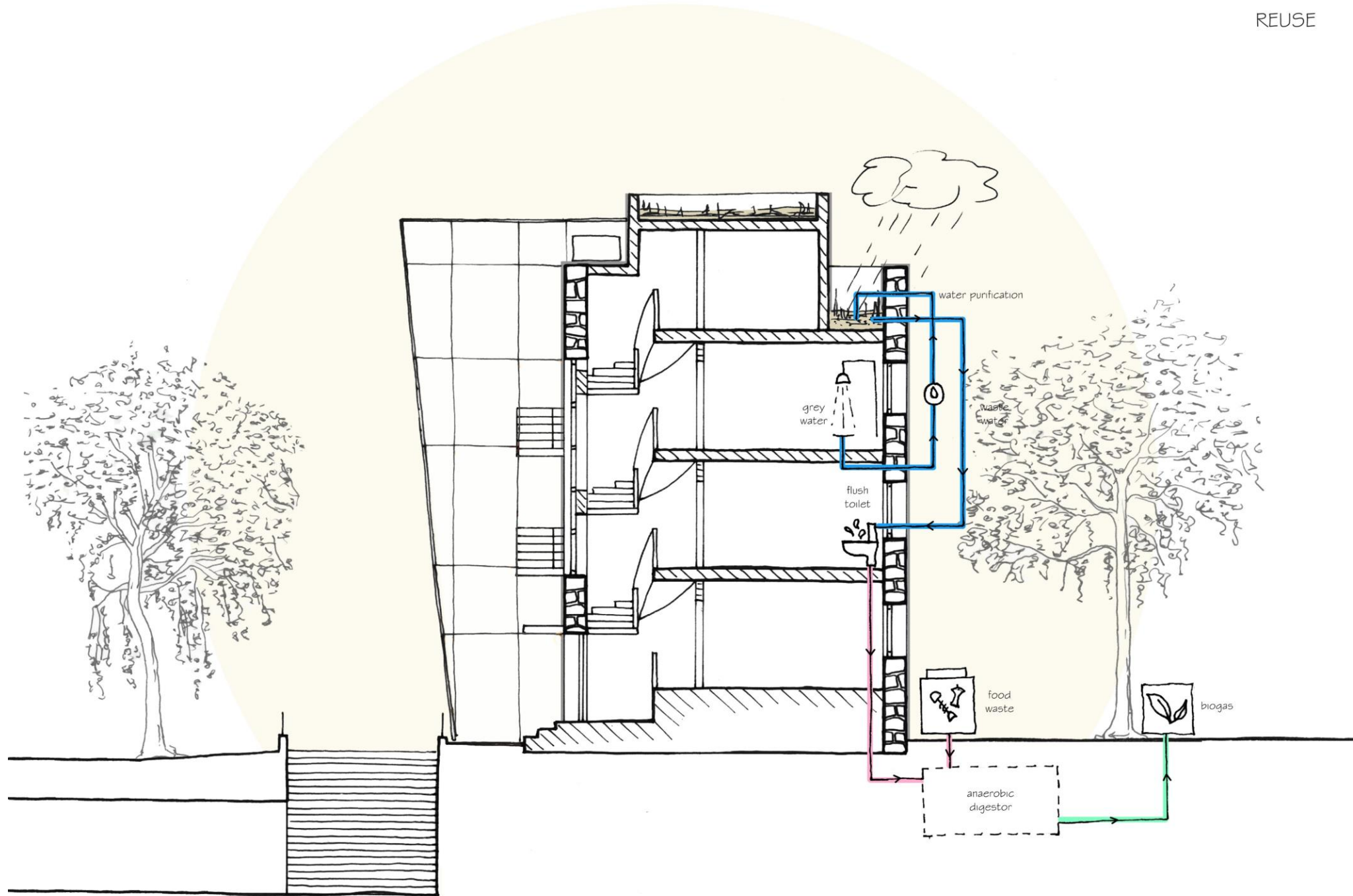

Introduction

The Case Study

Energy Transition &  
Circular Adaptation

Step 4 | Produce

Operational Plan

Visualizations

Conclusions

Introduction

The Case Study

Energy Transition & Circular Adaptation

Operational Plan

Visualizations

Conclusions

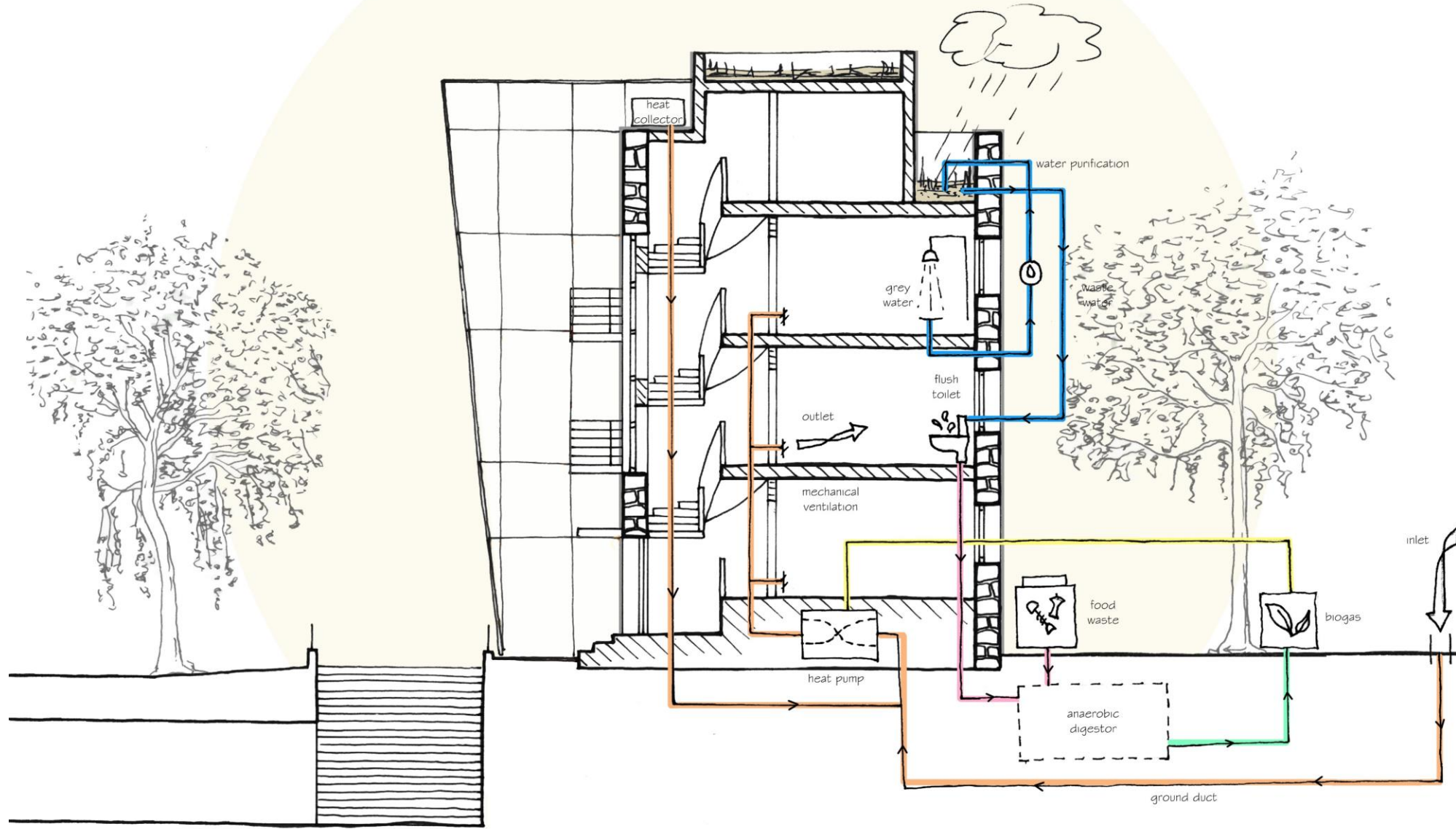

Introduction

The Case Study

Energy Transition & Circular Adaptation

Operational Plan

Visualizations

Conclusions

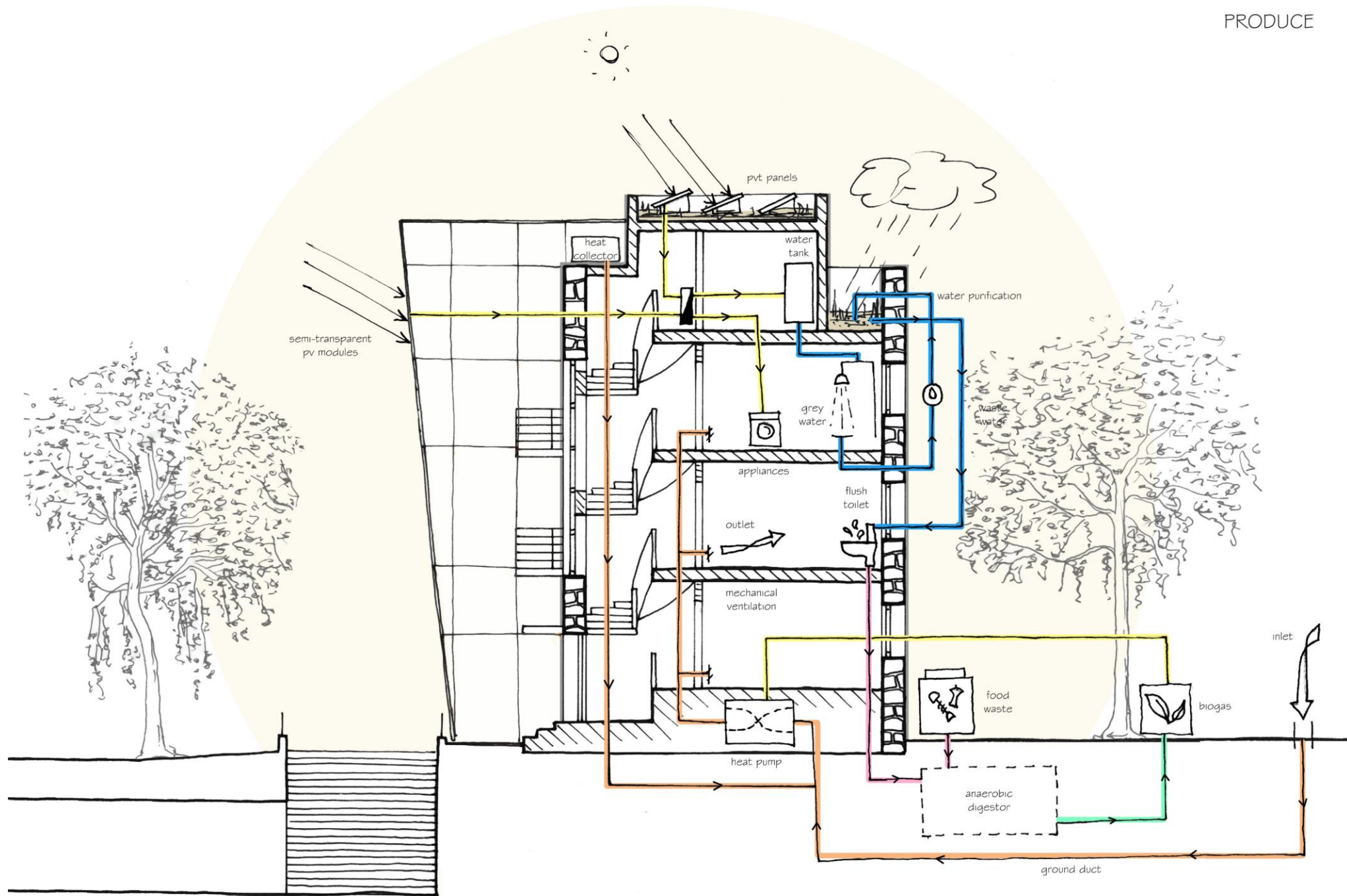

Introduction

The Case Study

Energy Transition &  
Circular Adaptation

Operational Plan

Visualizations

Conclusions

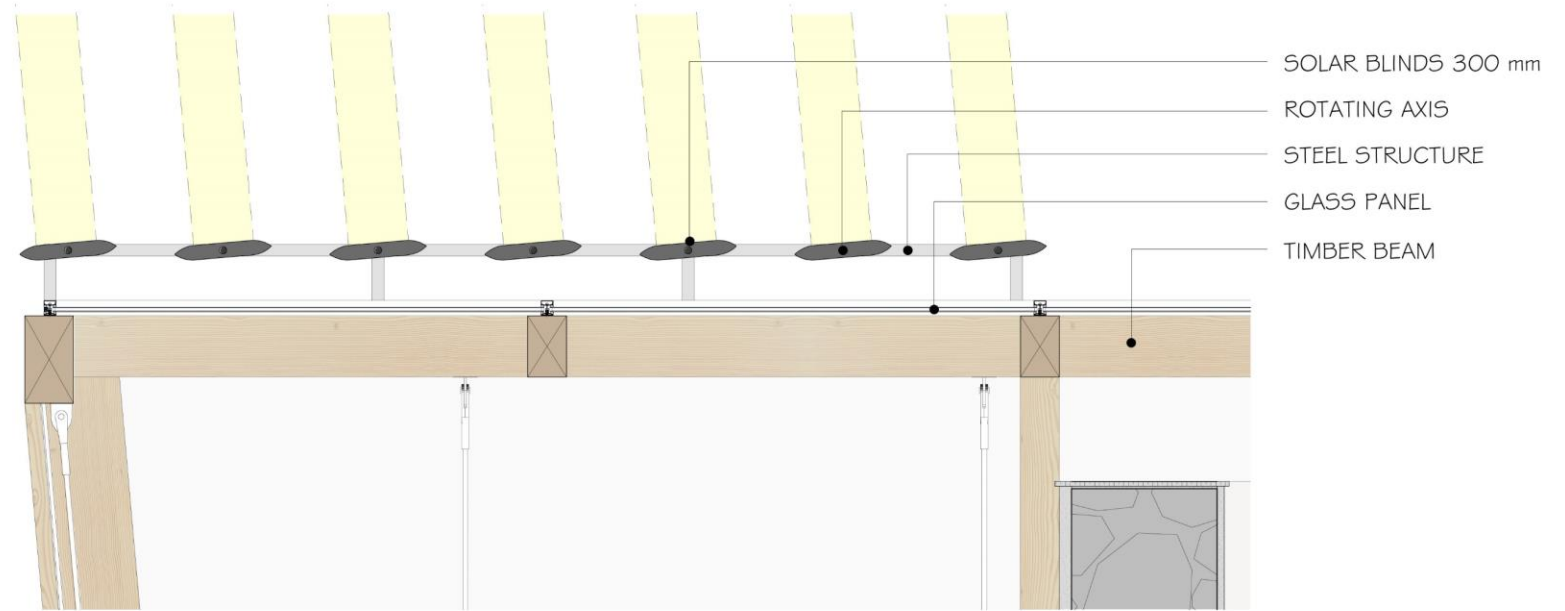

ROTATING SOLAR BLINDS

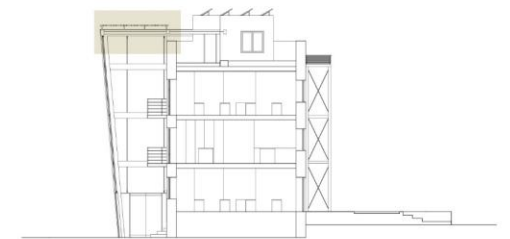

Introduction

The Case Study

Energy Transition &  
Circular Adaptation

Operational Plan

Visualizations

Conclusions

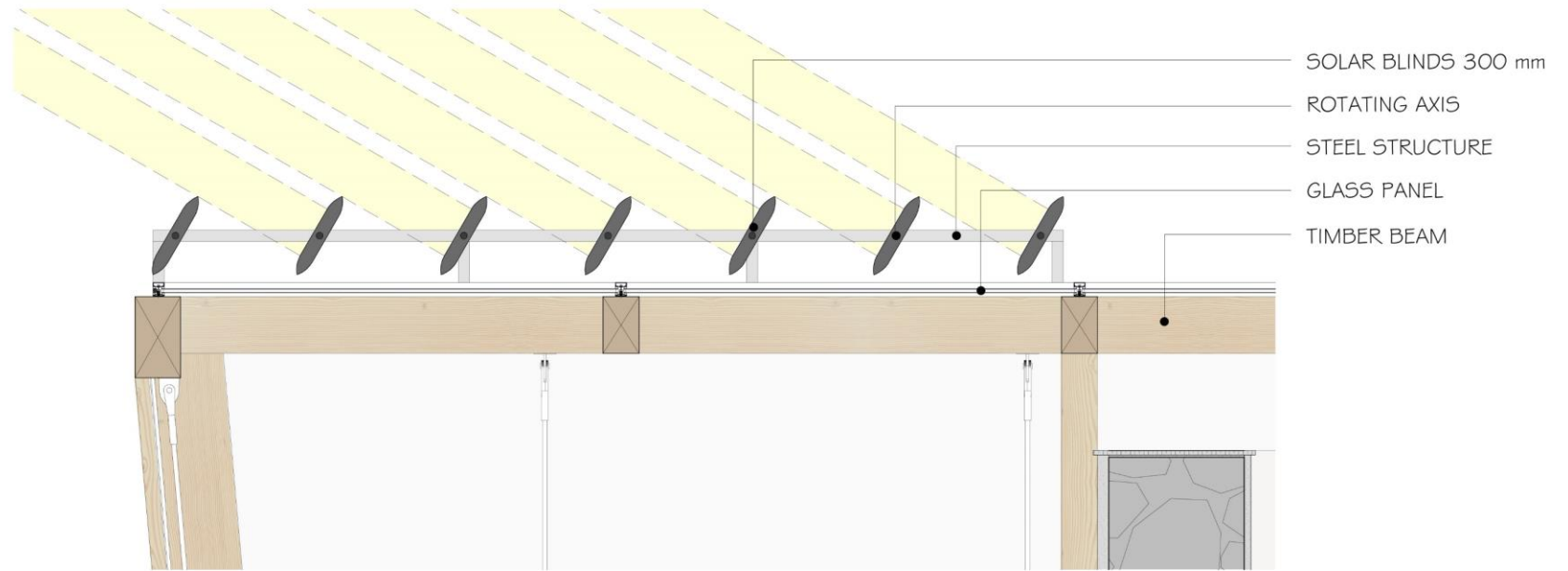

ROTATING SOLAR BLINDS

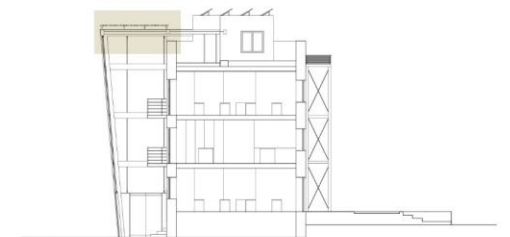

Introduction

The Case Study

Energy Transition & Circular Adaptation

Operational Plan

Visualizations

Conclusions

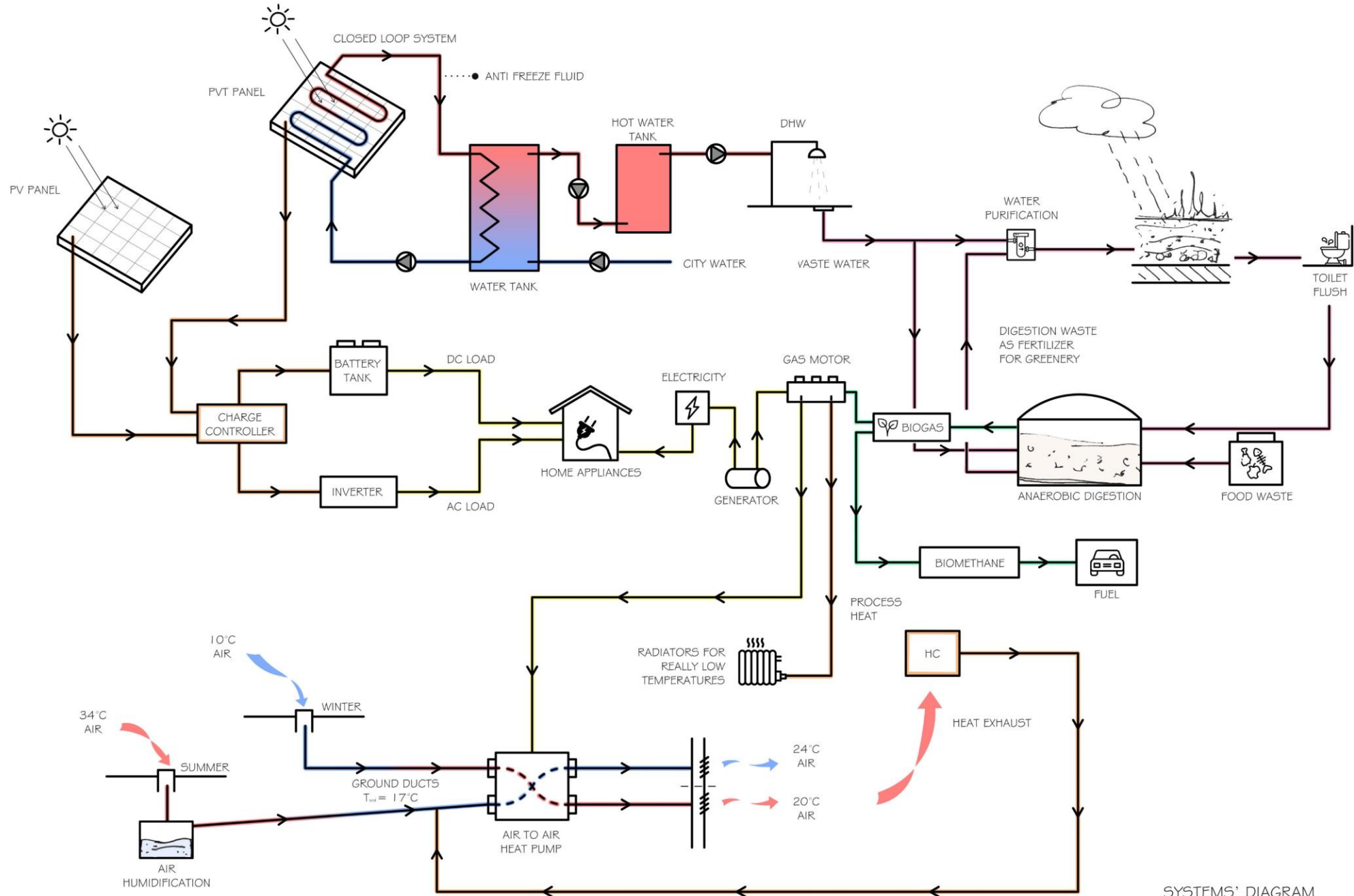

SYSTEMS' DIAGRAM

Introduction

The Case Study

Energy Transition &  
Circular Adaptation

Operational Plan

Visualizations

Conclusions

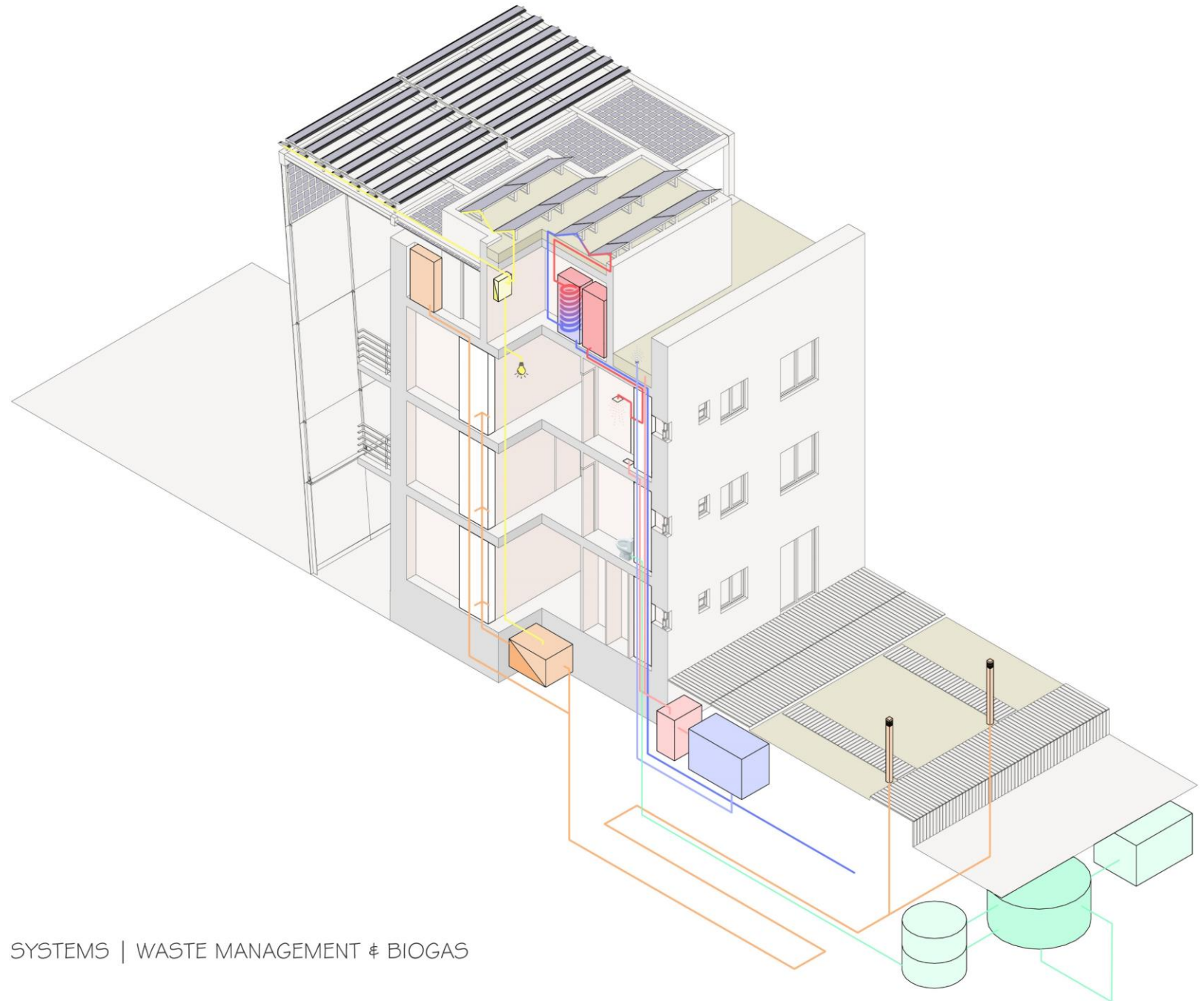

SYSTEMS | WASTE MANAGEMENT & BIOGAS

Introduction

The Case Study

Energy Transition &  
Circular Adaptation

Step 5 | Integrate

Operational Plan

Visualizations

Conclusions

Introduction

The Case Study

Energy Transition &  
Circular Adaptation

Operational Plan

Visualizations

Conclusions



Introduction

The Case Study

Energy Transition & Circular Adaptation

Operational Plan

Visualizations

Conclusions

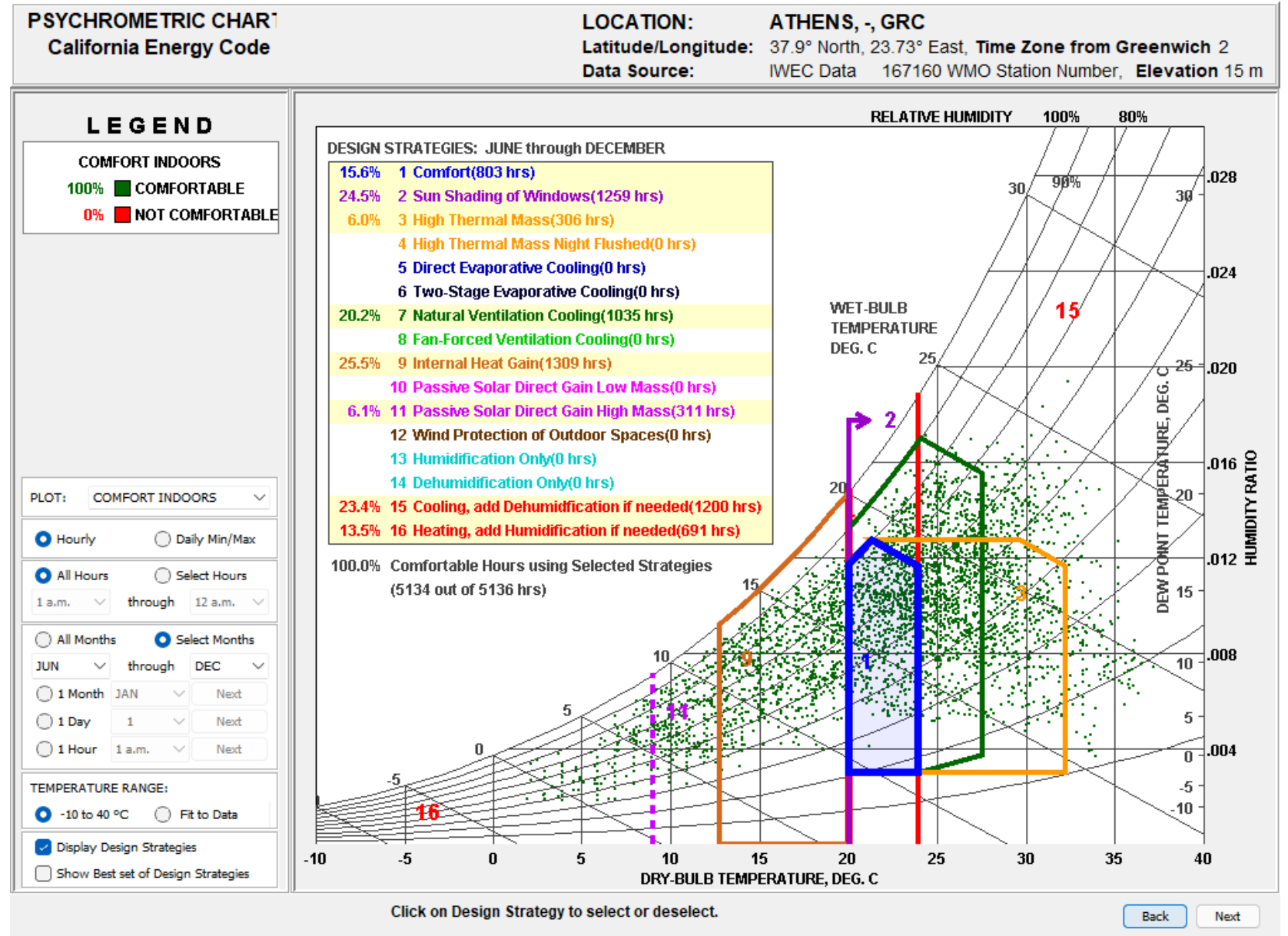

Climate Consultant. (2022). Psychrometric Chart for improved situation of "Prosfygika", Athens, Greece [Chart].

Introduction

The Case Study

## Energy Transition & Circular Adaptation

Operational Plan

Visualizations

Conclusions

Electricity Demand	kWh	Electricity Production	kWh
Heating	72,898	PV-Systems	0
Cooling	50,594	Wind Turbine	0
Ventilation	0	Other	0
Appliances	36,180		
DHW	45,547		
MRE	0		
Other	0		
Total	205,219	Total	0

Net energy use **205,219** kWh

**Table 3.2b.** Author (2022). Electricity demand and Production of existing situation as communal space [Calculations Results].

Introduction

The Case Study

## Energy Transition & Circular Adaptation

Operational Plan

Visualizations

Conclusions

Electricity Demand	kWh	Electricity Production	kWh
Heating	72,898	PV-Systems	0
Cooling	50,594	Wind Turbine	0
Ventilation	0	Other	0
Appliances	36,180		
DHW	45,547		
MRE	0		
Other	0		
<b>Total</b>	<b>205,219</b>	<b>Total</b>	<b>0</b>

Net energy use **205,219** kWh

**Table 3.2b.** Author (2022). Electricity demand and Production of existing situation as communal space [Calculations Results].

Electricity Demand	kWh	Electricity Production	kWh
Heating	7,110	PV-Systems	0
Cooling	35,727	Wind Turbine	0
Ventilation	0	Other	0
Appliances	36,180		
DHW	45,547		
MRE	0		
Other	0		
<b>Total</b>	<b>124,564</b>	<b>Total</b>	<b>0</b>

Net energy use **124,564** kWh

**Table 3.4.** Author (2022). Electricity demand after the passive measures [Calculations Results].

## Introduction

Electricity Demand	kWh	Electricity Production	kWh
Heating	72,898	PV-Systems	0
Cooling	50,594	Wind Turbine	0
Ventilation	0	Other	0
Appliances	36,180		
DHW	45,547		
MRE	0		
Other	0		
<b>Total</b>	<b>205,219</b>	<b>Total</b>	<b>0</b>

Net energy use **205,219** kWh

**Table 3.2b.** Author (2022). Electricity demand and Production of existing situation as communal space [Calculations Results].

## The Case Study

## Energy Transition & Circular Adaptation

Electricity Demand	kWh	Electricity Production	kWh
Heating	7,110	PV-Systems	0
Cooling	35,727	Wind Turbine	0
Ventilation	0	Other	0
Appliances	36,180		
DHW	45,547		
MRE	0		
Other	0		
<b>Total</b>	<b>124,564</b>	<b>Total</b>	<b>0</b>

Net energy use **124,564** kWh

**Table 3.4.** Author (2022). Electricity demand after the passive measures [Calculations Results].

## Operational Plan

Electricity Demand	kWh	Electricity Production	kWh
Heating	7,110	PV-Systems	0
Cooling	35,727	Wind Turbine	0
Ventilation	0	Biogas	7,200
Appliances	36,180		
DHW	45,547		
MRE	0		
Other	0		
<b>Total</b>	<b>124,564</b>	<b>Total</b>	<b>0</b>

Net energy use **117,364** kWh

**Table 3.5.** Author (2022). Electricity demand and production after the reduce and reuse measures [Calculations Results].

## Visualizations

## Conclusions

## Introduction

Electricity Demand	kWh	Electricity Production	kWh
Heating	72,898	PV-Systems	0
Cooling	50,594	Wind Turbine	0
Ventilation	0	Other	0
Appliances	36,180		
DHW	45,547		
MRE	0		
Other	0		
<b>Total</b>	<b>205,219</b>	<b>Total</b>	<b>0</b>

Net energy use **205,219** kWh

**Table 3.2b.** Author (2022). Electricity demand and Production of existing situation as communal space [Calculations Results].

Electricity Demand	kWh	Electricity Production	kWh
Heating	7,110	PV-Systems	0
Cooling	35,727	Wind Turbine	0
Ventilation	0	Other	0
Appliances	36,180		
DHW	45,547		
MRE	0		
Other	0		
<b>Total</b>	<b>124,564</b>	<b>Total</b>	<b>0</b>

Net energy use **124,564** kWh

**Table 3.4.** Author (2022). Electricity demand after the passive measures [Calculations Results].

## The Case Study

## Energy Transition & Circular Adaptation

## Operational Plan

Electricity Demand	kWh	Electricity Production	kWh
Heating	7,110	PV-Systems	0
Cooling	35,727	Wind Turbine	0
Ventilation	0	Biogas	7,200
Appliances	36,180		
DHW	45,547		
MRE	0		
Other	0		
<b>Total</b>	<b>124,564</b>	<b>Total</b>	<b>0</b>

Net energy use **117,364** kWh

**Table 3.5.** Author (2022). Electricity demand and production after the reduce and reuse measures [Calculations Results].

Electricity Demand	kWh	Electricity Production	kWh
Heating	3,782	PV-Systems	129,939
Cooling	35,727	Wind Turbine	0
Ventilation	3,810	Biogas	7,200
Appliances	24,180		
DHW	45,547		
MRE	0		
Other	0		
<b>Total</b>	<b>113,046</b>	<b>Total</b>	<b>137,139</b>

Net energy use **-24,093** kWh

**Table 3.6.** Author (2022). Electricity demand and production after applying the steeped approach [Calculations Results].

## Visualizations

## Conclusions

Introduction

The Case Study

Energy Transition &  
Circular Adaptation

Operational Plan

Visualizations

Conclusions



X 24.000 times  
[2.000 W]

Introduction

The Case Study

Energy Transition &  
Circular Adaptation

Operational Plan

Visualizations

Conclusions



X 24.000 times  
[2.000 W]

X 8 years  
[200-400 W]

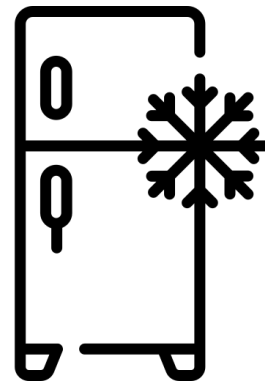

Introduction

The Case Study

Energy Transition &  
Circular Adaptation

Operational Plan

Visualizations

Conclusions



X 24.000 times  
[2.000 W]

X 8 years  
[200-400 W]

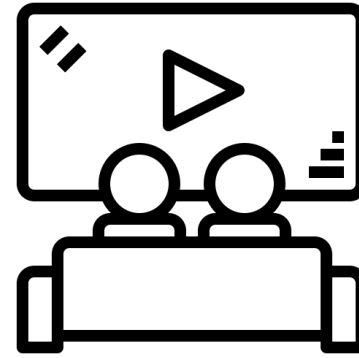

X 34 years  
42'' LED TV [80 W]

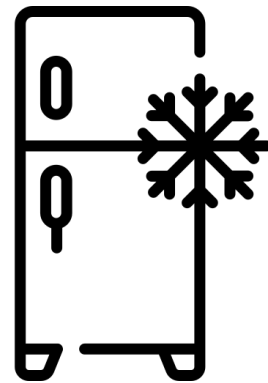

Introduction

The Case Study

Energy Transition &  
Circular Adaptation

Operational Plan

Visualizations

Conclusions



X 24.000 times  
[2.000 W]

X 8 years  
[200-400 W]

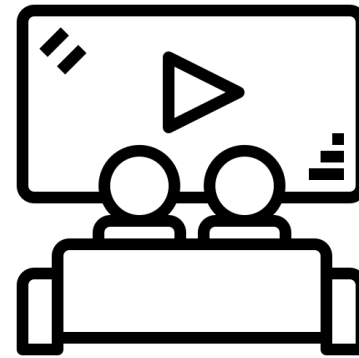

X 34 years  
42'' LED TV [80 W]

X 6 years  
family apartment

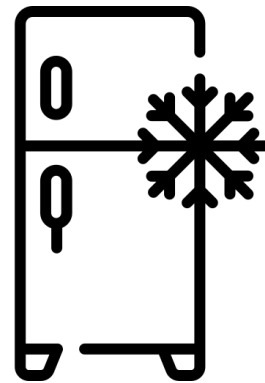

Introduction

The Case Study

Energy Transition & Circular Adaptation

Operational Plan

Visualizations

Conclusions

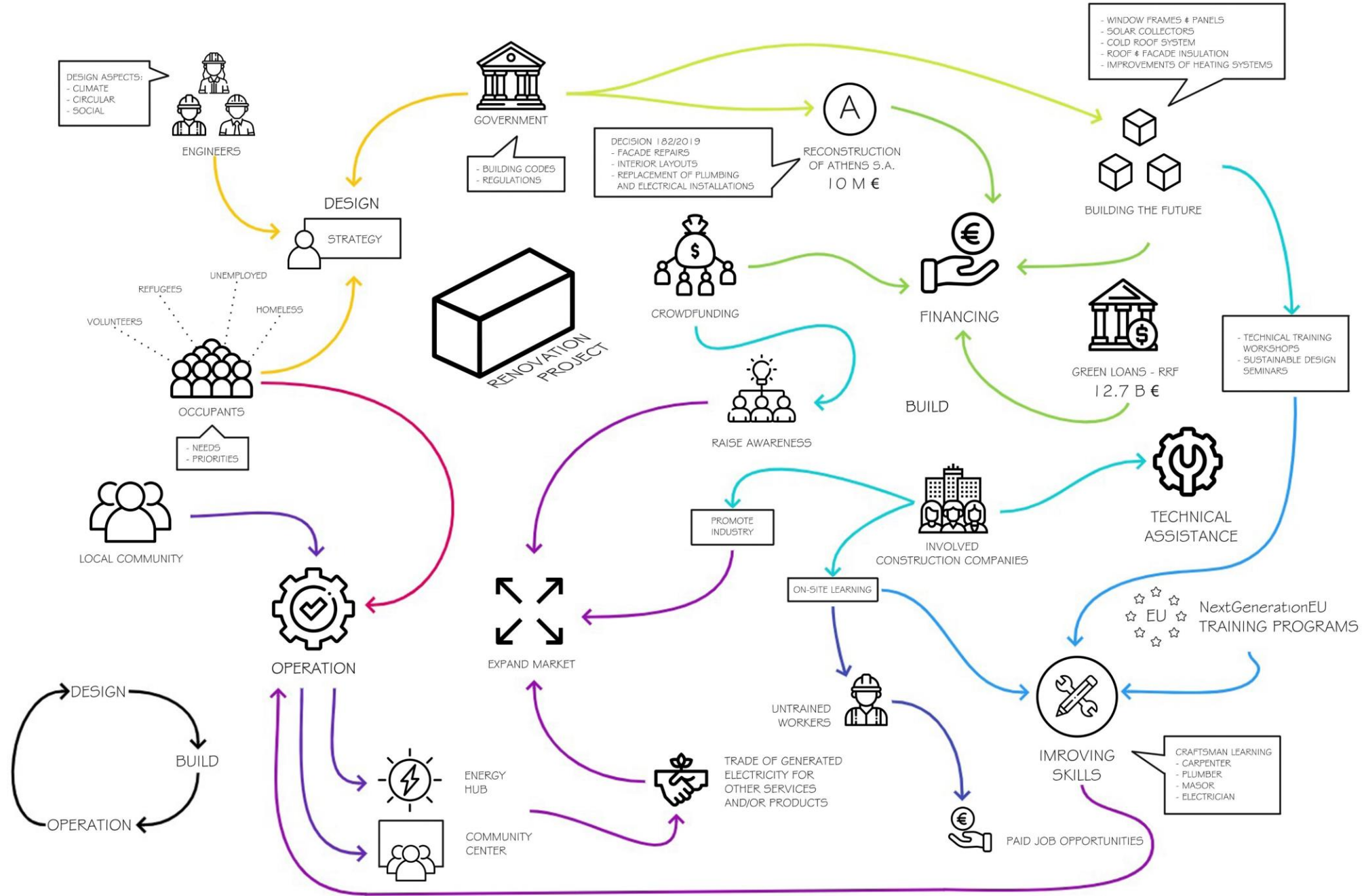

Introduction

Co-Hab Athens

The Case Study

Energy Transition & Circular Adaptation

Operational Plan

Visualizations

Conclusions

**Downsize Athens** ↓ **Decommodify Properties** 

**Liberate Land make public space** 

**Re-localize economy** 

**Renovate buildings enhance habitat quality** 

**Self-management Share resources** 

Co-Hab Athens (xx). Concept based on Oerlikon train station [Sketch]. <https://nena1.ch/>

Klaprozenbuurt



Space & Matters (xx). Klaprozenbuurt [Photograph]. <https://www.spaceandmatter.nl/>

SUM



SUM team (2022). SUM's prototype in Wuppertal, Germany [Photograph]. <https://www.linkedin.com/company/team-sum/>

Introduction

The Case Study

Energy Transition &  
Circular Adaptation

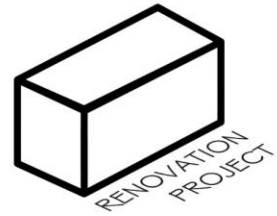

Operational Plan

Visualizations

Conclusions

Introduction

The Case Study

Energy Transition &  
Circular Adaptation

Operational Plan

Visualizations

Conclusions

DESIGN



BUILD

OPERATION

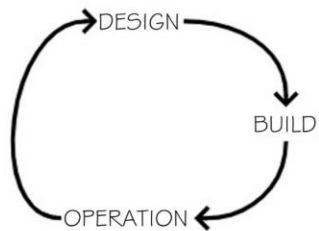

# Introduction

## The Case Study

### Energy Transition & Circular Adaptation

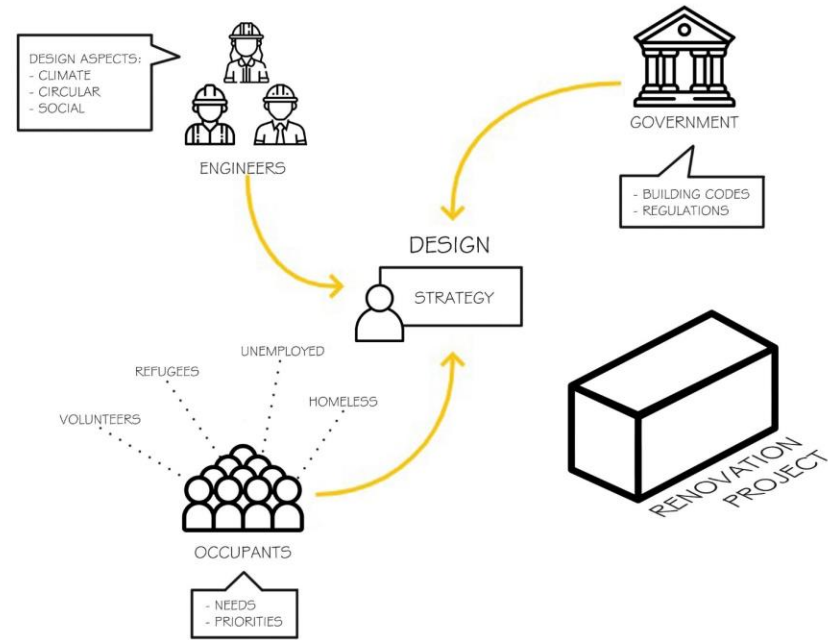

BUILD

## Operational Plan

### Visualizations

### Conclusions

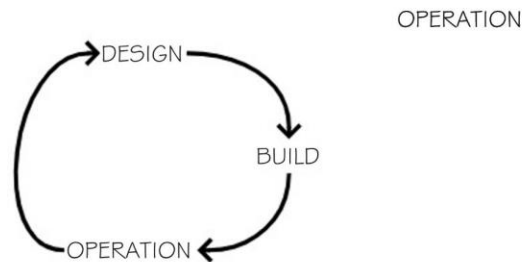

# Introduction

## The Case Study

## Energy Transition & Circular Adaptation

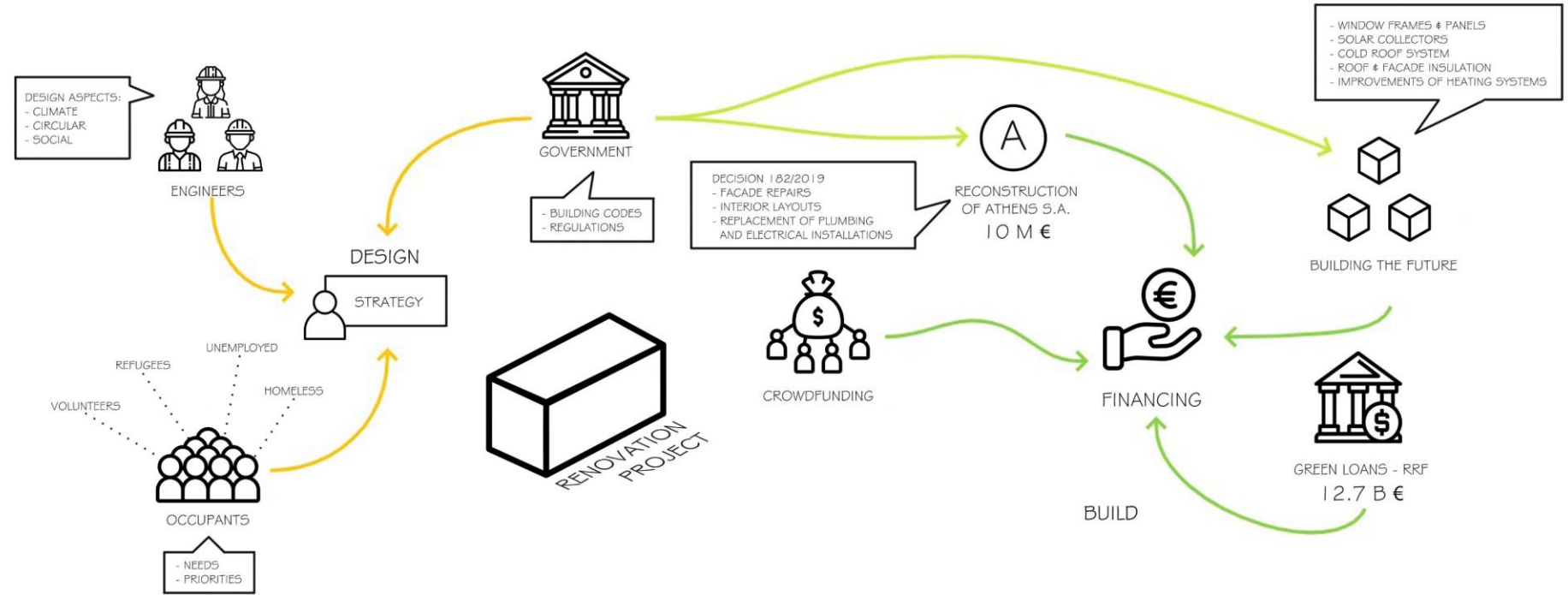

## Operational Plan

## Visualizations

## Conclusions

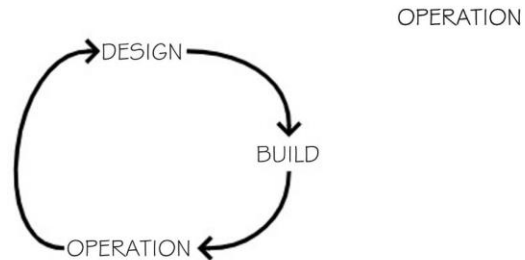

Introduction

The Case Study

Energy Transition & Circular Adaptation

Operational Plan

Visualizations

Conclusions

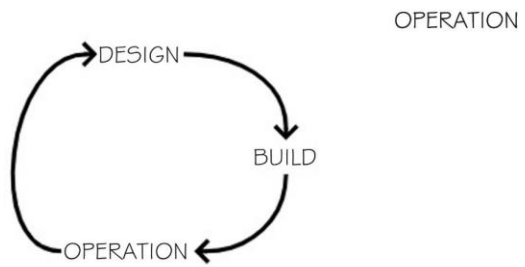
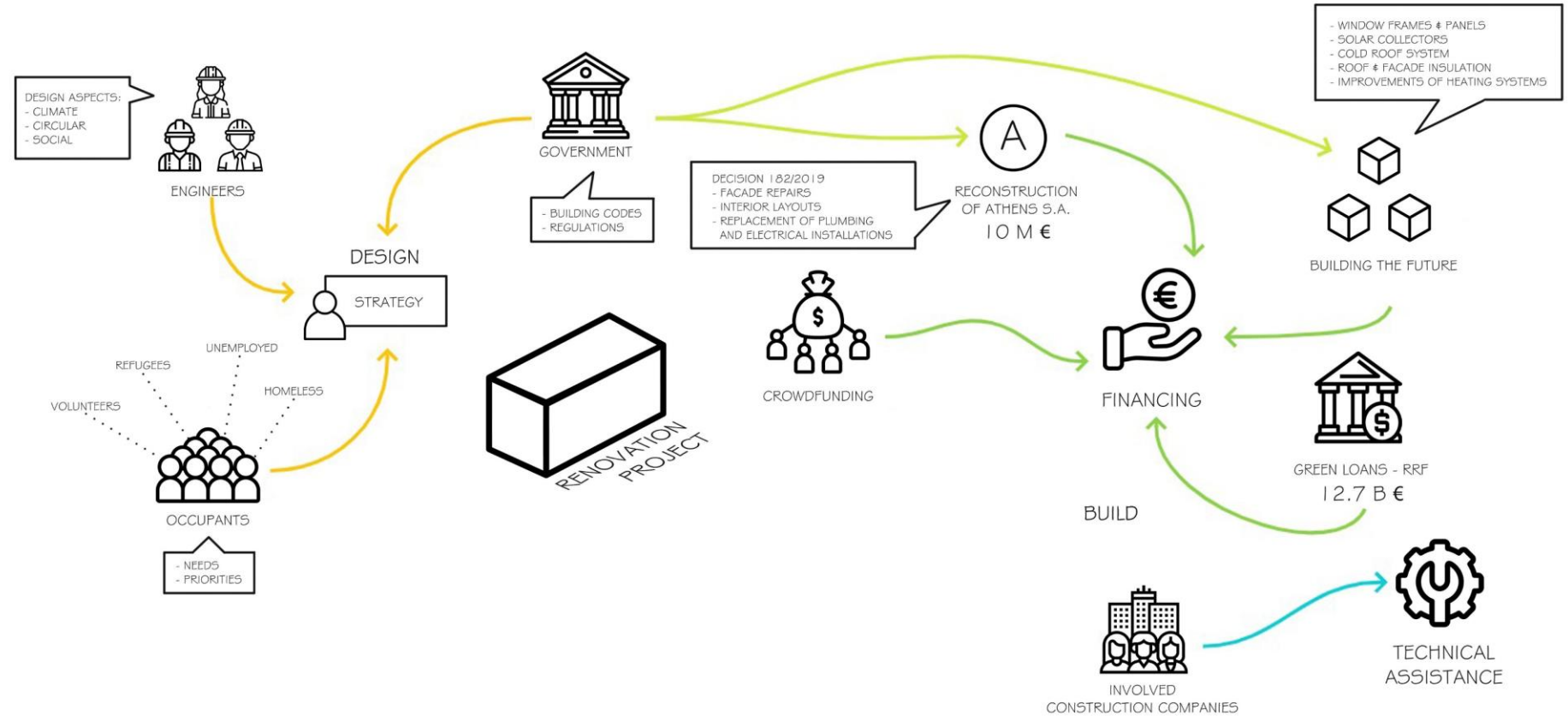

Introduction

The Case Study

Energy Transition & Circular Adaptation

Operational Plan

Visualizations

Conclusions

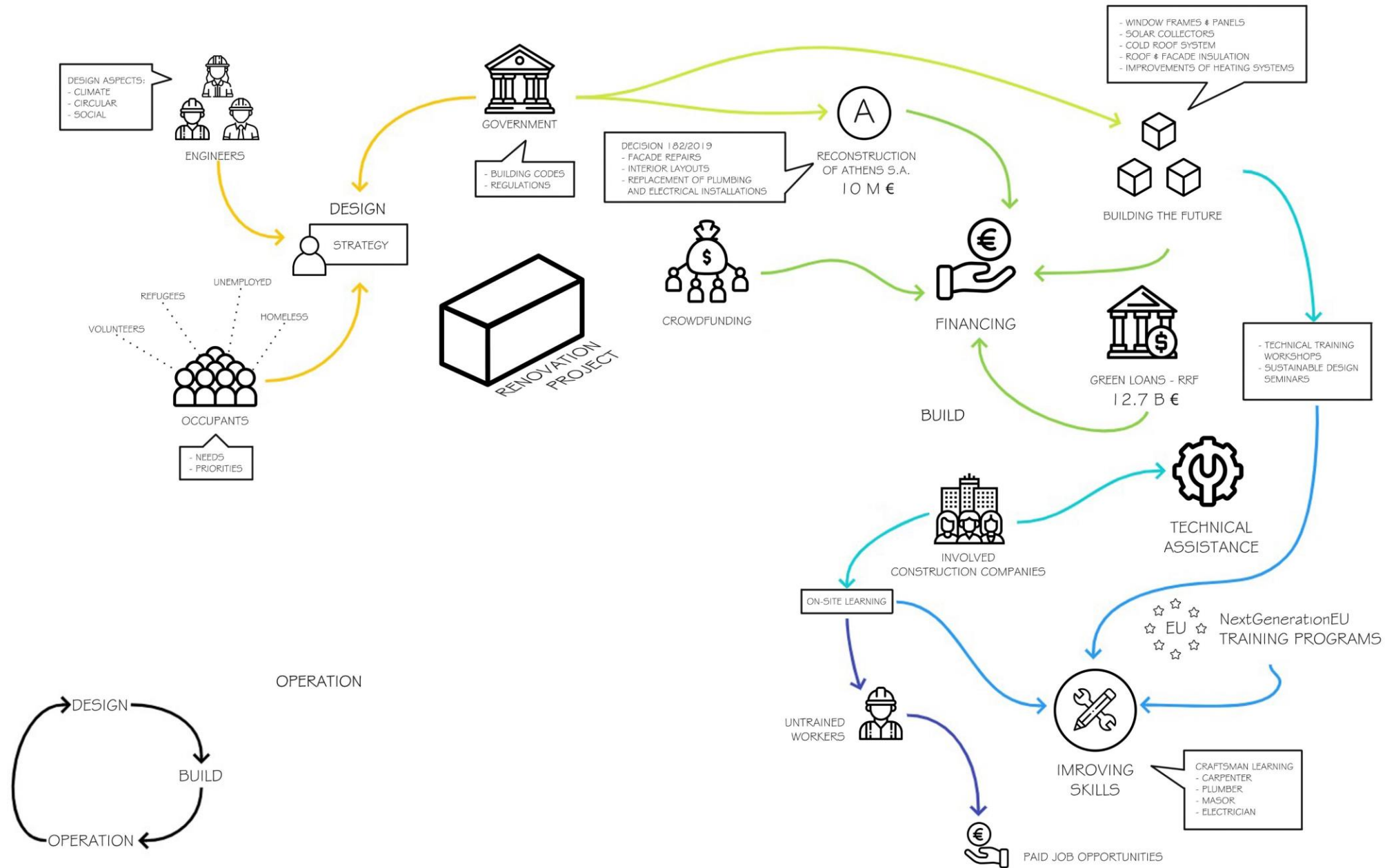

Introduction

The Case Study

Energy Transition & Circular Adaptation

Operational Plan

Visualizations

Conclusions

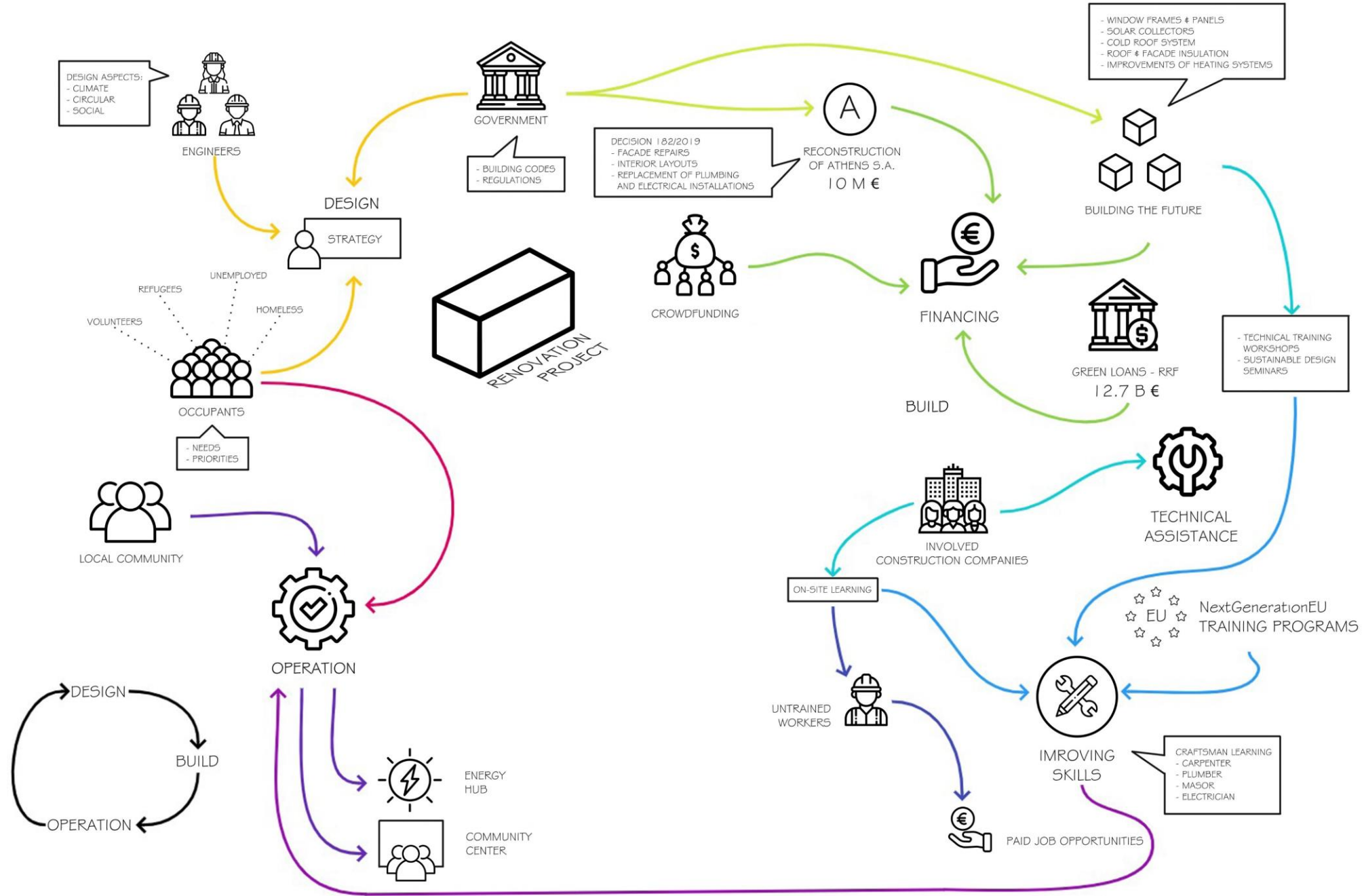

Introduction

The Case Study

Energy Transition & Circular Adaptation

Operational Plan

Visualizations

Conclusions

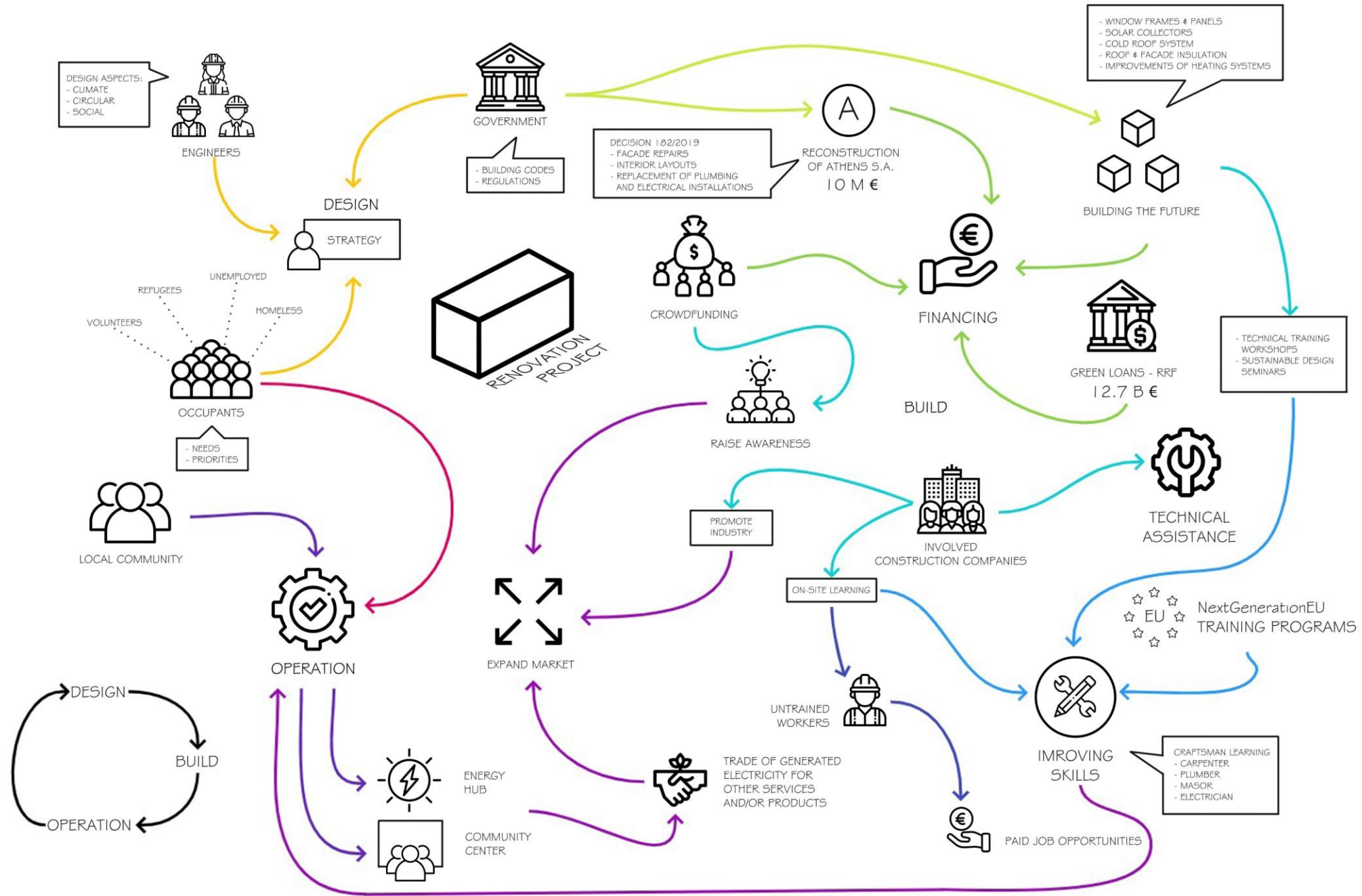





Introduction

The Case Study

Energy Transition &  
Circular Adaptation

Operational Plan

Visualizations

Conclusions





Introduction

The Case Study

Energy Transition &  
Circular Adaptation

Operational Plan

Visualizations

Conclusions



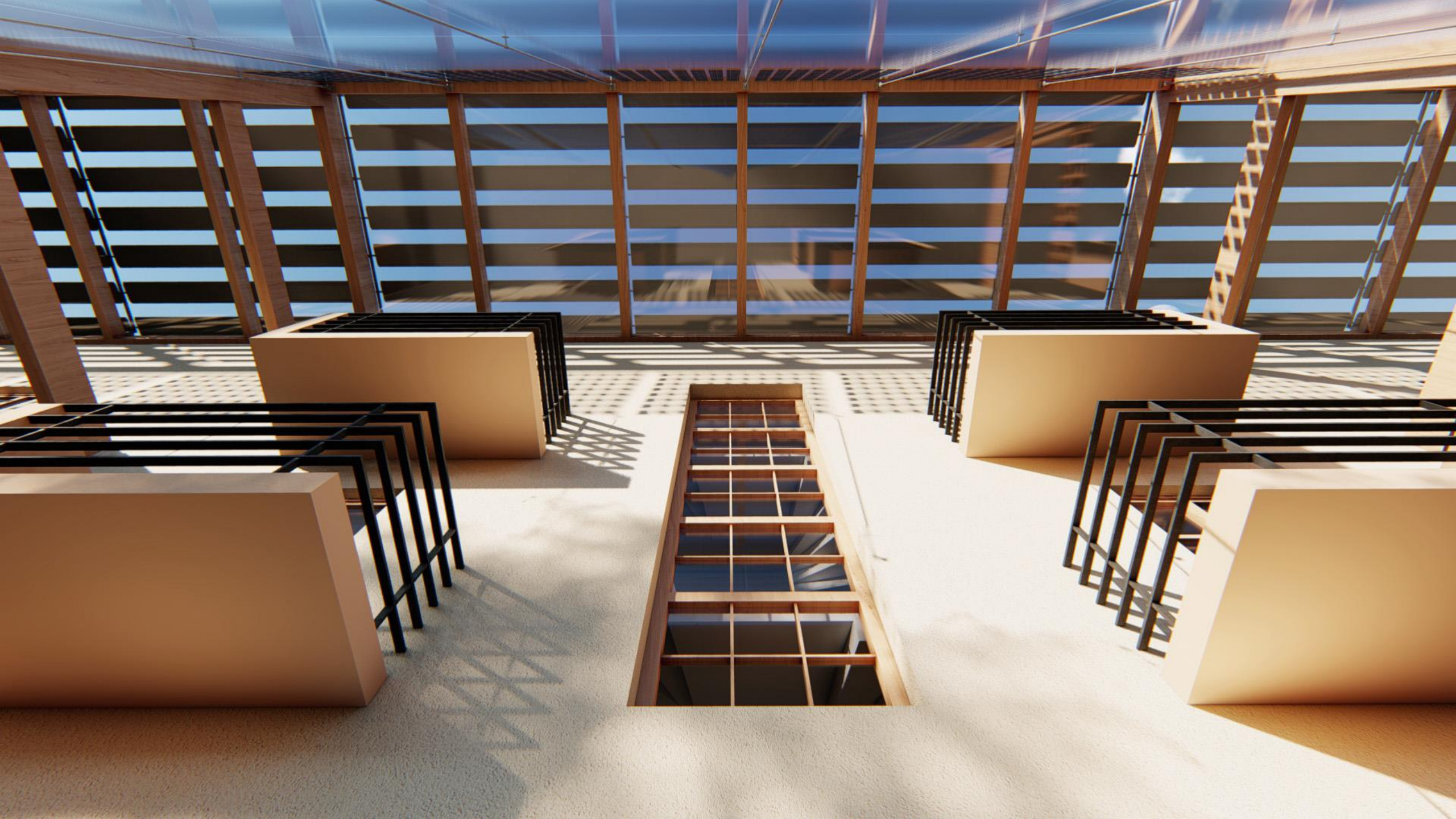

Introduction

The Case Study

Energy Transition &  
Circular Adaptation

Operational Plan

Visualizations

Conclusions





Introduction

The Case Study

Energy Transition &  
Circular Adaptation

Operational Plan

Visualizations

Conclusions





Introduction

The Case Study

Energy Transition &  
Circular Adaptation

Operational Plan

Visualizations

Conclusions





Introduction

The Case Study

Energy Transition &  
Circular Adaptation

Operational Plan

Visualizations

Conclusions

- Synergies & Conciliations
- Affordability & Accessibility
- & Inclusive Framework
- Energy Consumption & Social Inequalities
- Benefits & Opportunities

Introduction

The Case Study

Energy Transition &  
Circular Adaptation

Operational Plan

Visualizations

Conclusions



# SUSTAINABLE DEVELOPMENT GOALS





THANK YOU