

City Hall Brussels

Interiors Buildings Cities

P5 presentation
Magdalena Stańczak
25/08/2020



THE 19 MUNICIPALITIES
OF THE BRUSSELS

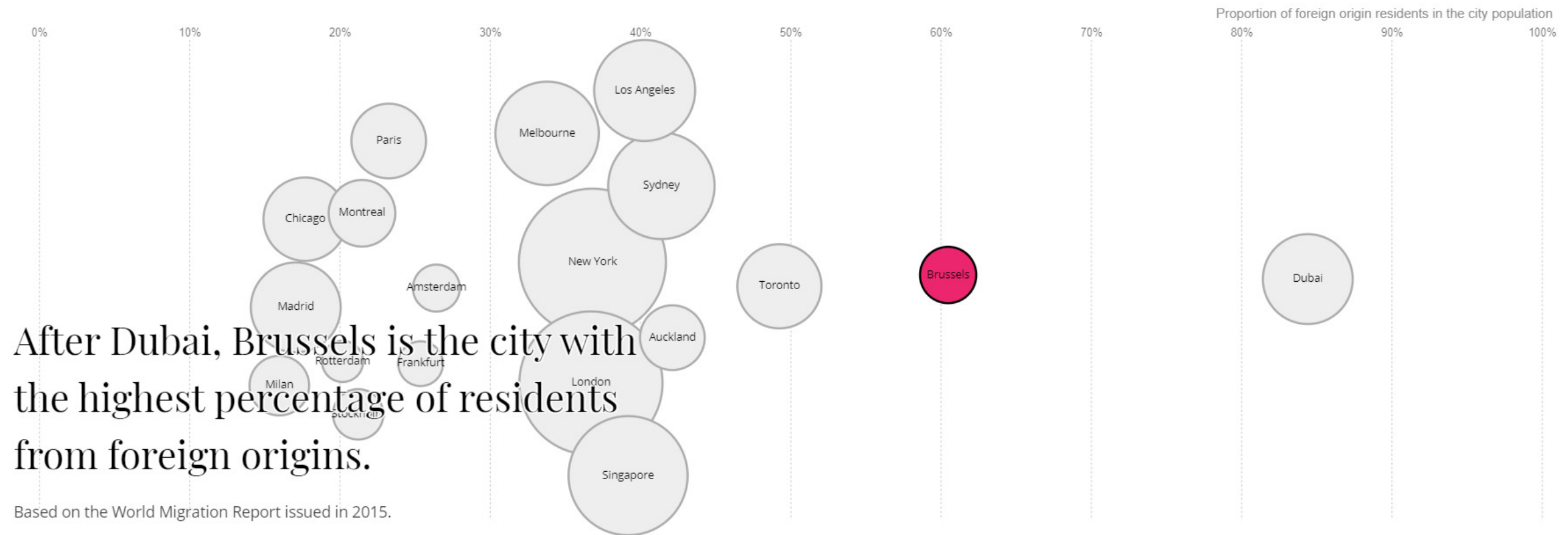



^ Galeries Royales Saint-Hubert



^ street market



^ Belgian police with a placard saying `no more status nothing working anymore` during a protest of in Brussels, Belgium, 18 September 2014. Photo by EPA/BGNES



Message on the street of Molenbeek >



^ PARKFARM, pre-opening, © Lou Vernin



^ Smaen voor Morgen, Pizza party

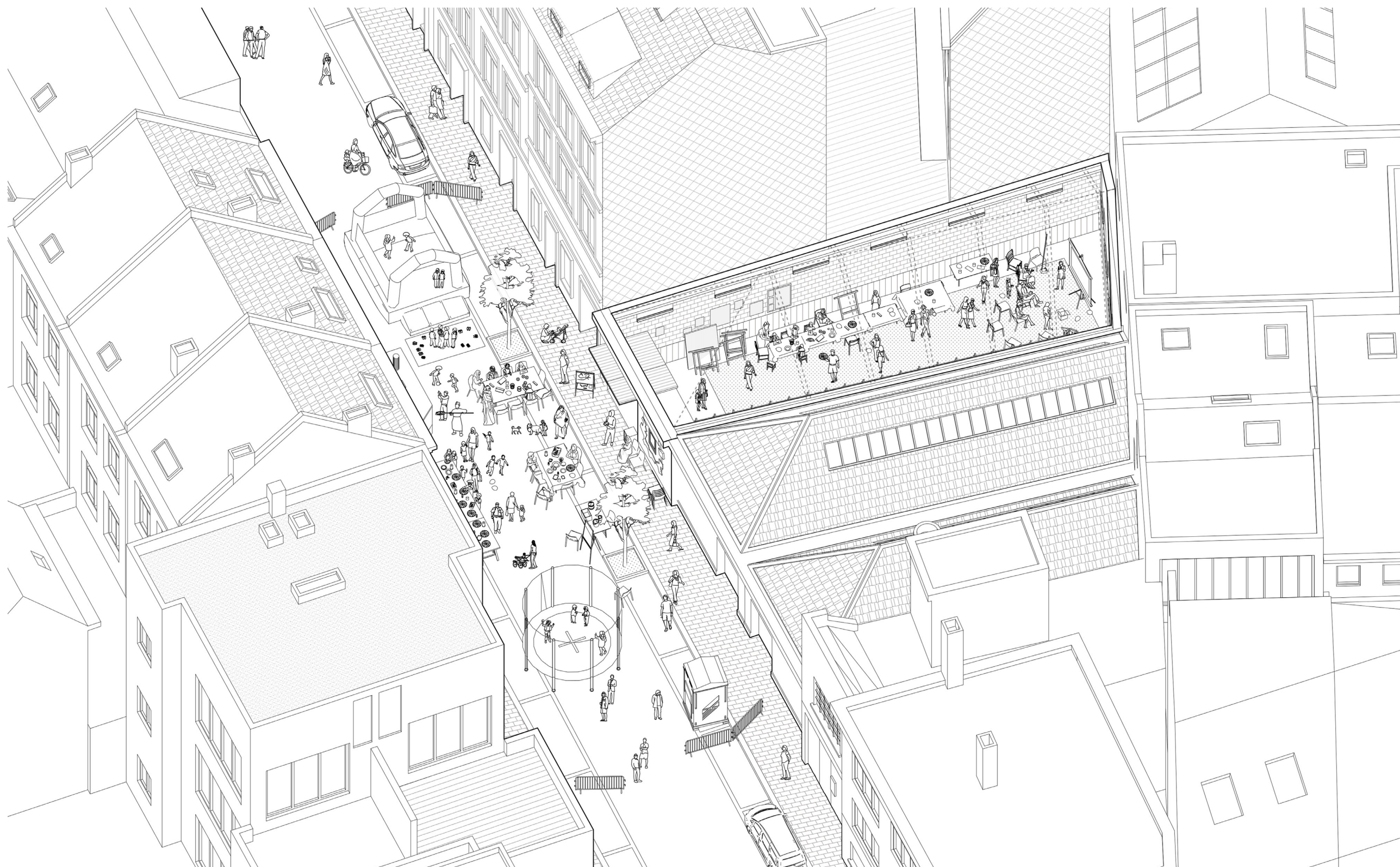

PIZZA PARTY ORGANISED BY
SAMEN VOOR MORGEN

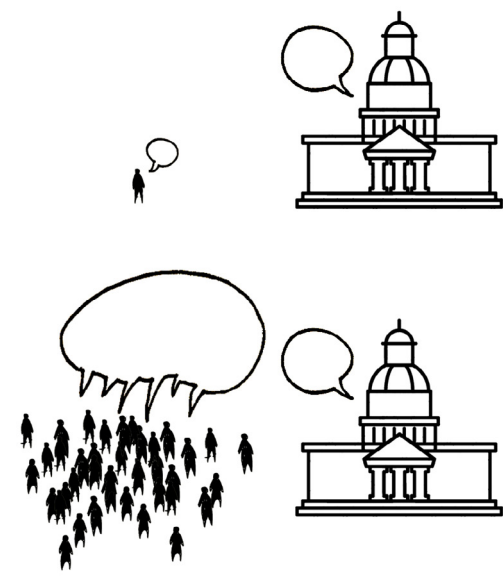
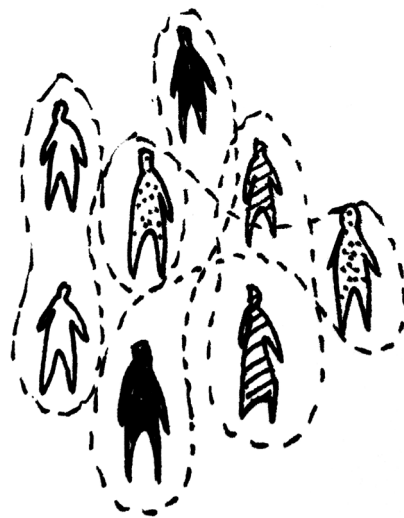
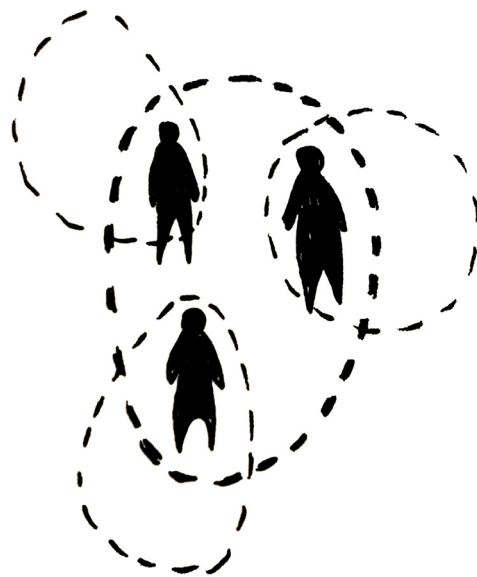
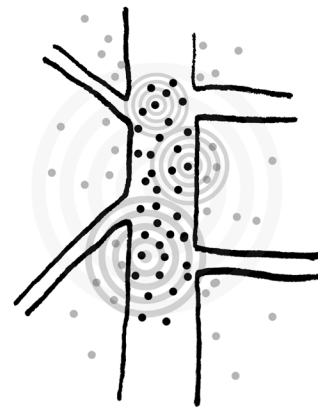
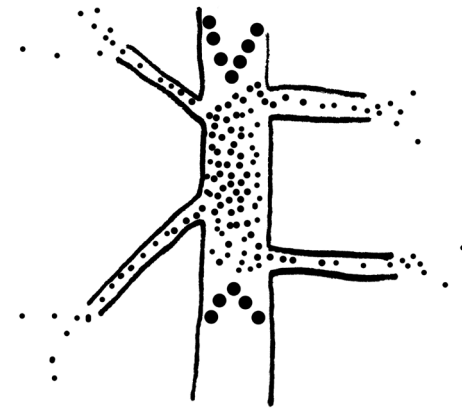
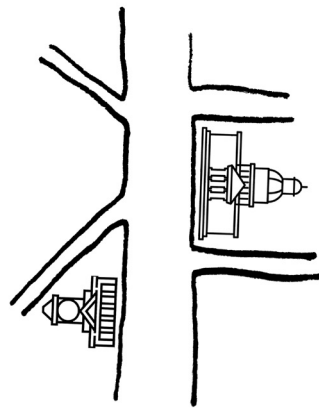
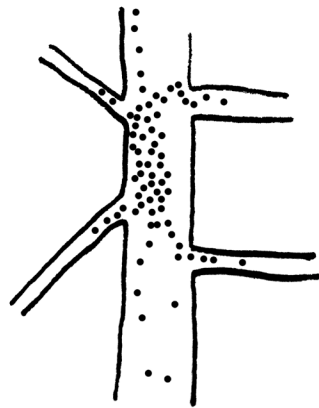

for individuals, the street becomes the ultimate arena to communicate discontent

medium through which strangers or casual people are able to communicate with one another by recognizing their mutual interests and shared emotions

these individuals can form a group which is more powerful than an individual in dialog with authorities

spaces where they create identities, enlarge solidarities, and extend their protest beyond their actual circles to include the unknown, the strangers.

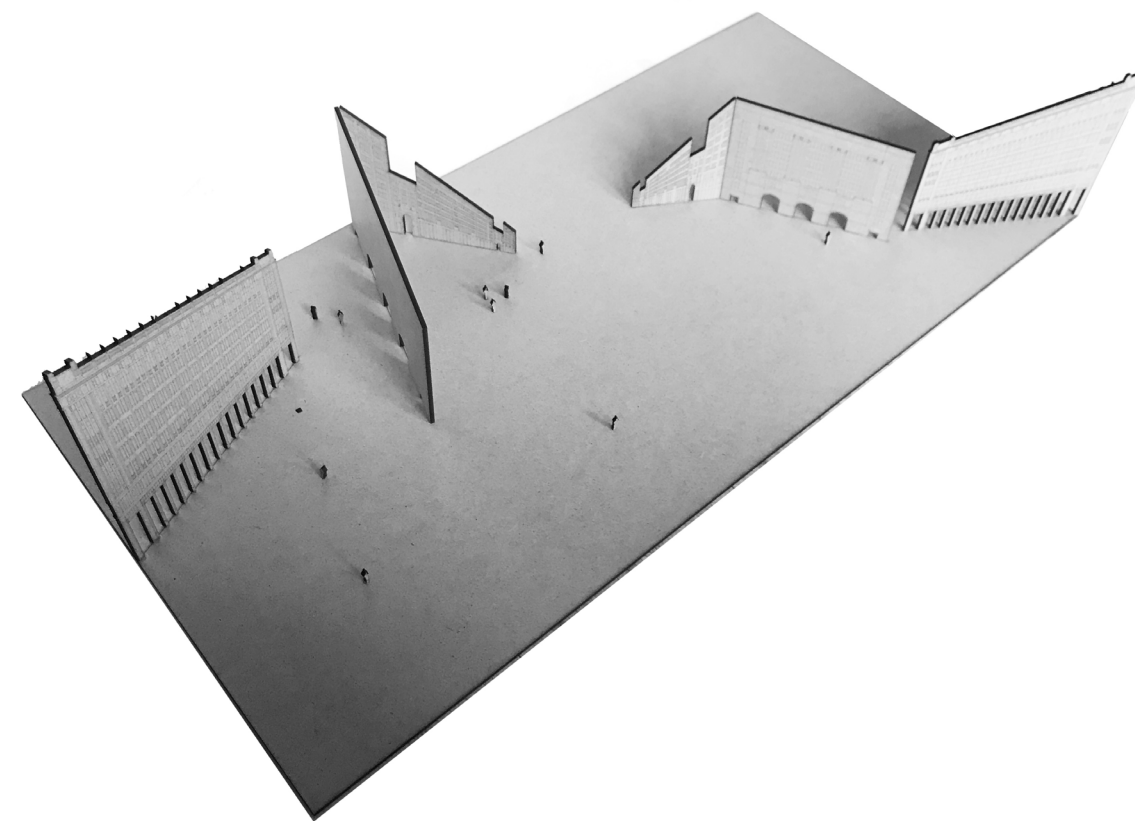
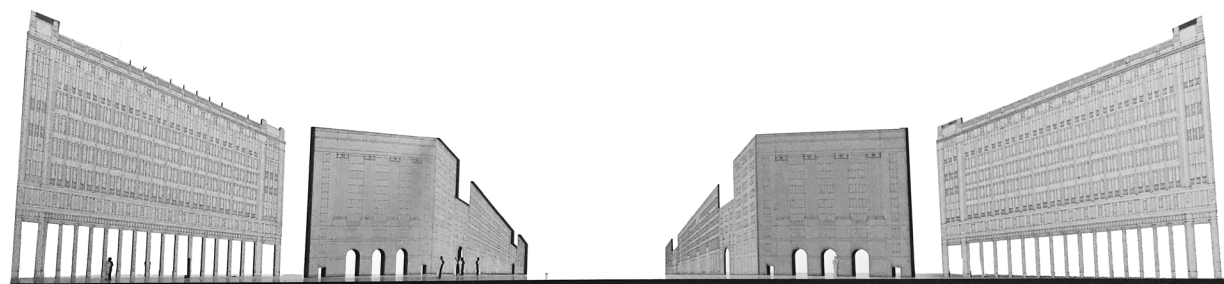
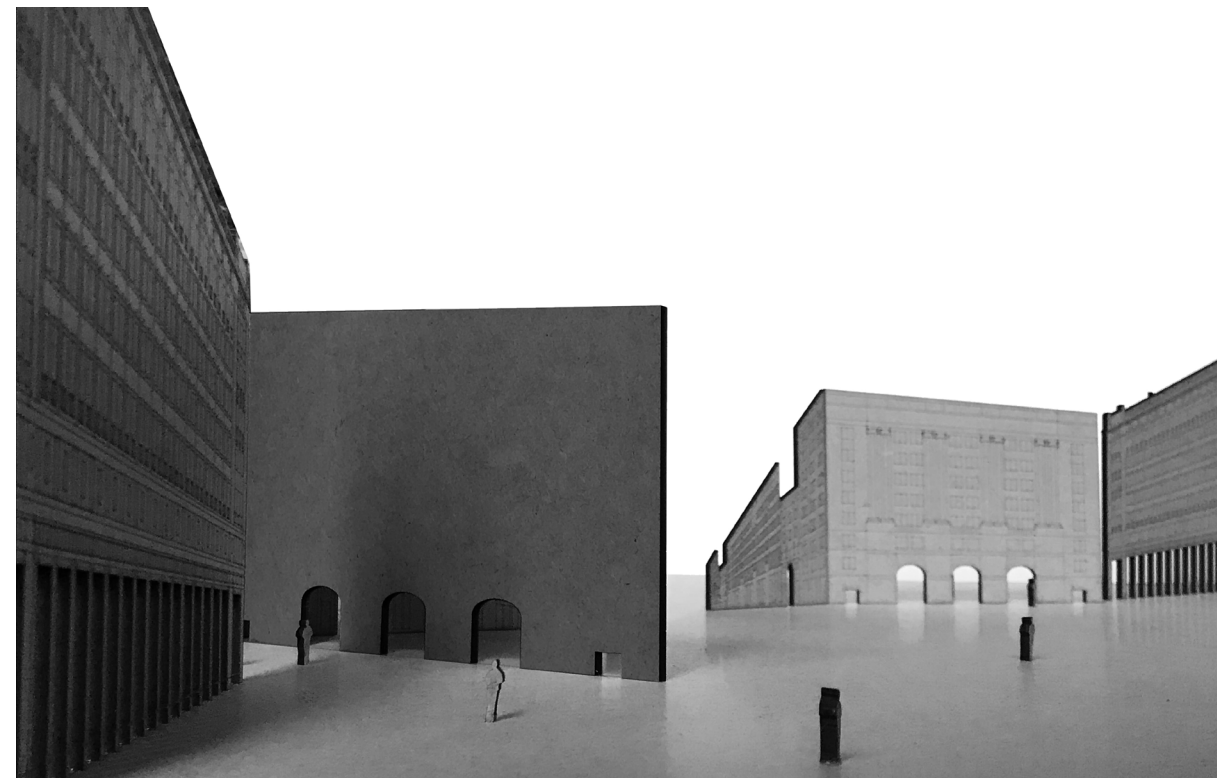

P1
A PERFORMANCE OF SPACES

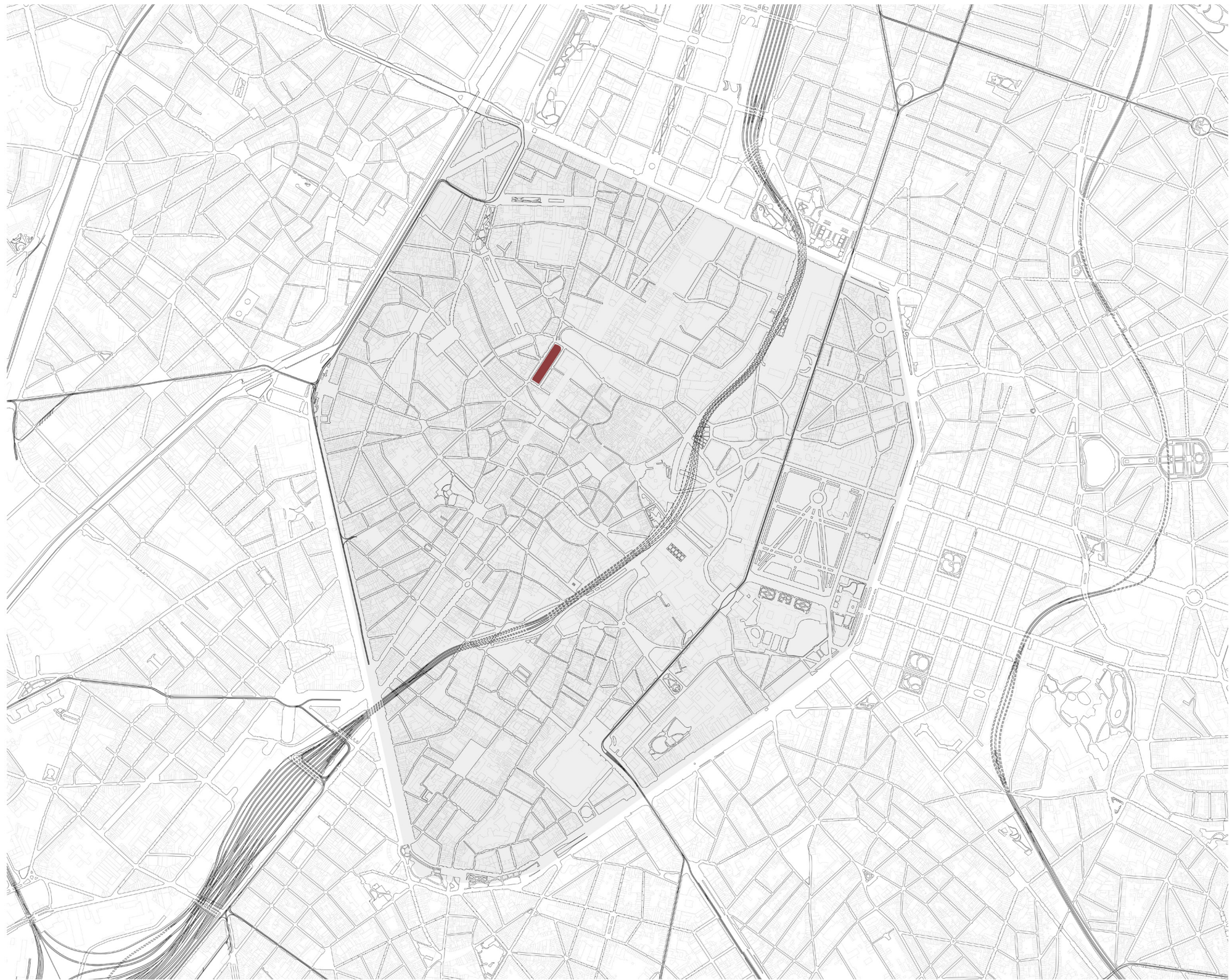

LOCATION OF THE PLOT

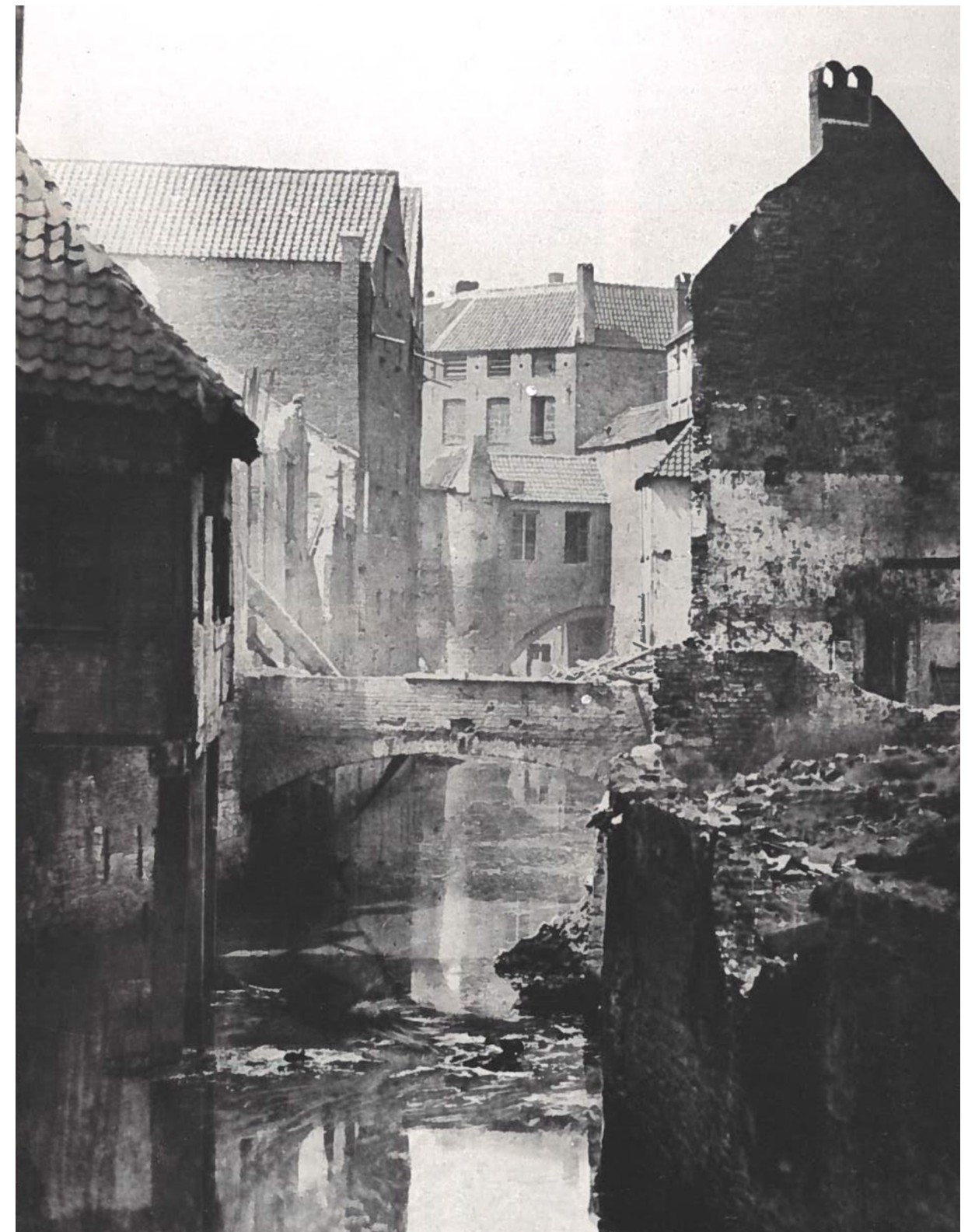
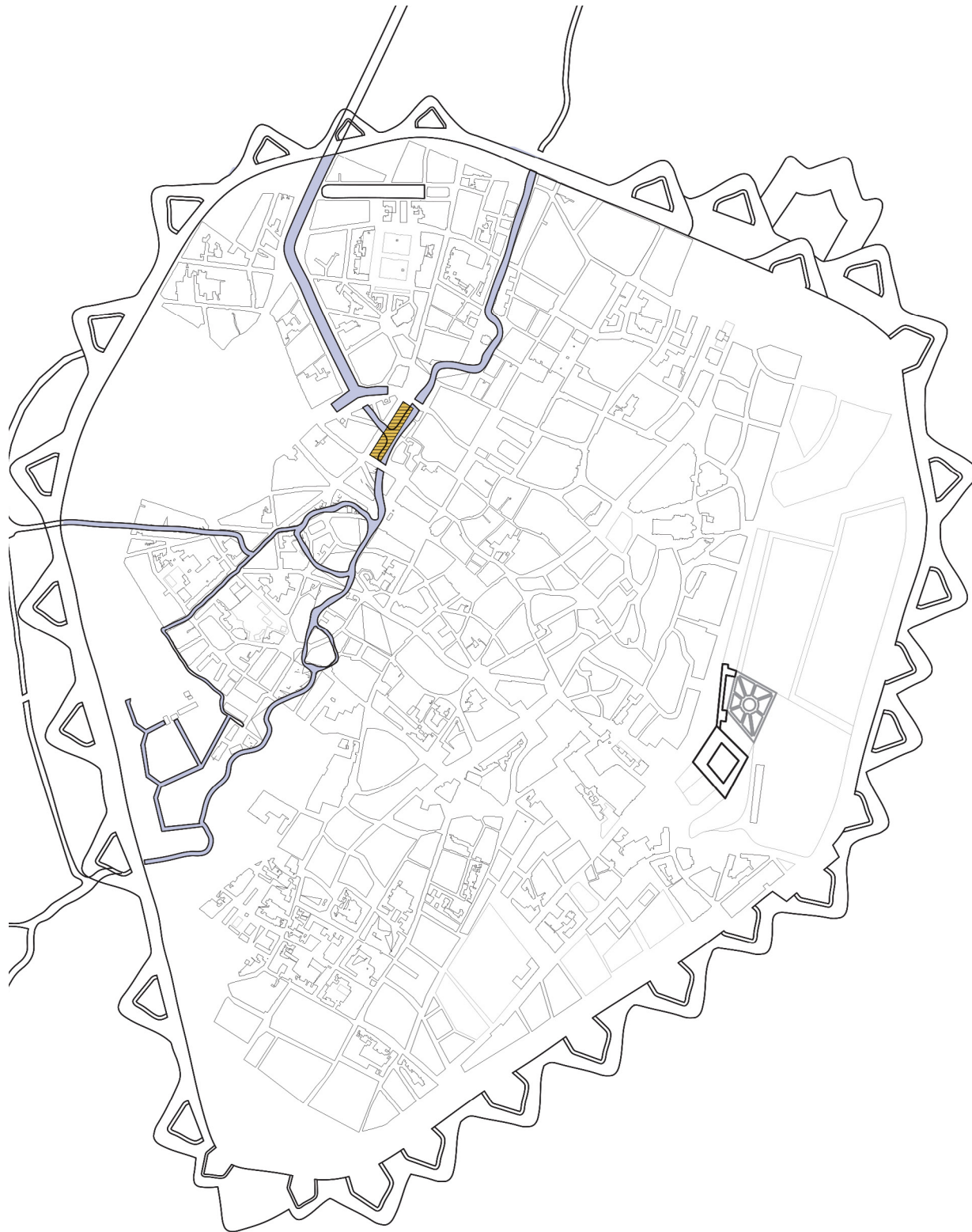

18TH CENTURY

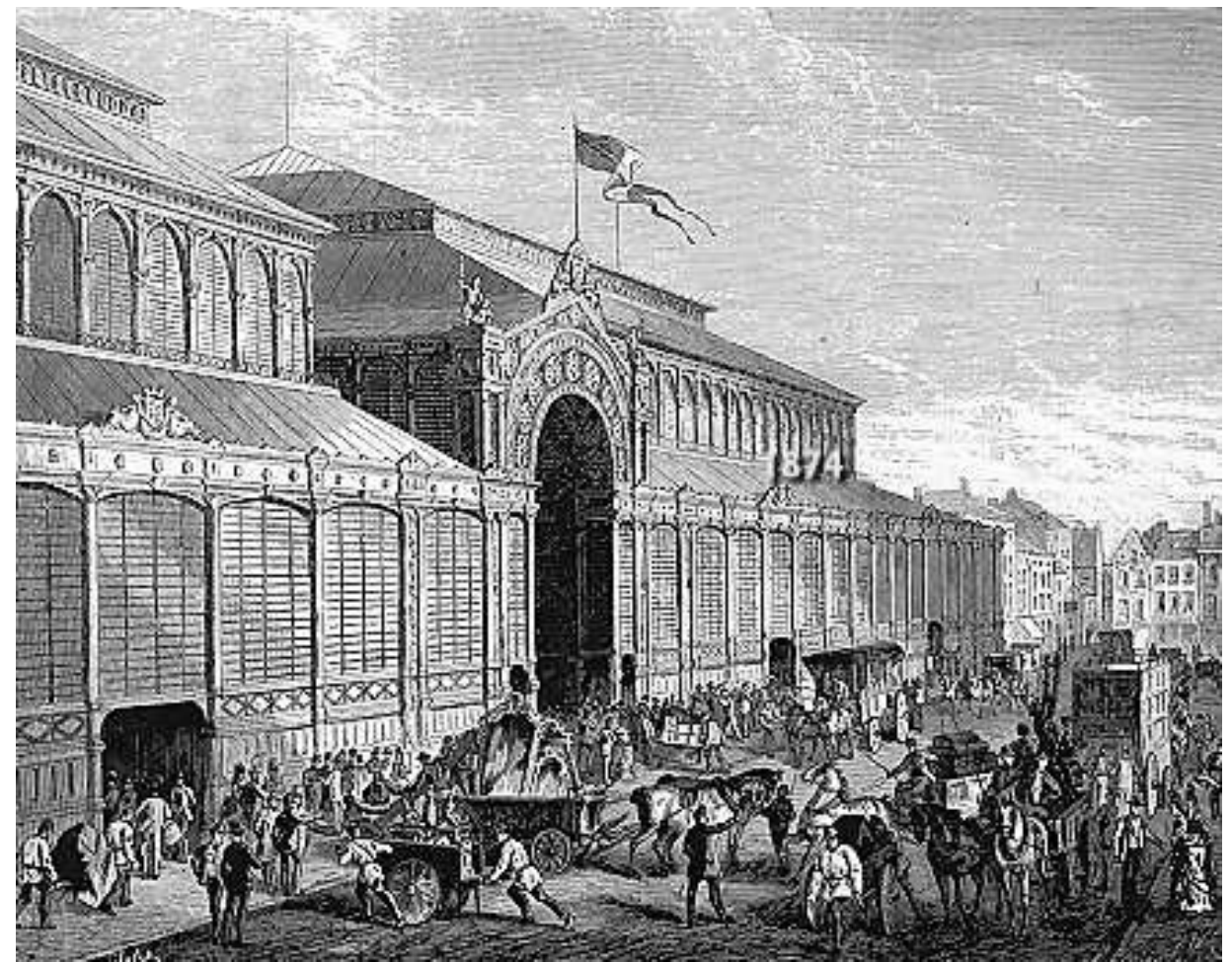
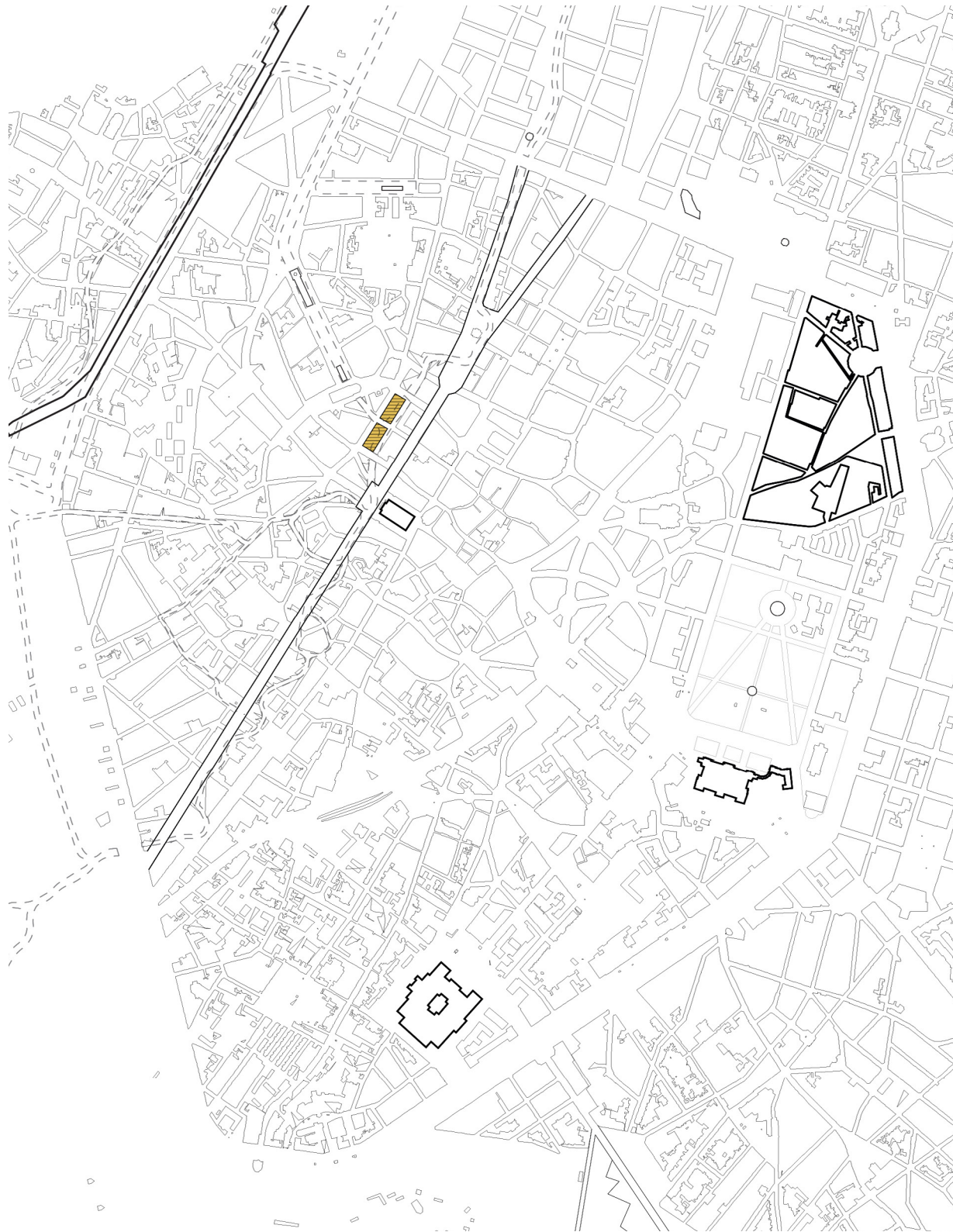

CENTRAL HALLS

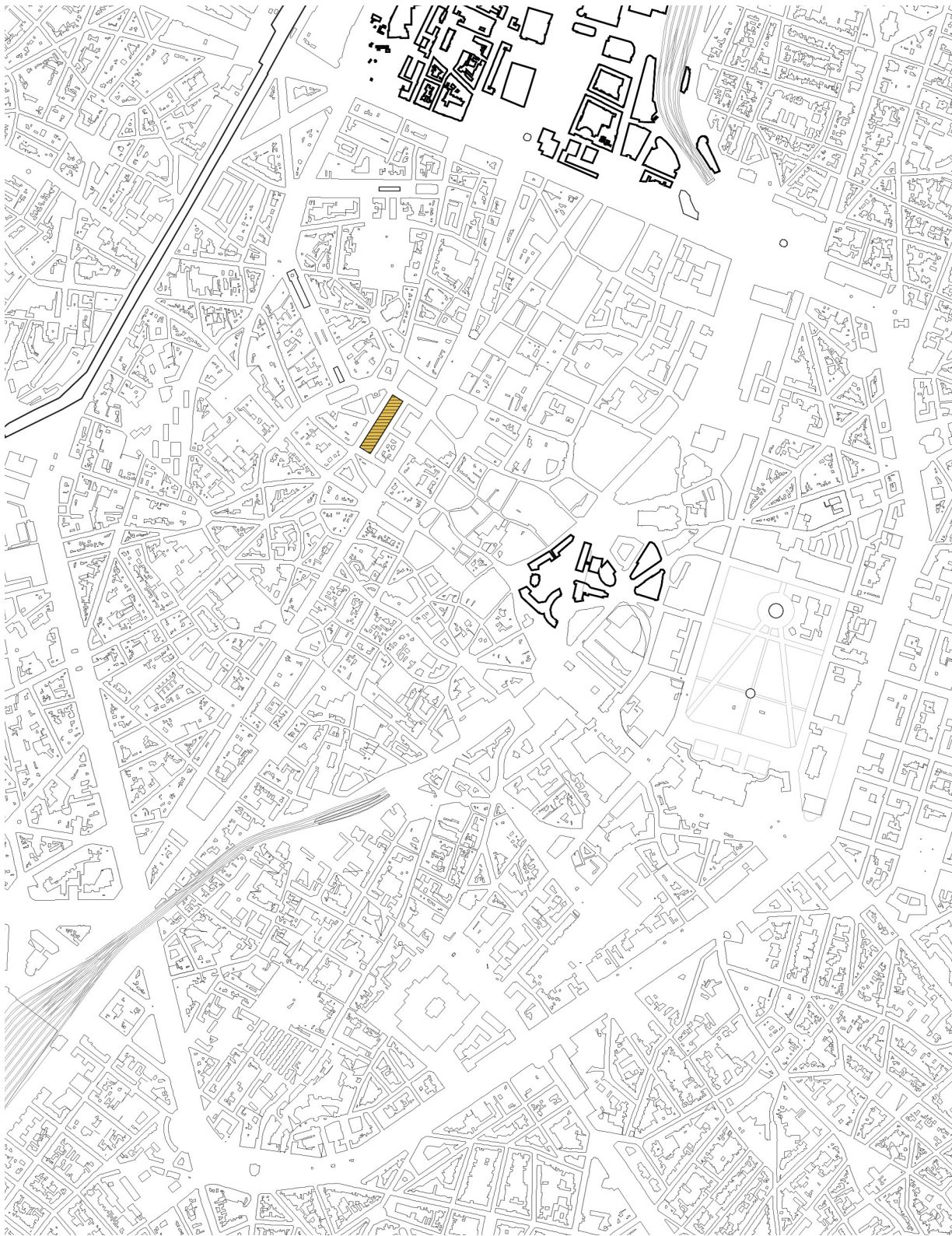

PARKING 58



BRUCITY

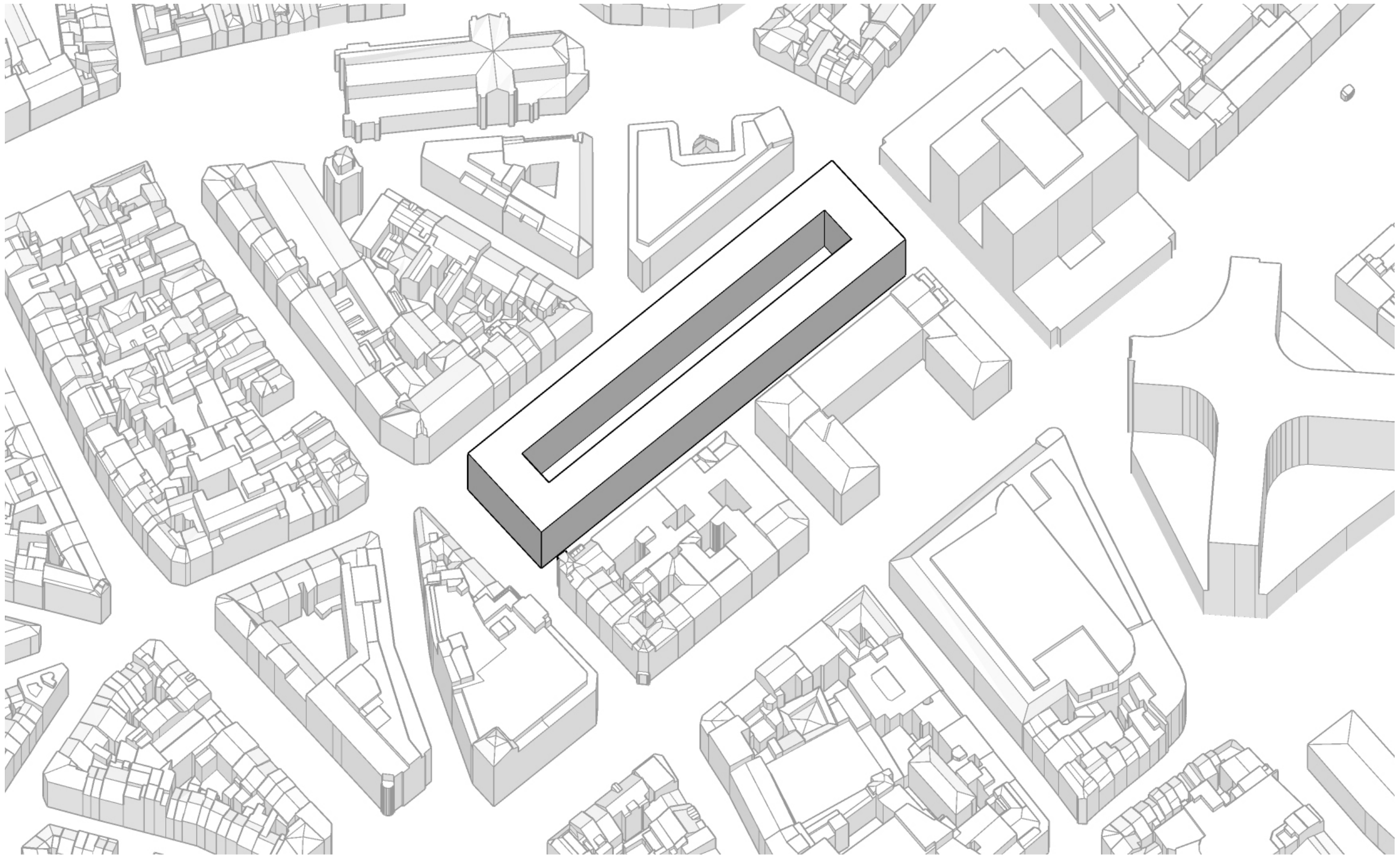

BRUCITY VOLUME

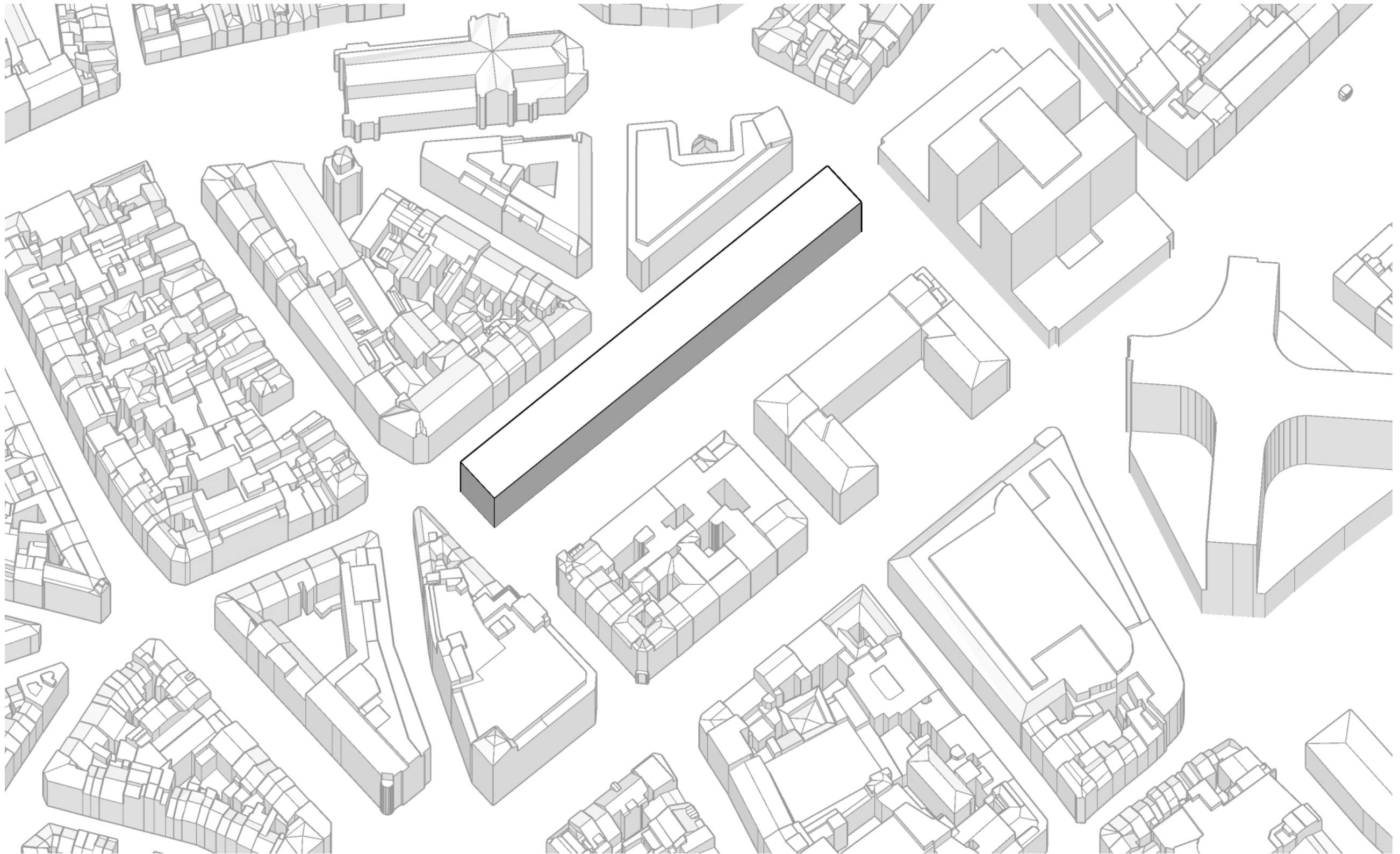

PROPOSAL

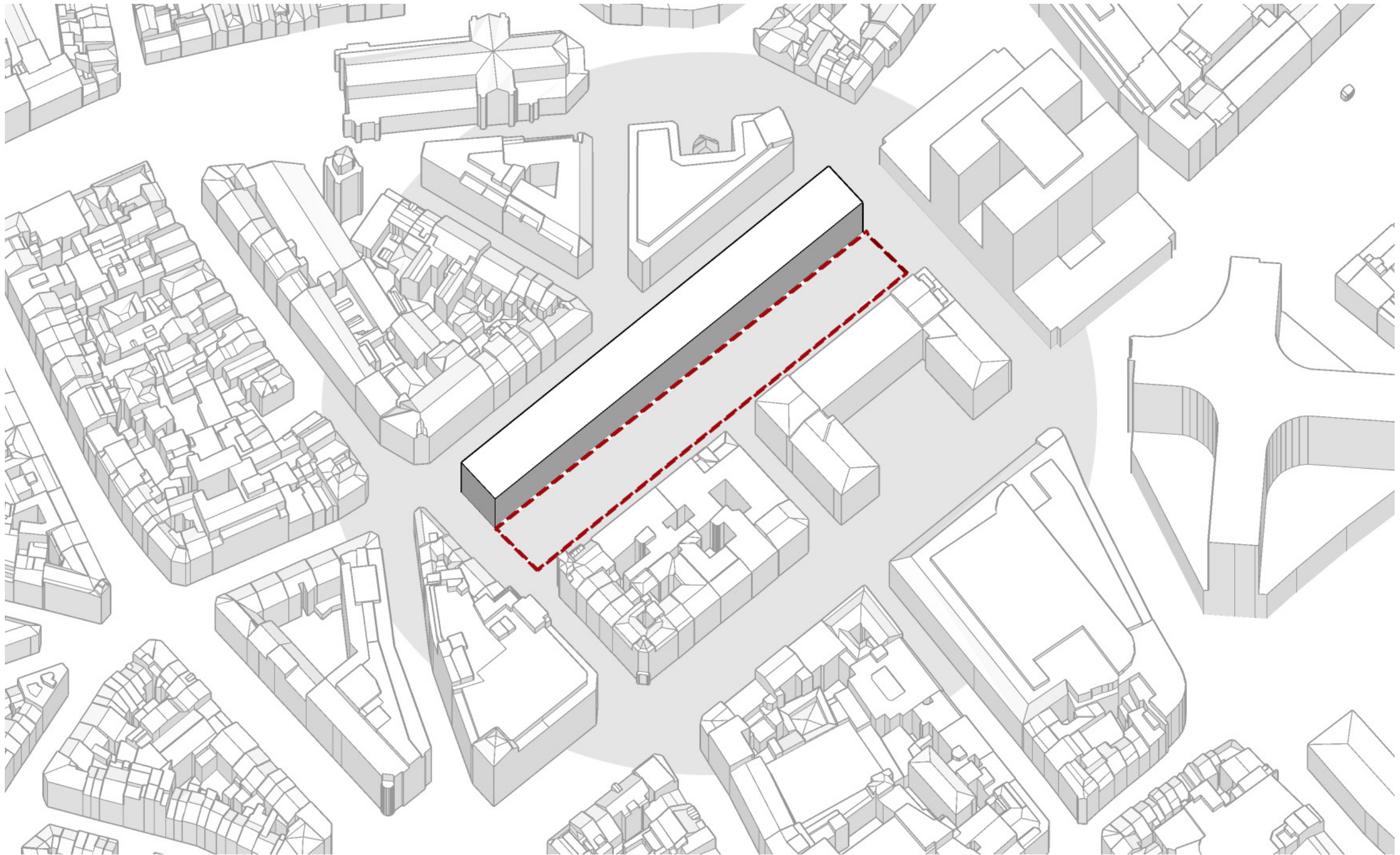

EXTENSION OF THE PUBLIC SPACE

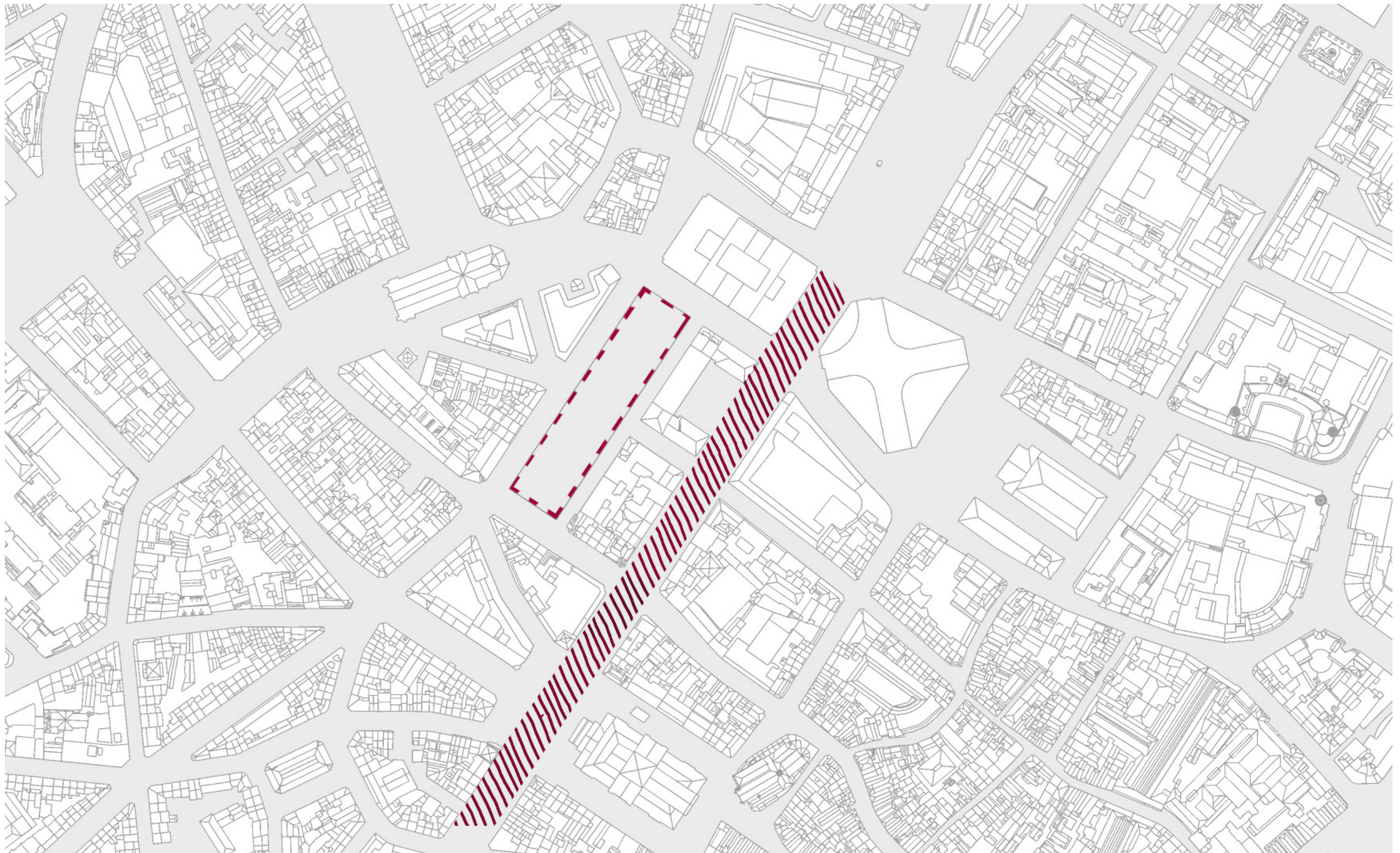

BOULEVARD ANSPACH



PEDESTRIAN ZONES



EXTENSION OF THE PEDESTRIAN ZONE



CAR TRAFFIC AND PEDESTRIAN ZONES



CAR TRAFFIC AND PEDESTRIAN ZONES

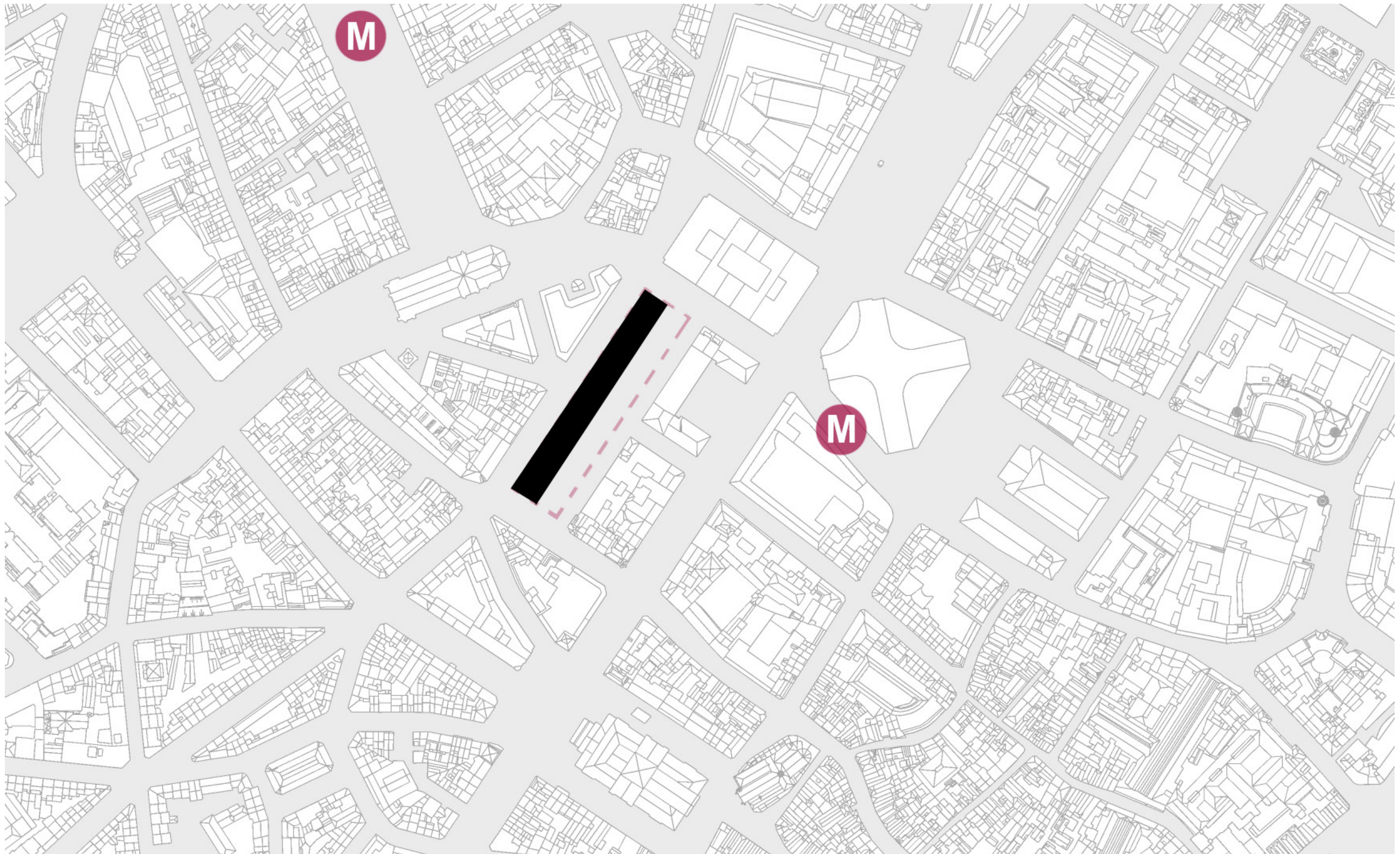

METRO STATION

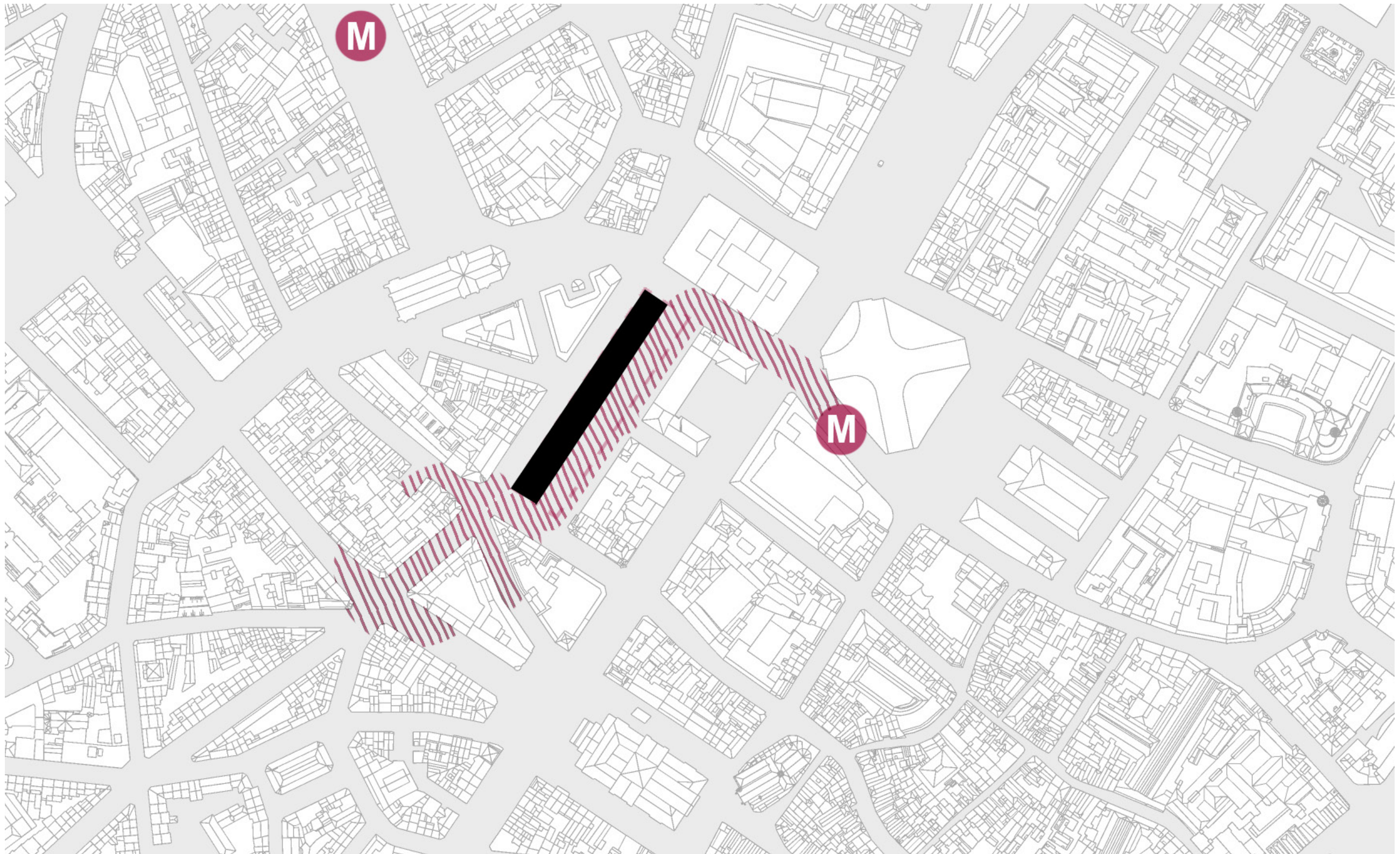

METRO STATION

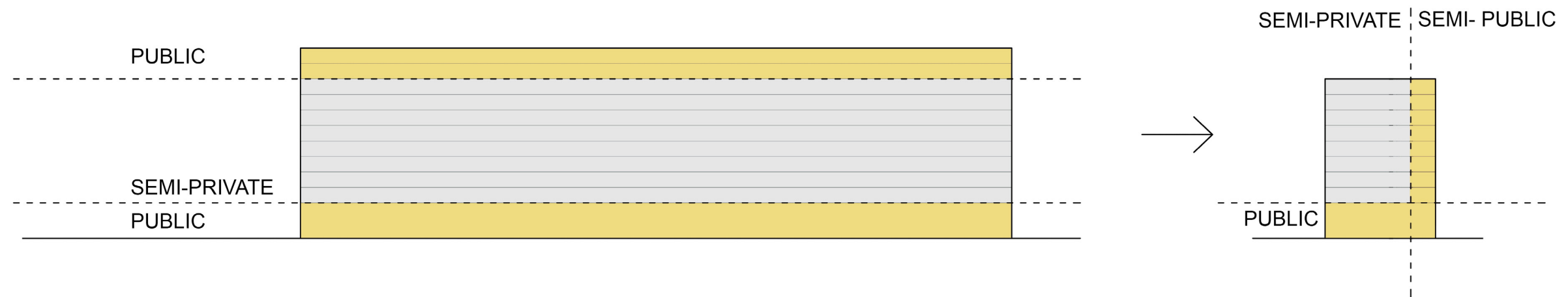

BRUCITY VS PROPOSAL

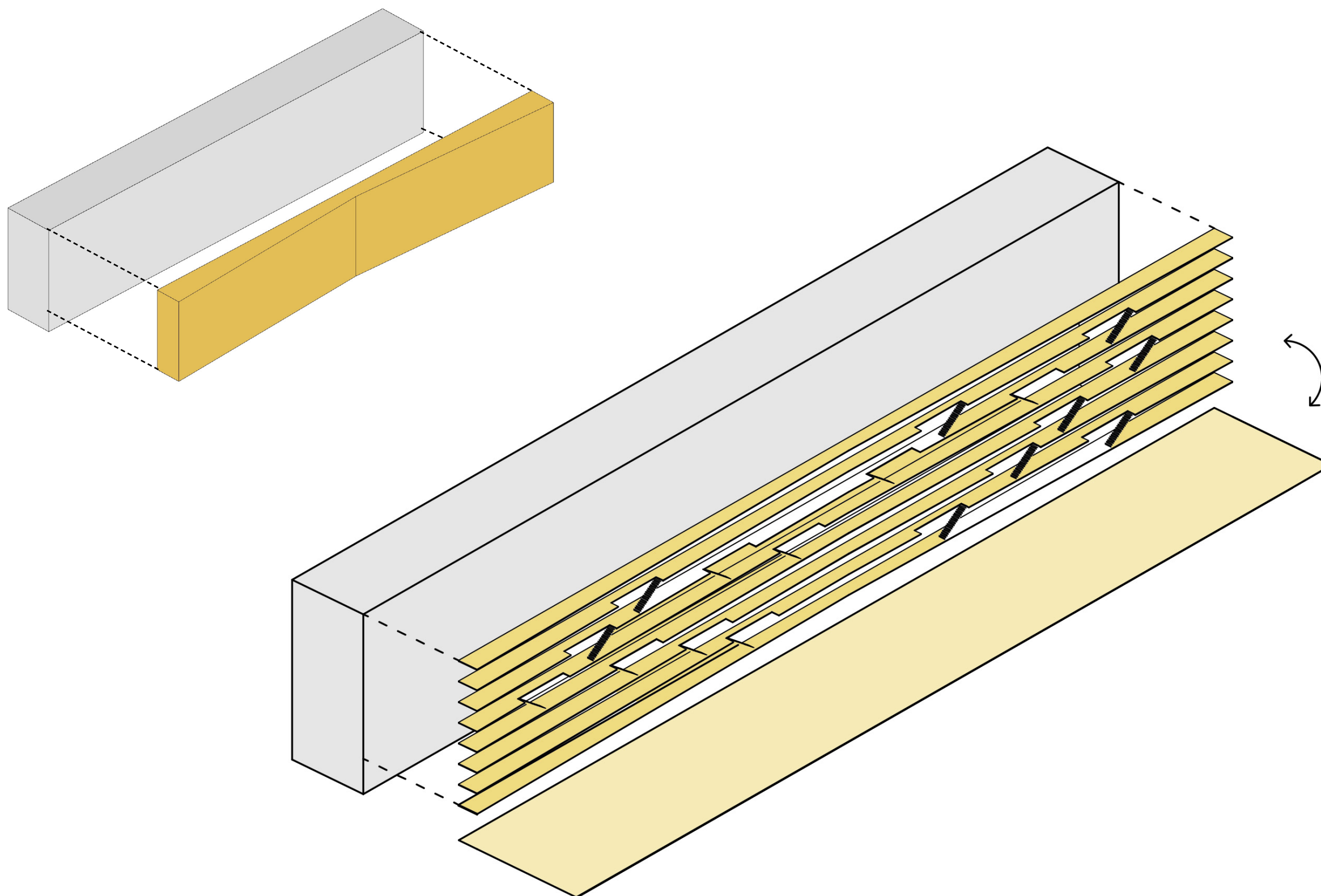

PLACE OF INTERACTION



PALAZZO DELLA RAGIONE, PADOVA

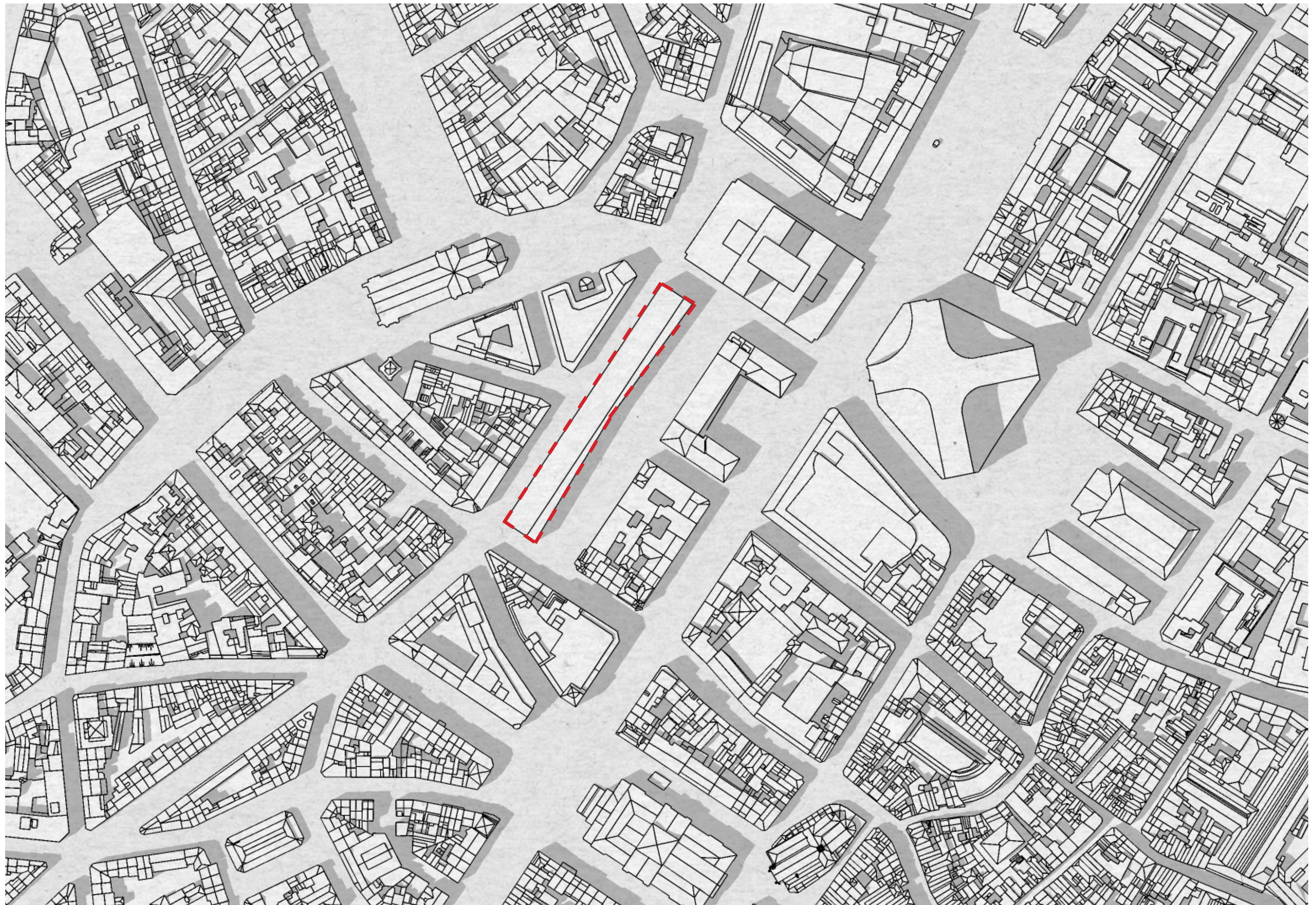

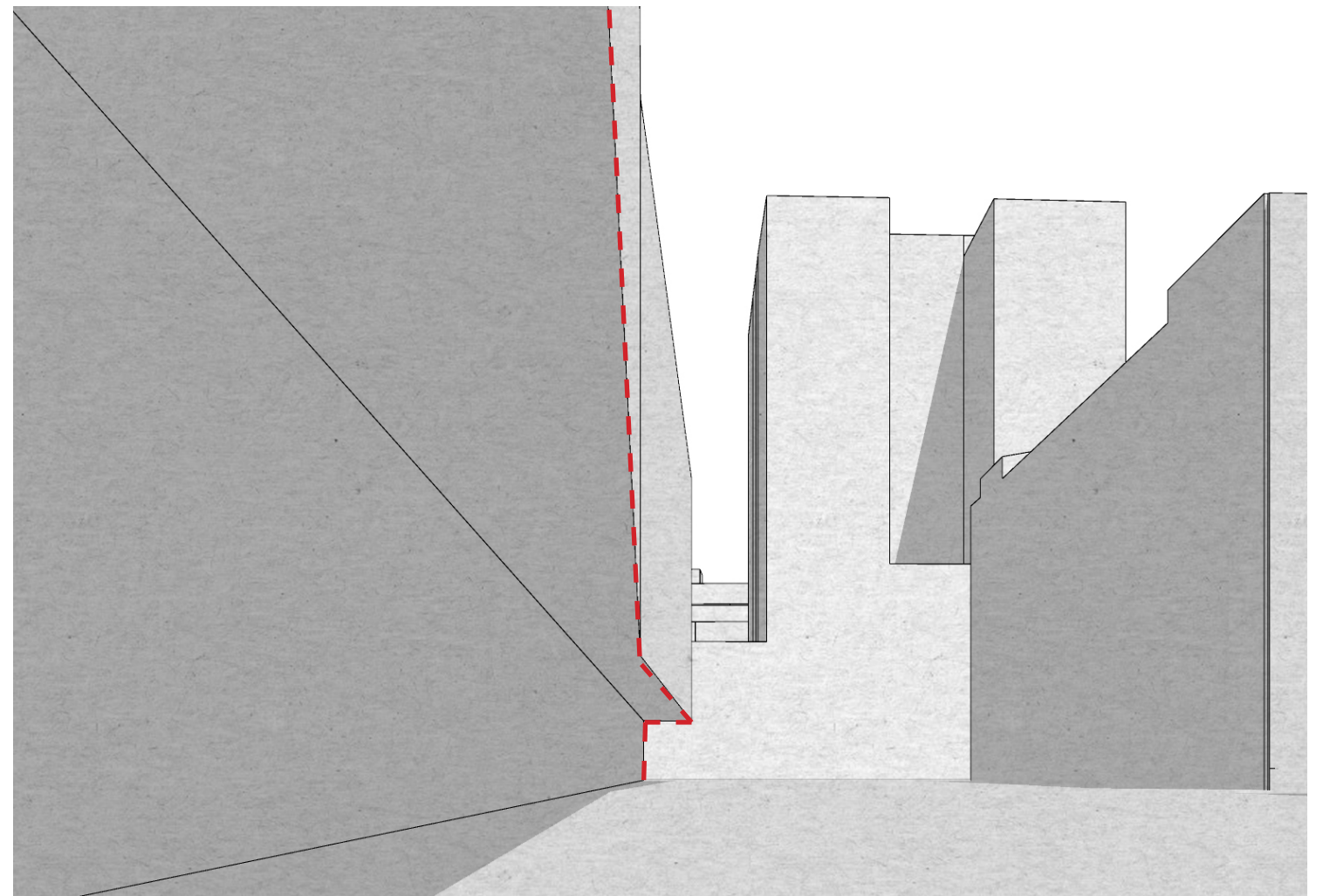
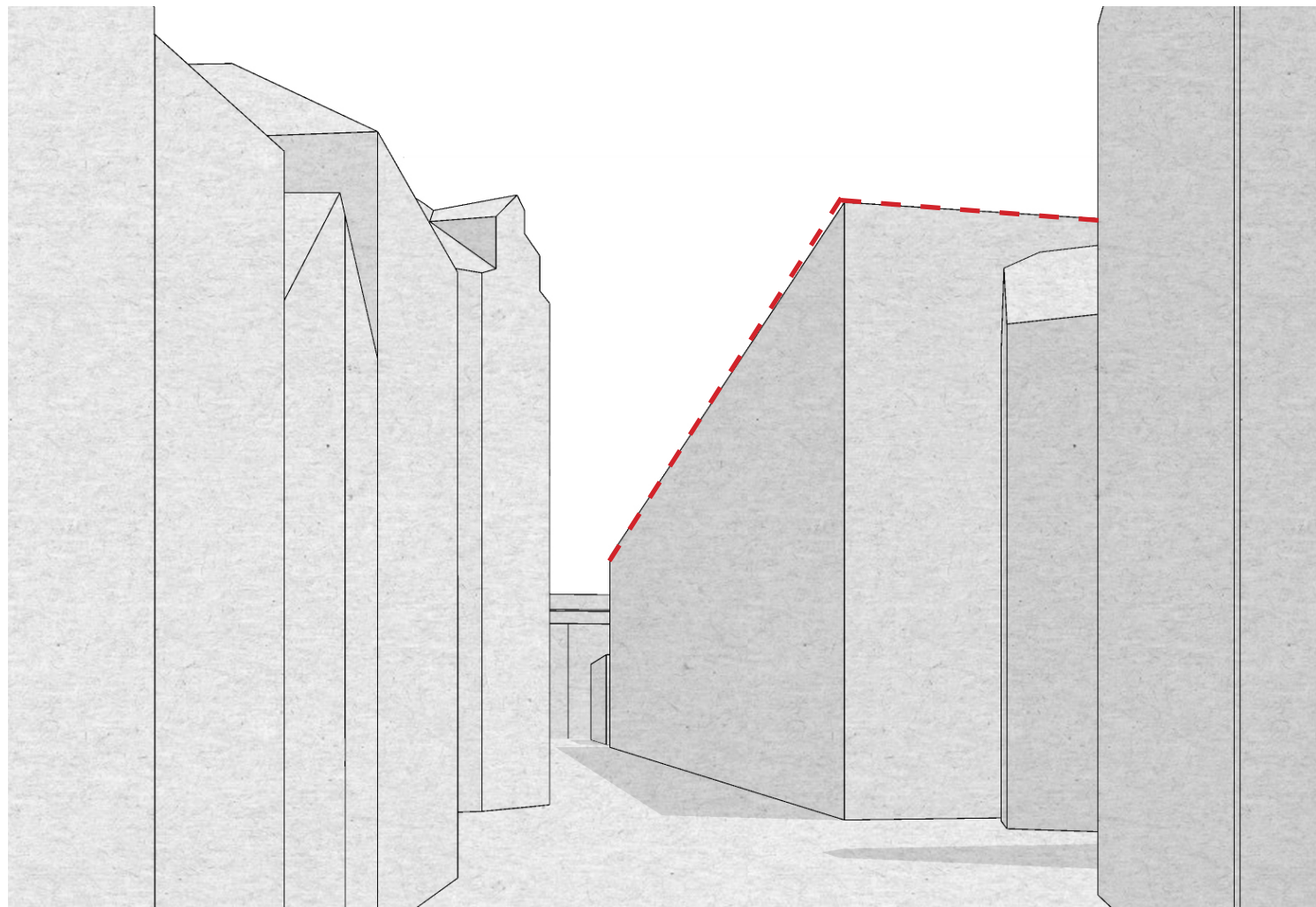
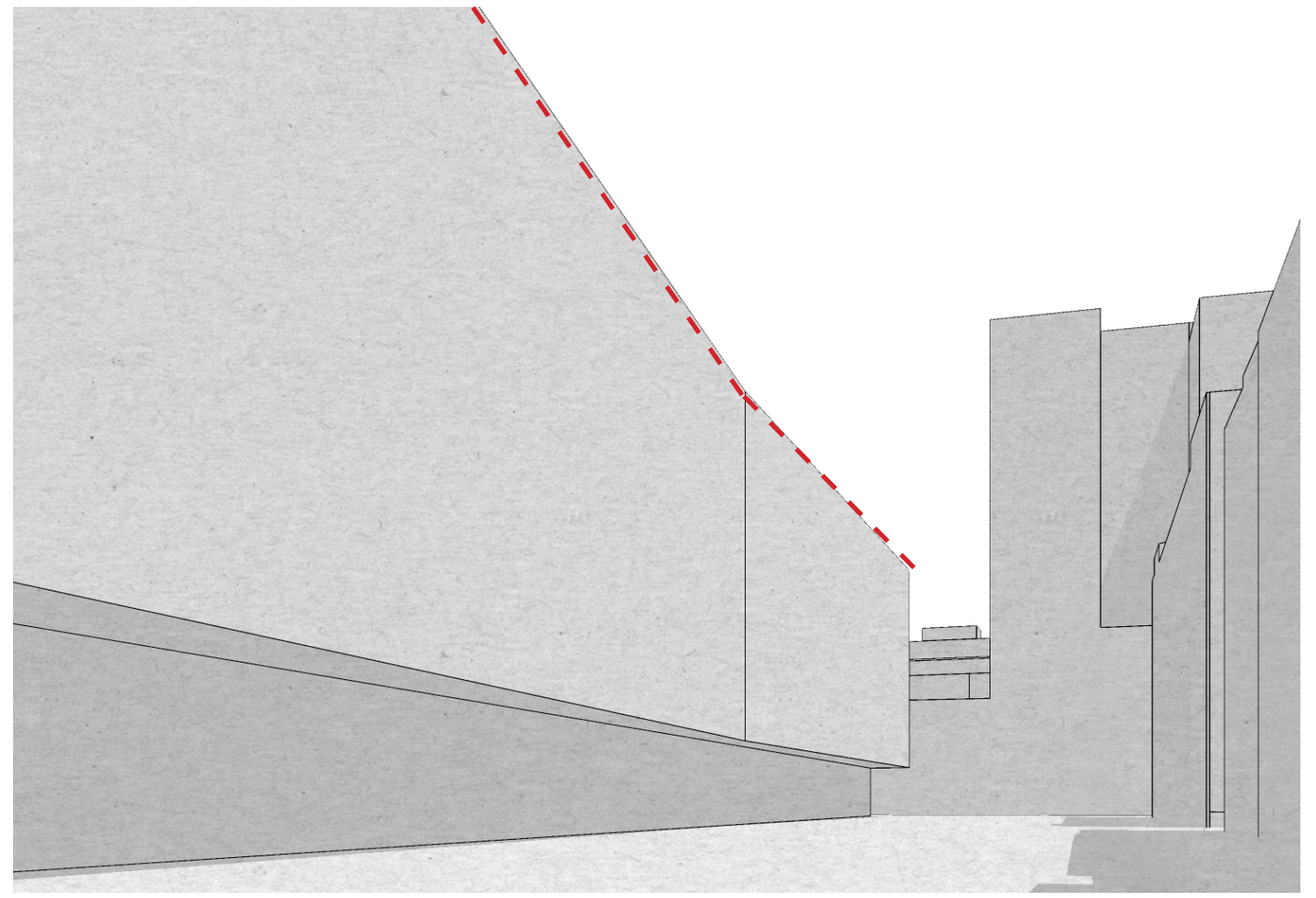
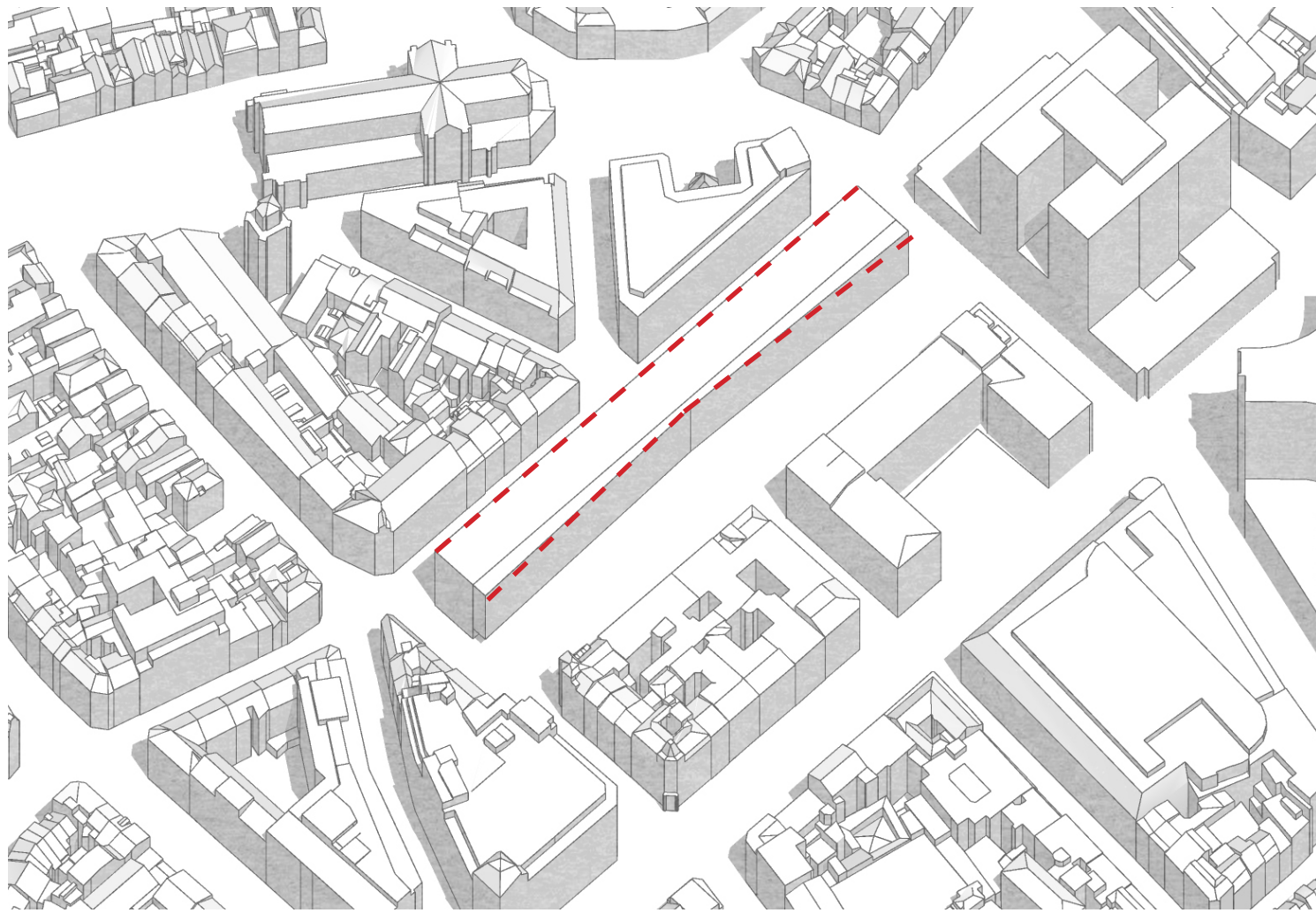

BRIEF ESSENTIALS

PUBLIC SPACE:	2200 m ²	2613 m ² (+ square)
OFFICE SPACE:	12585 m ²	13 225 m ²
TOWN COUNCIL:	623 m ²	762 m ²
<hr/>		
TOTAL:	23 821 m ²	22 275 m ²

BRUCITY

PROPOSAL

- OFFICE SPACE
- GALLERY / WINTER GARDEN
- PUBLIC ZONES
- COUNCIL ROOMS
- ARCHIVE

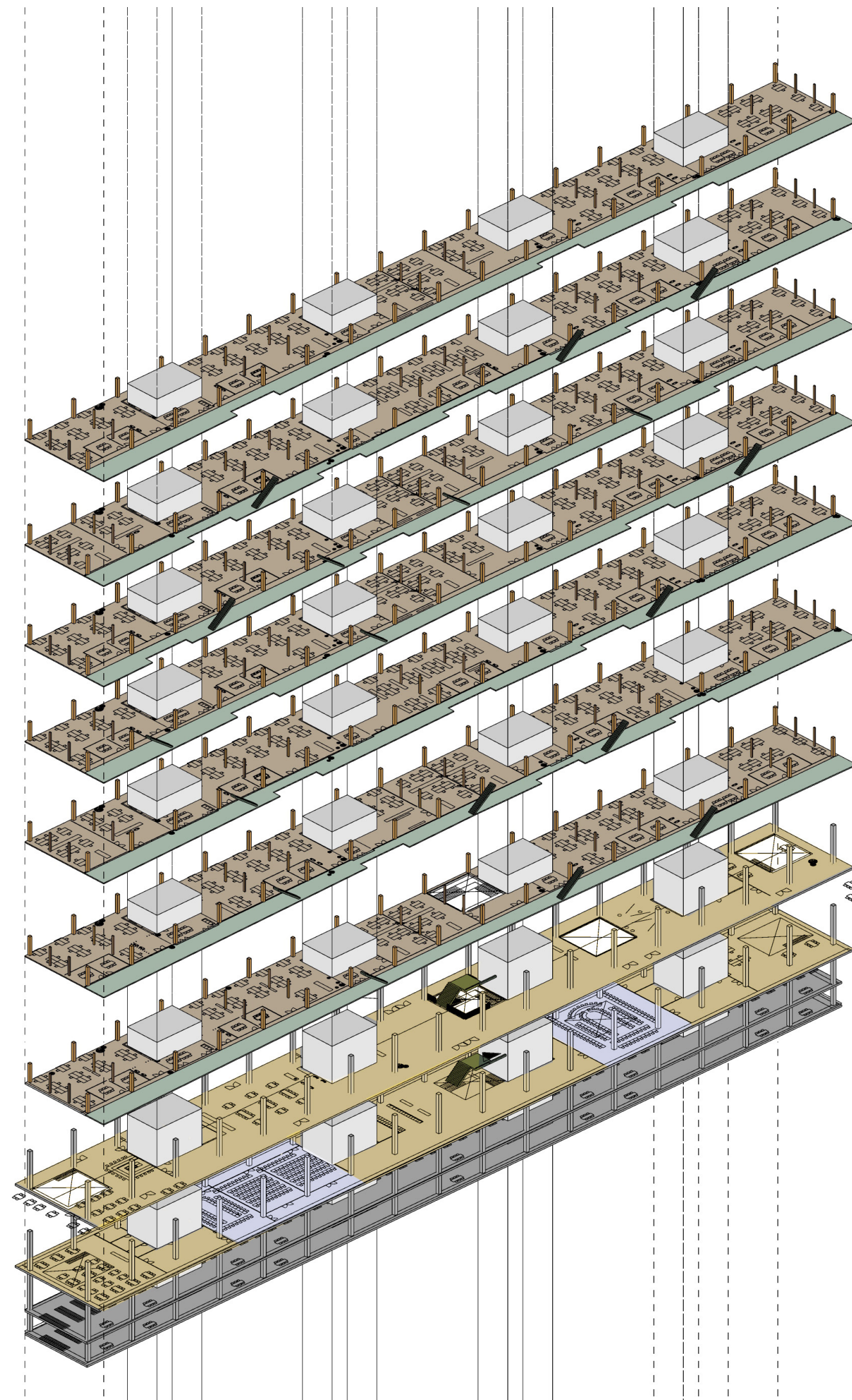

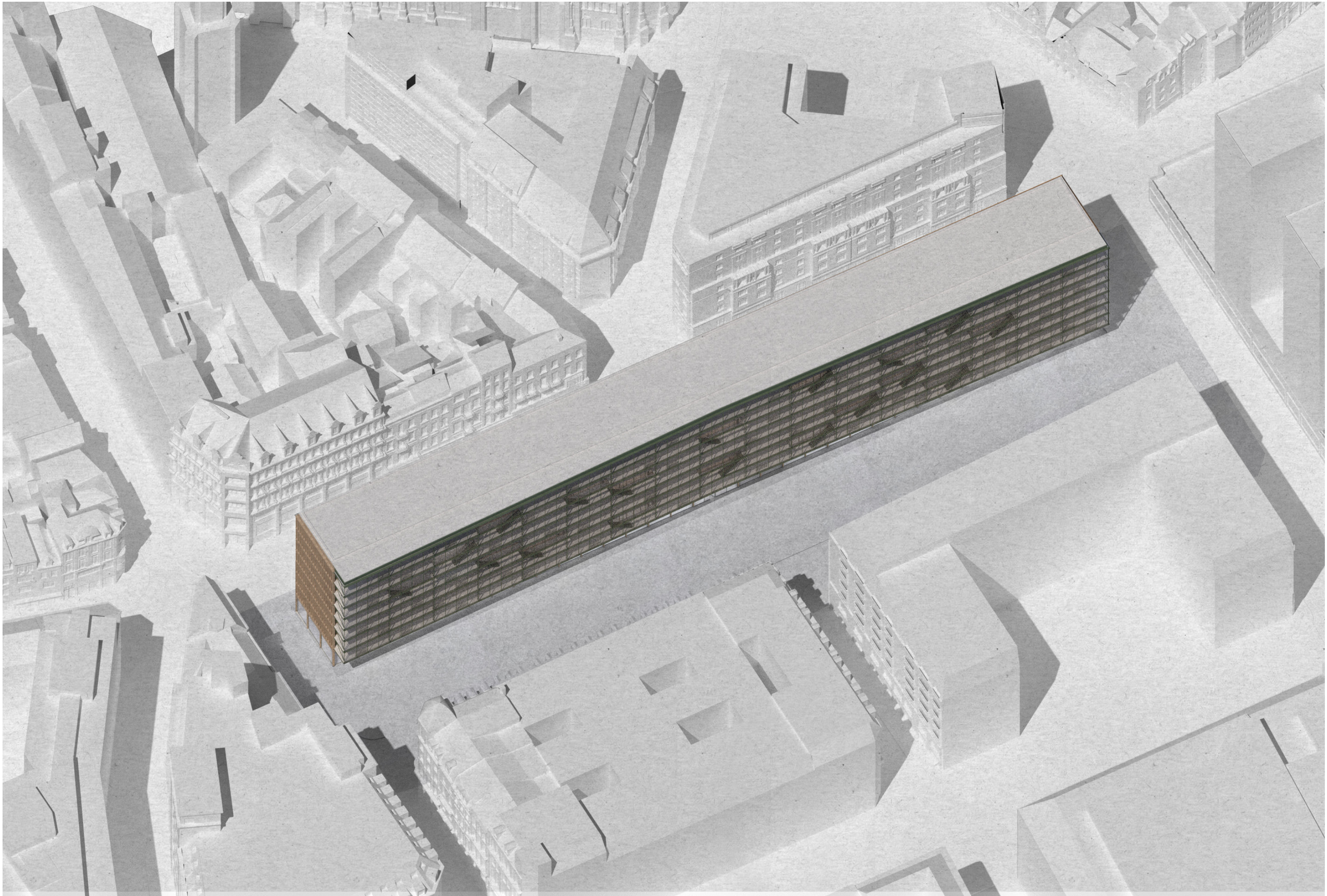

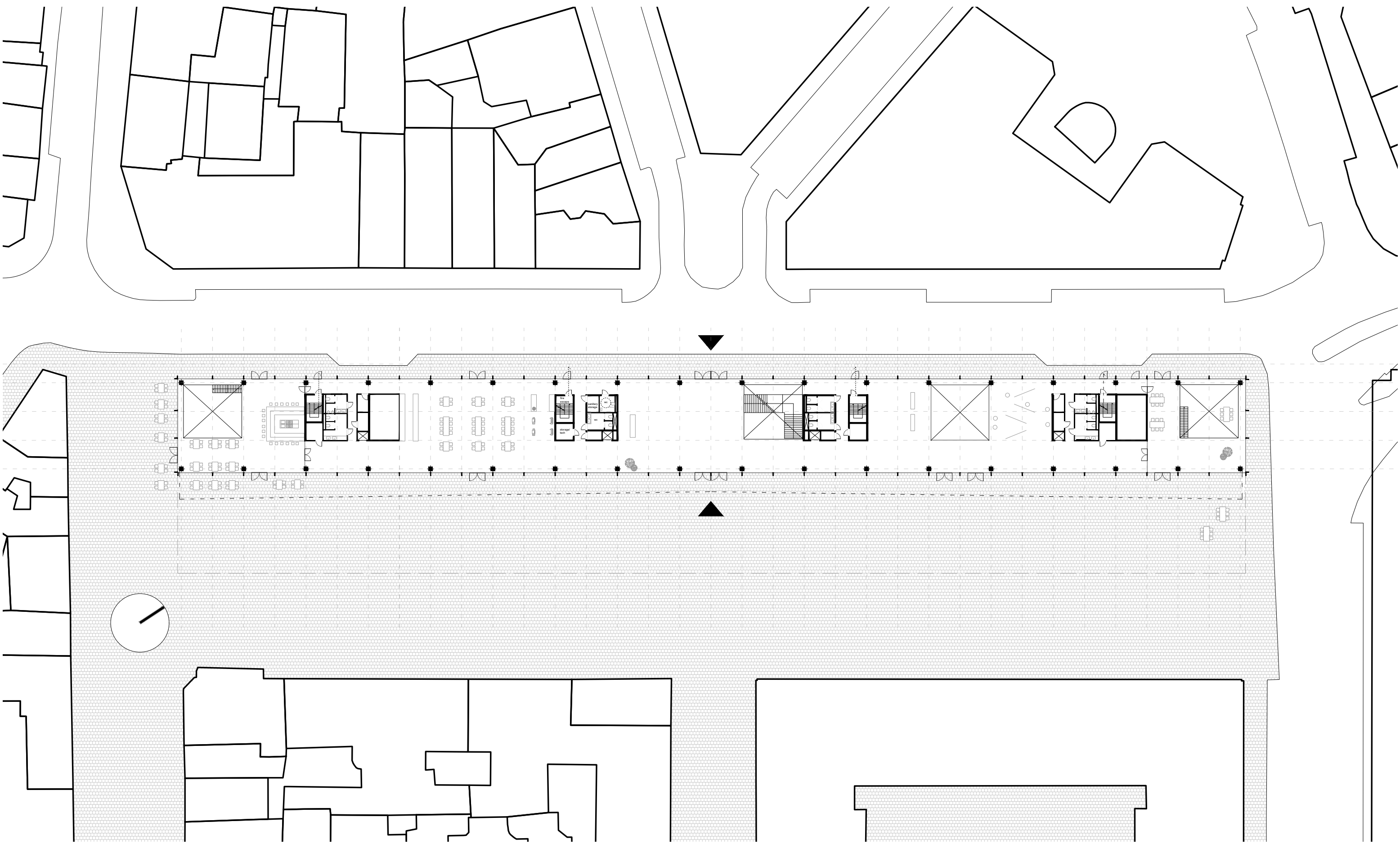

GROUND FLOOR

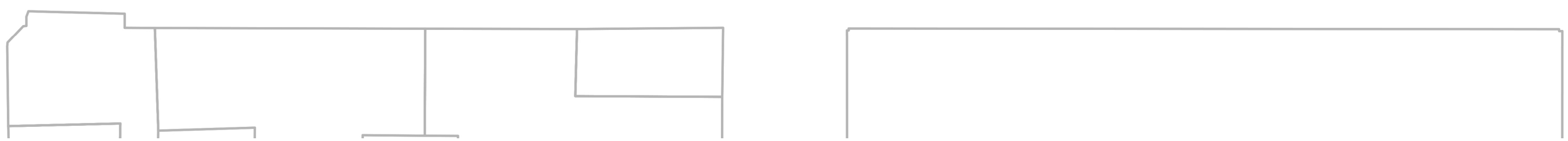
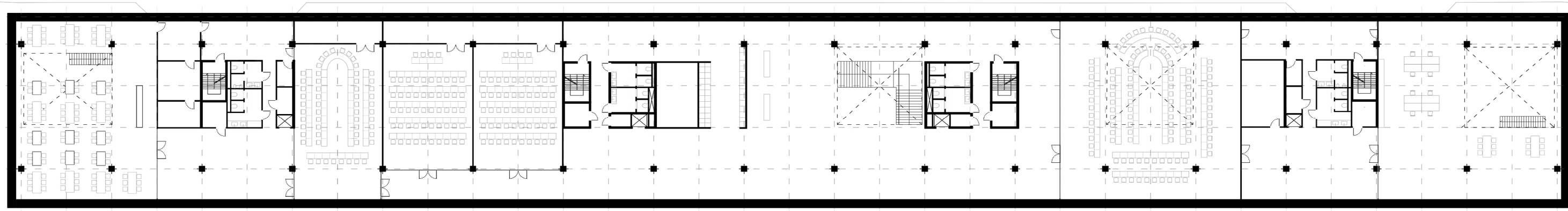
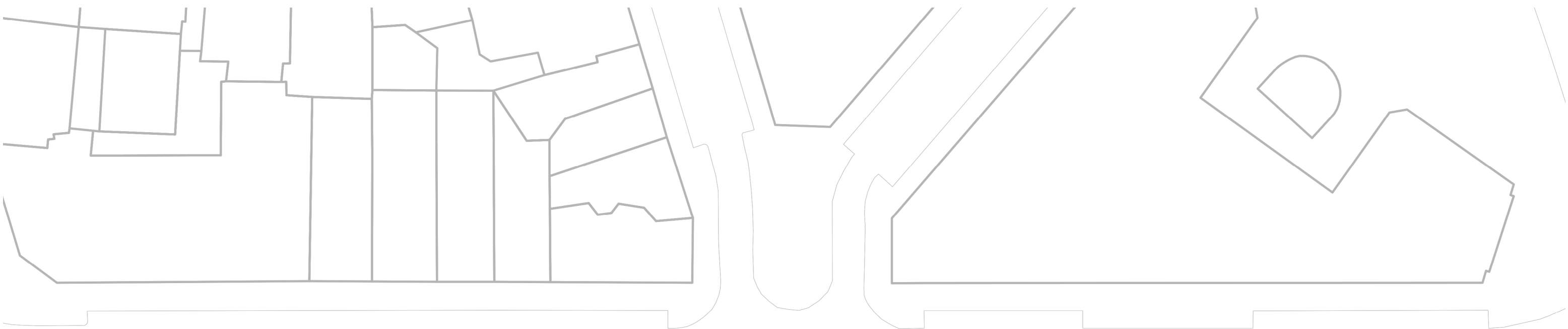

FLOOR -01

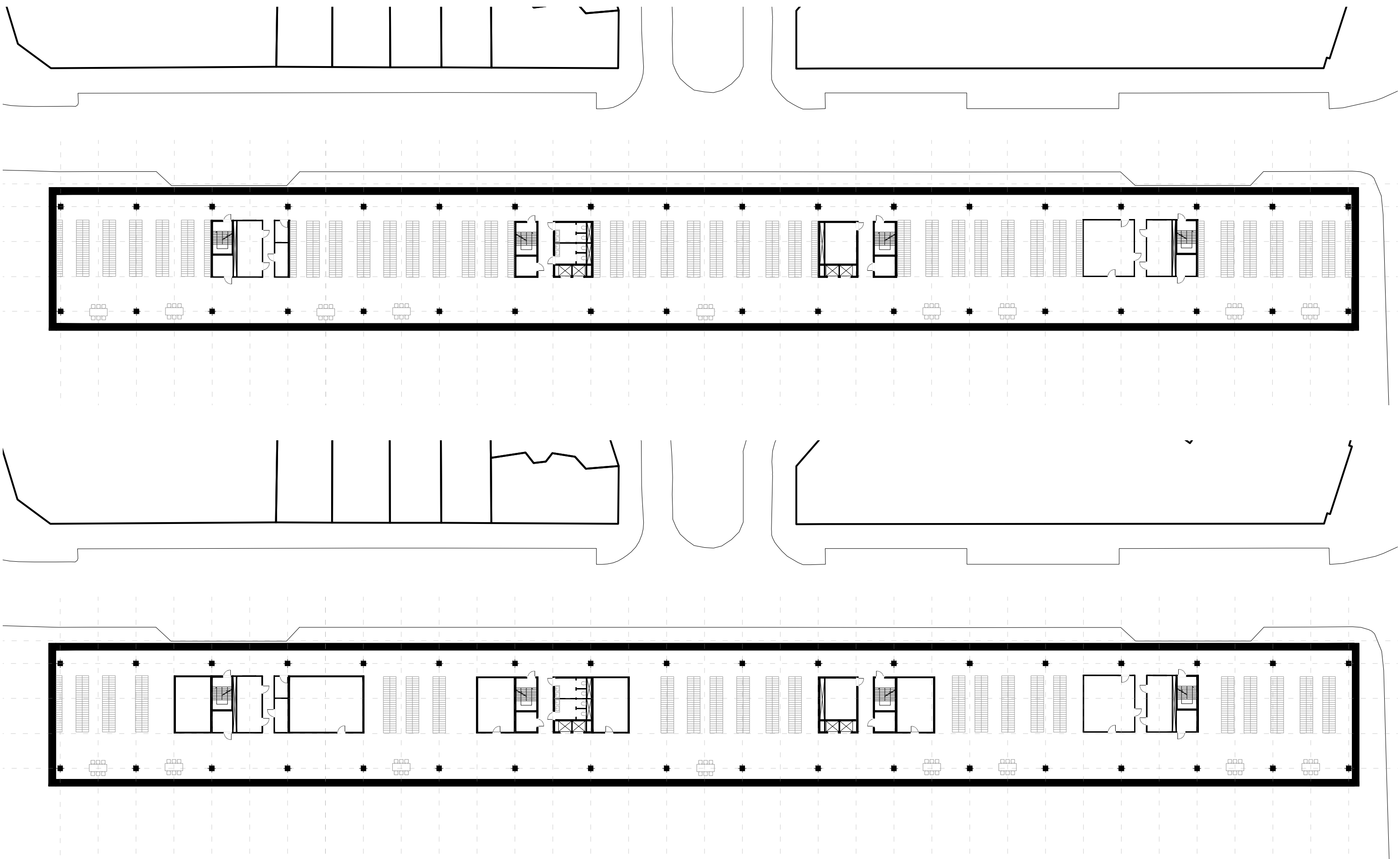

FLOOR -02 AND -03

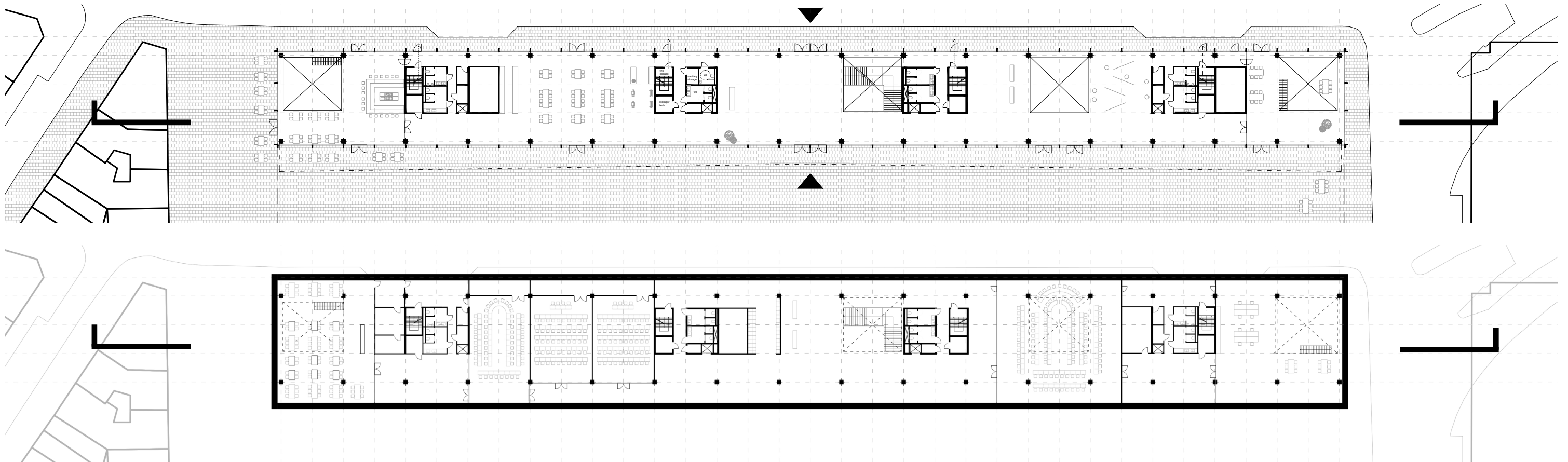
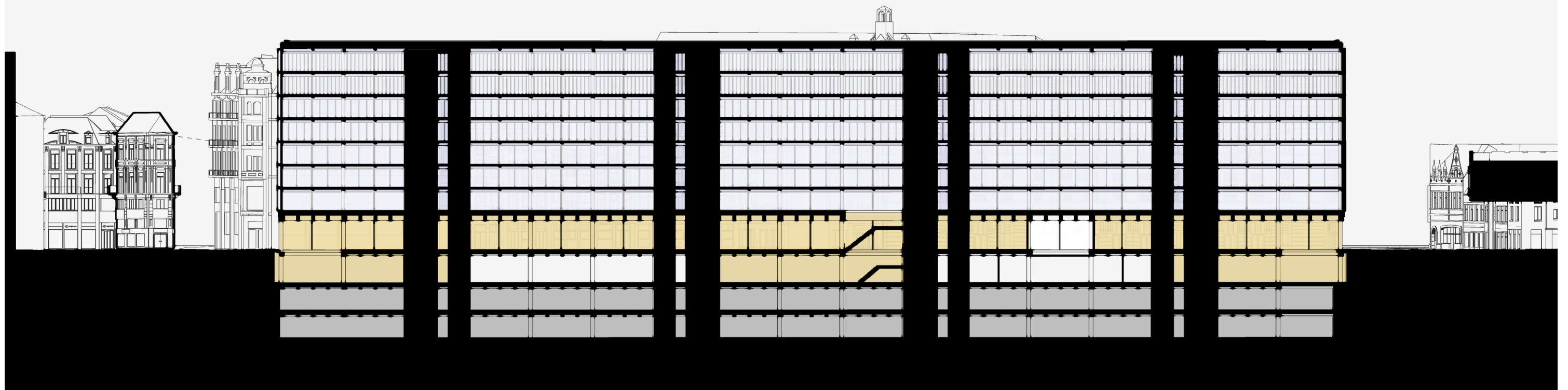

RELATION BETWEEN SPACES

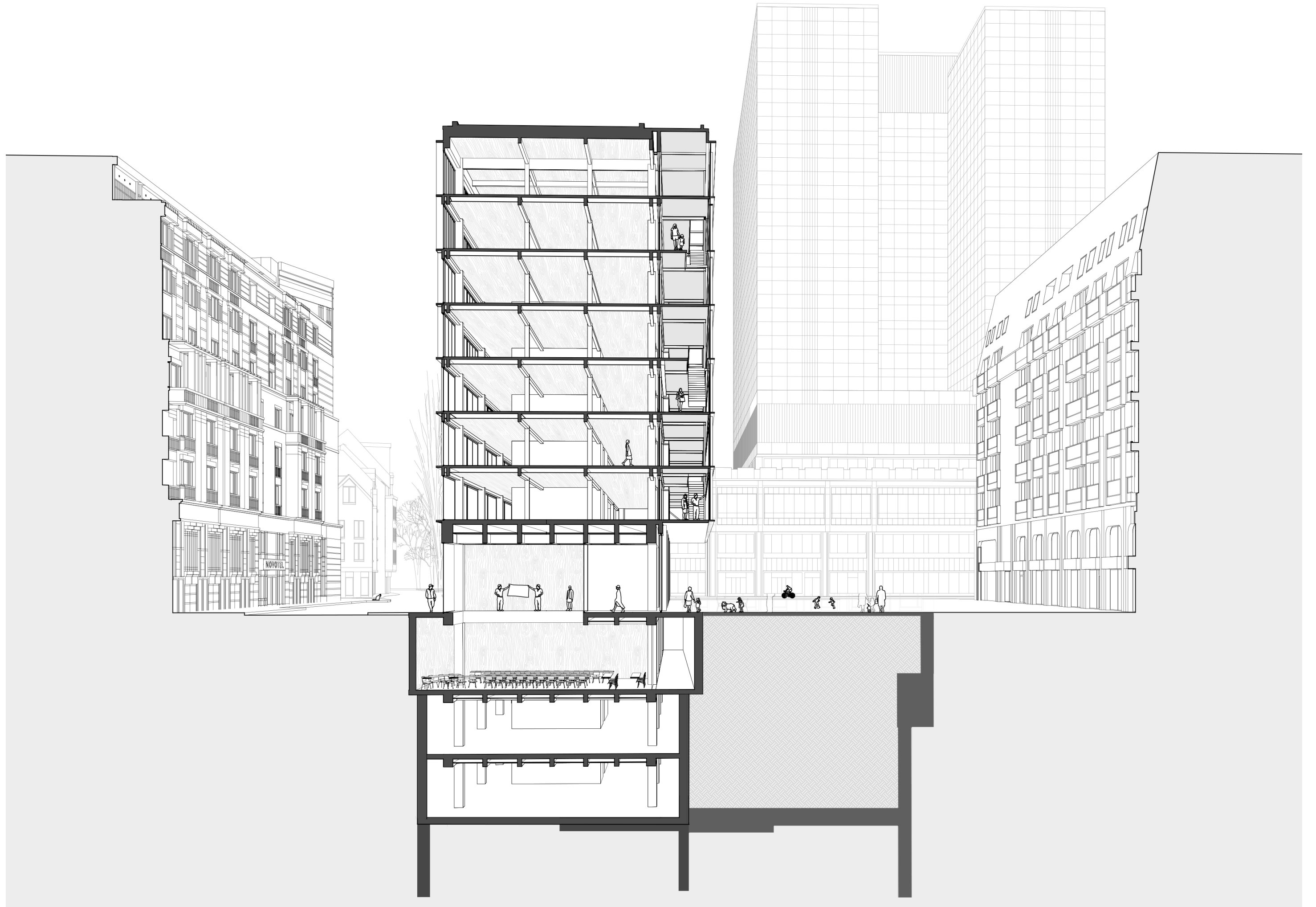

CROSS SECTION THROUGH THE COUNCIL ROOM



COUNCIL ROOM



MAIN HALL

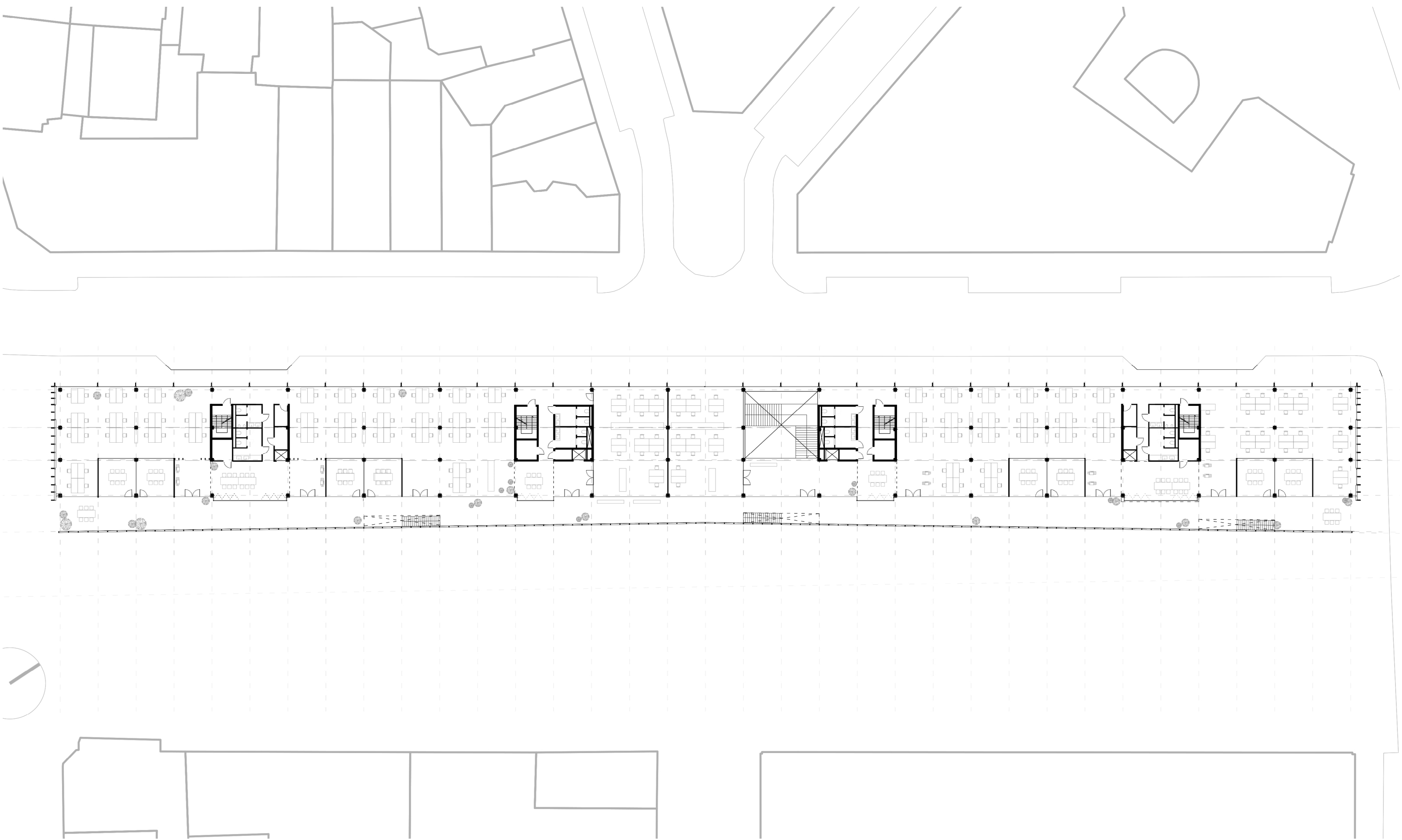

FIRST FLOOR



GROUND FLOOR OF UFFIZI, FLORENCE
FROM L. SATKOWSKI, GIORGIO VASARI, (PRINCETON: PRINCETON UNIVERSITY PRESS, 1993)

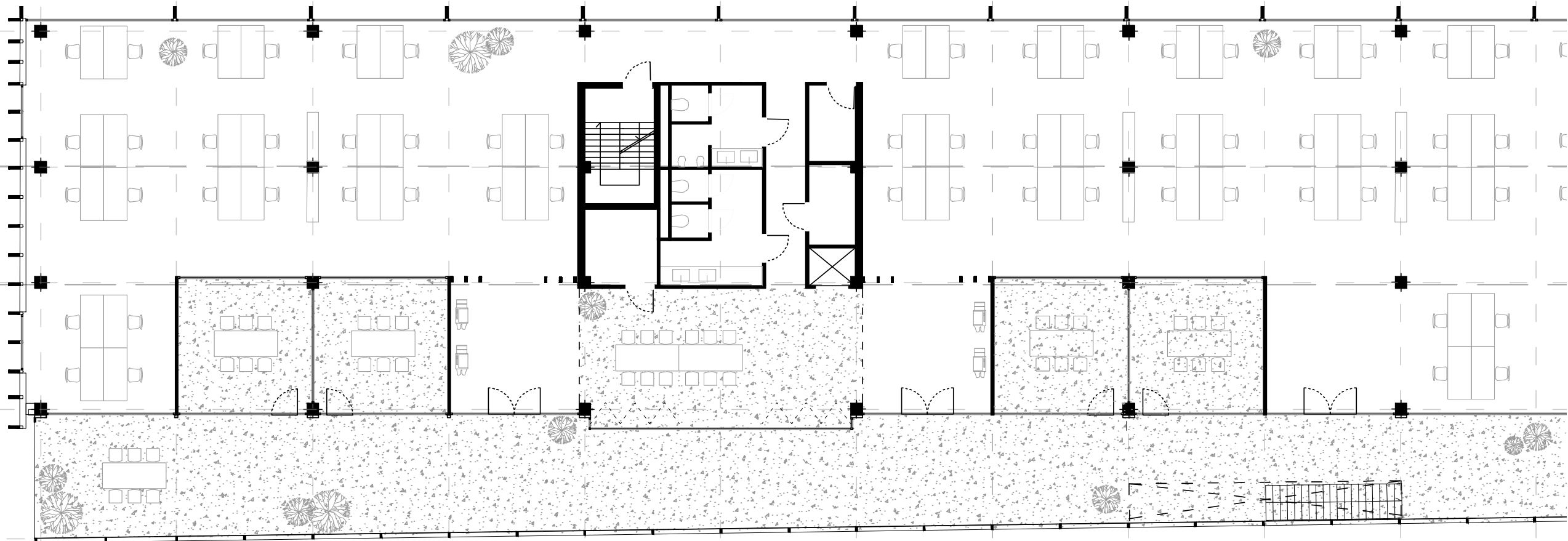

FIRST FLOOR



HALLS

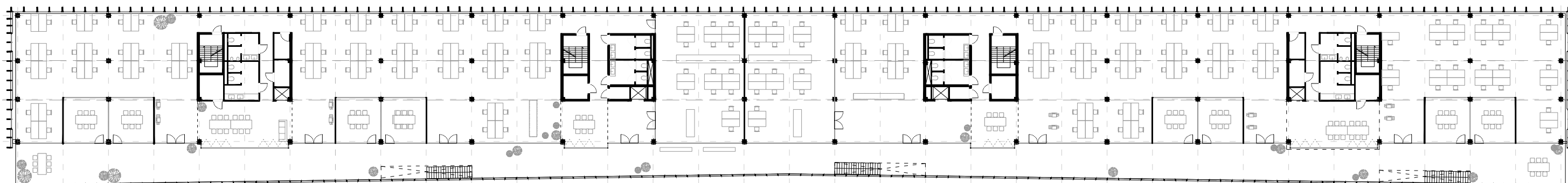
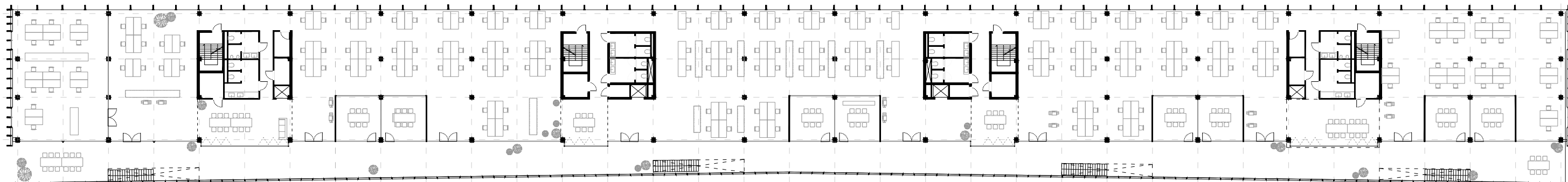
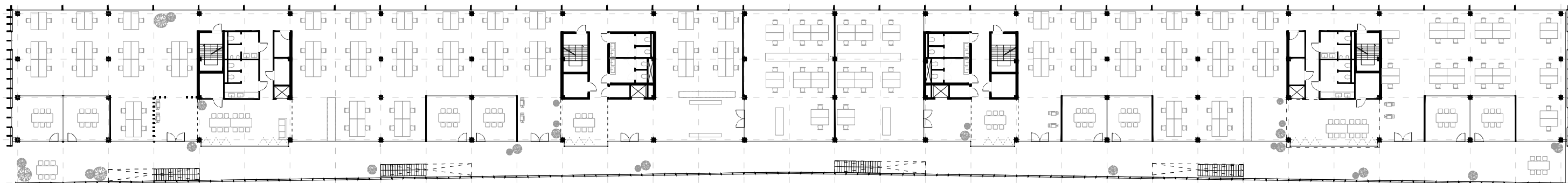

SECOND, THIRD, FOURTH FLOOR



OFFICE

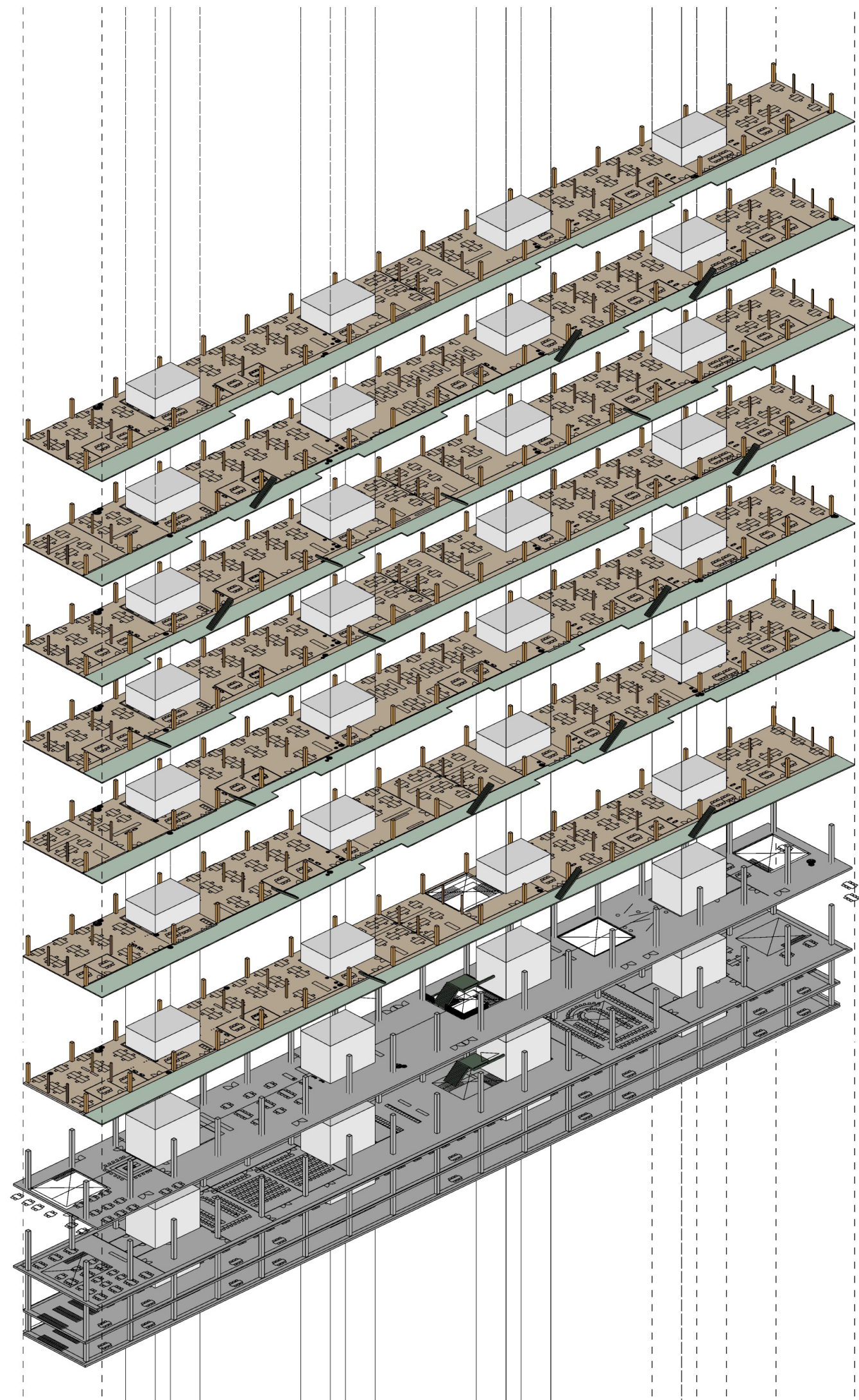

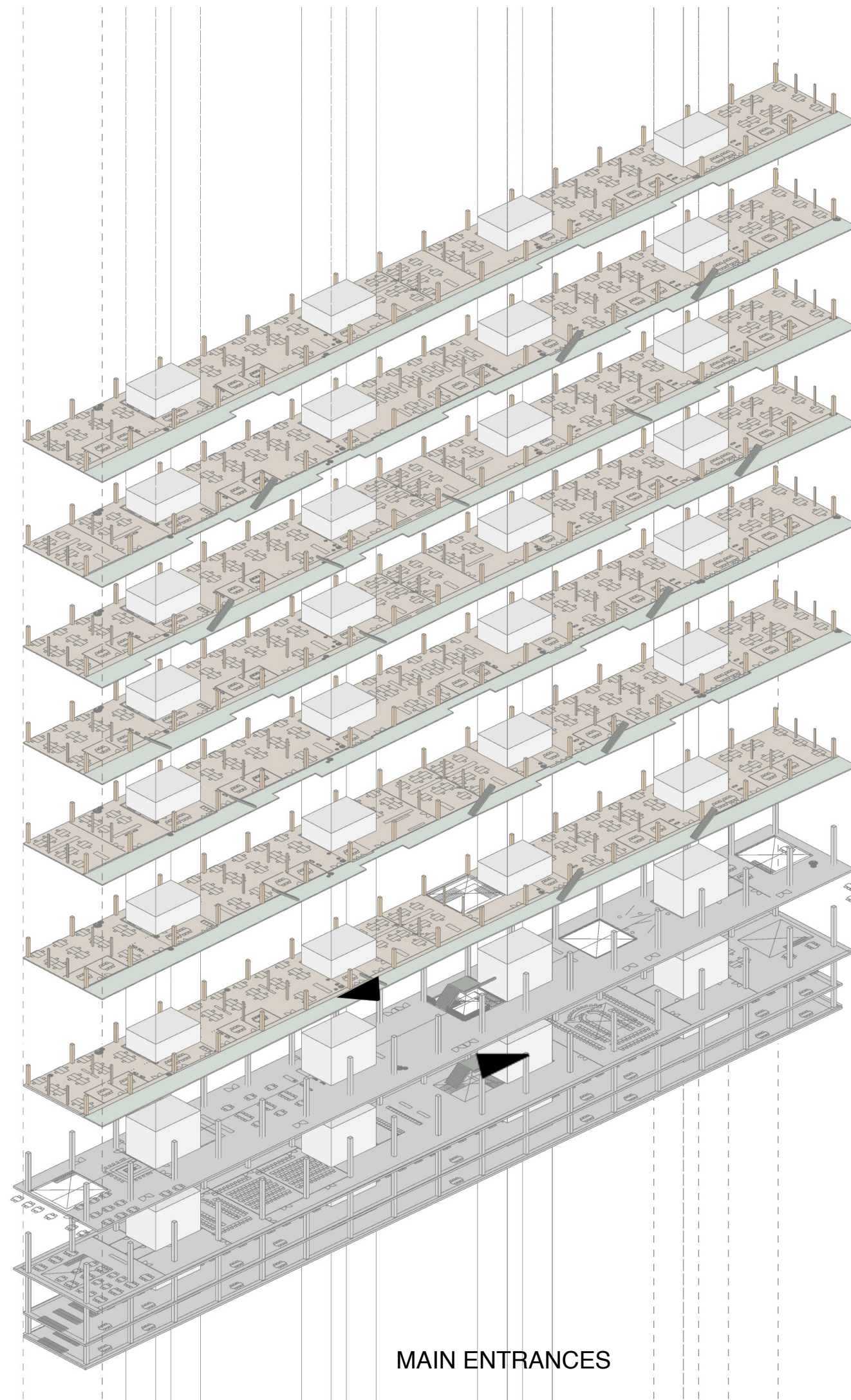

MAIN ENTRANCES

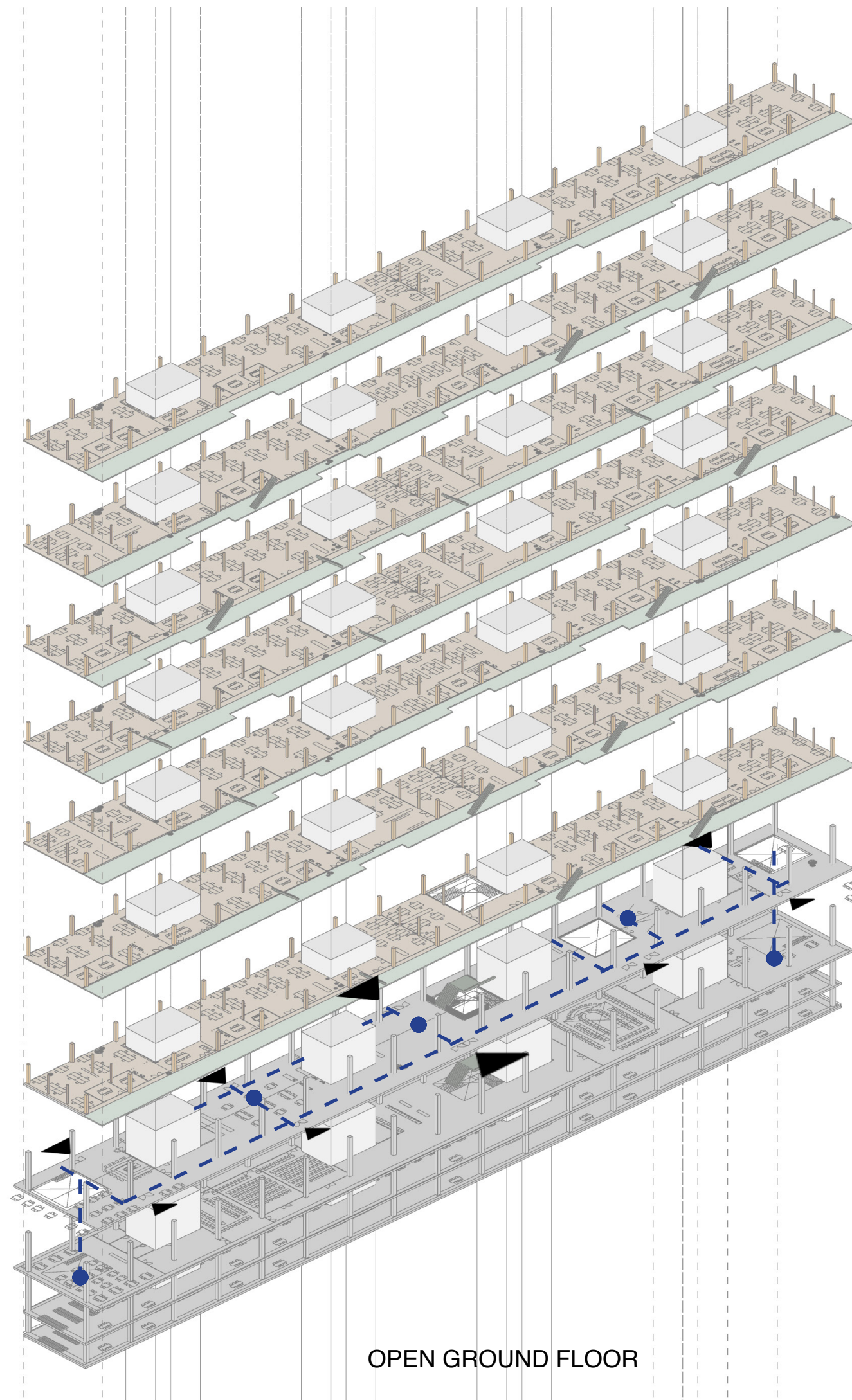

OPEN GROUND FLOOR

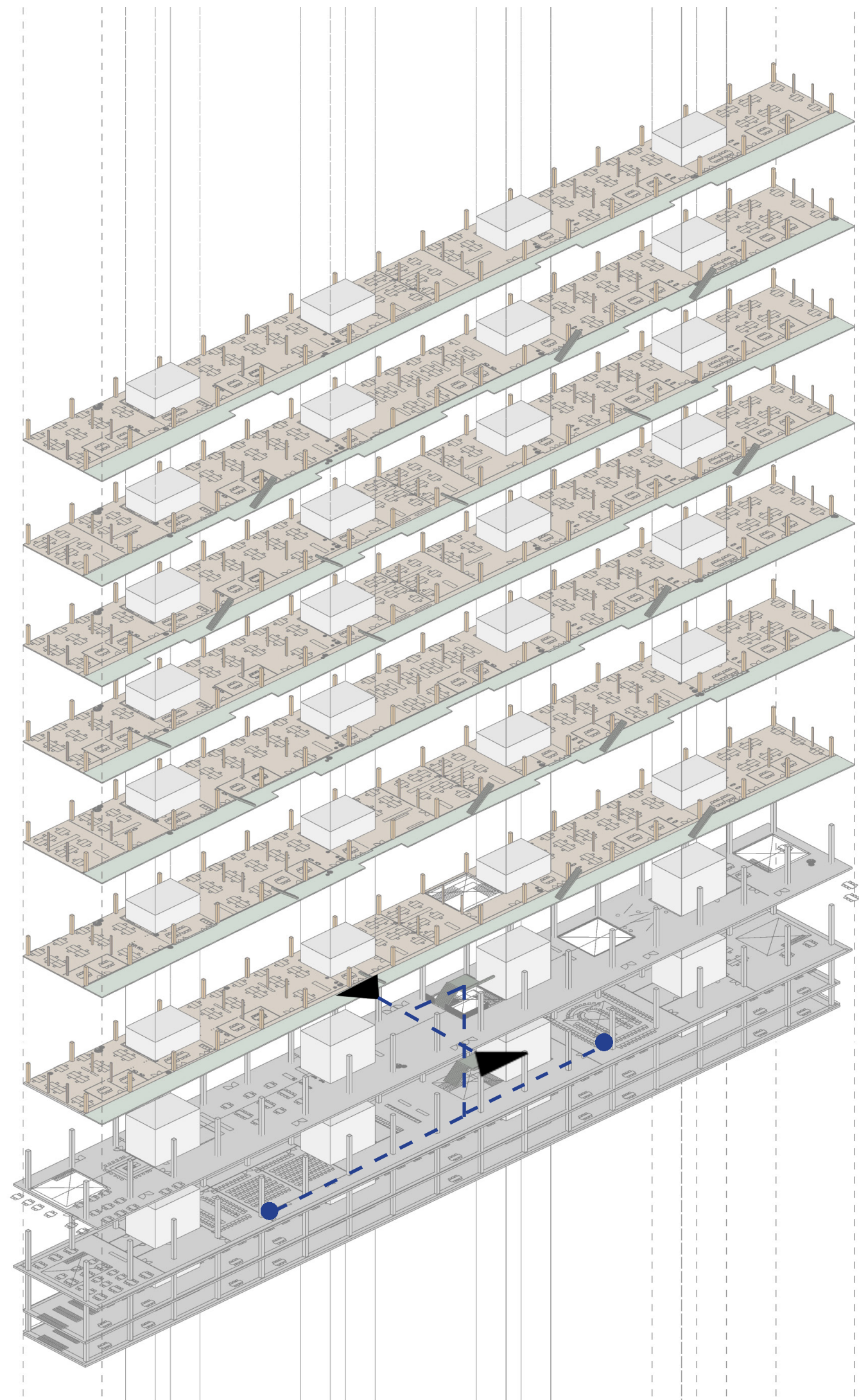

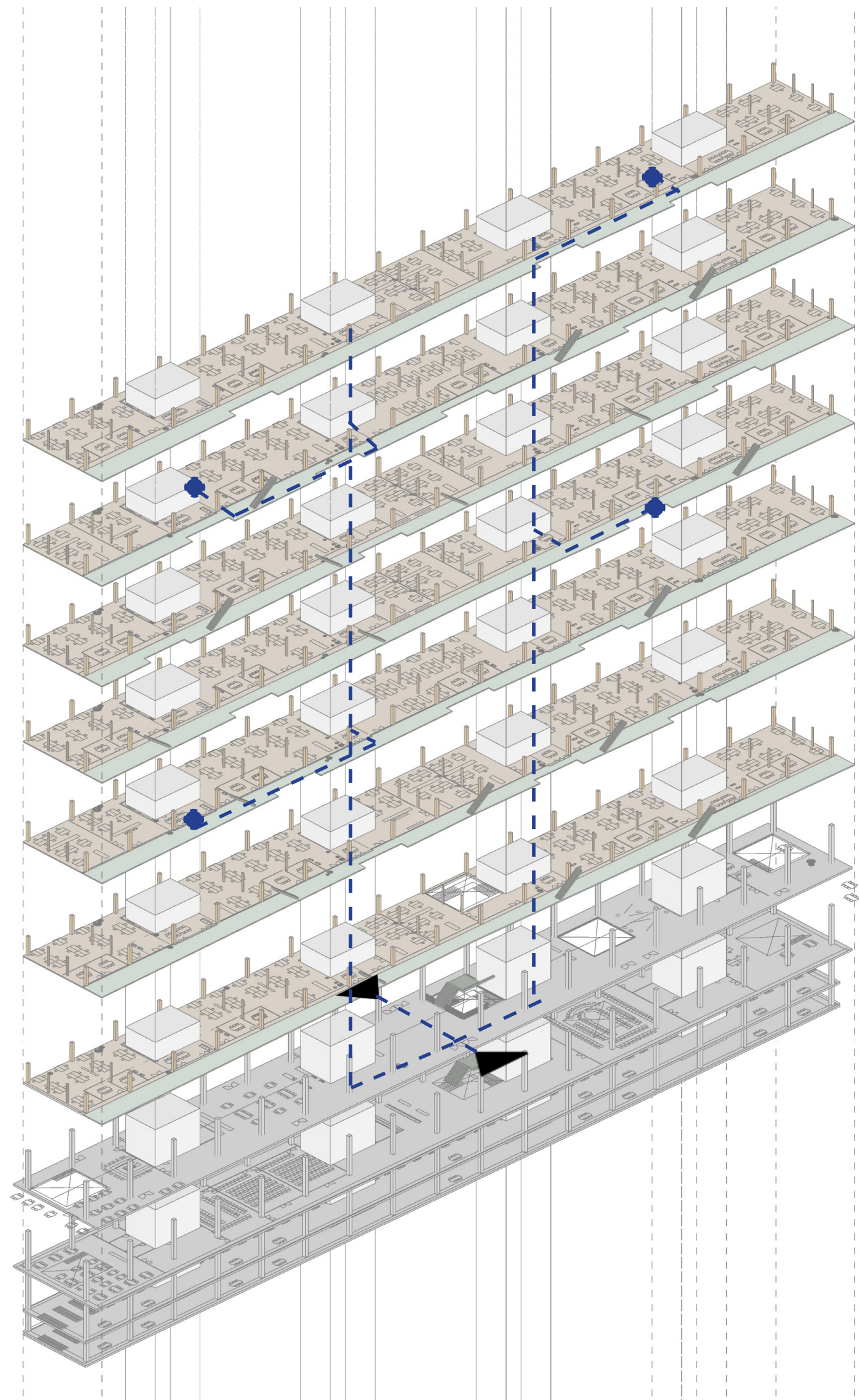

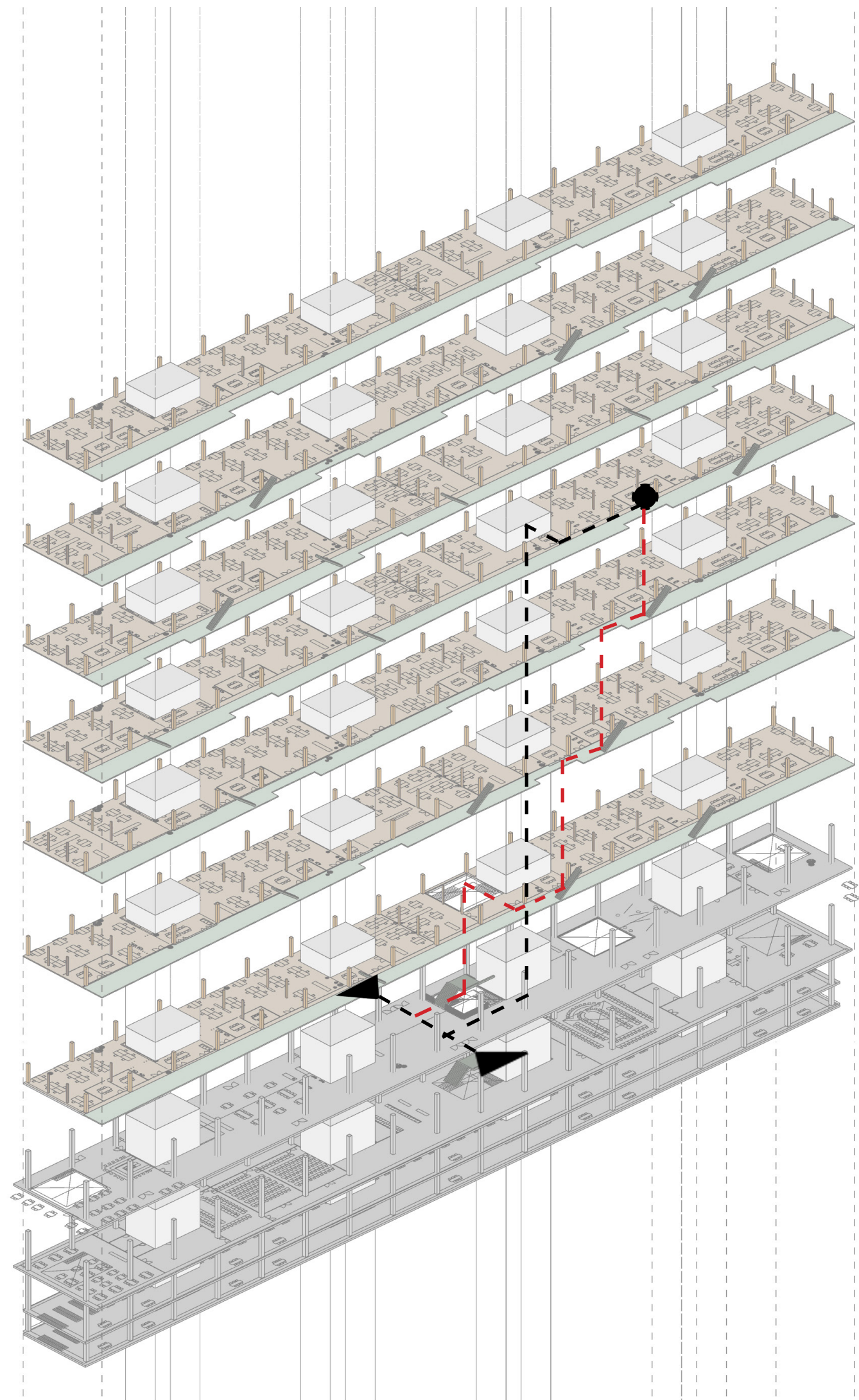

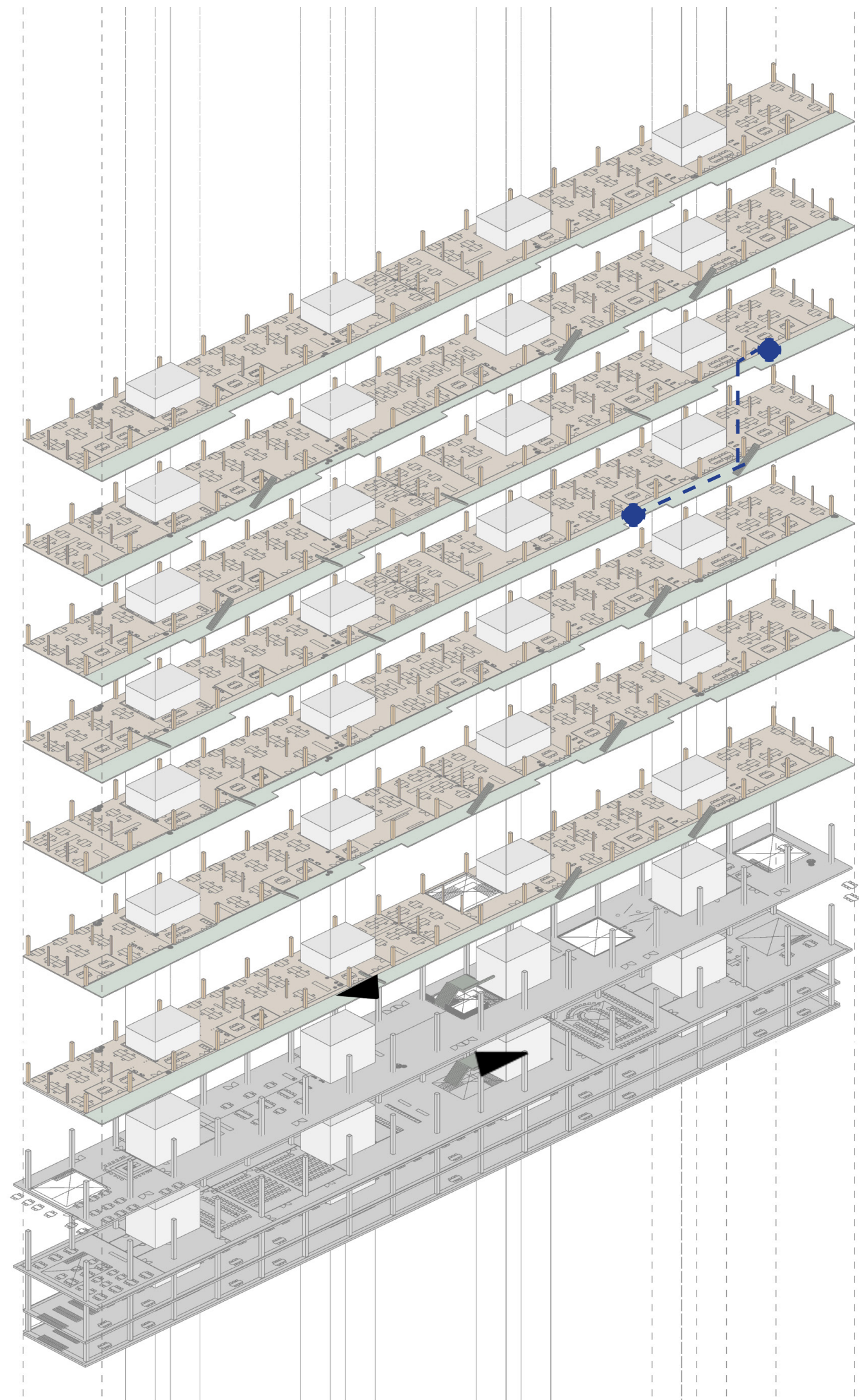

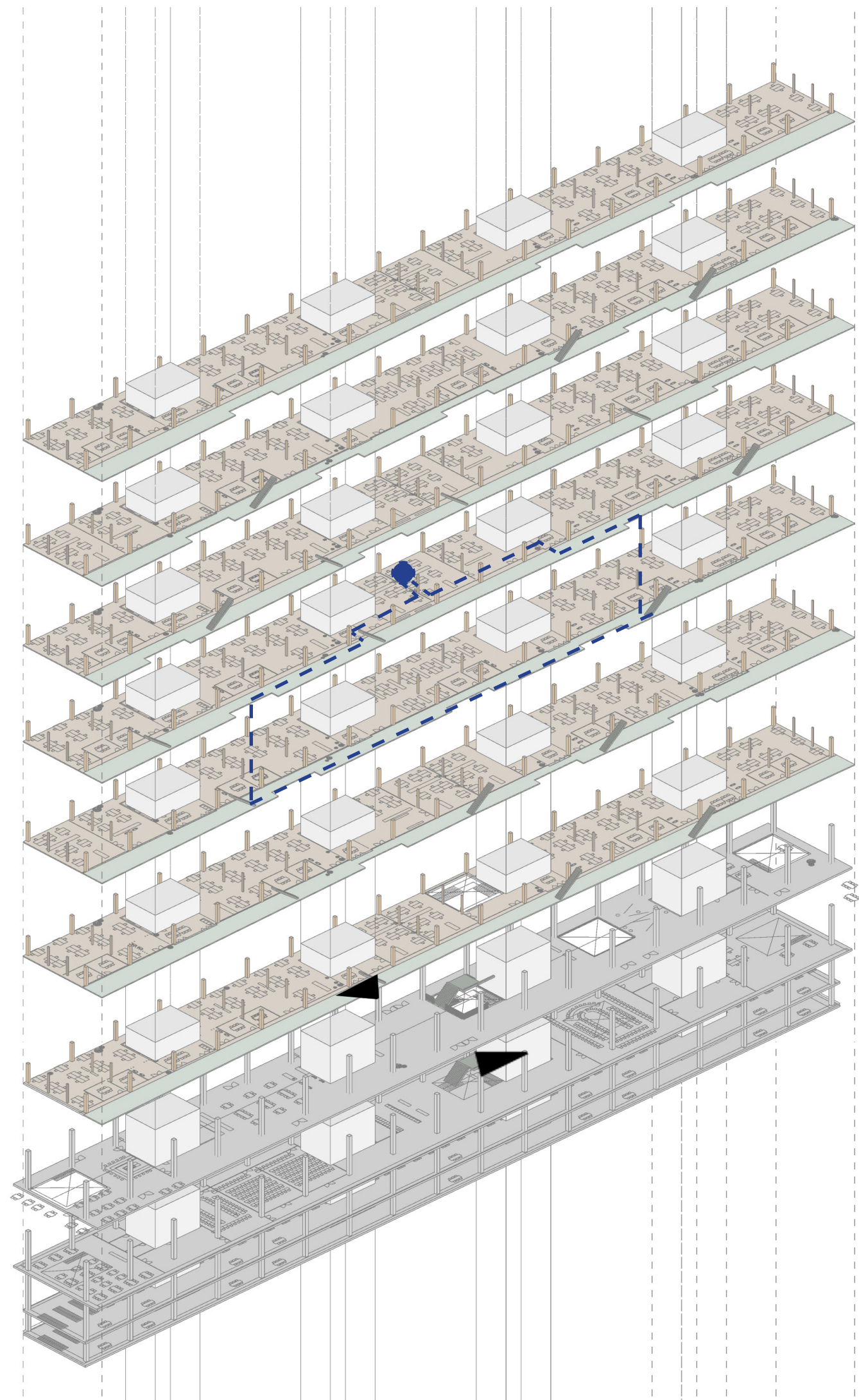

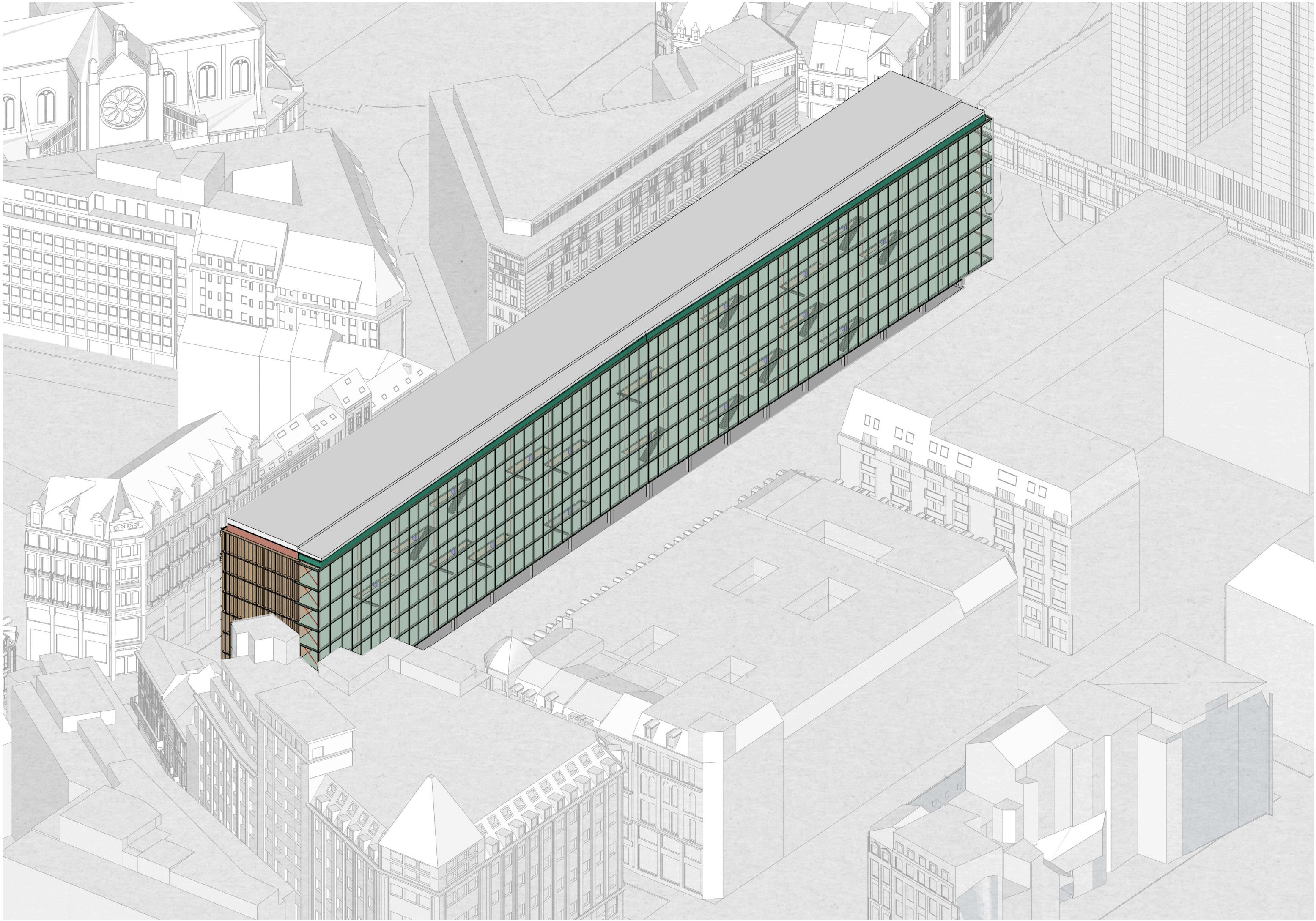

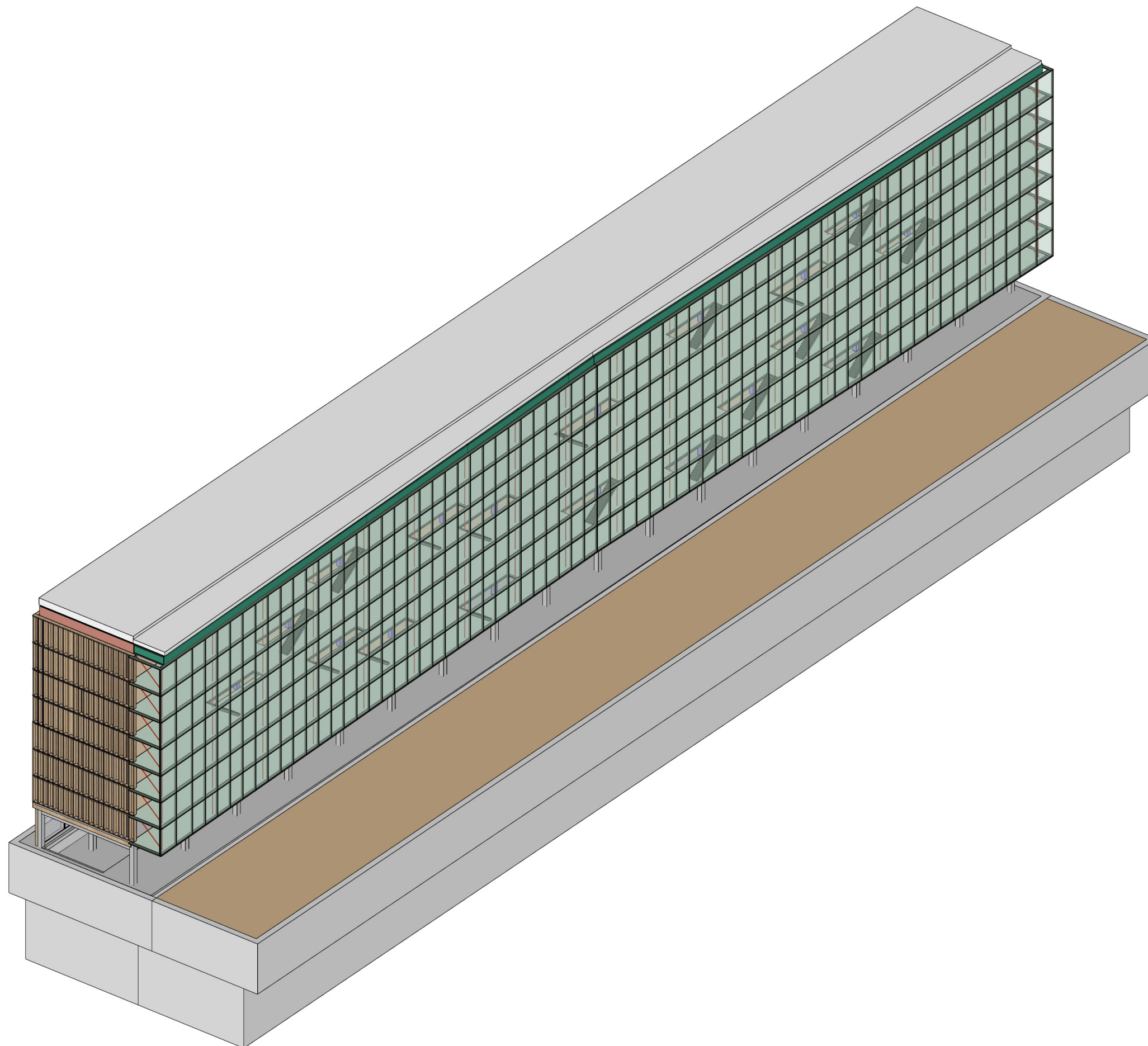

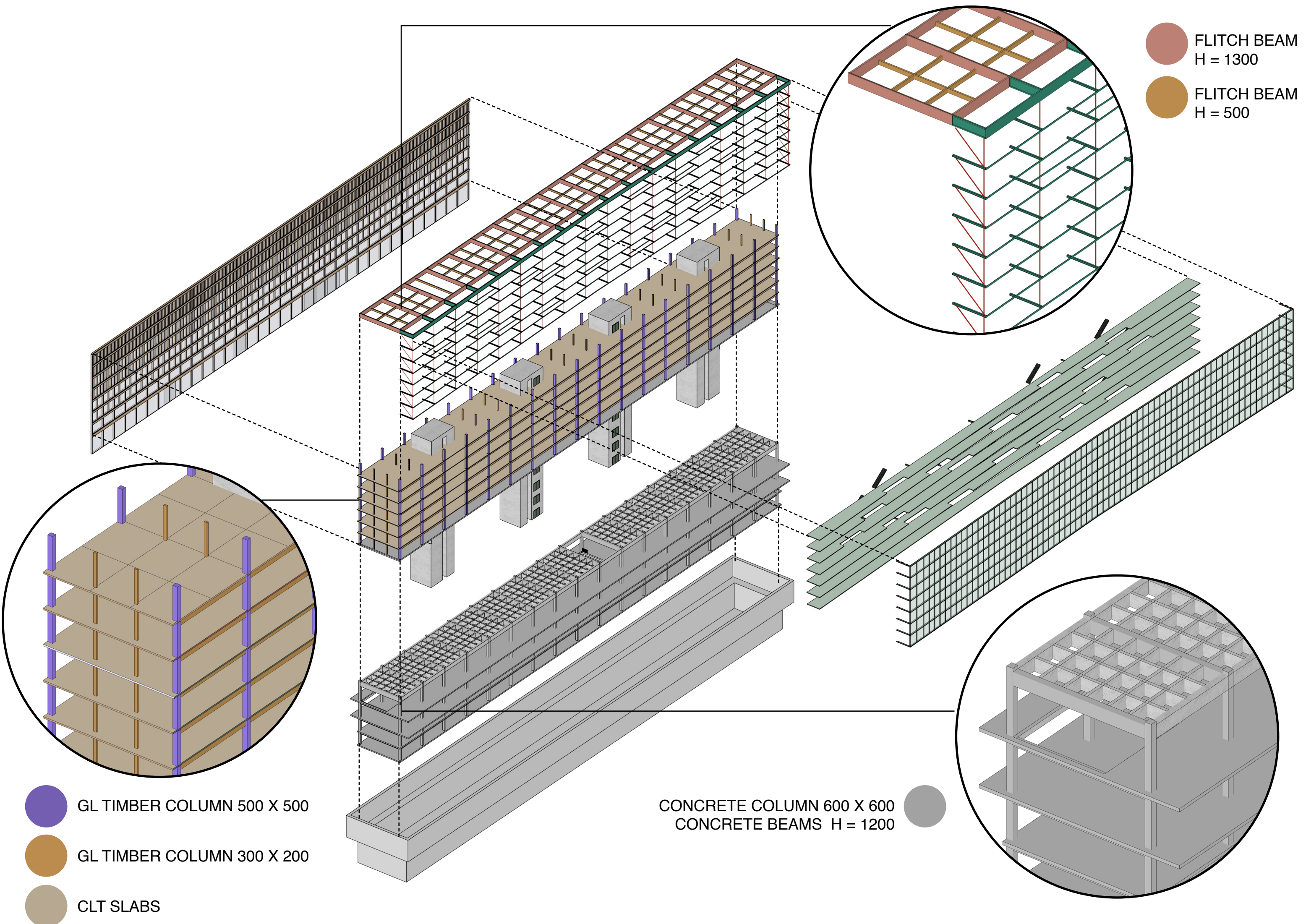

FLITCH BEAM
H = 1300

FLITCH BEAM
H = 500

GL TIMBER COLUMN 500 X 500

GL TIMBER COLUMN 300 X 200

CLT SLABS

CONCRETE COLUMN 600 X 600

CONCRETE BEAMS H = 1200

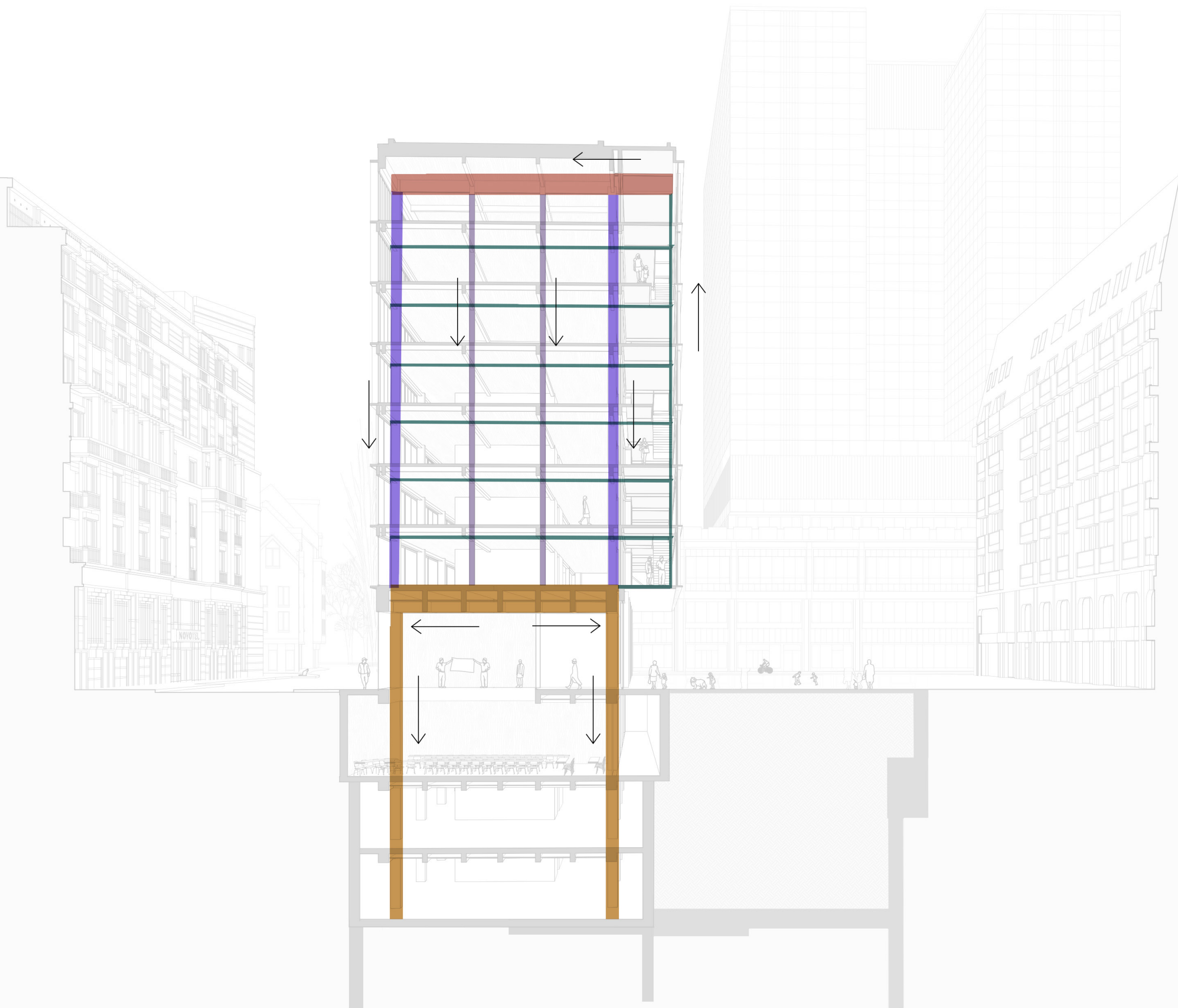

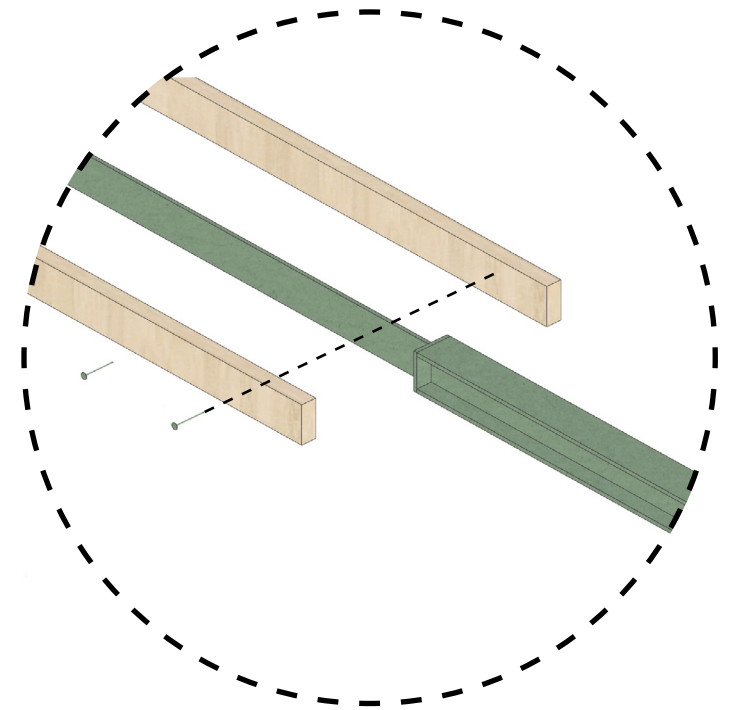
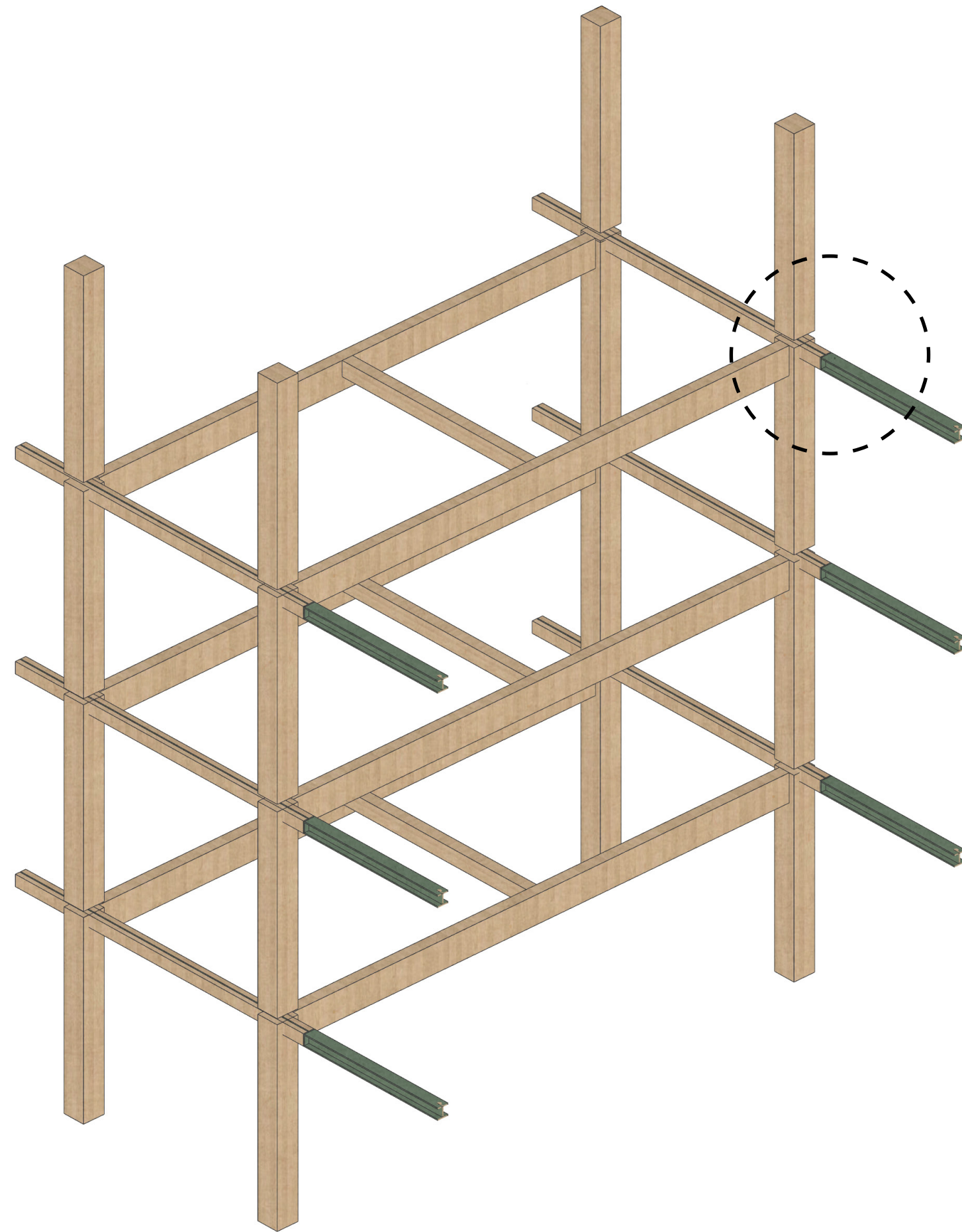

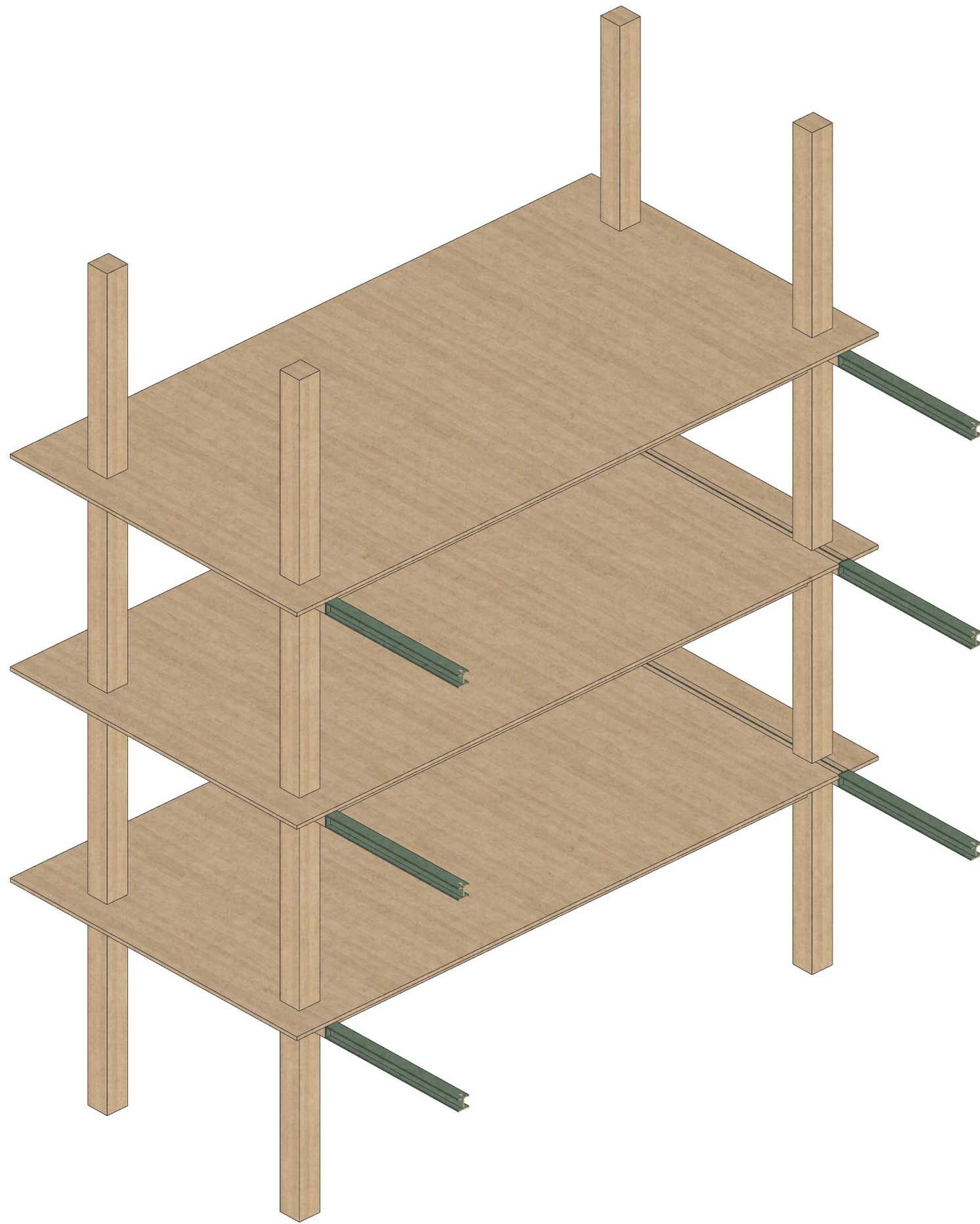

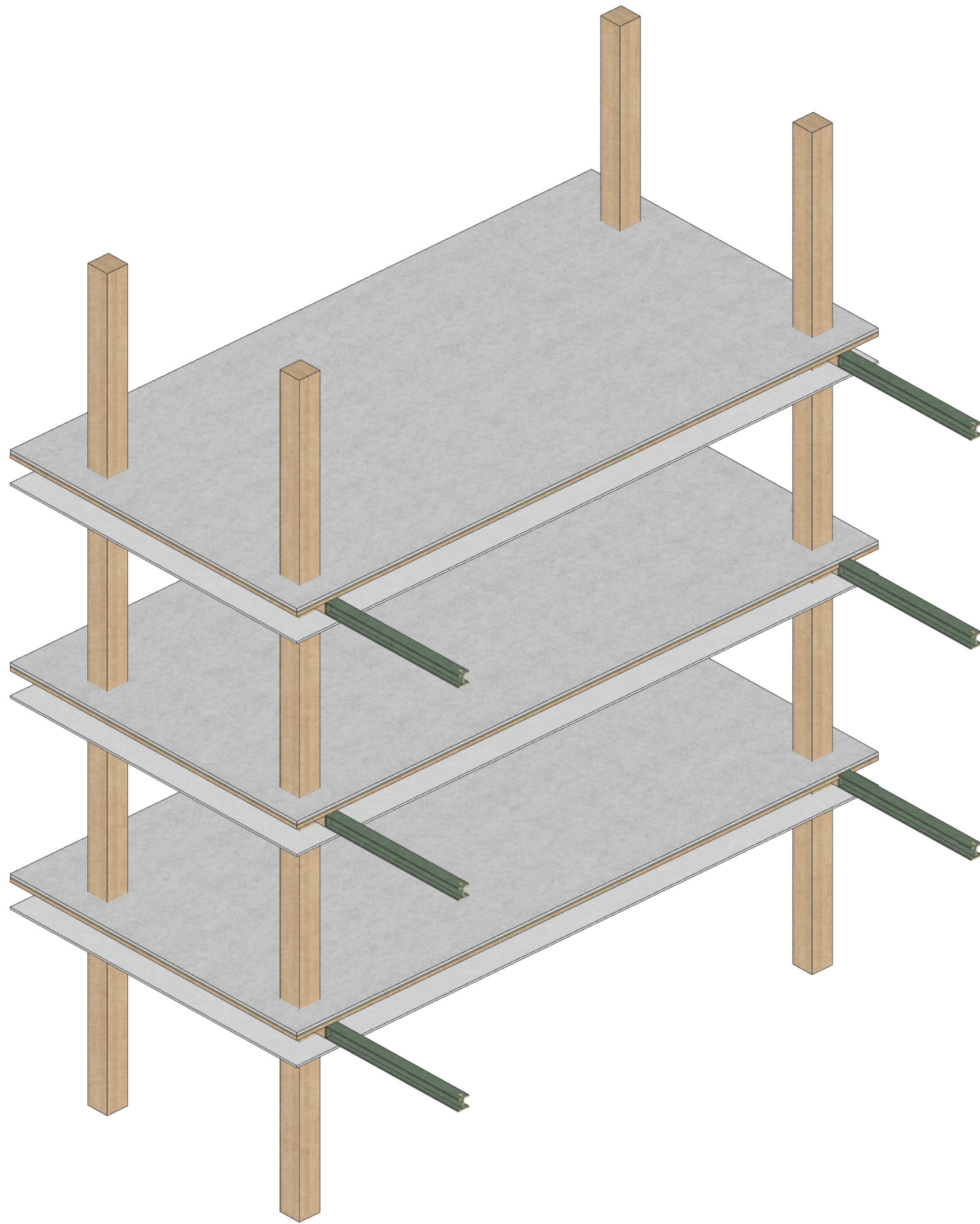

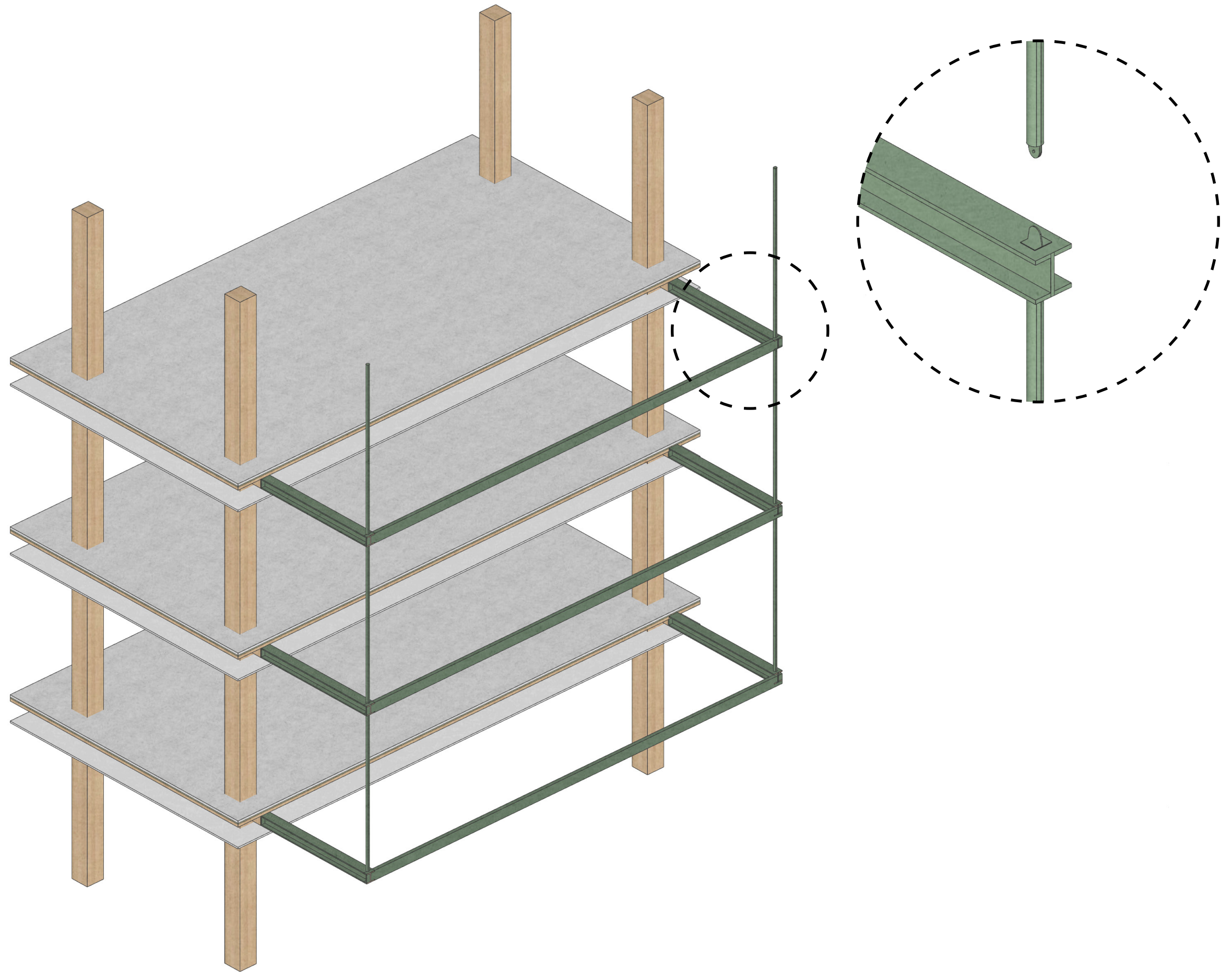

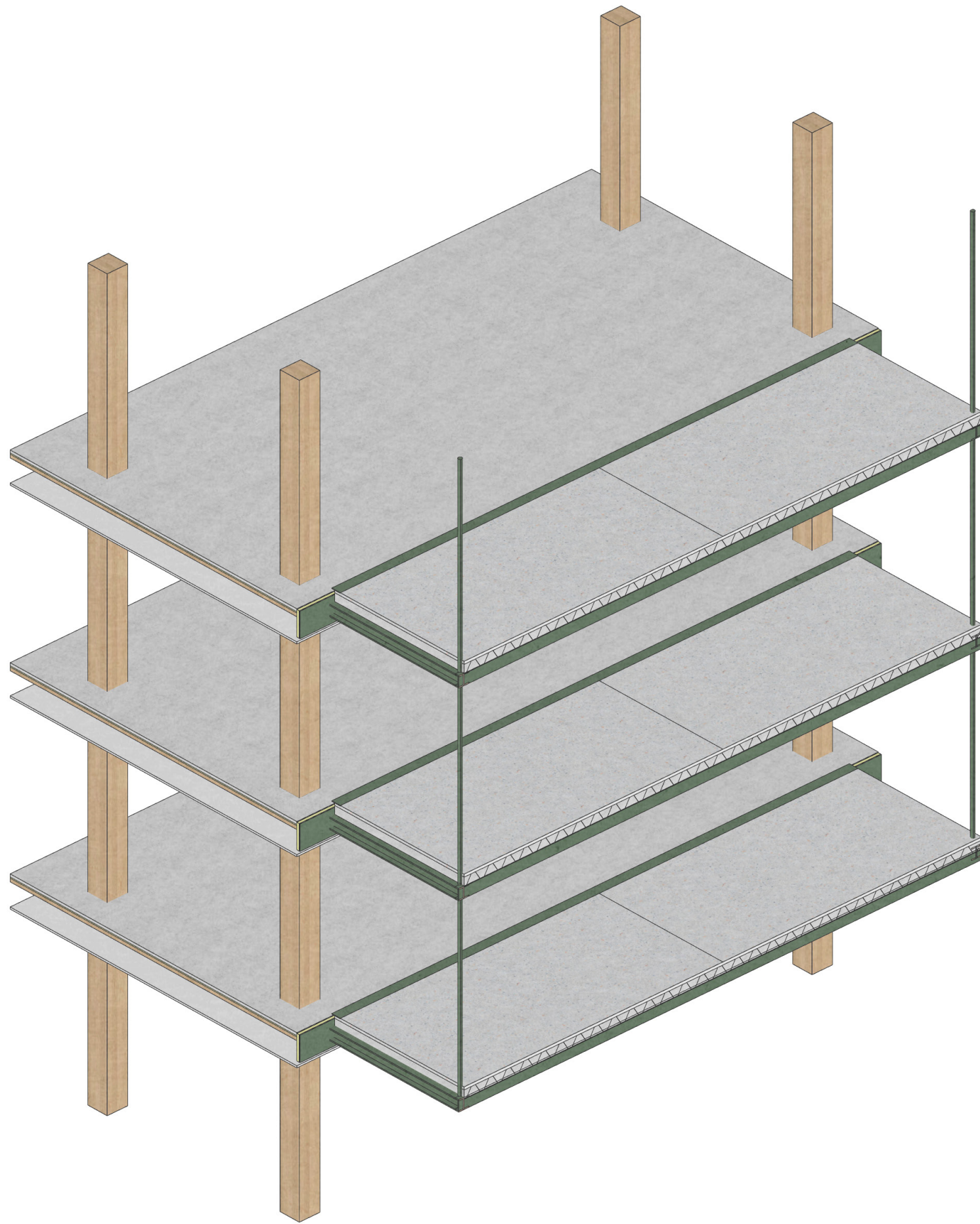

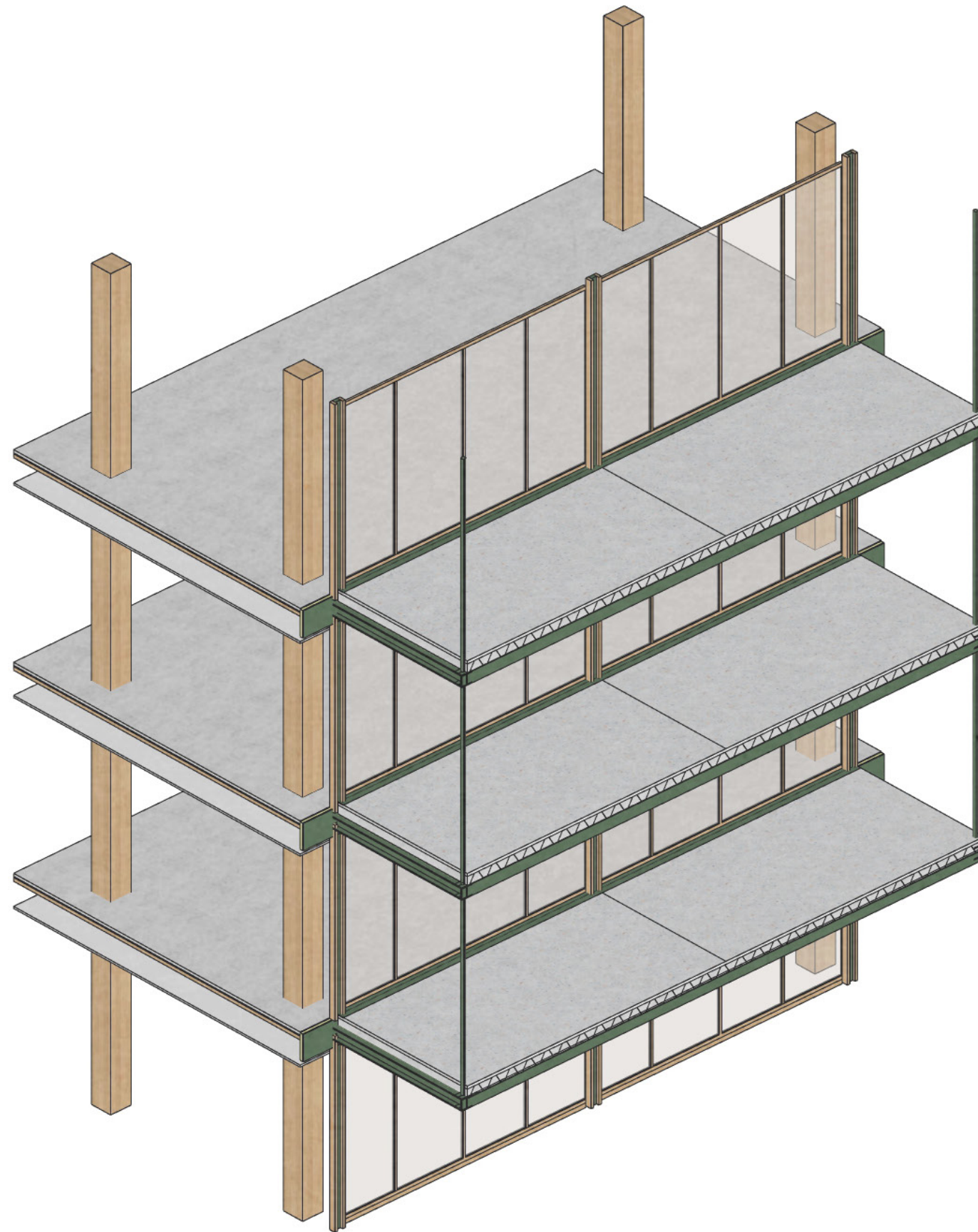

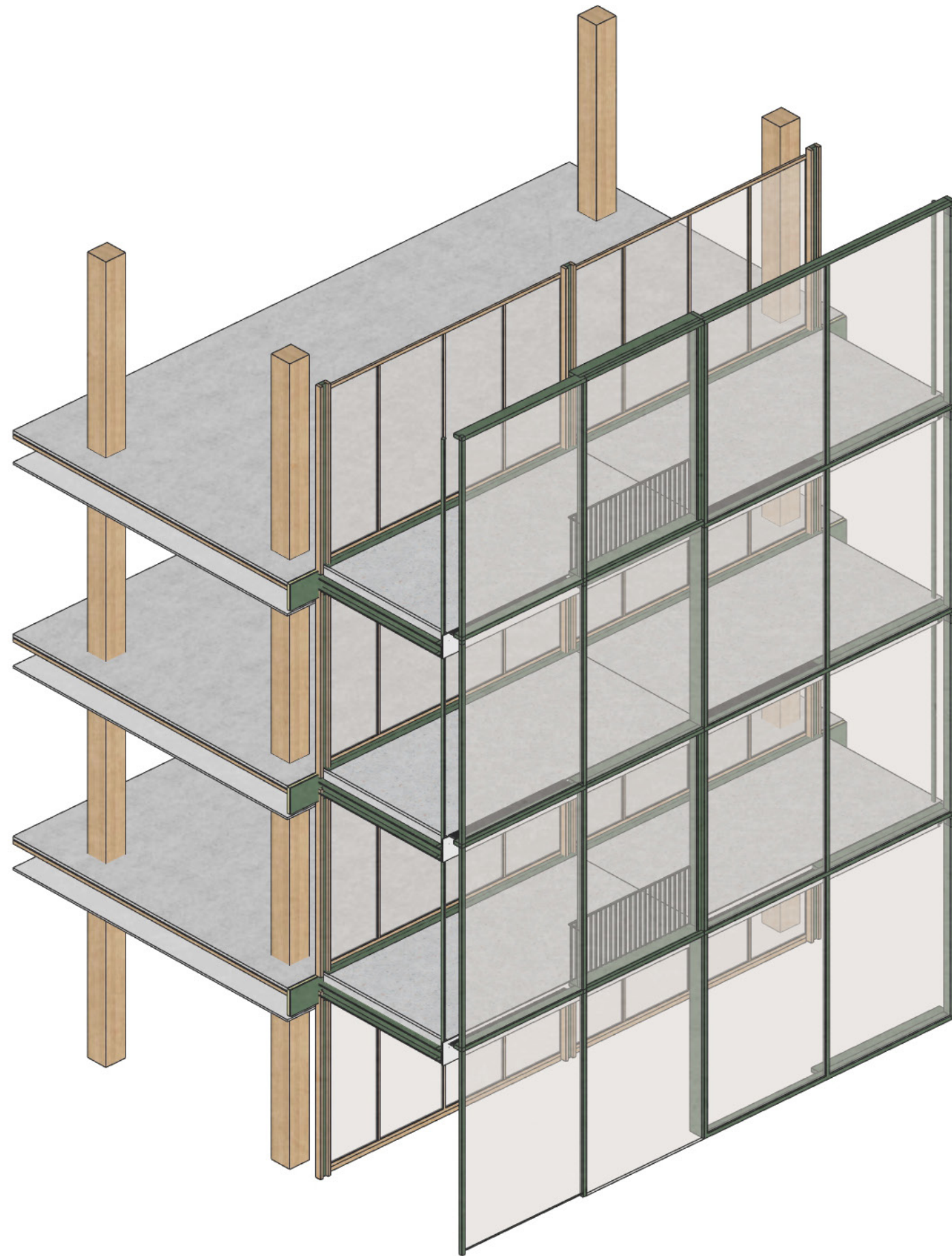

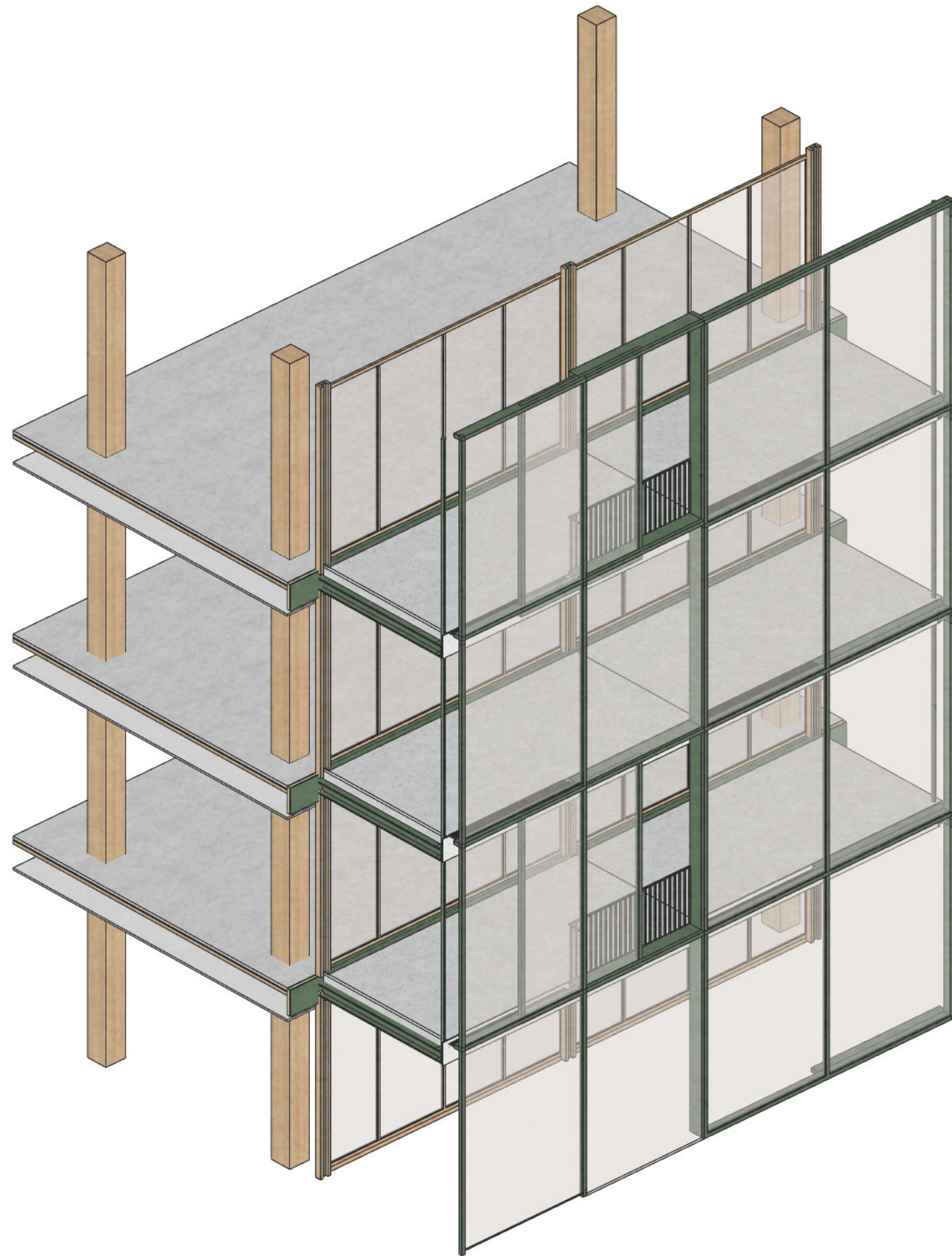

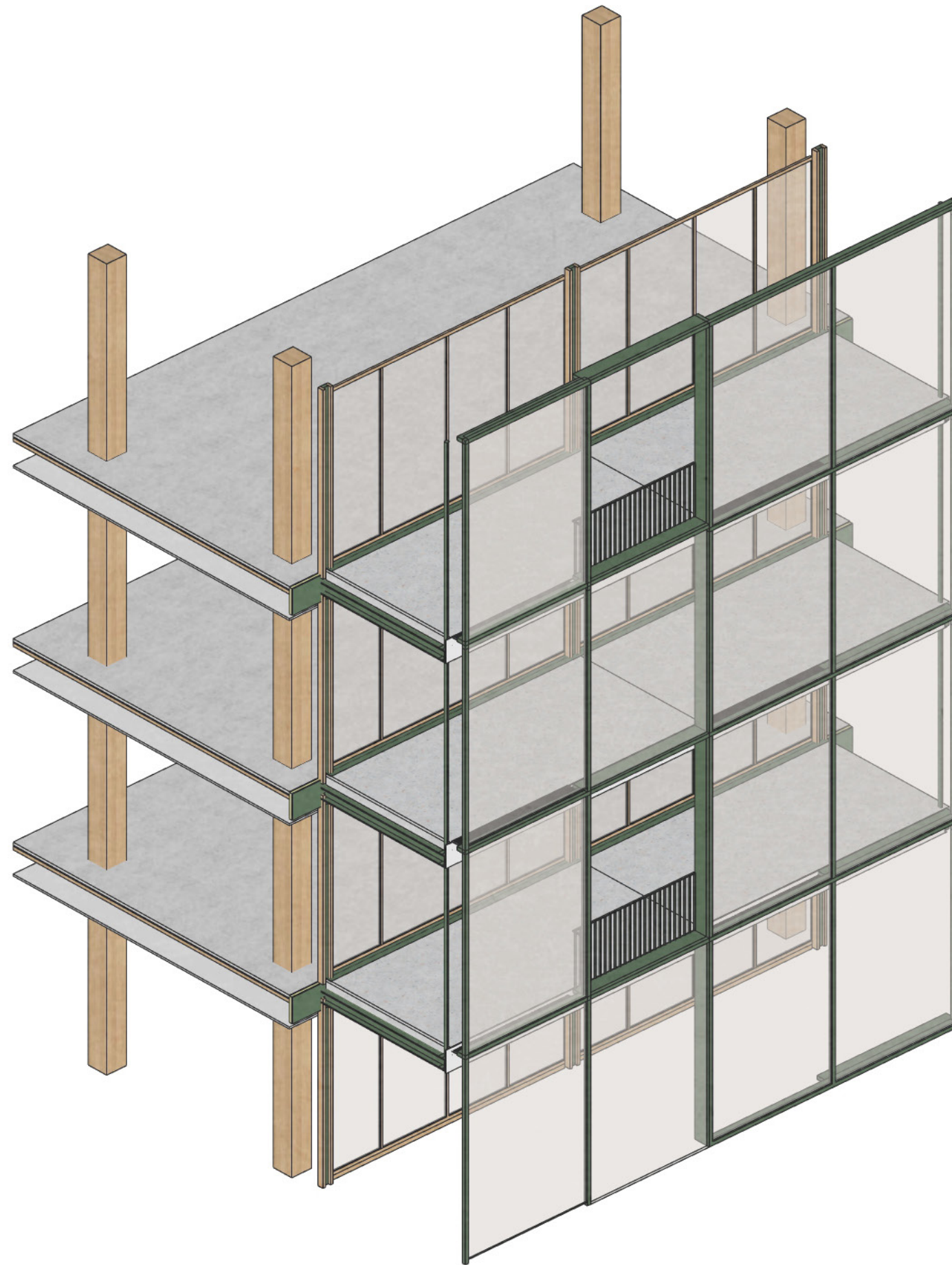

NORTH-WEST FACADE

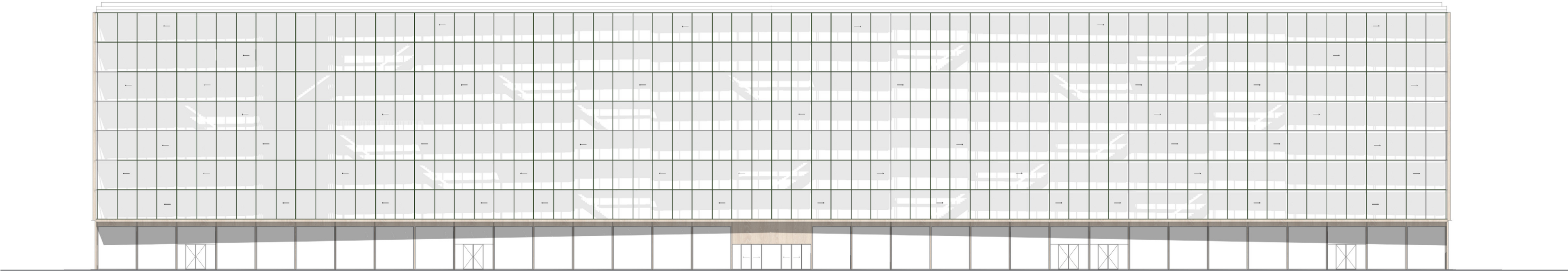
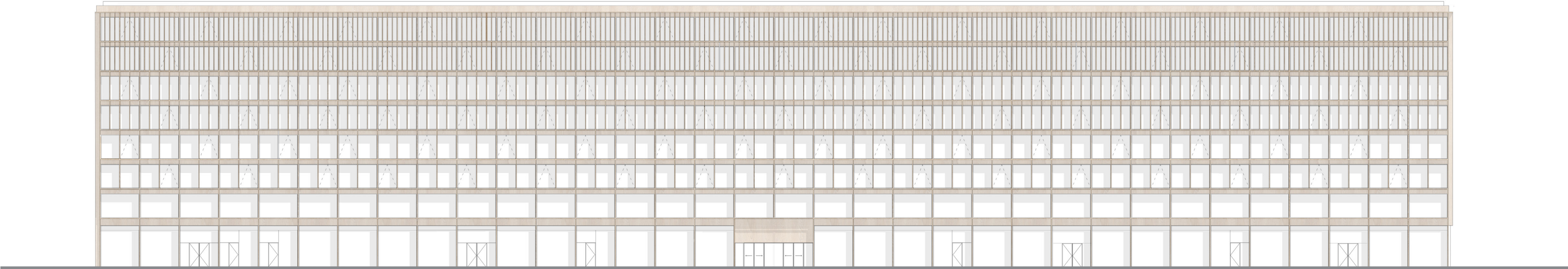

SOUTH-EAST FACADE

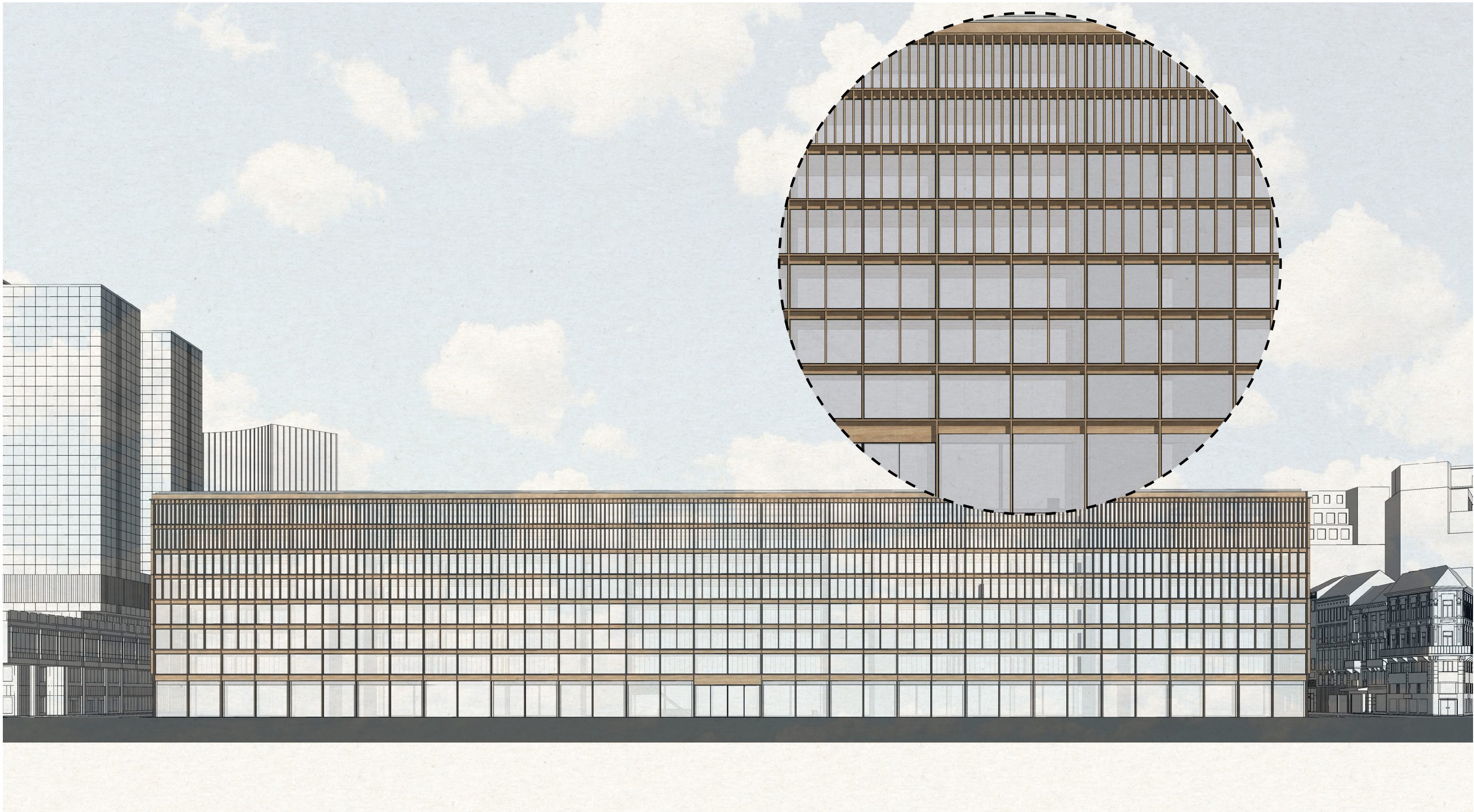







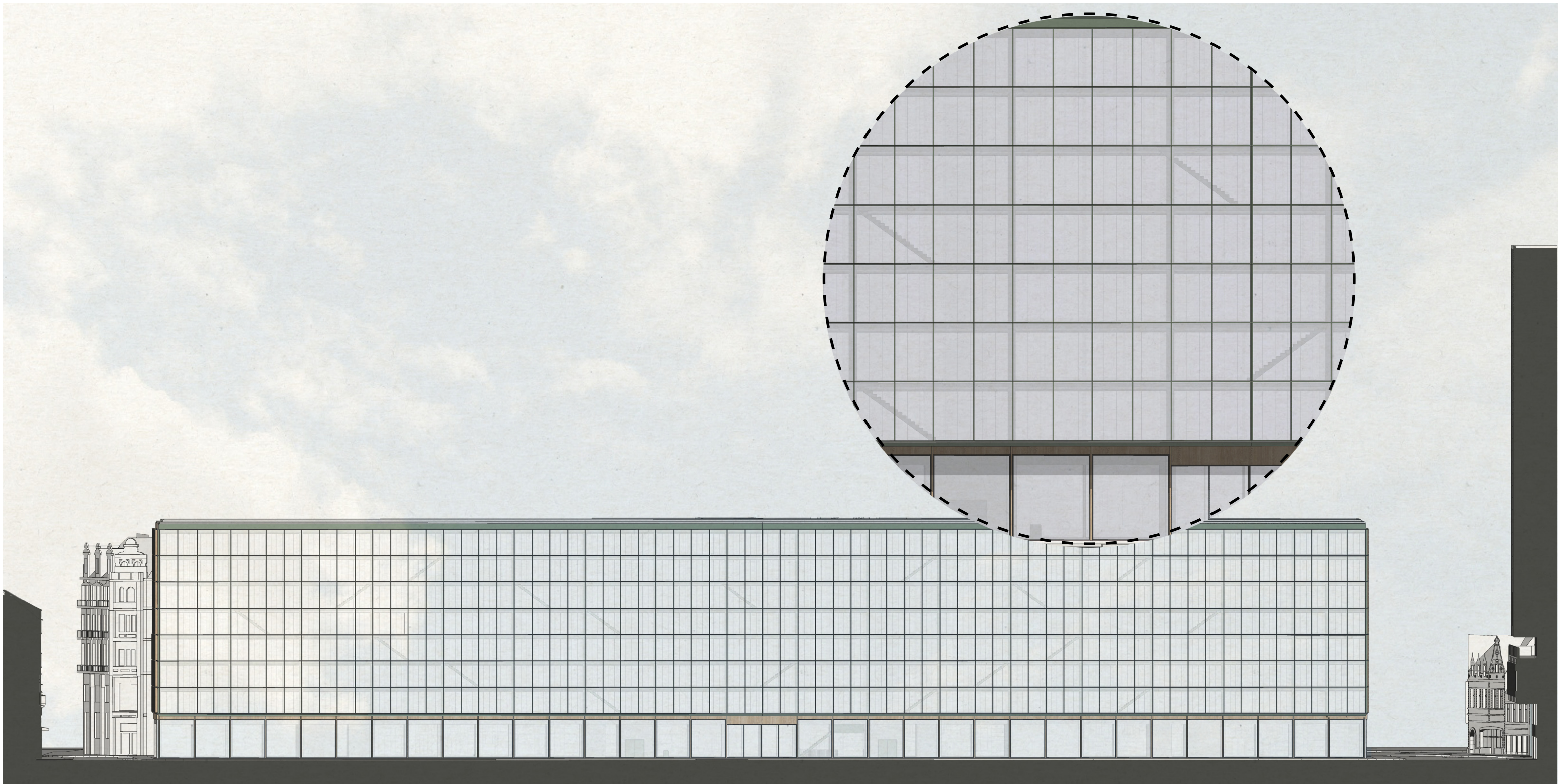

SOUTH-EAST FACADE



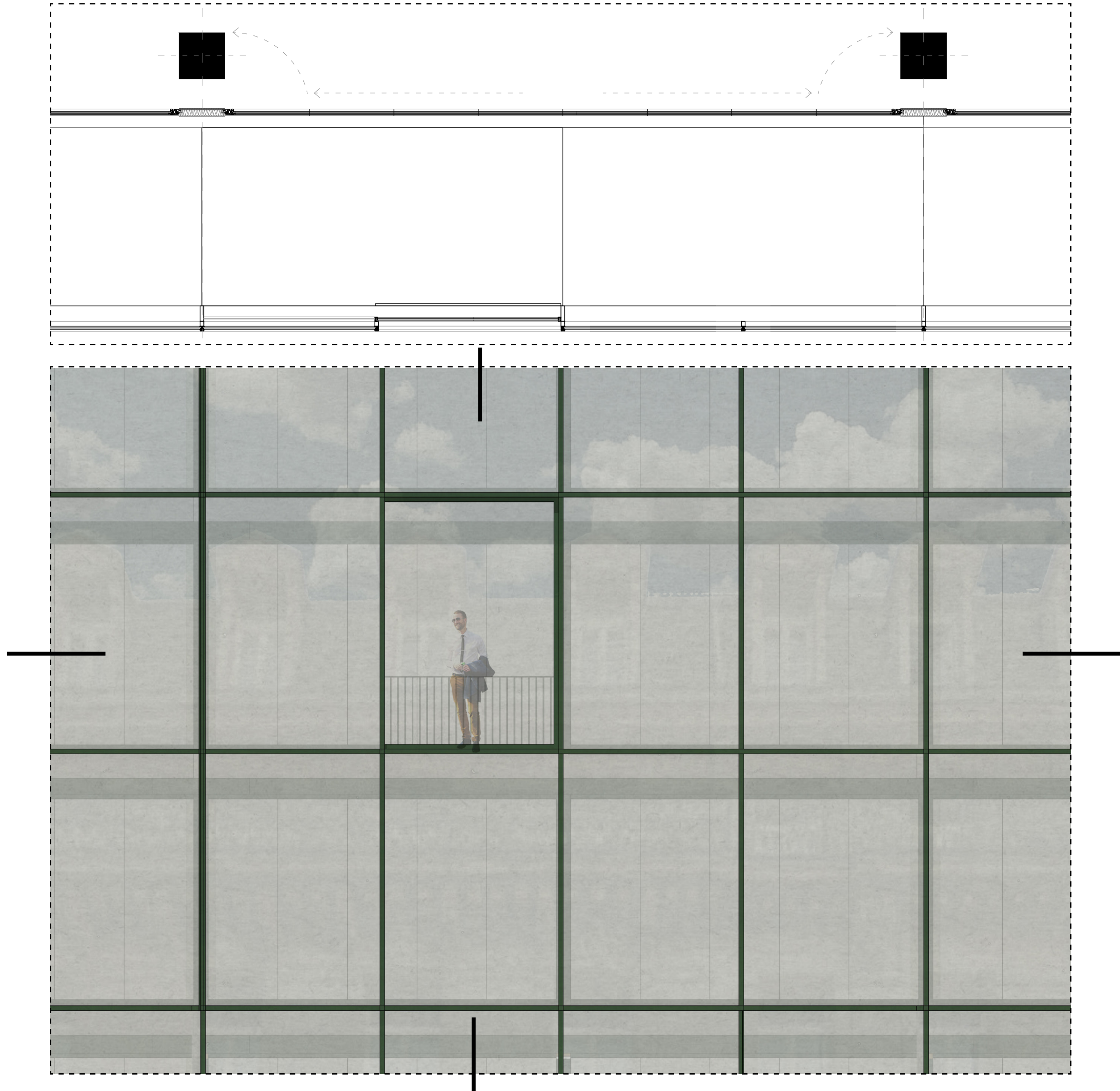
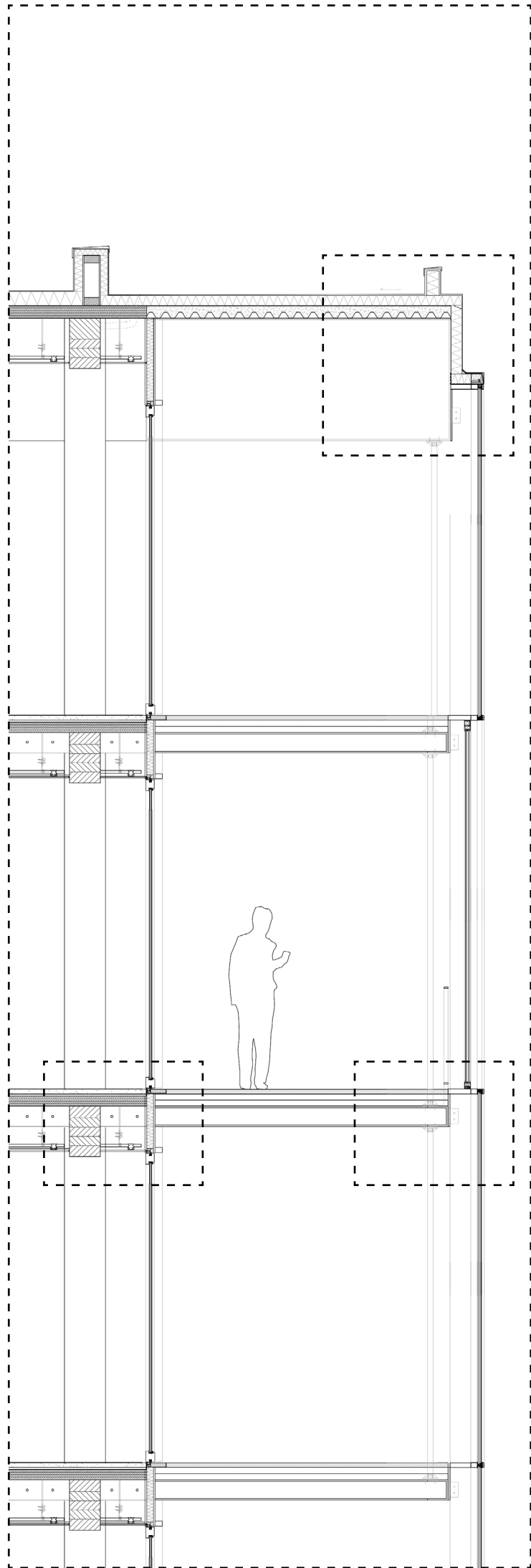

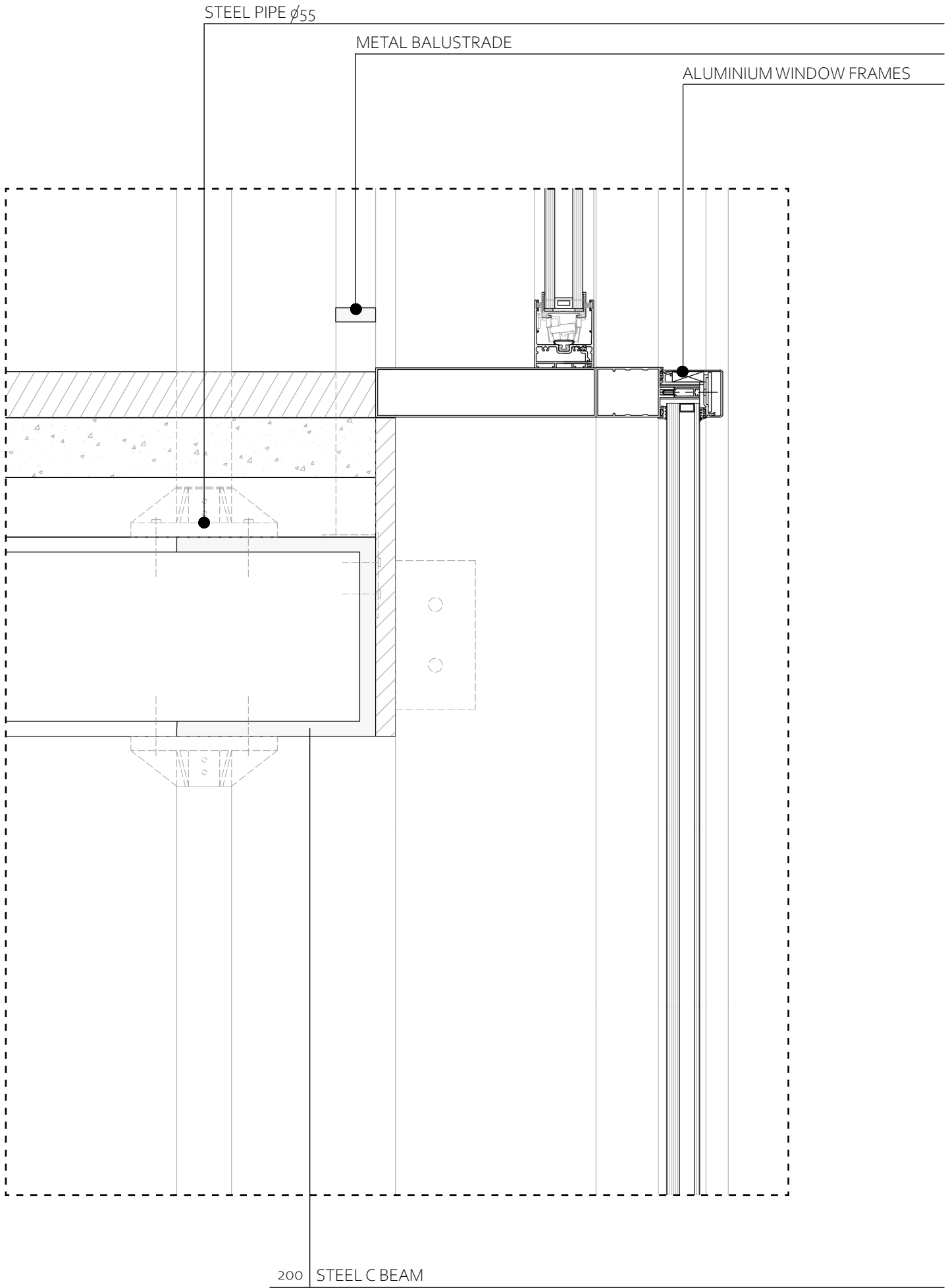
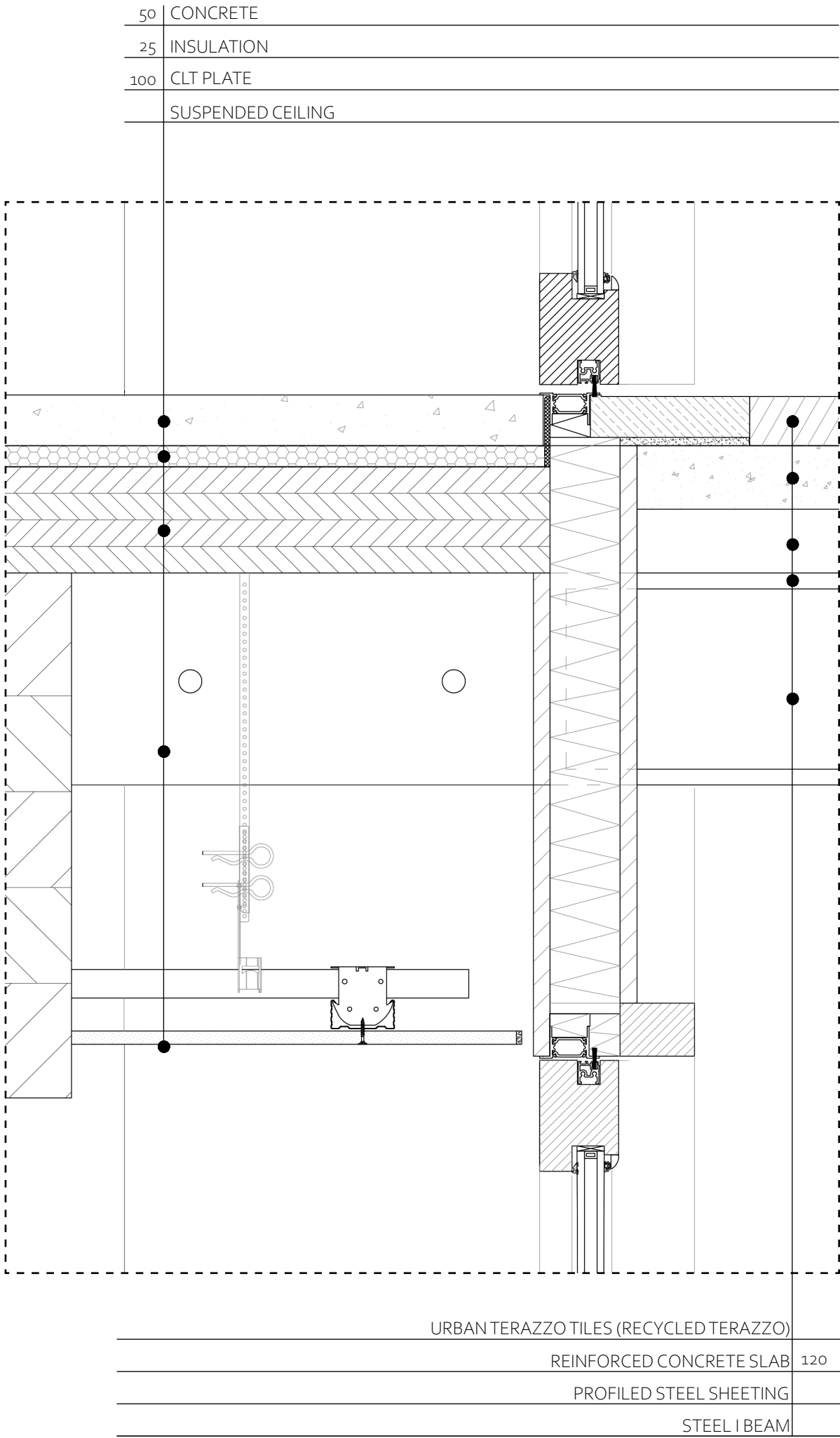

	TAR PAPER
	WATERPROOF LAYER
100	INSULATION
	VAPOUR BARRIER
200	REINFORCED CONCRETE SLAB WITH PROFILED STEEL SHEETING
1300	STEEL I BEAM

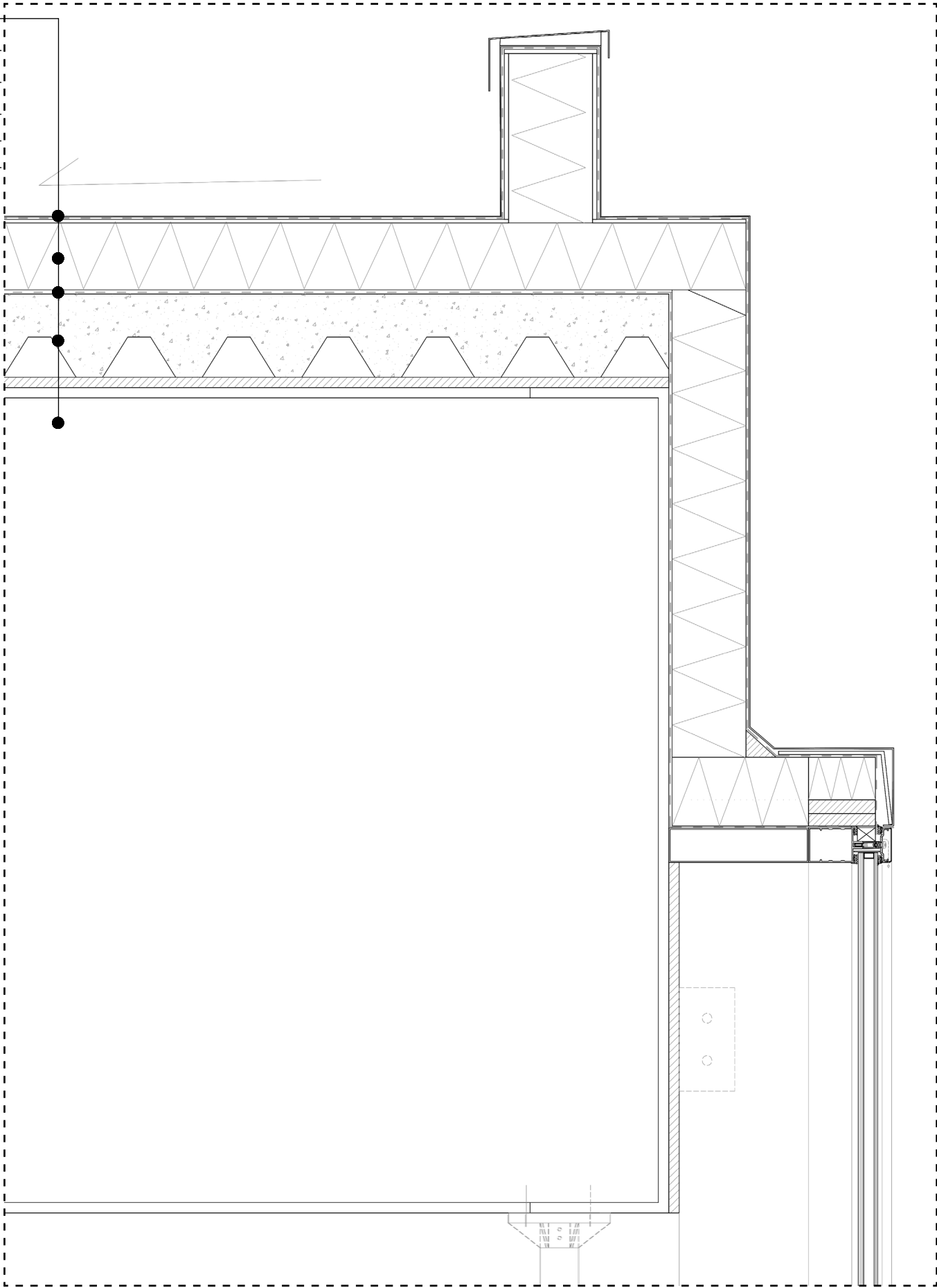

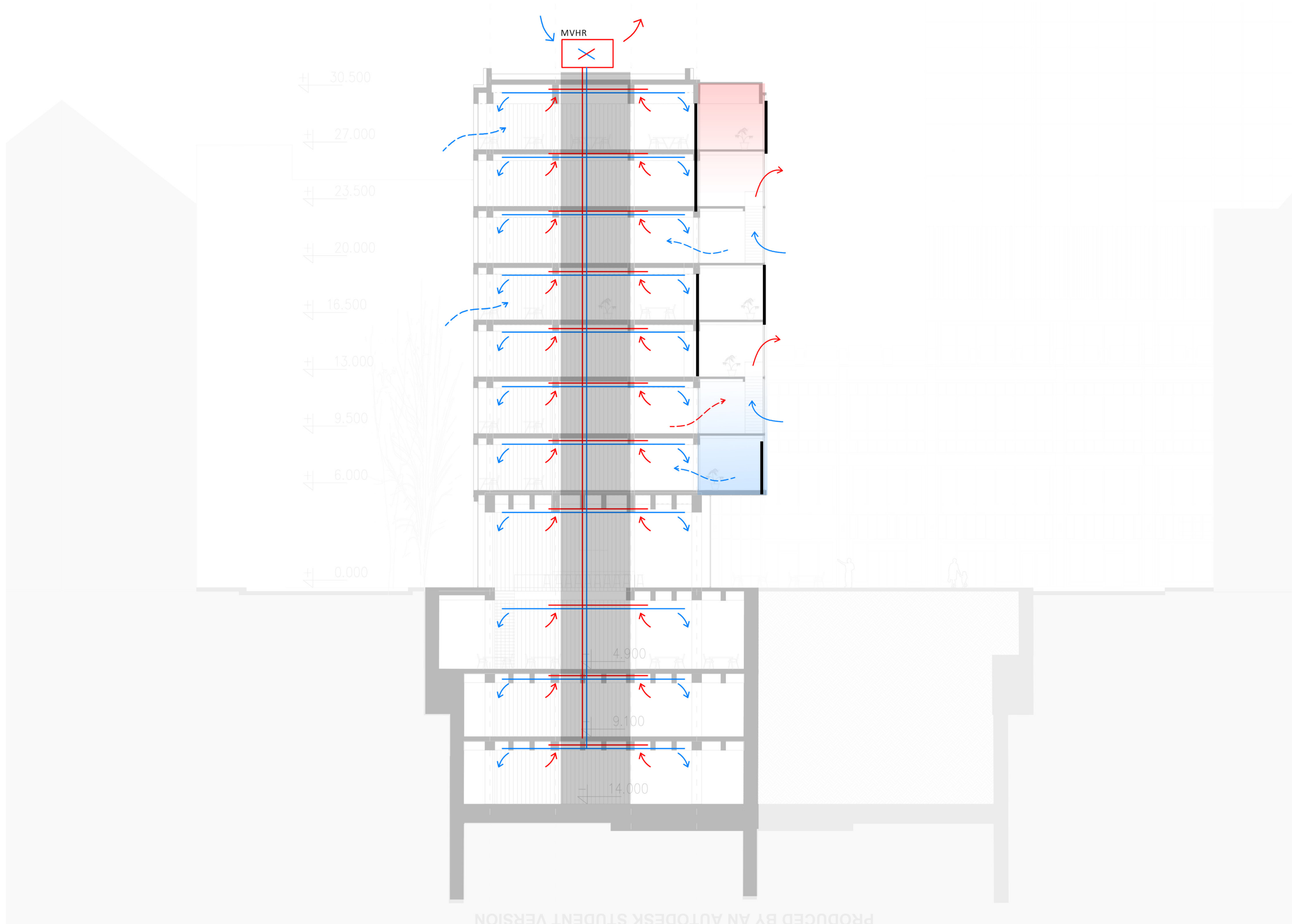

PRODUCED BY AN AUTODESK STUDENT VERSION

VENTILATION SCHEME

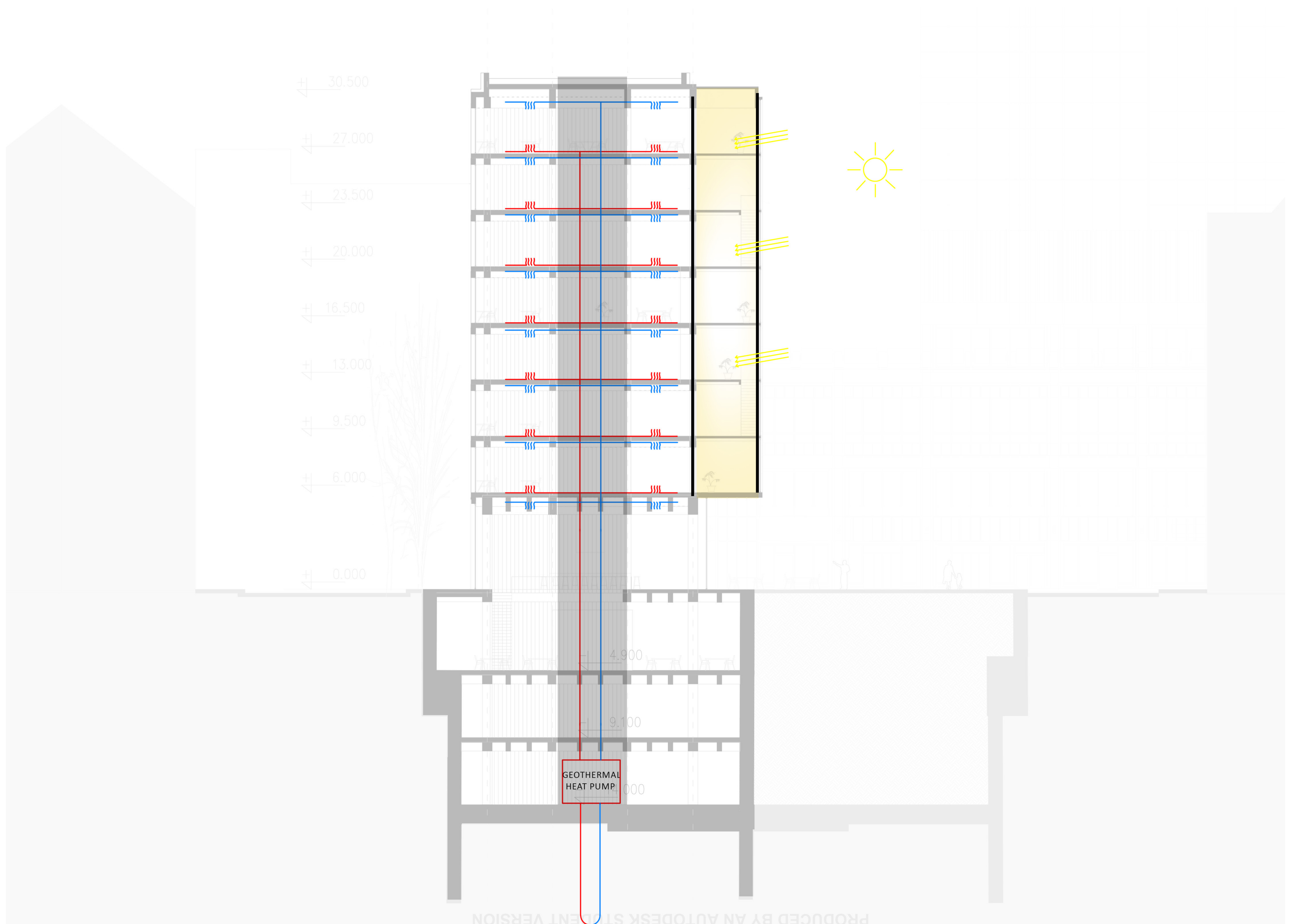

HEATING AND COOLING









Thank you

P5 presentation
Magdalena Stańczak
25/08/2020