



Transformation of the 'Weg en Werken' area in Haarlem

1. Location
2. Programme
3. Master Plan
4. Design



- + Transport and communication
- + City of museums
- + Very popular city to live

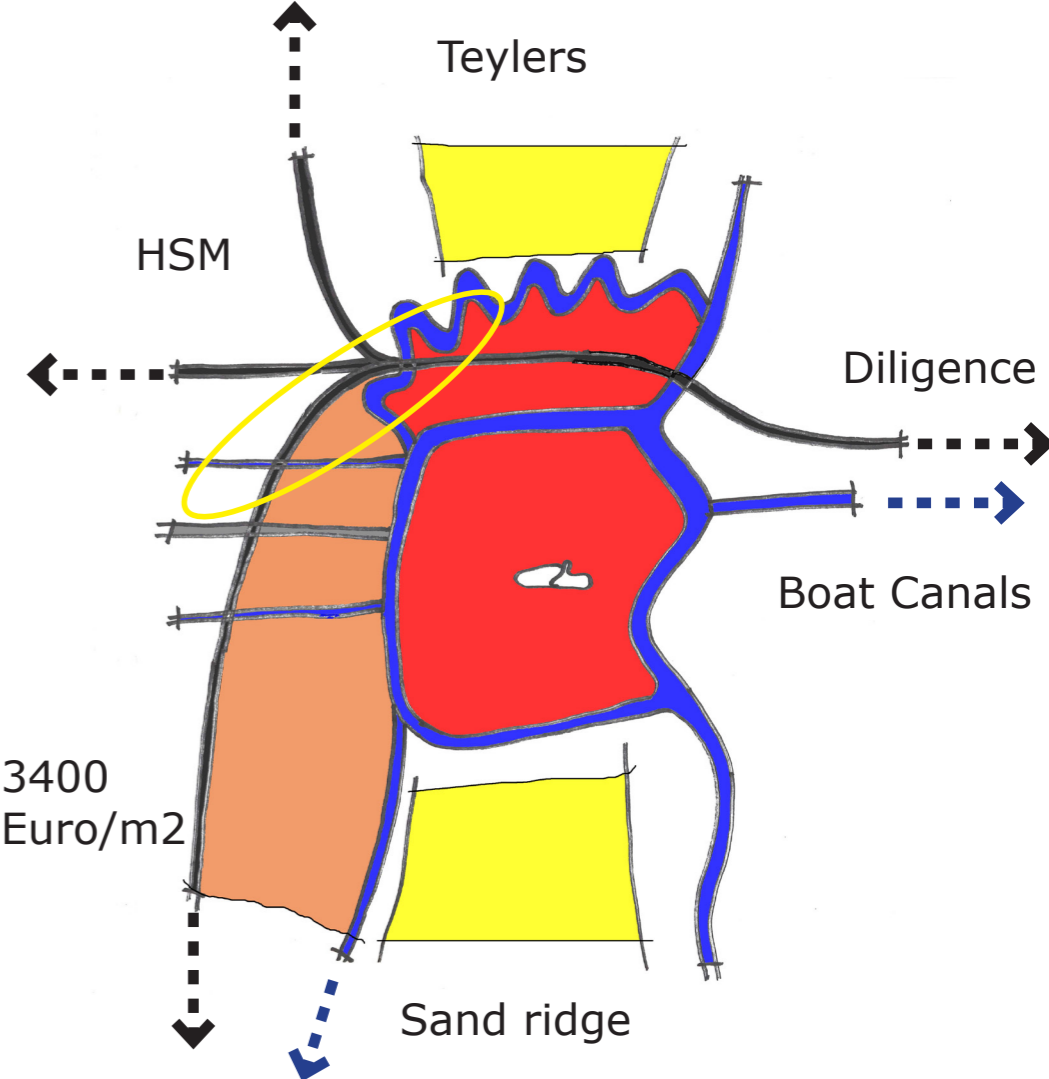

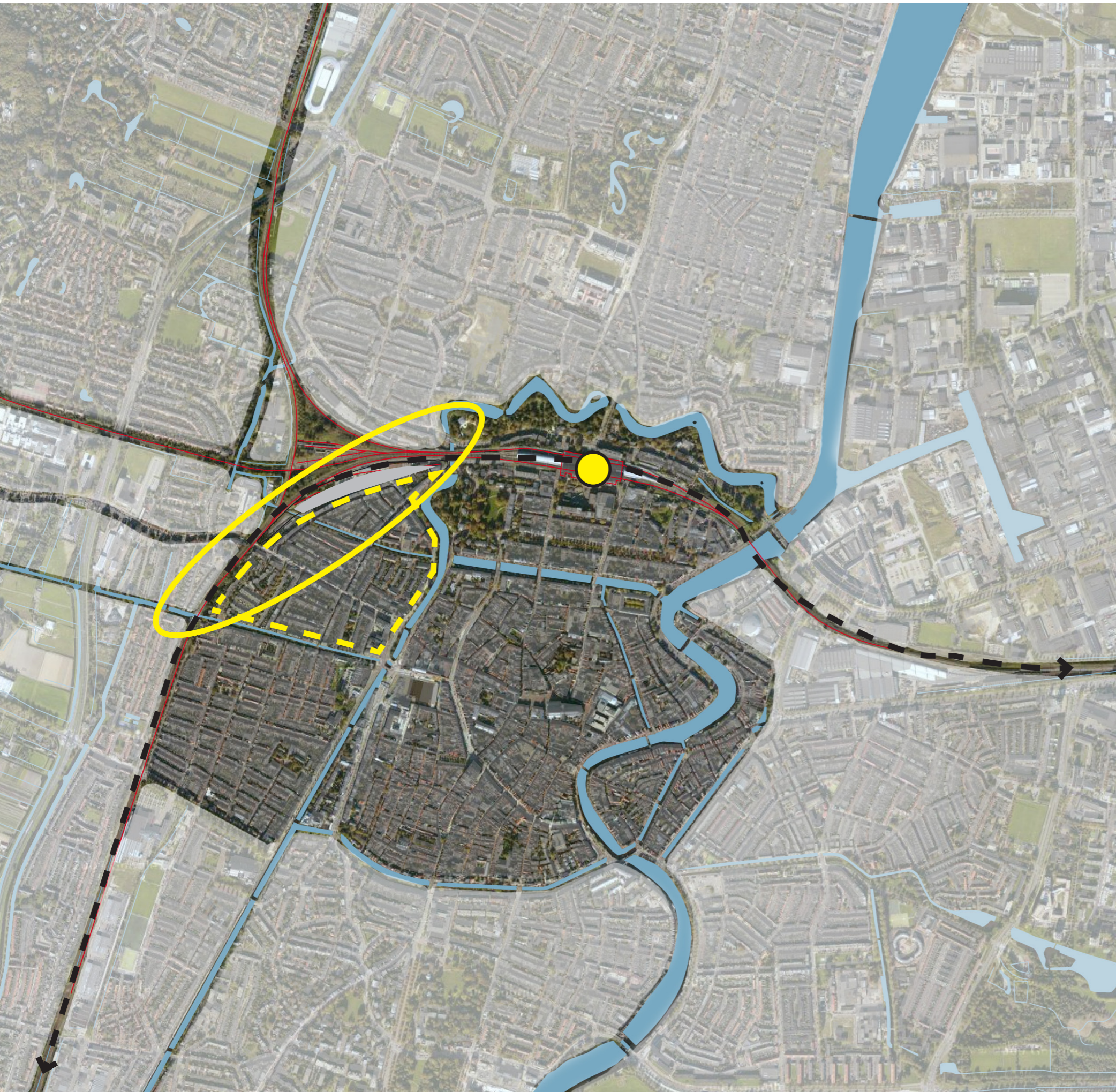

- Barriers
- Stony
- Density of population

Alterra Groene Meters II, G30				
		beb. kom	+ 500 m	+ 1000 m
1	Heerlen	159 m ²	238 m ²	316 m ²
30	Haarlem	41 m ²	90 m ²	148 m ²



Parallel elongated street

Density of population

- Heerhugowaard 1.309 res/km²
- Amsterdam 4.509 res/km²
- Haarlem 5.036 res/km²
- **Zijweg-oost 10.179 res/km²**
- Manhattan 25.846 res/km²



+ Contact with the Old Line

- Sound pollution



+ Privacy

- Access

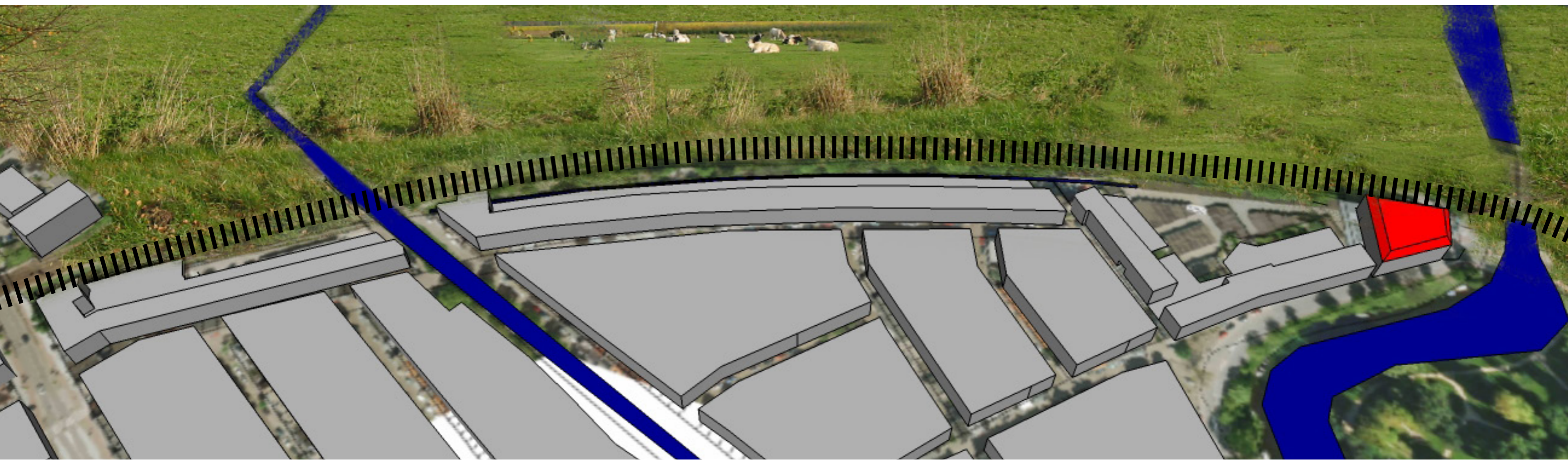

The Oldest Line < 1905

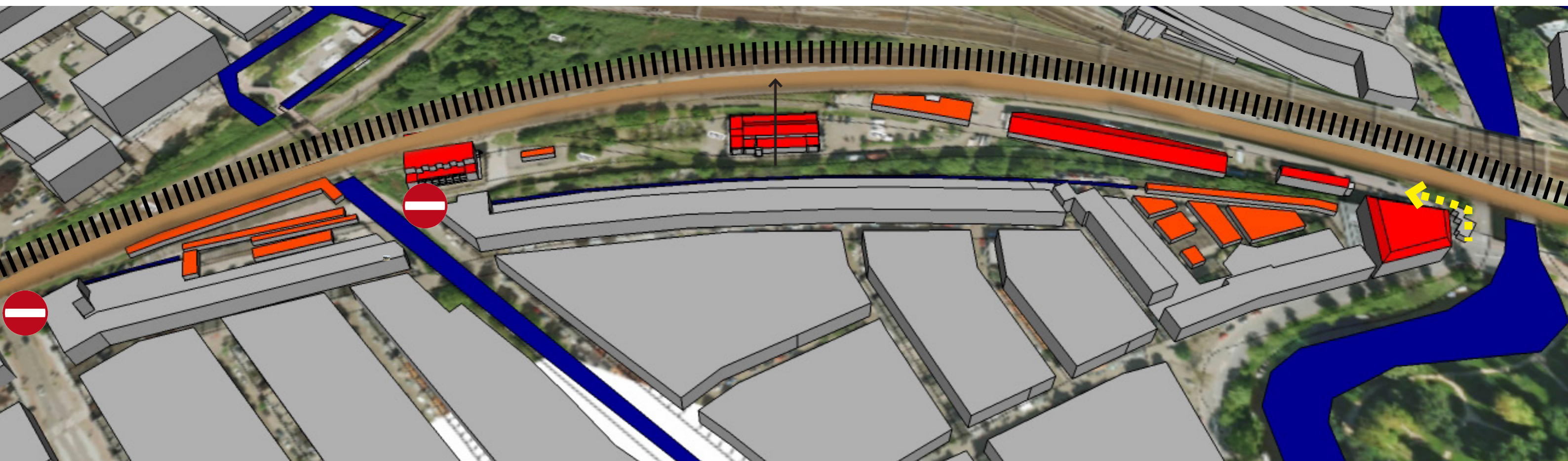

The new Old Line > 1905



Power station



Seinwezen



Coal Shed



Forge



Olympia - storage

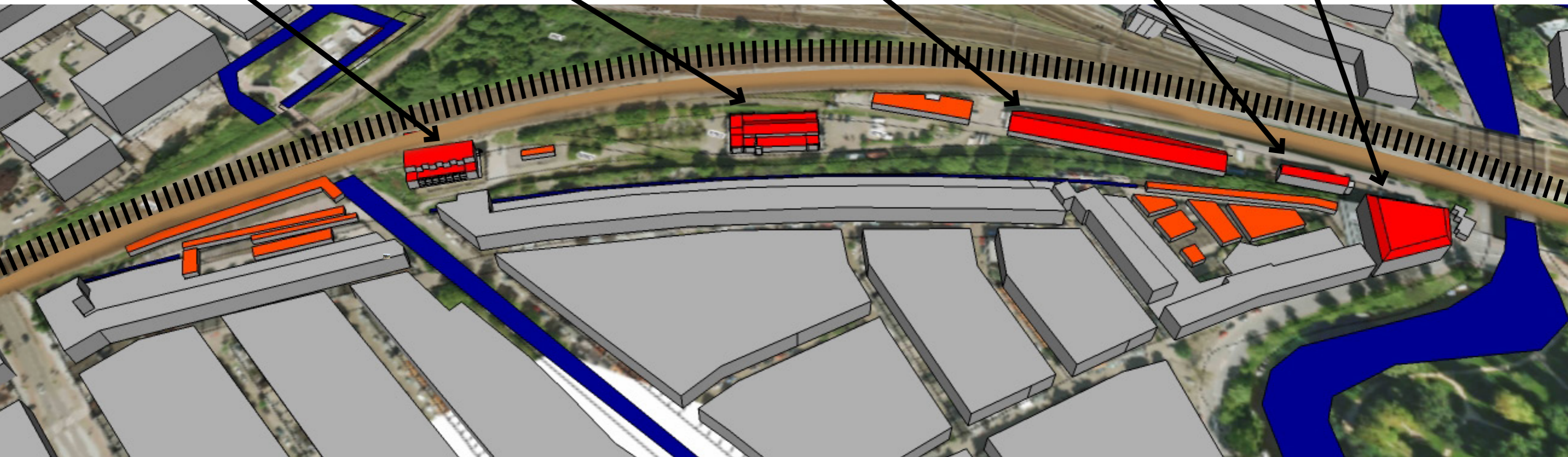

+ HSM history



Roughness - illegal use



Playing/field?



Parking lot



Heads and sides

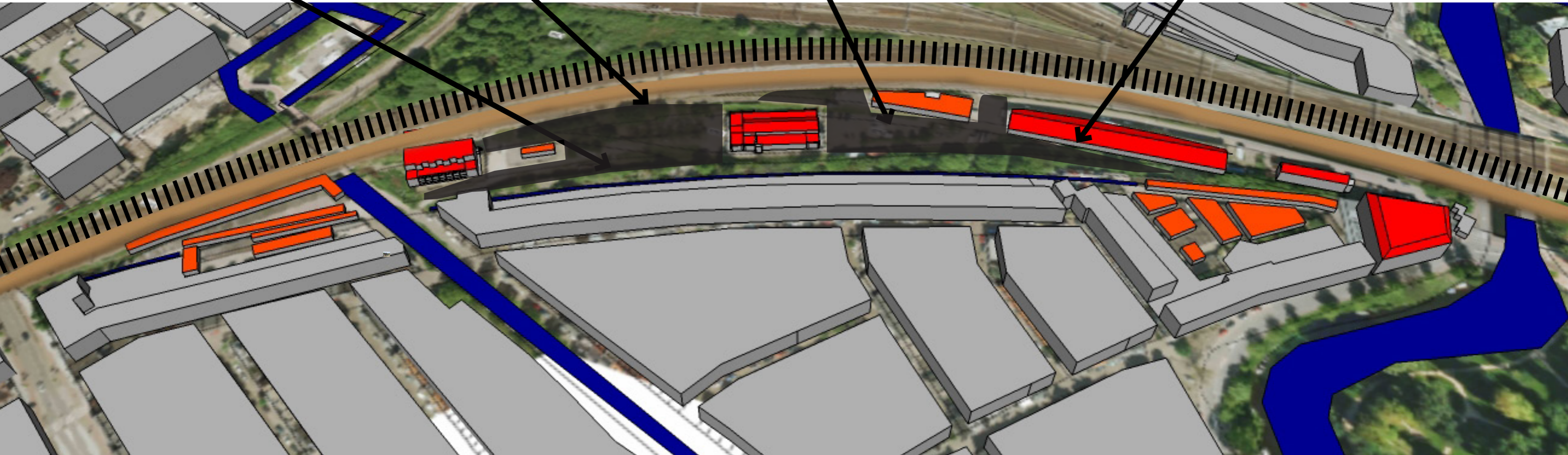

- Unsafe, unclear and unused area

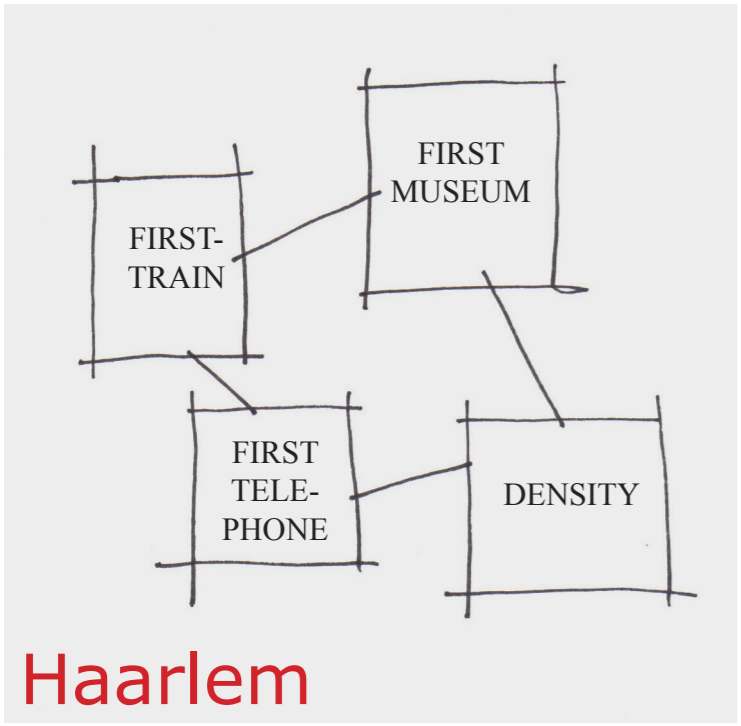

Haarlem

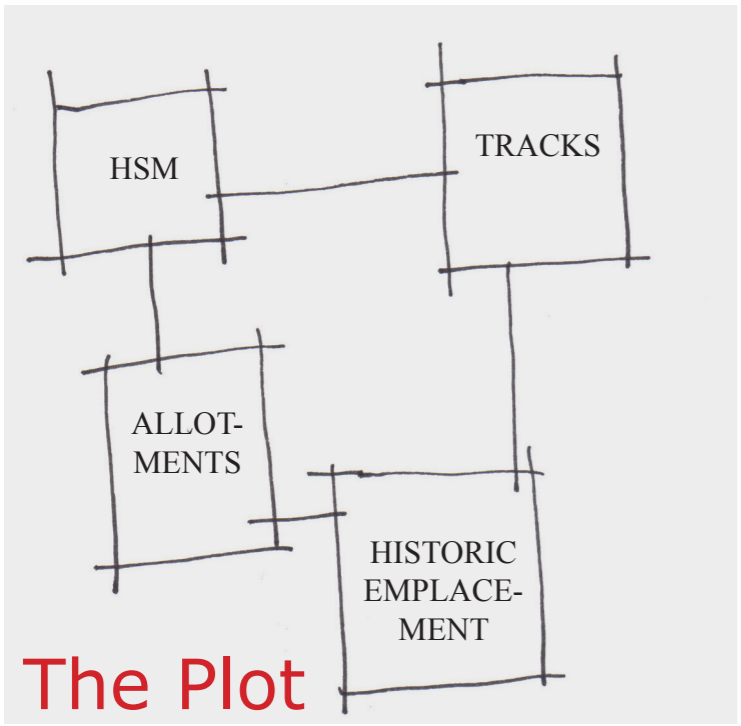

The Plot

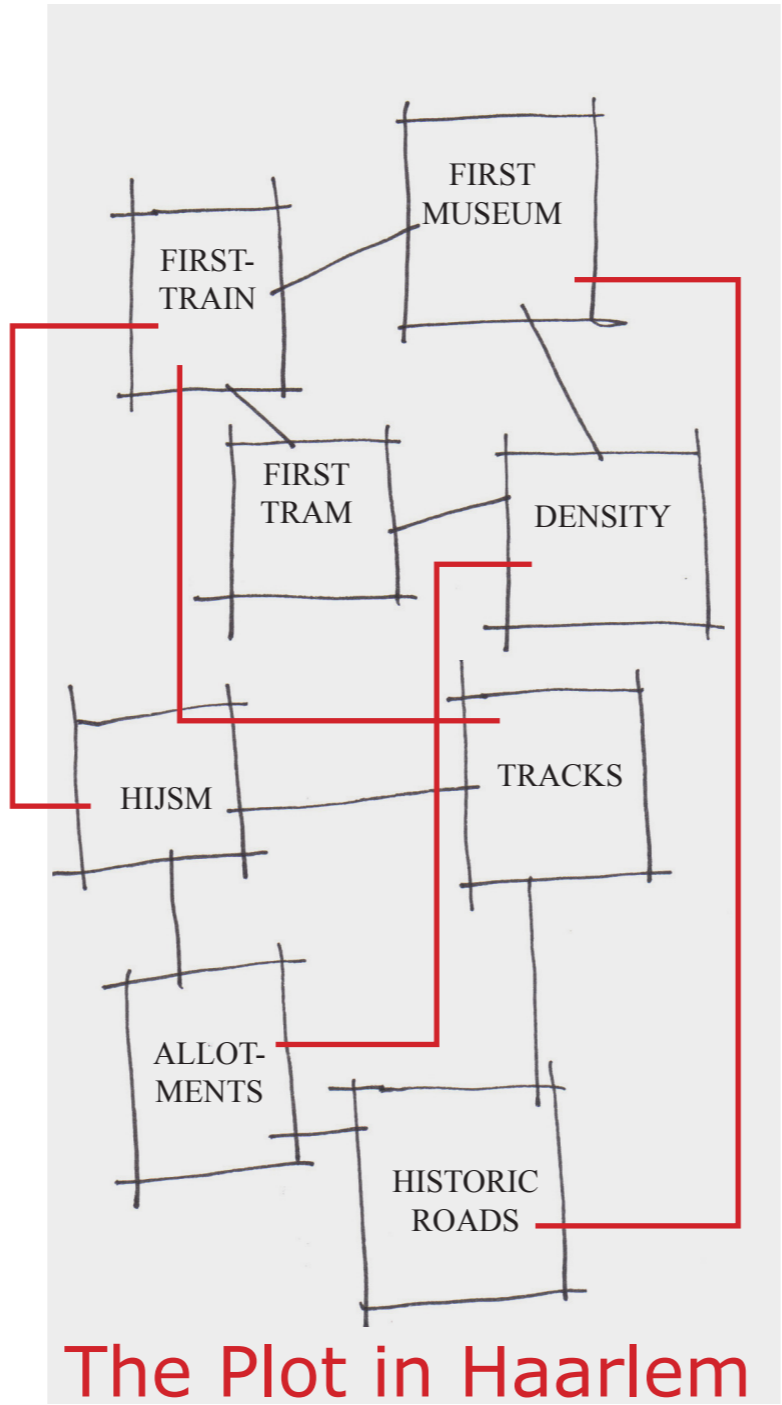

The Plot in Haarlem

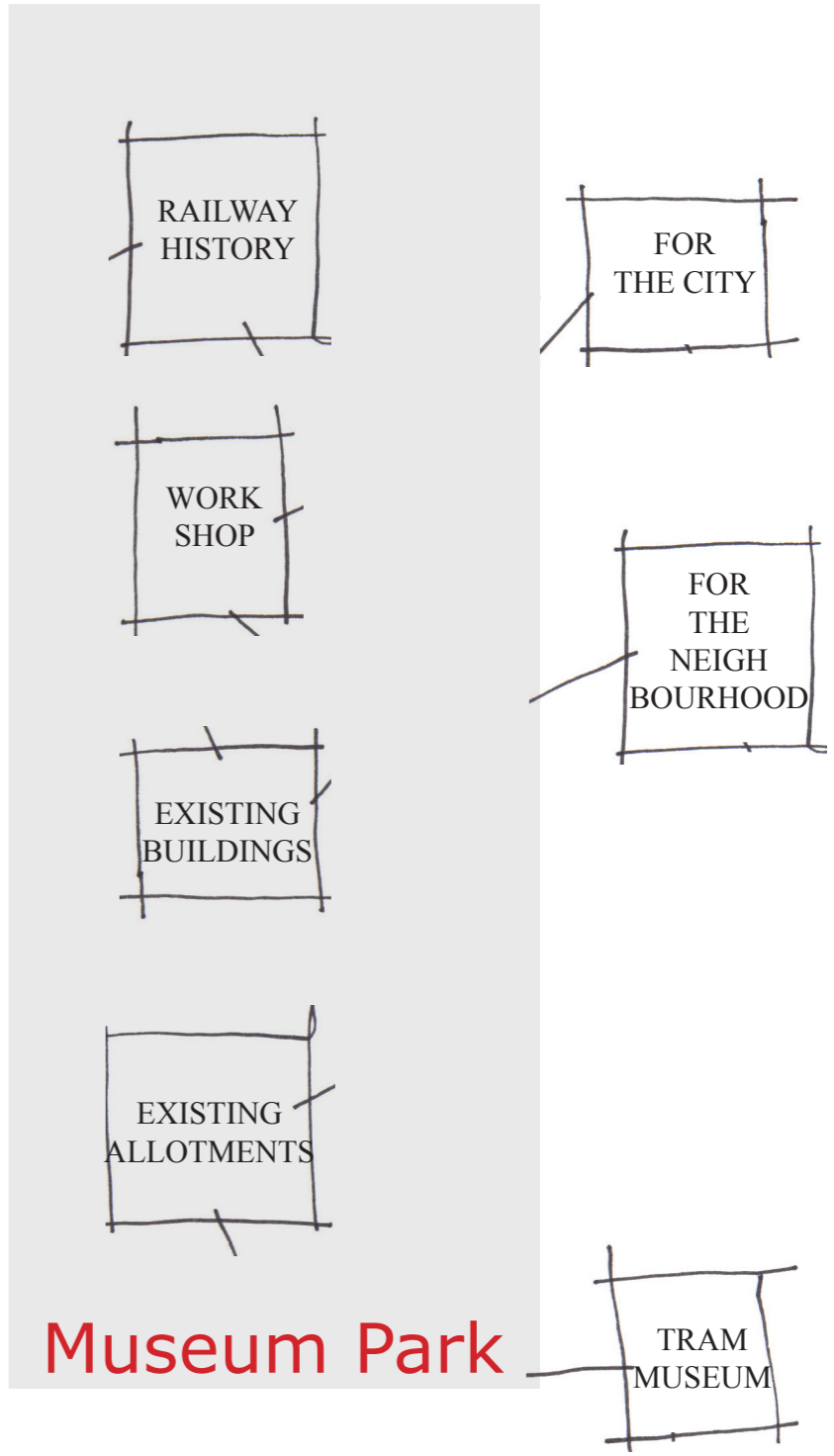

Museum Park

ANALYSES

INTEGRATION

TOTAL CONCEPT

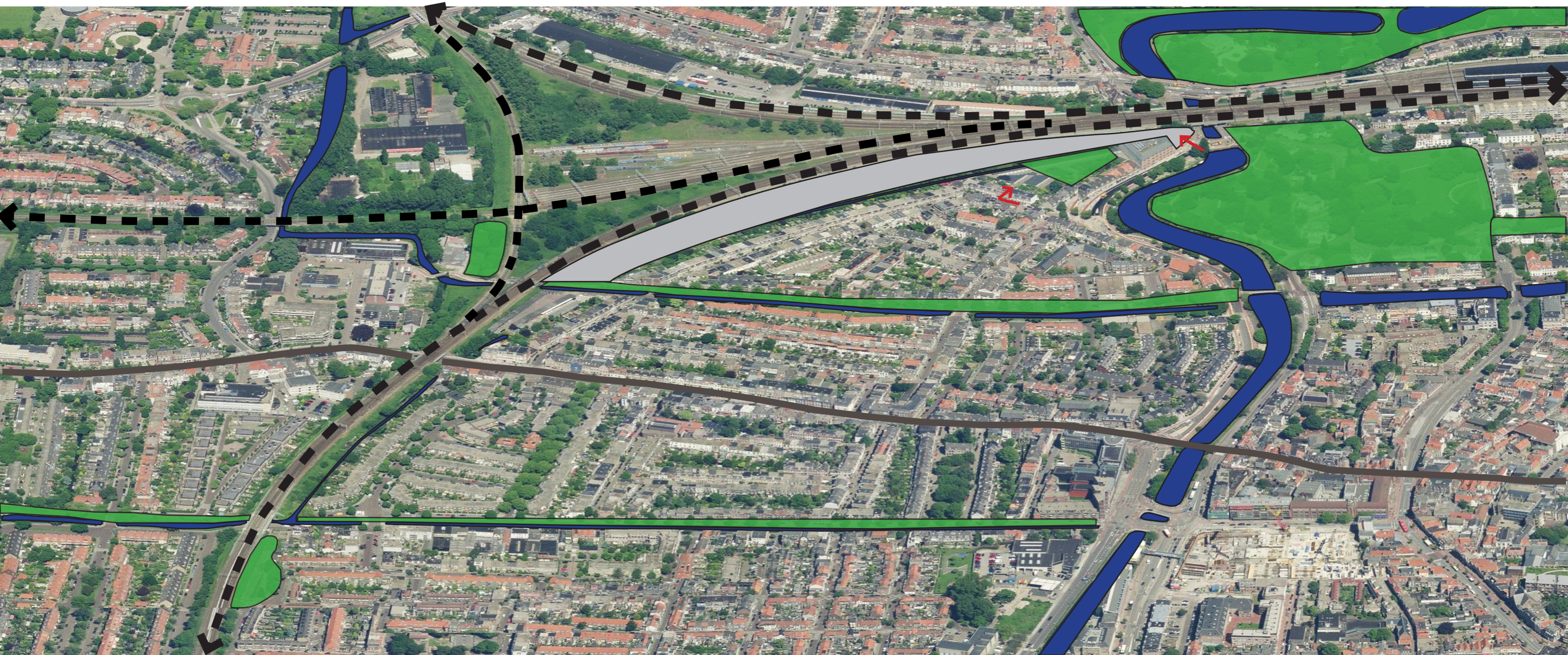

Transformations

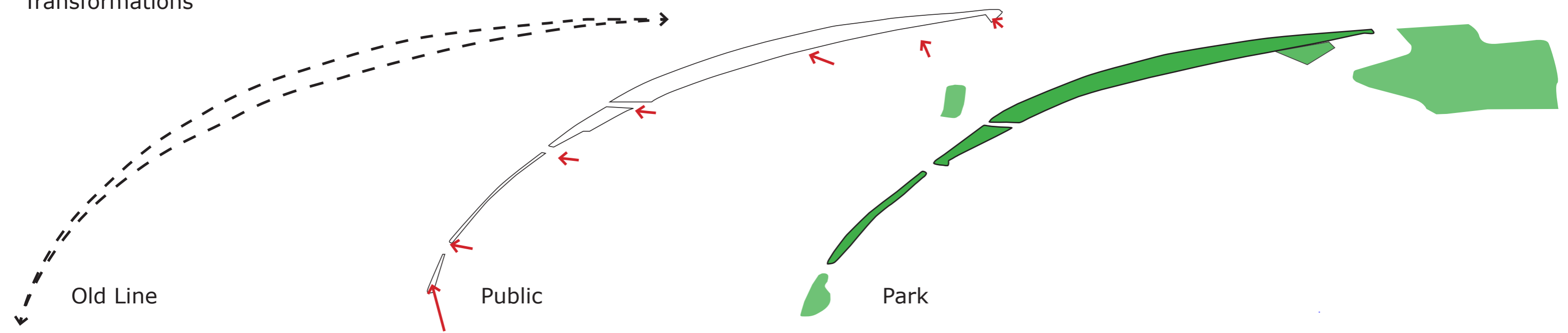



Transformations

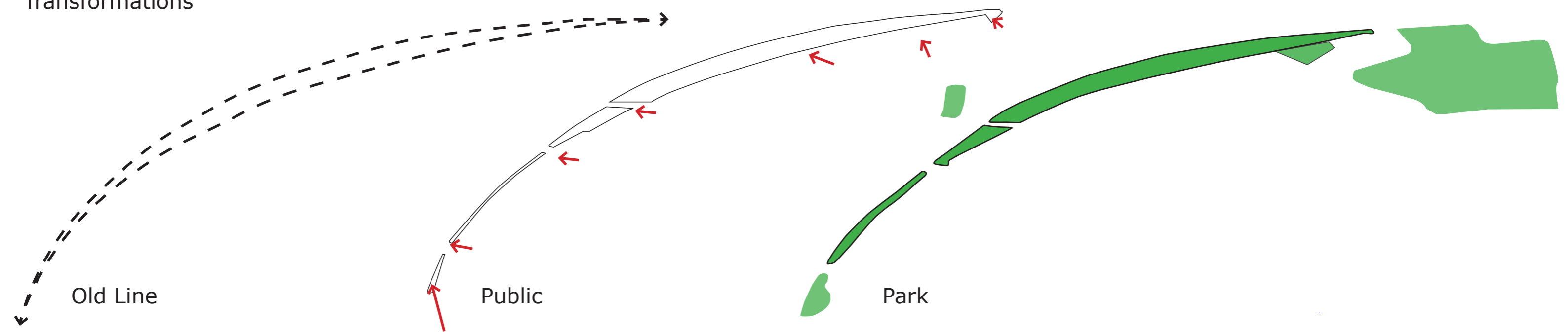

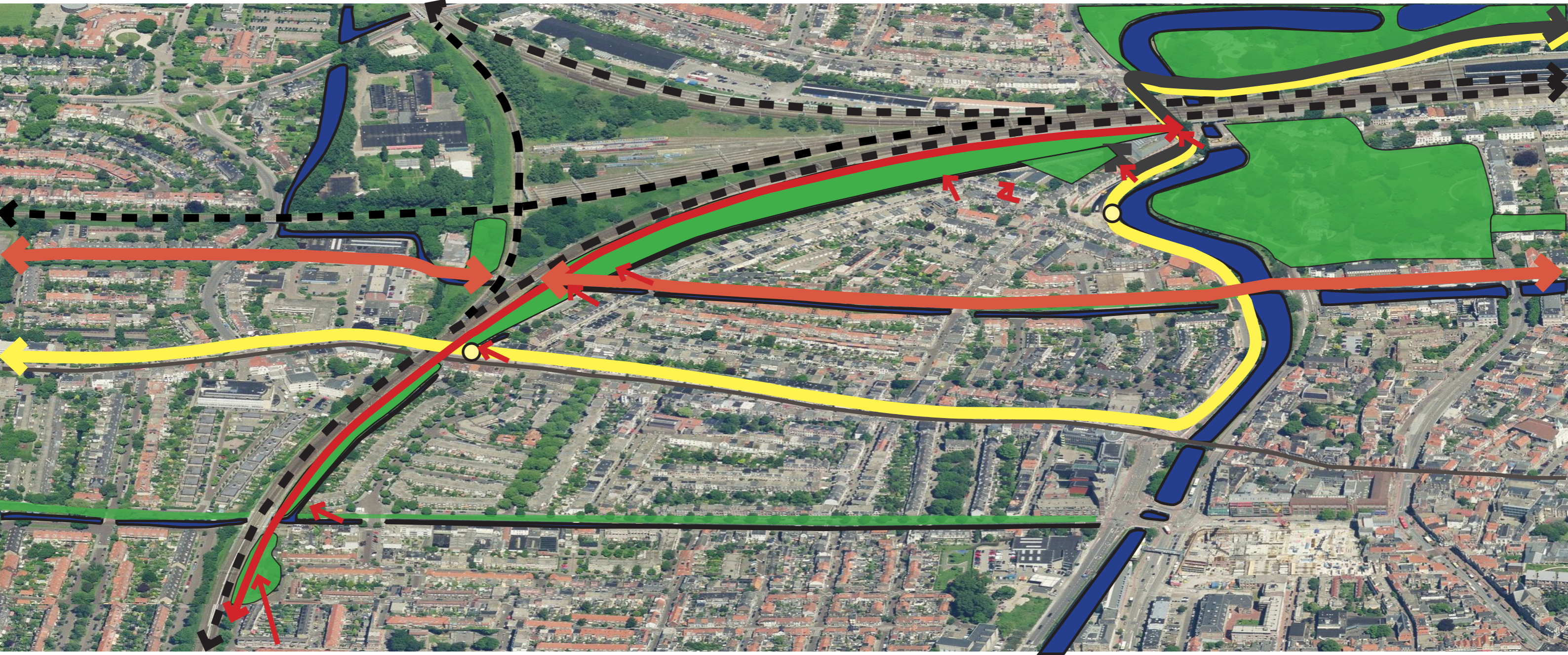

Master Plan Weg en Werken 2010

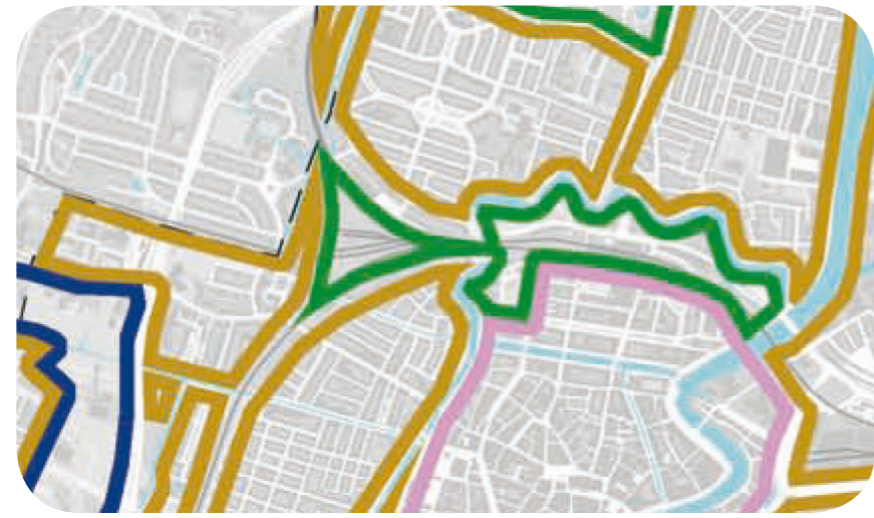

Extension Groenstructuurplan 2020

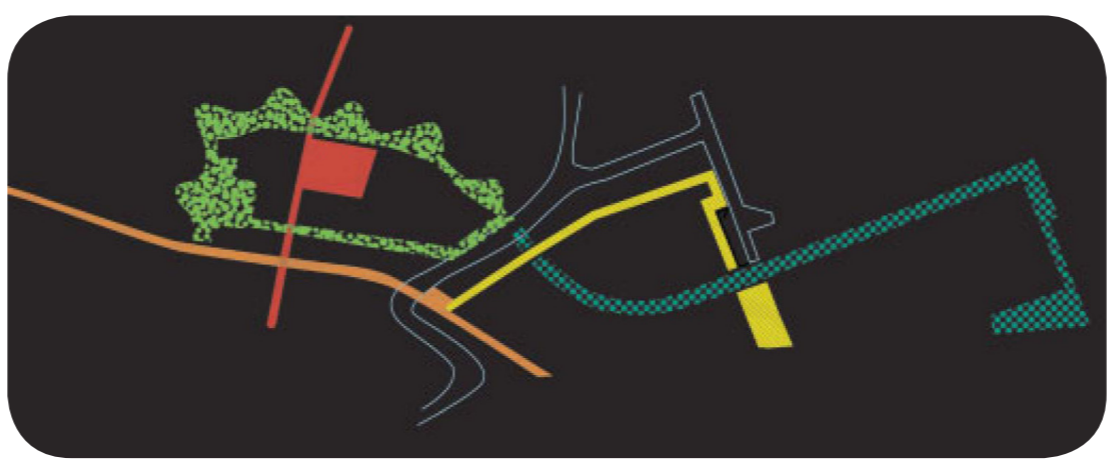

Addition Master Plan Spoorzone 2005

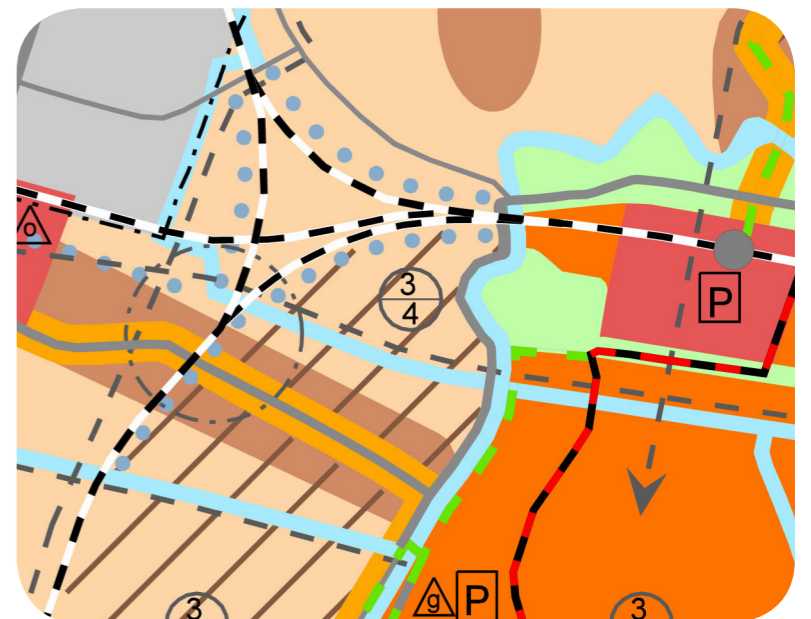

Integration Structuurnota 2020

Seinwezen building

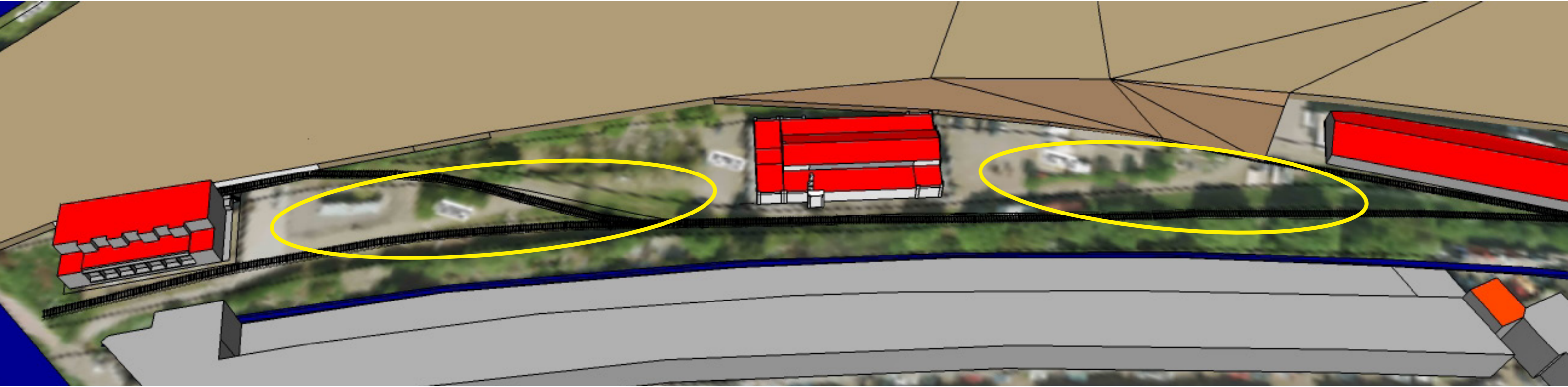

West side

- + Harmony
- + Construction
- + Light access



East side

- Access and interior
- Extension
- Heads and sides

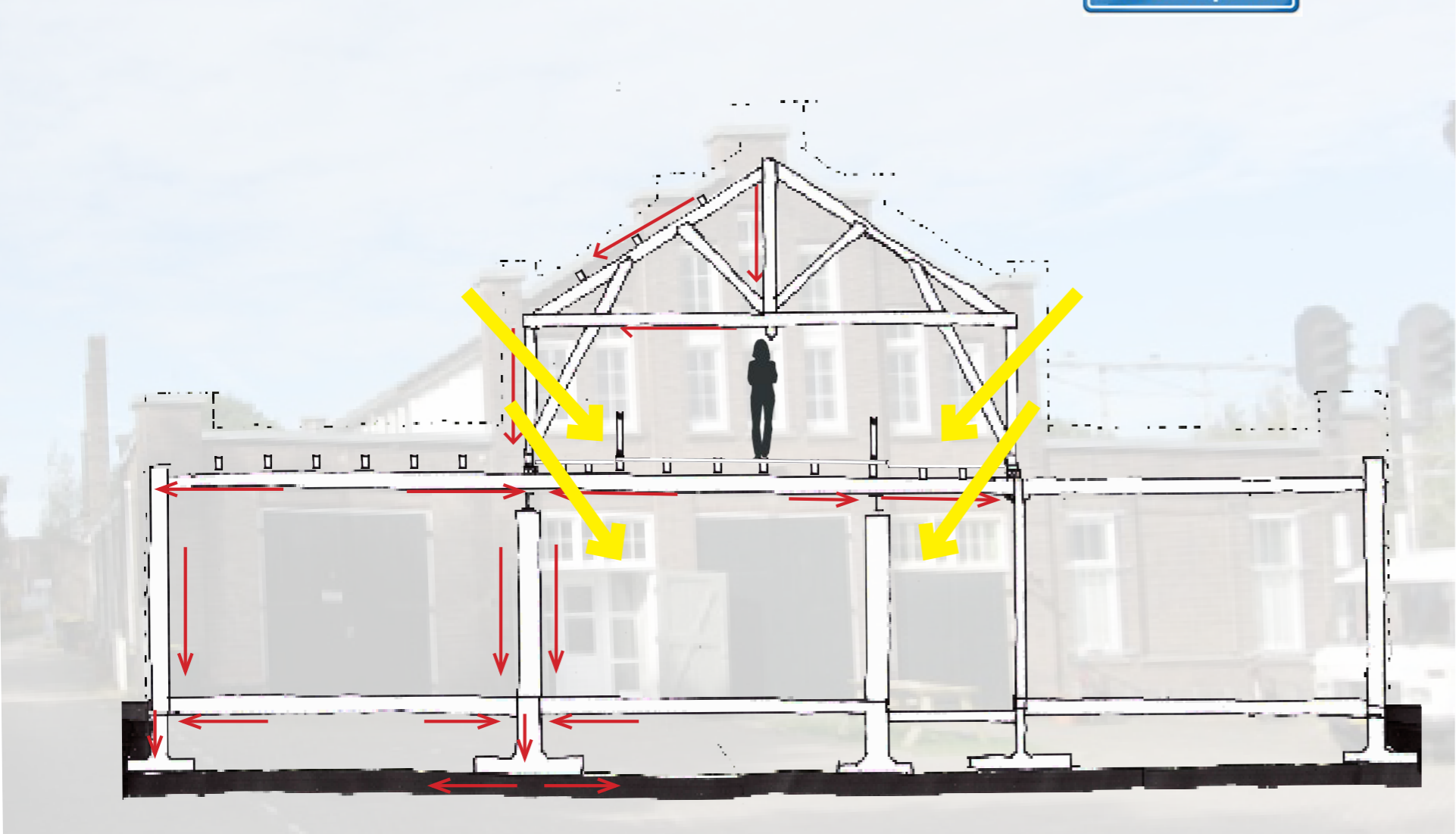

Construction defines the essence

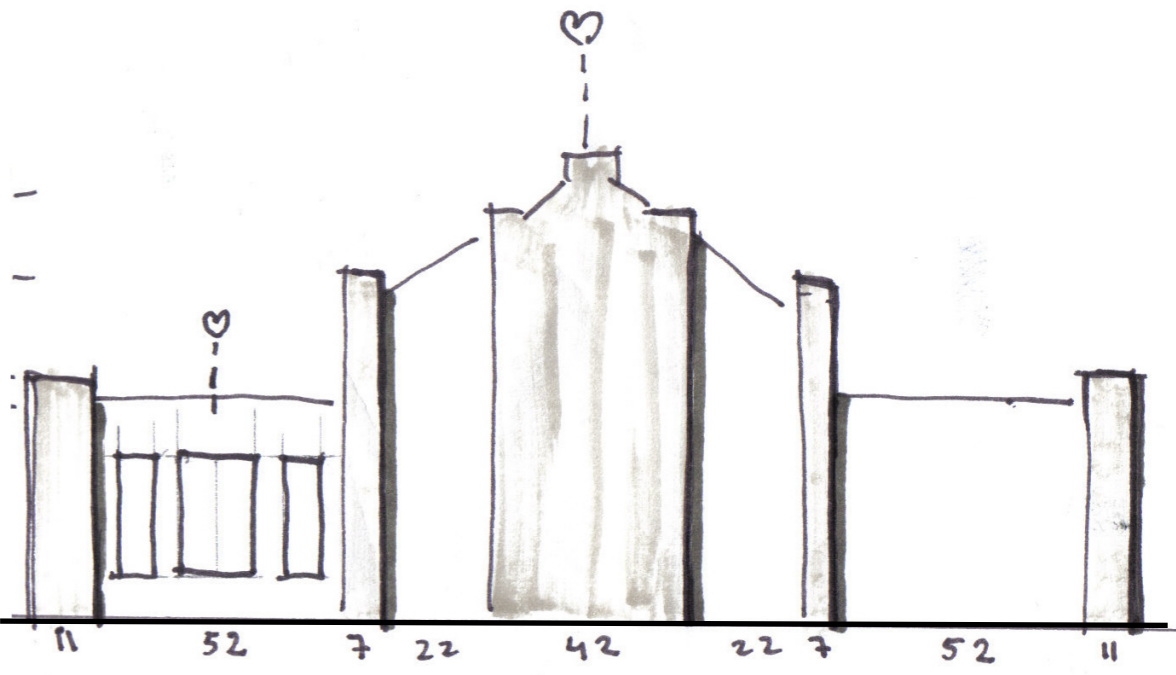

East side is the west side

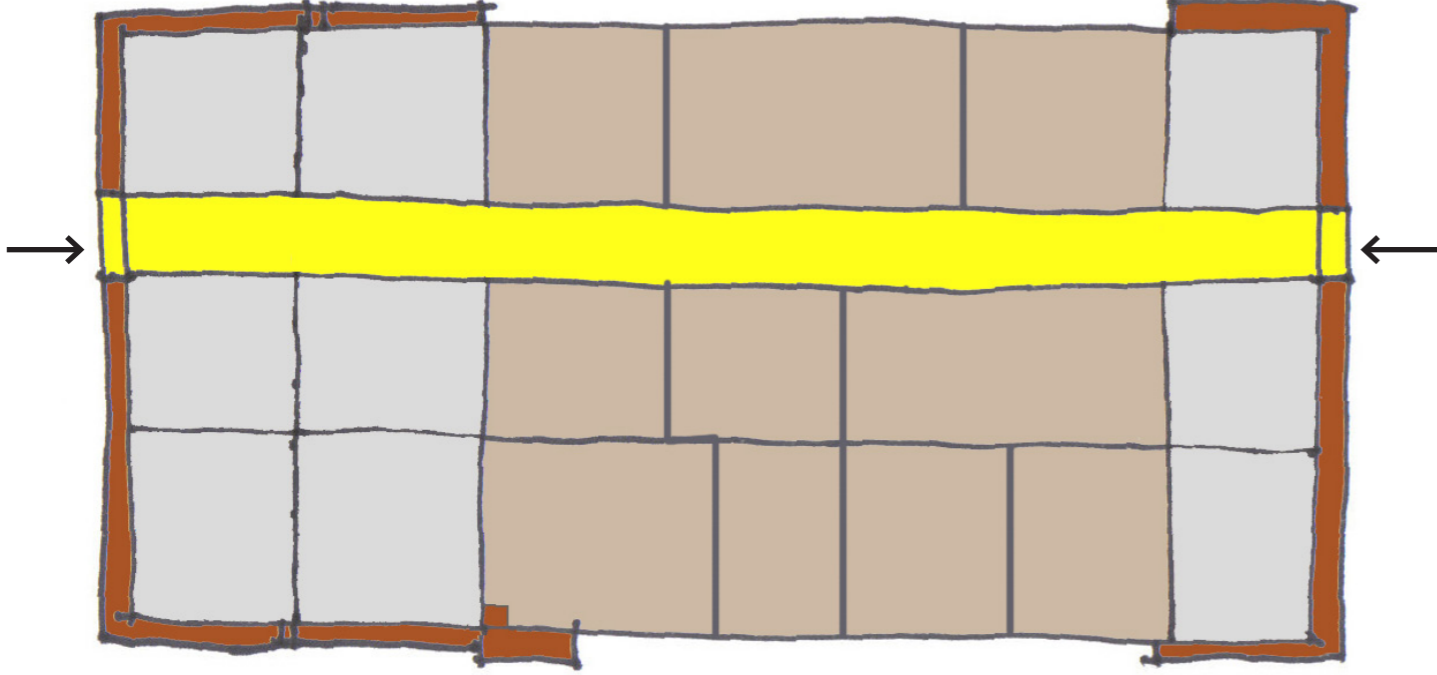

Off centre hallway

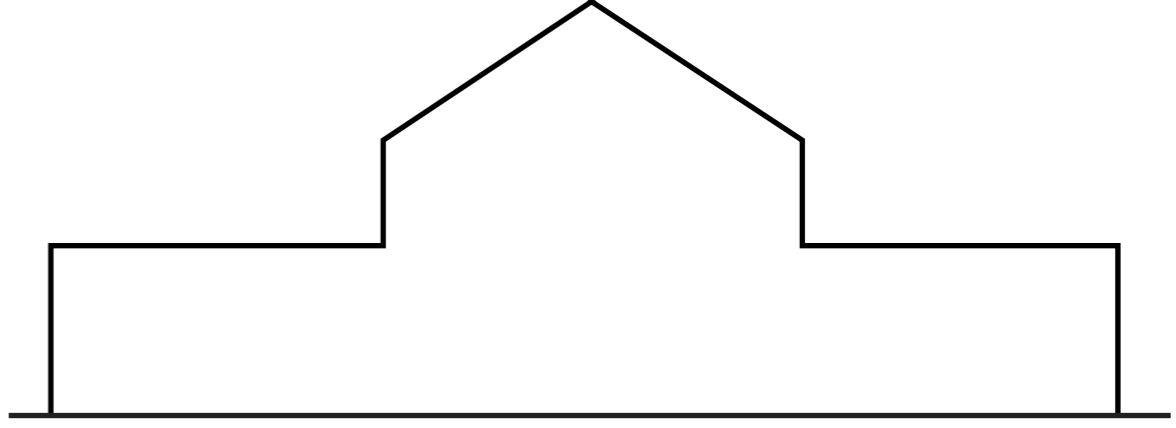

Shape is the building

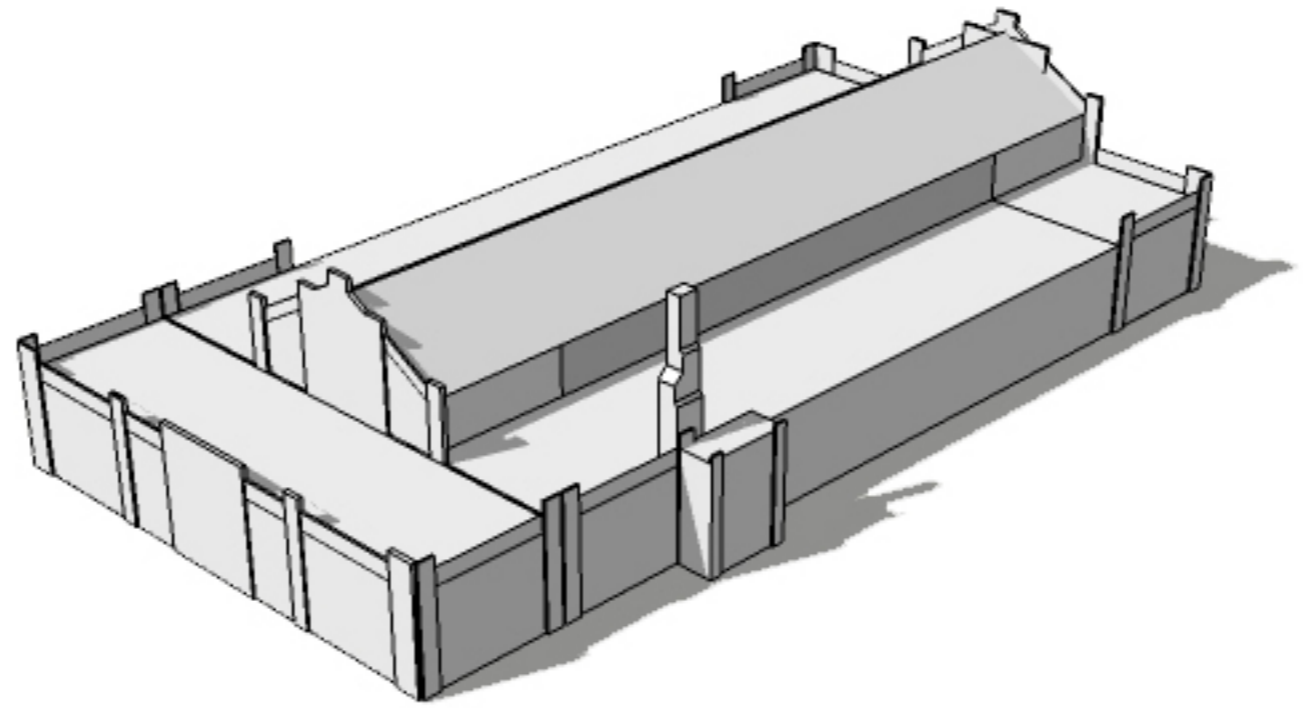

Current situation



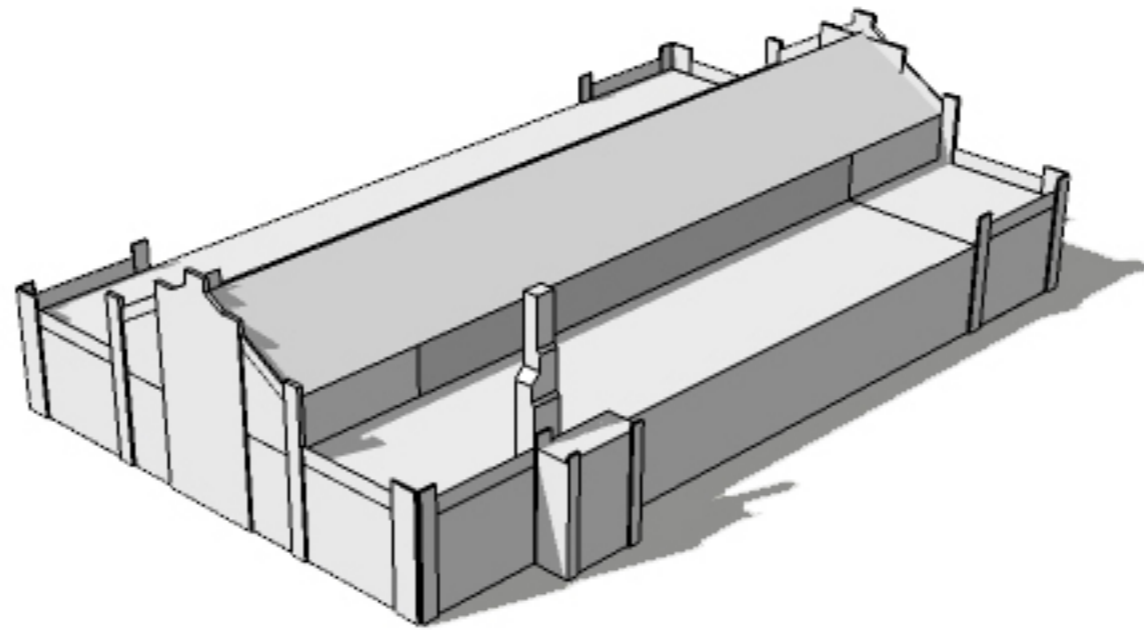

Original design

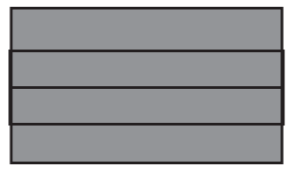

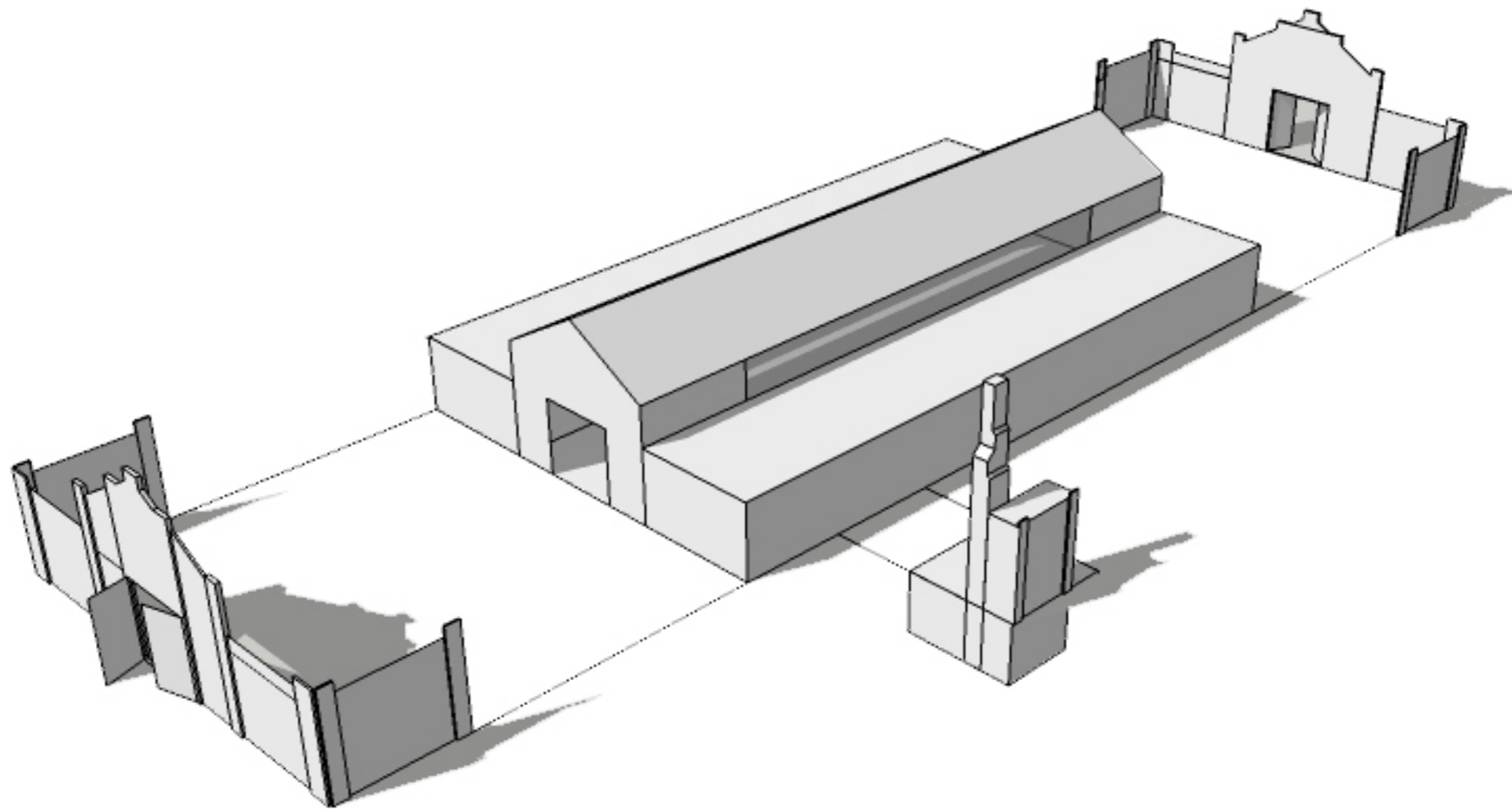

Basics

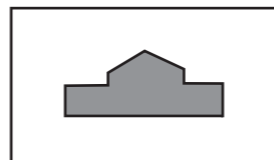

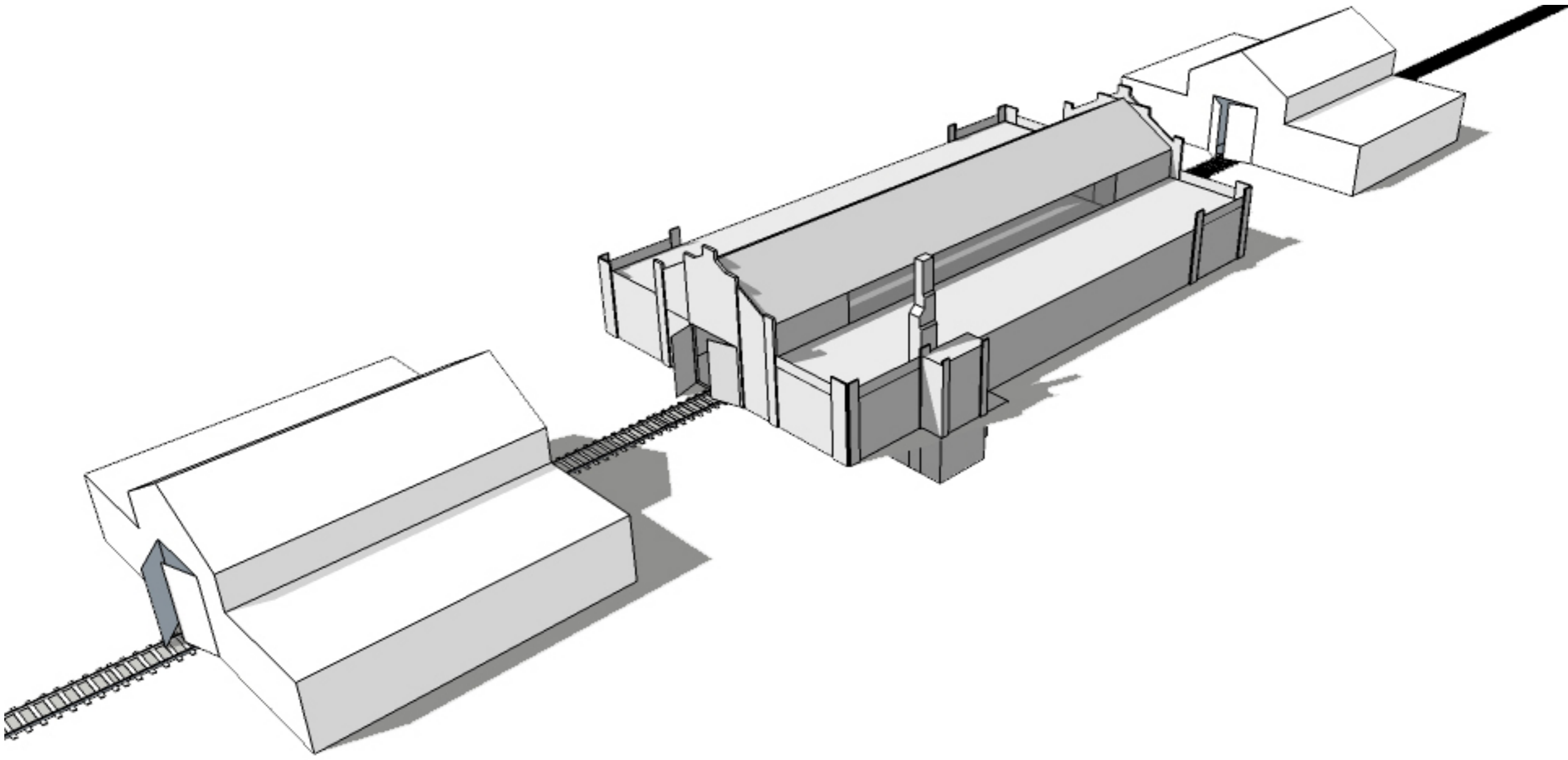

Concept

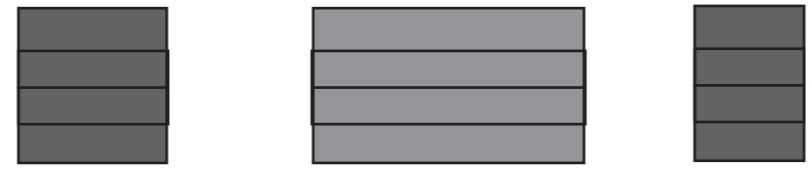

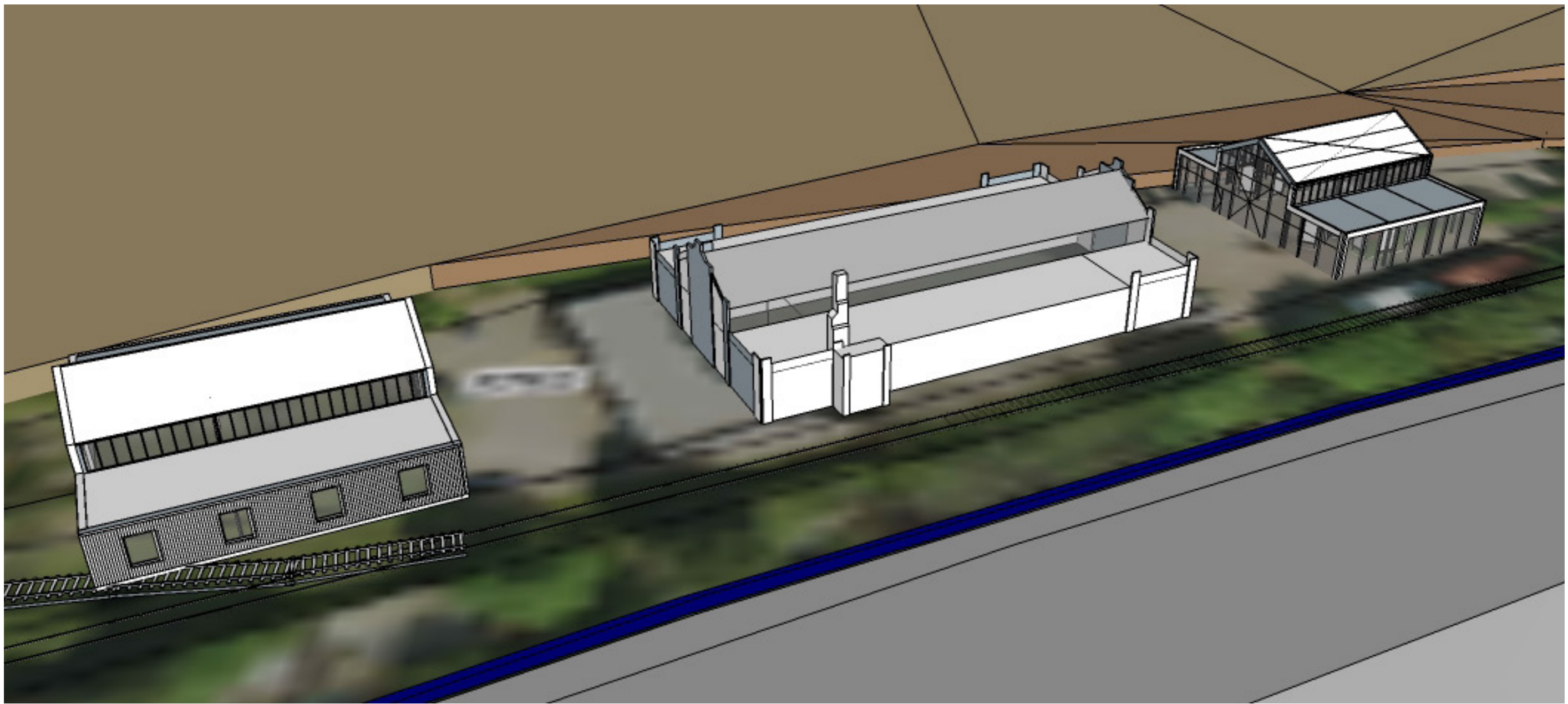

New design





Hans Ruijsenaar 2011 - RailPro Hilversum



Drost van Veen - Utrecht

References



Introduction quick route

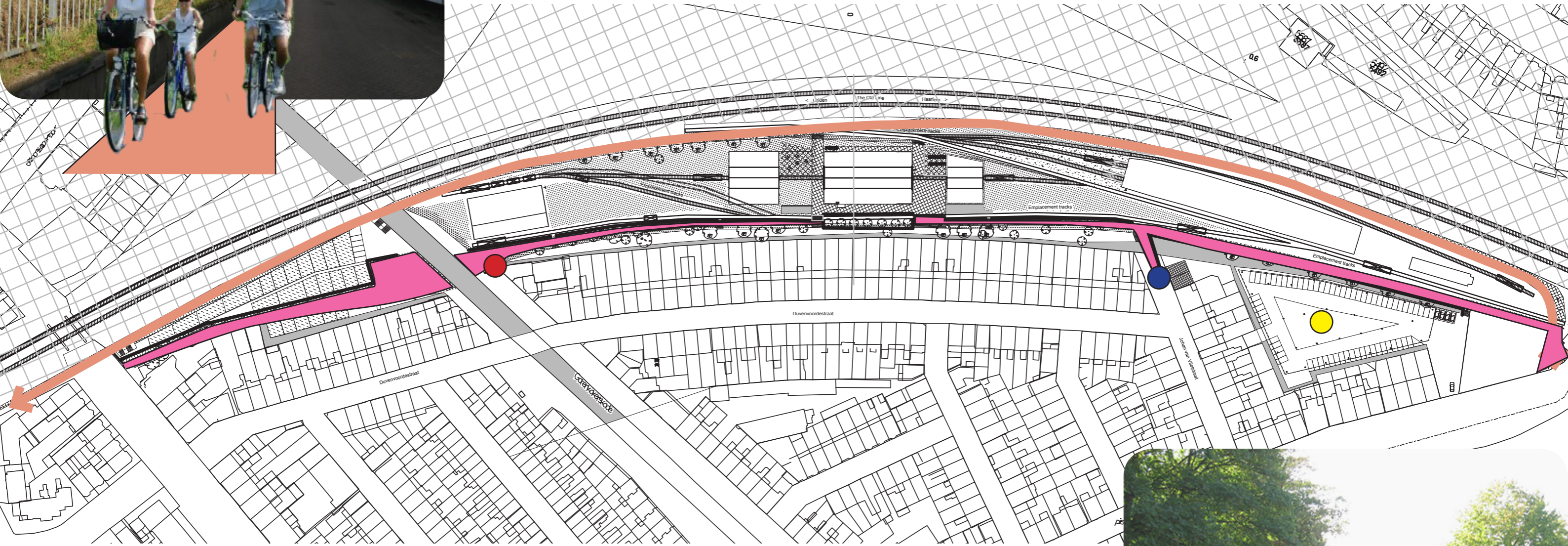

Introduction slow route



Before



After



Before



After



Before

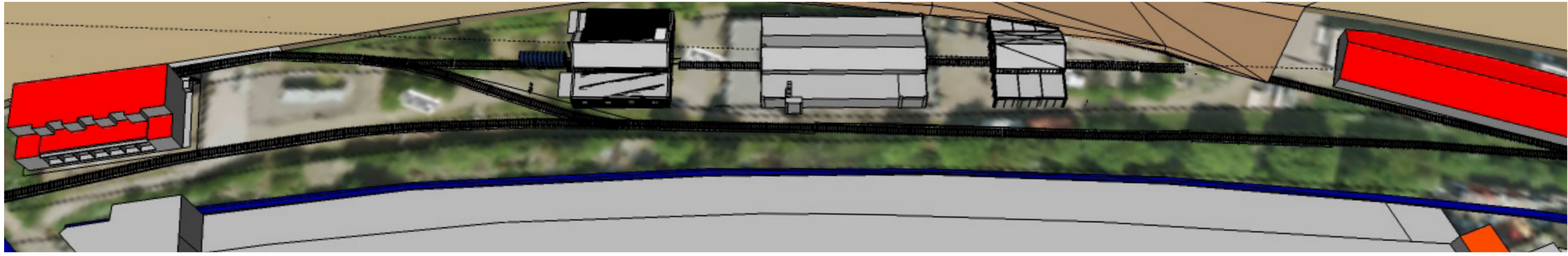
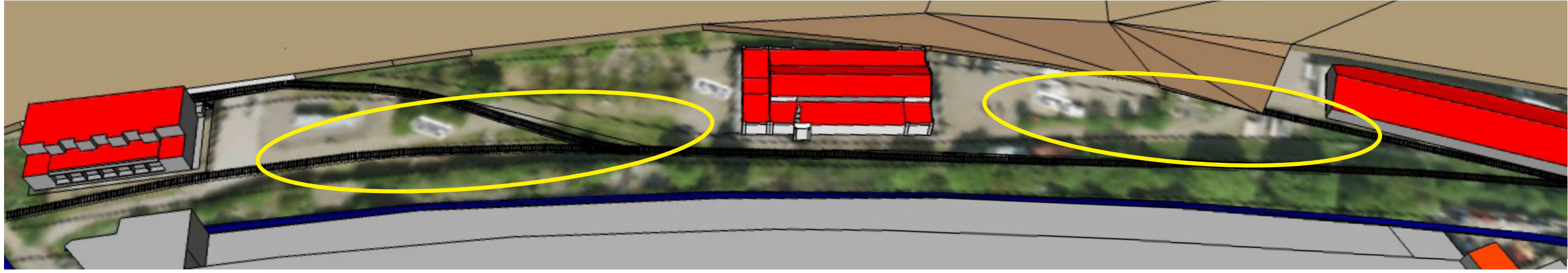

Park \ Museum \ Park | Museum | Park | Museum | Park | Museum / Park / Museum / Park

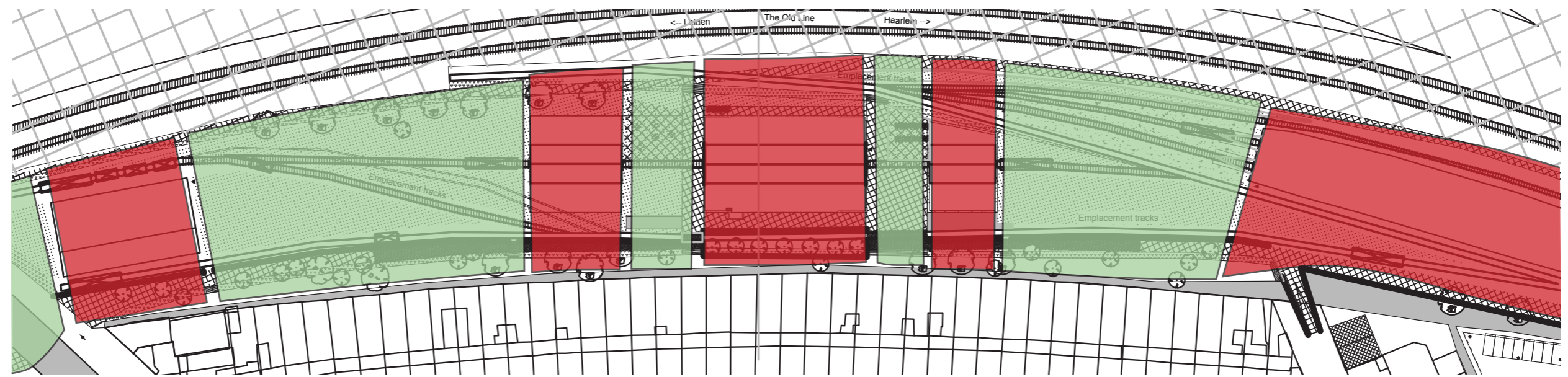

After

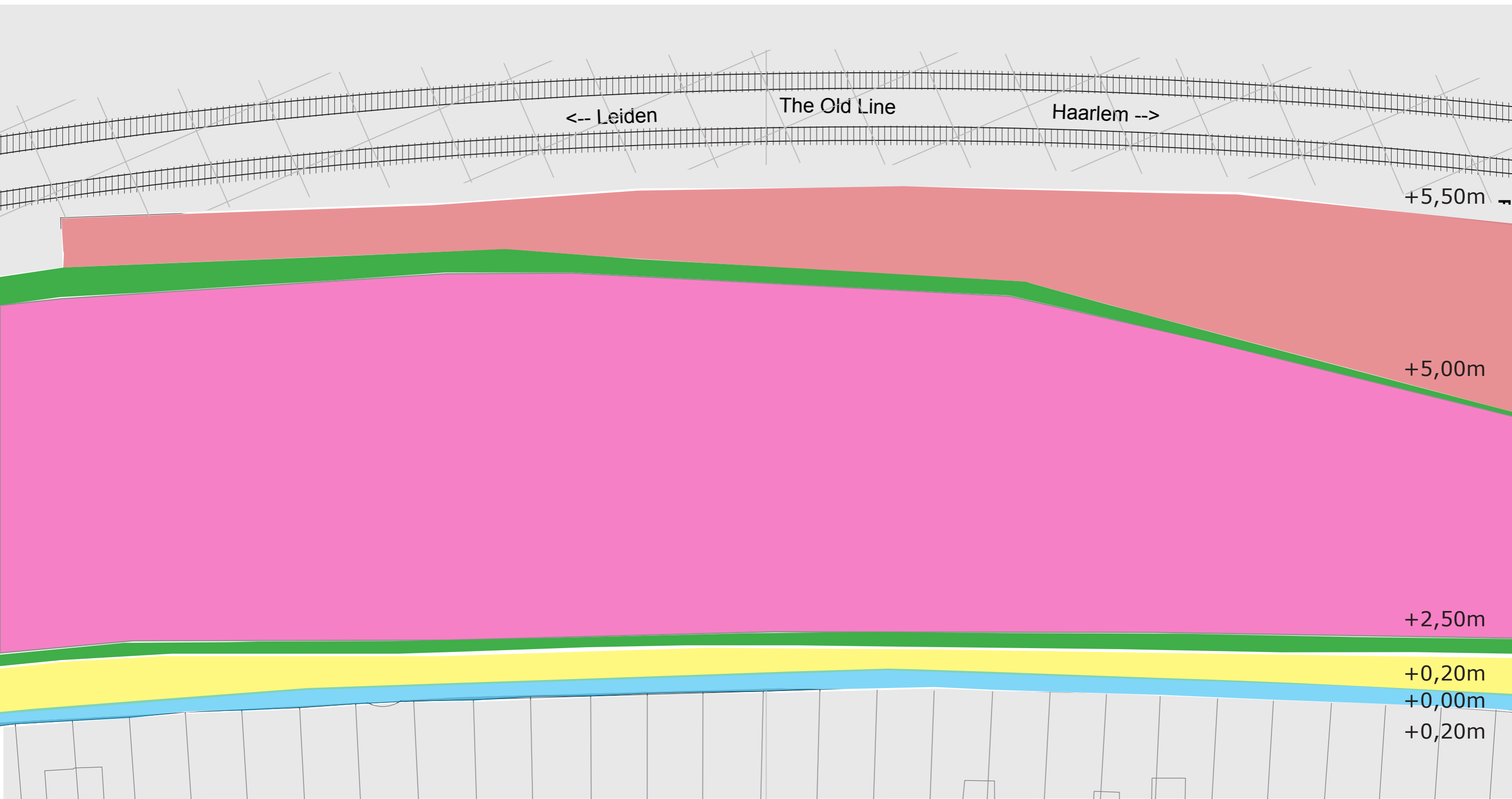

Difference in height

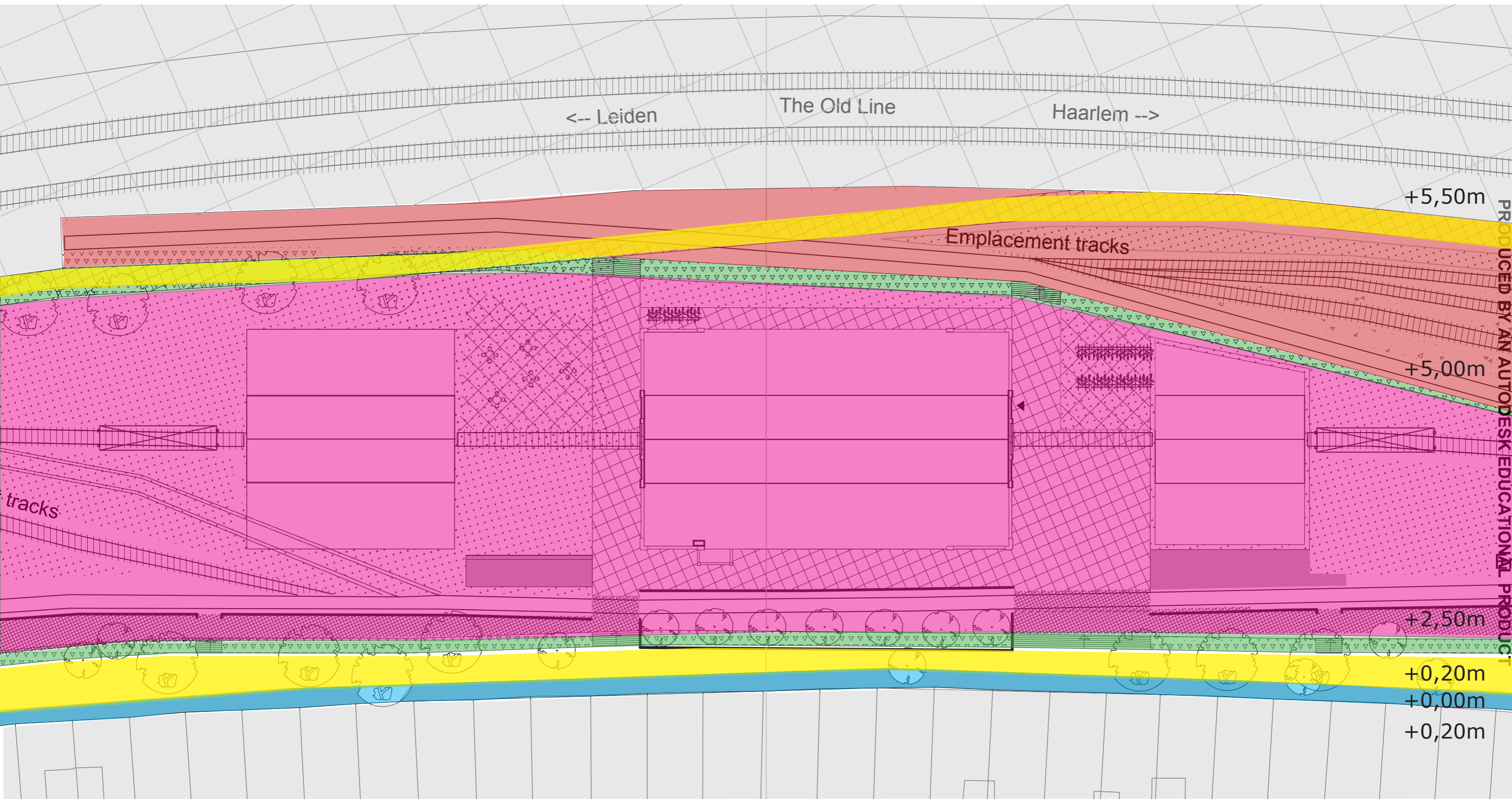

Impact on the building

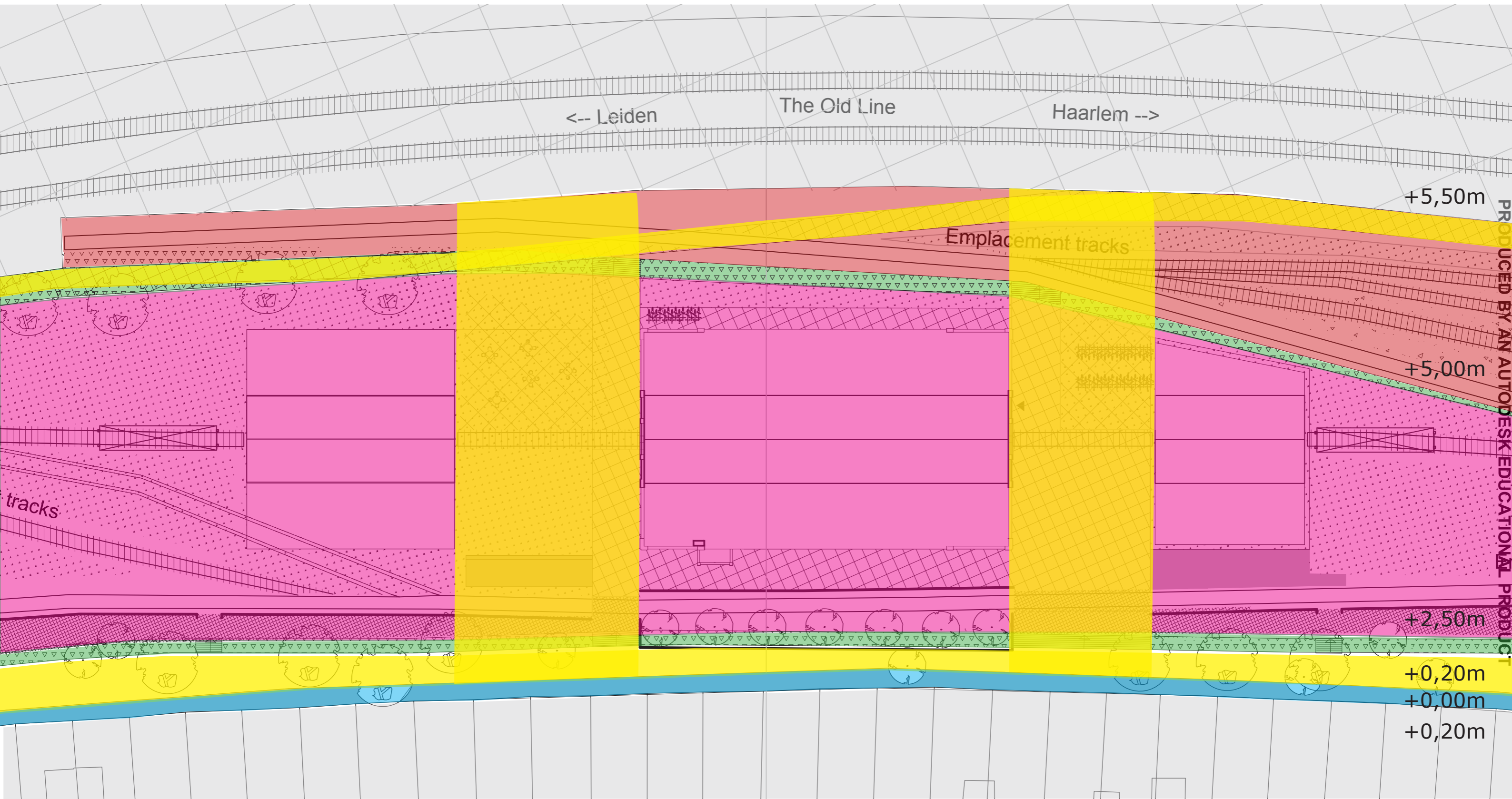

Cross connections



Before

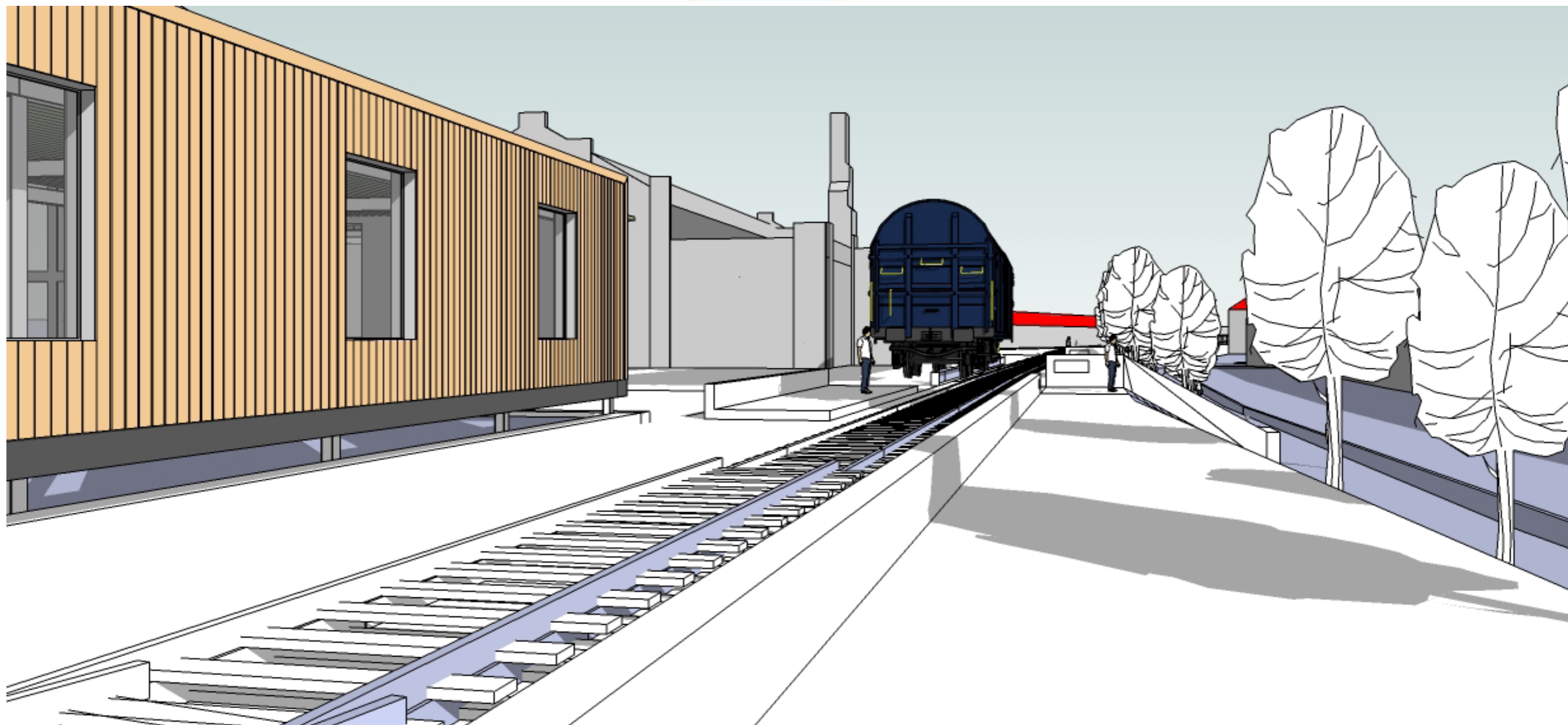

After



Before

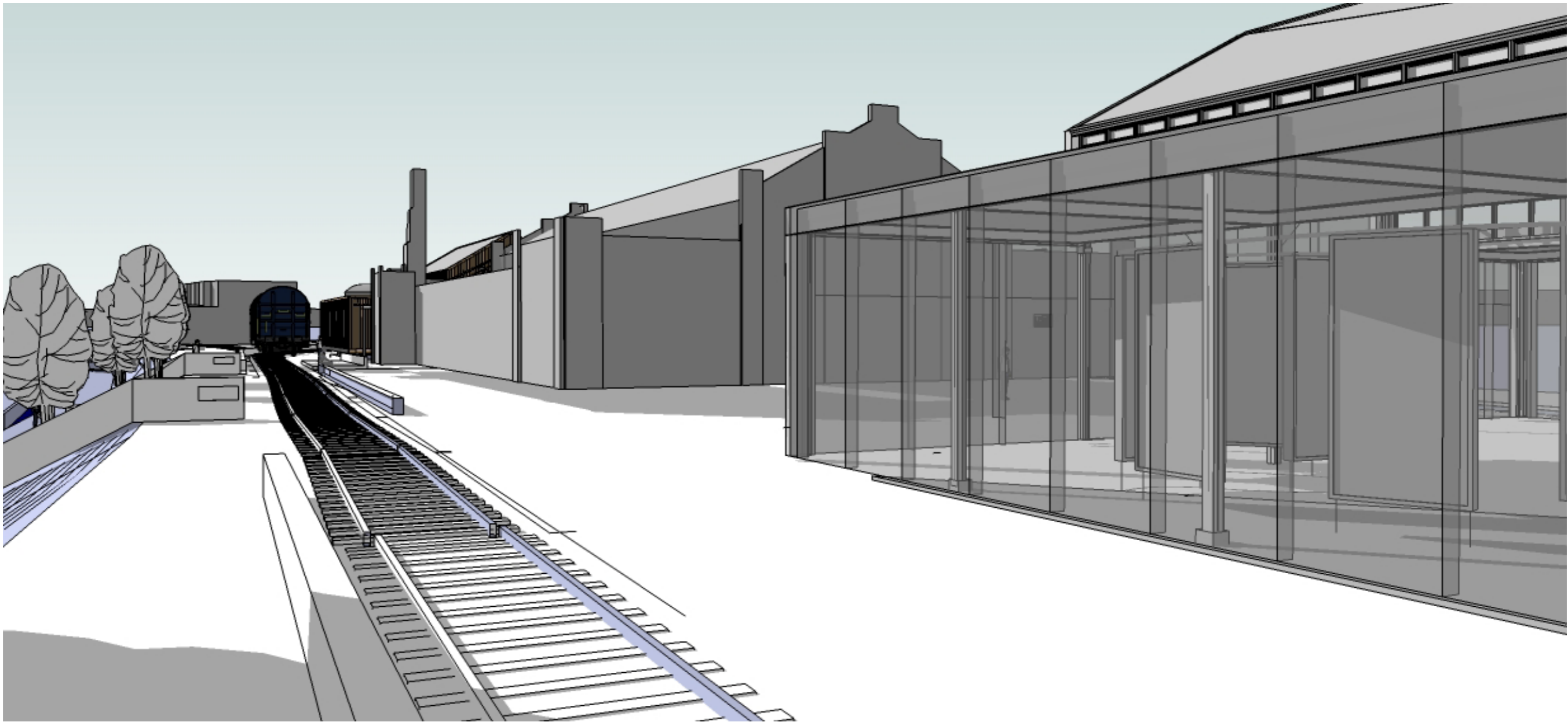

After



Before

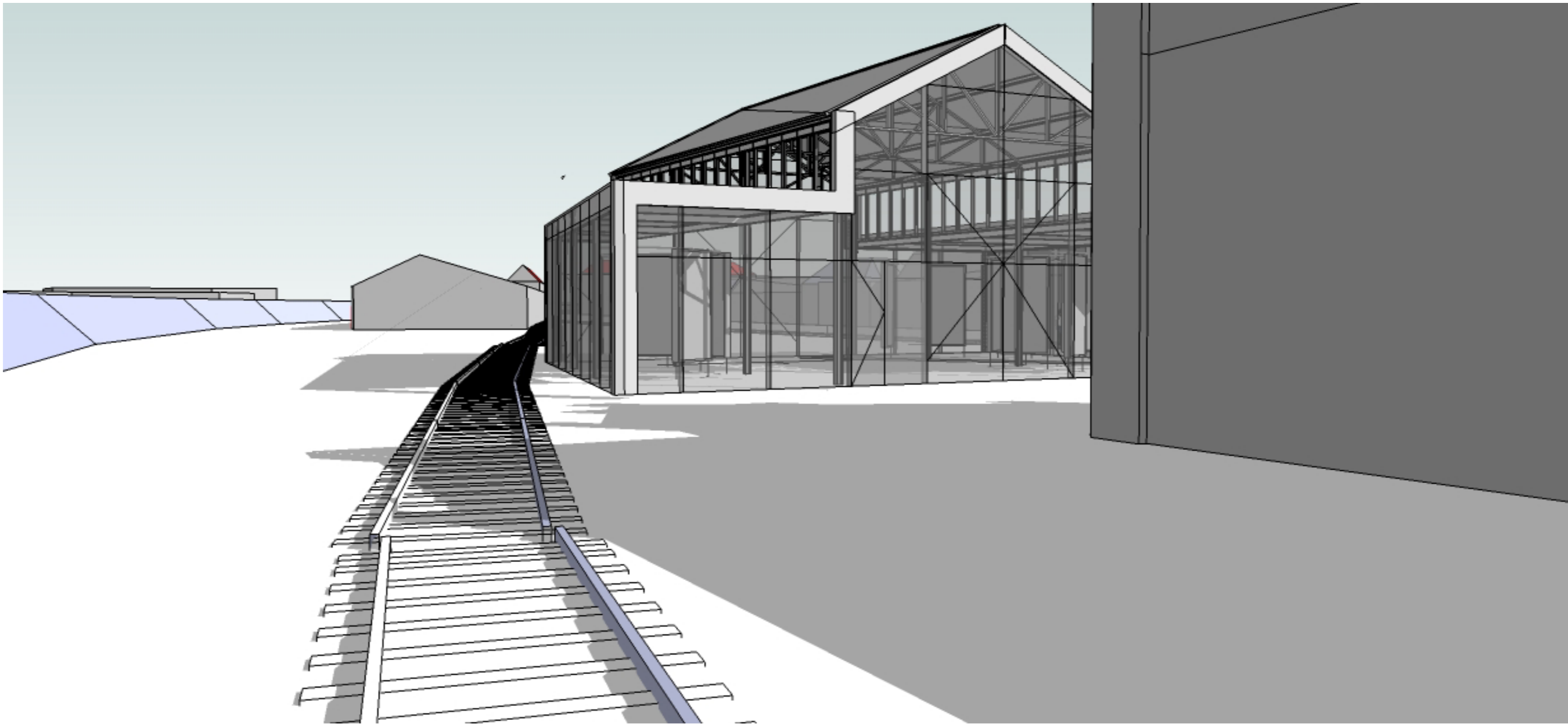

After



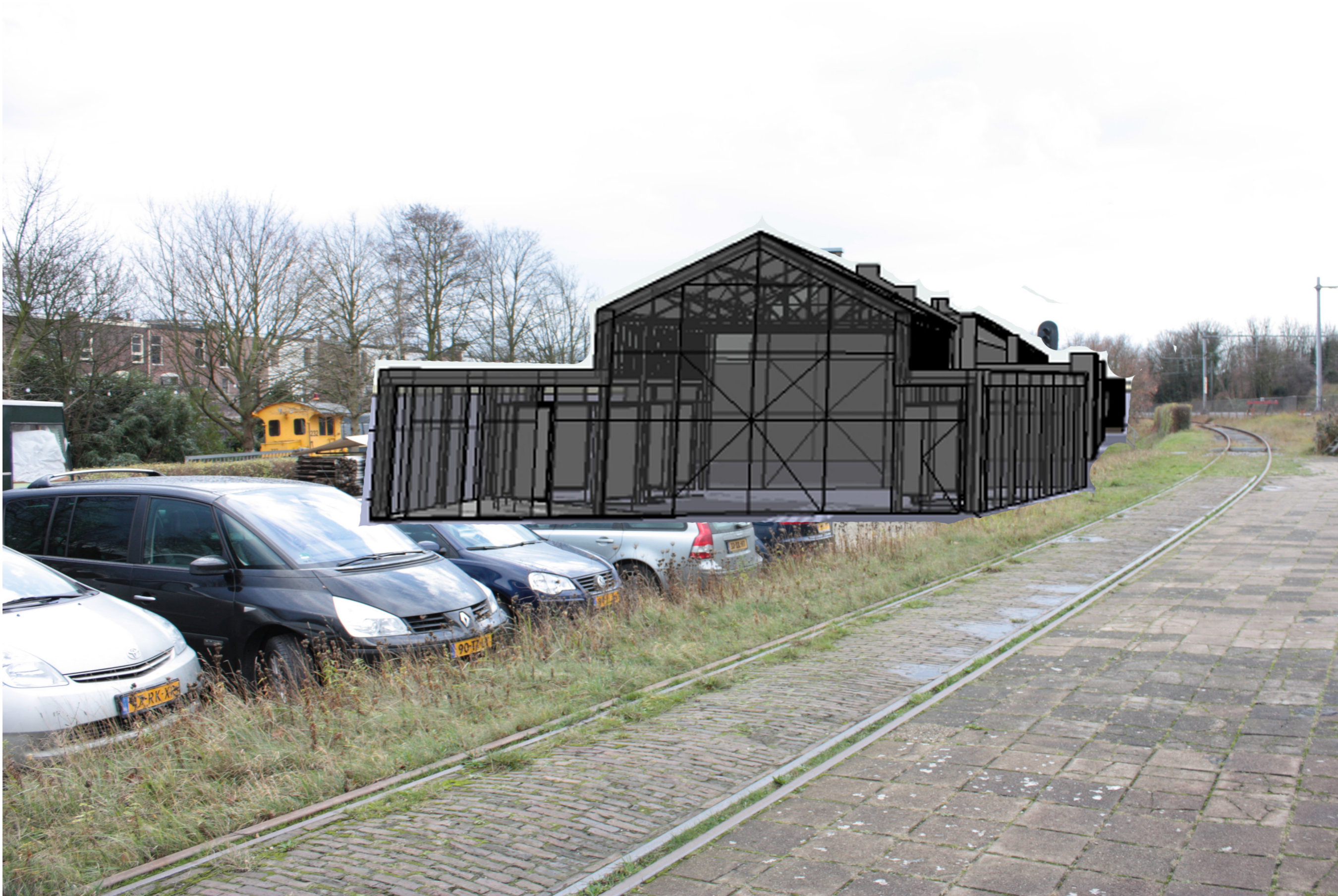

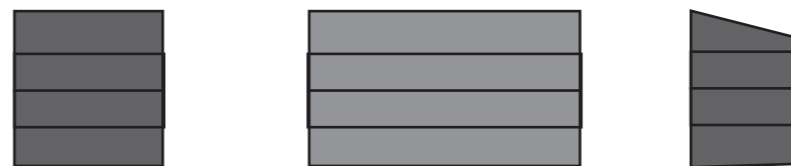
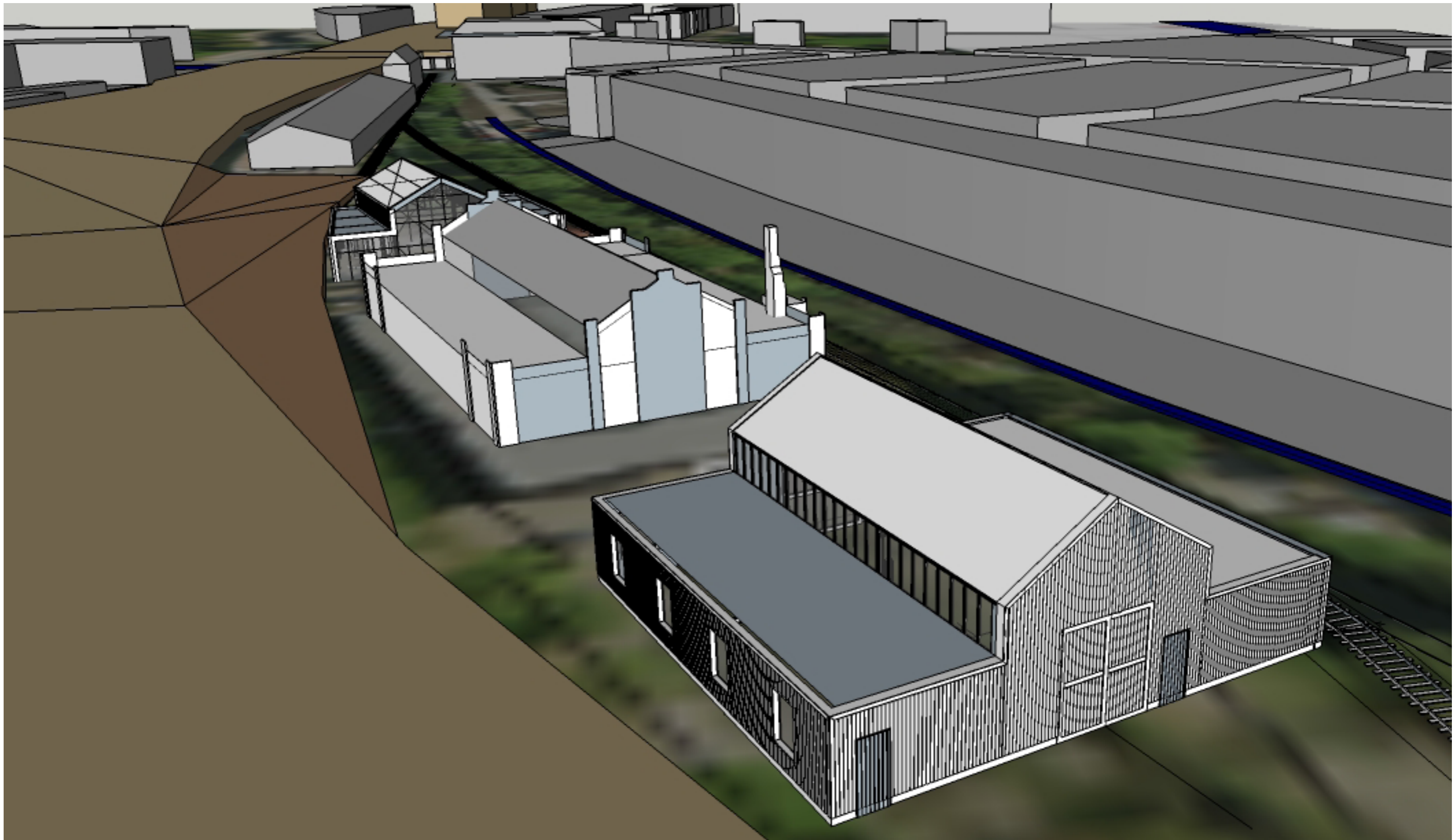

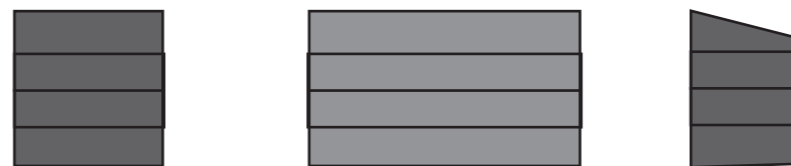
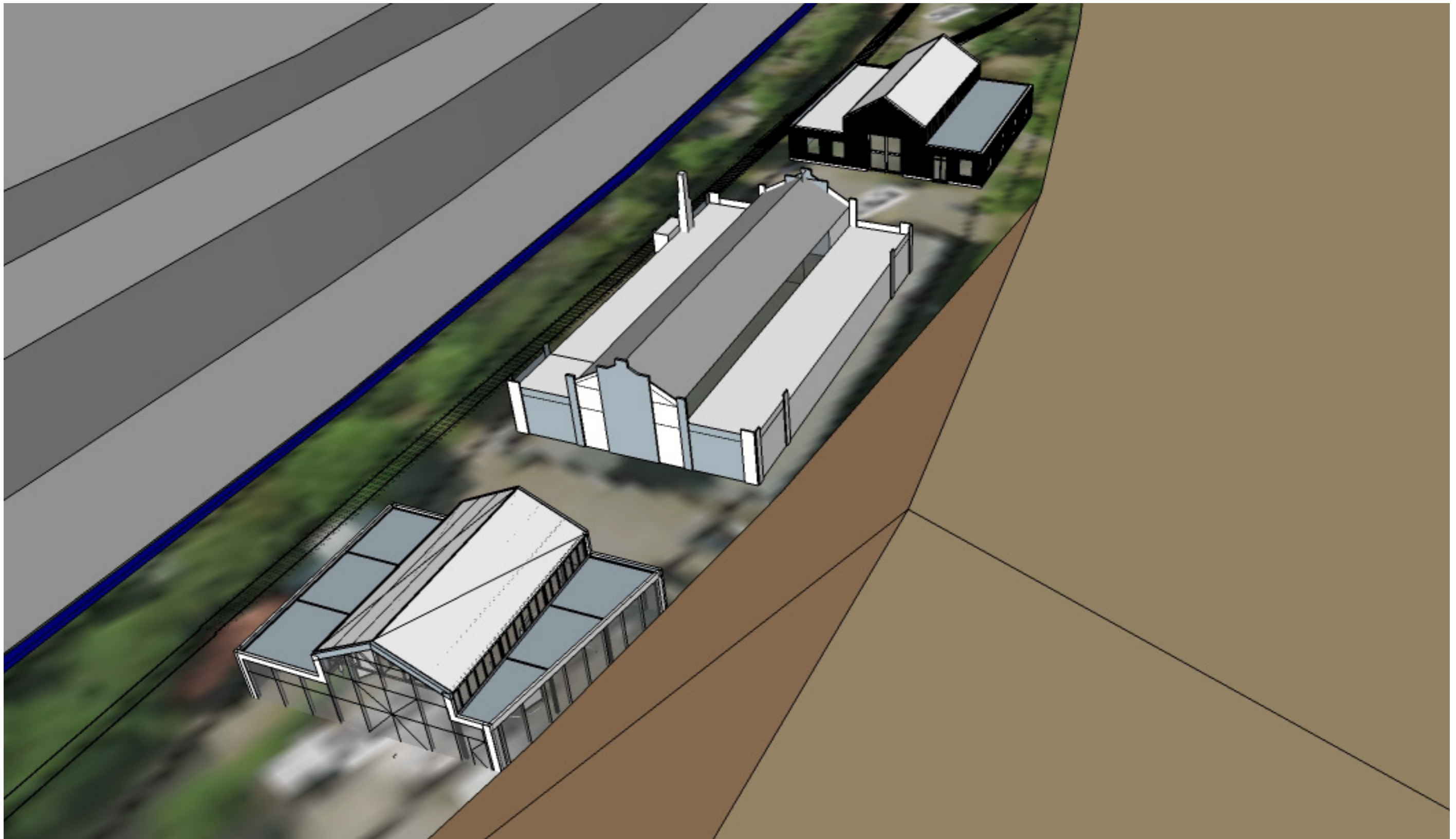

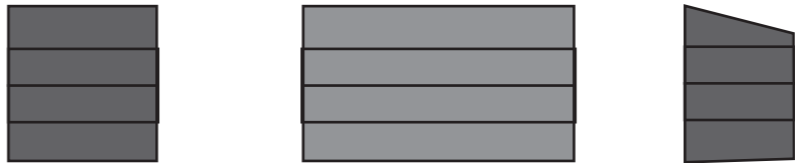
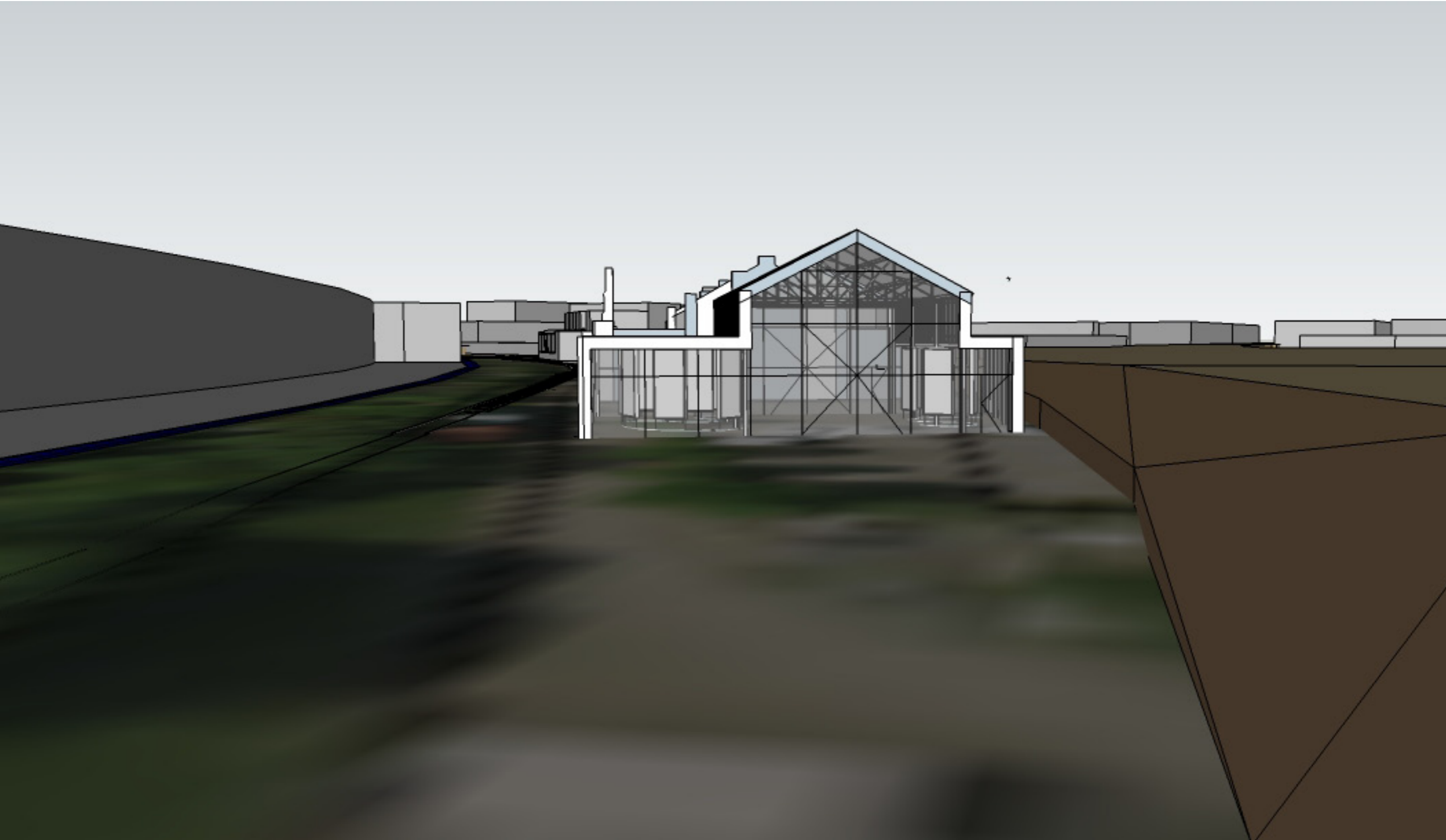

Vertical alignment Powerful shape Functional Museum gives information Park is public Tactile Sustainable



Workshop south



Workshop west



Workshop east

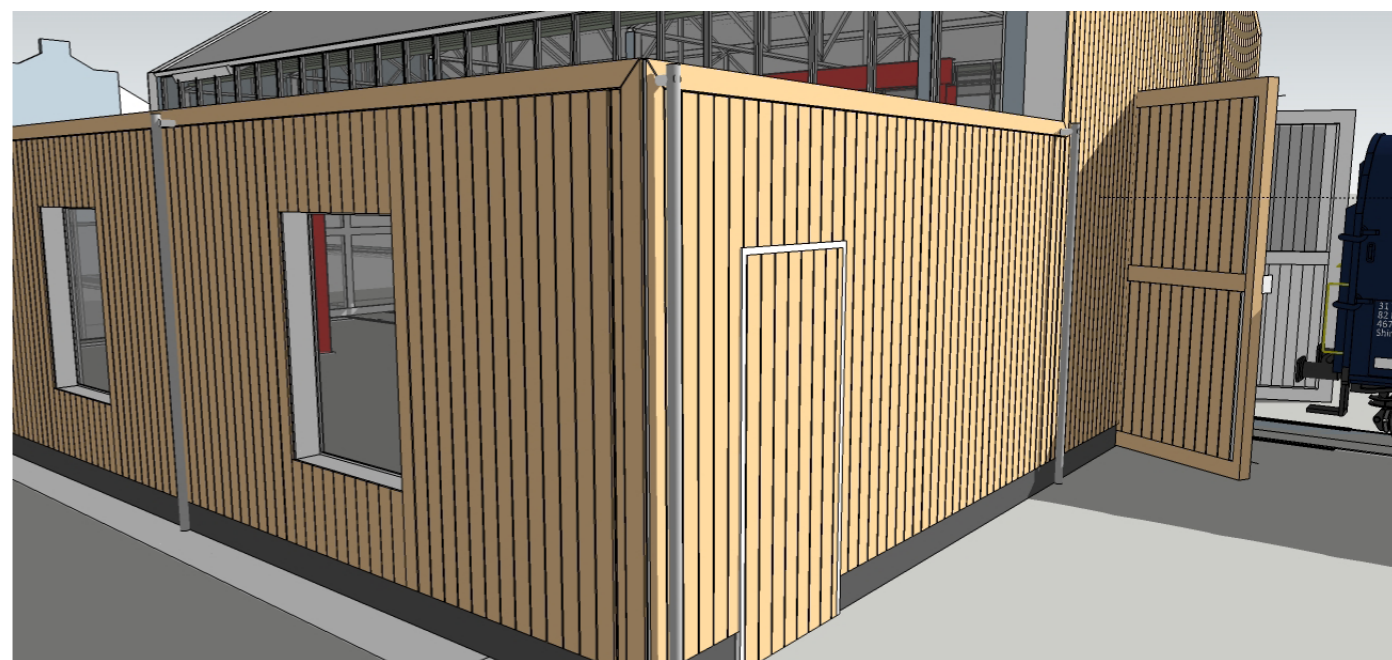

Workshop detail

Vertical alignment Powerful shape Functional Museum gives information Park is public Visible Sustainable

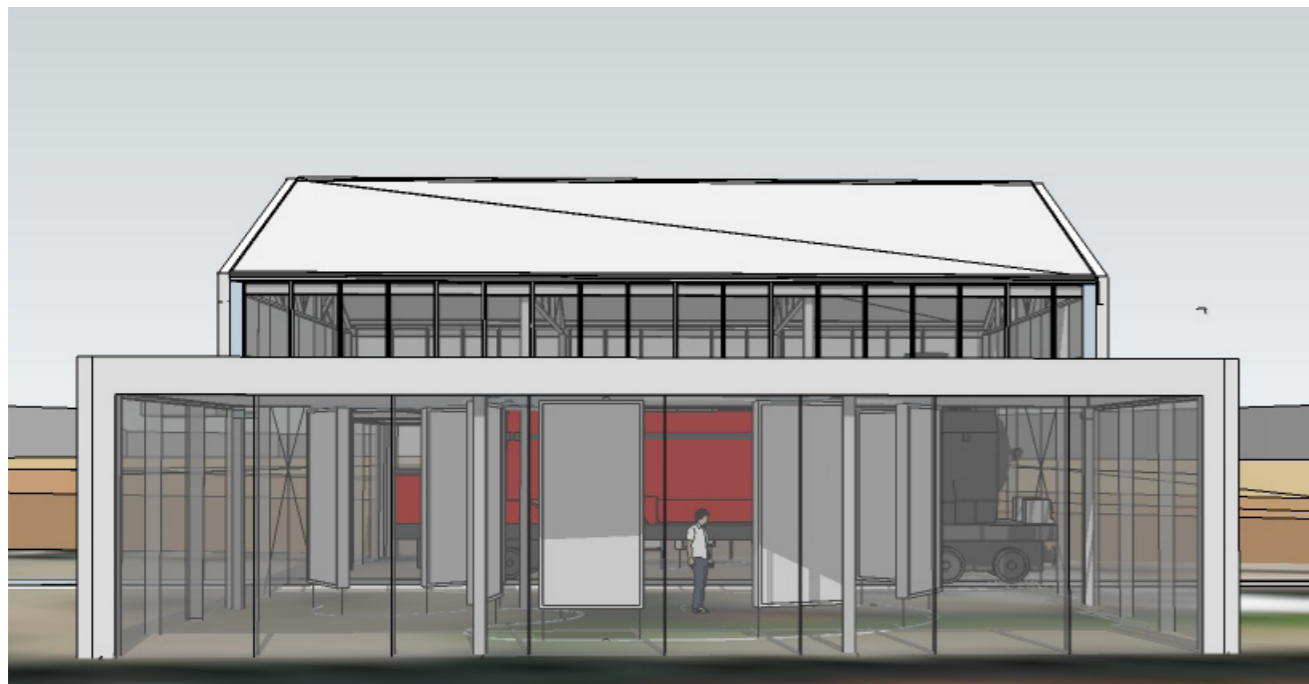

Treasury south



Treasury west

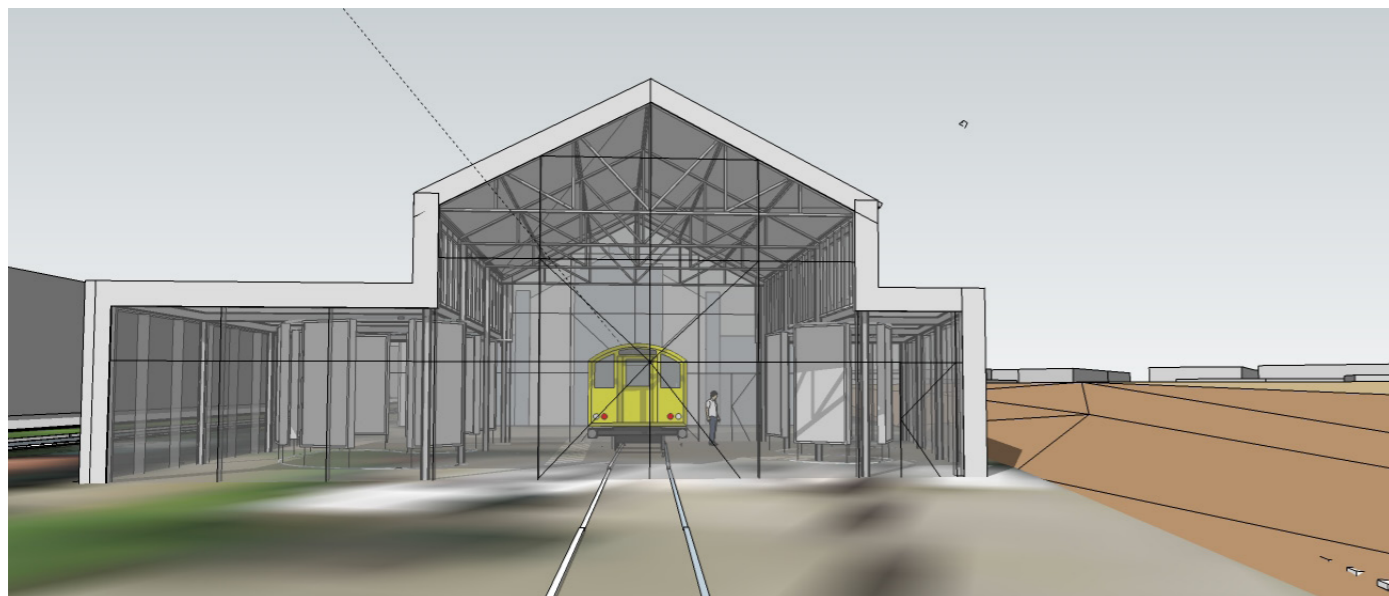

Treasury east

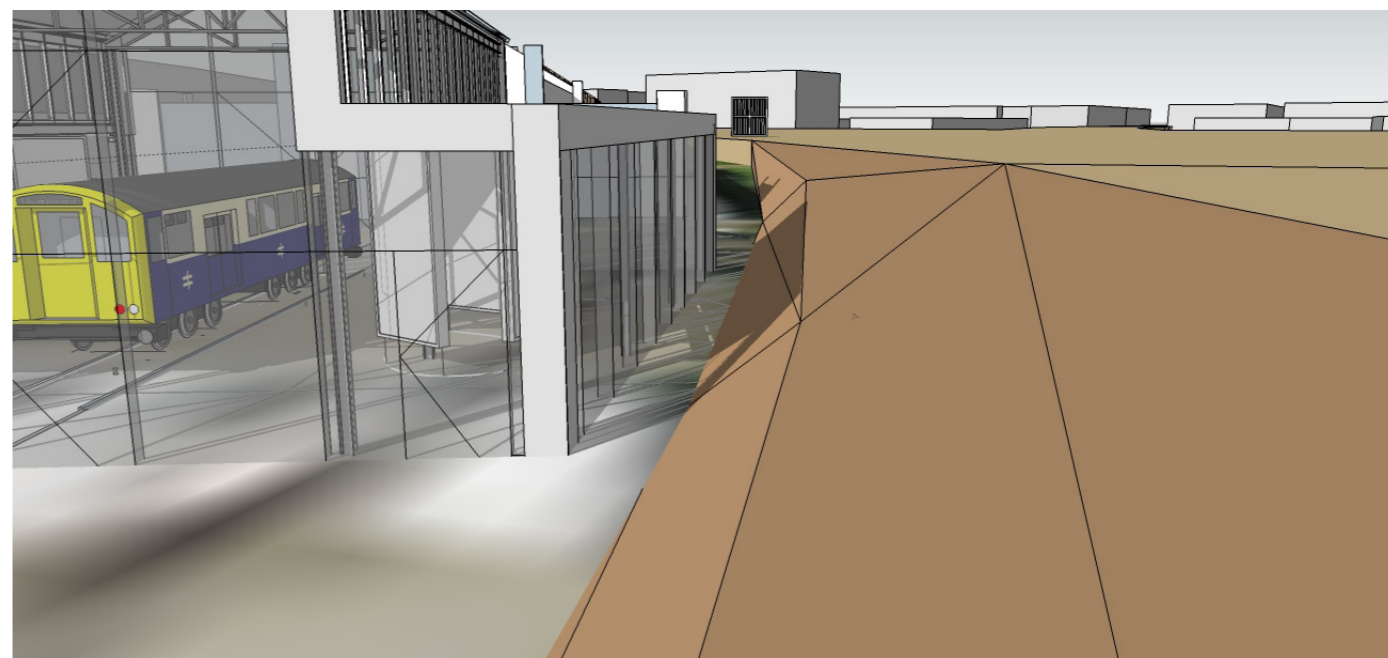

Treasury detail

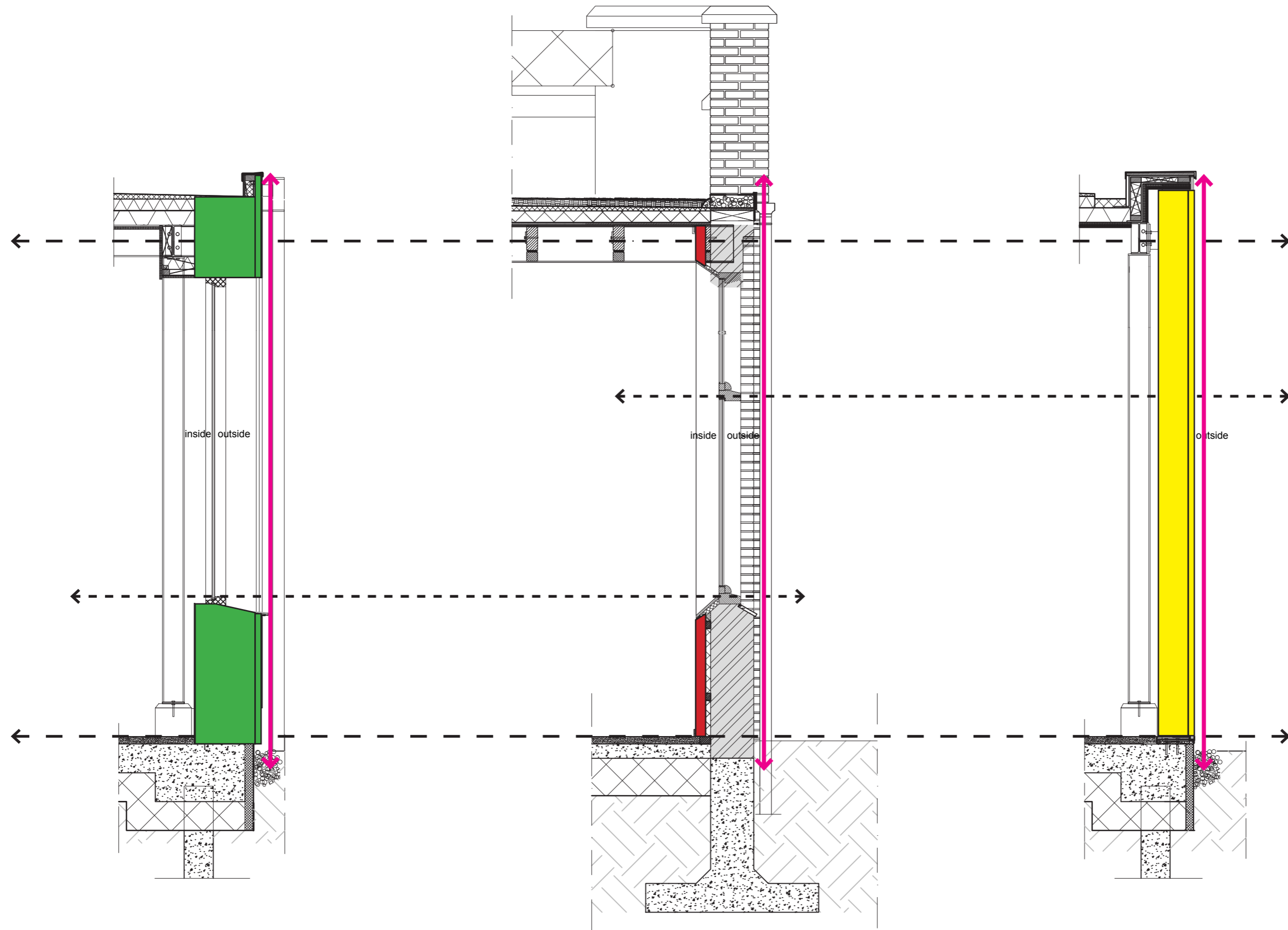

Workshop - wood

Seinwezen - brick

Treasury - glass

Workshop - wood

Seinwezen - brick

Treasury - glass

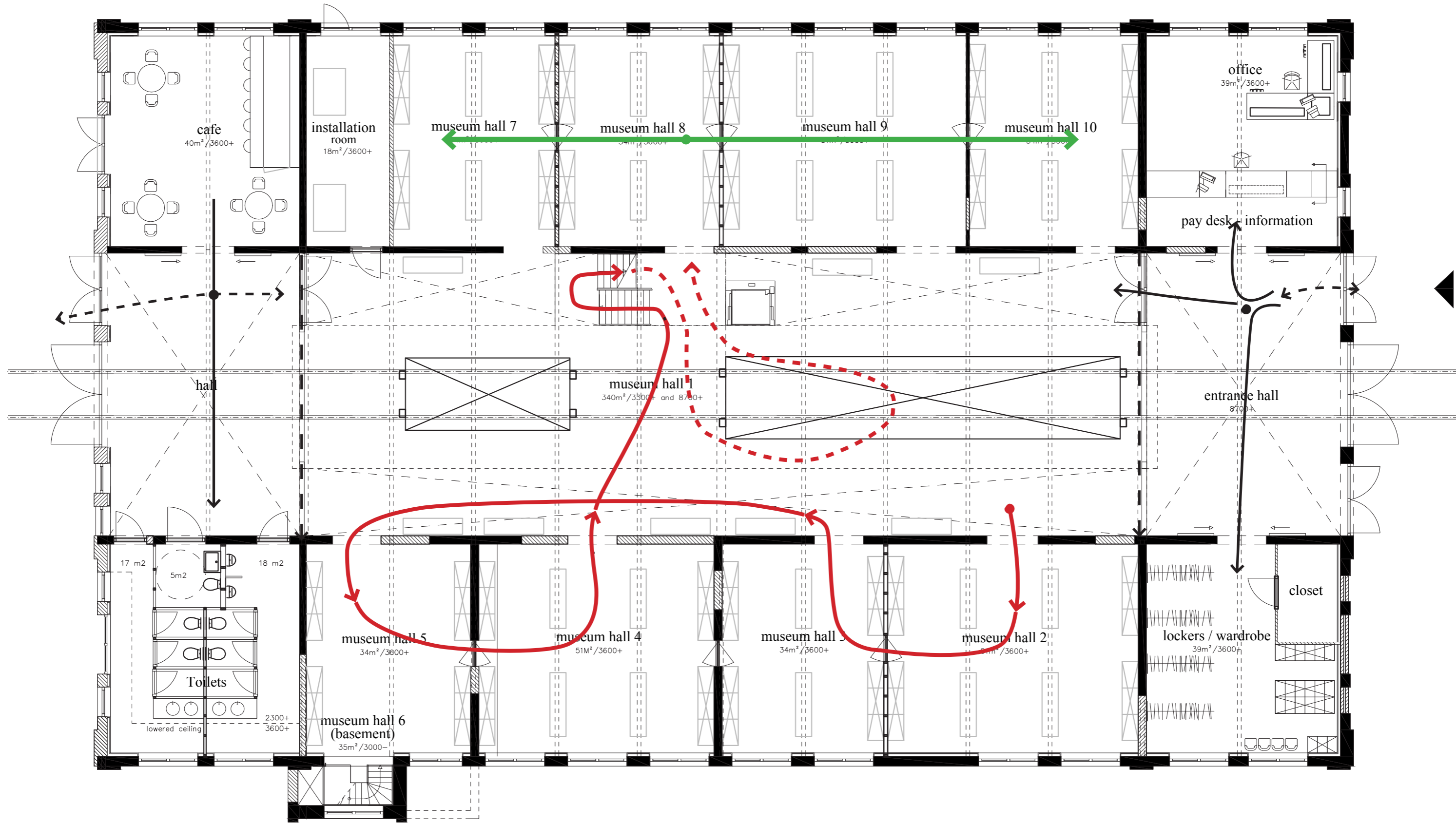

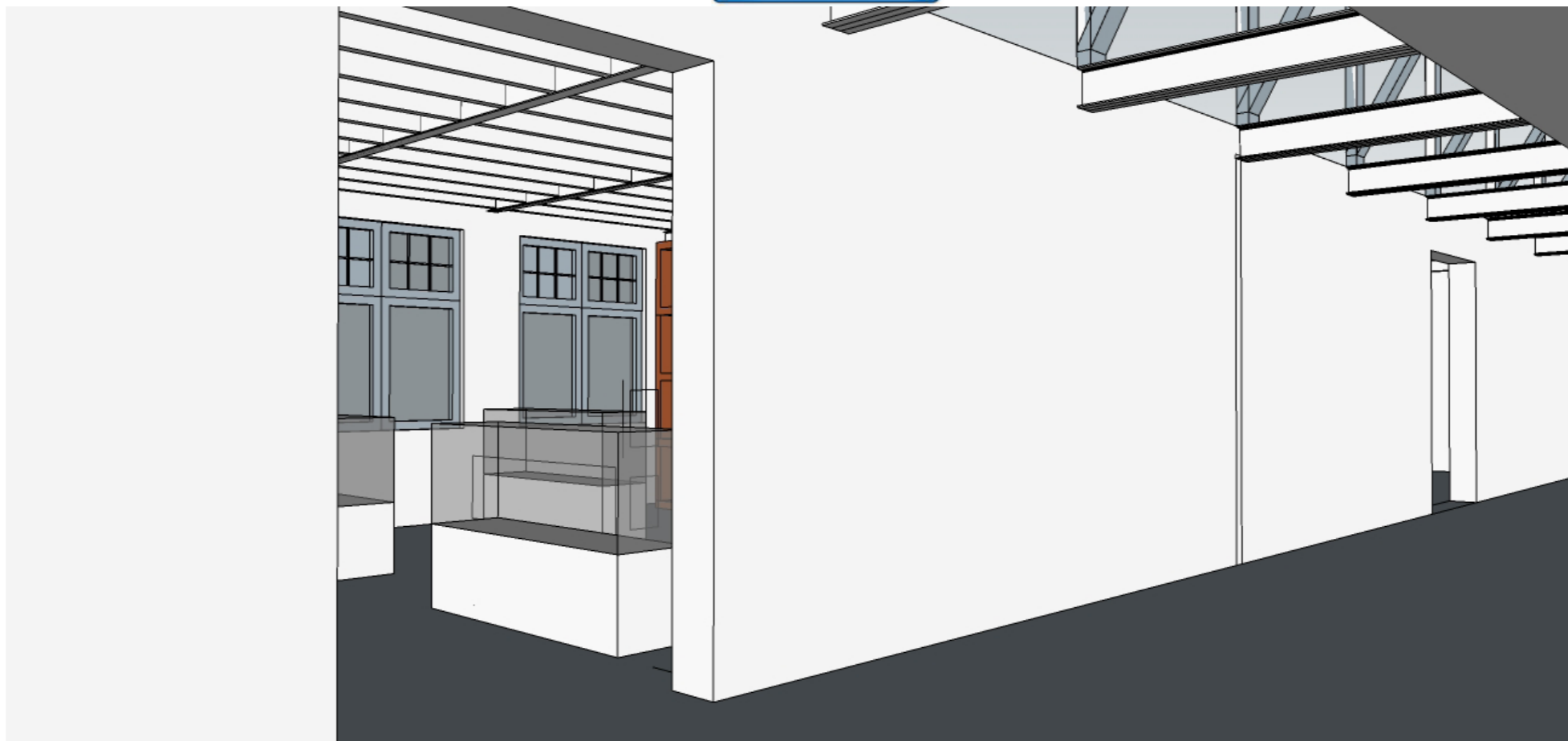

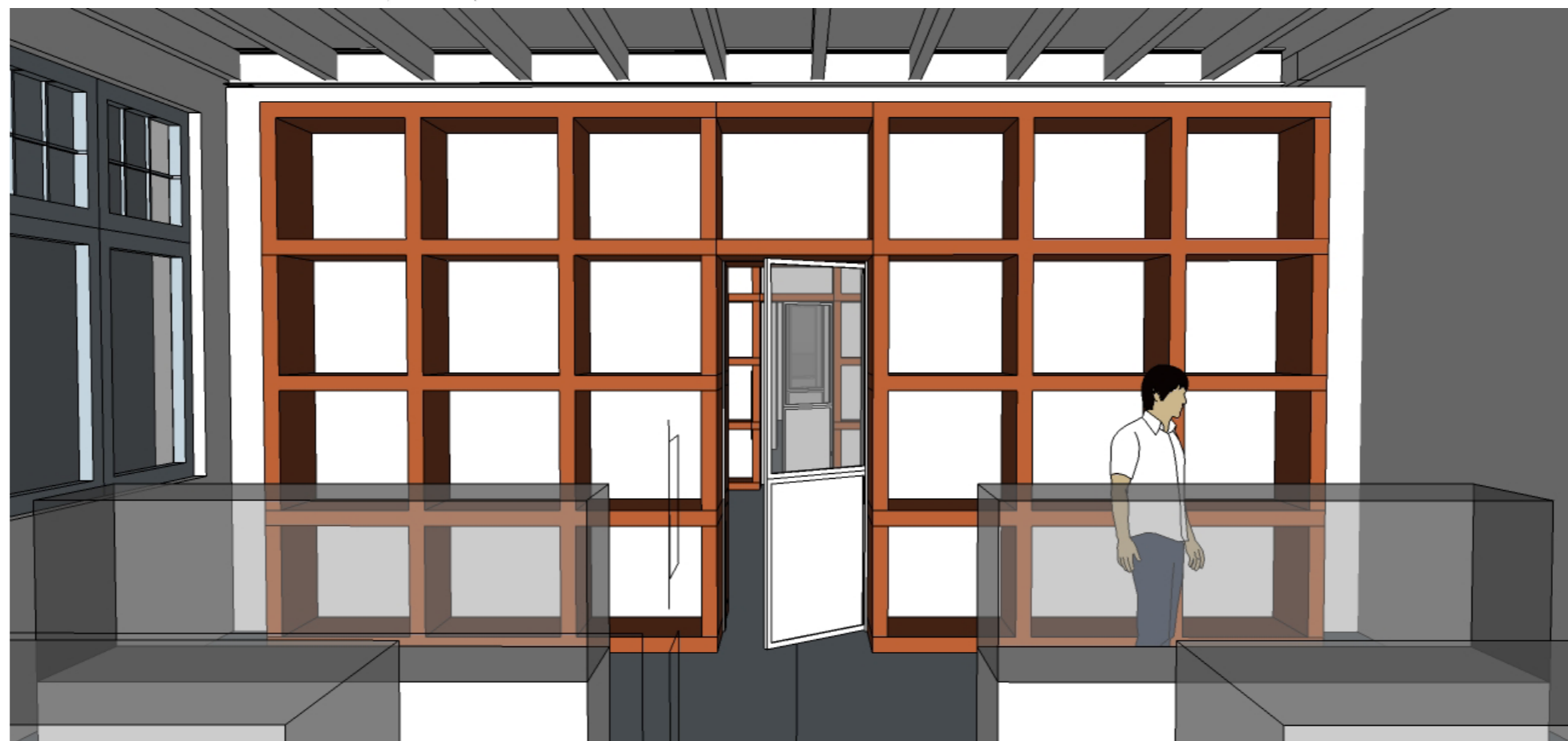
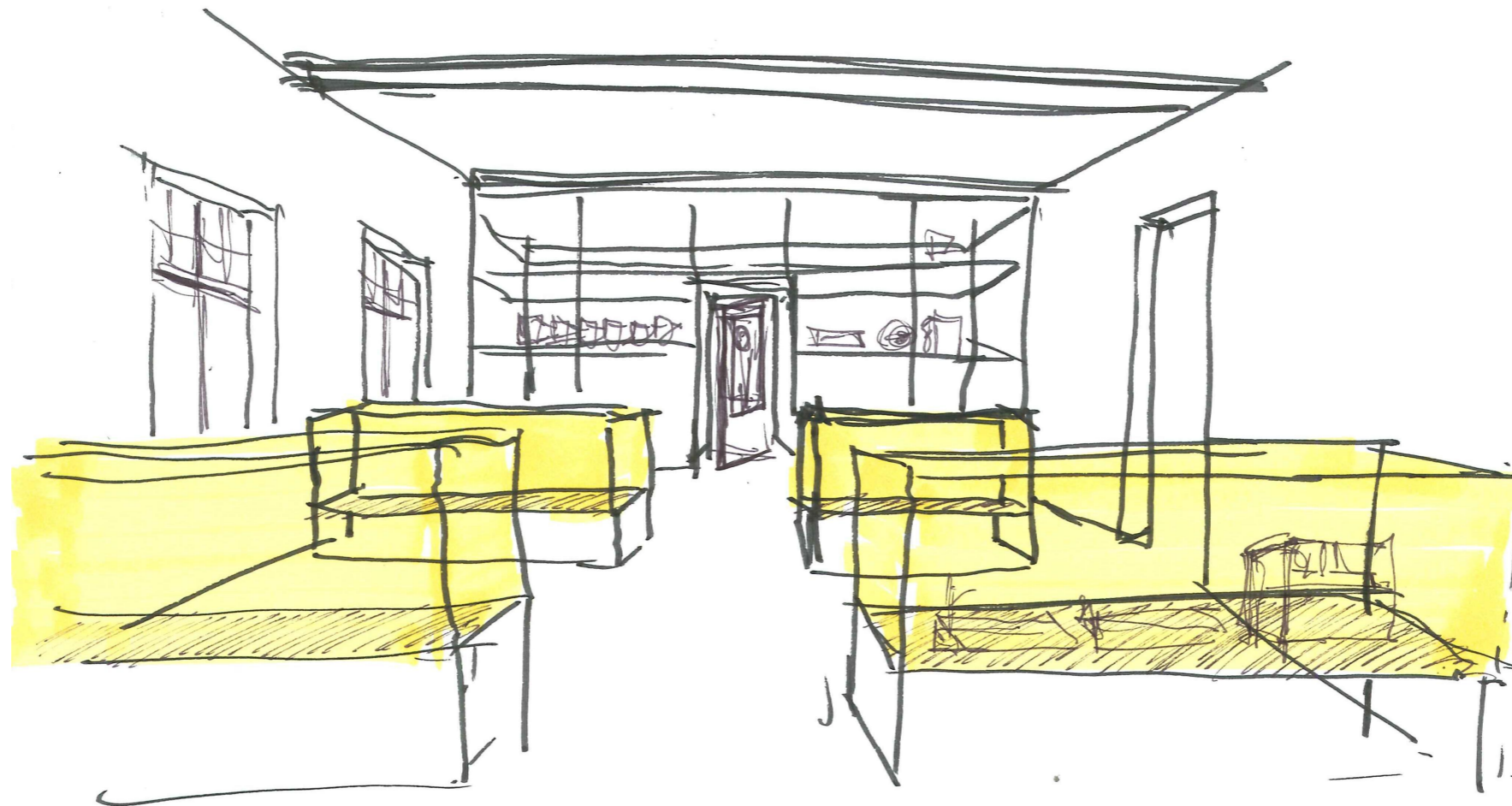

Current situation

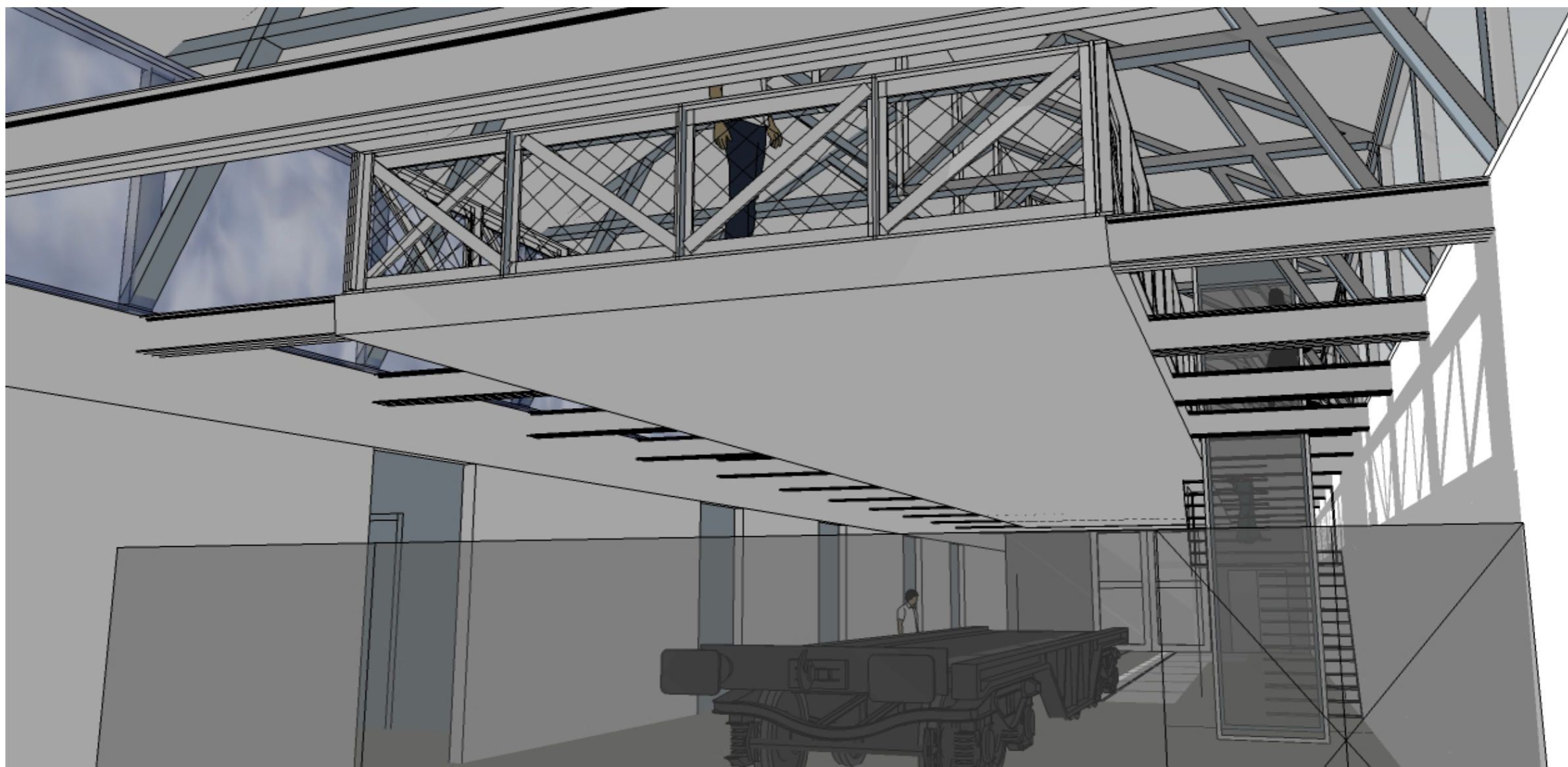

New situation

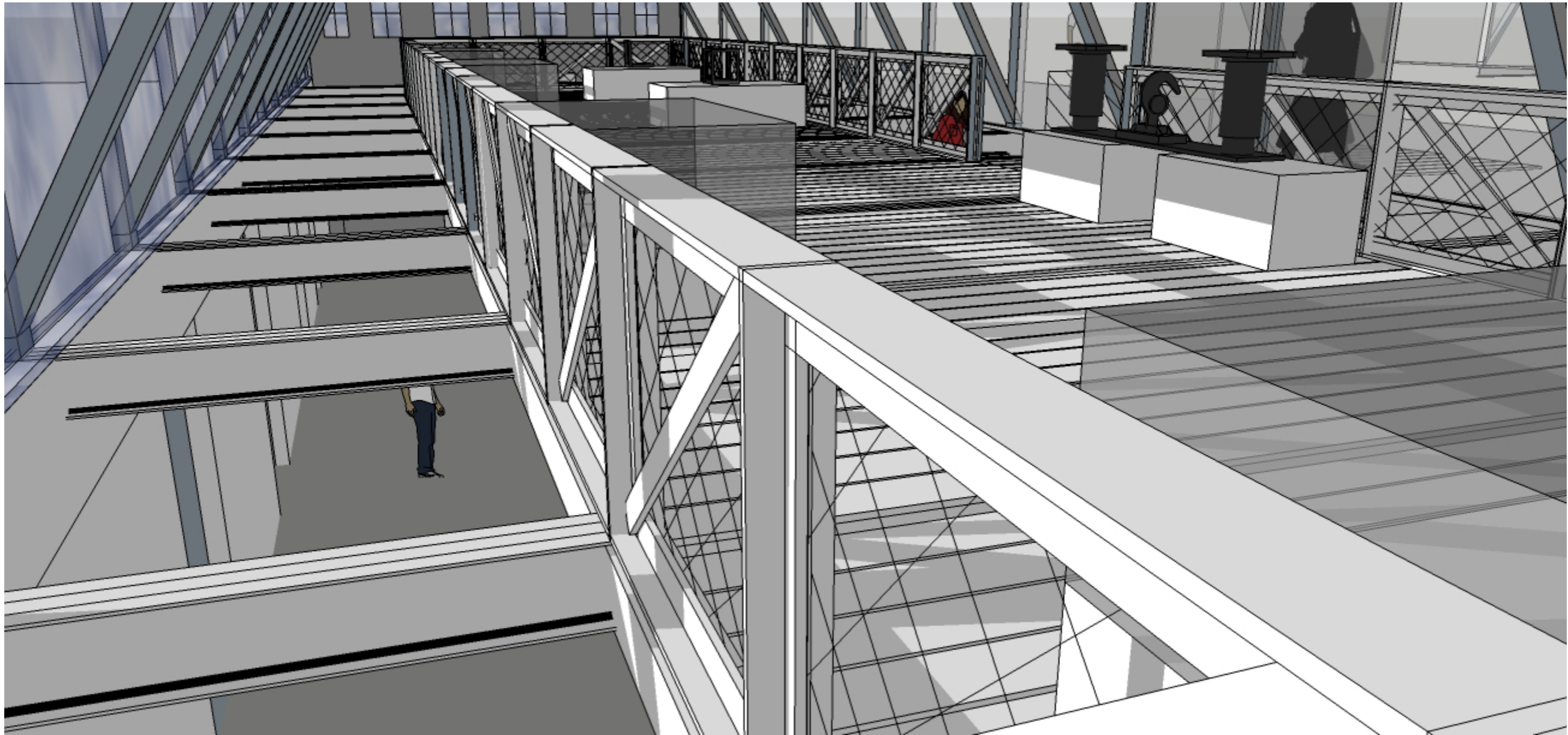

New situation

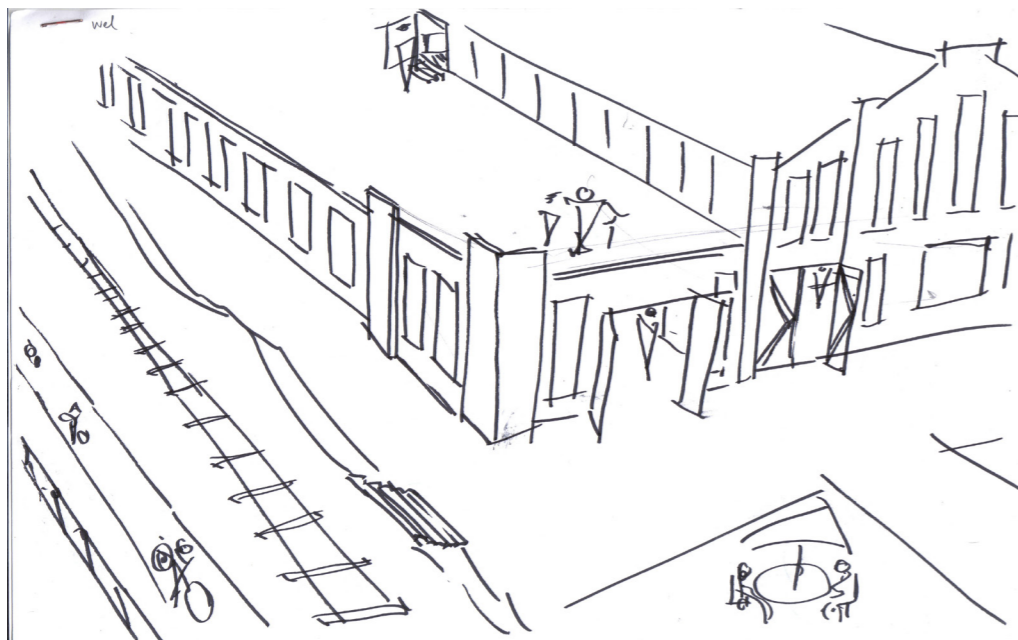

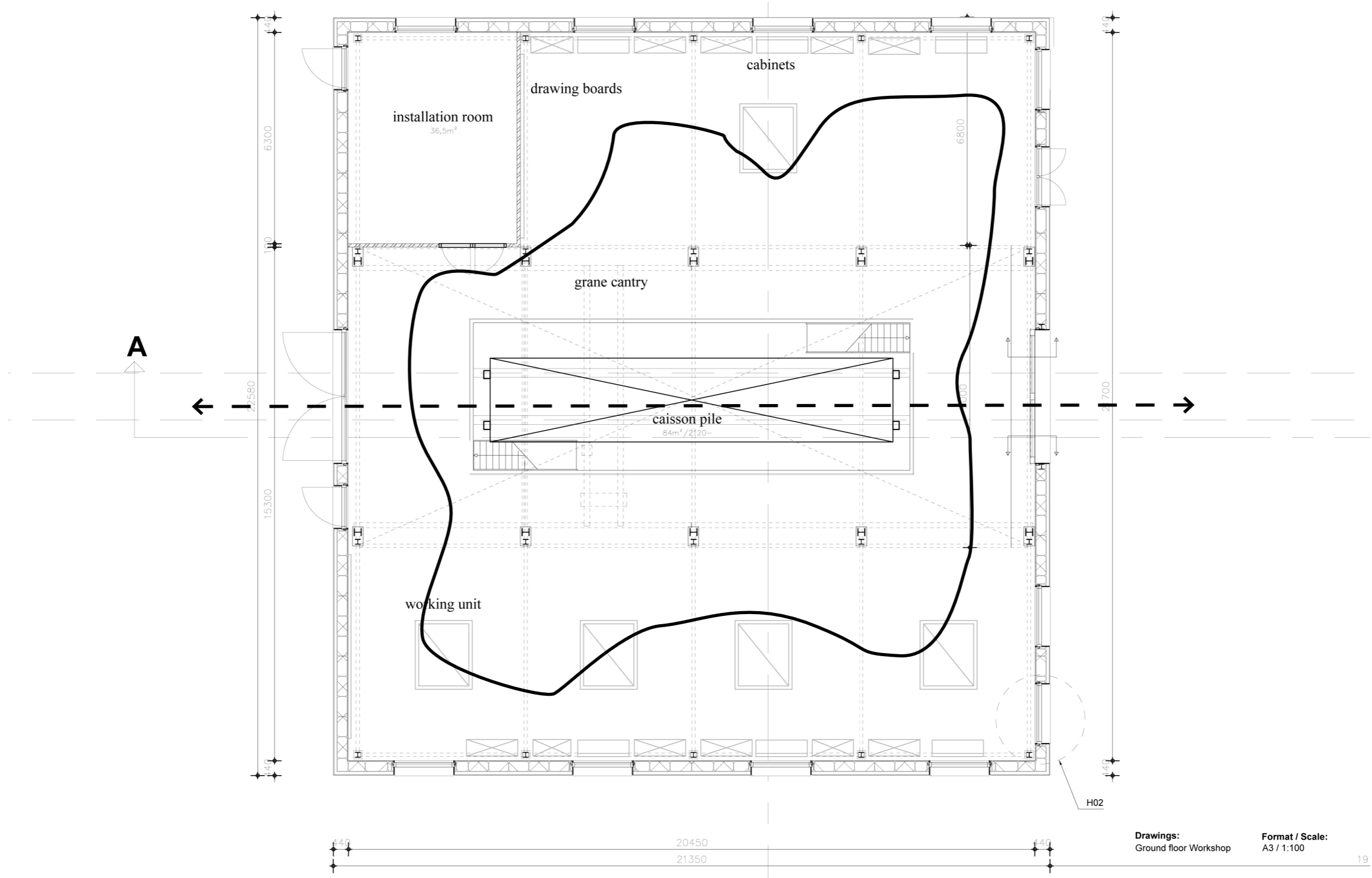

Drawings: Ground floor Workshop
Format / Scale: A3 / 1:100
19

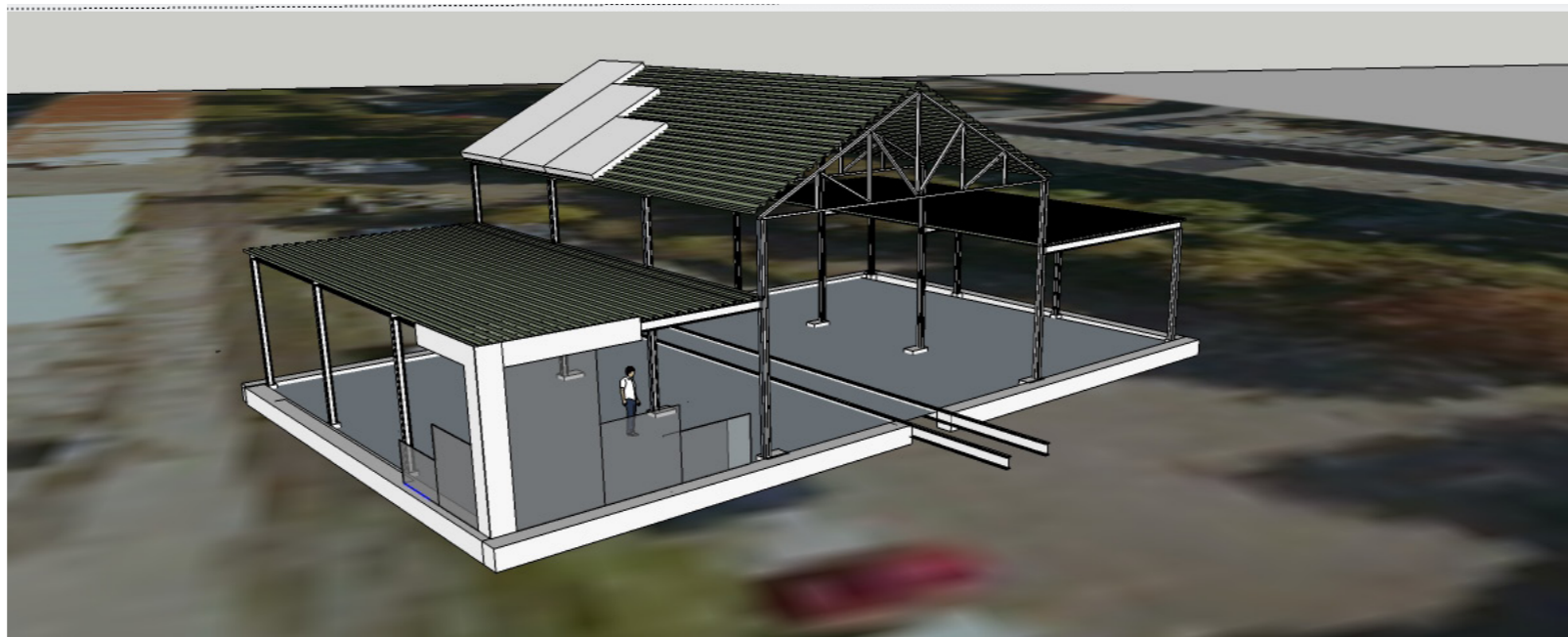



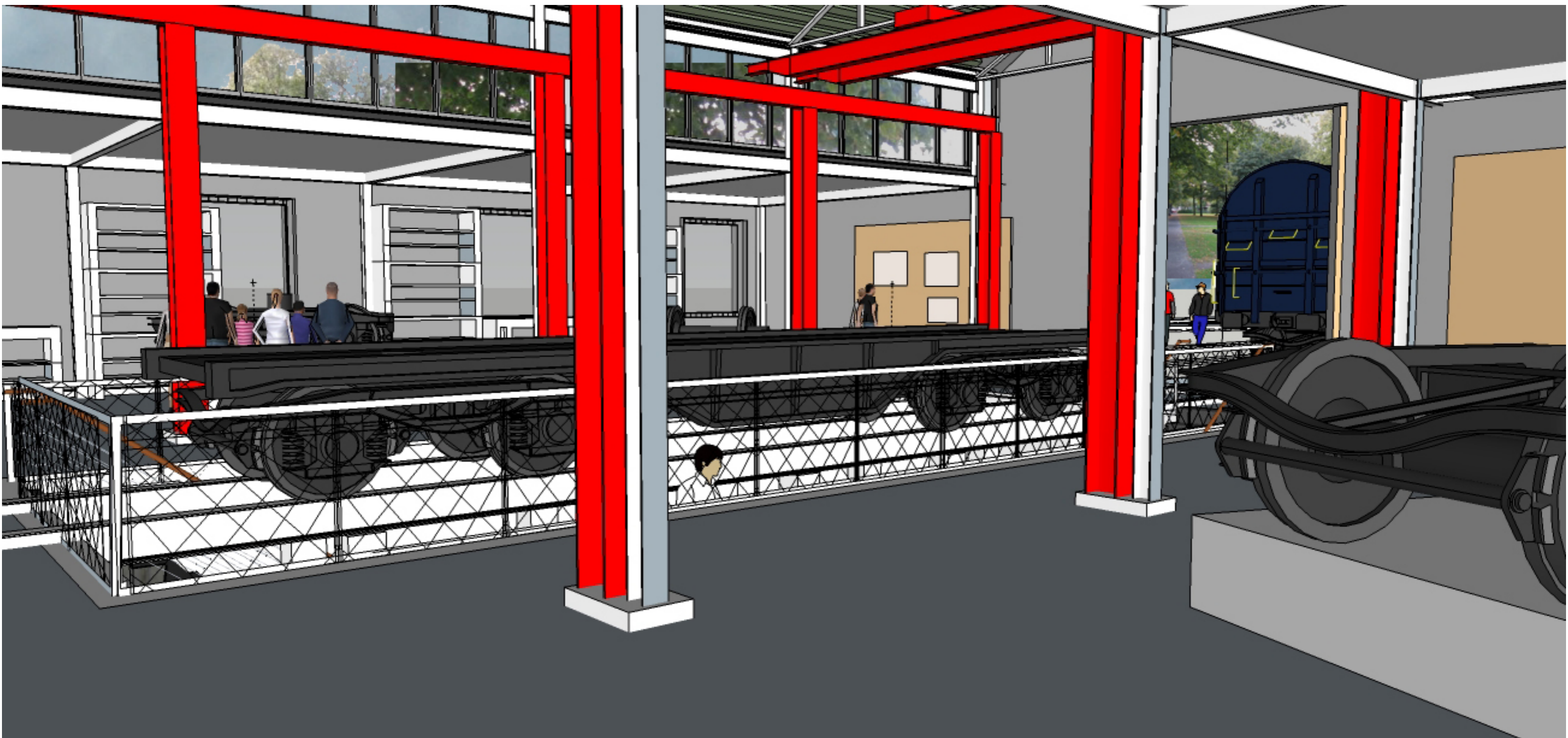

Workshop interior

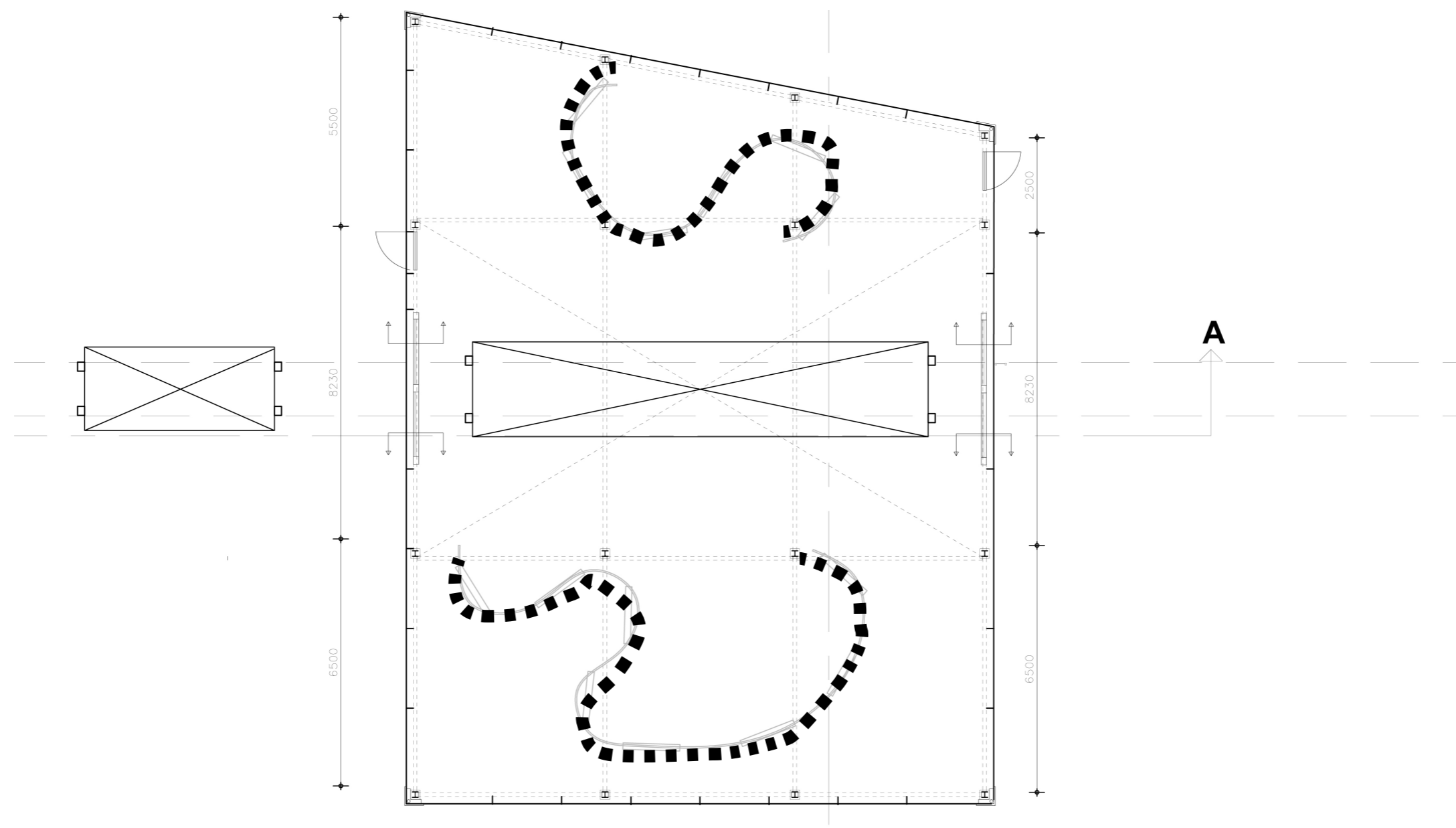



Treasury interior

