

# MAINTAINING MIXED NEIGHBOURHOODS

Fatih plateau: The completed nucleus







DEDE CAFE

DETERIORATED BUILDING STOCK





 Largely subsisting area  
 Partially subsisting area

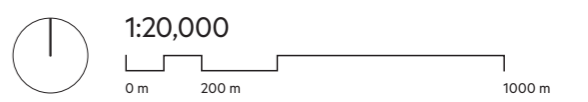



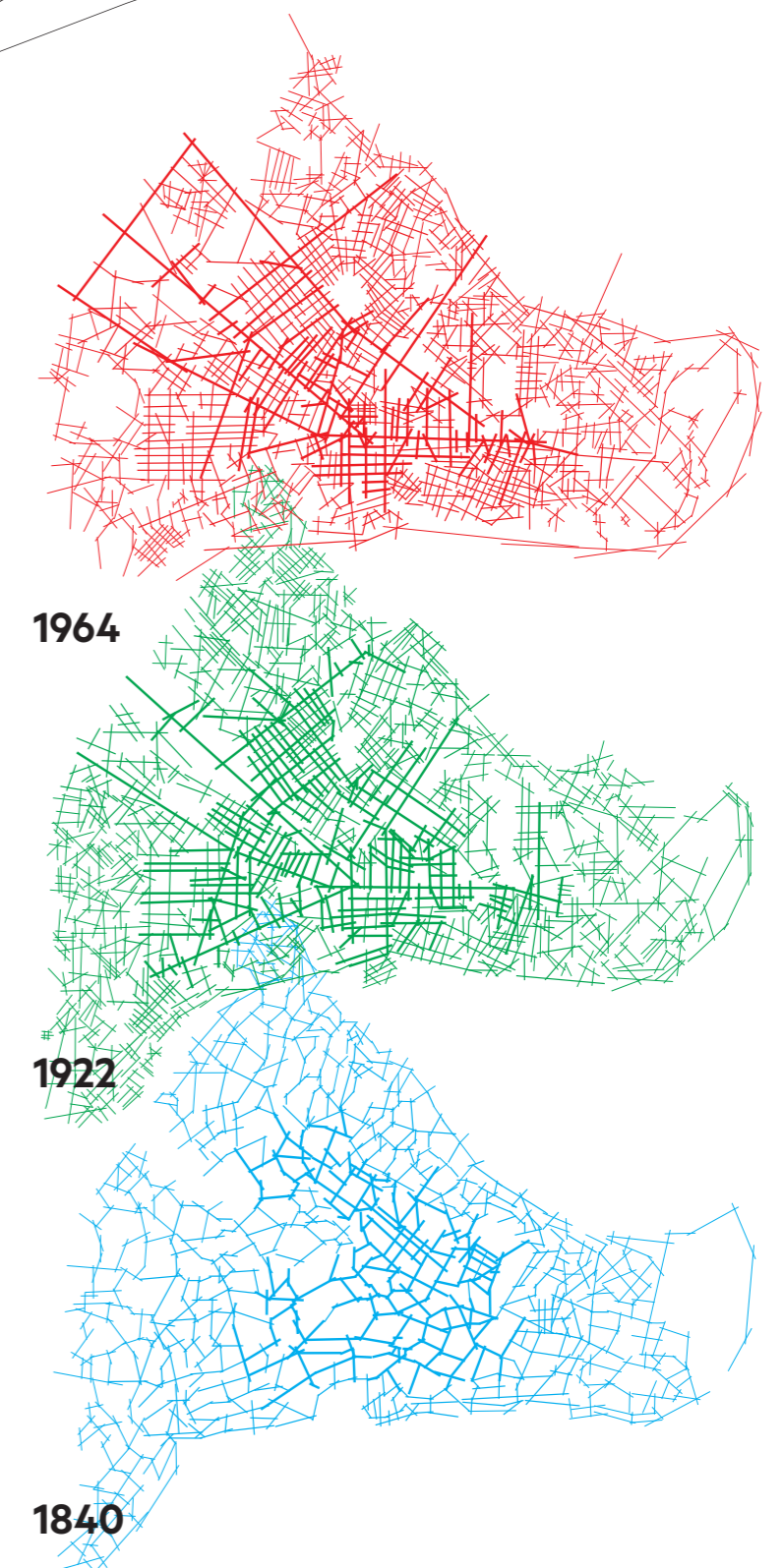



1964

1922

1840

-  Persisting from 1840
-  Persisting from 1922
-  City fabric today

**ANCIENT ARTERIES**  
A-temporal connections

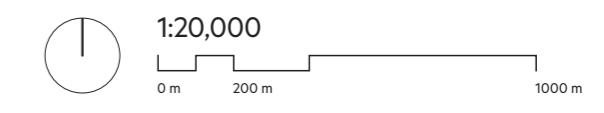



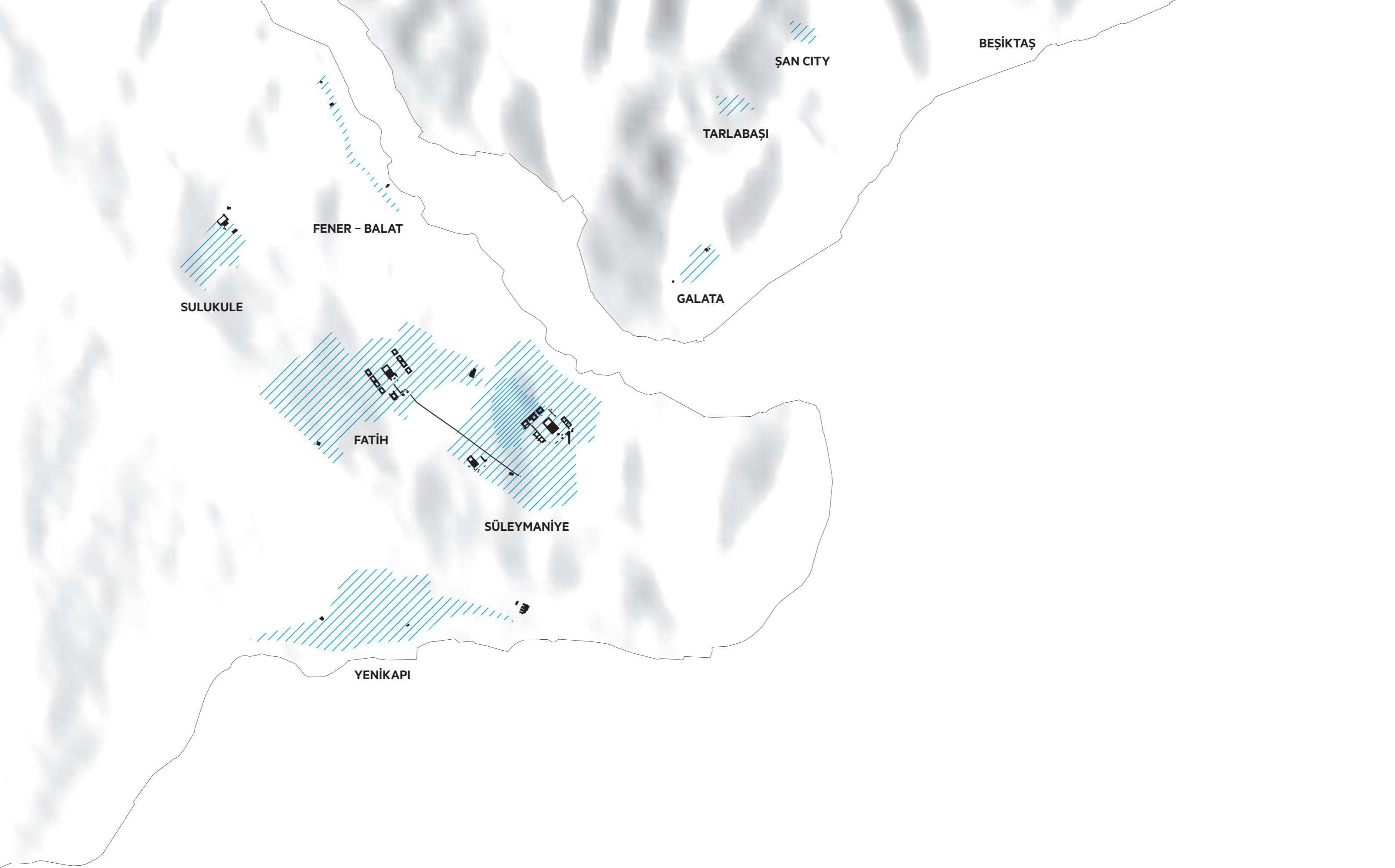



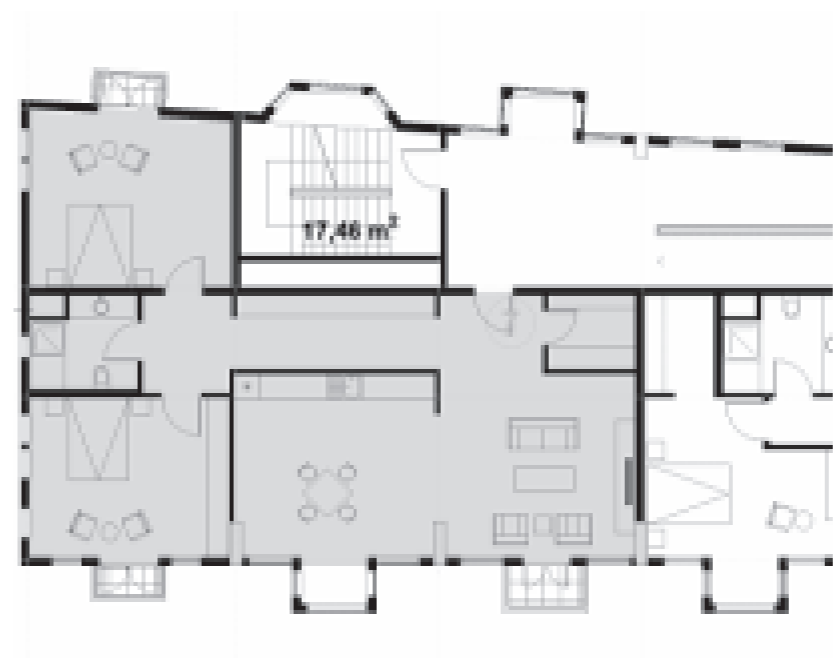
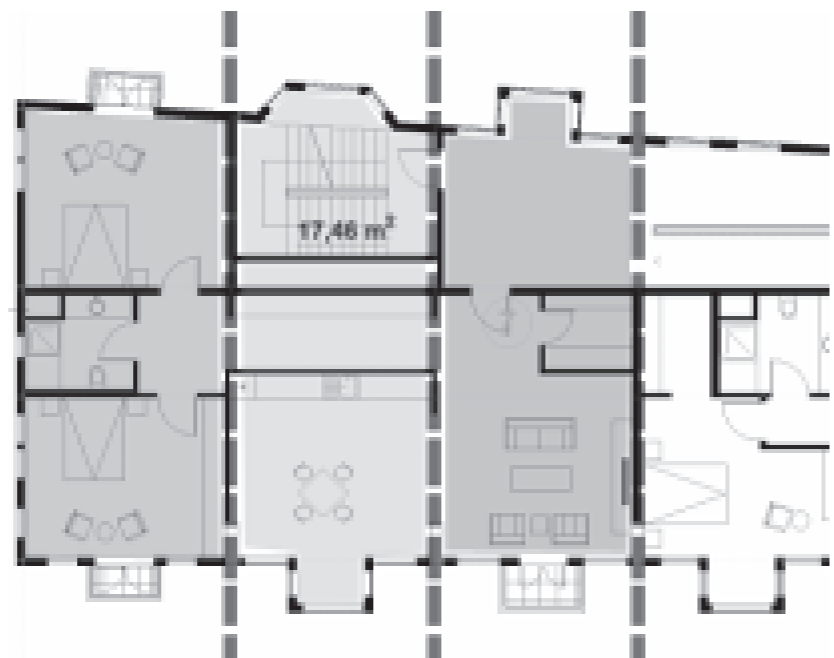
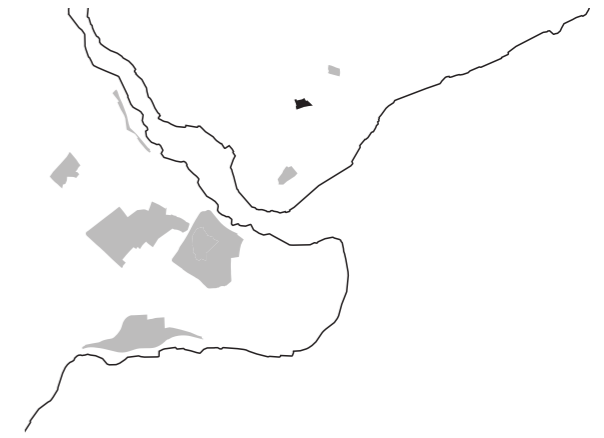
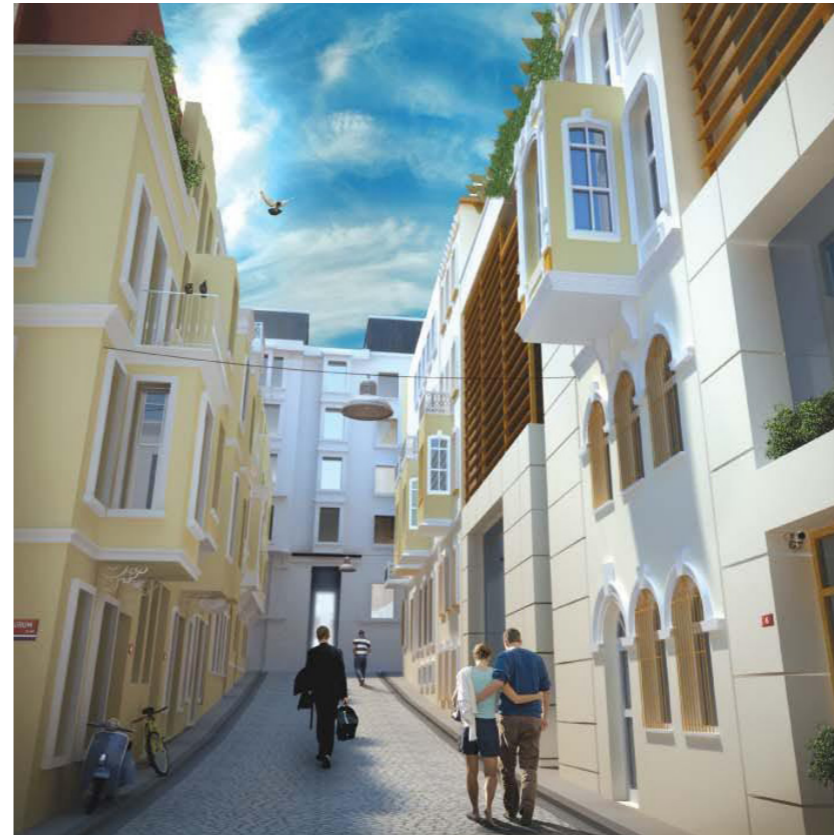
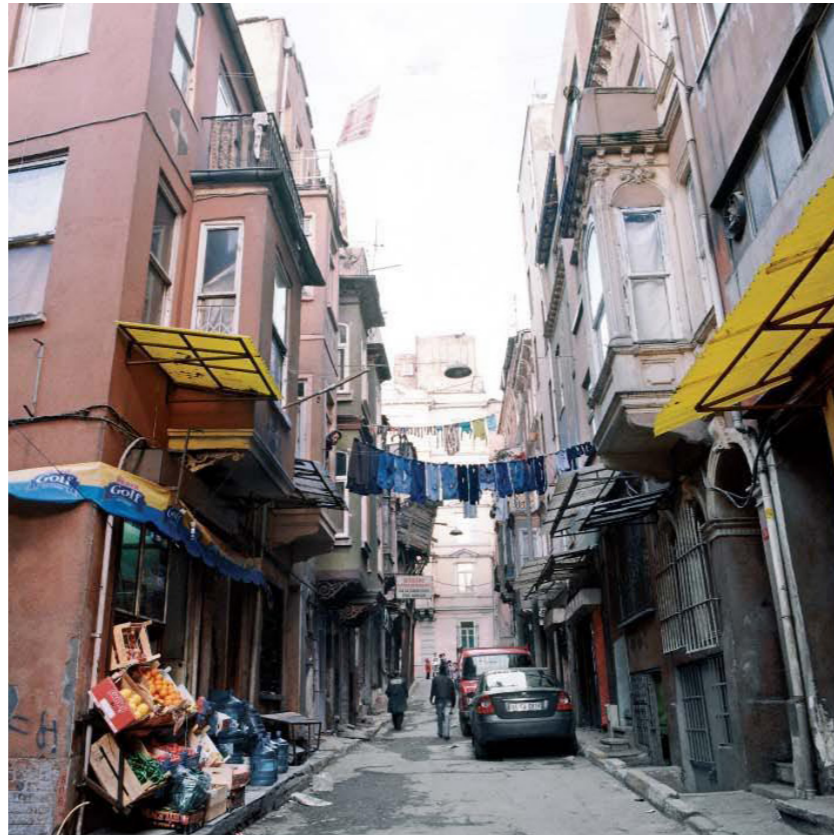



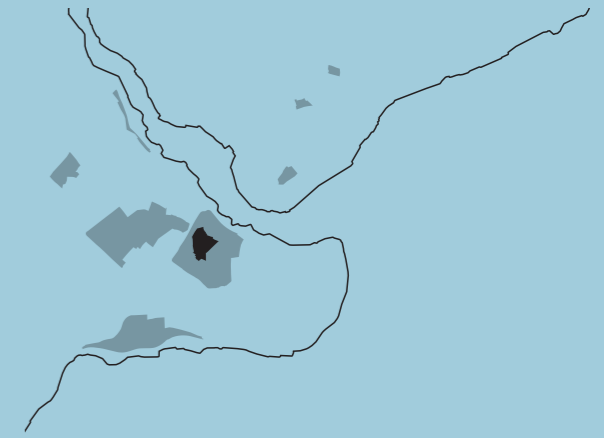



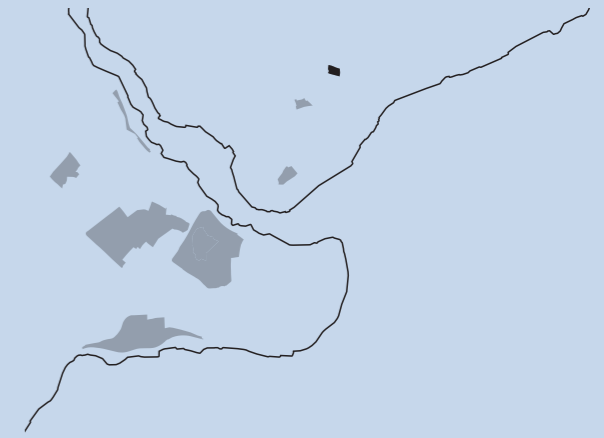







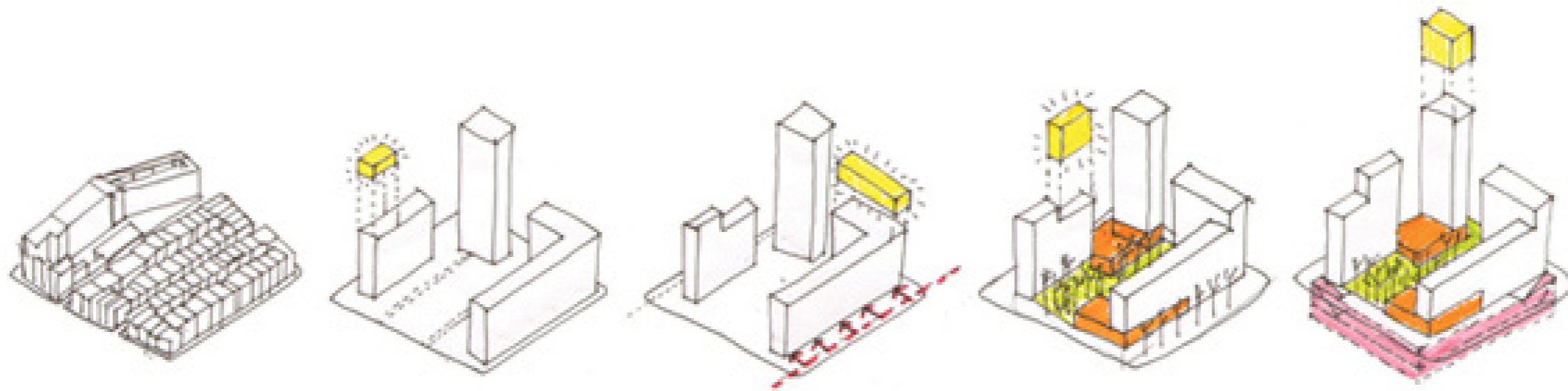

**Existing**

**Merging bonus**

**Street widening bonus**

**Public space bonus**

**Parking bonus**

**REGENERATION COEFFICIENT**



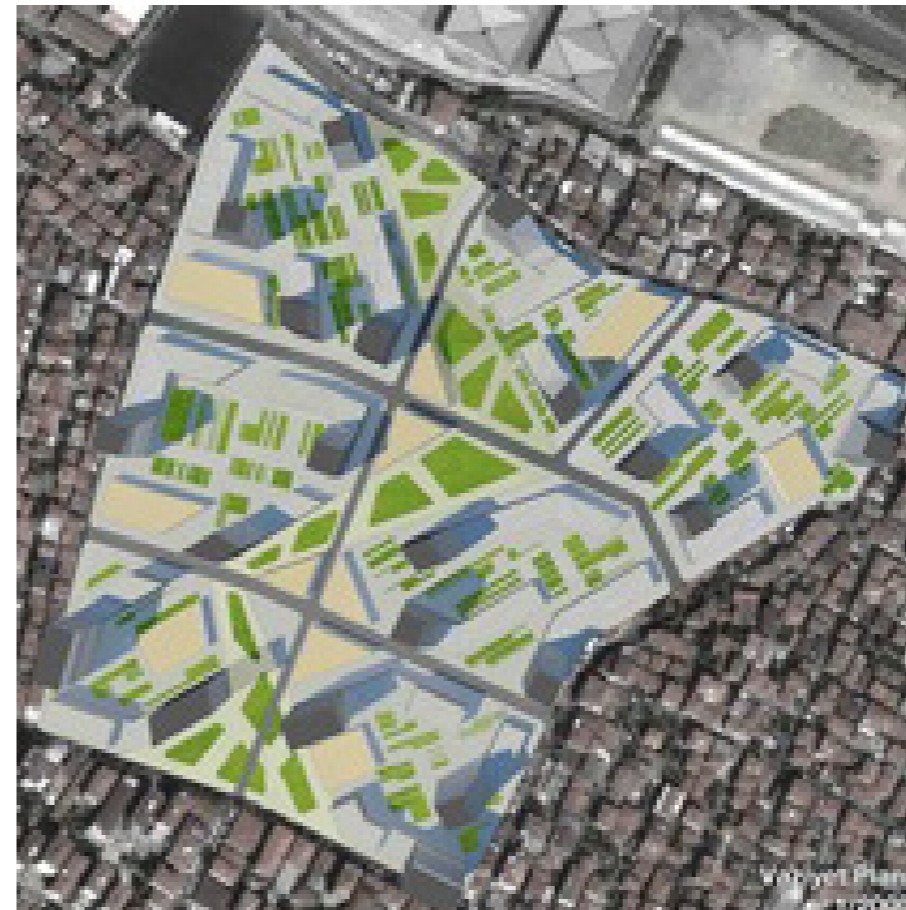

Existing developed area	+	Merging bonus (2%) Street widening bonus (3%) Public space bonus (4%) Parking bonus (5%)	×	Building block merging coefficient (1, 2, 3)
-------------------------------	---	---	---	--



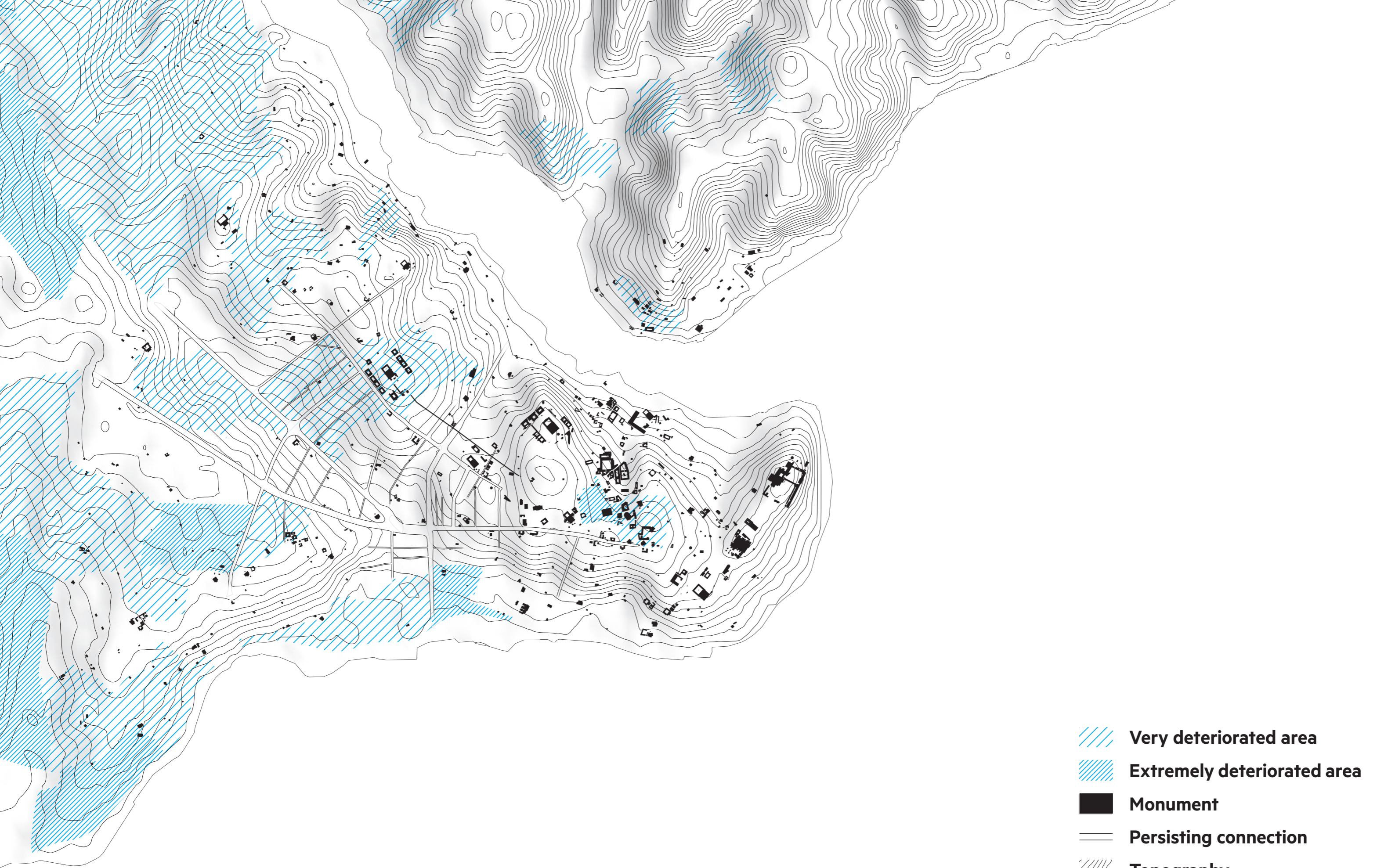





-  **Very deteriorated area**
-  **Extremely deteriorated area**
-  **Monument**
-  **Persisting connection**
-  **Topography**

**NETWORK OF REPAIR**

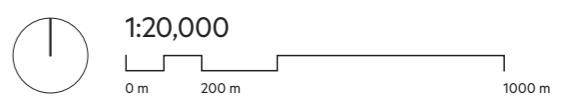



**INCORPORATION**  
or enclosure

Accretion around  
intensified nucleus

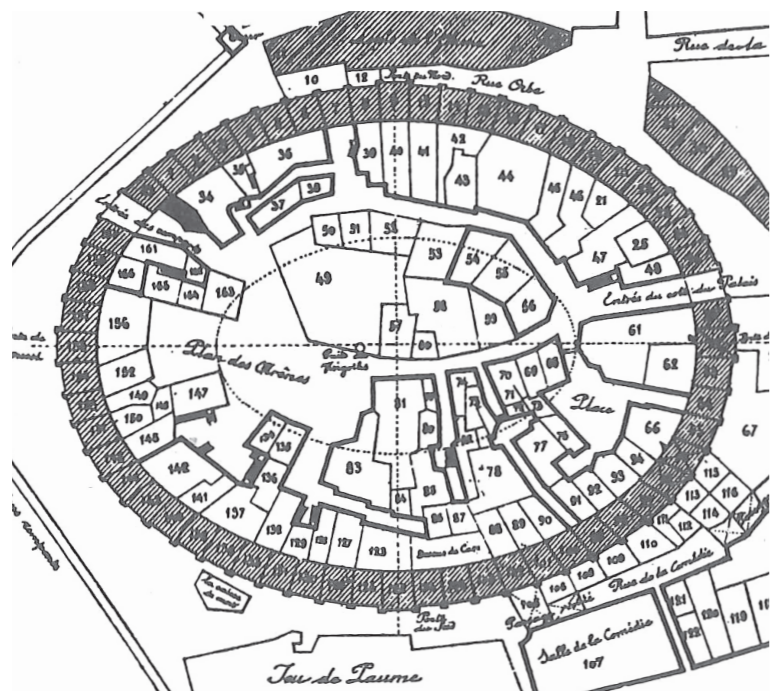
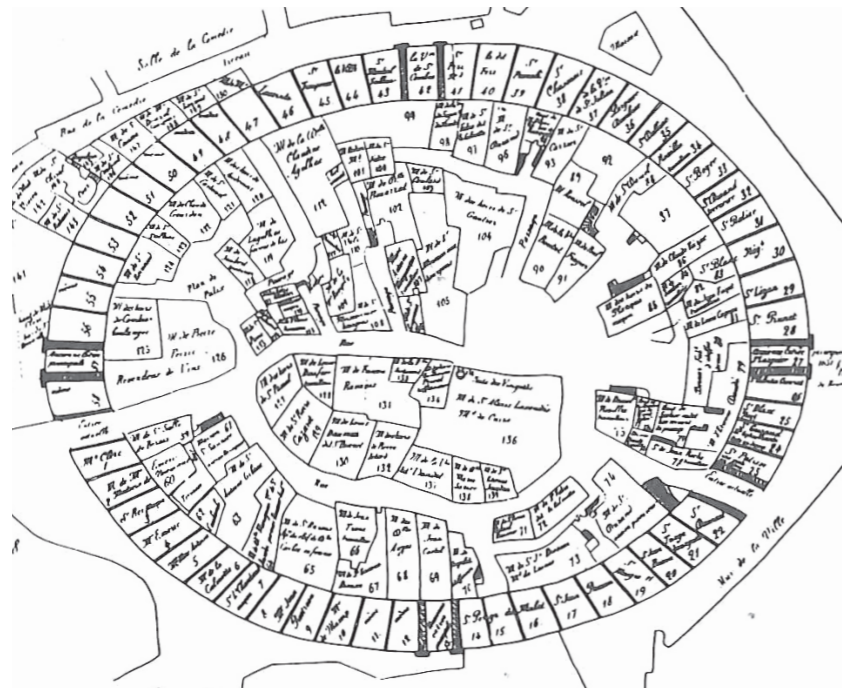

**MIRROR**  
or juxtaposition (dialogue)

Pluralistic society/mixed life

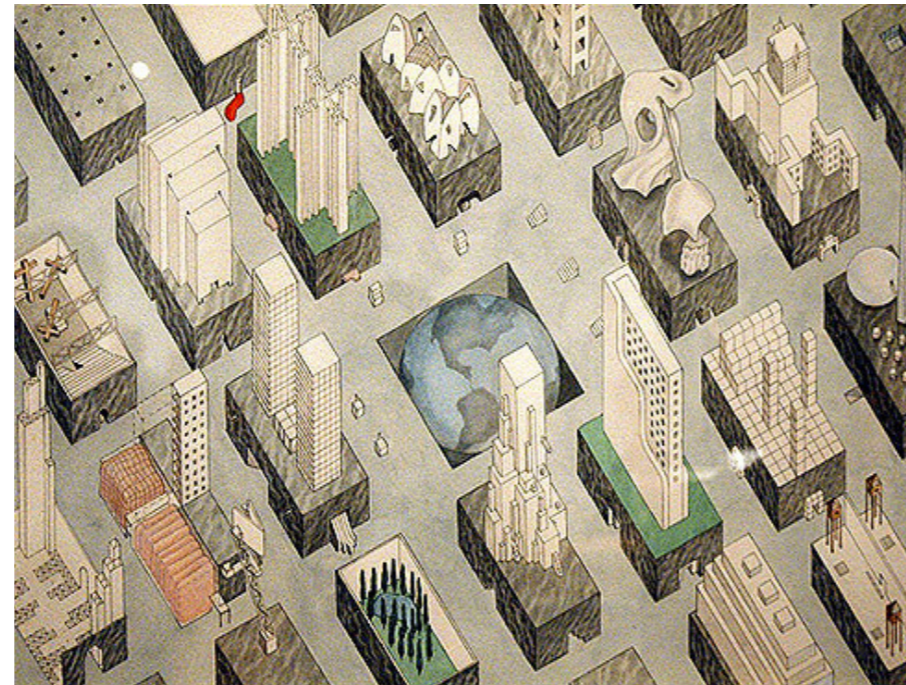

**NEGATIVE**  
or cancellation, counter form,  
complement, dichotomy

Completing the nuclei



**STRATEGY**



**INCORPORATION**  
or enclosure

Accretion around  
intensified nucleus

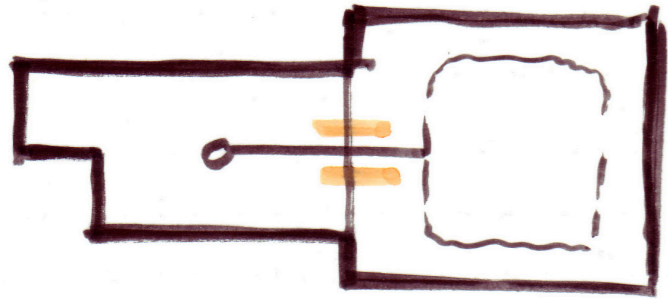

**MIRROR**  
or juxtaposition (dialogue)

Pluralistic society/mixed life



**NEGATIVE**  
or cancellation, counter form,  
complement, dichotomy

New kind of collective  
open space in Istanbul

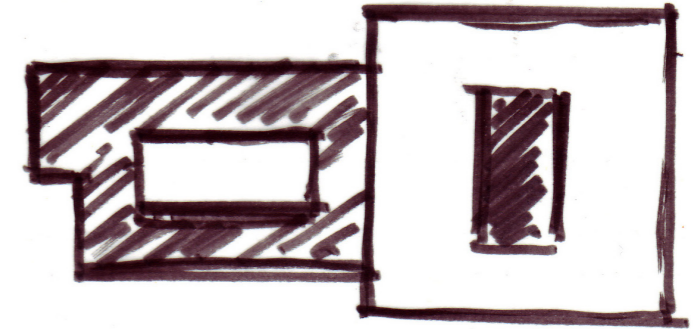



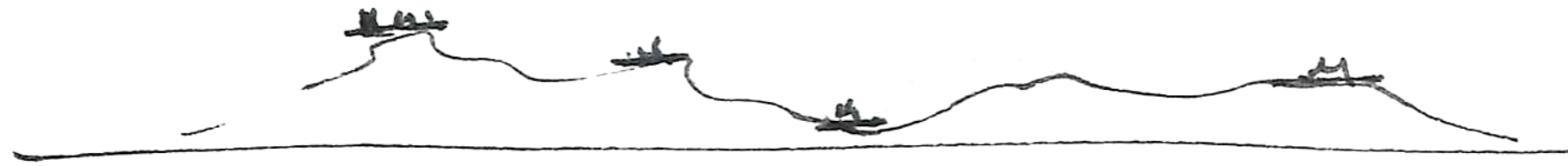



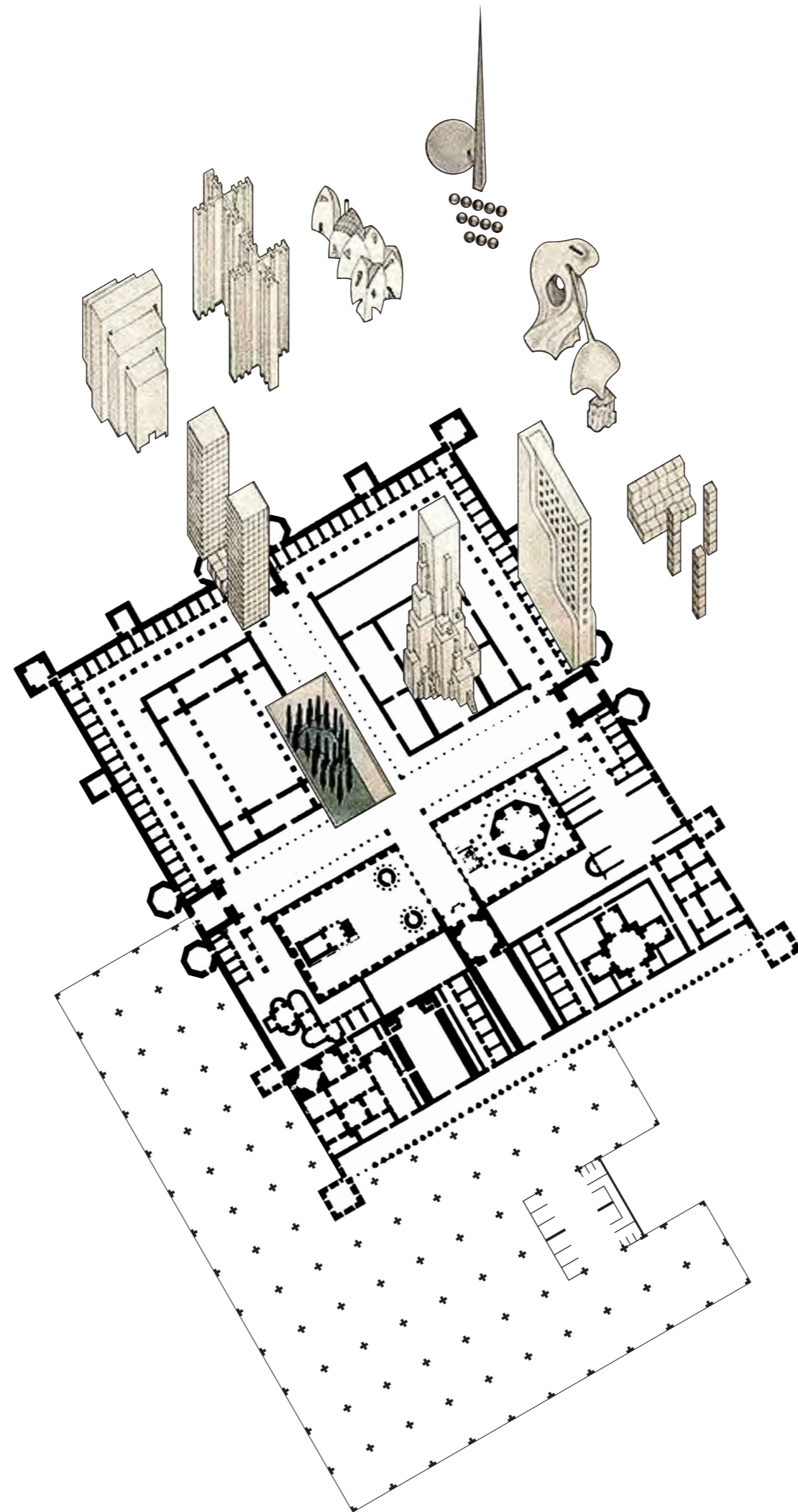

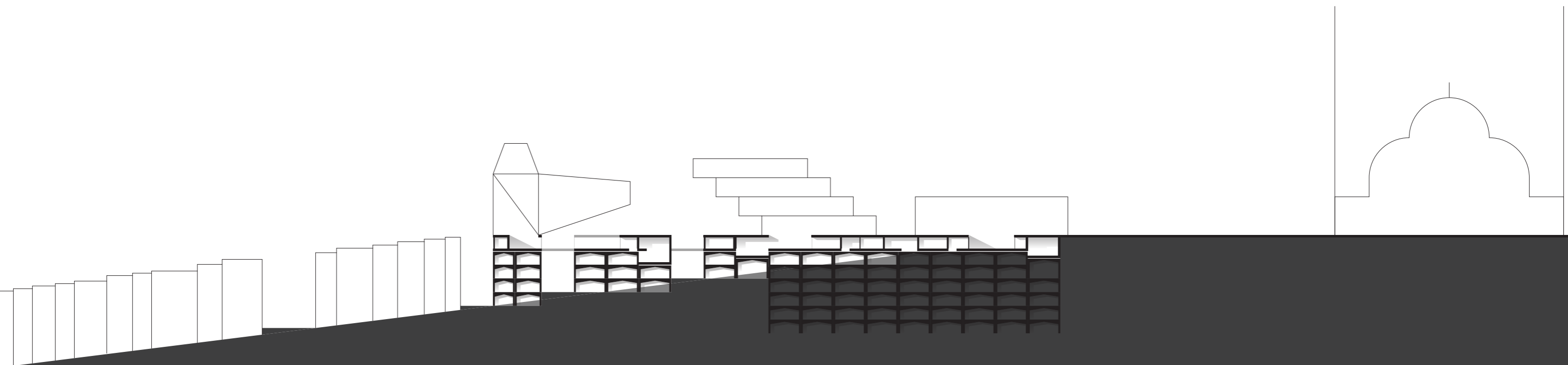



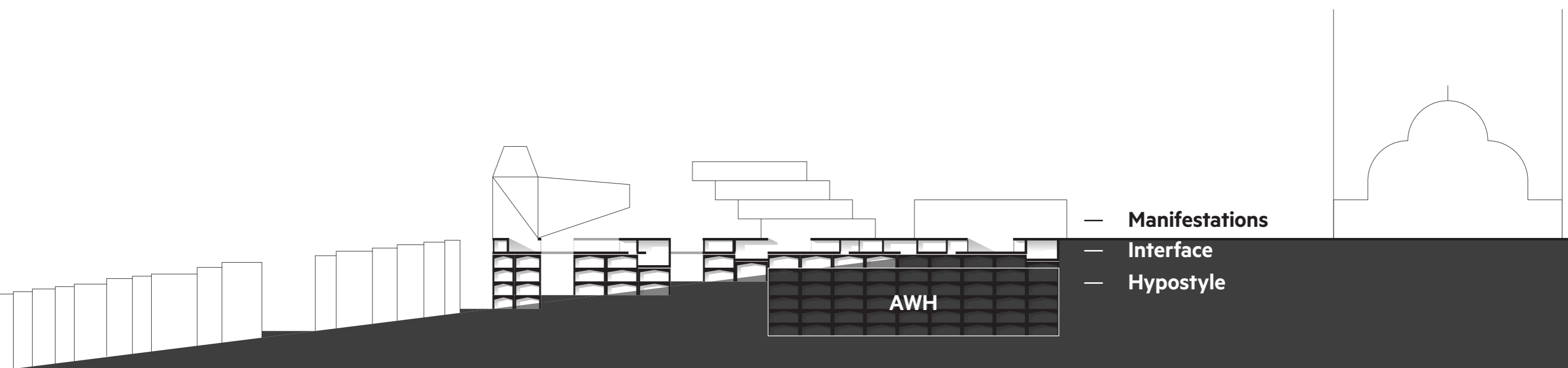

- Manifestations
- Interface
- Hypostyle

AWH





LOCATION WITHIN THE CITY



1:20,000

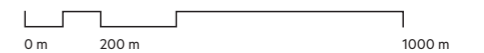





SITE NEAR FATİH MOSQUE

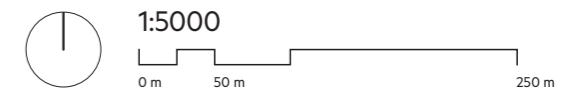



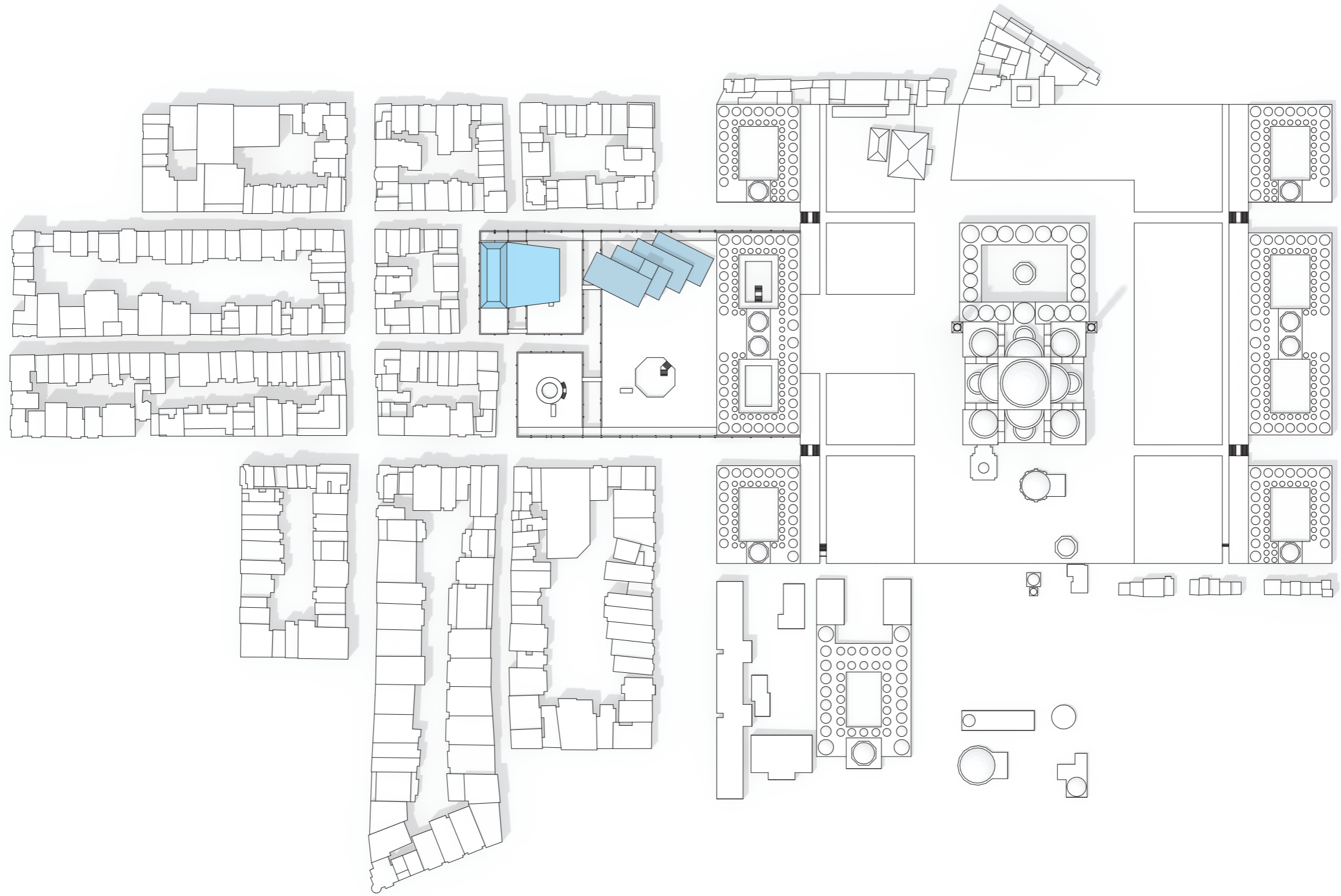



**DESCENT**

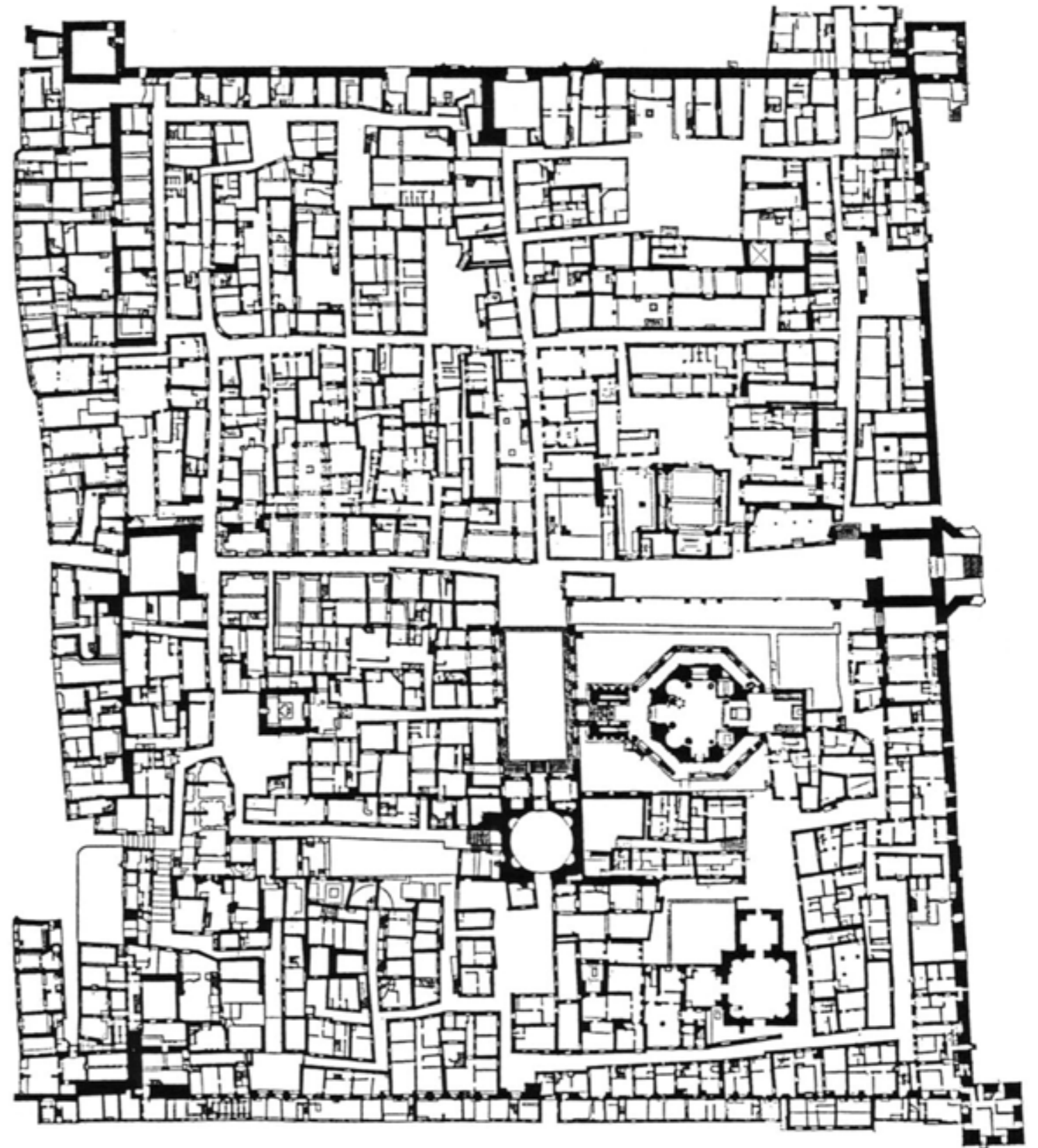
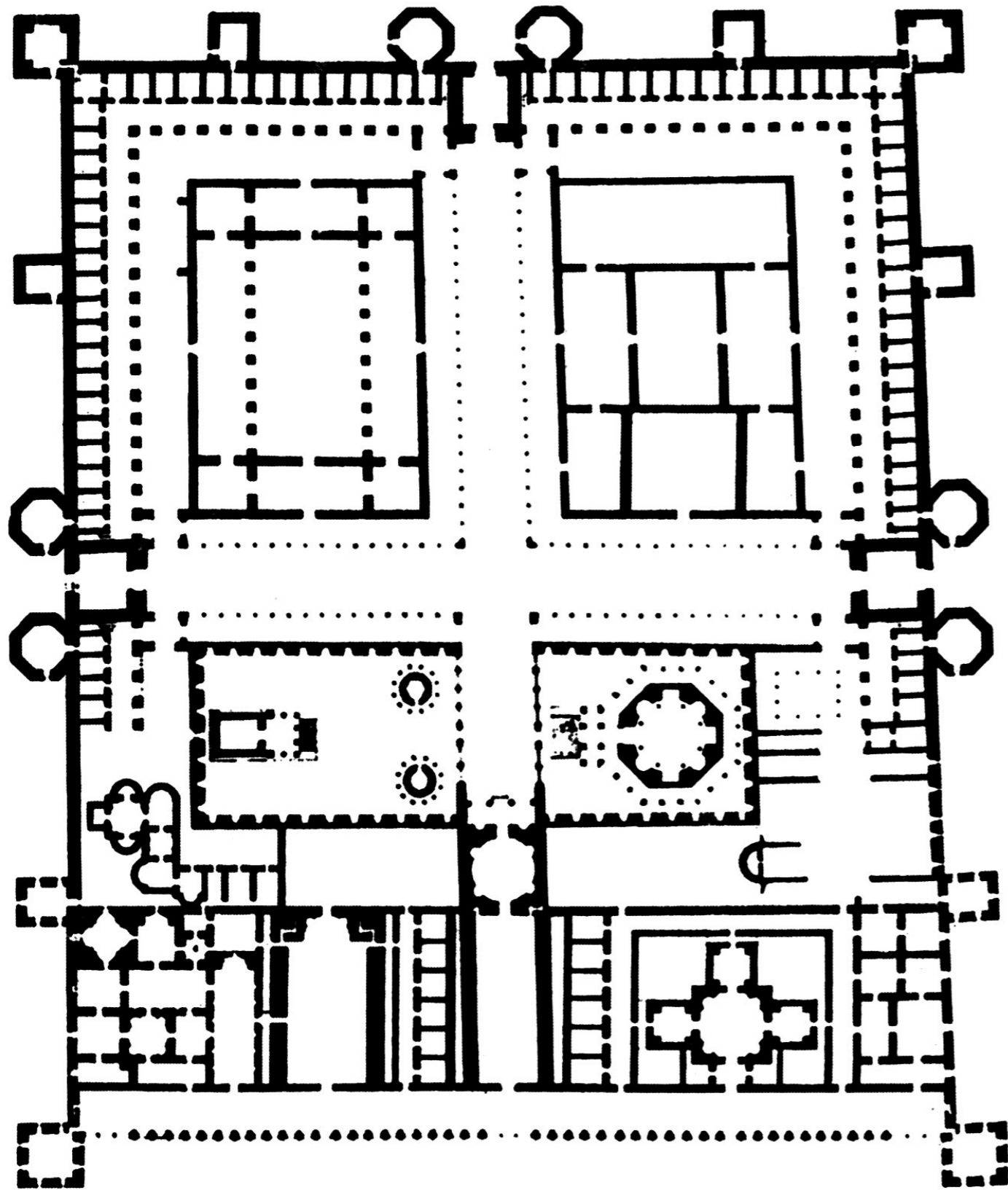

**A BUILDING ANALOGOUS TO THE CITY**  
Freedom despite specificity



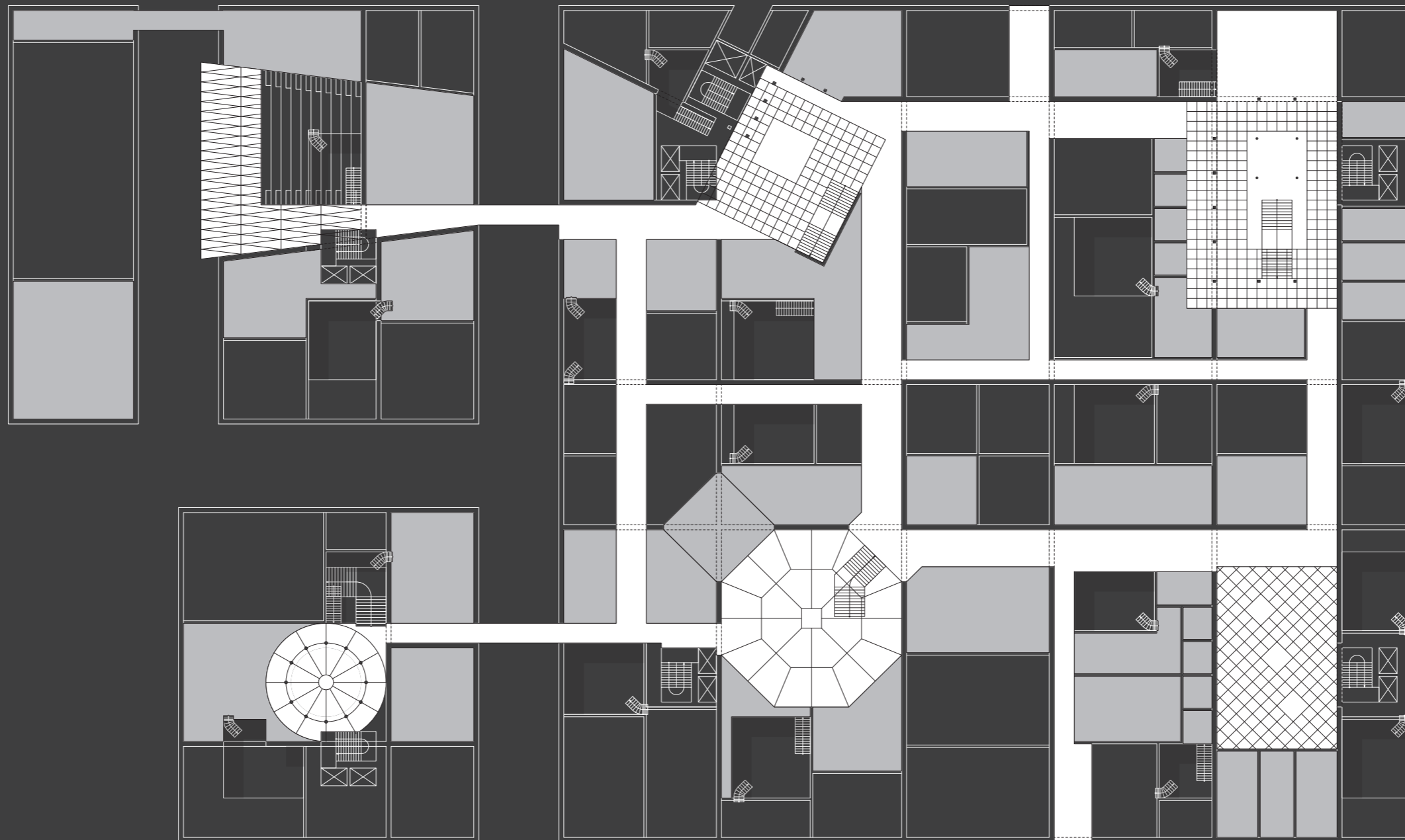

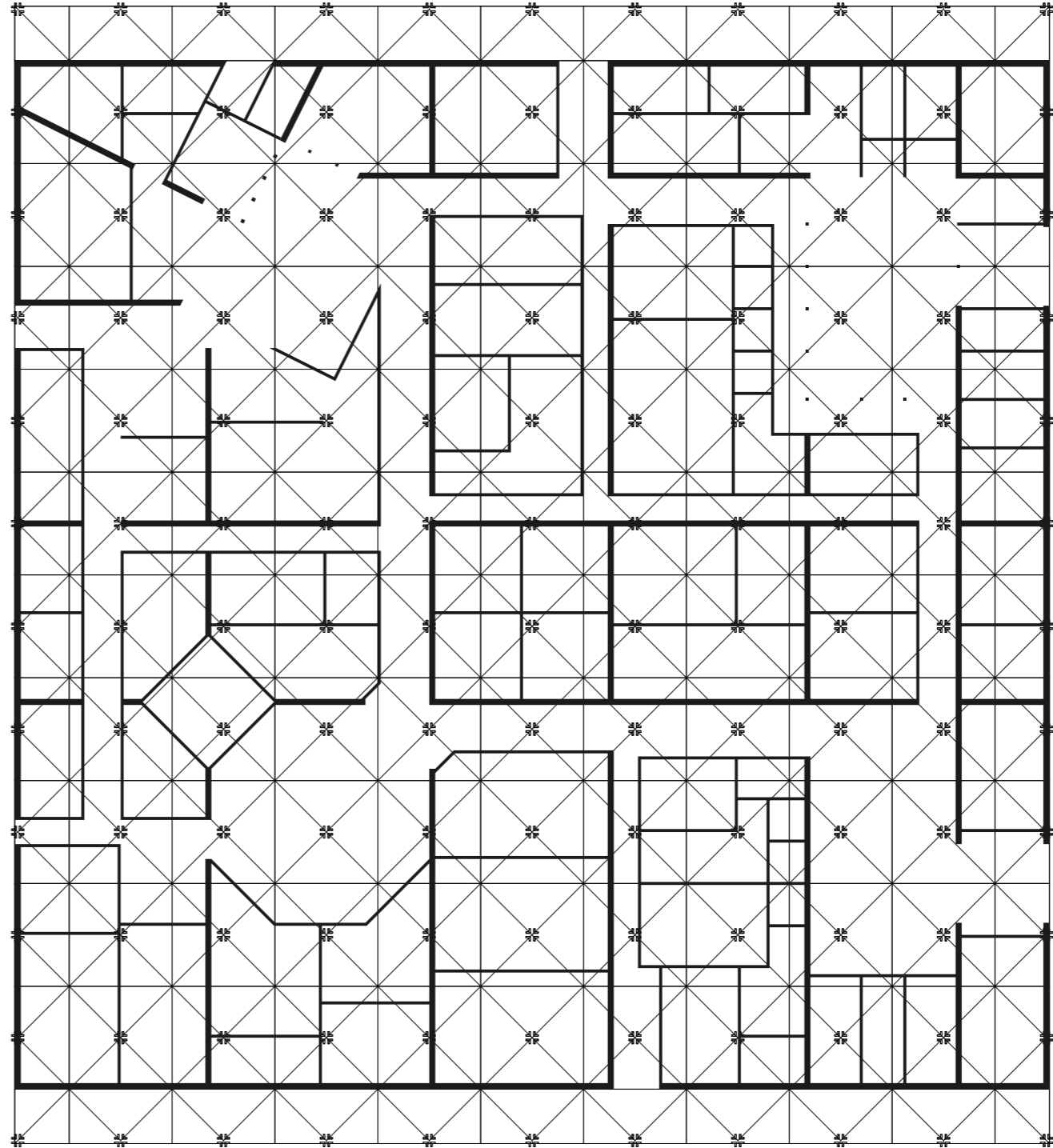
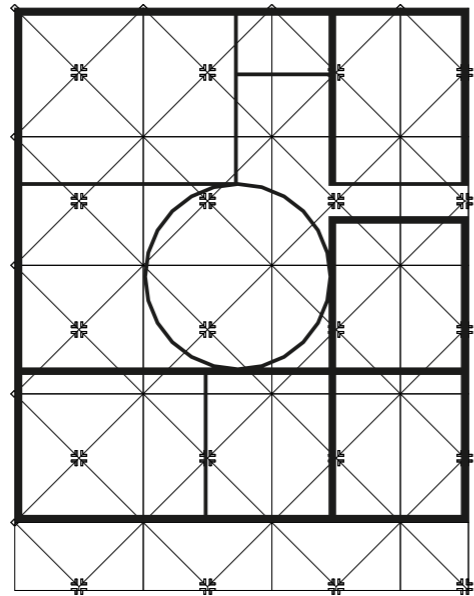
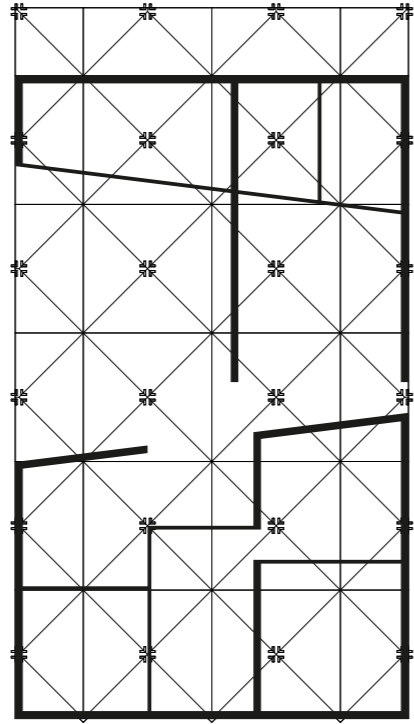
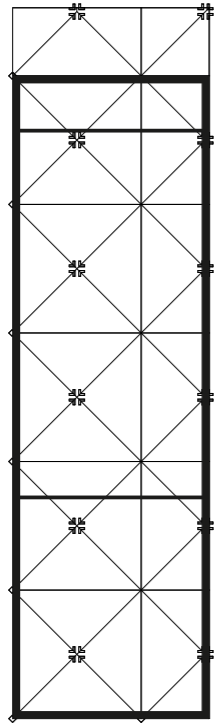



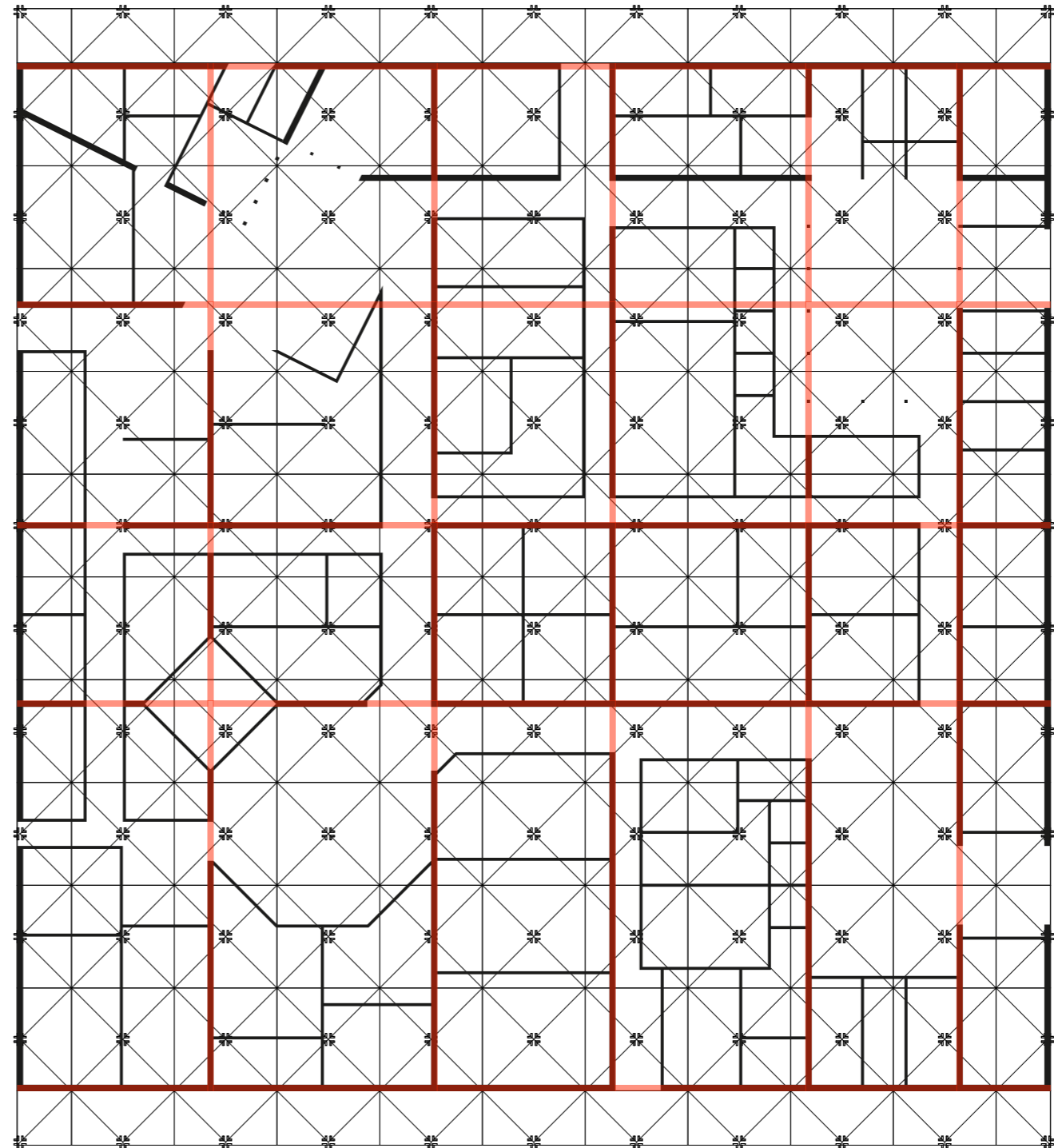
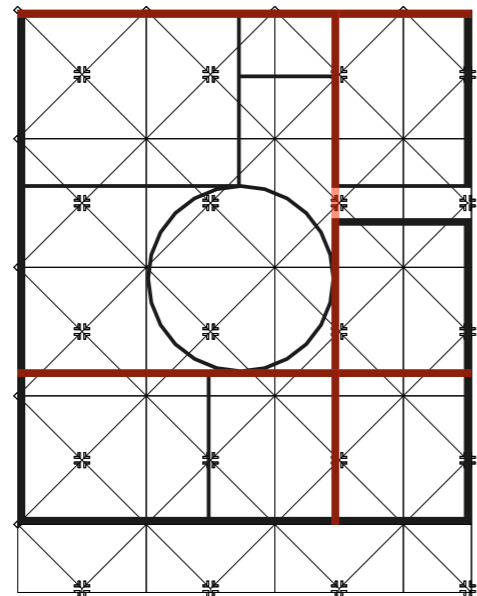
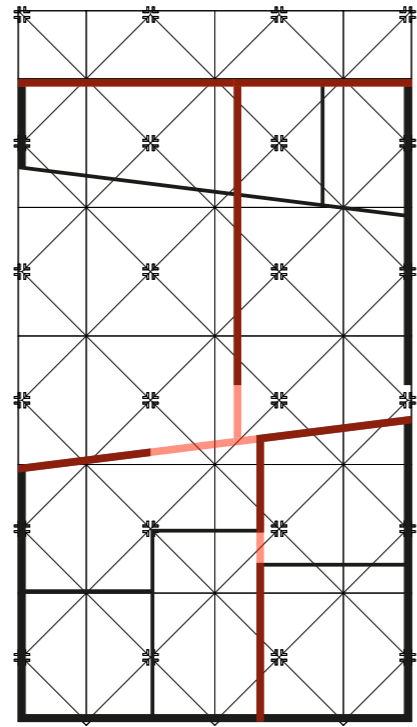
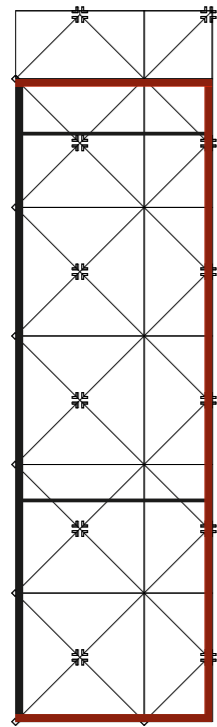

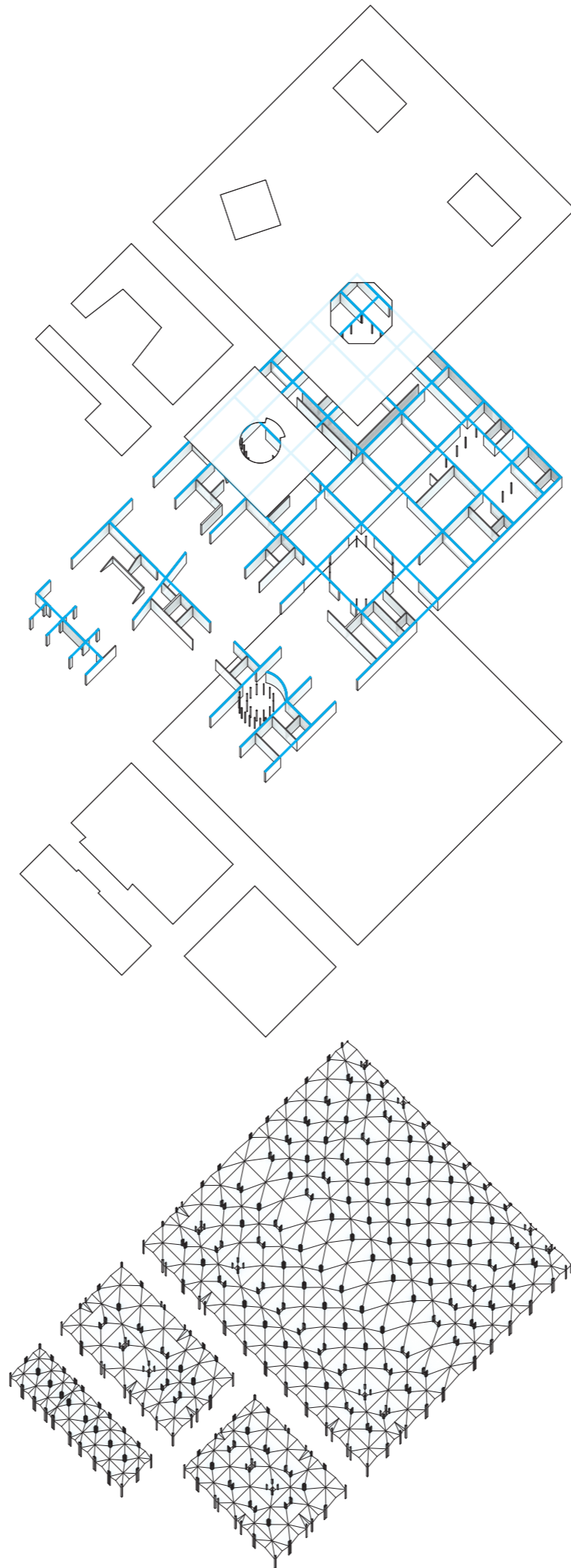



**SUB STRUCTURE**

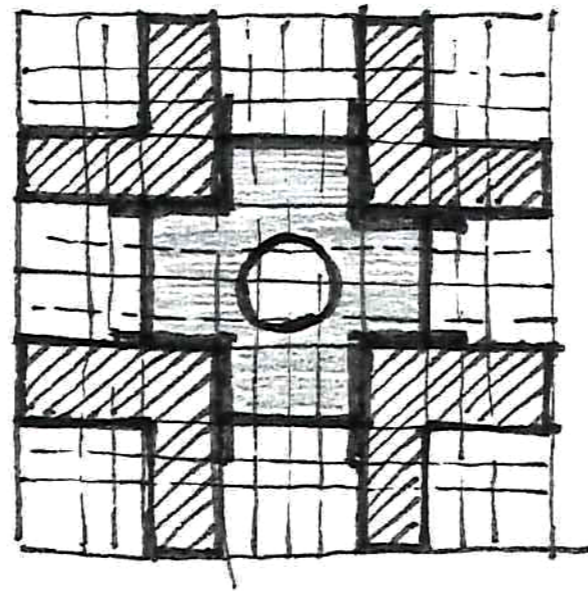



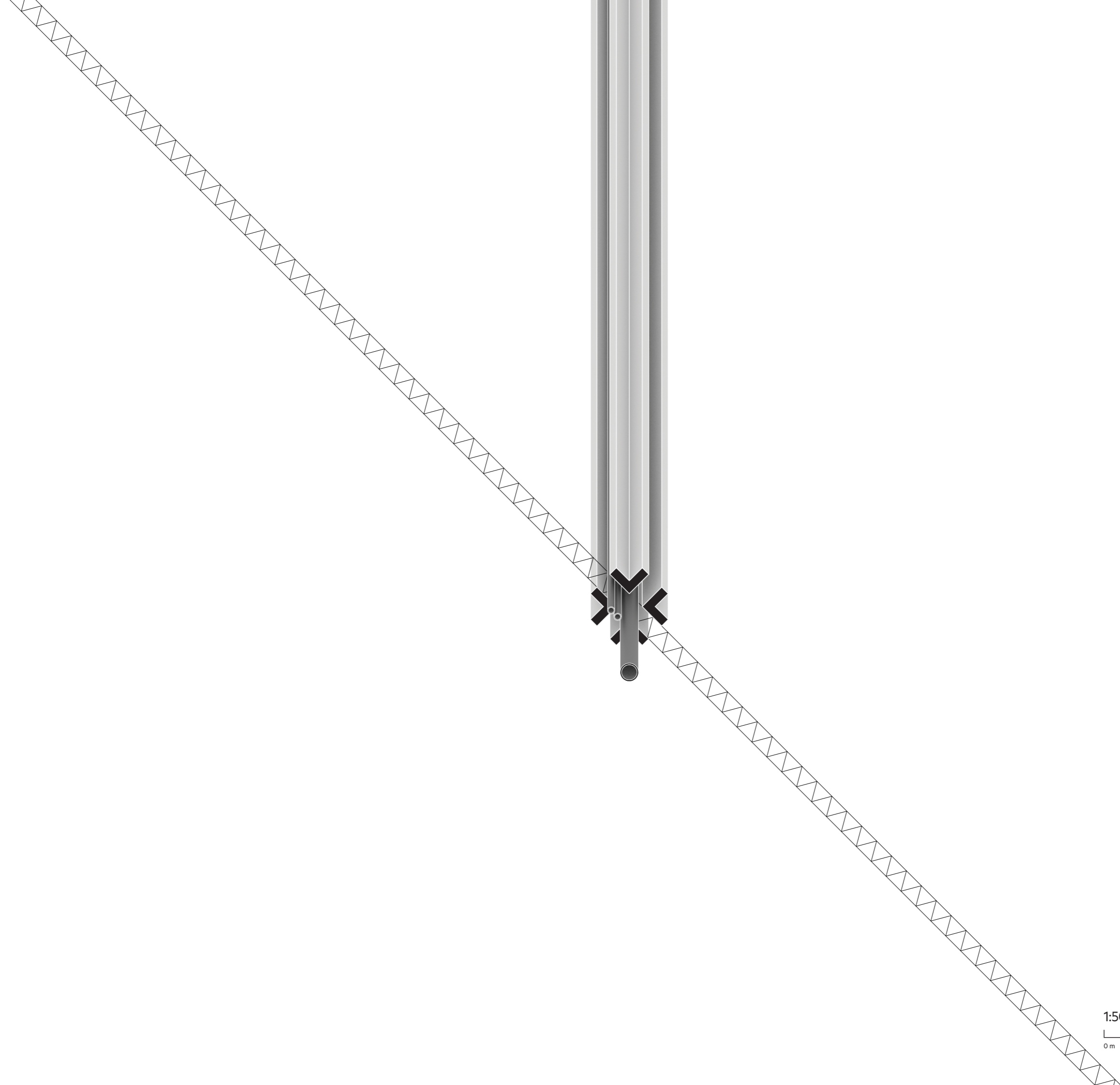

**HOLLOW**  
Dom-ino+



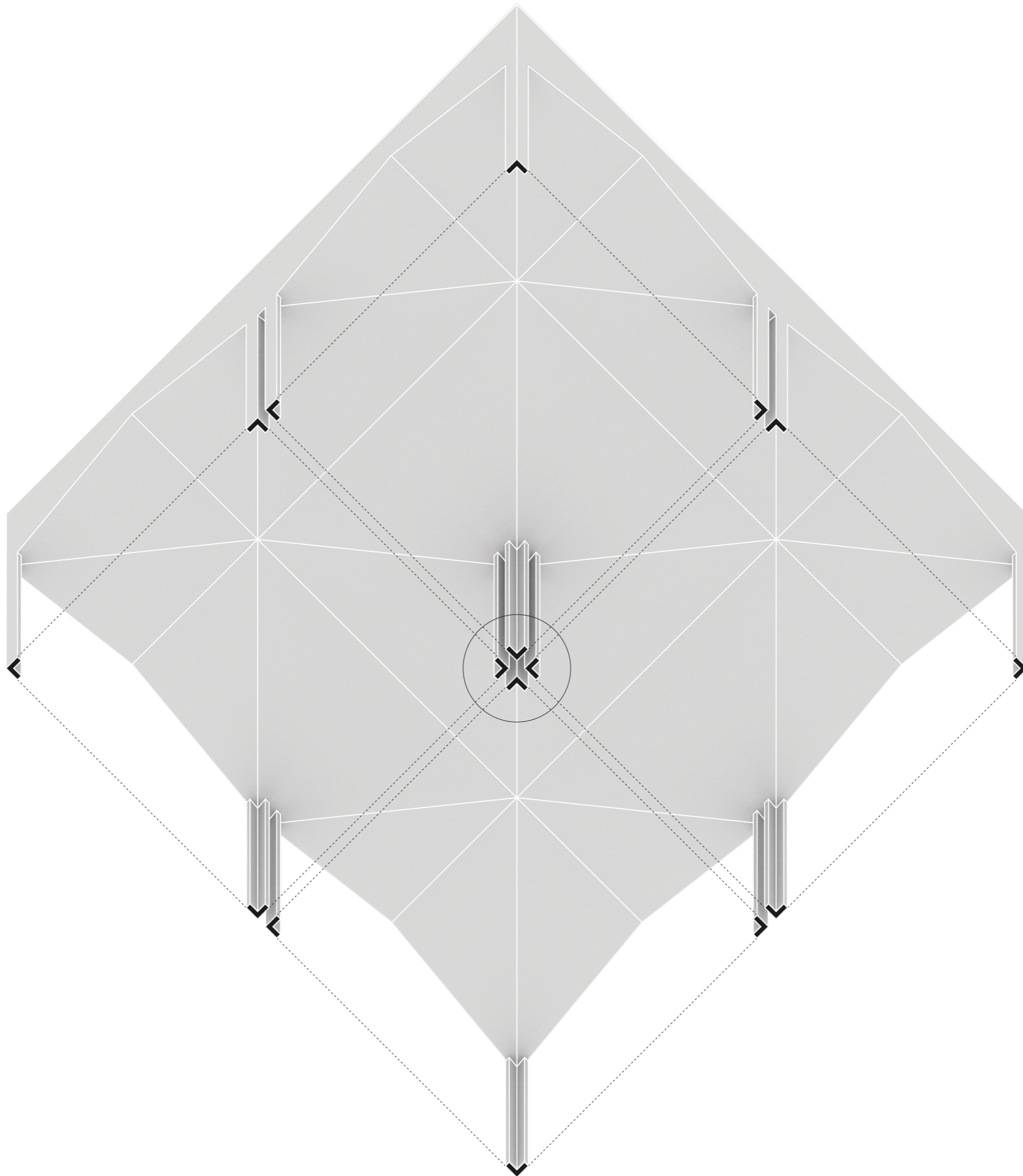



kWh

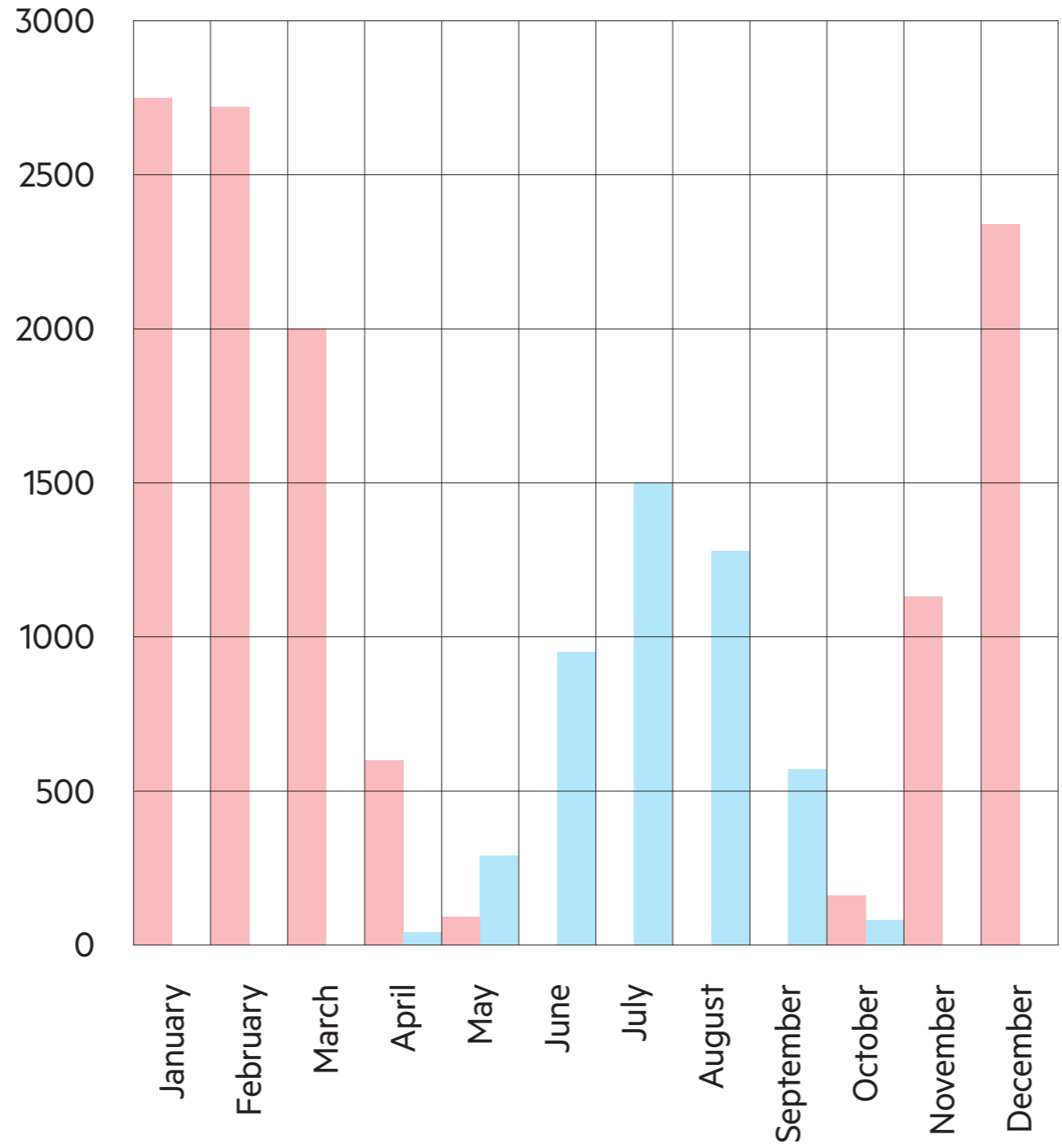

5 to 10 times more efficient

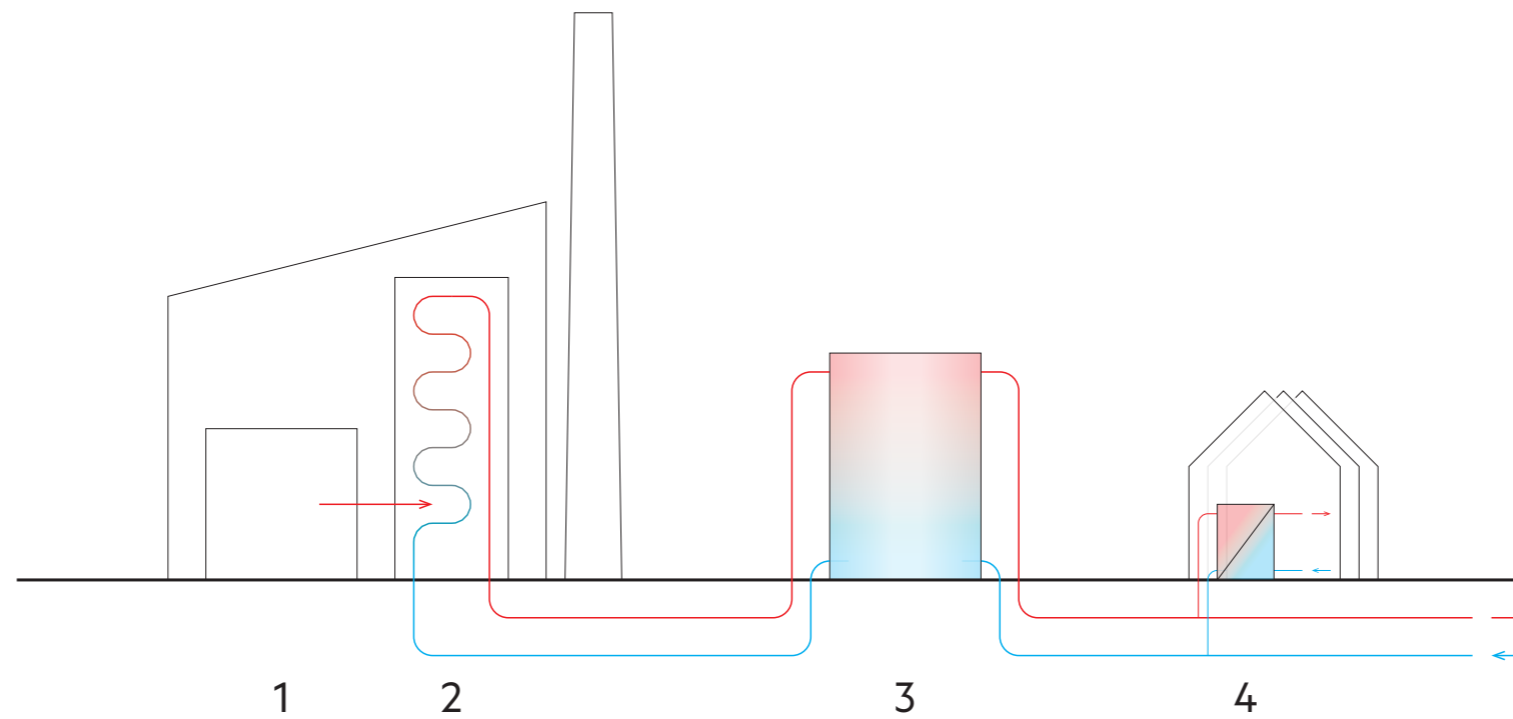

**District heating**

1. Energy sources
2. Boiler
3. Holding tank (90°)
4. Small heat exchanger

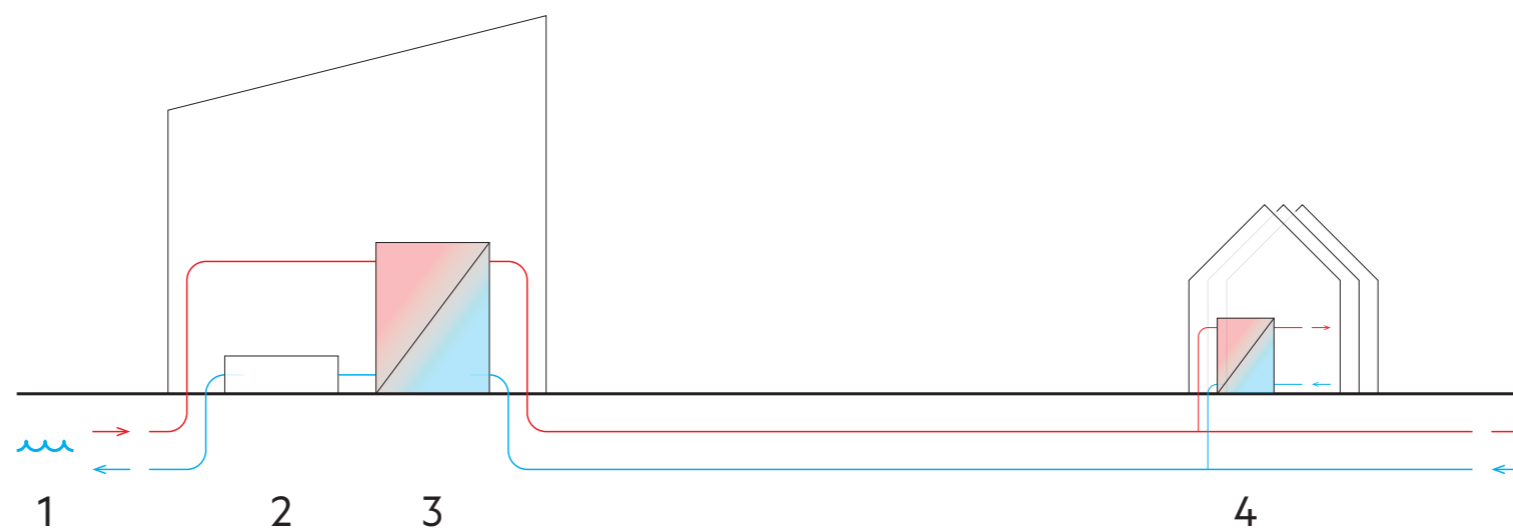

**District cooling**

1. Cold water source (Golden Horn/Bosphorus)
2. Pump
3. Large heat exchanger
4. Small heat exchanger



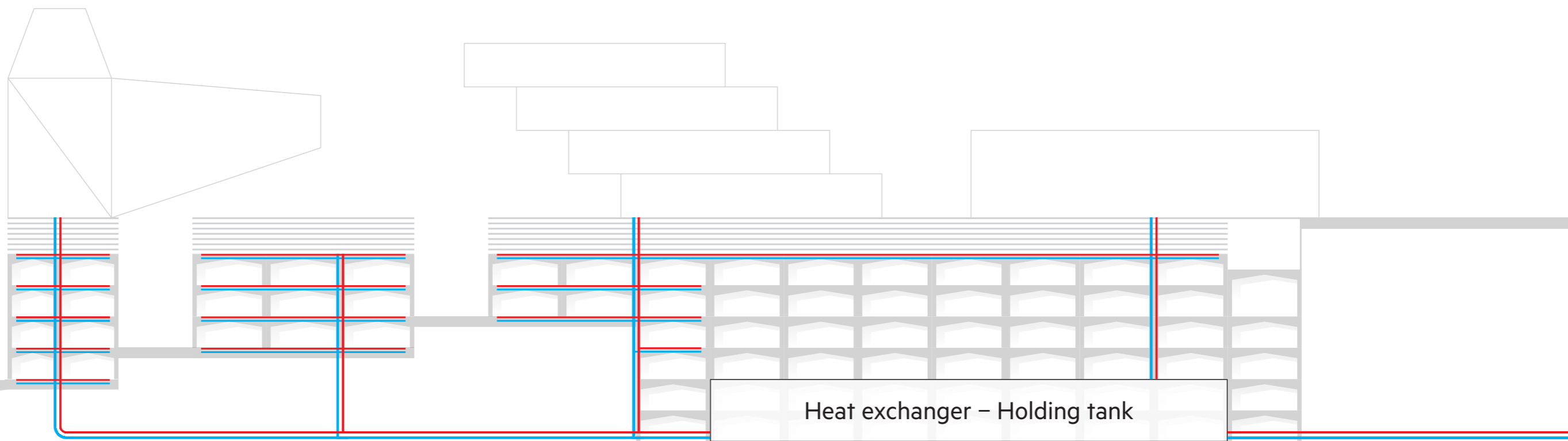

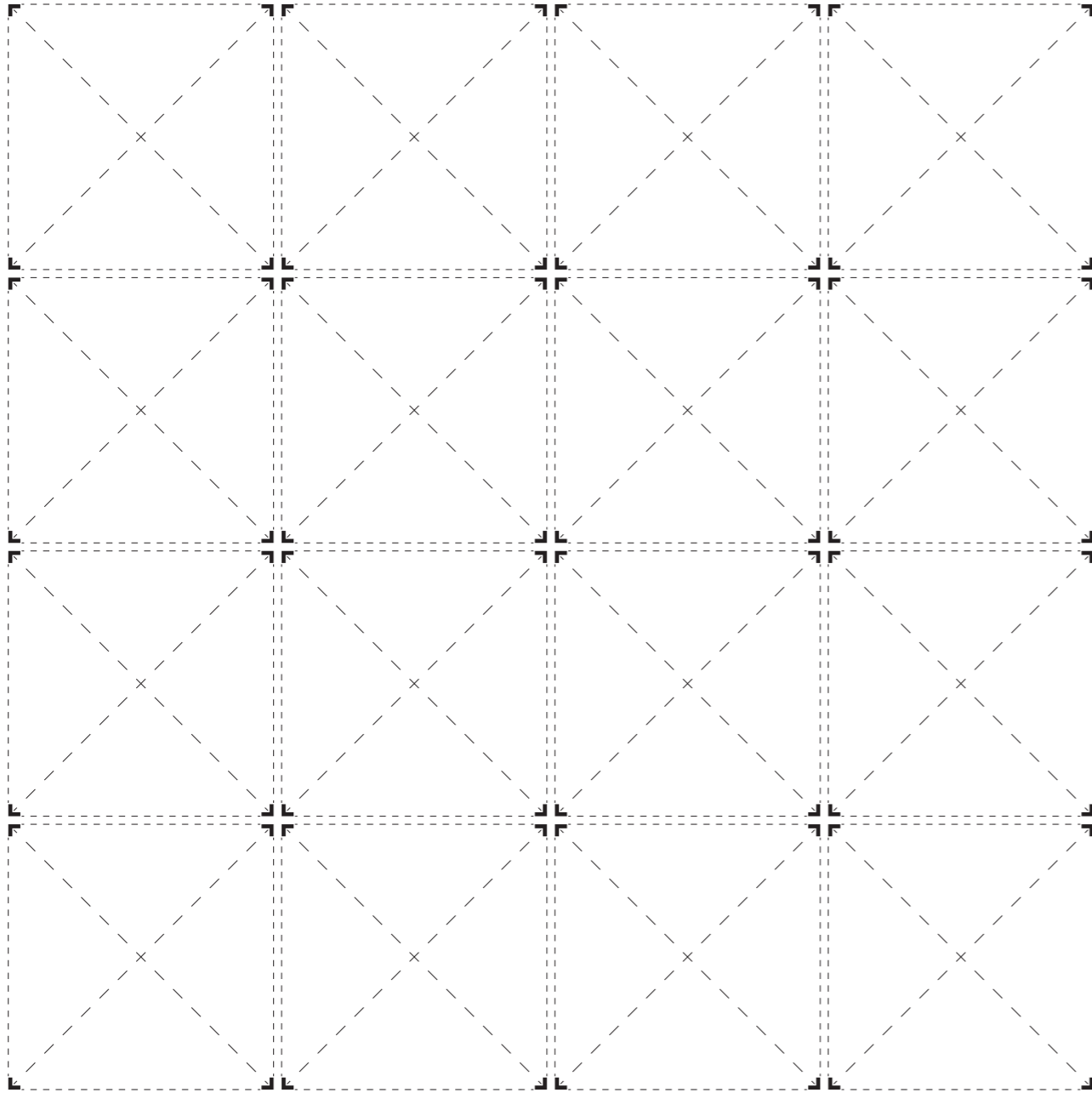

**Equal spans**

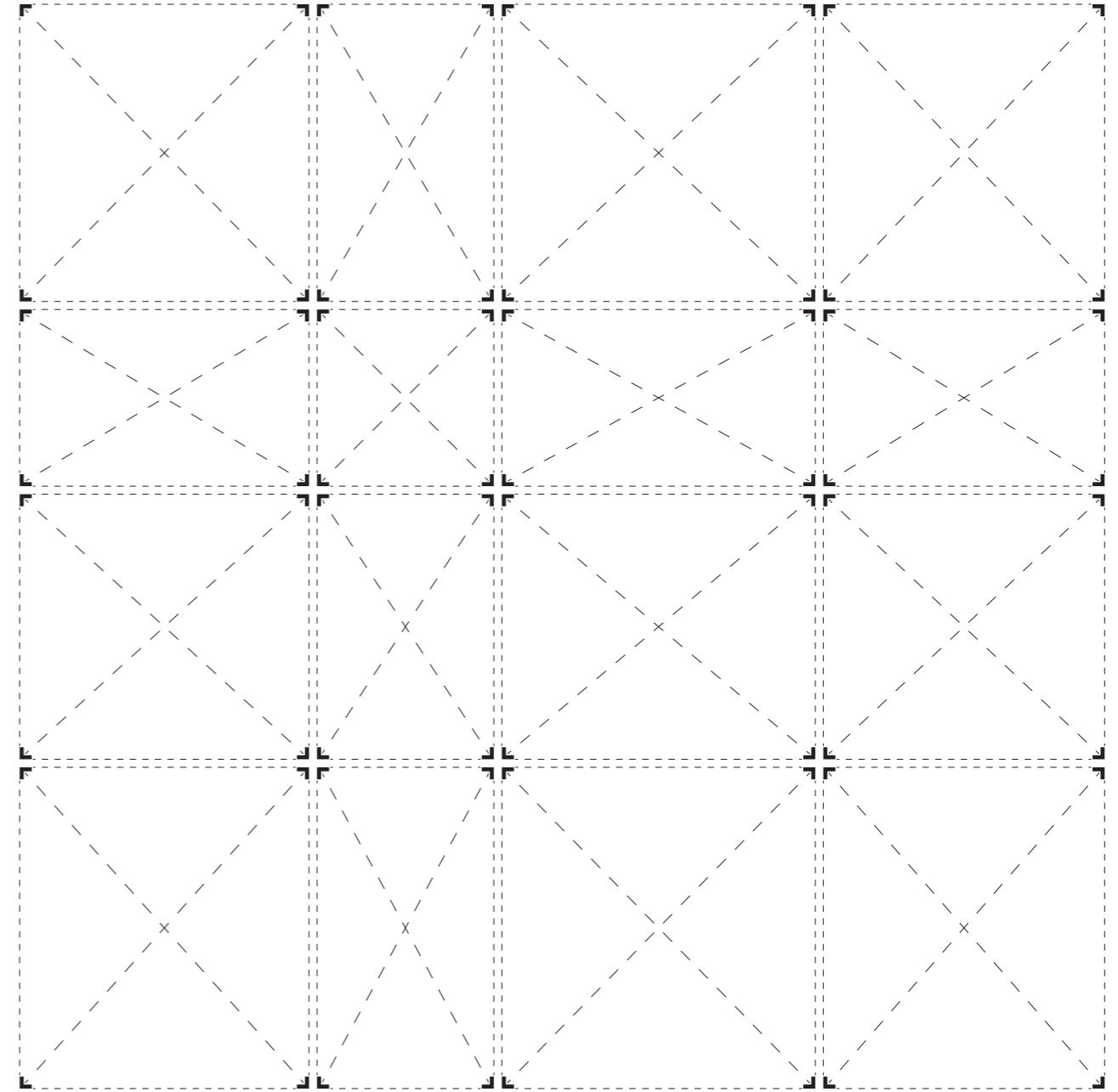

**Differentiated spans**



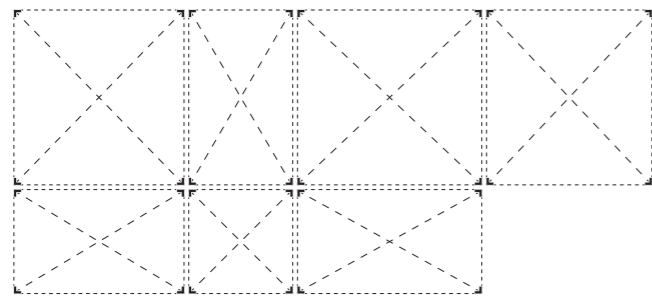

**Phase 1**

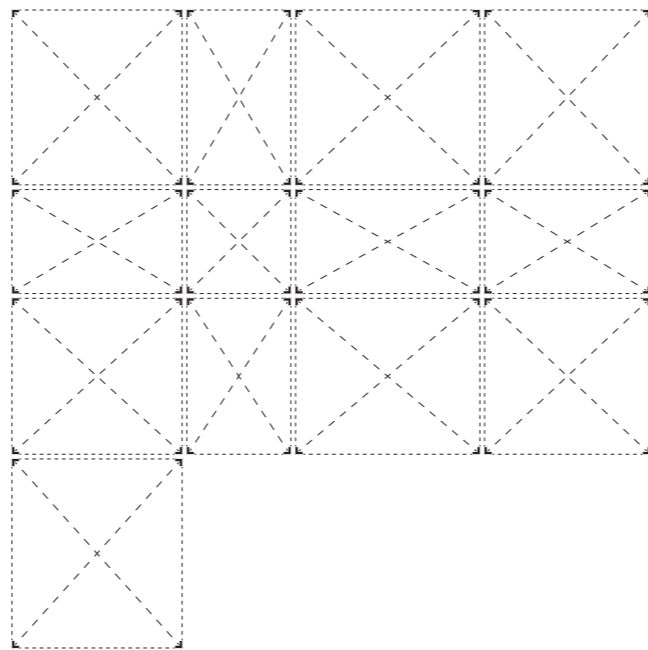

**Phase 2**

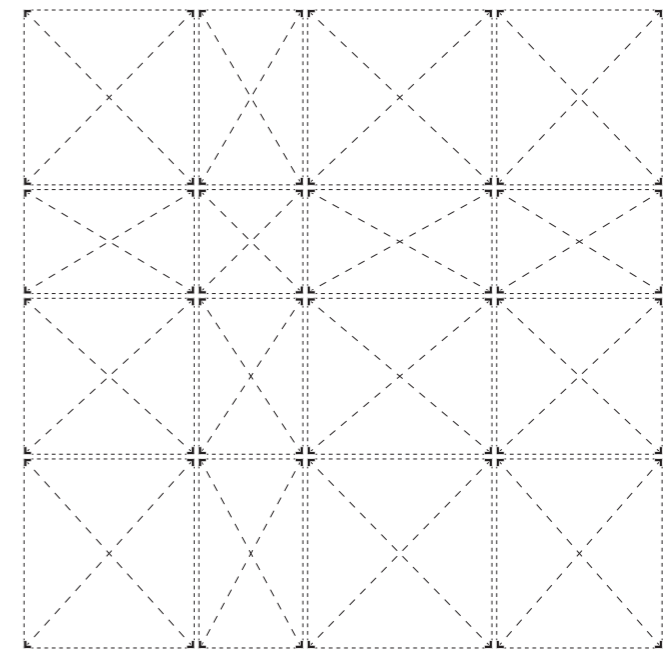

**Phase 3**

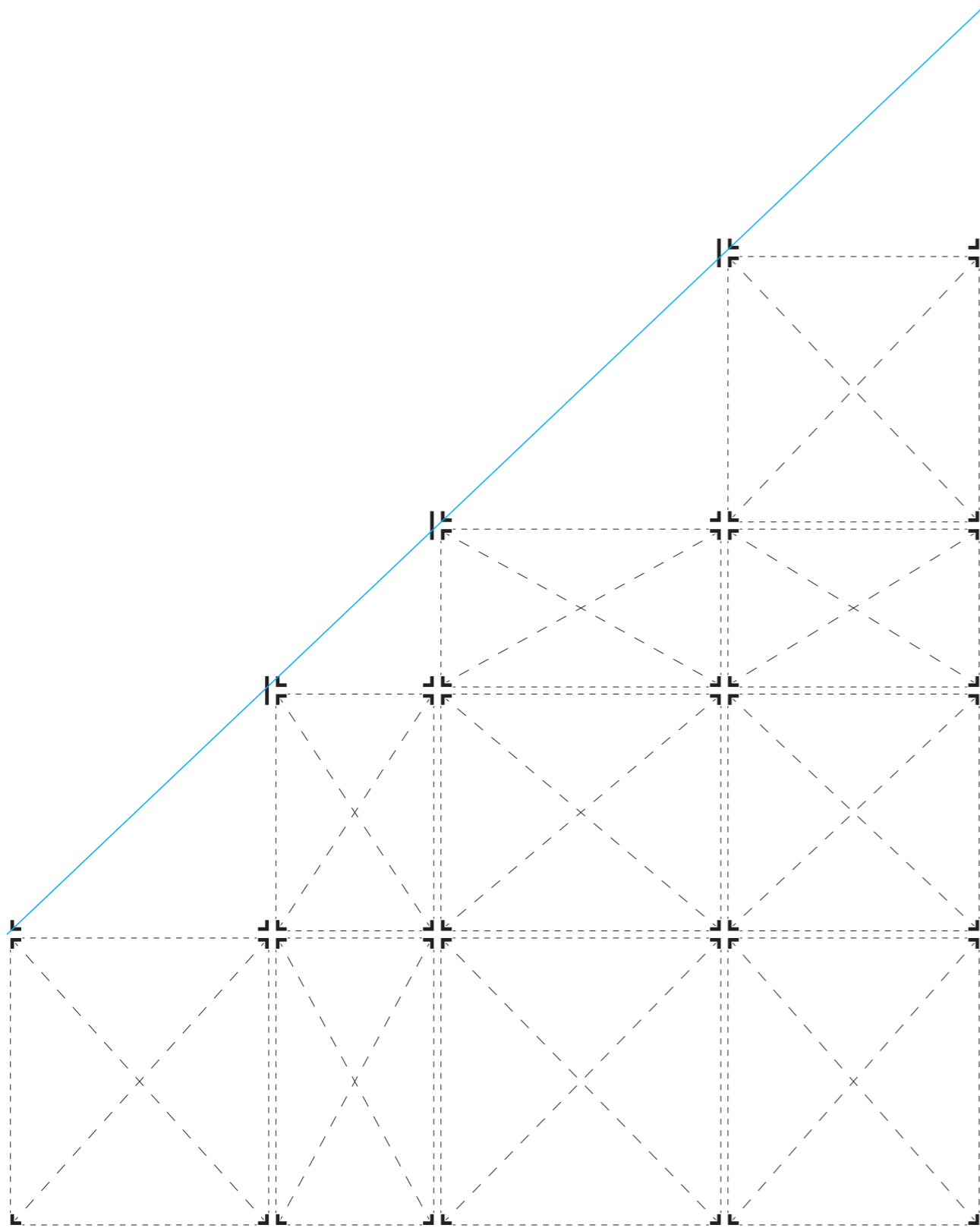

**Entire bay shifts**

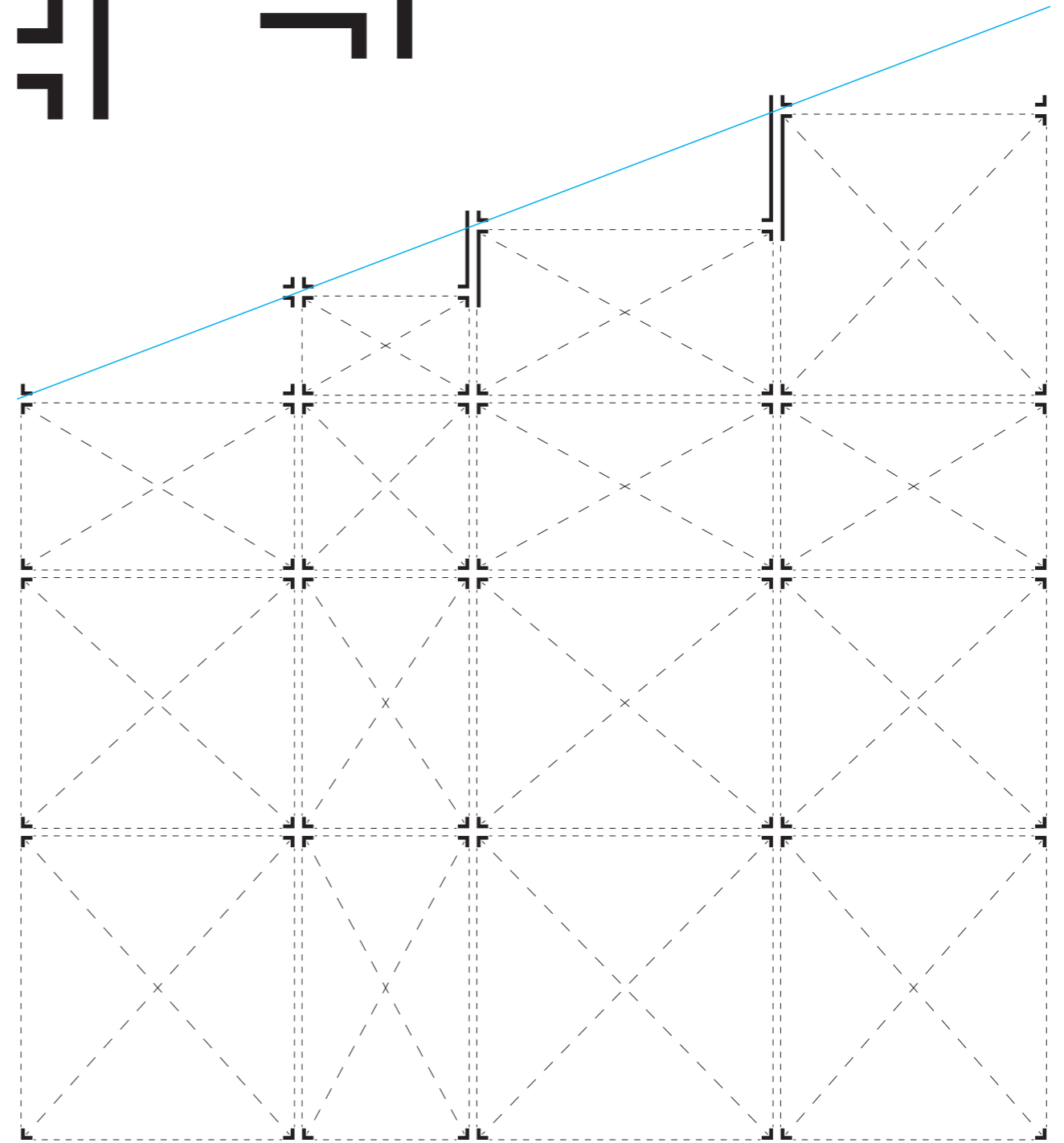
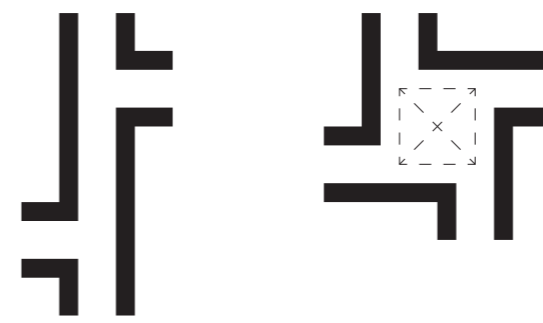

**Smaller shifts**



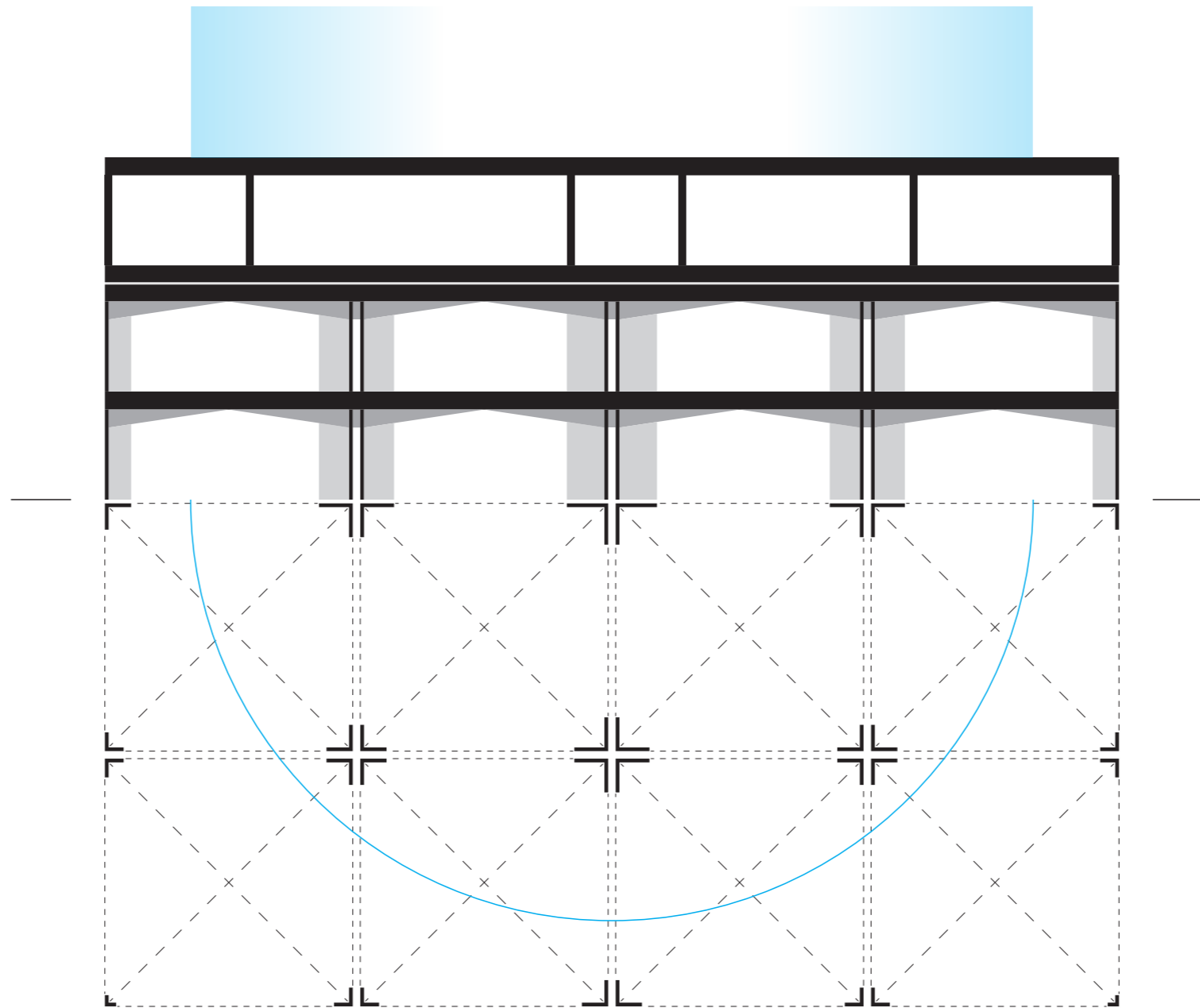

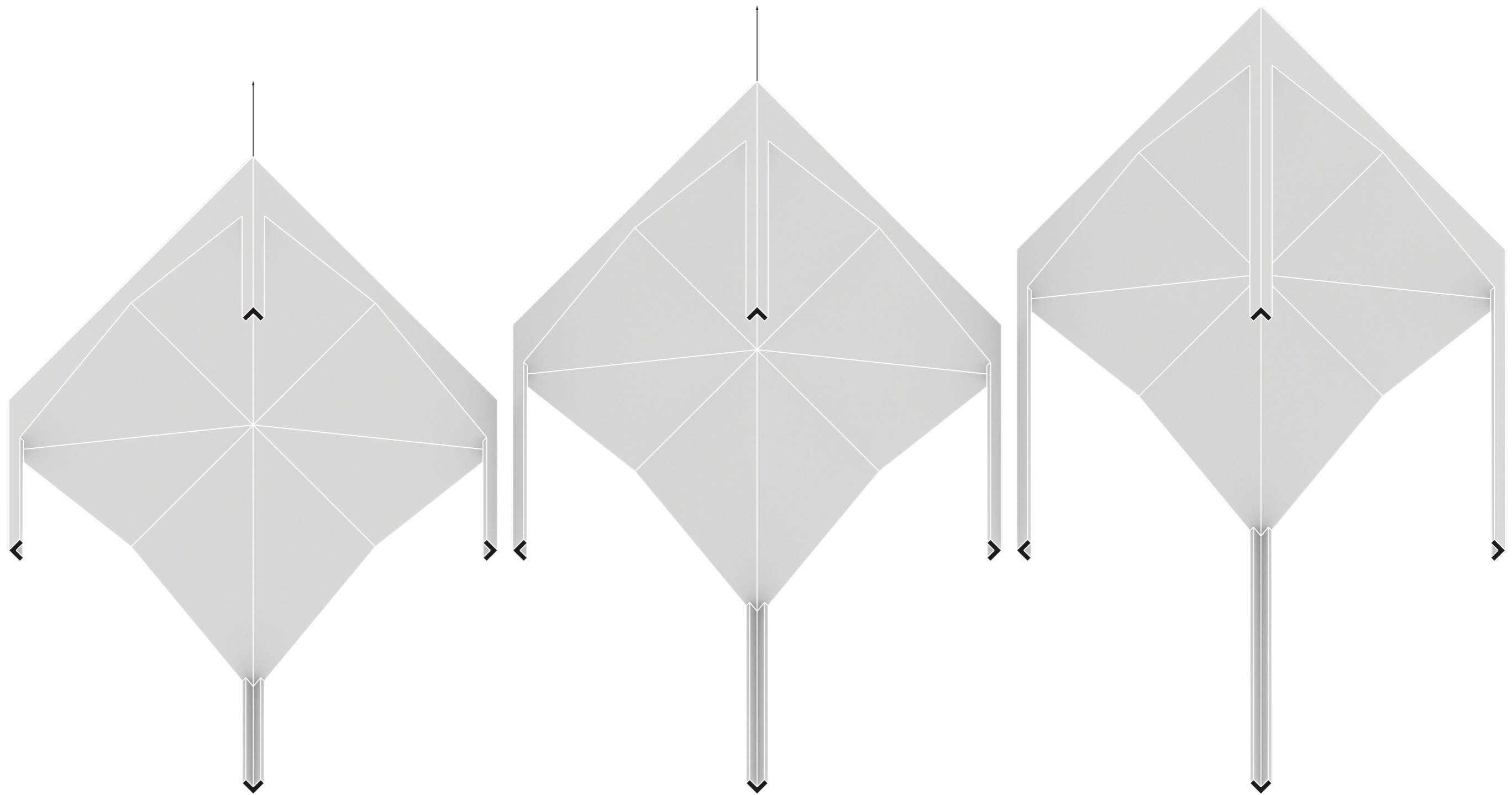



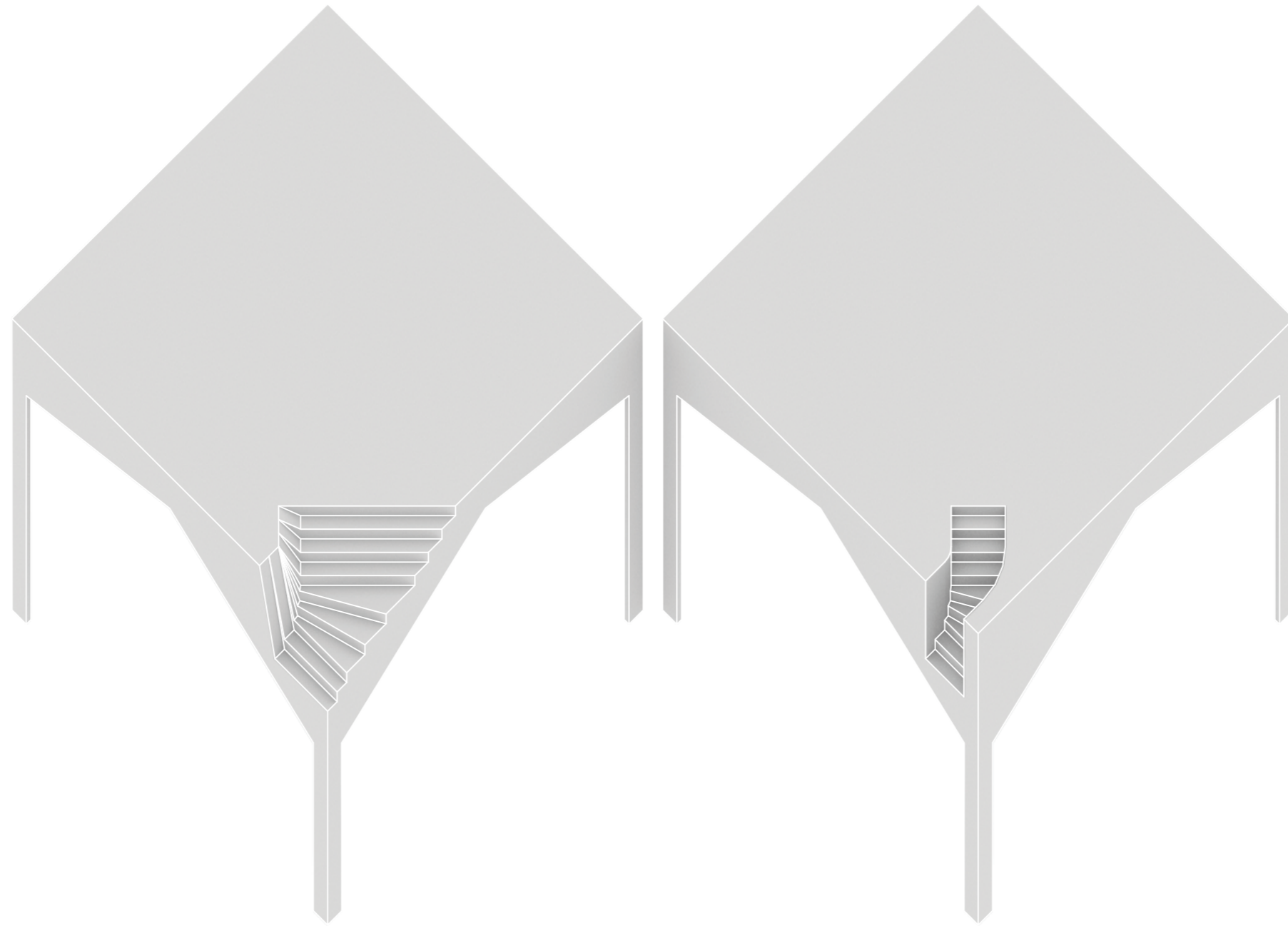

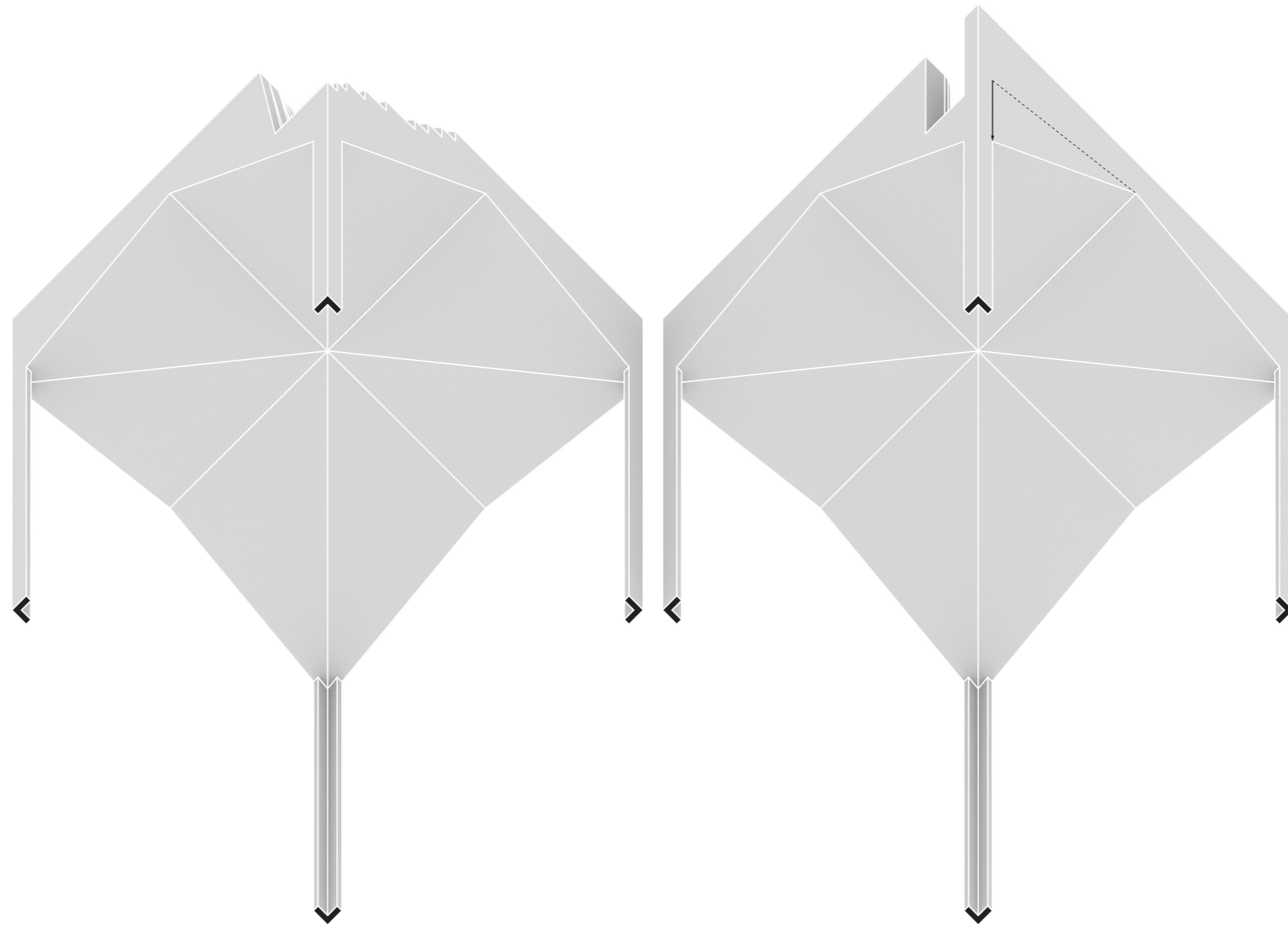



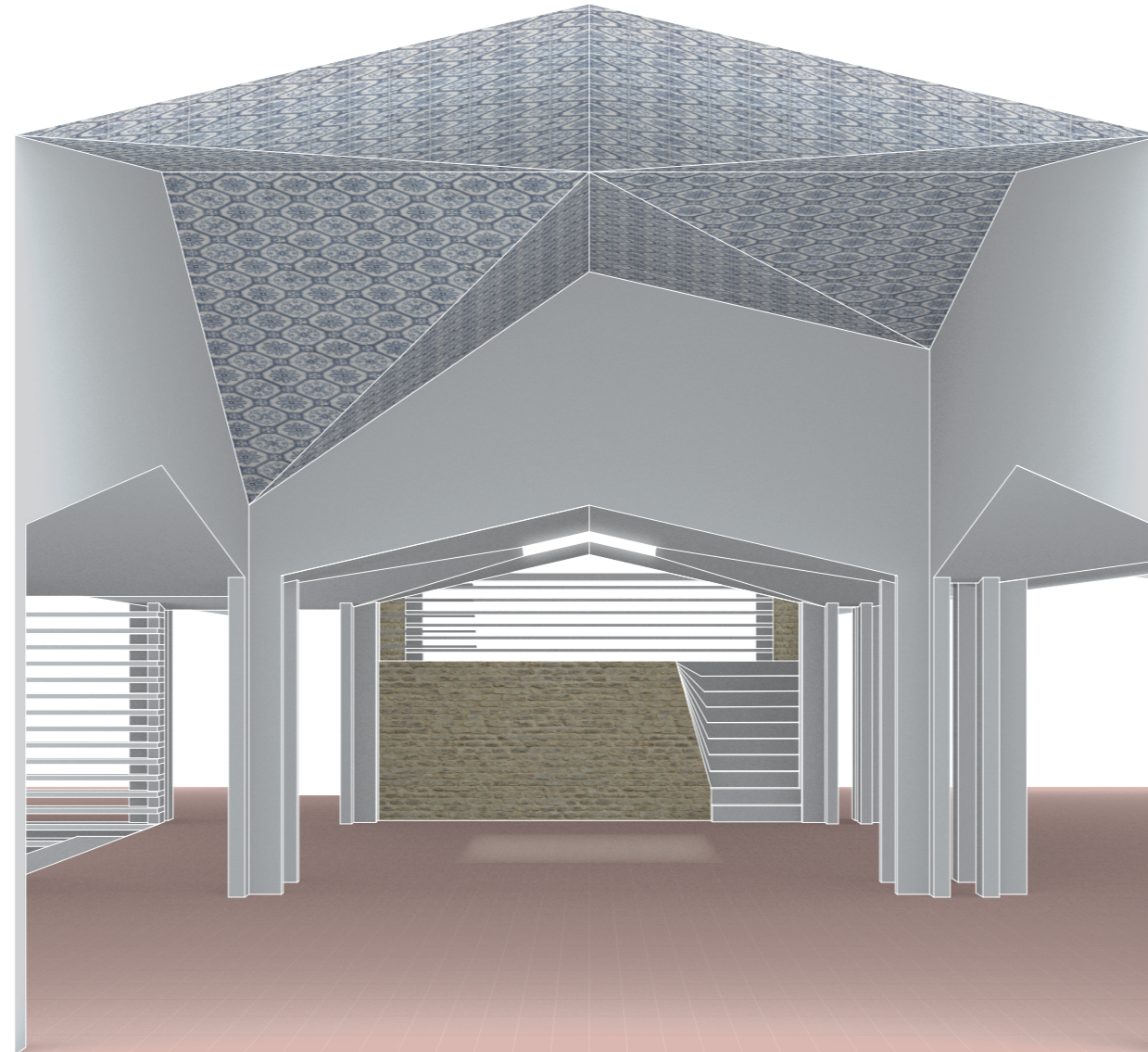

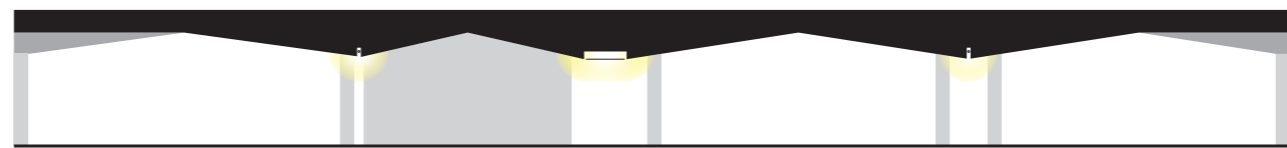
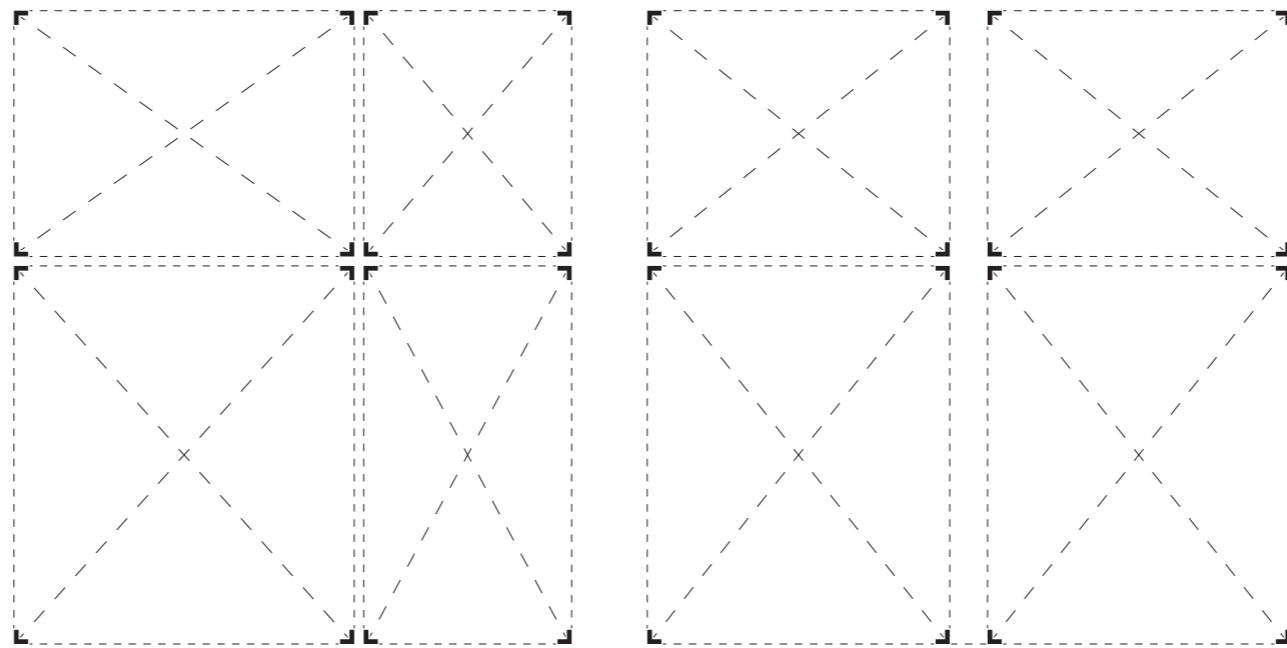
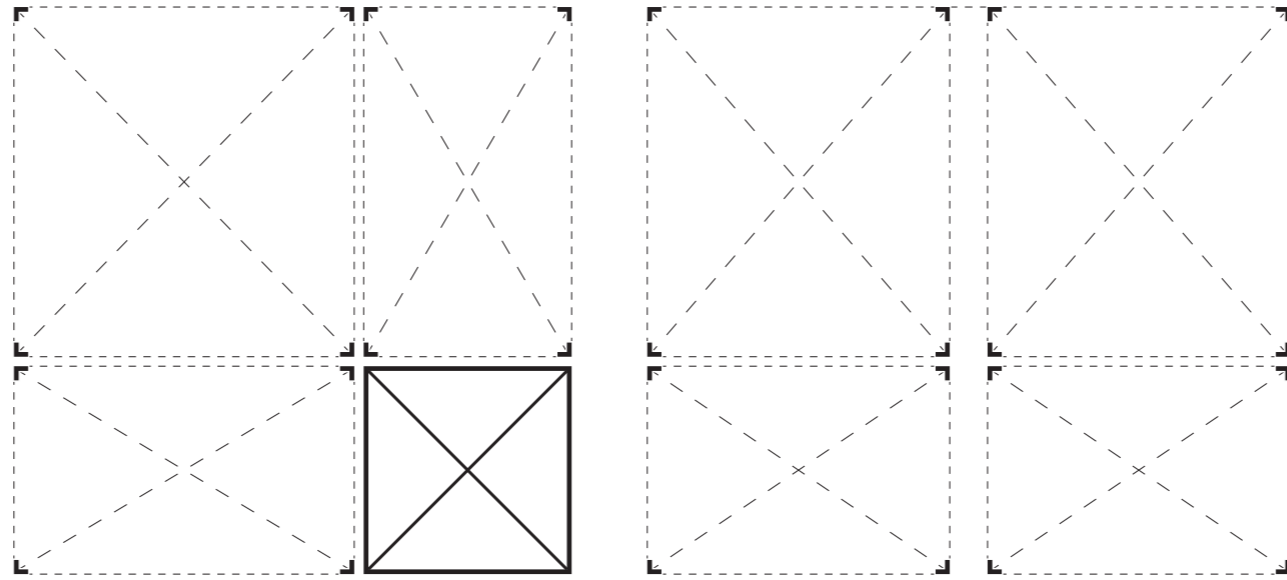

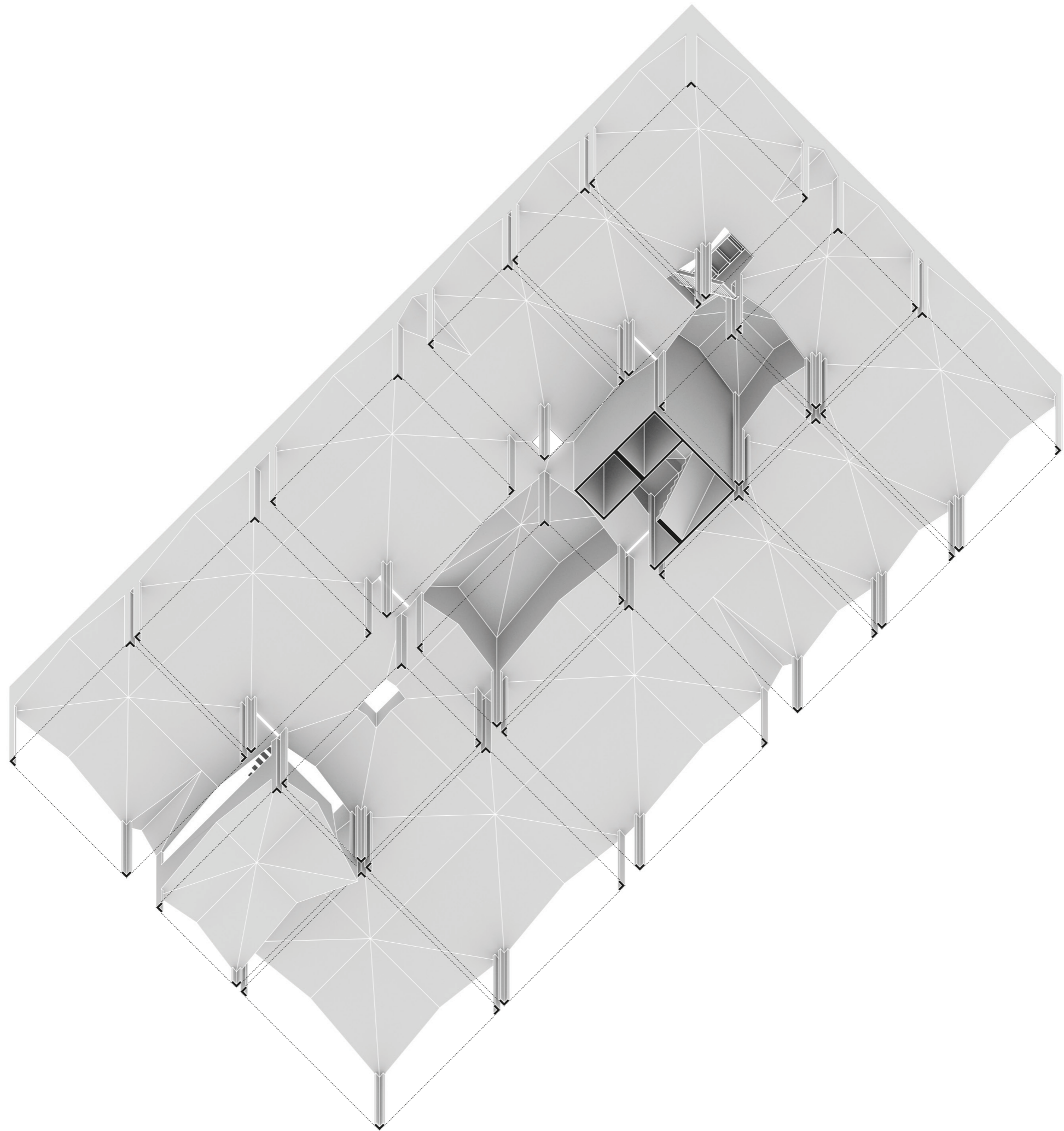

**WORM'S EYE VIEW**  
Dom-ino+

1:200  
0 m 2 m 10 m



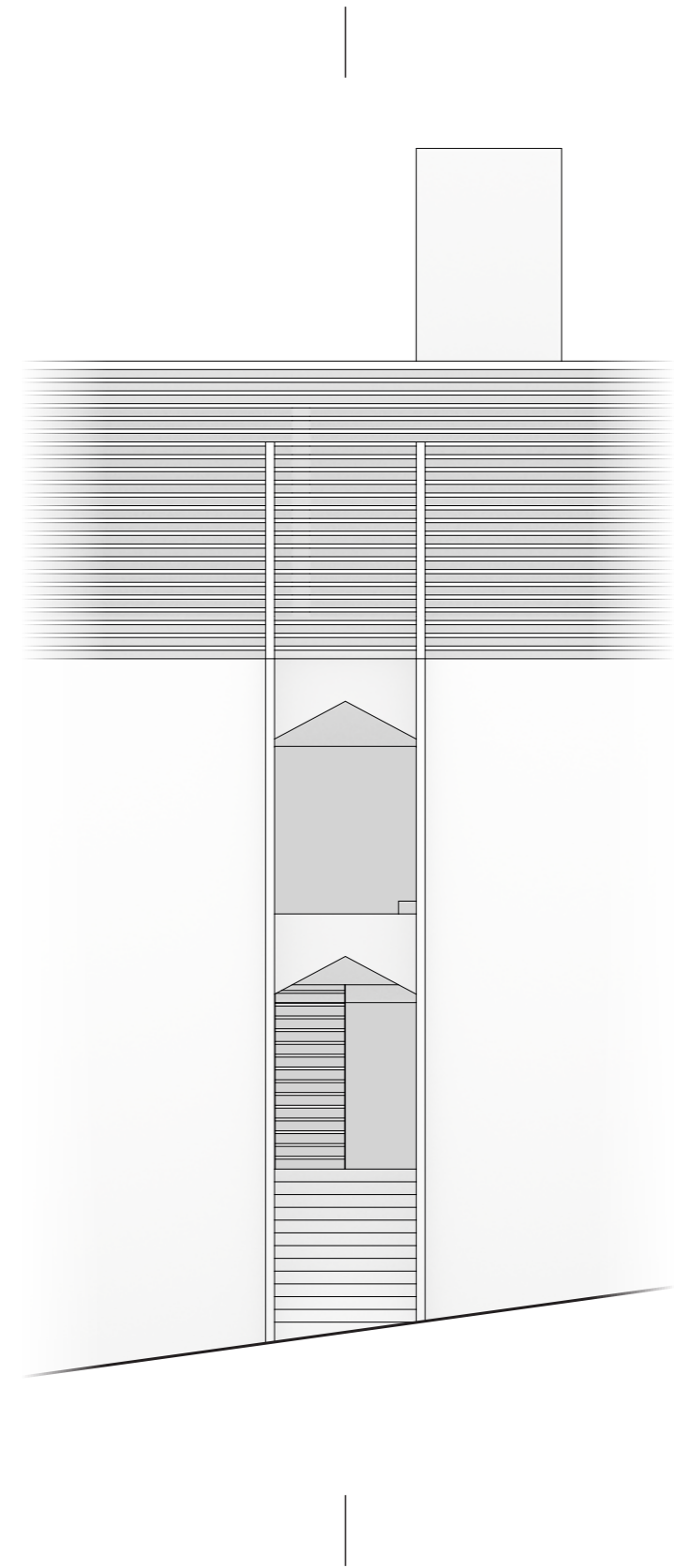

**FIRE ESCAPES**  
Dom-ino+

1:100  
0m 1m 5m

**...AND BACK UP**

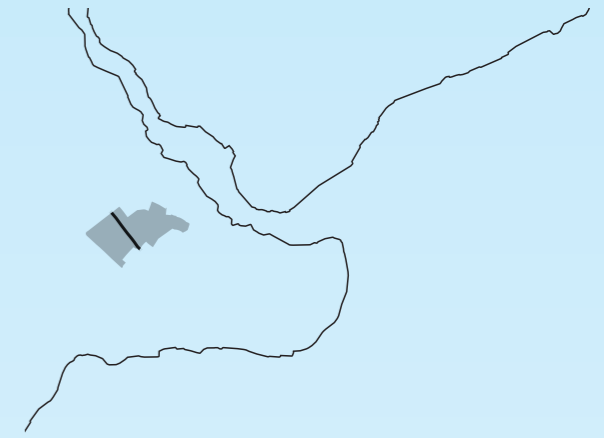



30 – 50%

Facade openings 40%

Extensions 42%

Storefronts 7/10

Extensions 2/10

Balconies 3/10

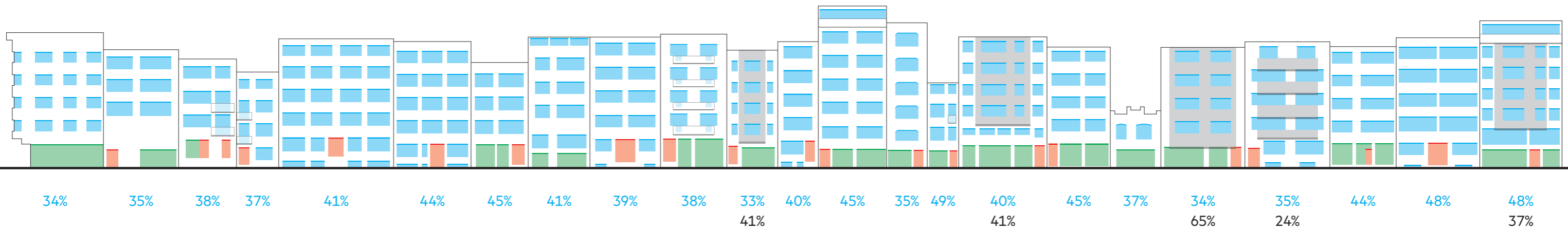

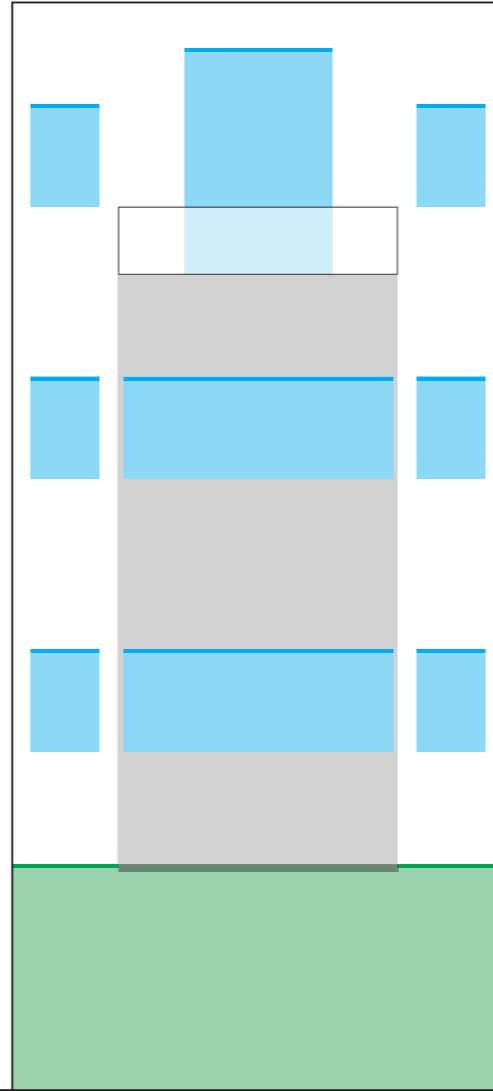

45%  
31%

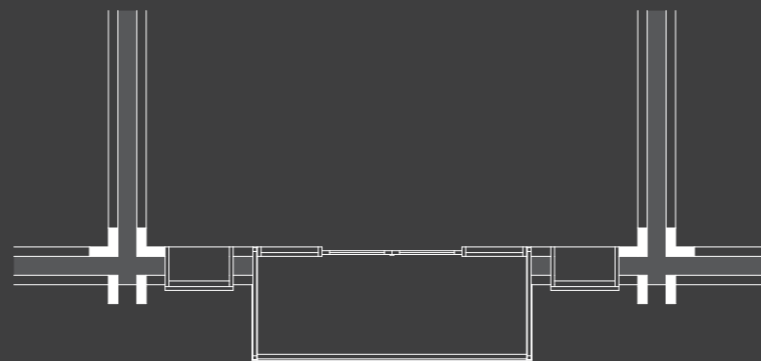
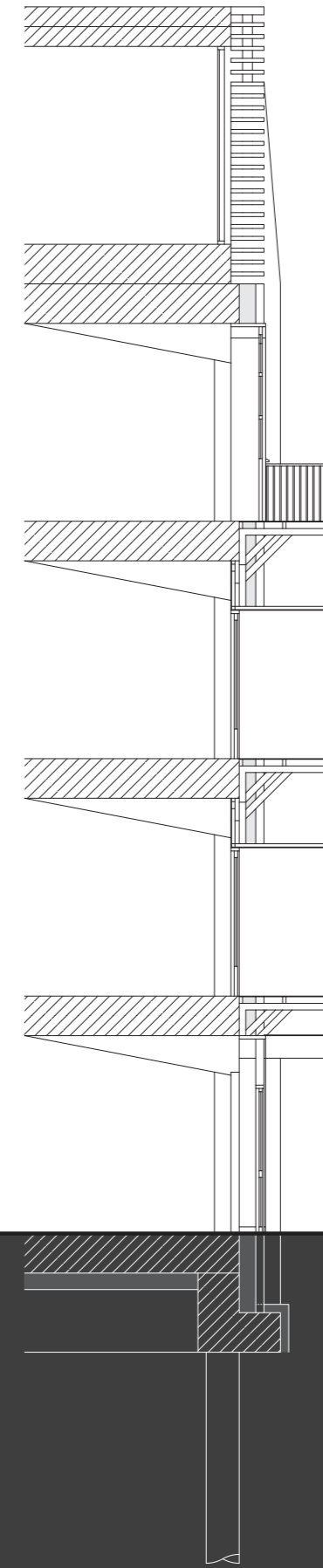
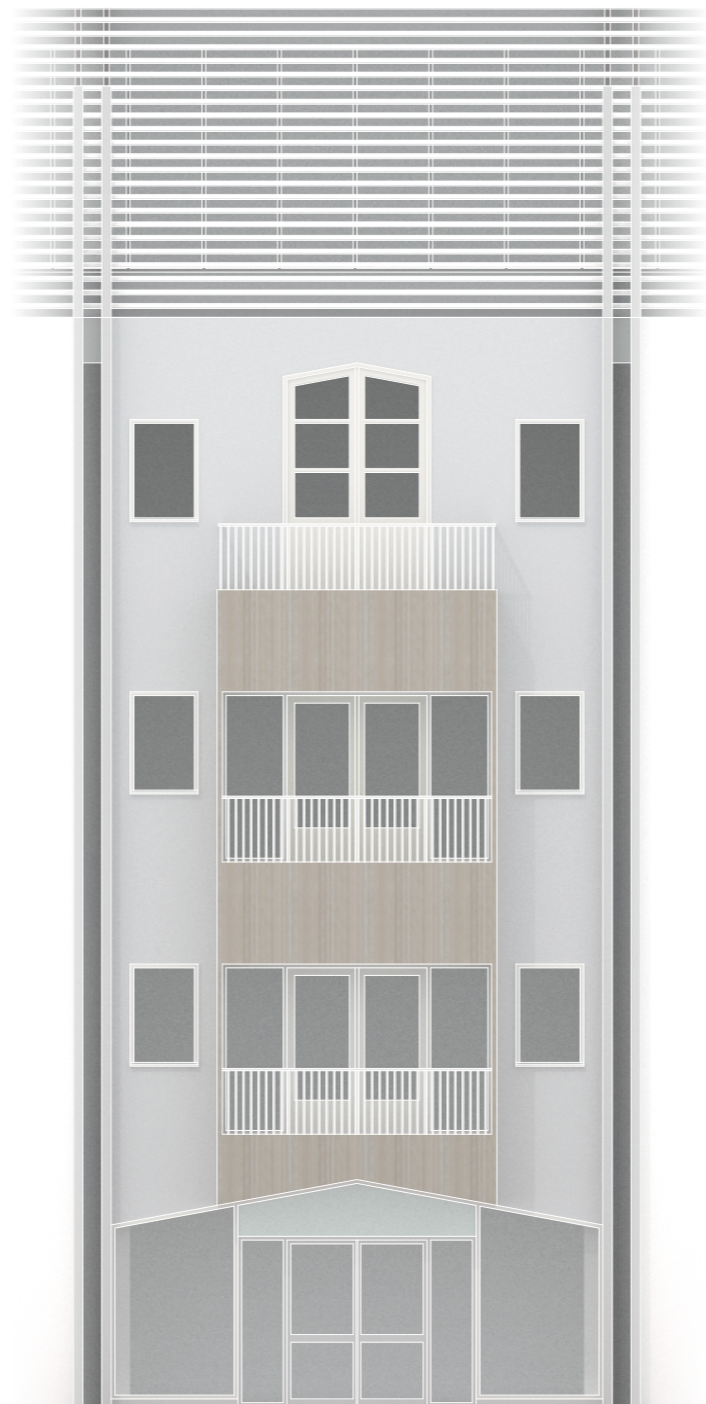



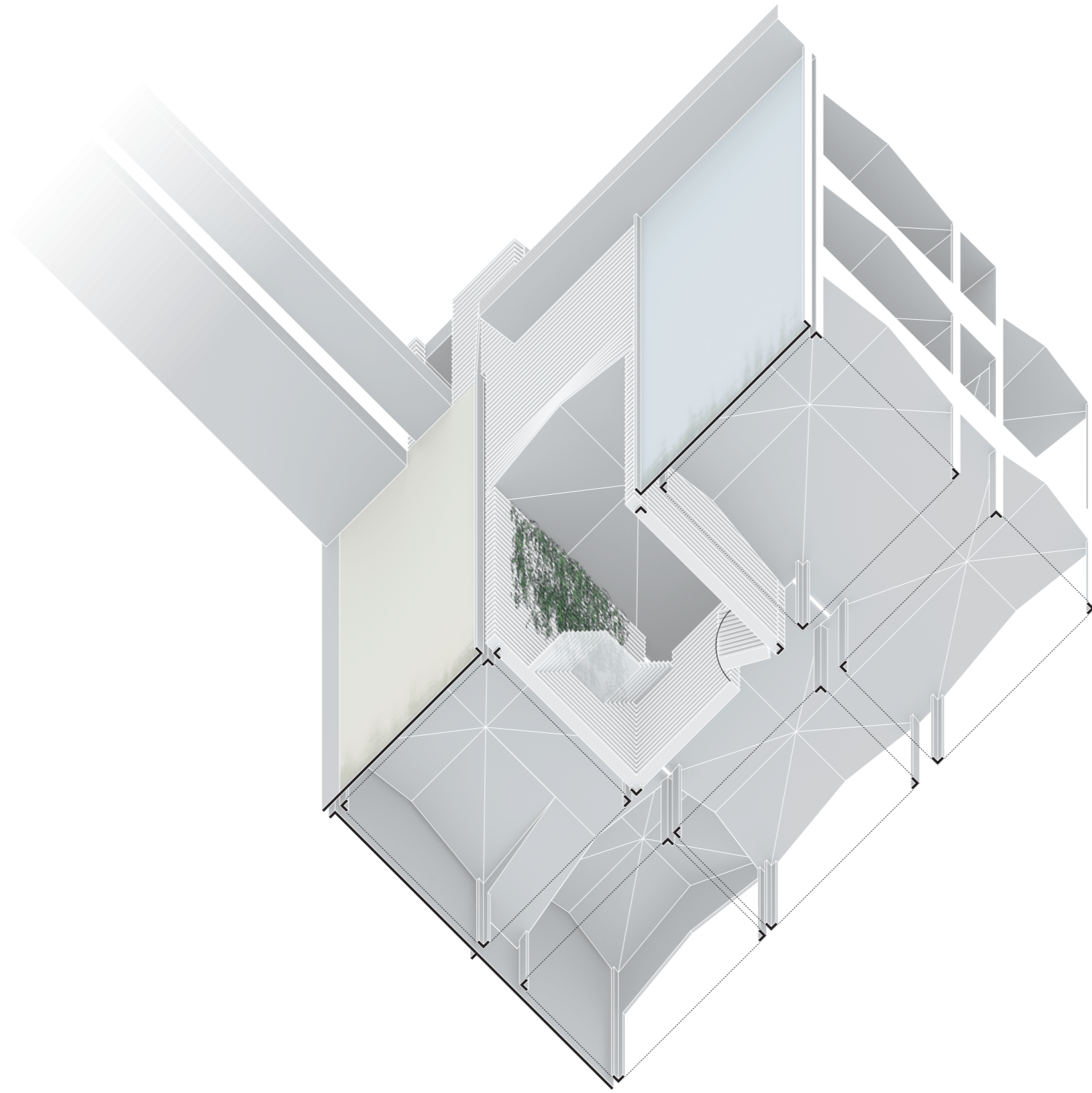

**ENTRANCE**  
Graphic interruption

1:200  
0 m 2 m 10 m

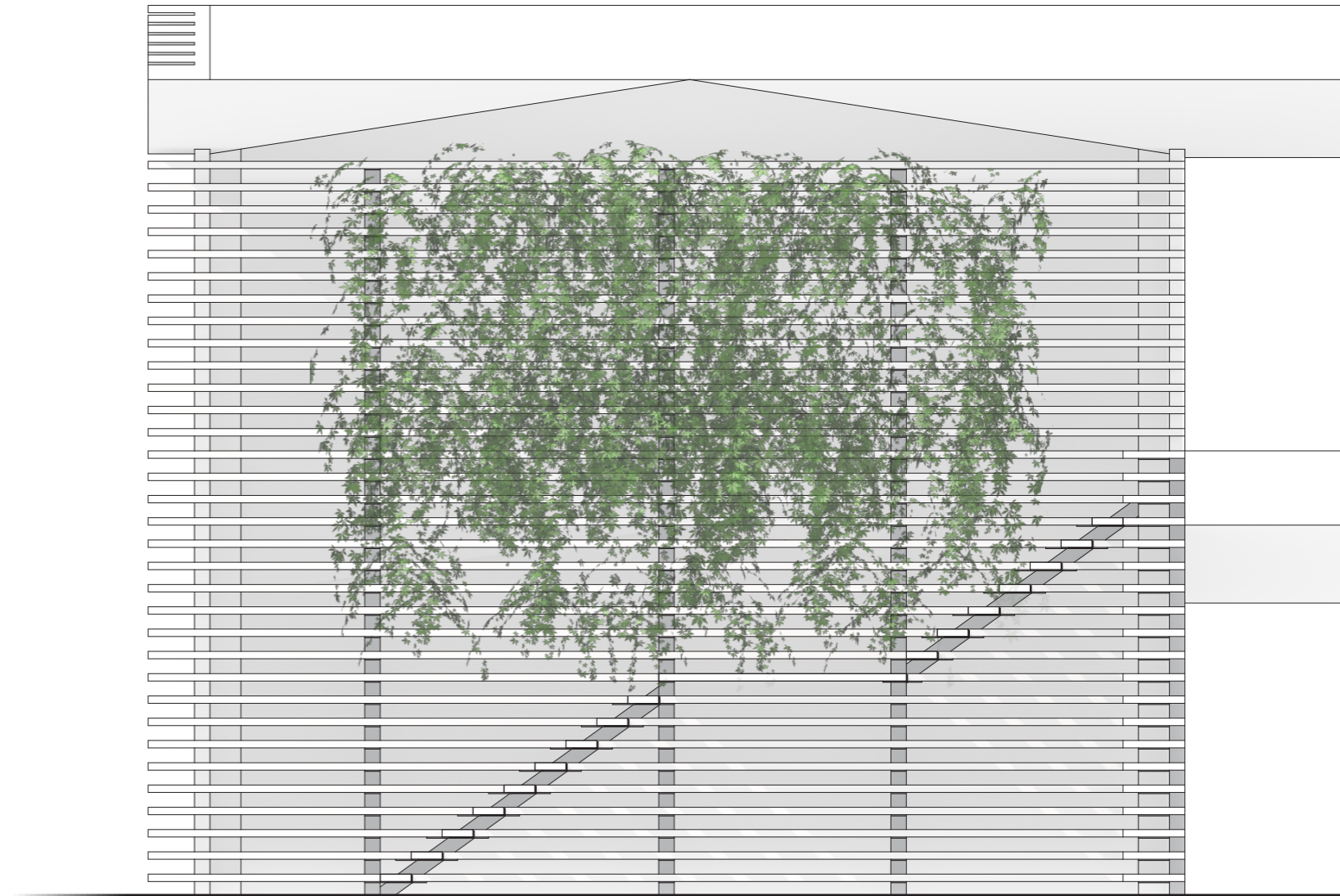
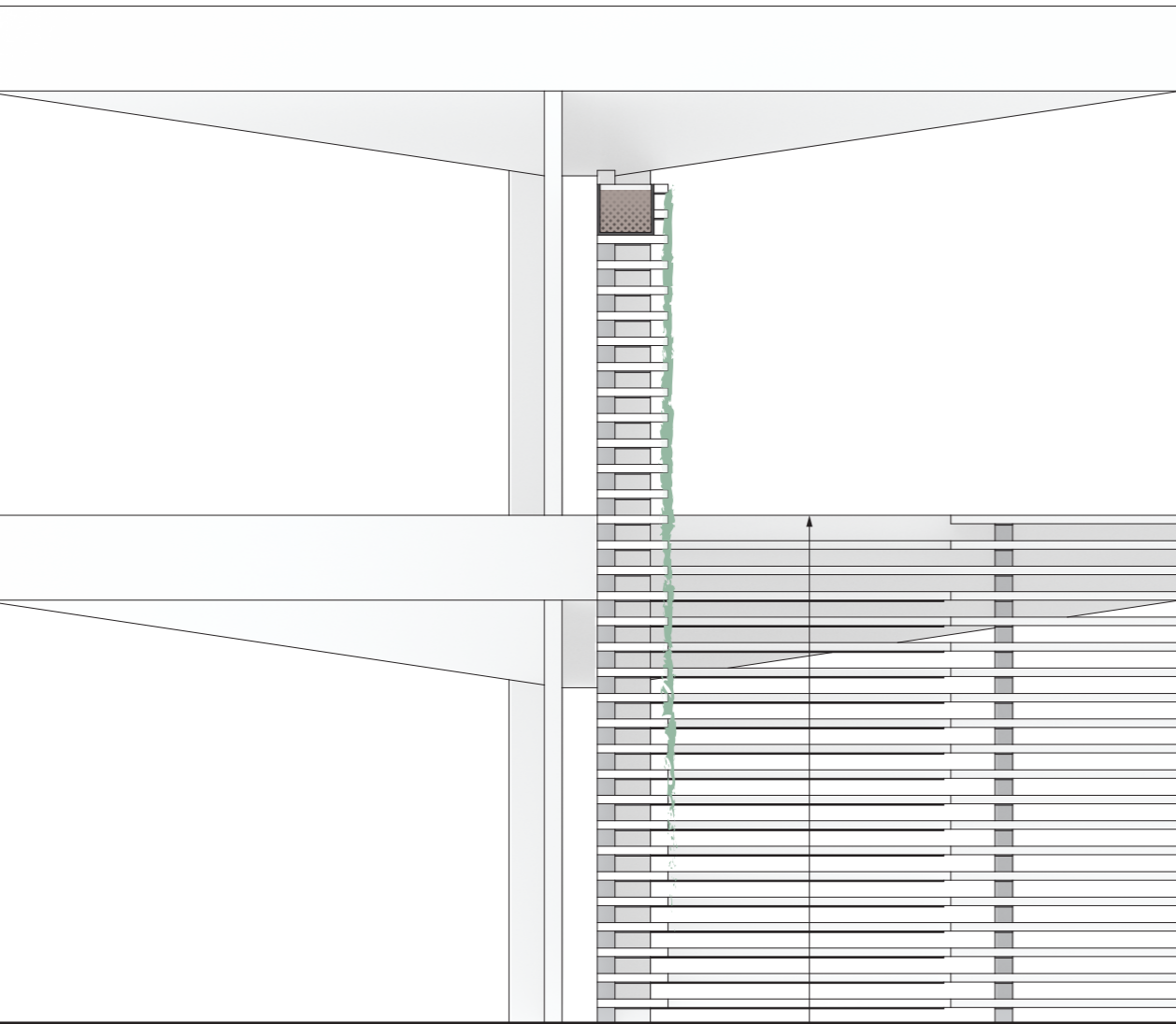

**ENTRANCE**  
Graphic interruption

1:50  
0 m 0.5 m 2.5 m



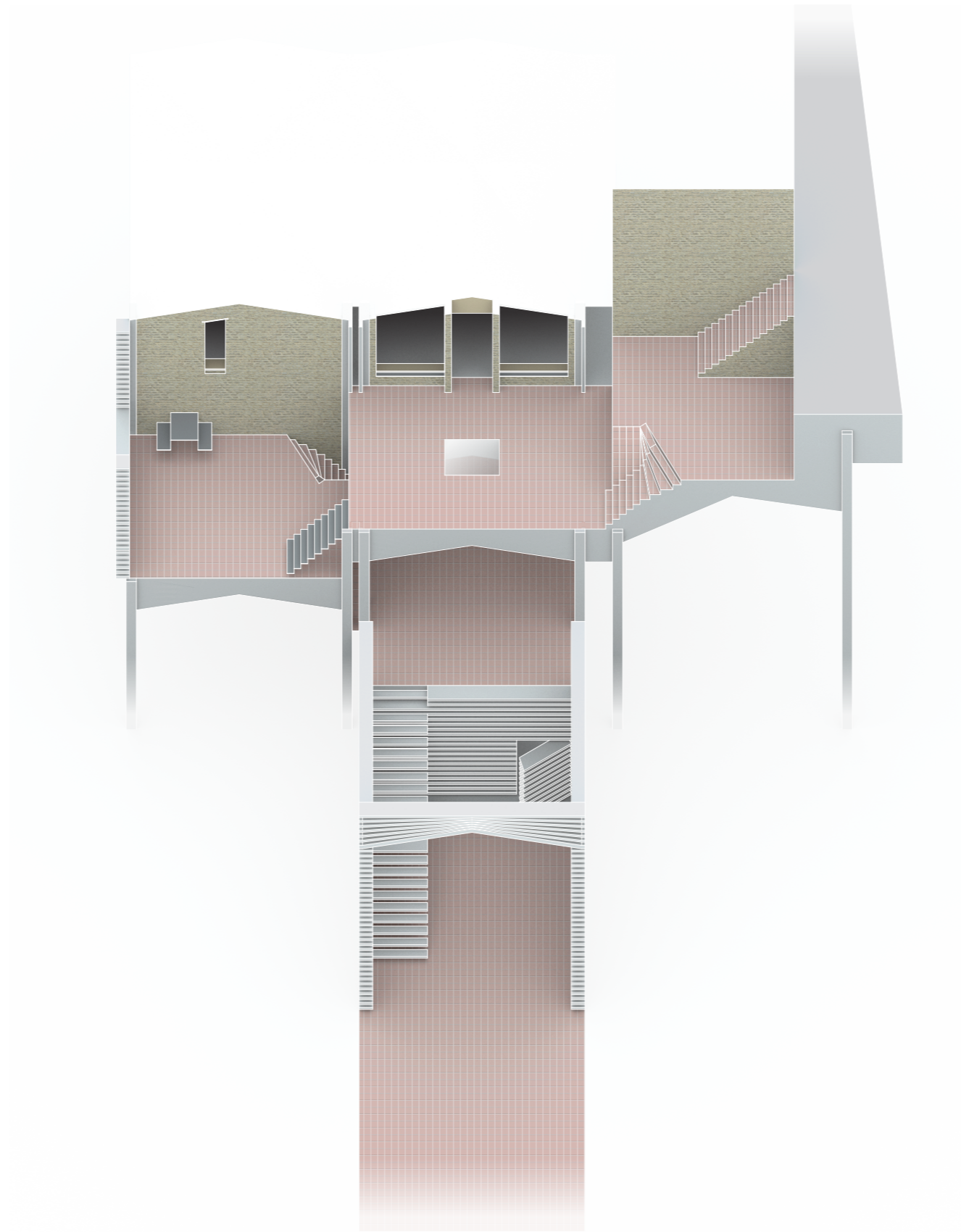

**3D POCKET**  
The street doesn't end where the building begins



