

THIS IS ME

DESIGN FOR CARE: TOWARDS AN INCLUSIVE LIVING ENVIRONMENT



RESEARCH

CHARACTERISTICS OF ST

BEHAVIOR IN ST

SPATIAL ELEMENTS IN ST



DESIGN ADVICE FOR
SECONDARY TERRITORY

DESIGN ADVICE FOR
PROGRAM

DESIGN ADVICE FOR
SPATIAL DESIGN

DESIGN GUIDE

**DESIGN ADVICE FOR
SECONDARY TERRITORY**

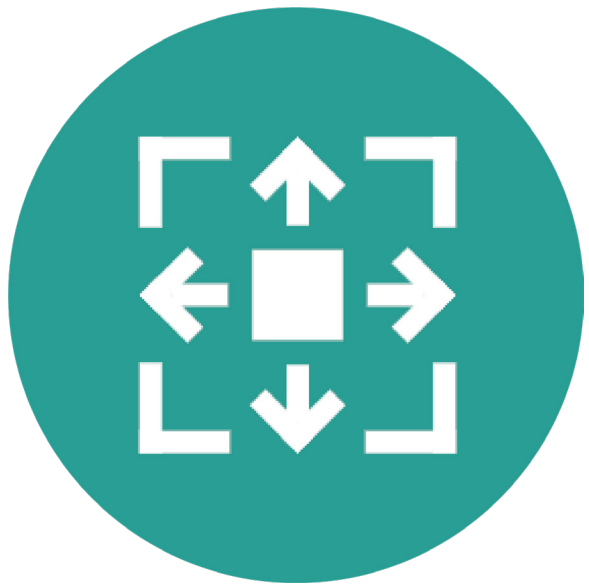

**DESIGN ADVICE FOR
PROGRAM**

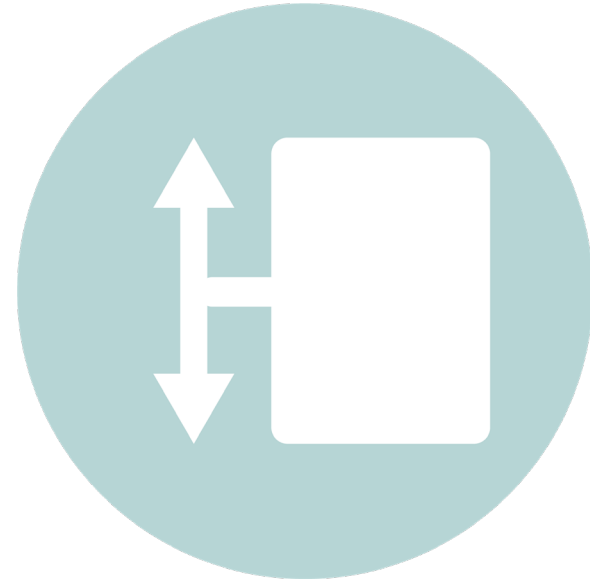

**DESIGN ADVICE FOR
SPATIAL DESIGN**

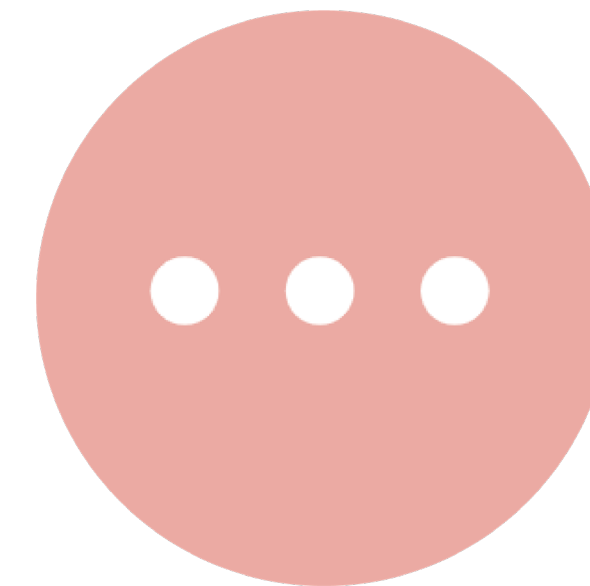
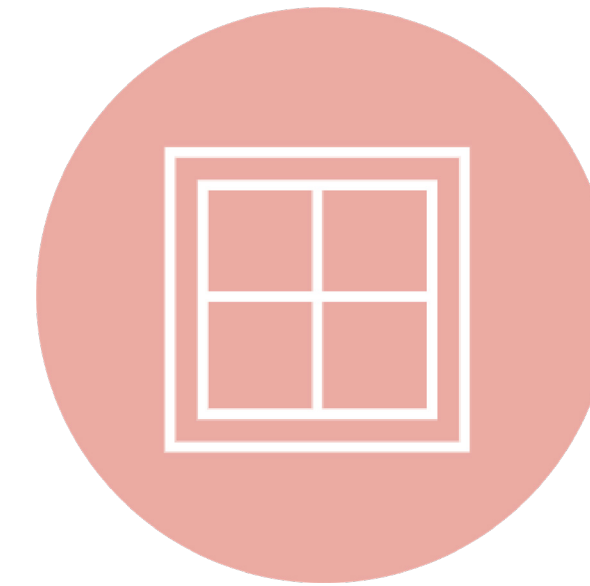
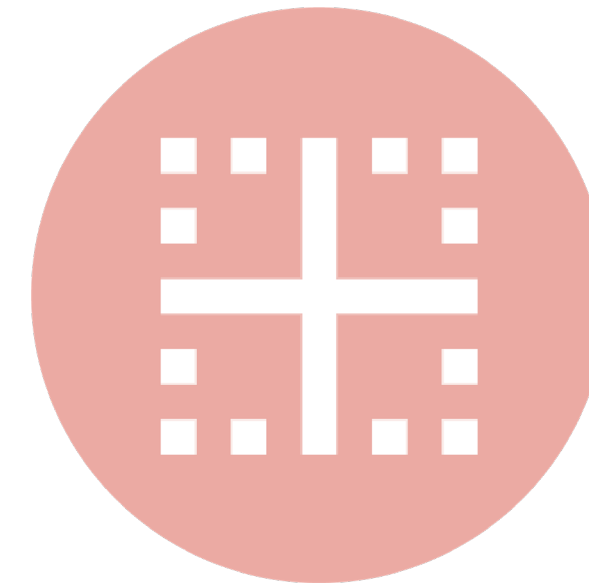
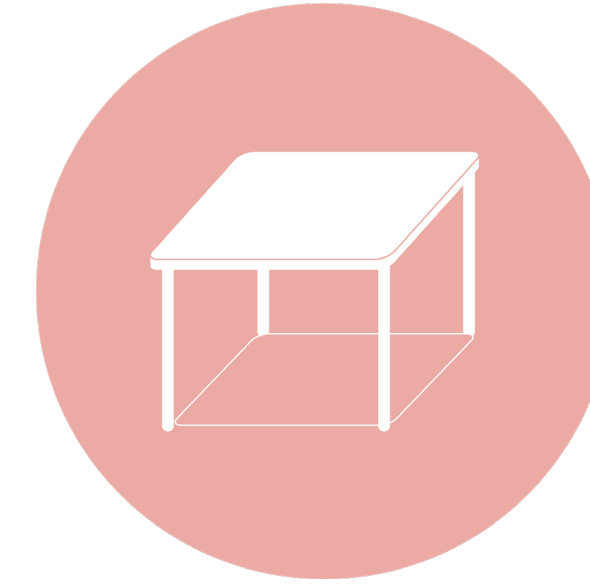
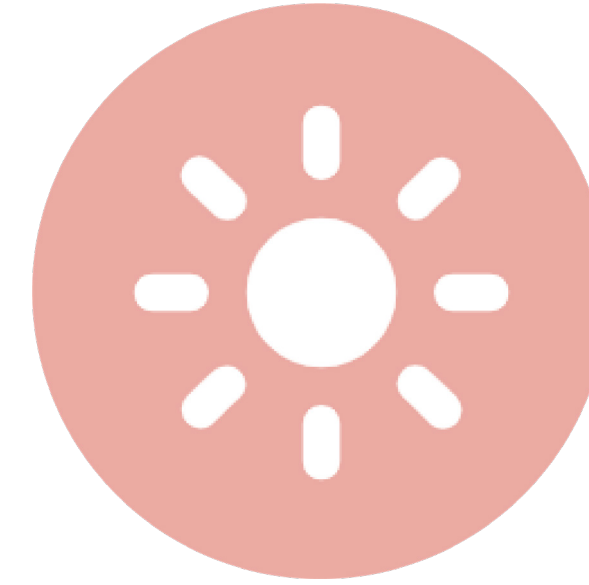

SITE WEAKNESS

WEAK RELATIONSHIP BETWEEN
ARCHITECTURAL GROUPS



CONNECT THE NEIGHBORHOOD
AND BRIDGE THE DIFFERENCE

MISSING TRANSITION FROM
PUBLIC TO PRIVATE



CREATING A GRADIENCE OF
TERRITORY

UNDER-USED SECONDARY
TERRITORY SPACES

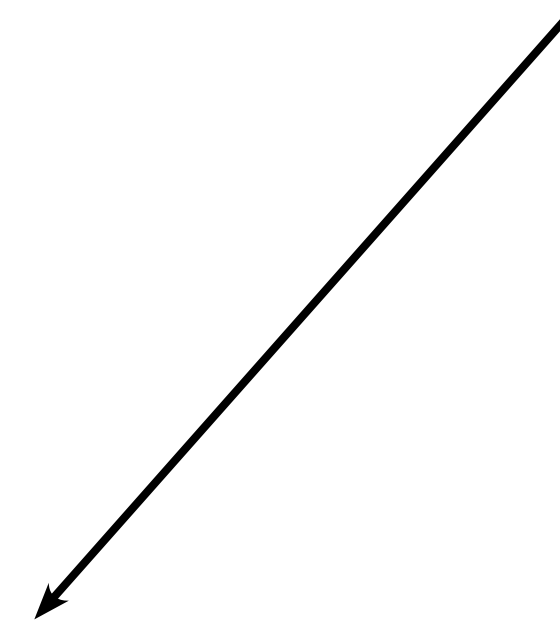

ACTIVATE ST SPACE BY
PERSONALIZATION

DESIGN GOAL

DESIGN VISION: A PLACE TO BE YOURSELF.



DESIGN VISION: A PLACE TO SHOW WHO YOU ARE



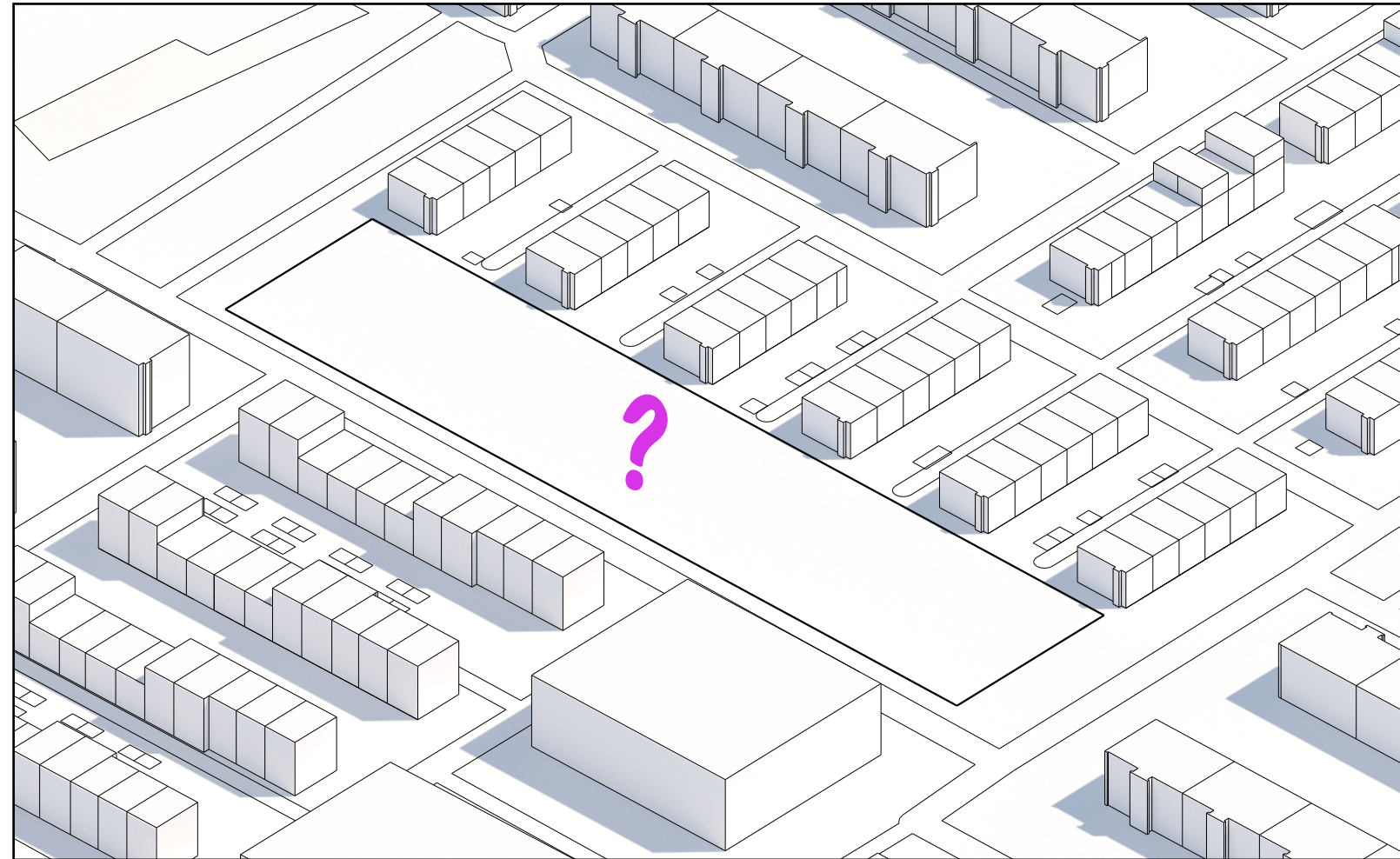

1 Site

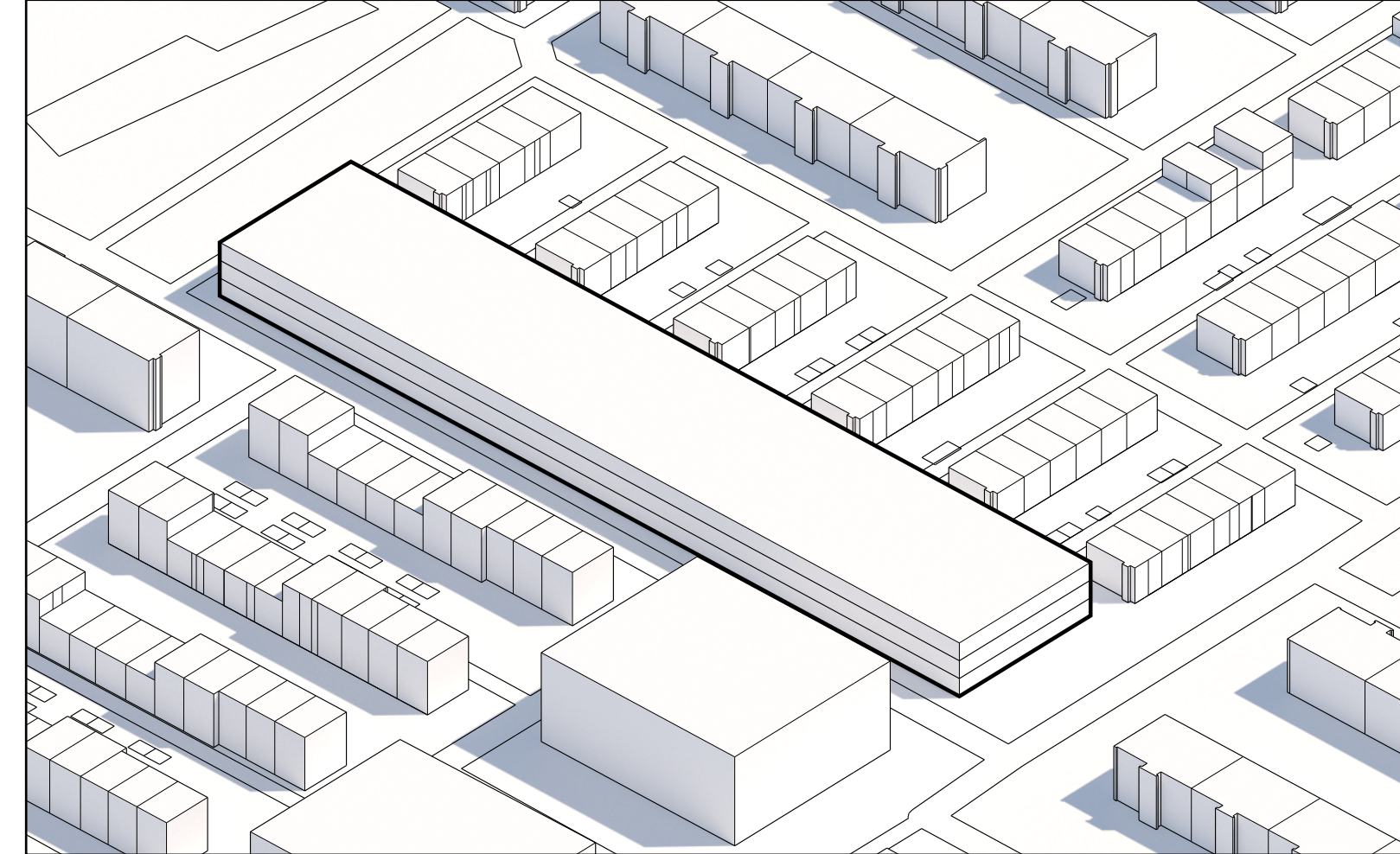

2 Preliminary Volume

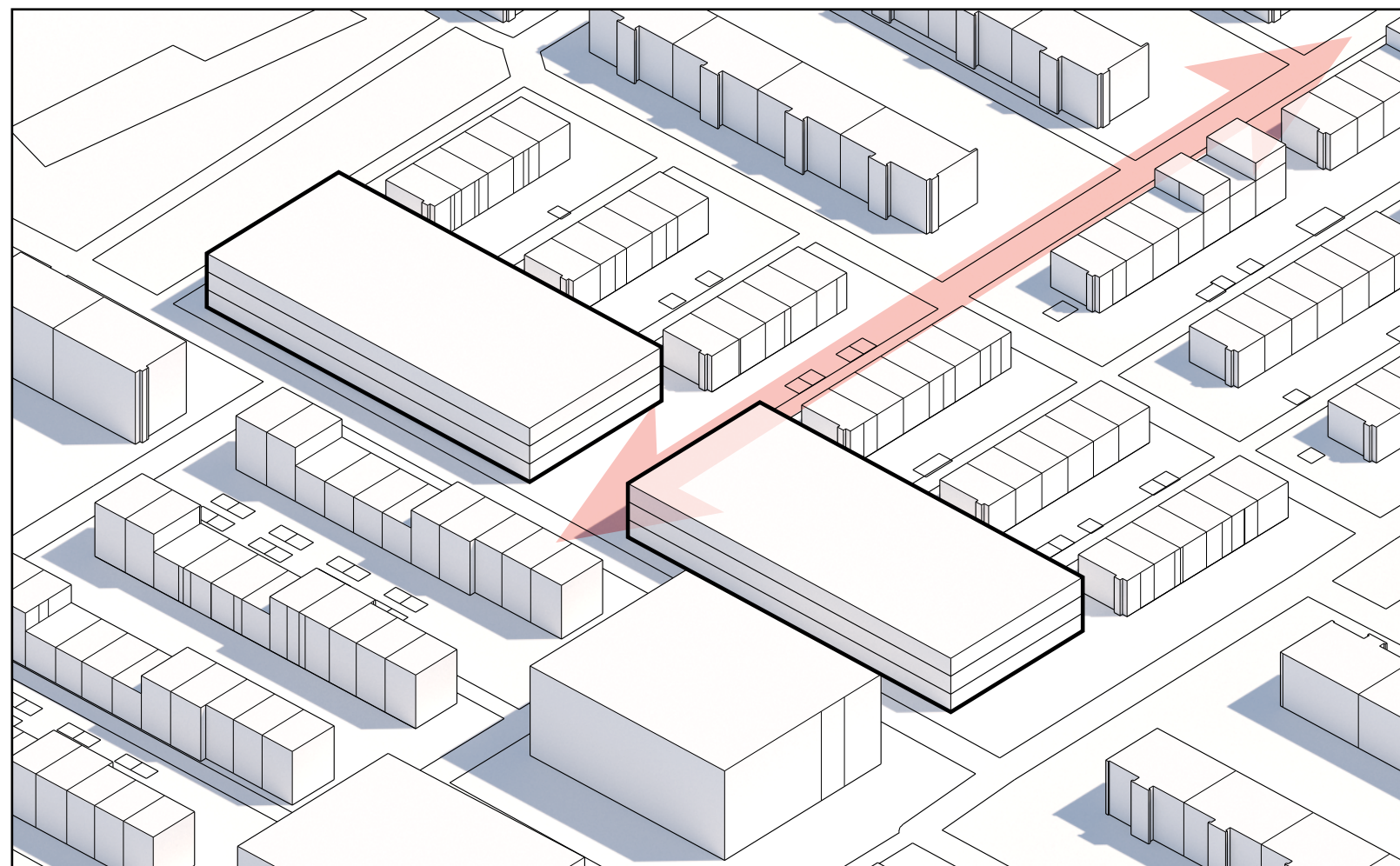

3 Break the Border

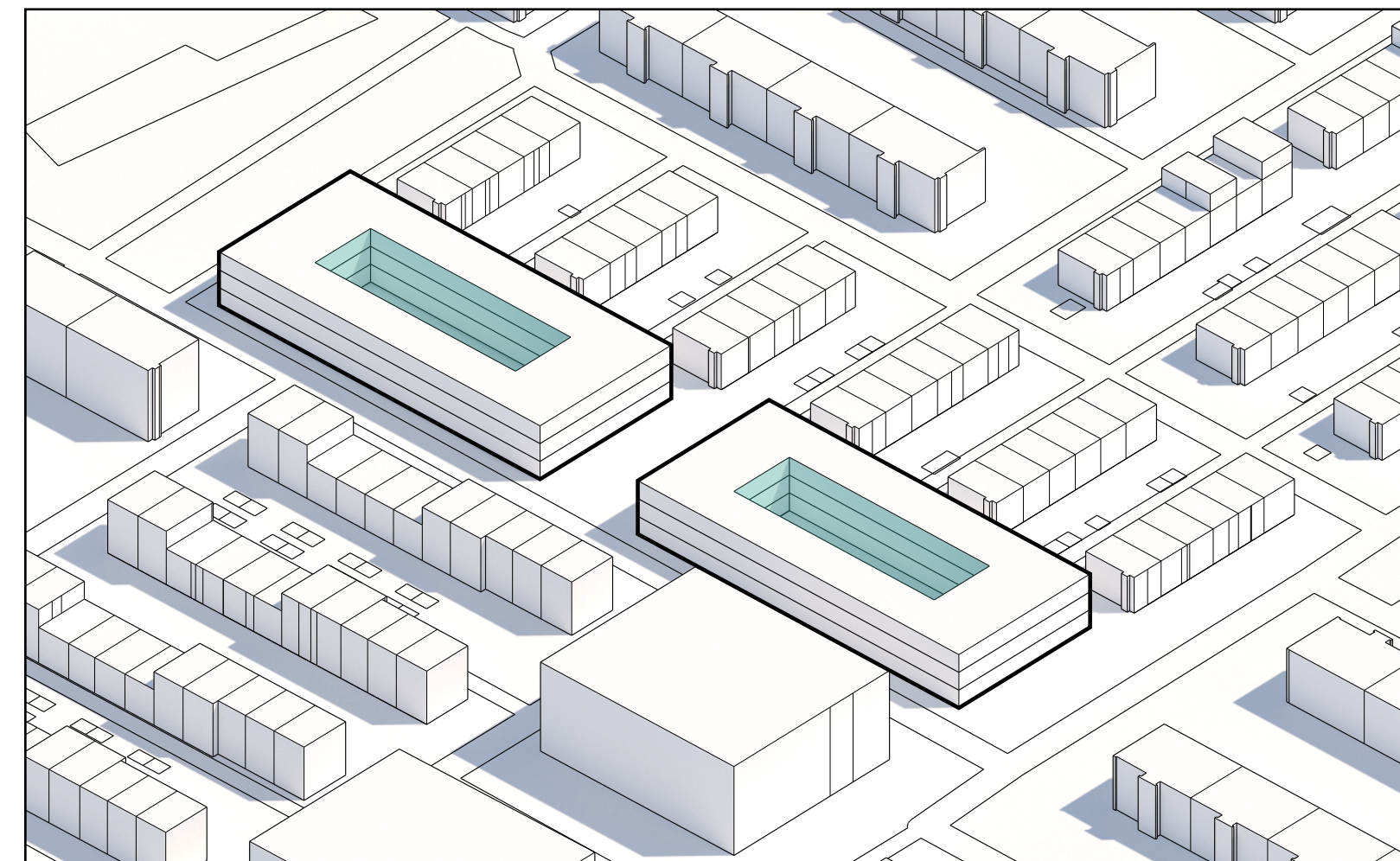

4 Form Courtyards

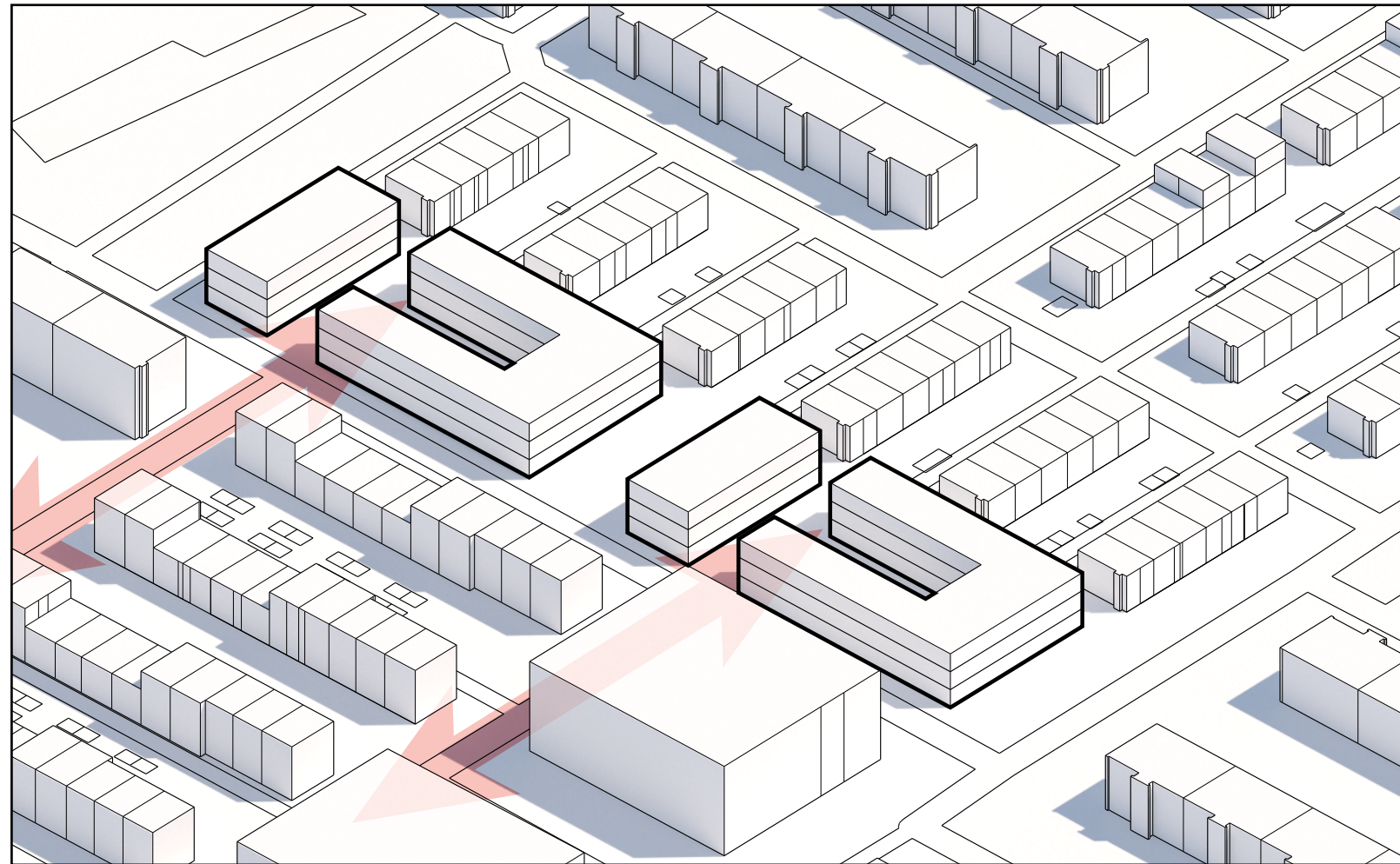

5 Accessible to the Streets

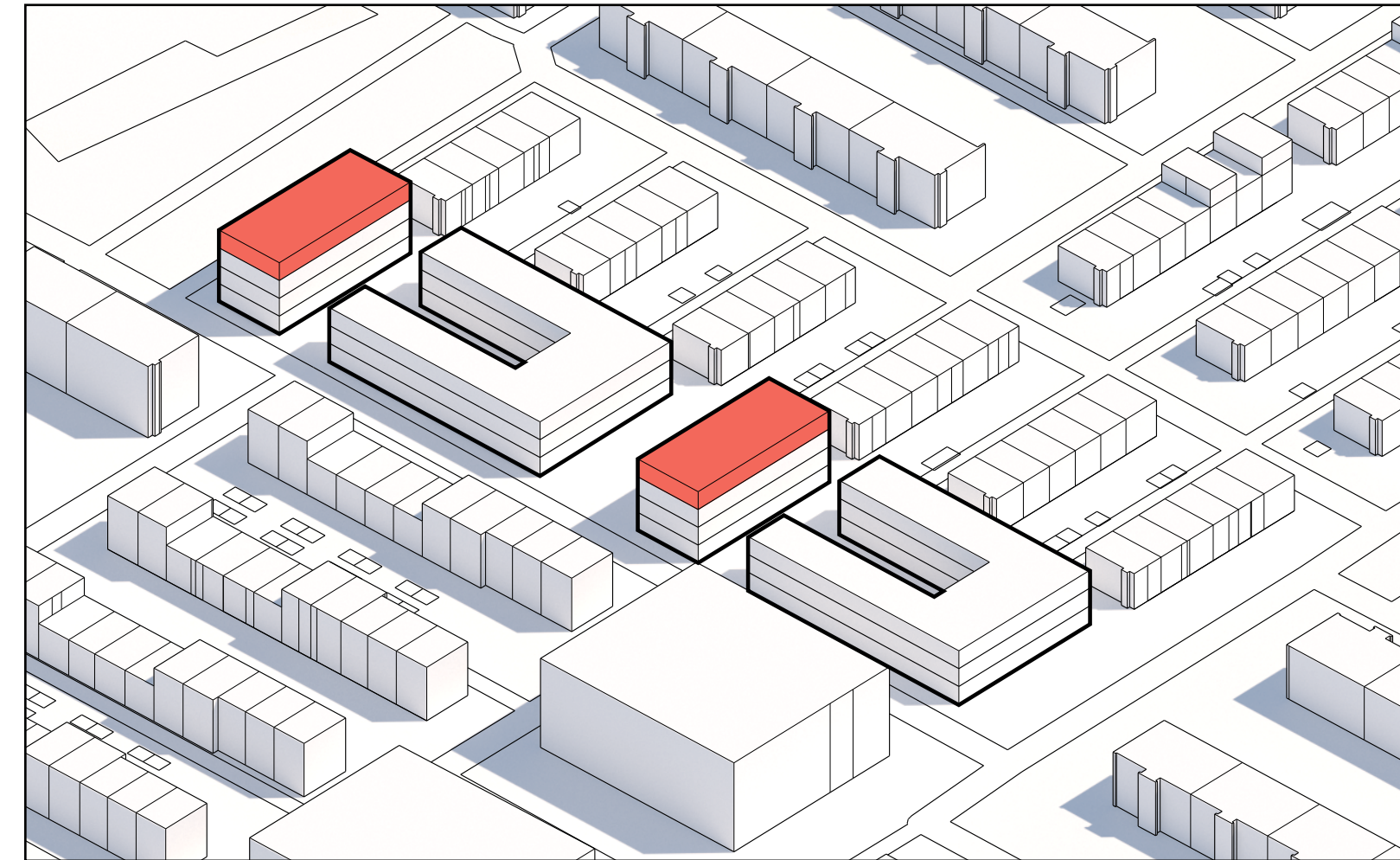

6 Increase Volume

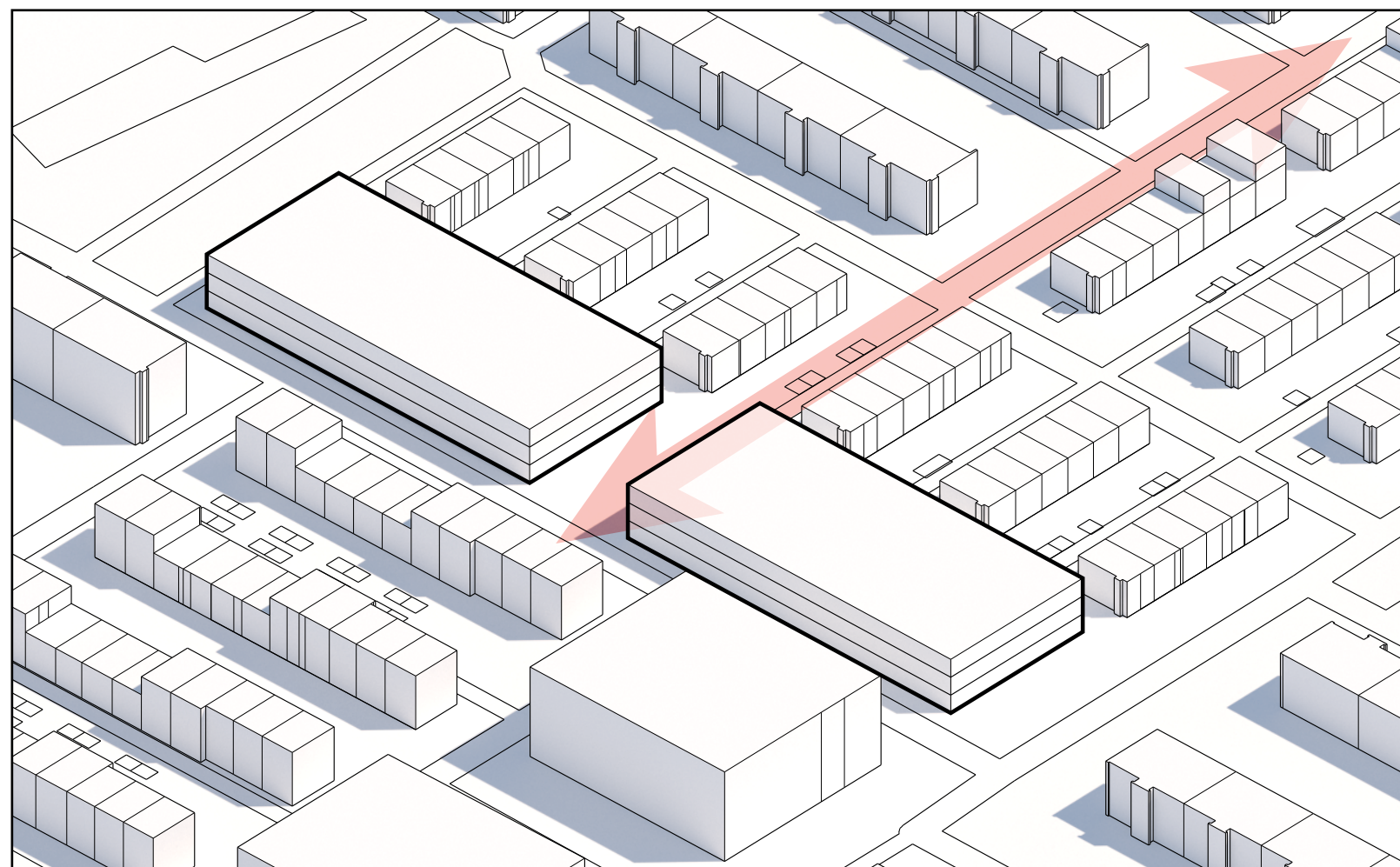

7 Circular Route in Courtyard

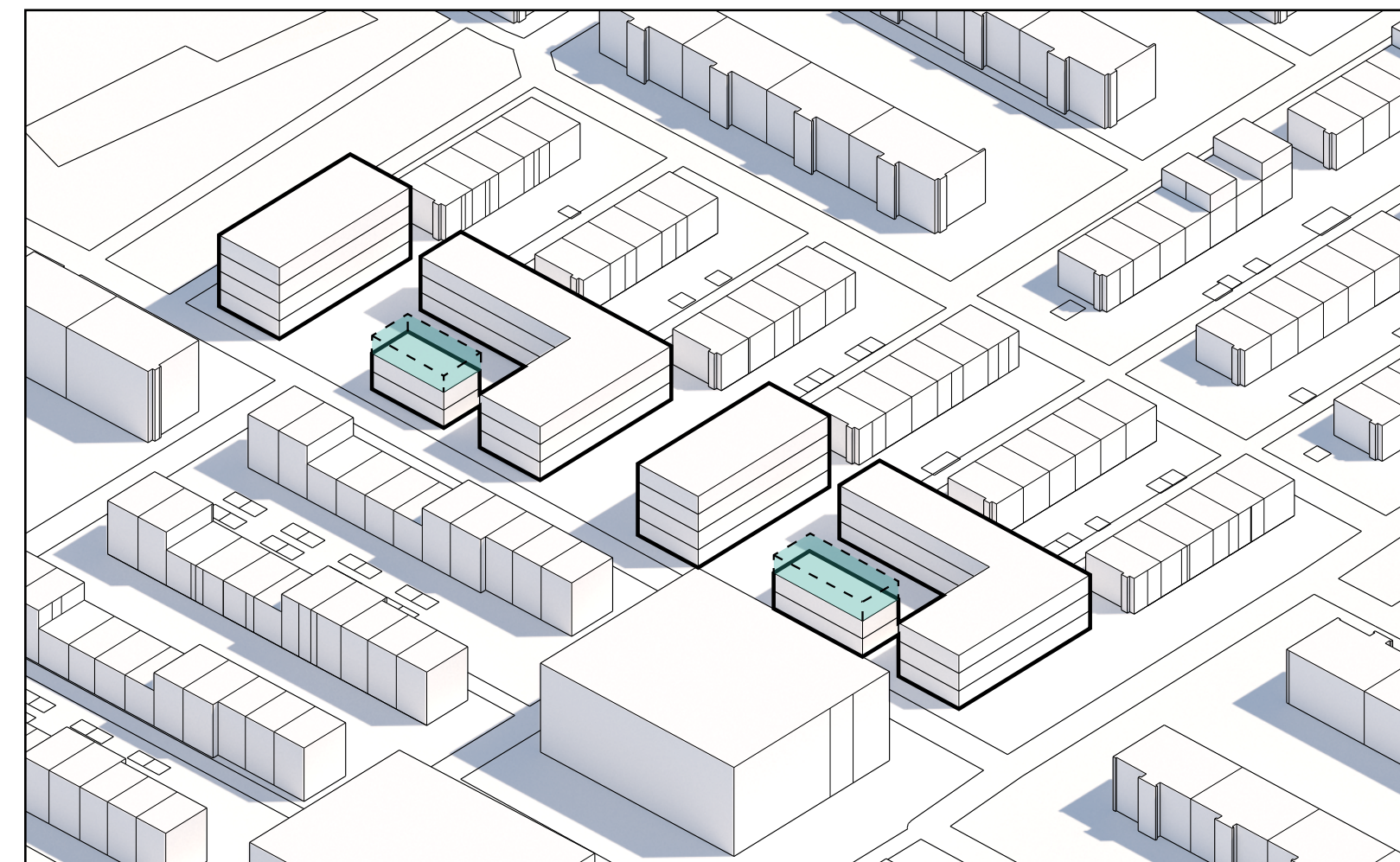

8 Decrease Volume

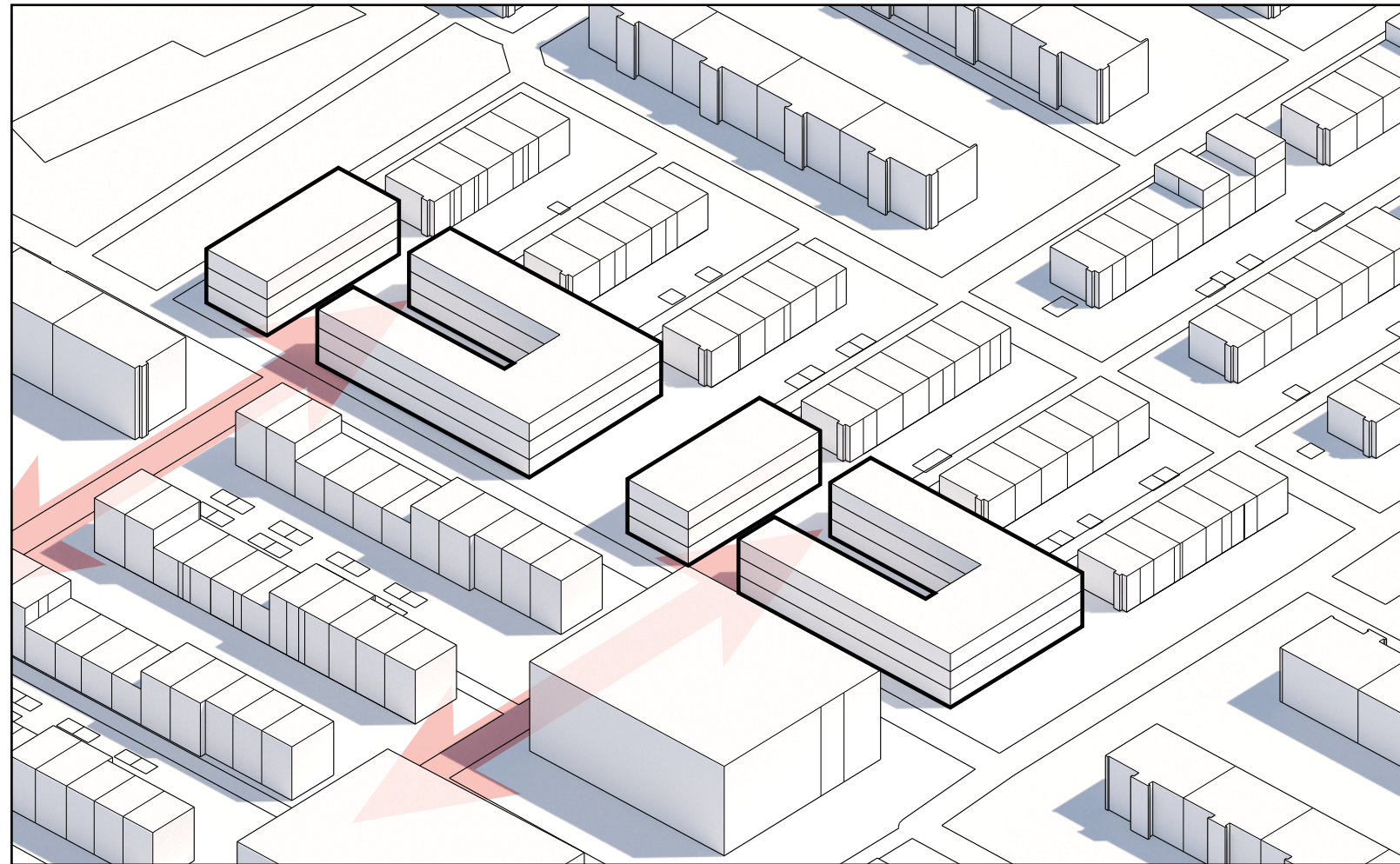

5 Accessible to the Streets

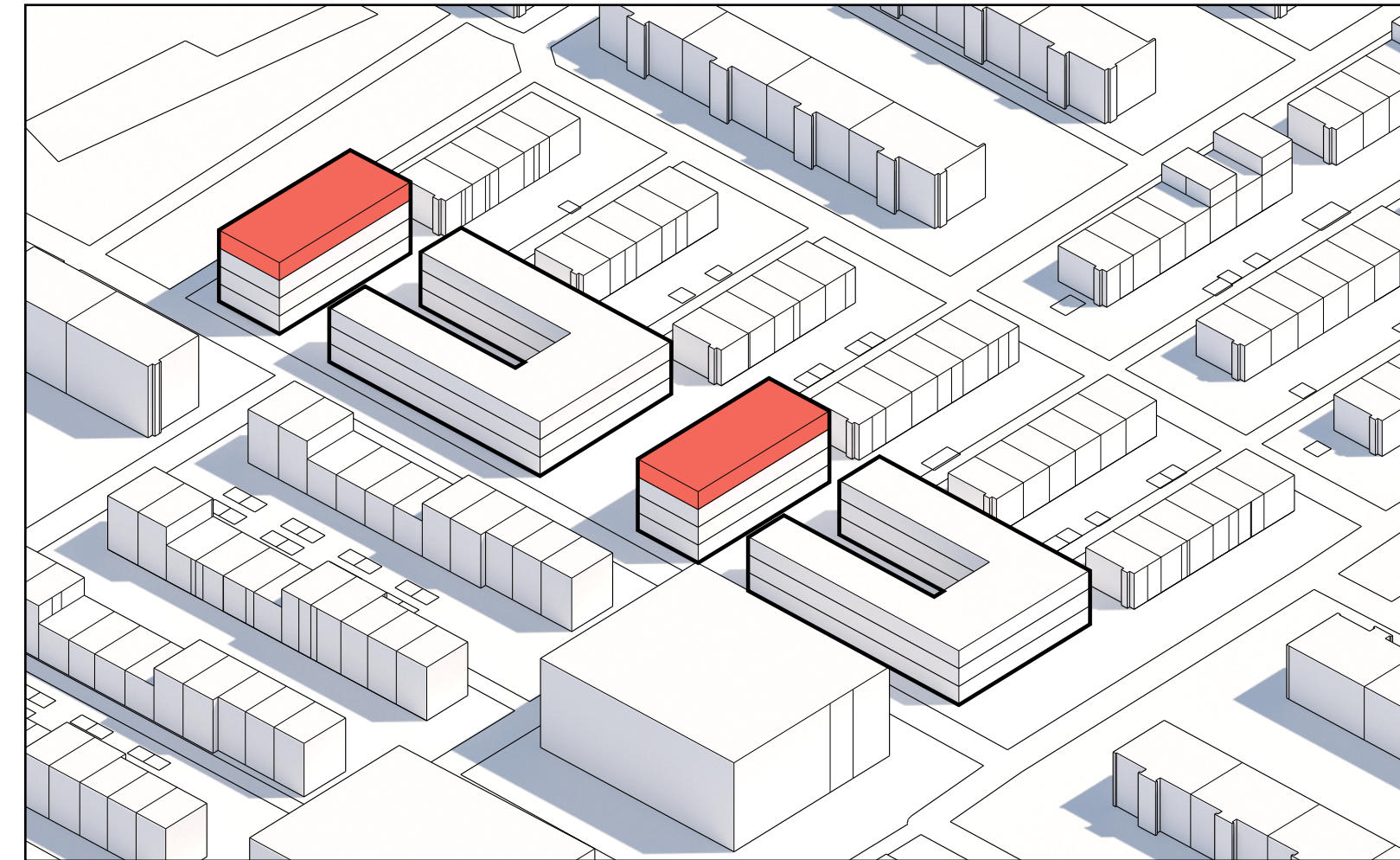

6 Increase Volume

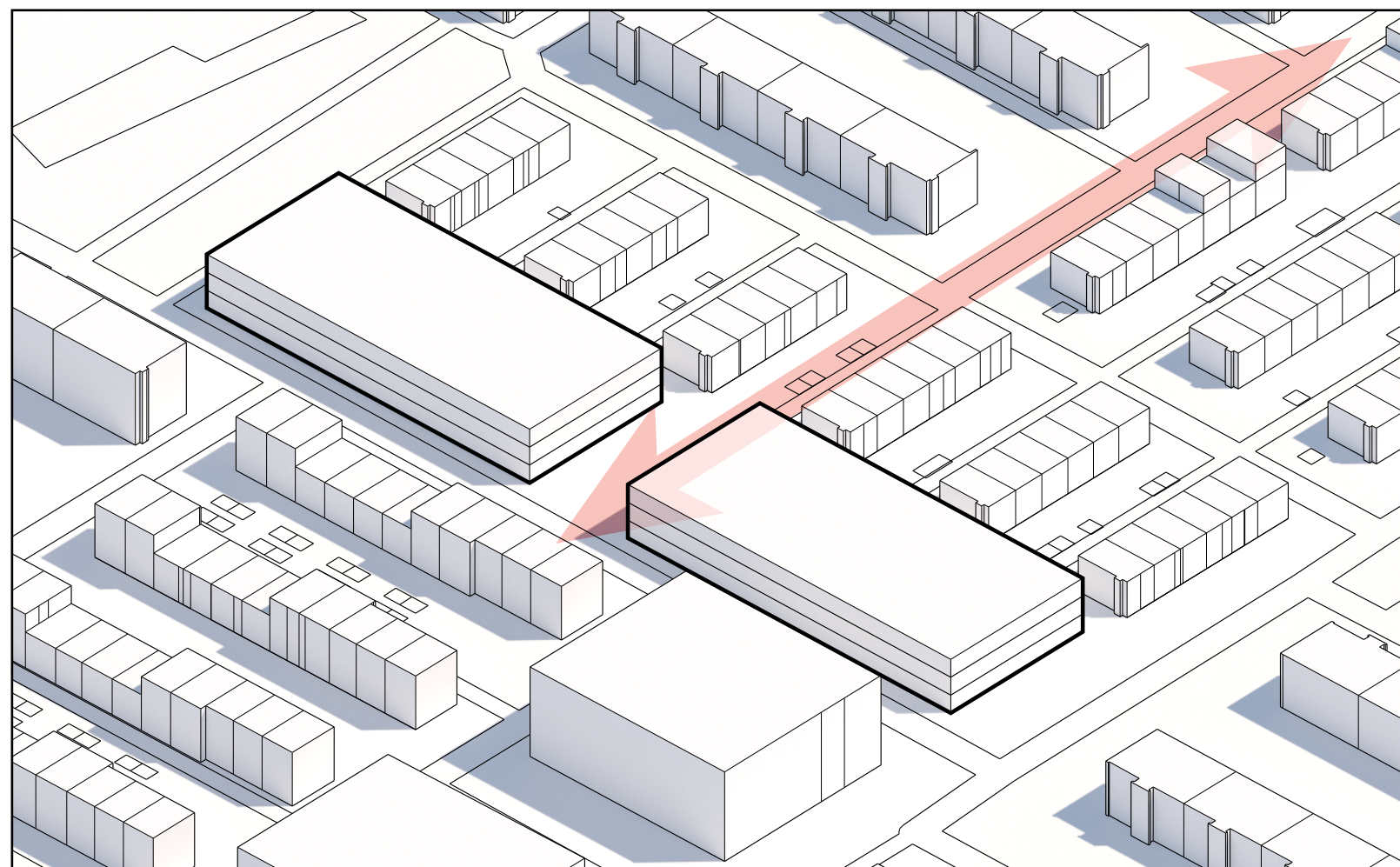

7 Circular Route in Courtyard

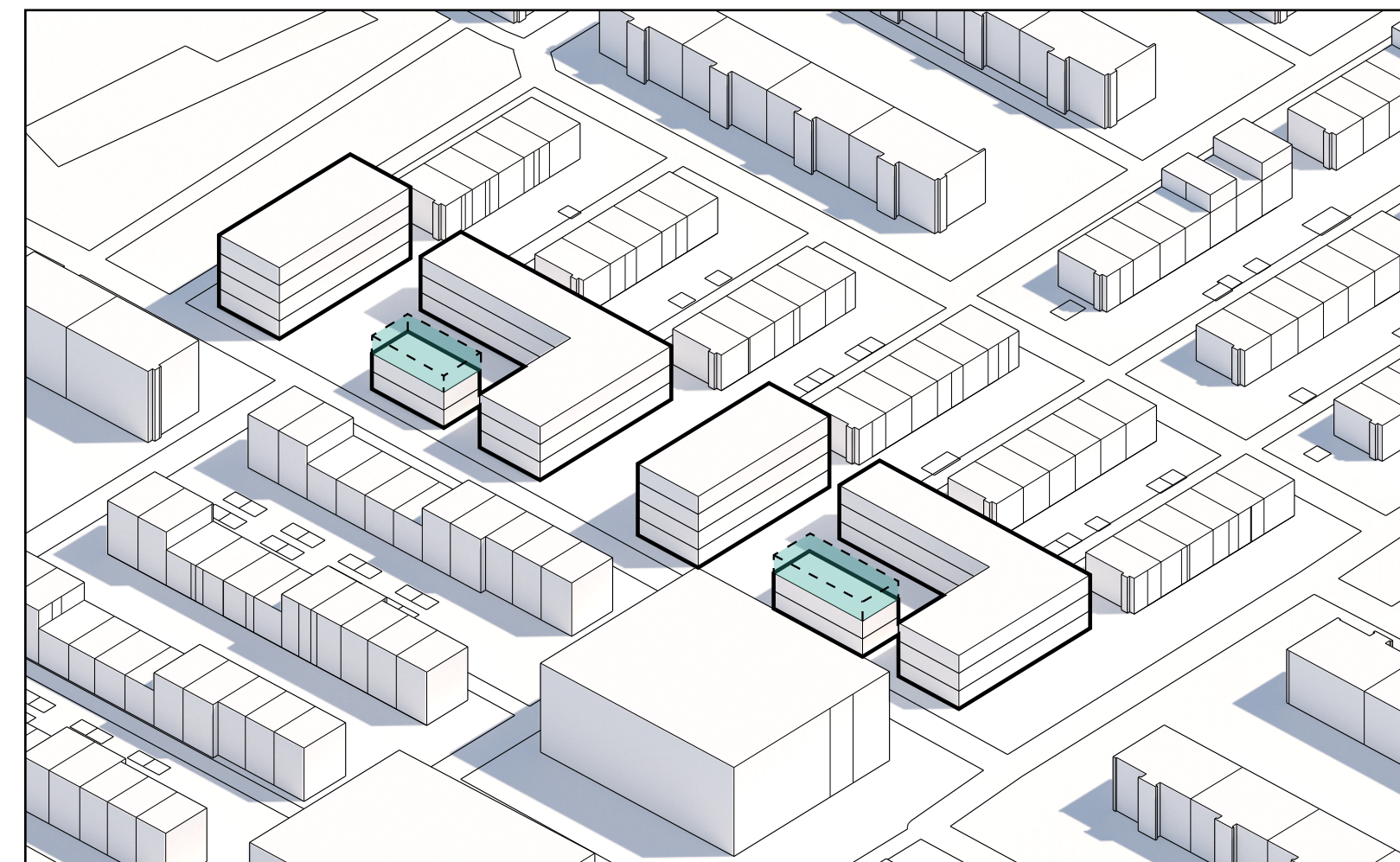

8 Decrease Volume

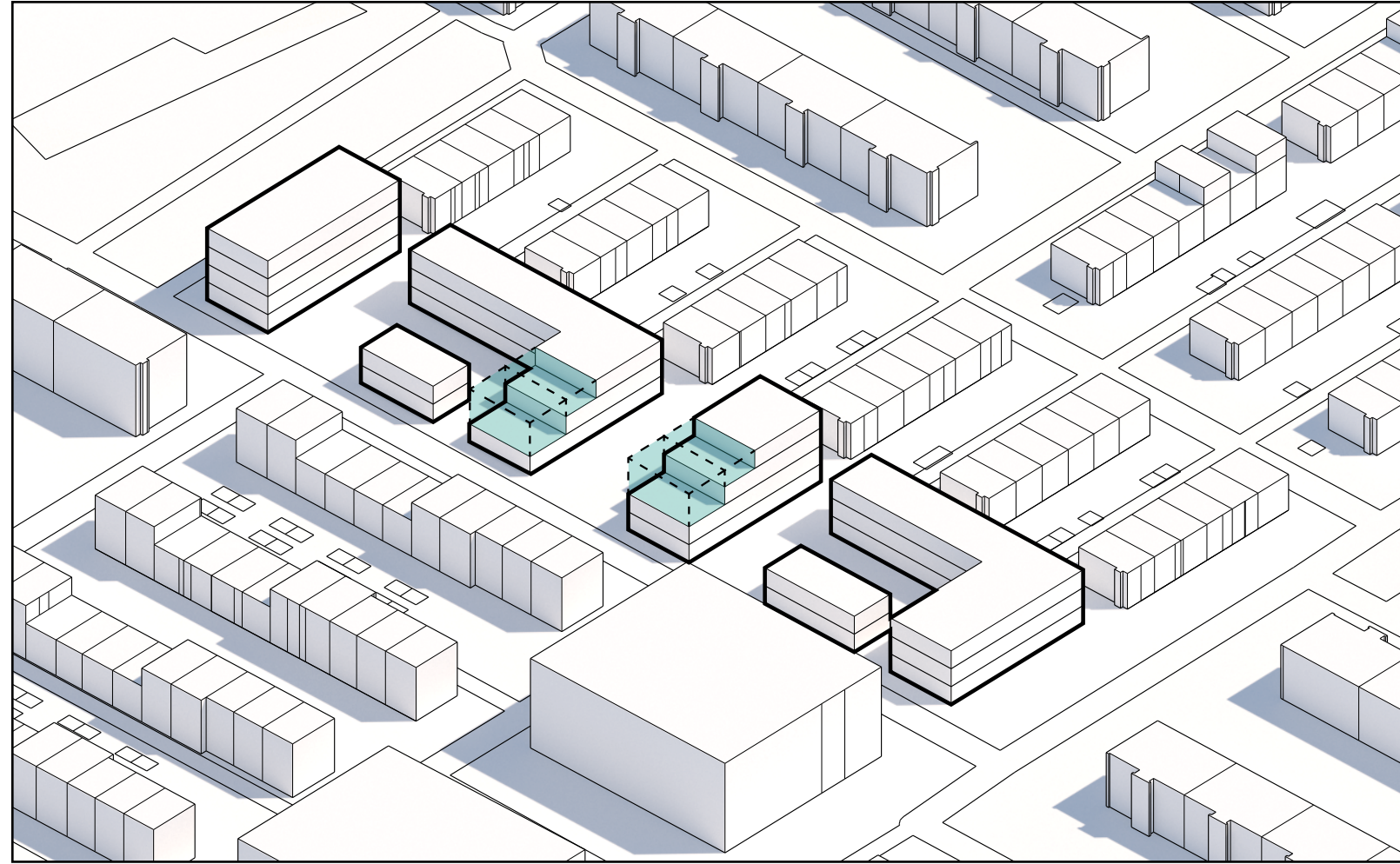

9 Weaken Border

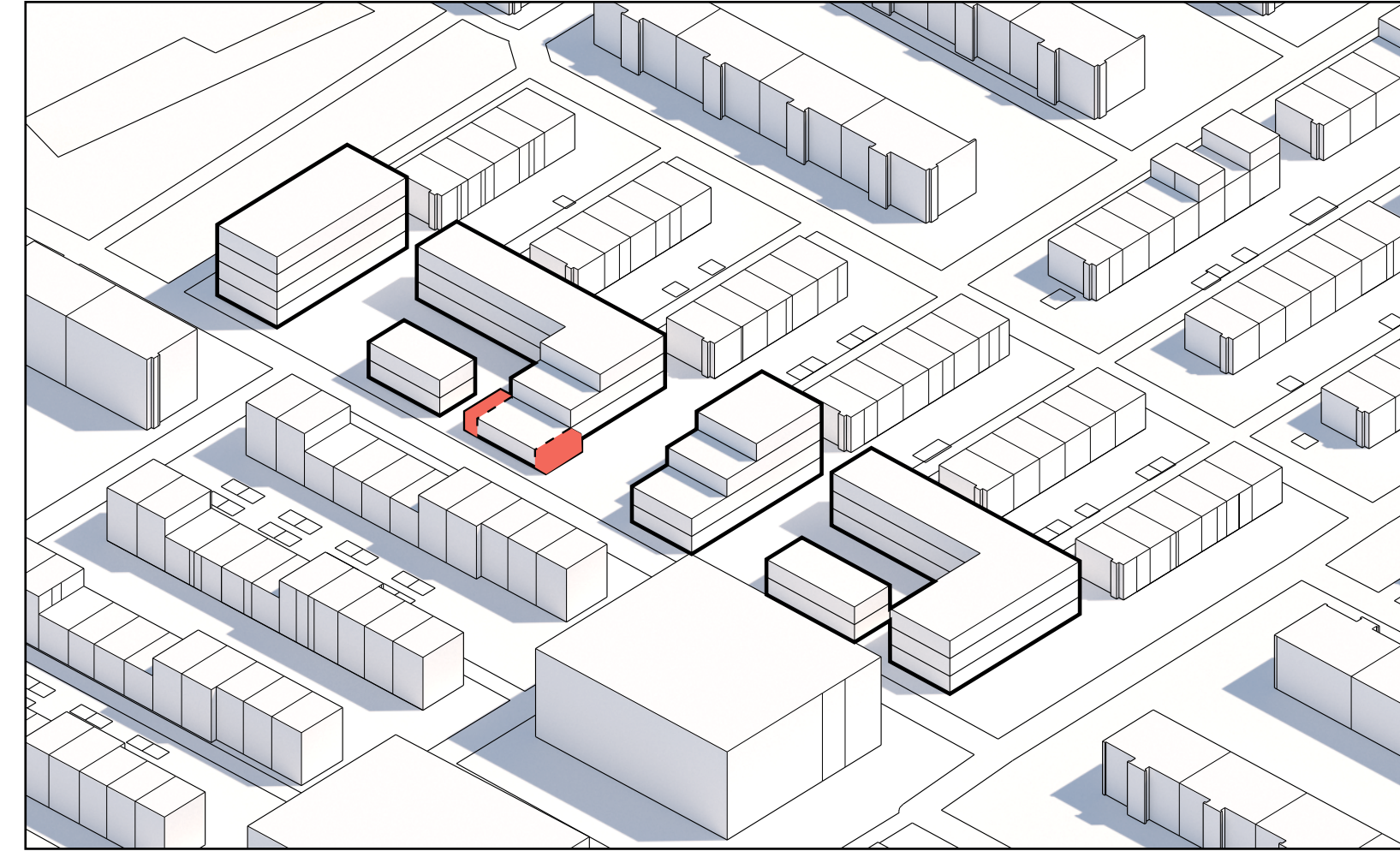

10 Increase Volume

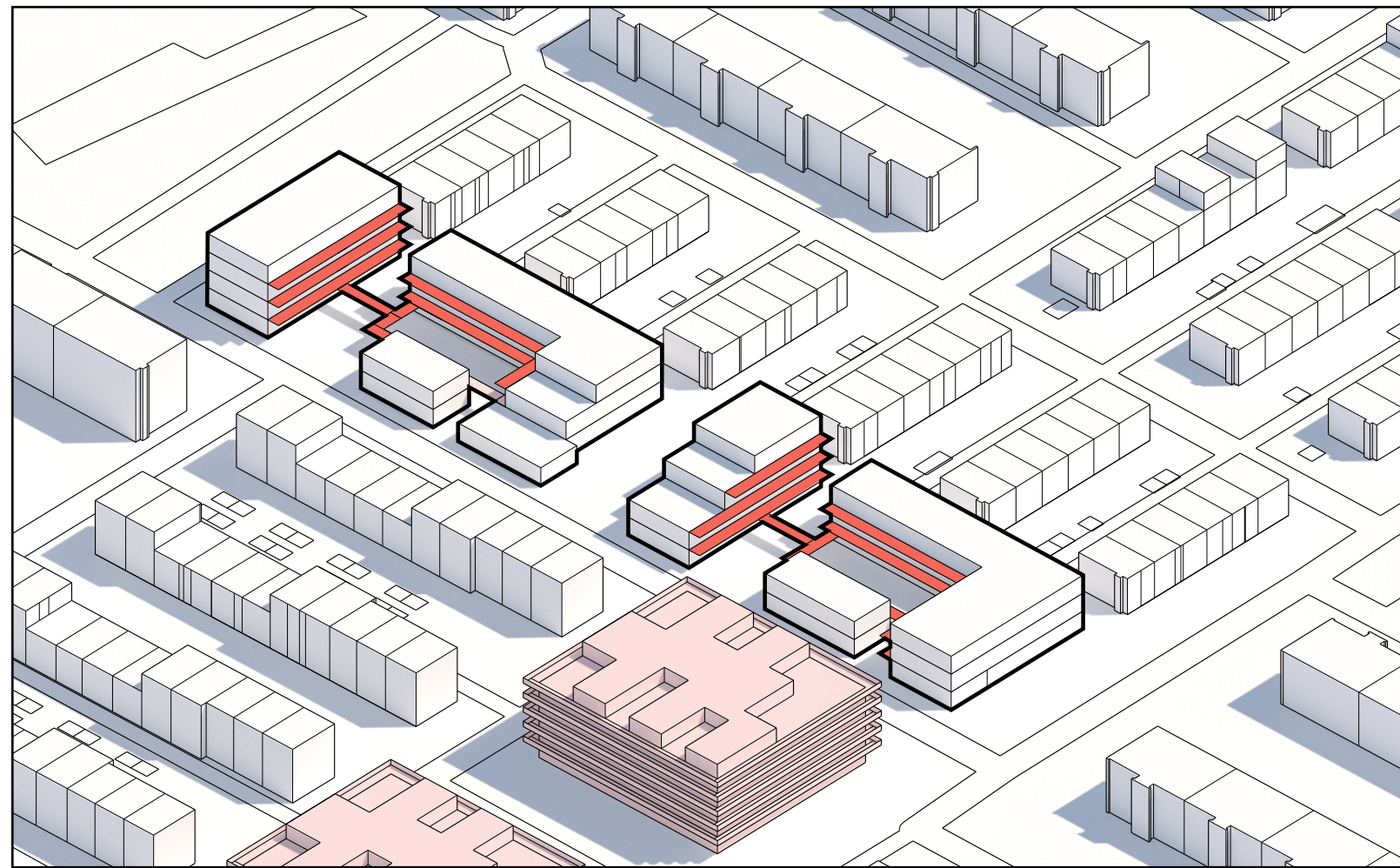

11 Insert Gallery

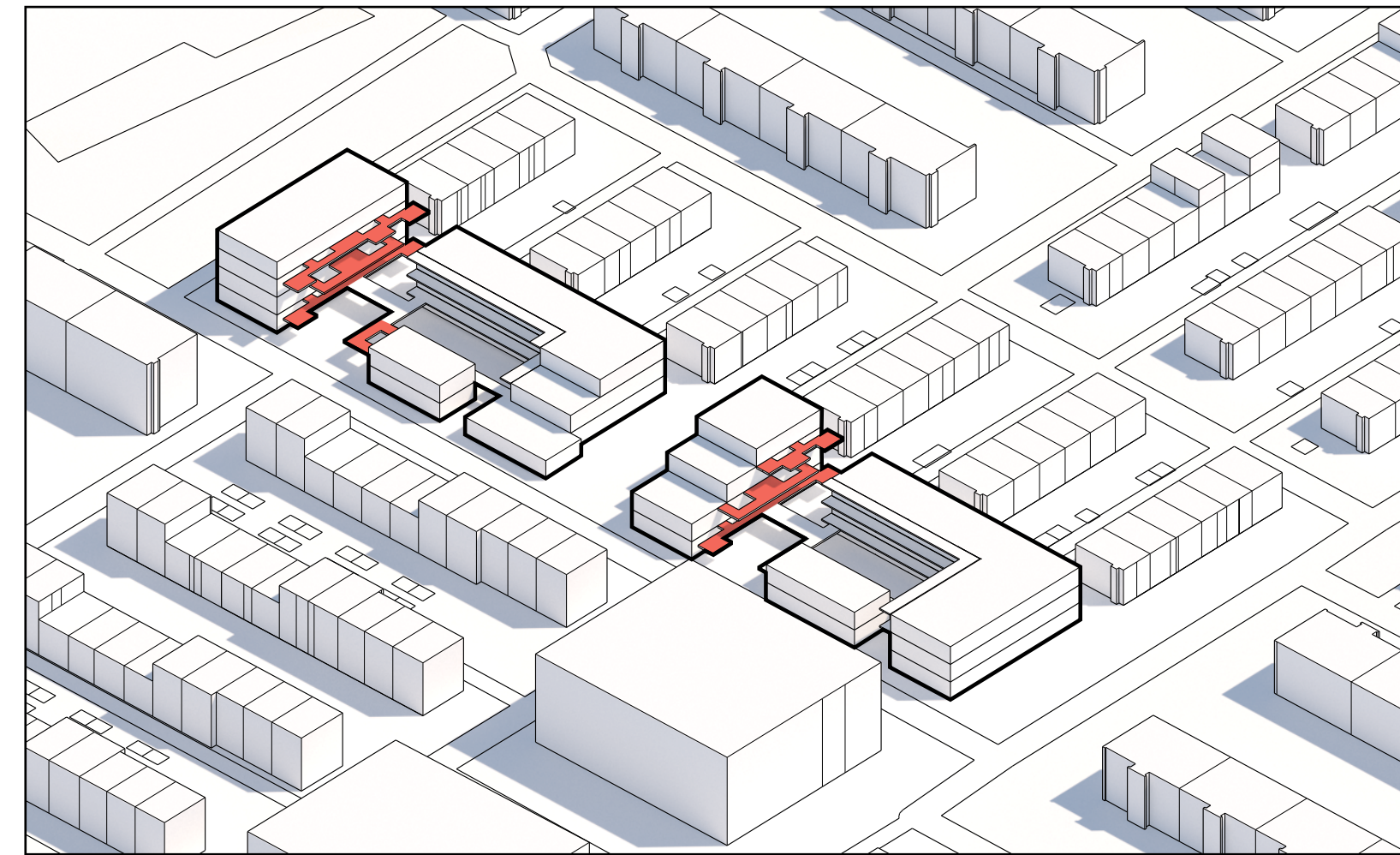

12 Change Form of Gallery

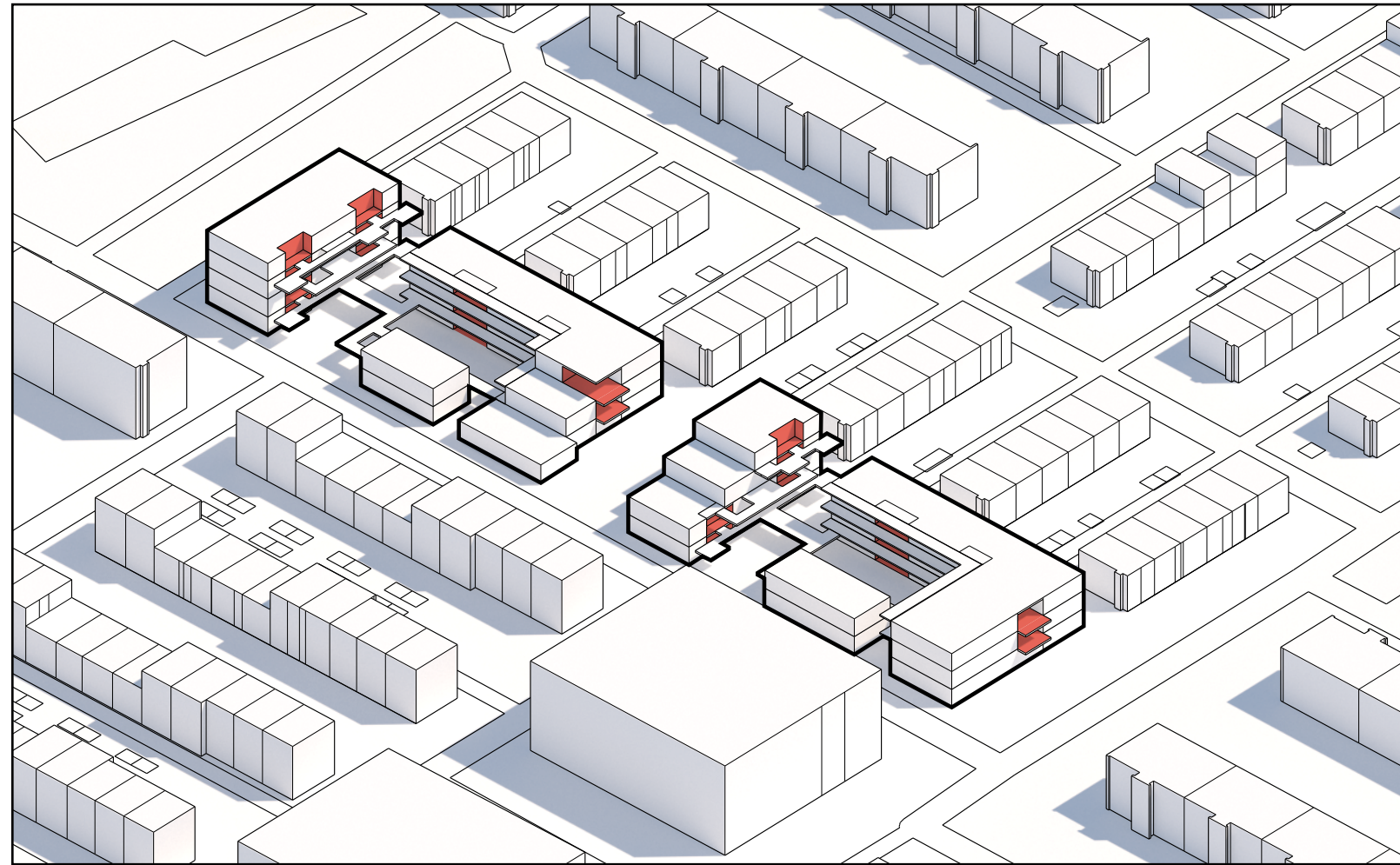

13 Introduce Set-back Areas

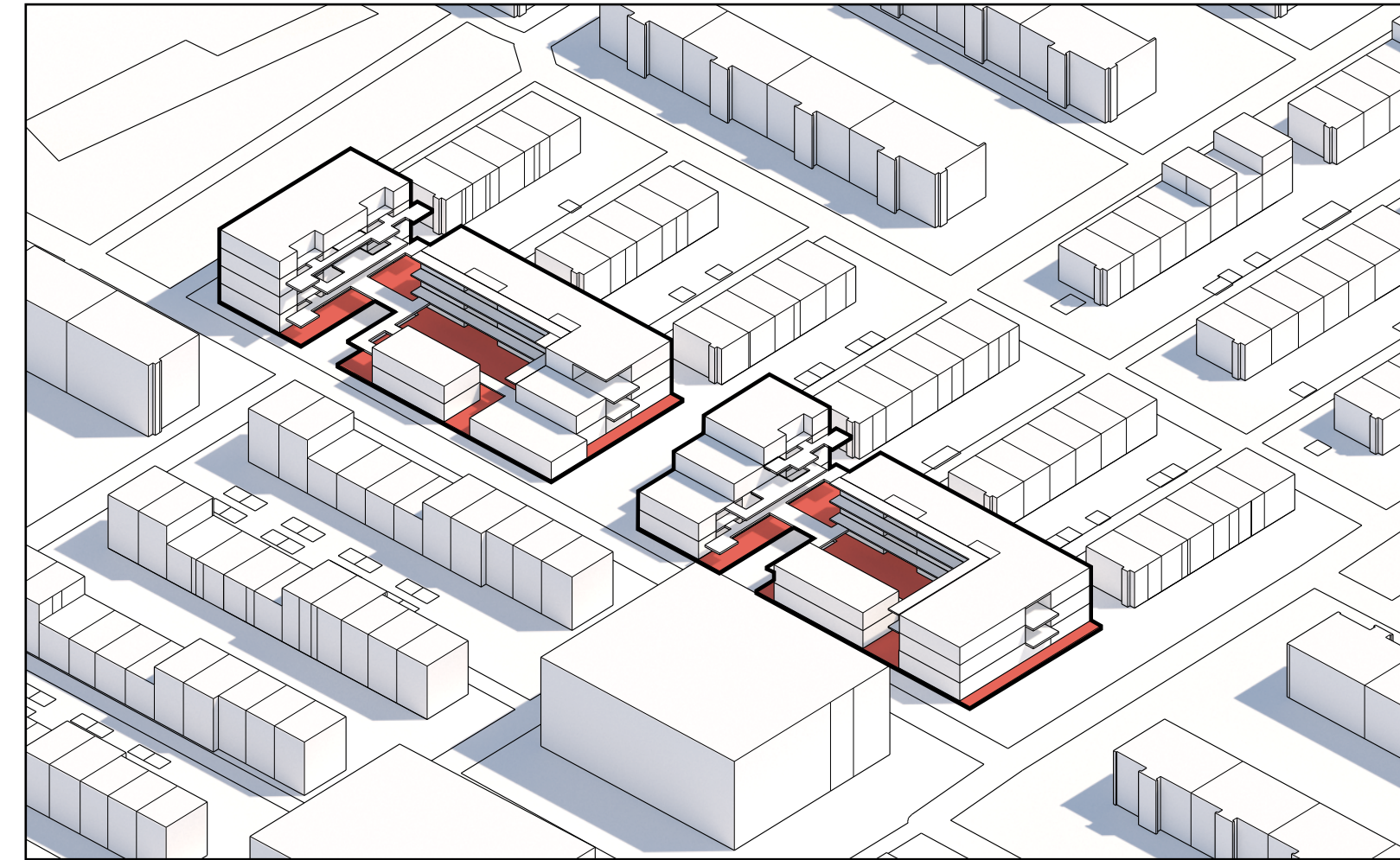

14 Lifted Floor

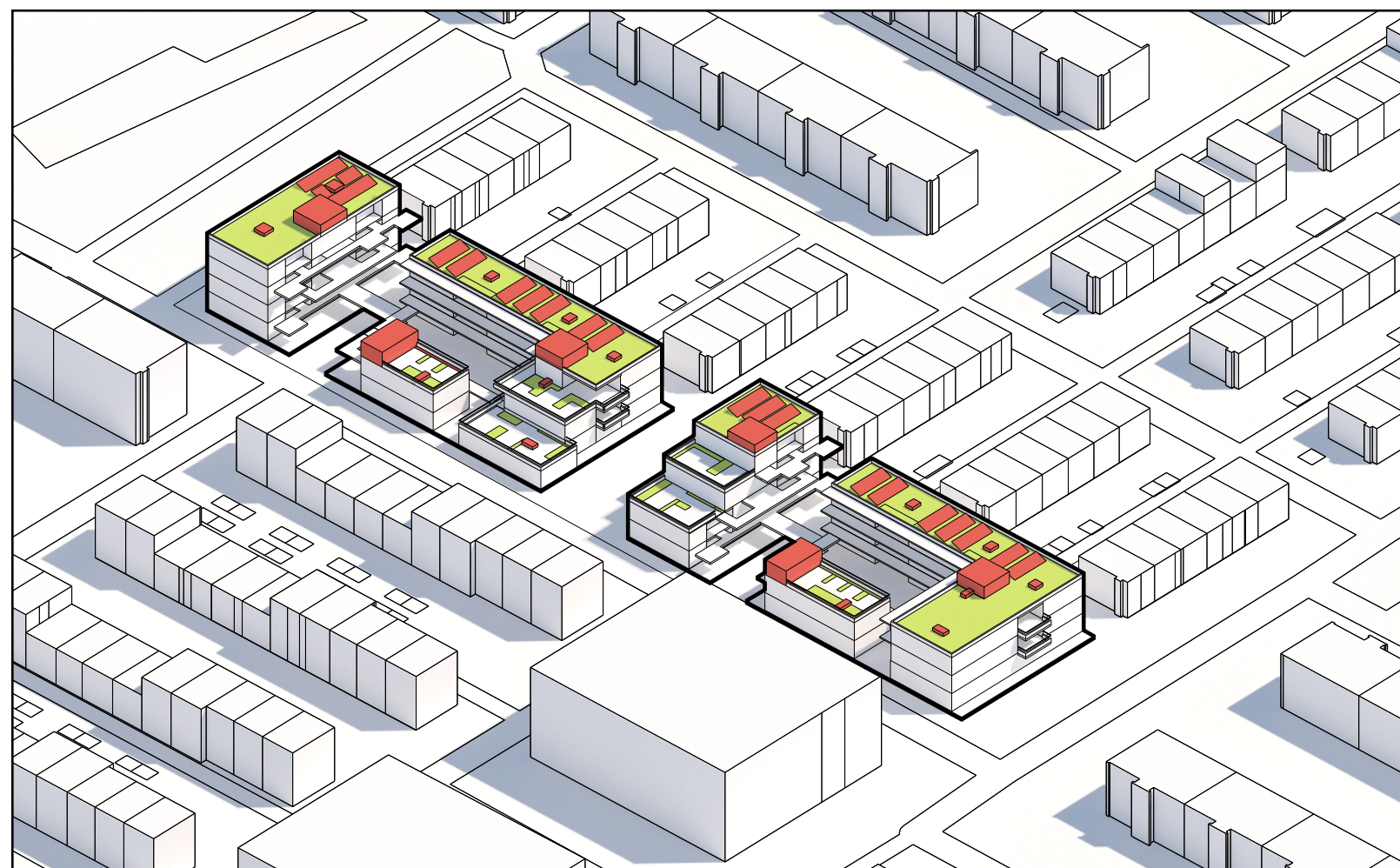

15 Use of Roof

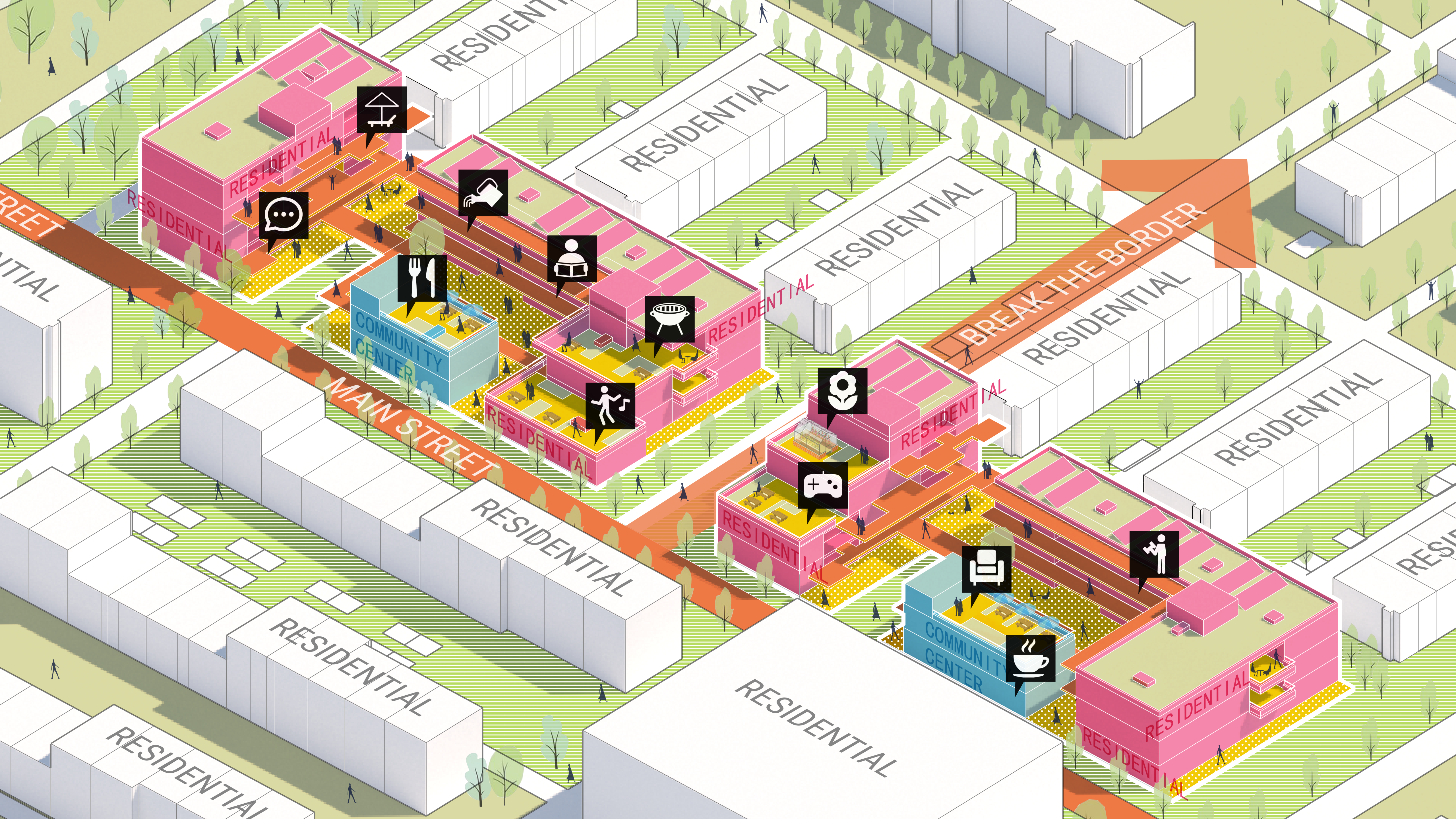

RESIDENTIAL

RESIDENTIAL

RESIDENTIAL

BREAK THE BORDER

RESIDENTIAL

RESIDENTIAL

RESIDENTIAL

RESIDENTIAL

RESIDENTIAL

RESIDENTIAL

RESIDENTIAL

RESIDENTIAL

RESIDENTIAL

RESIDENTIAL

RESIDENTIAL

RESIDENTIAL

RESIDENTIAL

COMMUNITY CENTER

COMMUNITY CENTER

RESIDENTIAL

RESIDENTIAL

RESIDENTIAL

MAIN STREET

STREET

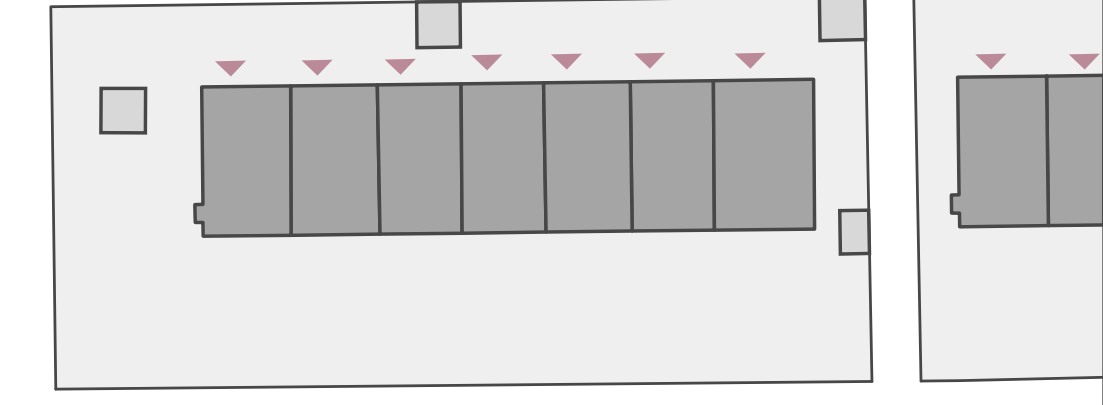
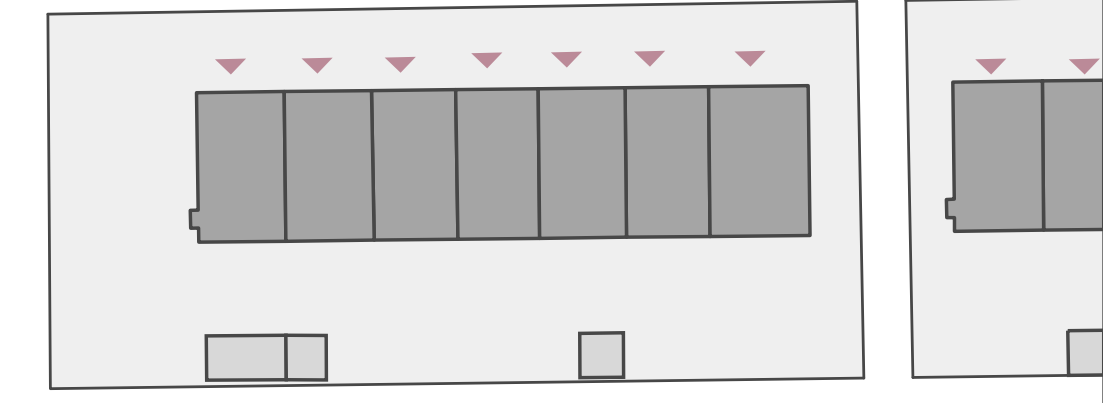
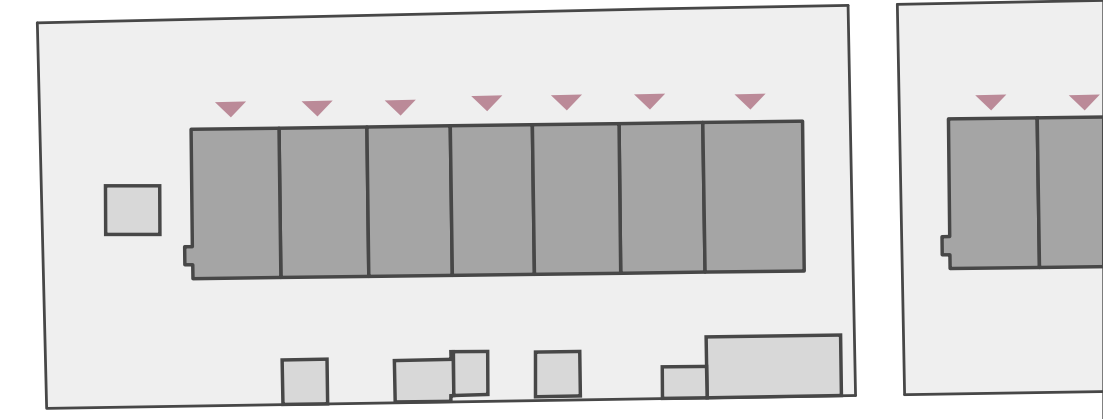
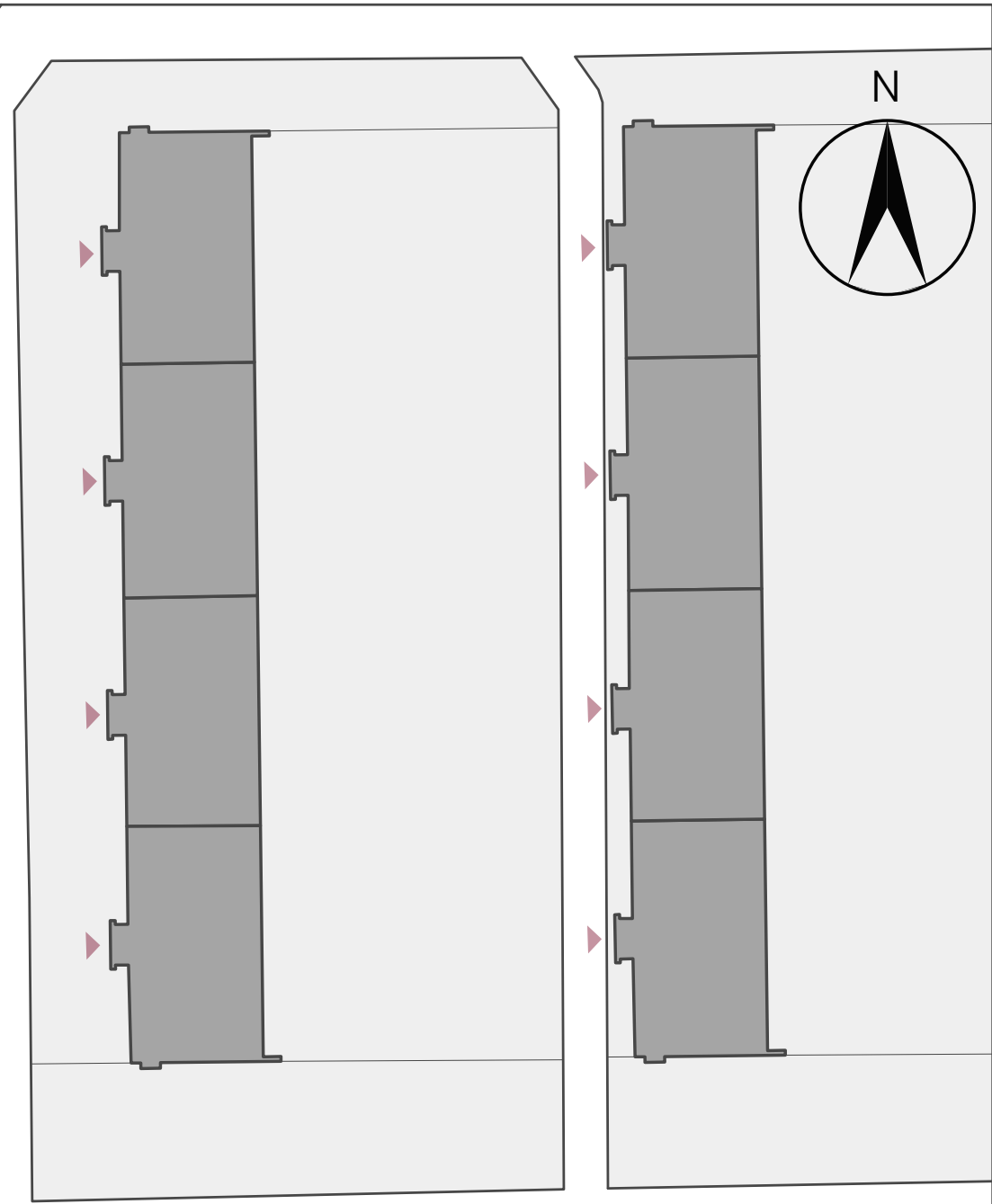
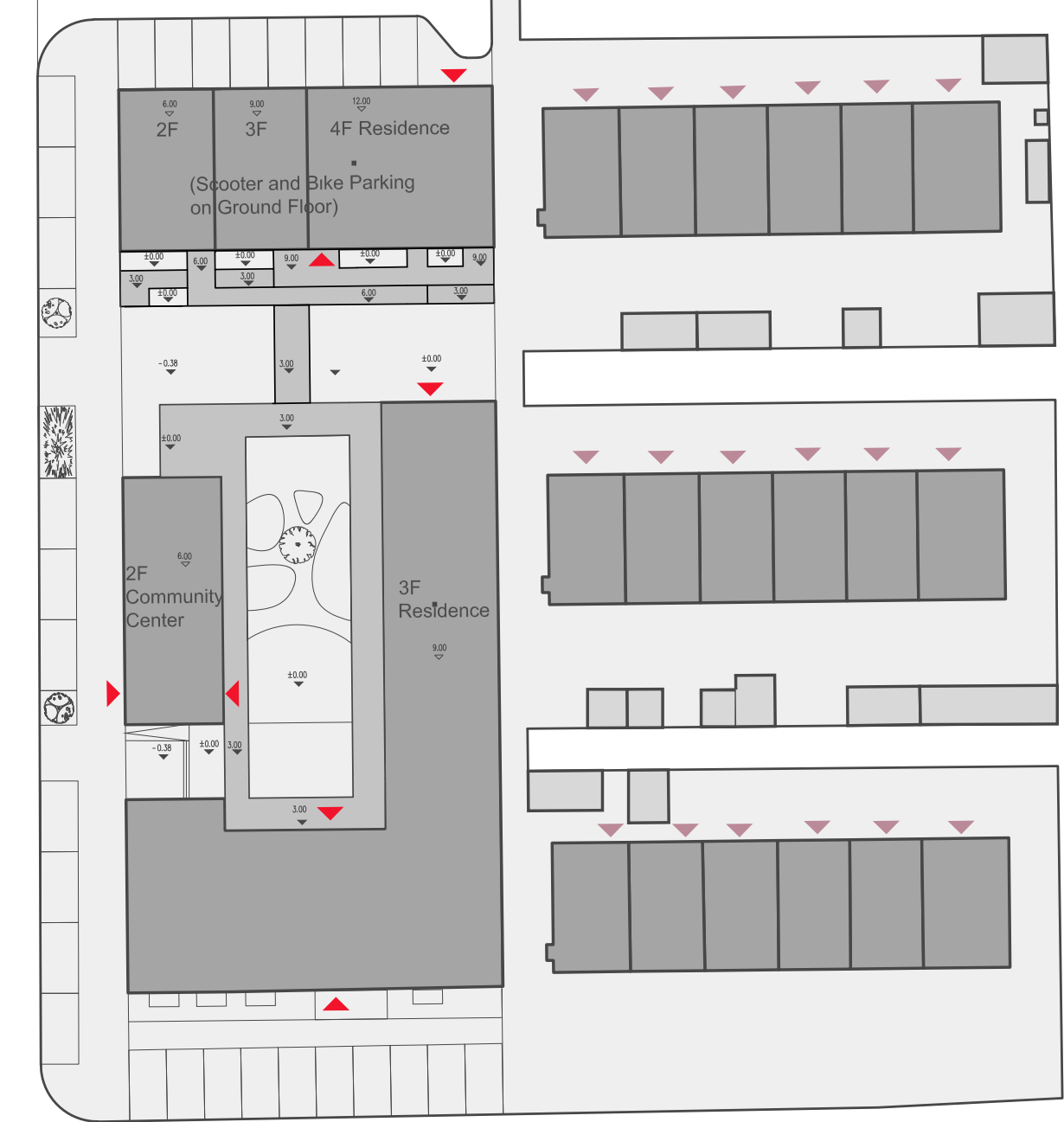
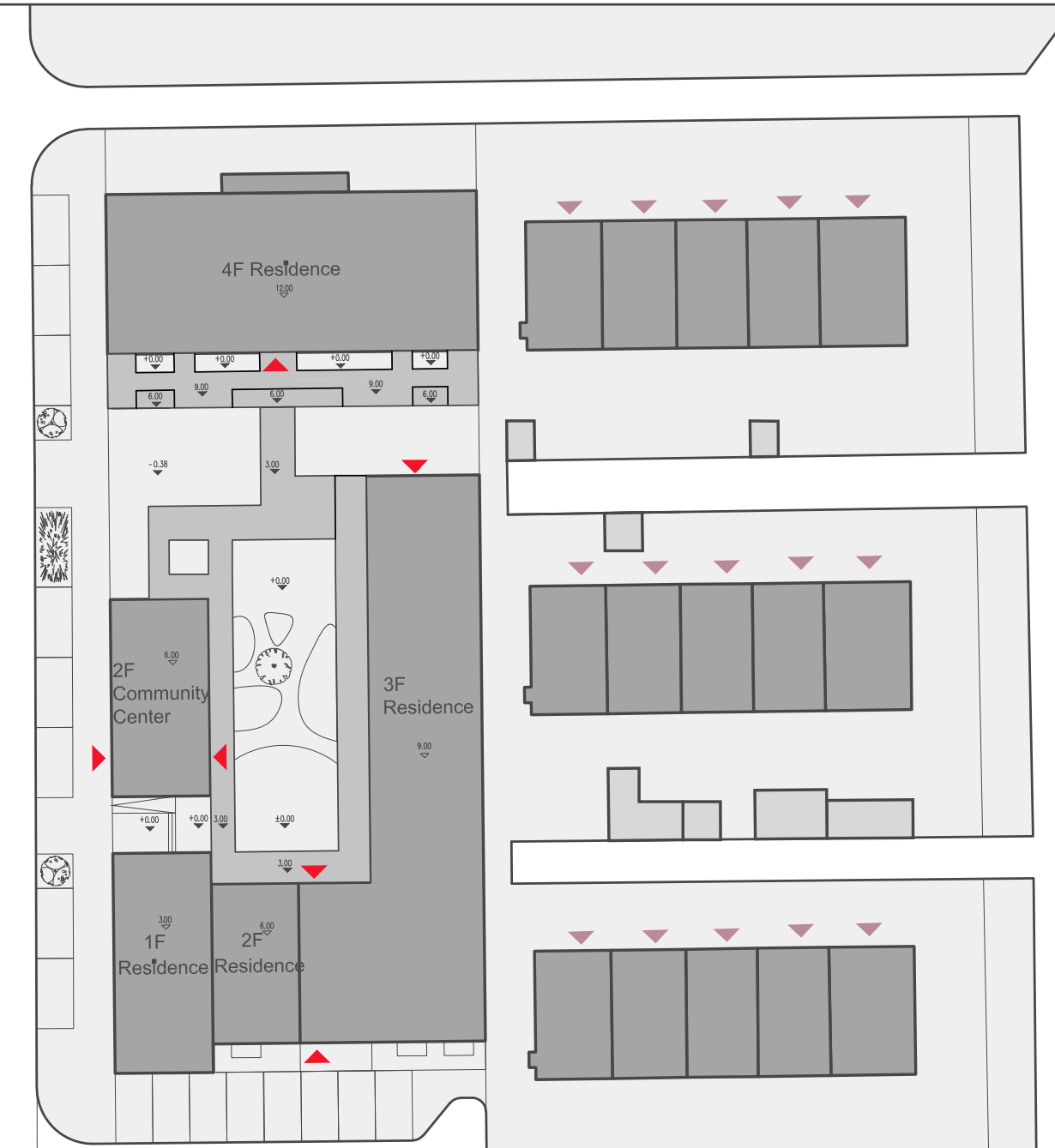
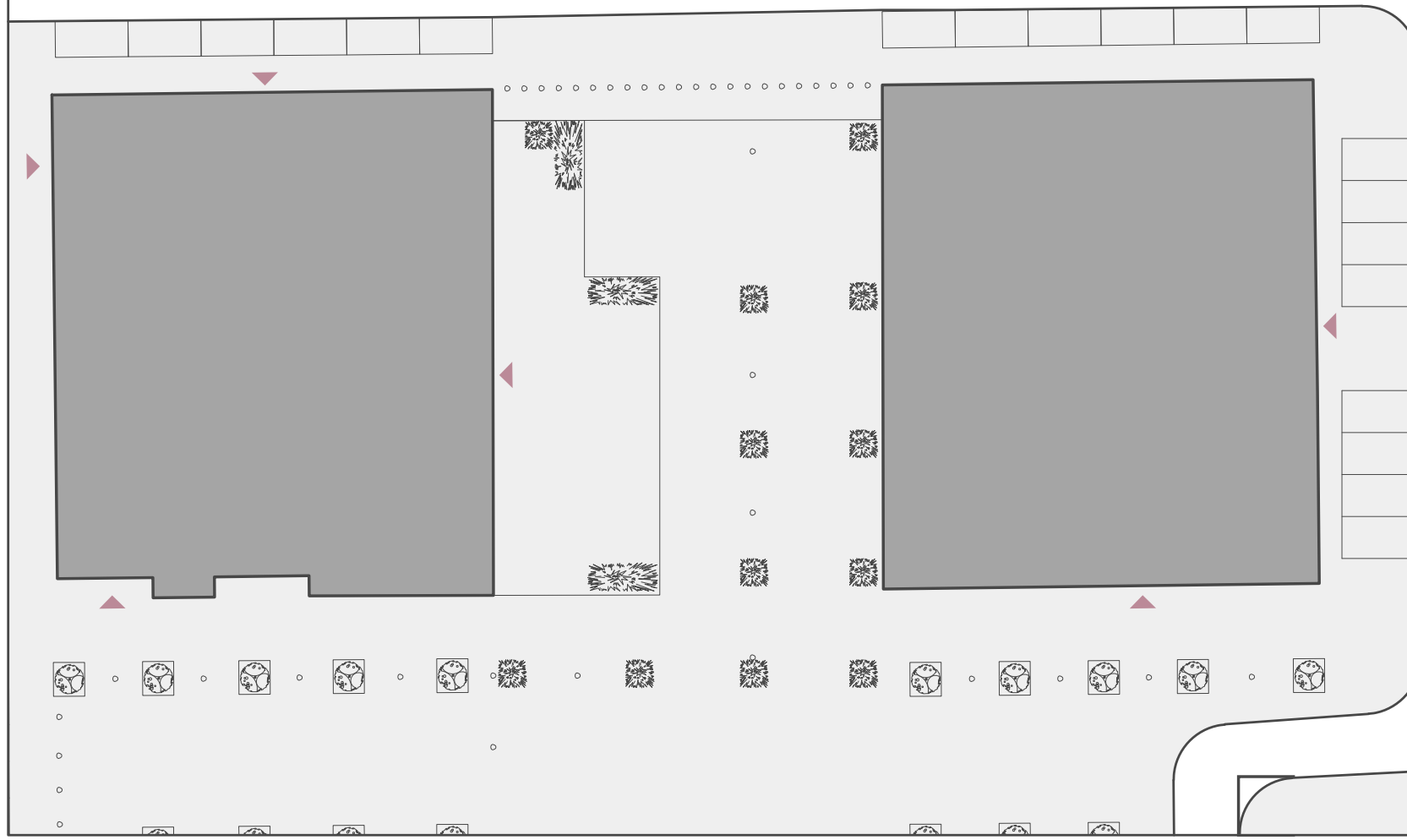
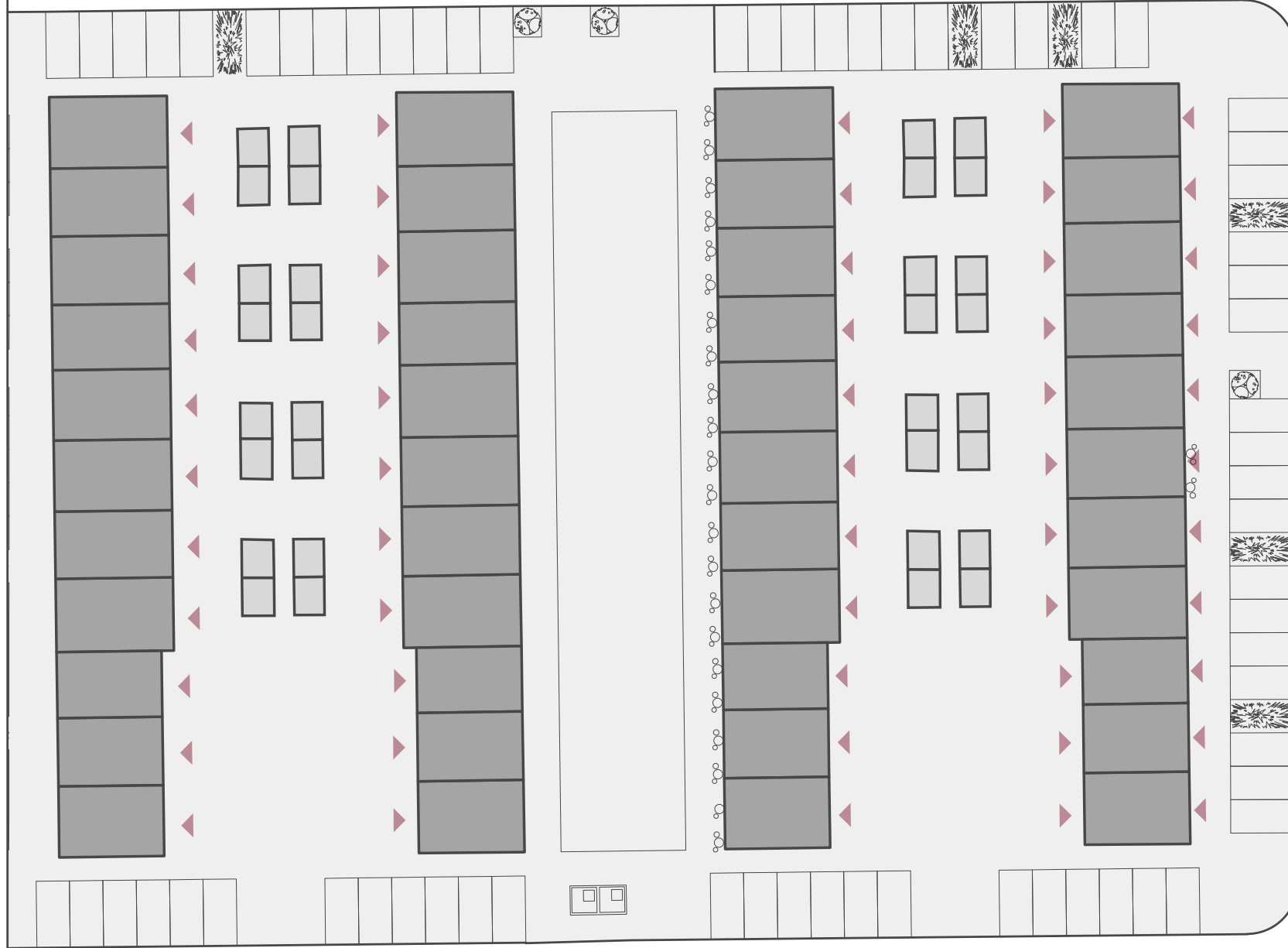



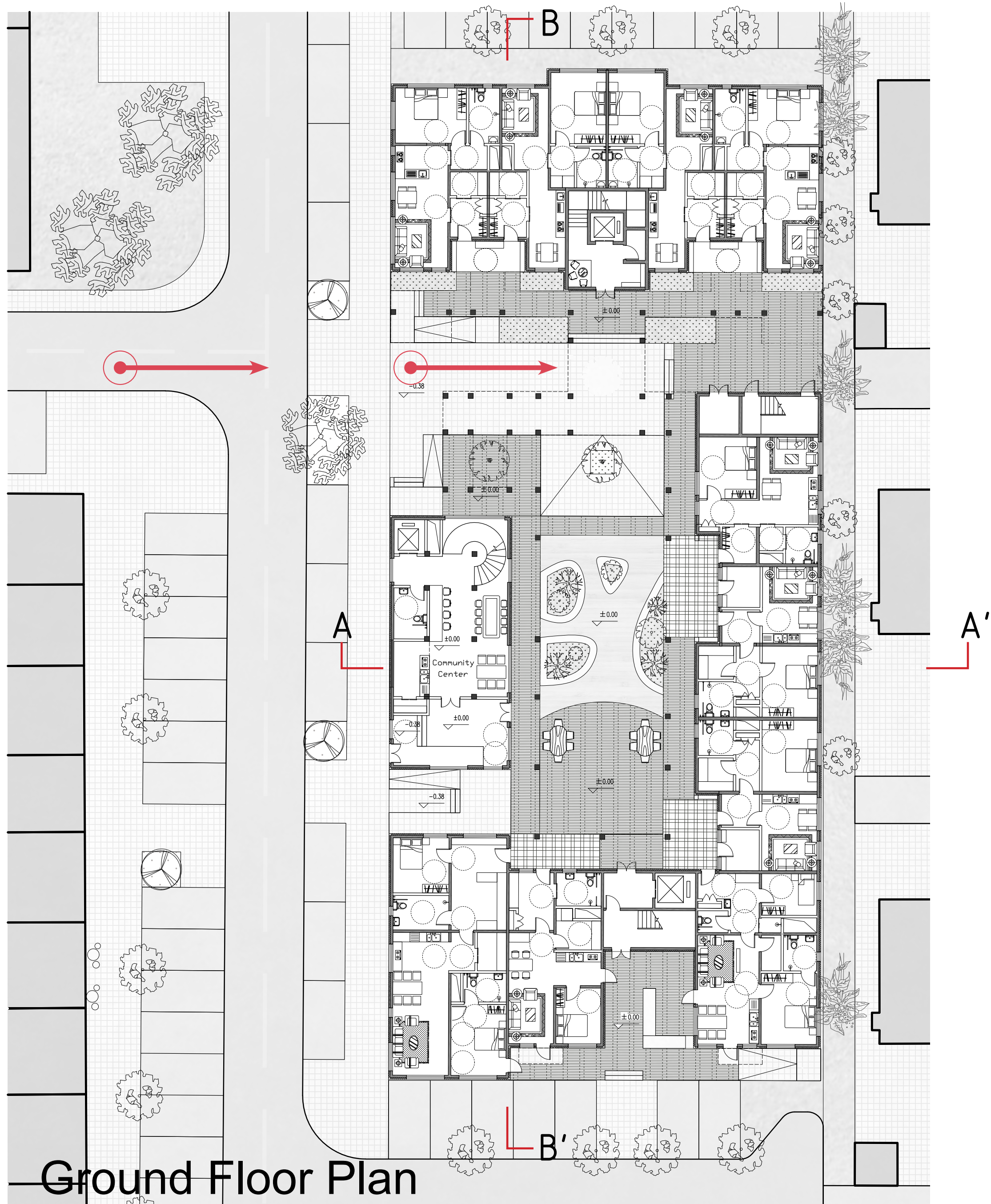

Ground Floor Plan



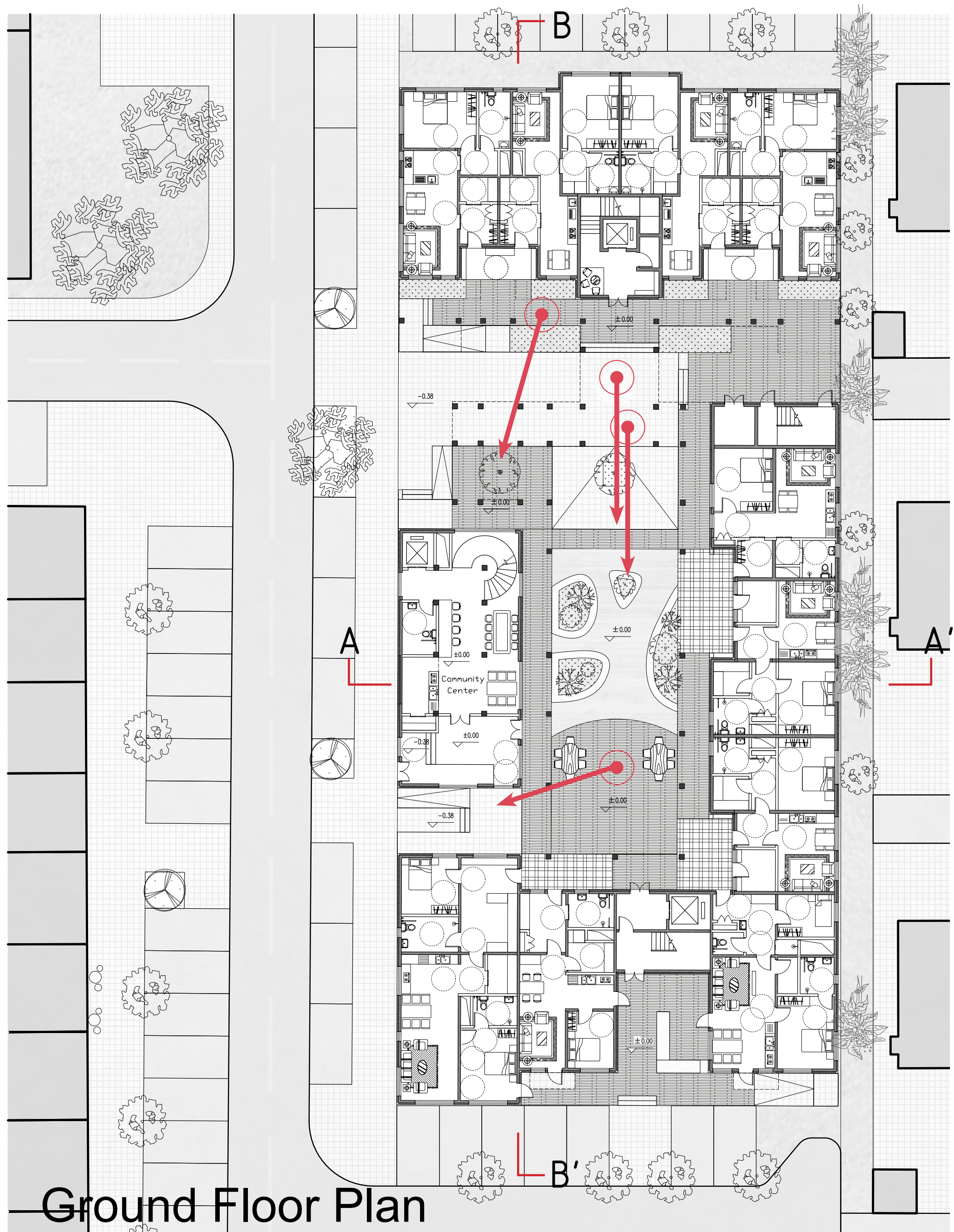

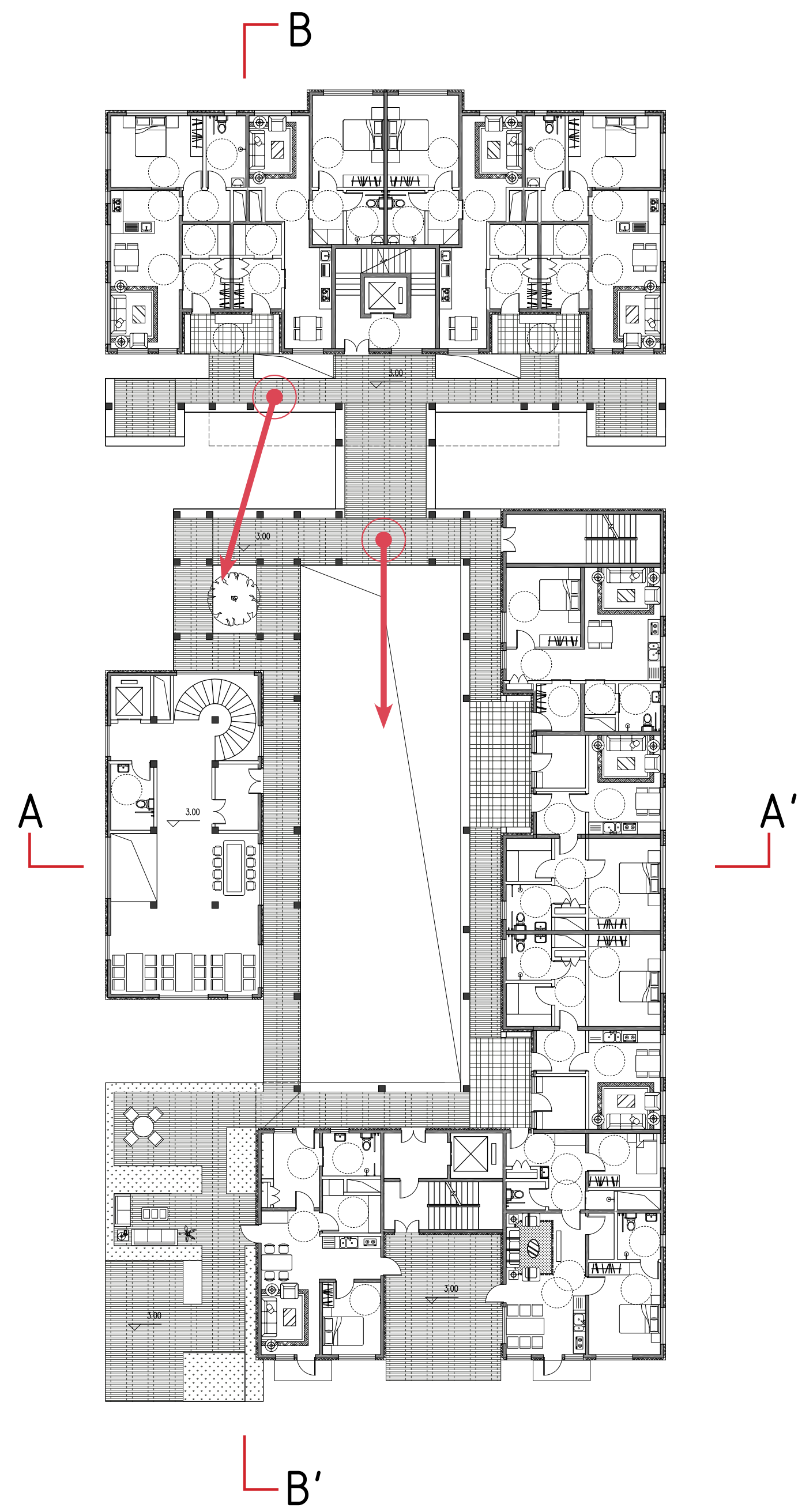

First Floor Plan

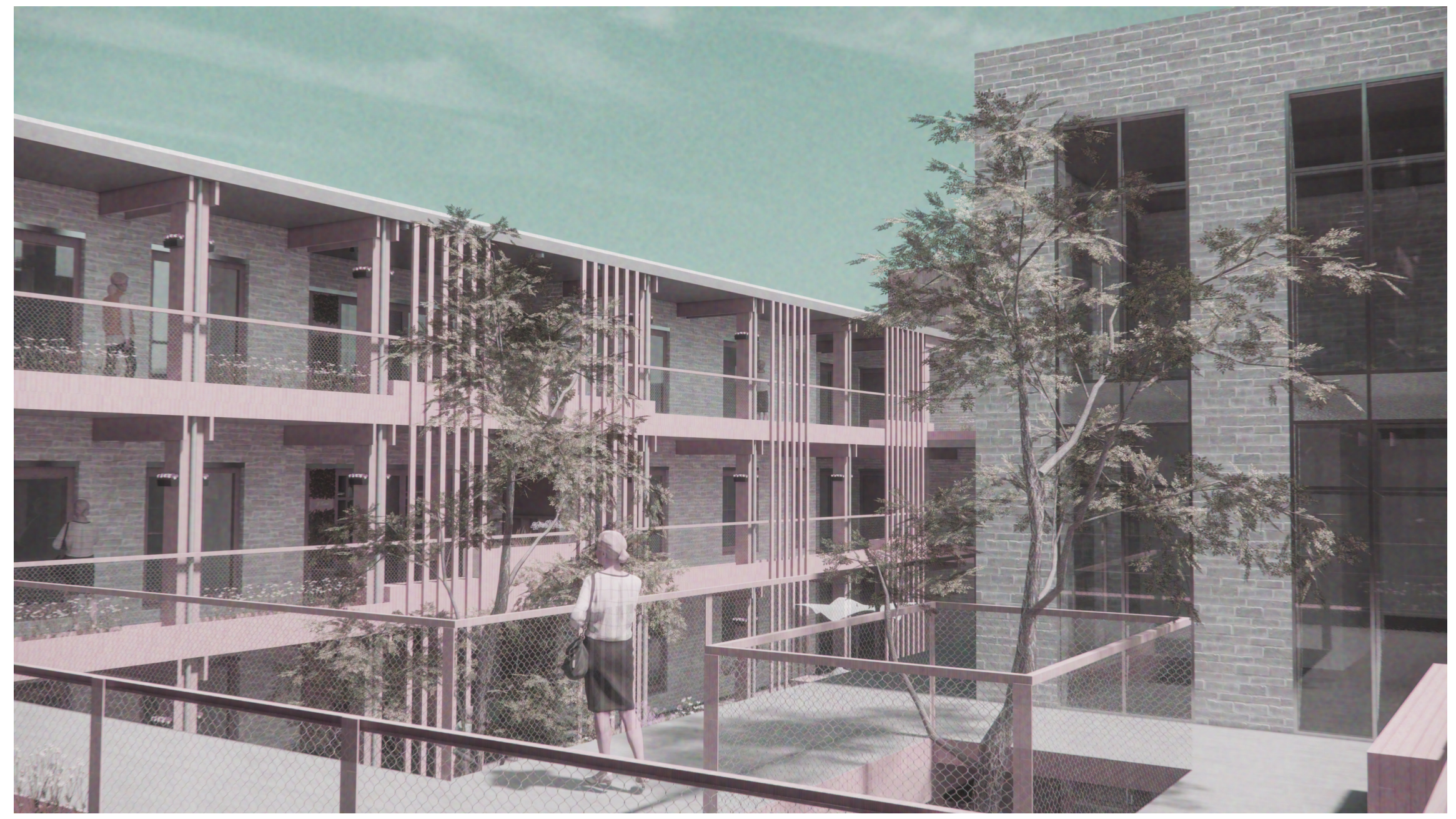

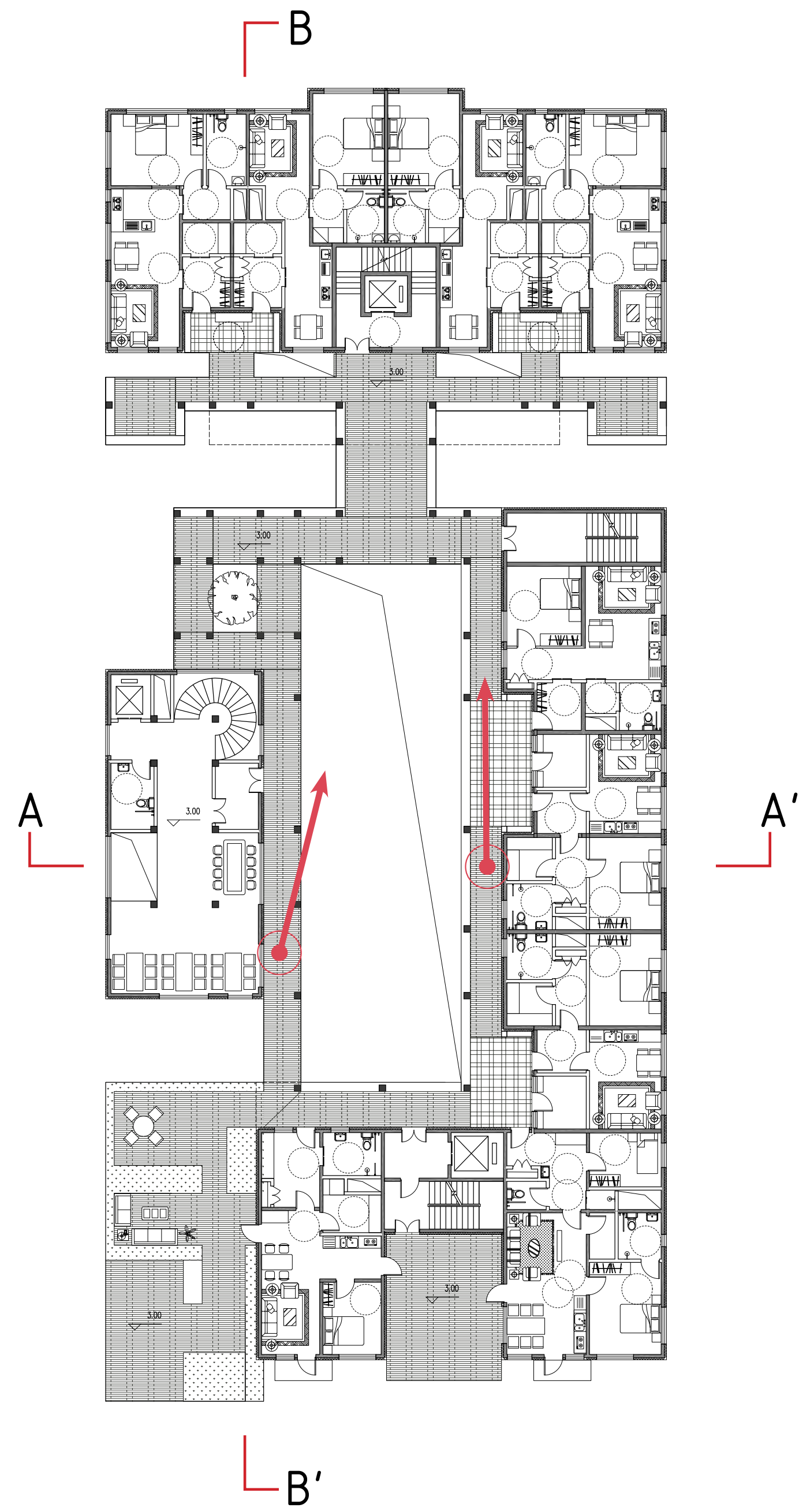

First Floor Plan

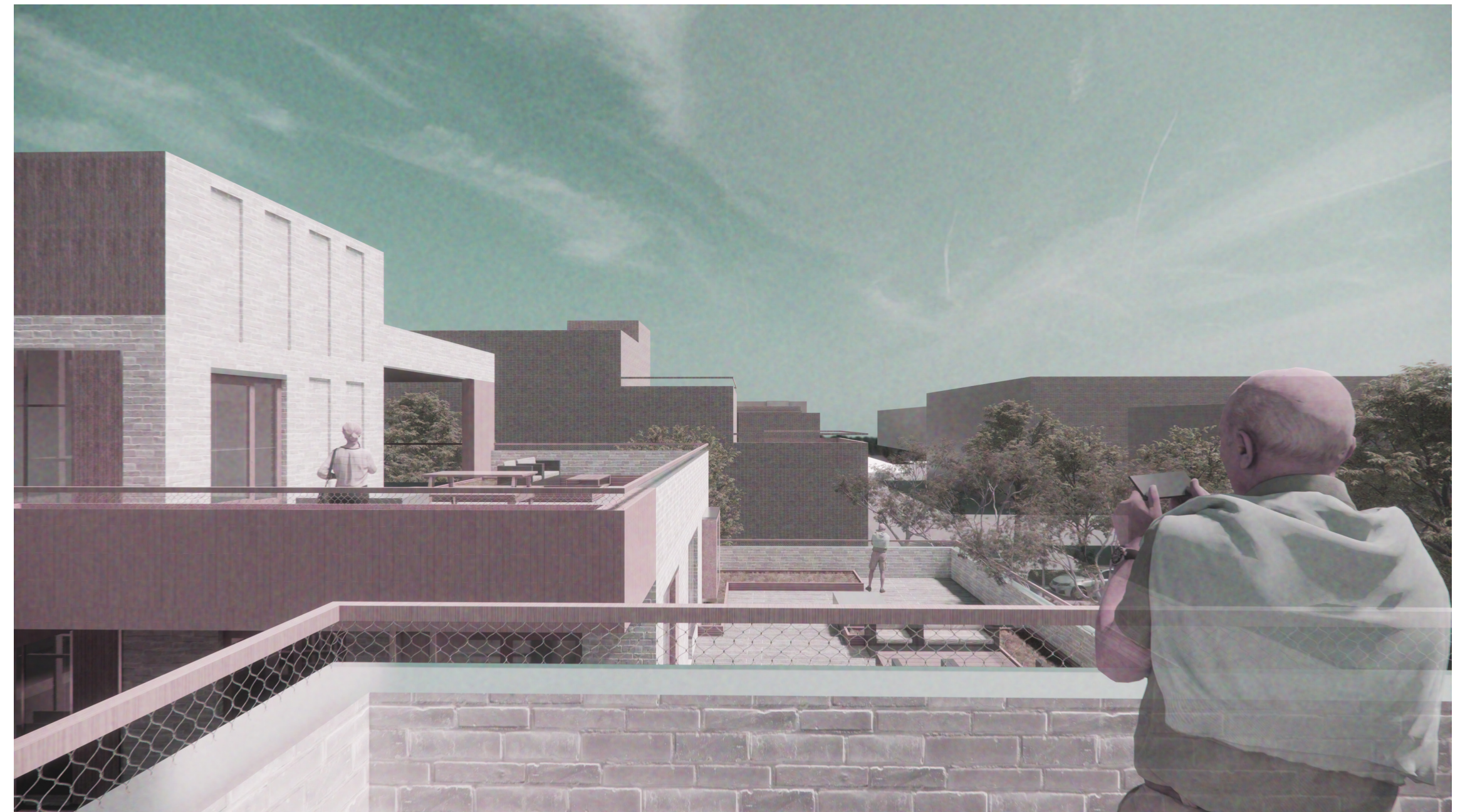
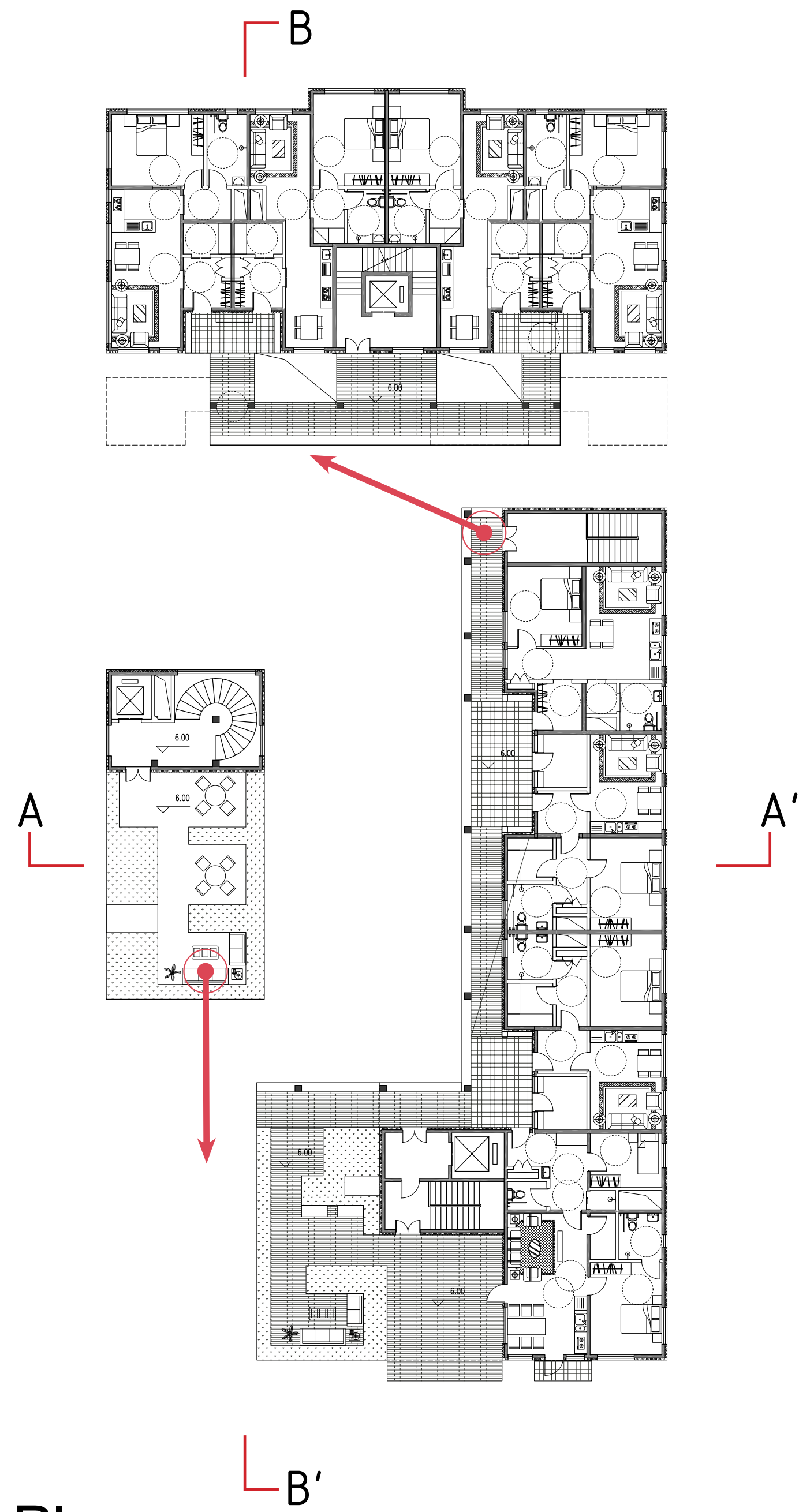

Second Floor Plan

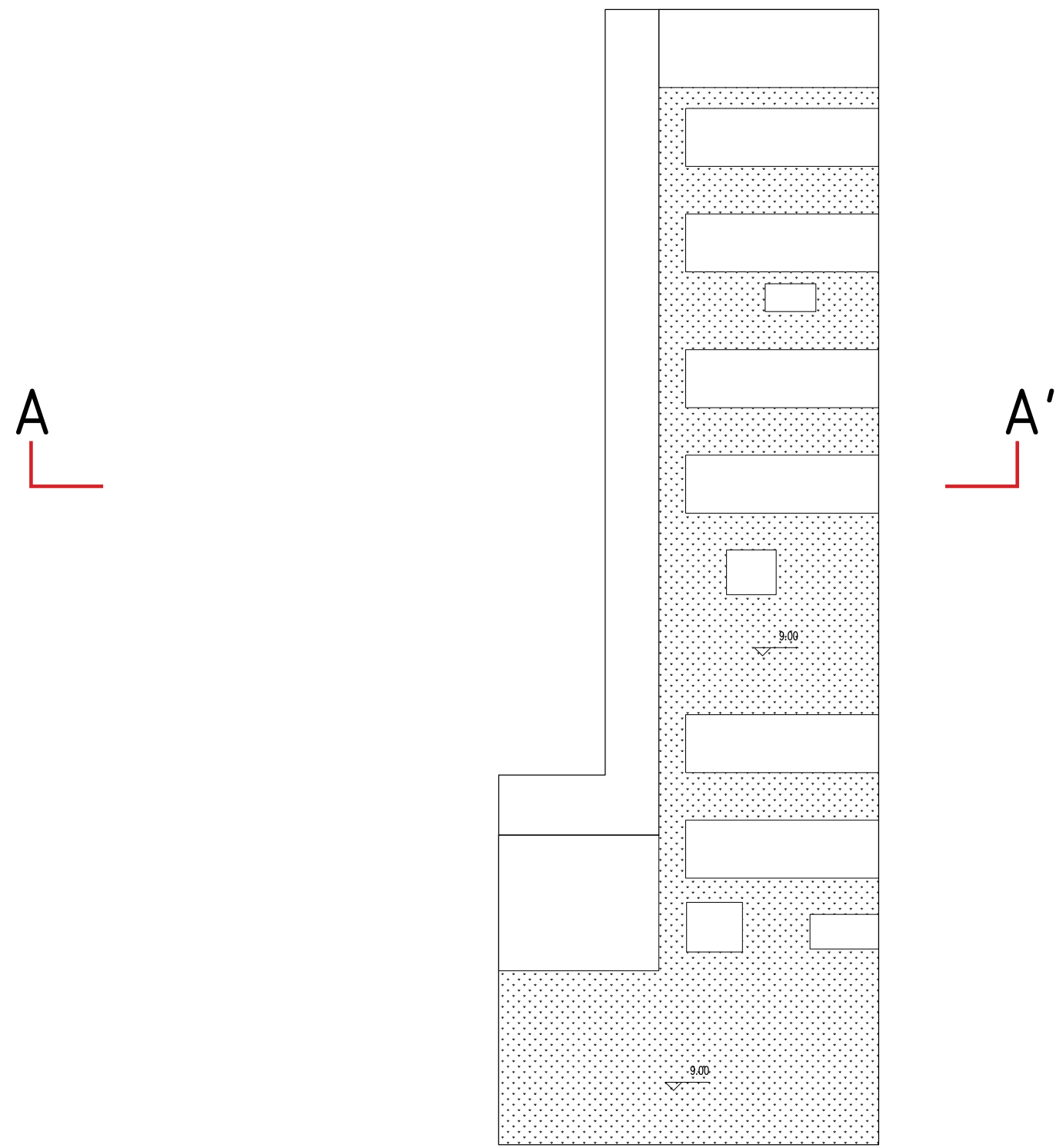
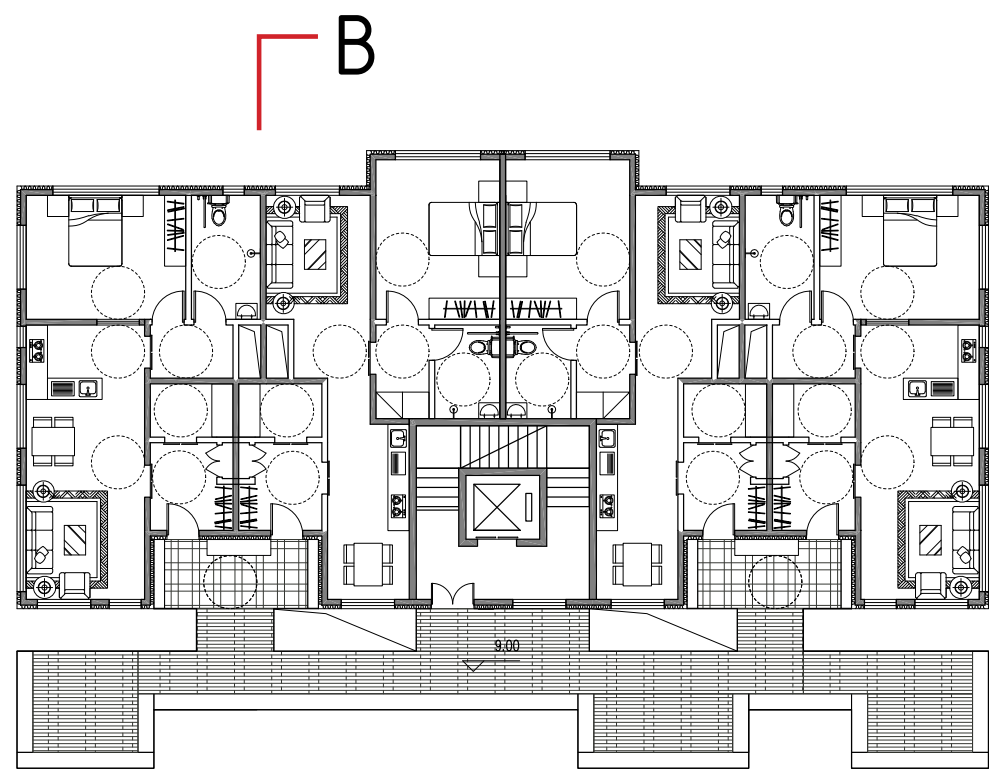

Third Floor Plan

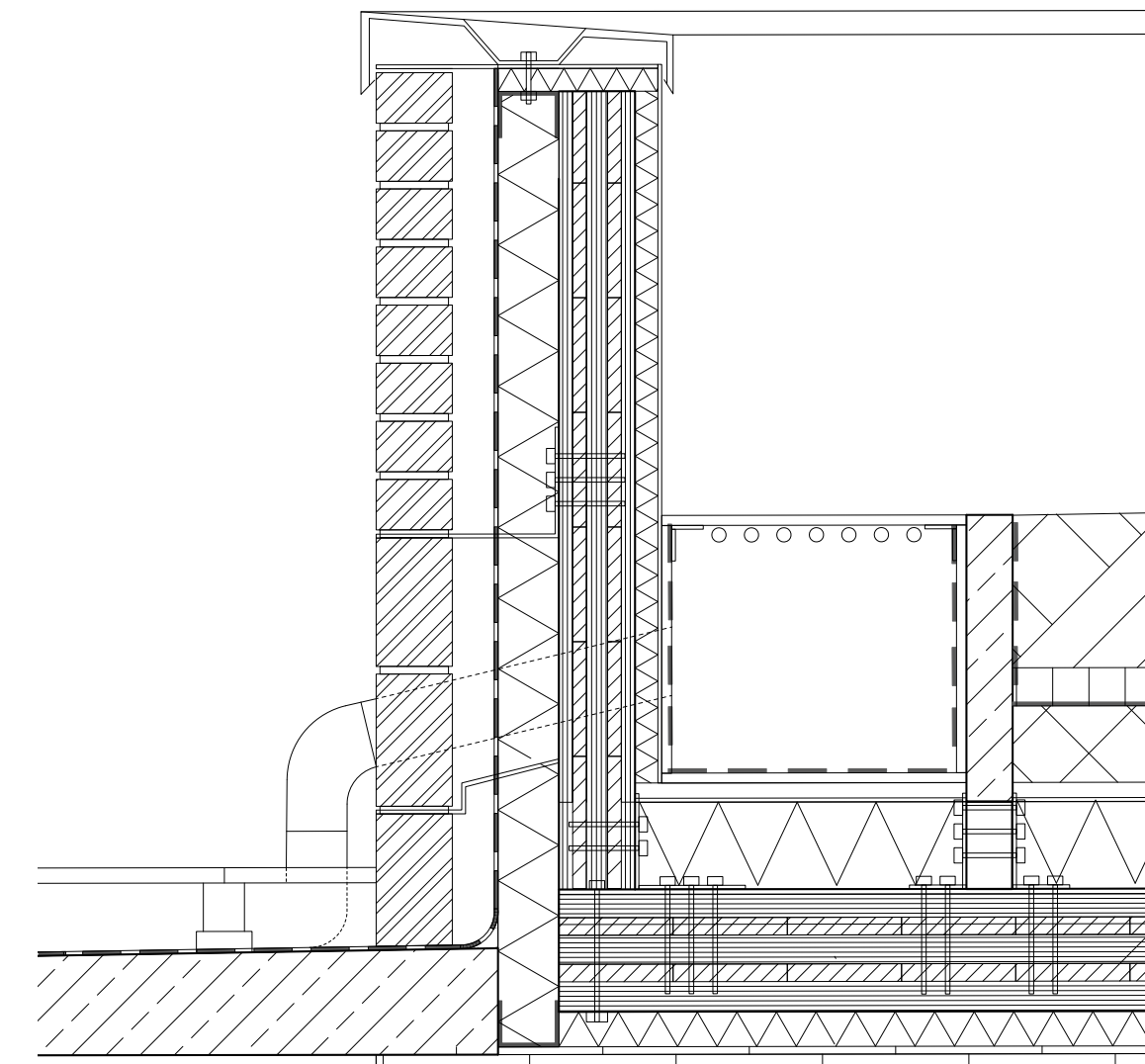

Parapet Wall Detail

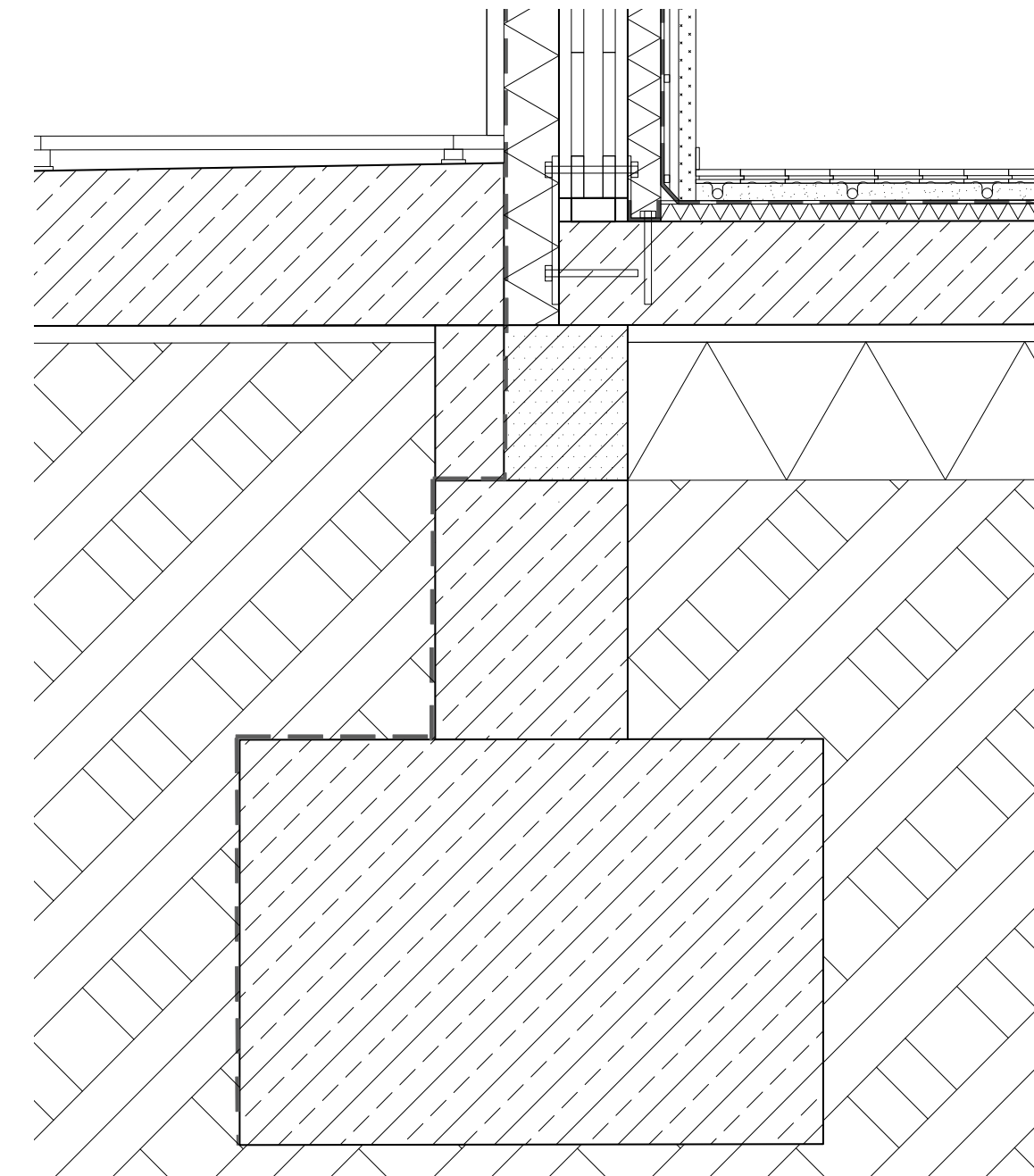

Base Detail

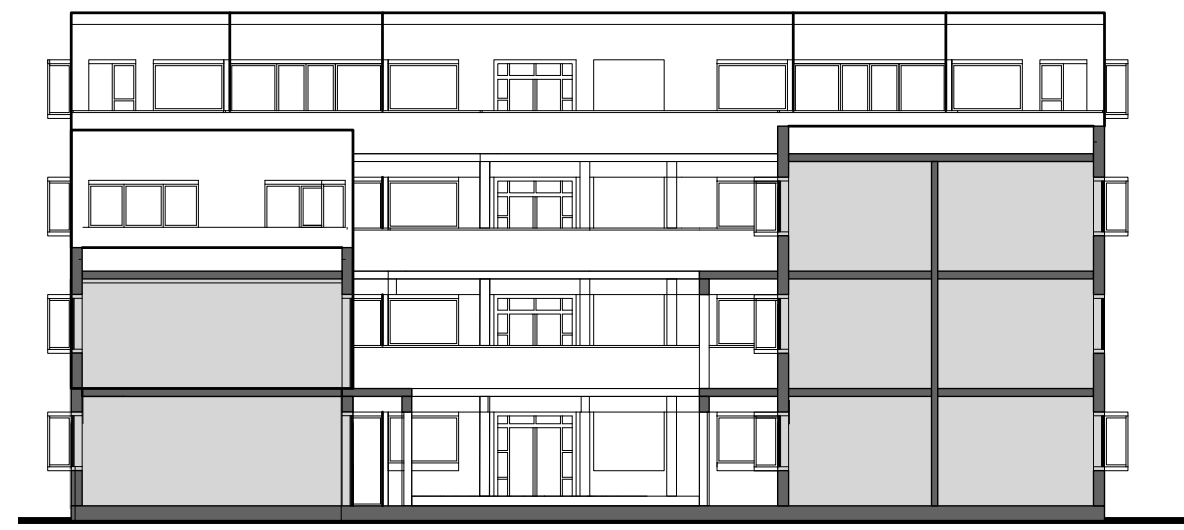

Section A-A'.

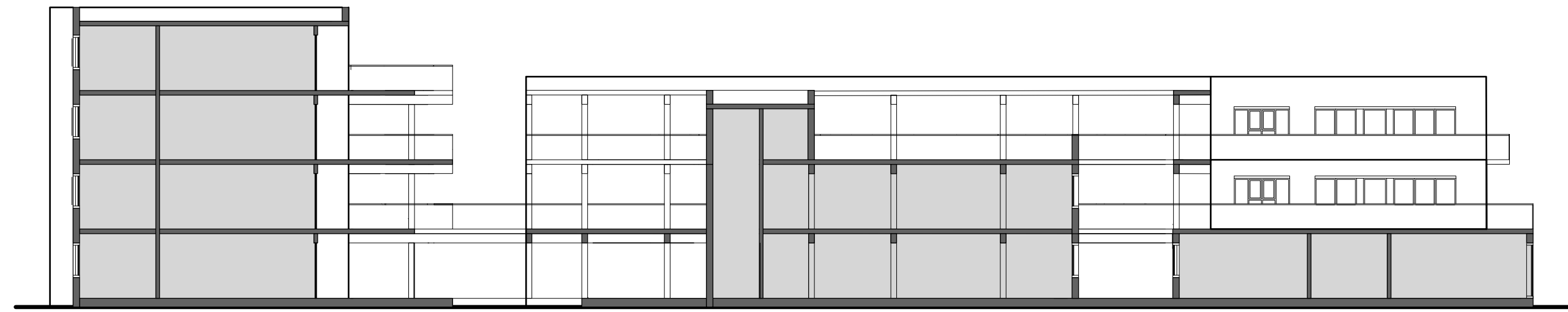

Section B-B'.

Facade Aligned with Plan.

Facade Aligned with Plan.



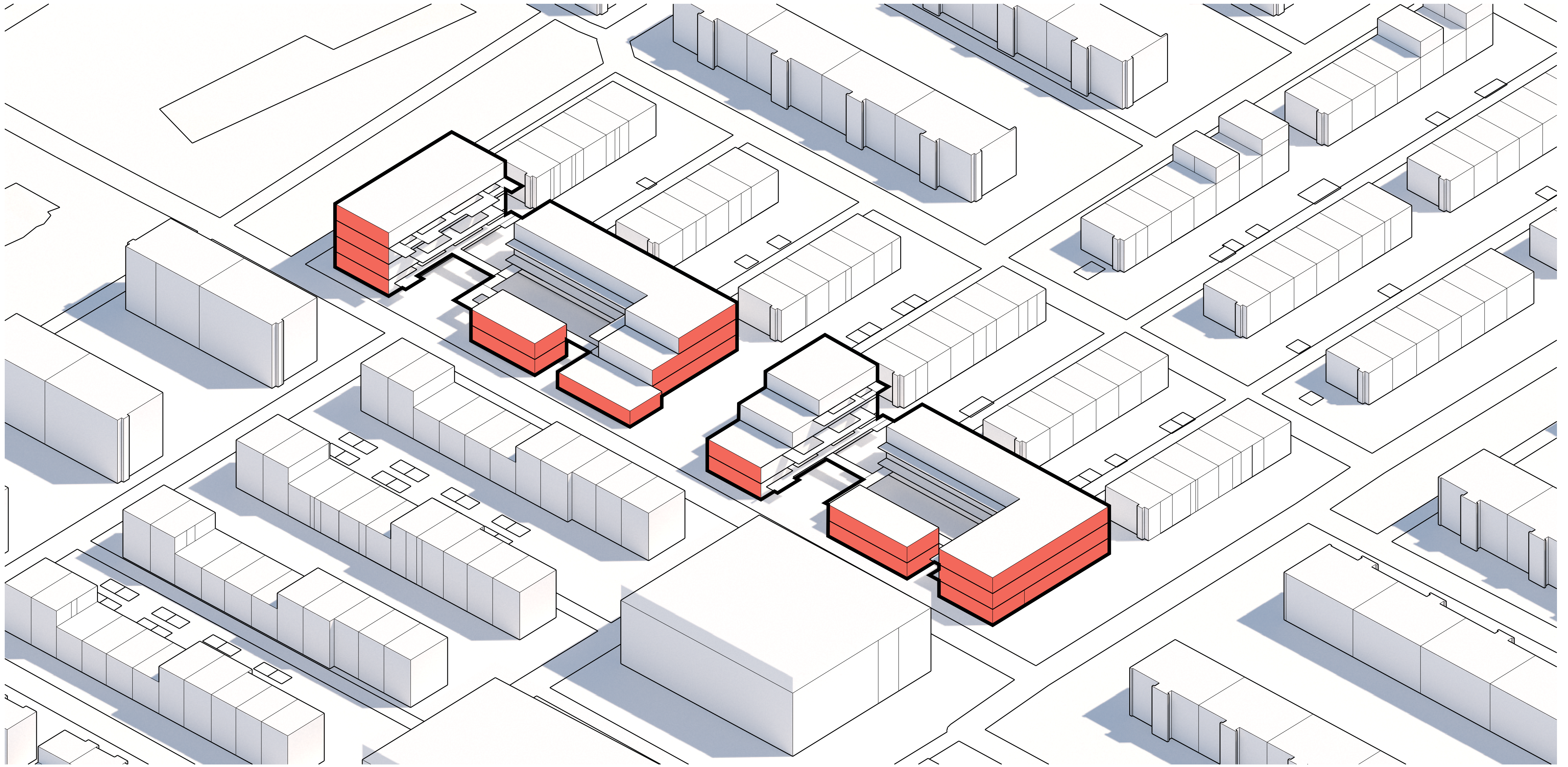

FACADE TYPE 1 - FACING THE STREET



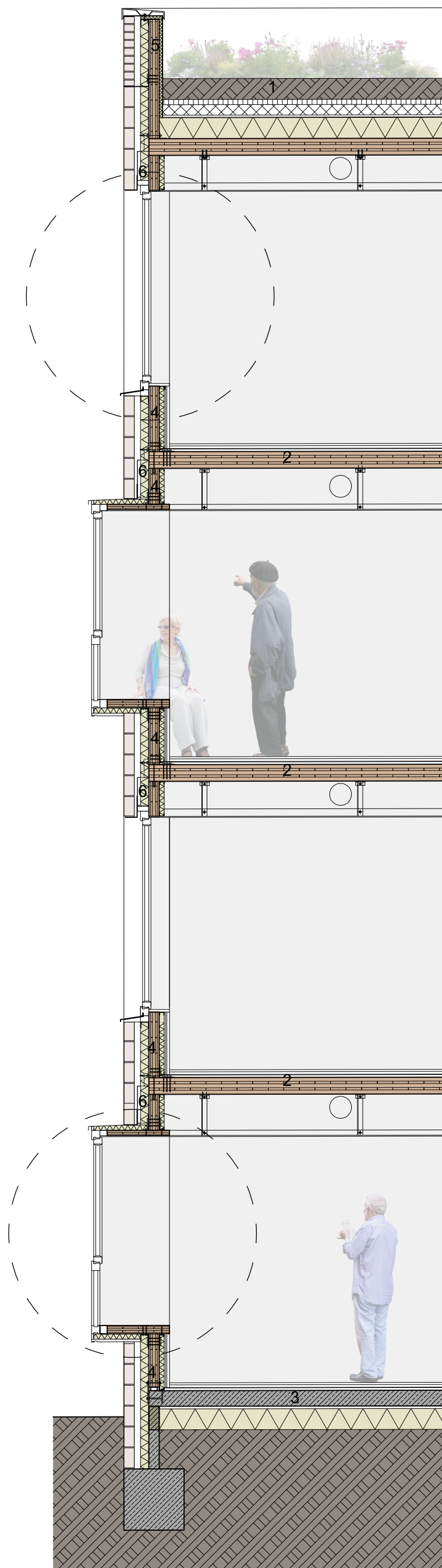
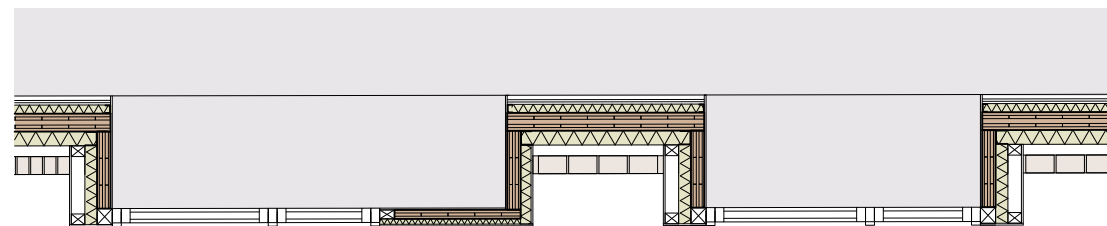
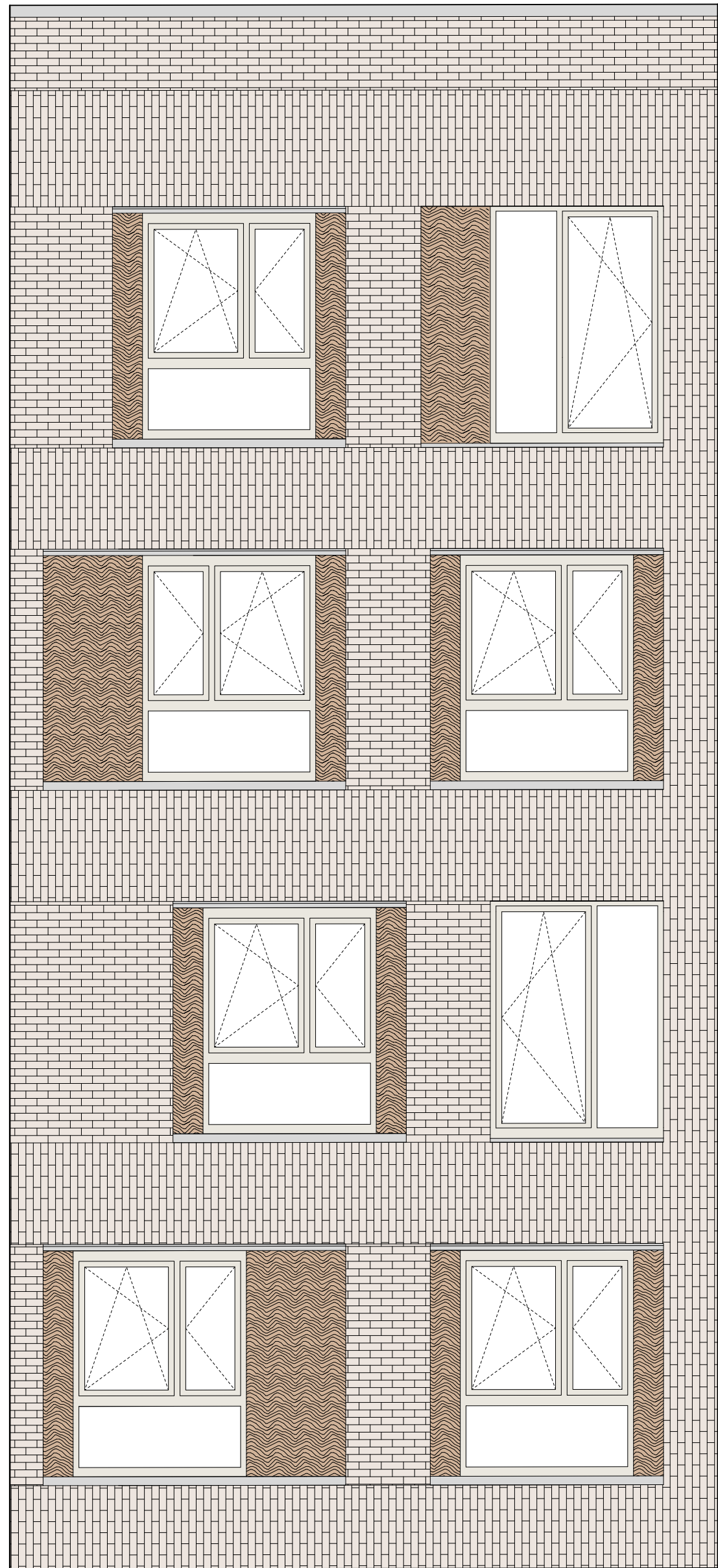

1 Roof Construction

- 200mm lightweight engineered soil
- 55mm filter fabric
- 100mm retention and drainage layer
- 20mm sheet barrier
- 5mm waterproof membrane
- 200mm insulation
- 160mm CLT structure

2 Floor Construction

- 20mm parquet
- 25mm thermo-floor insulation panel
- 5mm waterproof membrane
- 25mm insulation
- 160mm CLT structure

3 Ground Floor Construction

- 20mm parquet
- 25mm thermo-floor insulation panel
- 5mm waterproof membrane
- 25mm insulation
- 160mm CLT structure
- 25mm screed
- 200mm insulation

4 Wall Construction

- 200/100/66mm buff brick
- 60mm cavity
- 80mm insulation
- 100mm CLT structure
- 50mm sound insulation channels
- 26mm gypsum board finishing

5 Parapet Wall

- 200/100/66mm buff brick
- 60mm cavity
- 80mm insulation
- 100mm CLT structure
- 30mm insulation
- 5mm metal finishing

6 HALFEN masonry supports

- 7 Wood to connect window frame
- 8 Gypsum board dropped ceiling
- 9 Wooden window sill

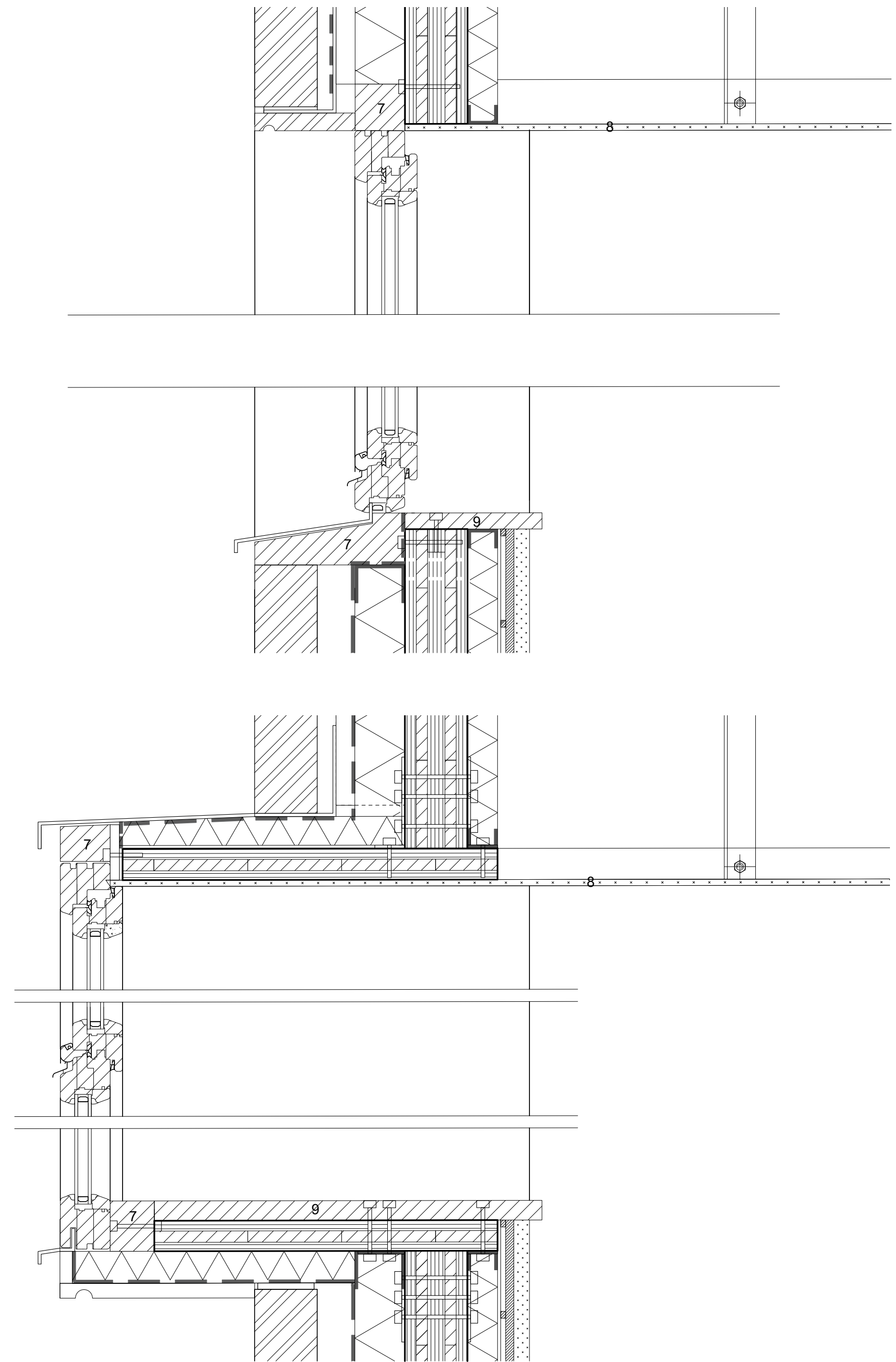

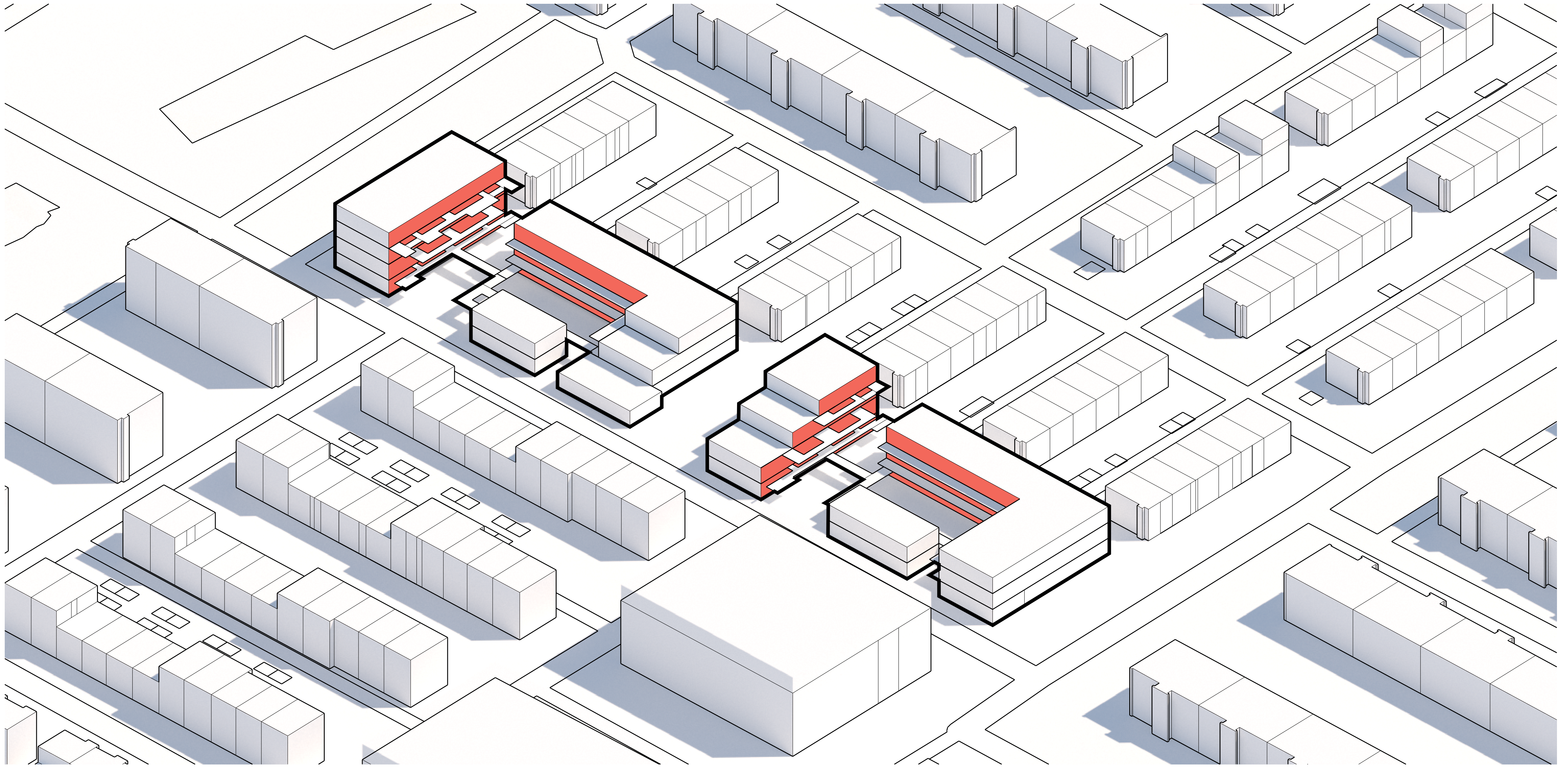

FACADE TYPE 2 - FACING THE COURTYARD



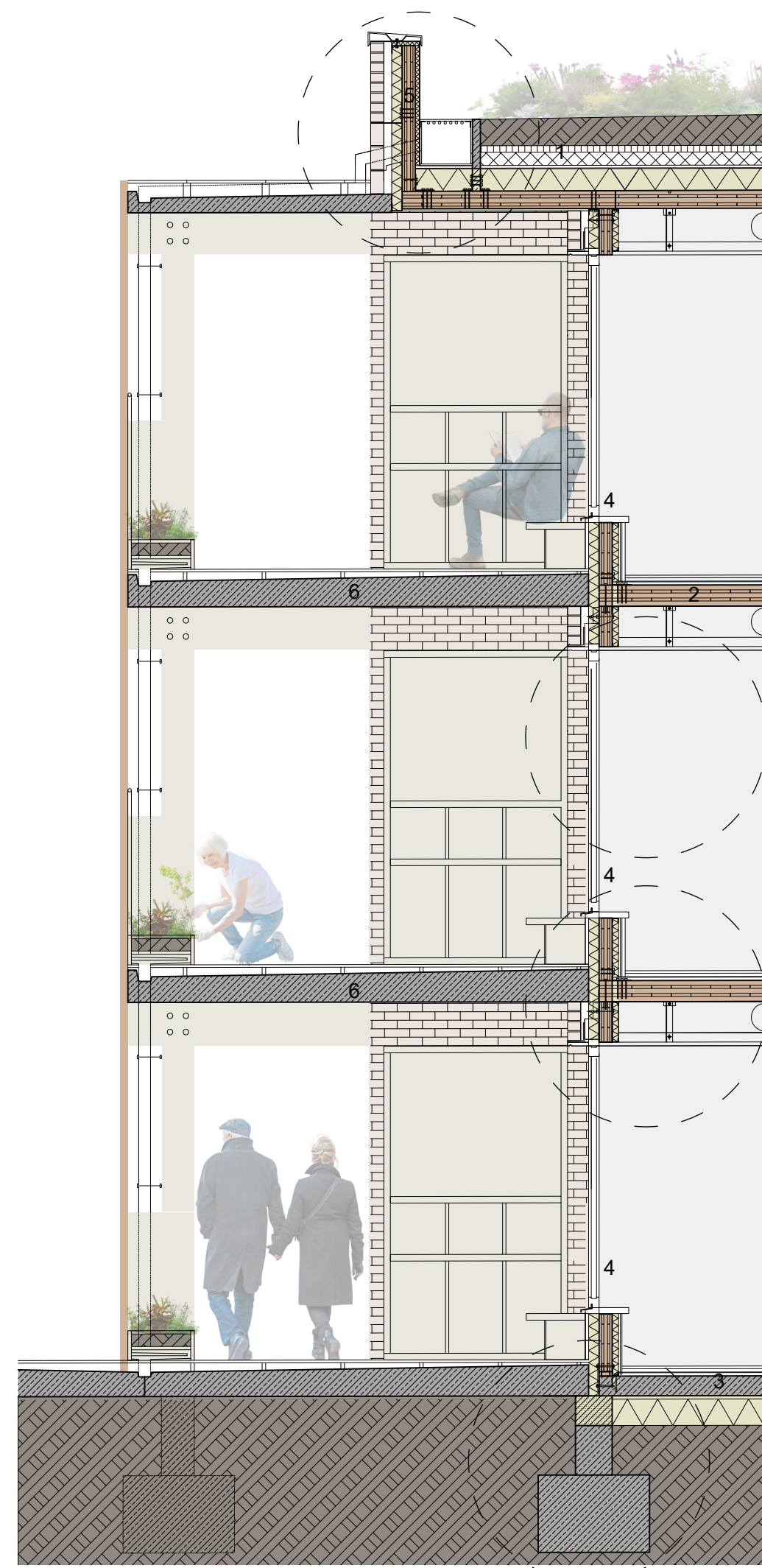
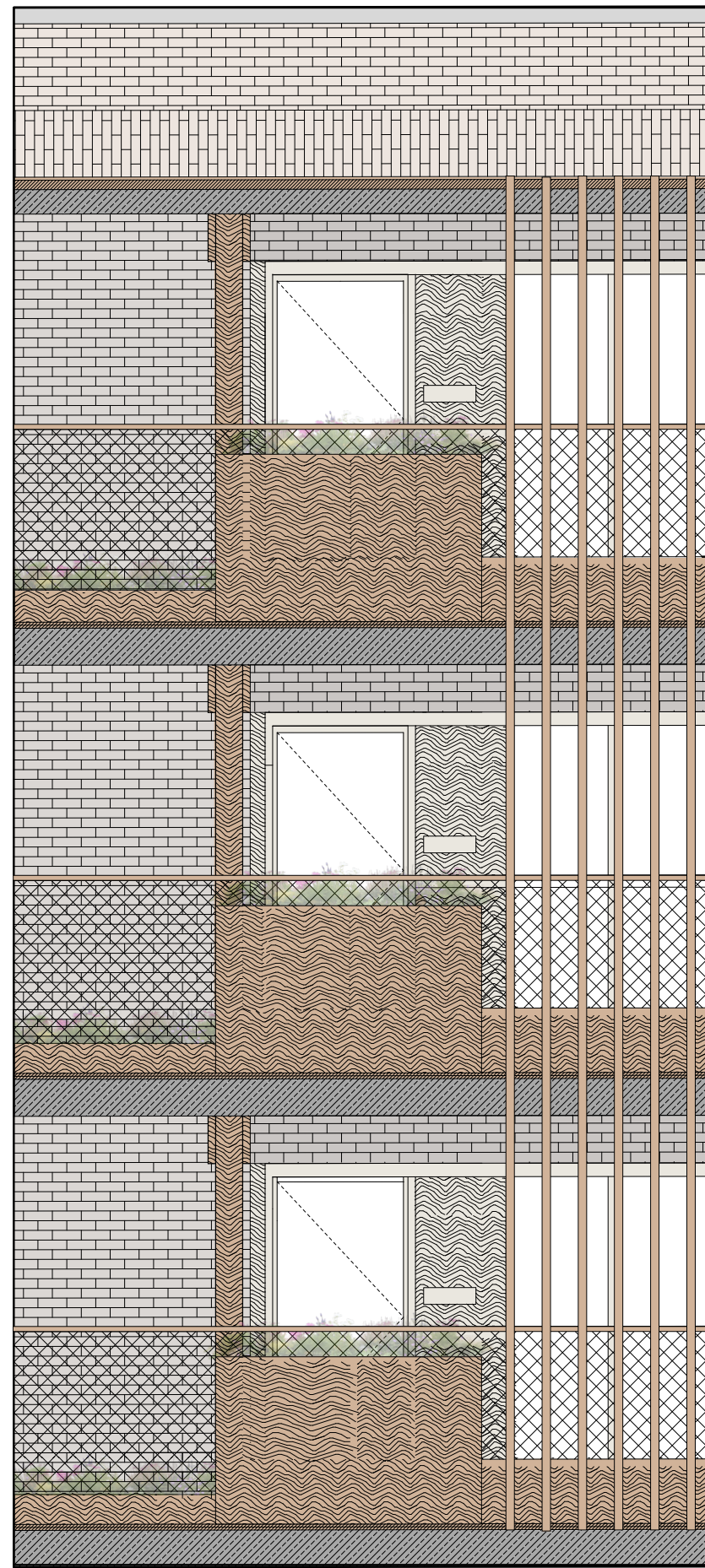

- 7 Wood to connect window frame
- 8 Gypsum board dropped ceiling
- 9 Wooden window sill
- 10 HALFEN masonry support
- 11 Thermo-floor insulation panel
- 12 Sloped prefab concrete slab

- 1 Roof Construction
 - 200mm lightweight engineered soil
 - 55mm filter fabric
 - 100mm retention and drainage layer
 - 20mm sheet barrier
 - 5mm waterproof membrane
 - 200mm insulation
 - 160mm CLT structure
 - 40mm insulation
 - 13mm gypsum board finishing

- 2 Interior Floor Construction
 - 20mm parquet
 - 25mm thermo-floor insulation panel
 - 5mm waterproof membrane
 - 25mm insulation
 - 160mm CLT structure

- 3 Interior Ground Floor Construction
 - 20mm parquet
 - 25mm thermo-floor insulation panel
 - 5mm waterproof membrane
 - 25mm insulation
 - 160mm CLT structure
 - 25mm screed
 - 200mm insulation

- 4 Wall Construction
 - 200/100/66mm buff brick
 - 60mm cavity
 - 80mm insulation
 - 100mm CLT structure
 - 50mm sound insulation channels
 - 26mm gypsum board finishing

- 5 Parapet Wall
 - 200/100/66mm buff brick
 - 60mm cavity
 - 80mm insulation
 - 100mm CLT structure
 - 30mm insulation
 - 5mm metal finishing

- 6 Exterior Floor Construction
 - oak decking
 - sloped prefabricated concrete slab

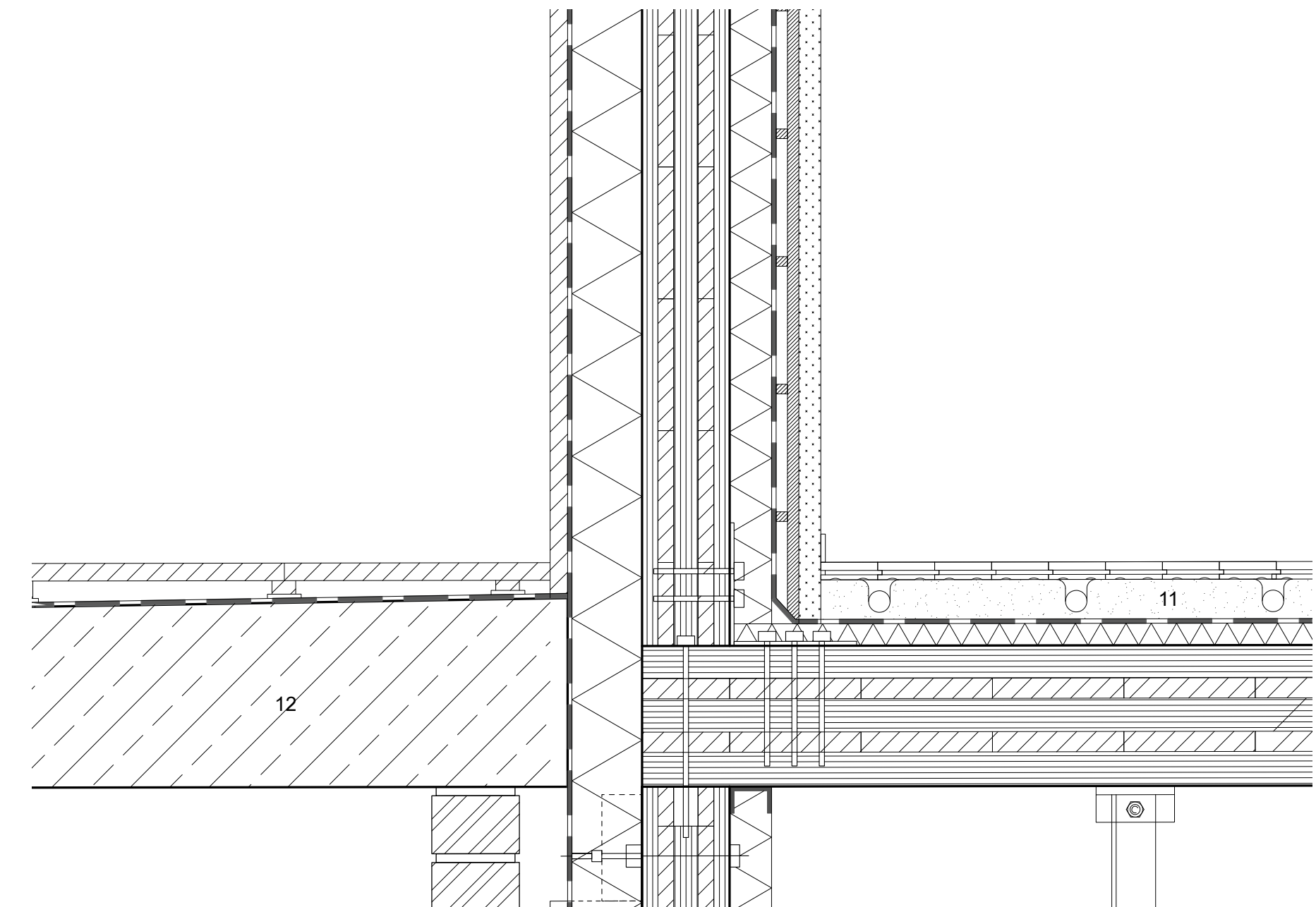
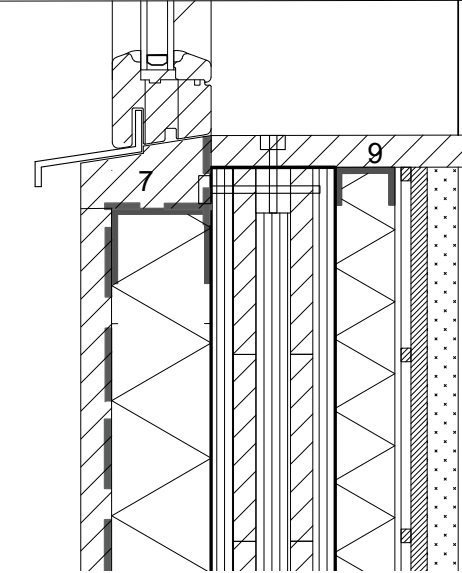
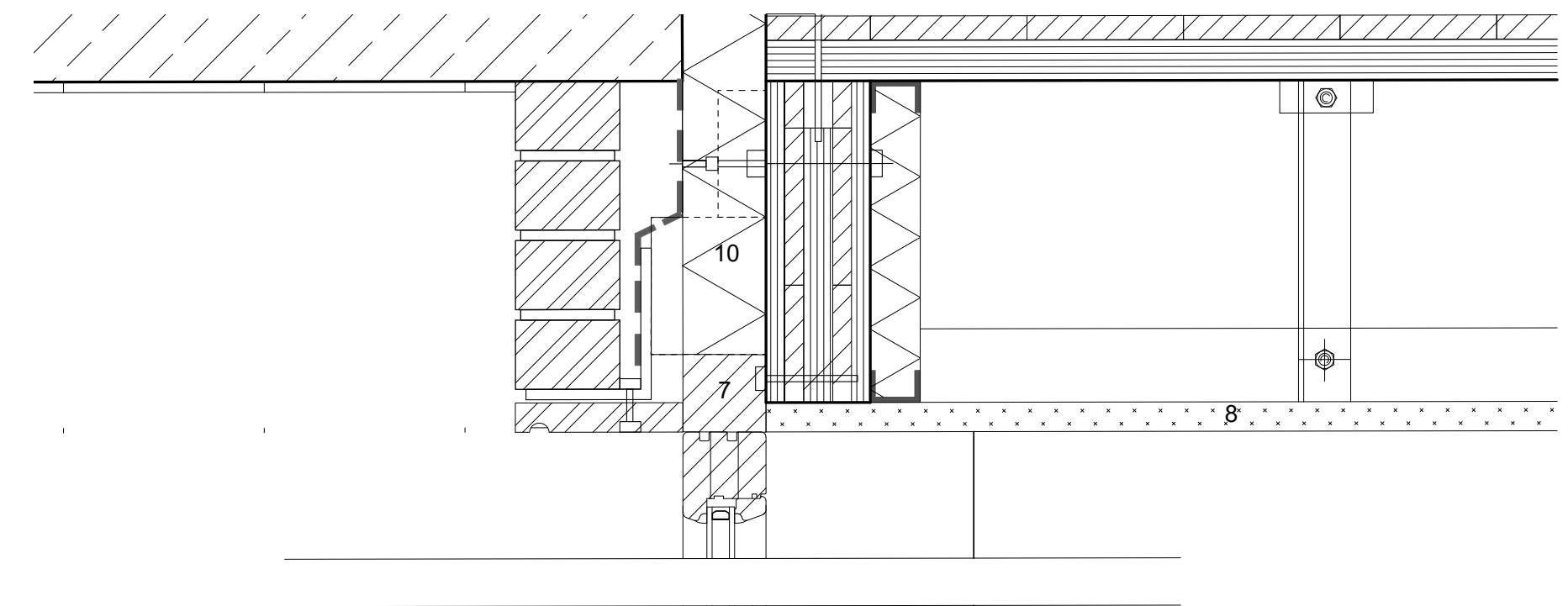

GREEN ROOF

SOLAR PANEL

GREEN ROOF

MECHANICAL VENTILATION

RAINWATER COLLECTION

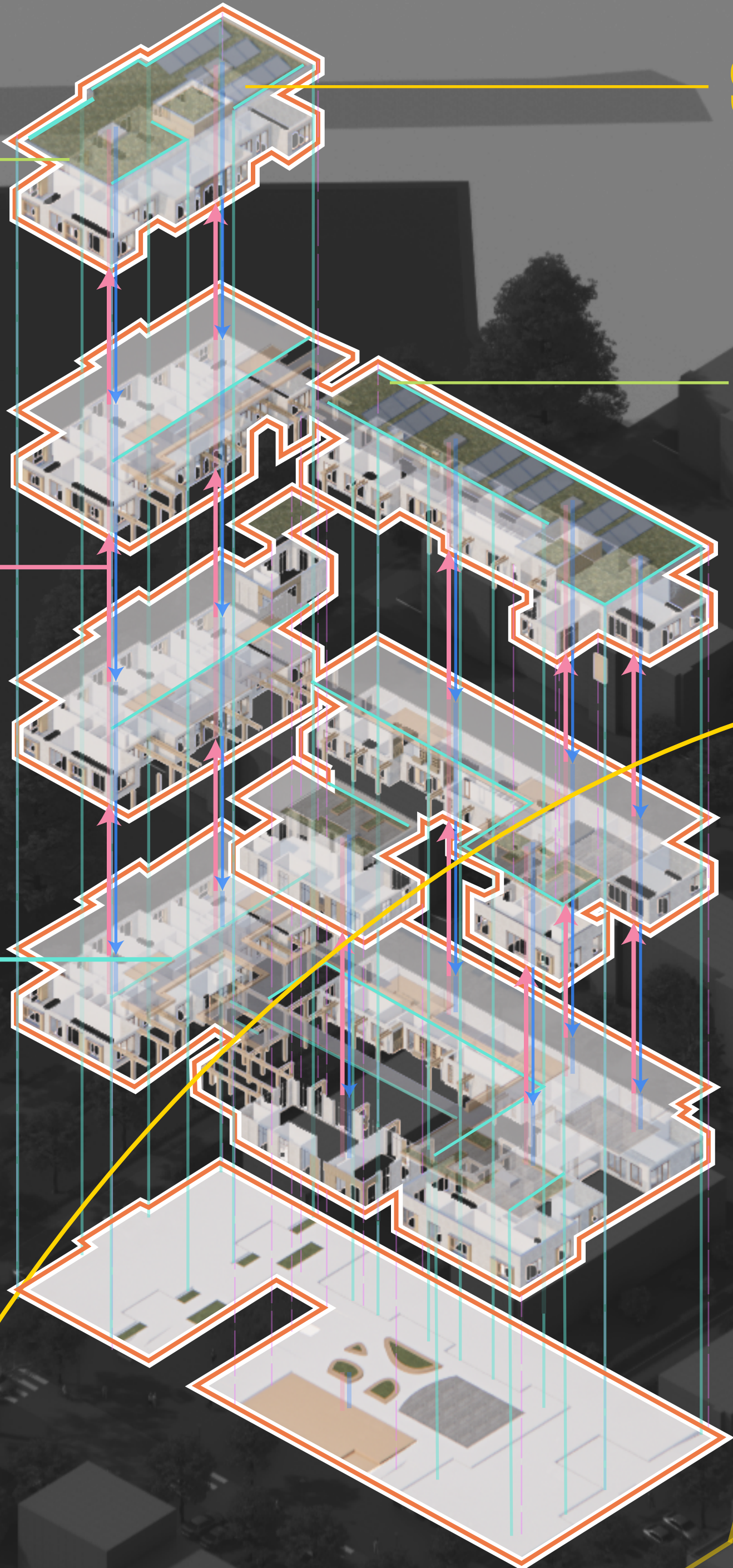



**A1. CREATE A GRADIENCE
OF SECONDARY
TERRITORY**



**A2. HAVE A COMBINATION
OF DIFFERENT TYPES OF
SECONDARY TERRITORY**



**A3. USE LINE+PLANE
OR PLANE+PLANE
COMPOSITION**

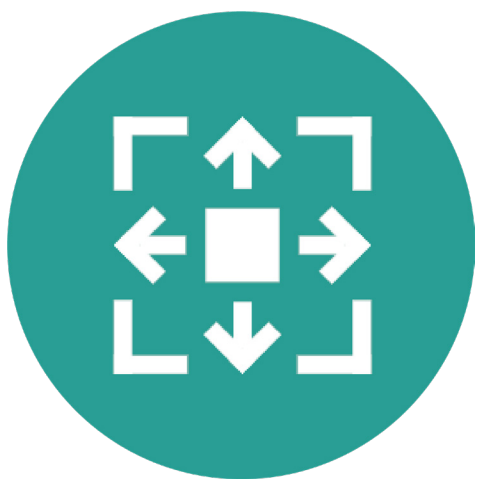

**A4. USE MEDIUM SIZED
SECONDARY TERRITORY**



**A5. SPACE WITH 2-4
USERS HAS THE MOST
PERSONALIZATION**

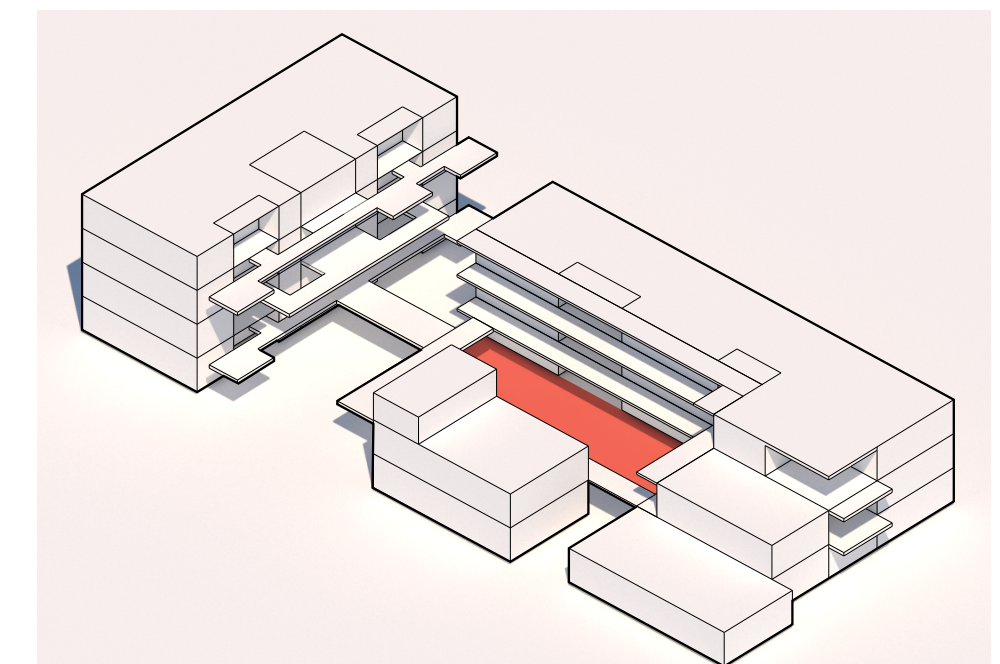
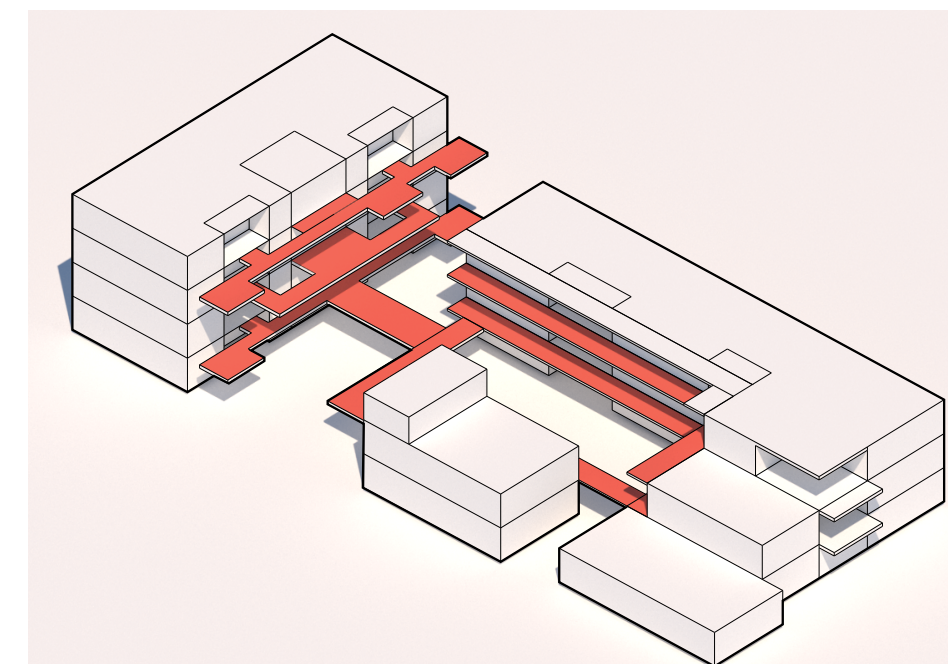
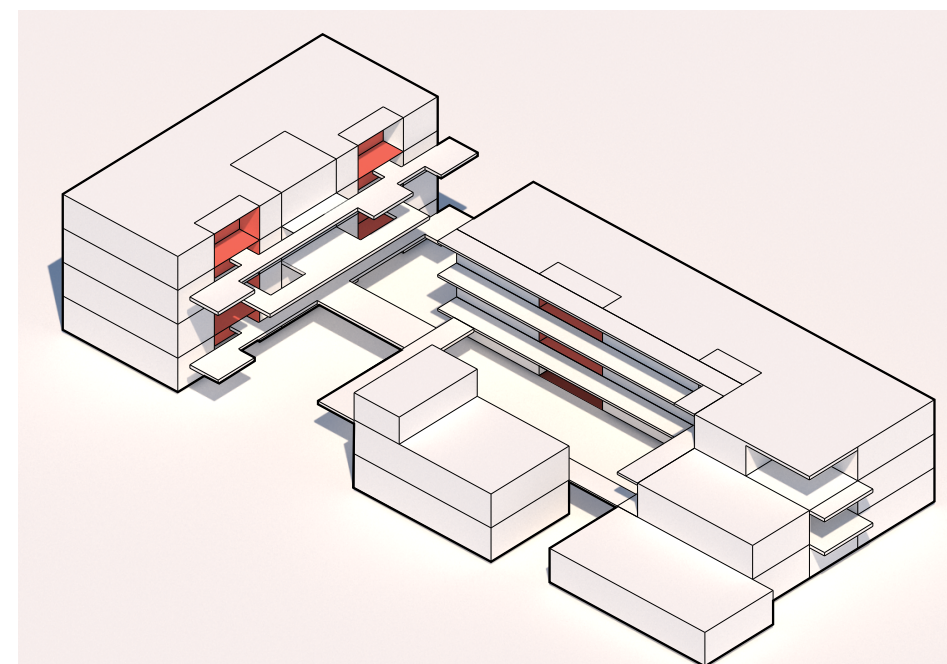



**A1. CREATE A GRADIENCE
OF SECONDARY
TERRITORY**



**A2. HAVE A COMBINATION
OF DIFFERENT TYPES OF
SECONDARY TERRITORY**



**A3. USE LINE+PLANE
OR PLANE+PLANE
COMPOSITION**

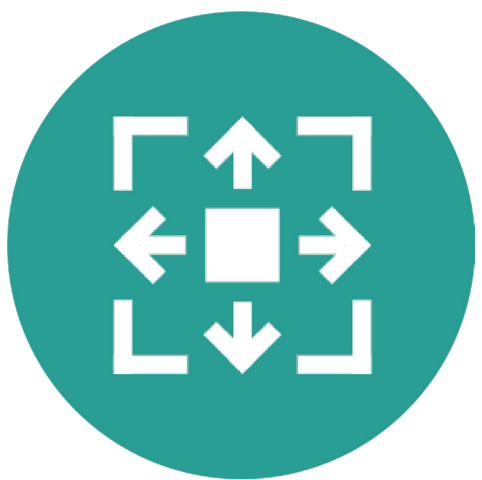

**A4. USE MEDIUM SIZED
SECONDARY TERRITORY**



**A5. SPACE WITH 2-4
USERS HAS THE MOST
PERSONALIZATION**

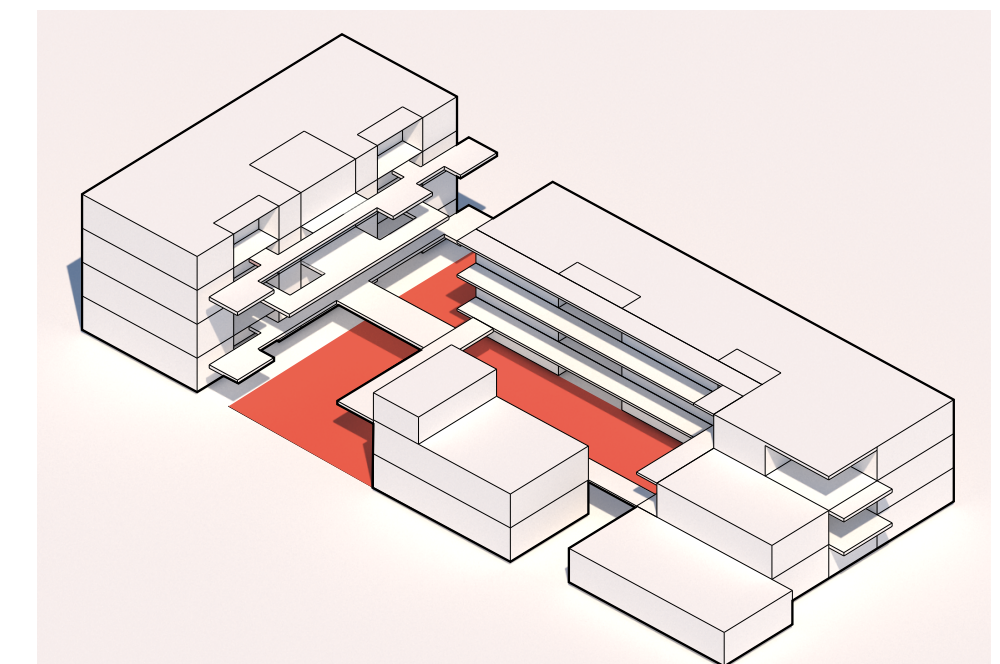
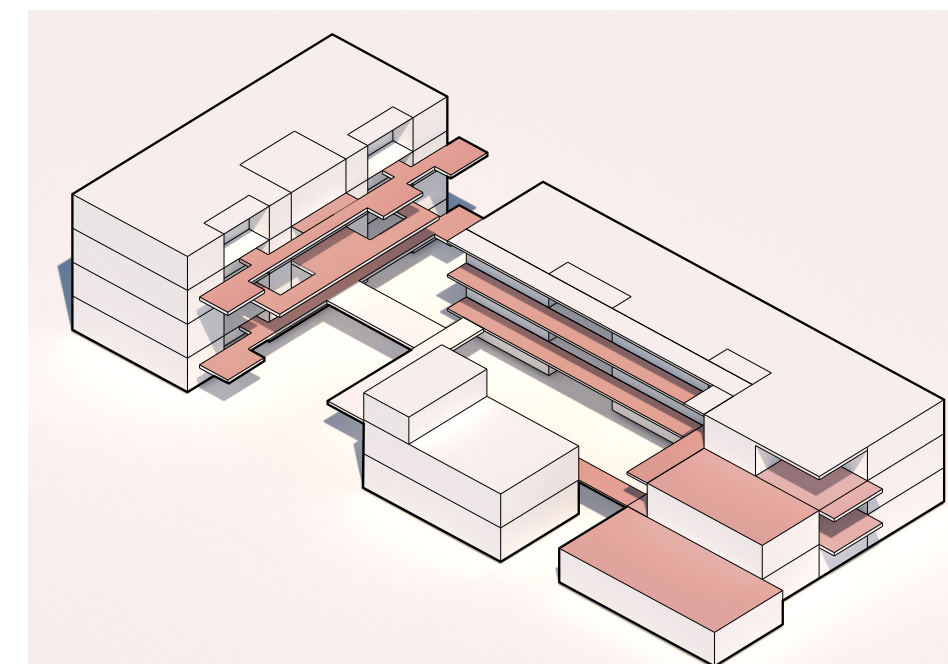
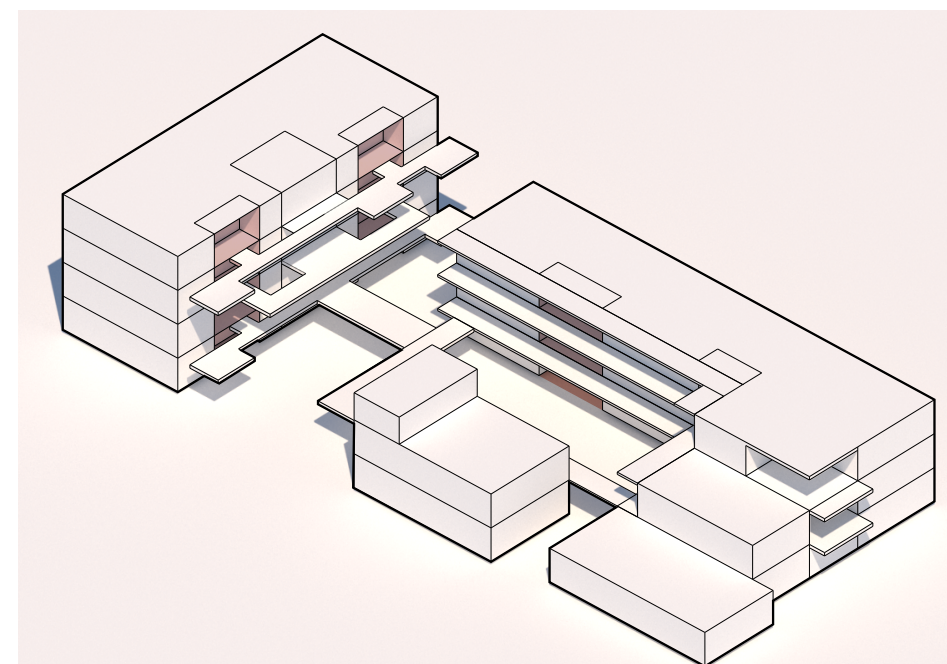

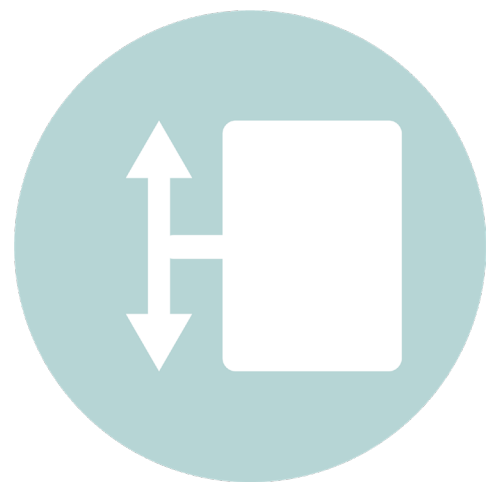

**B1. INCORPORATE
FUNCTIONS WITH
CIRCULATION**



**B2. INCLUDE
UNCONVENTIONAL
PROGRAMS**



**B3. INCLUDE
MULTIFUNCTION SPACE**



**B4. INCLUDE INFORMAL
SPACE**



**B5. SET FUNCTION
SPACE IN DIFFERENT SIZE**

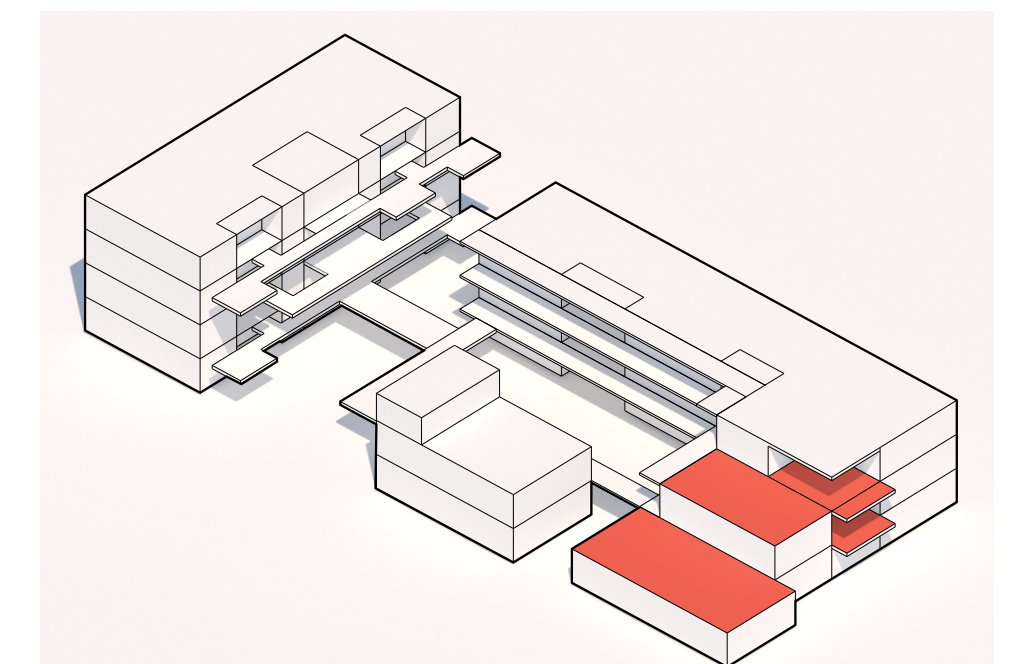
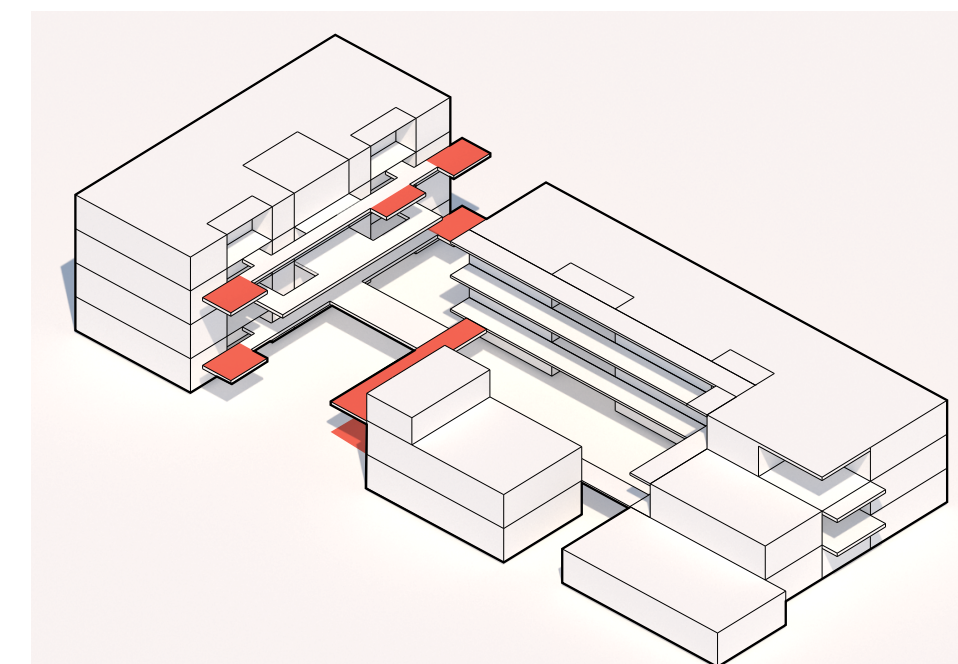
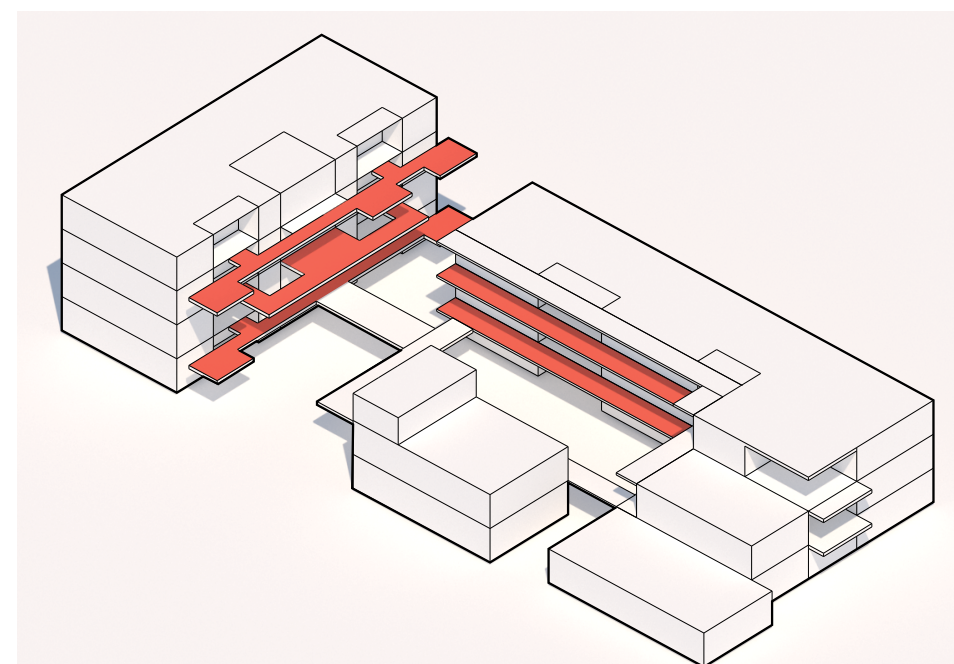

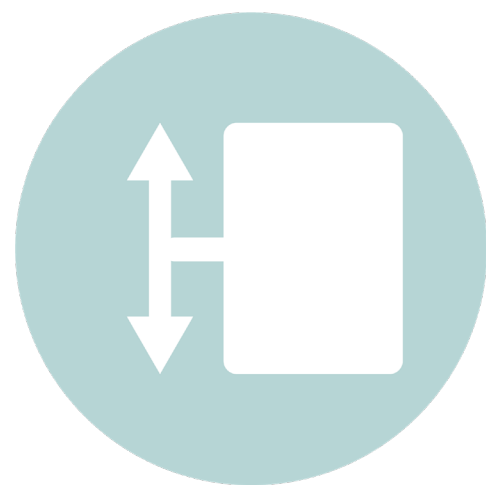

**B1. INCORPORATE
FUNCTIONS WITH
CIRCULATION**



**B2. INCLUDE
UNCONVENTIONAL
PROGRAMS**



**B3. INCLUDE
MULTIFUNCTION SPACE**



**B4. INCLUDE INFORMAL
SPACE**



**B5. SET FUNCTION
SPACE IN DIFFERENT SIZE**

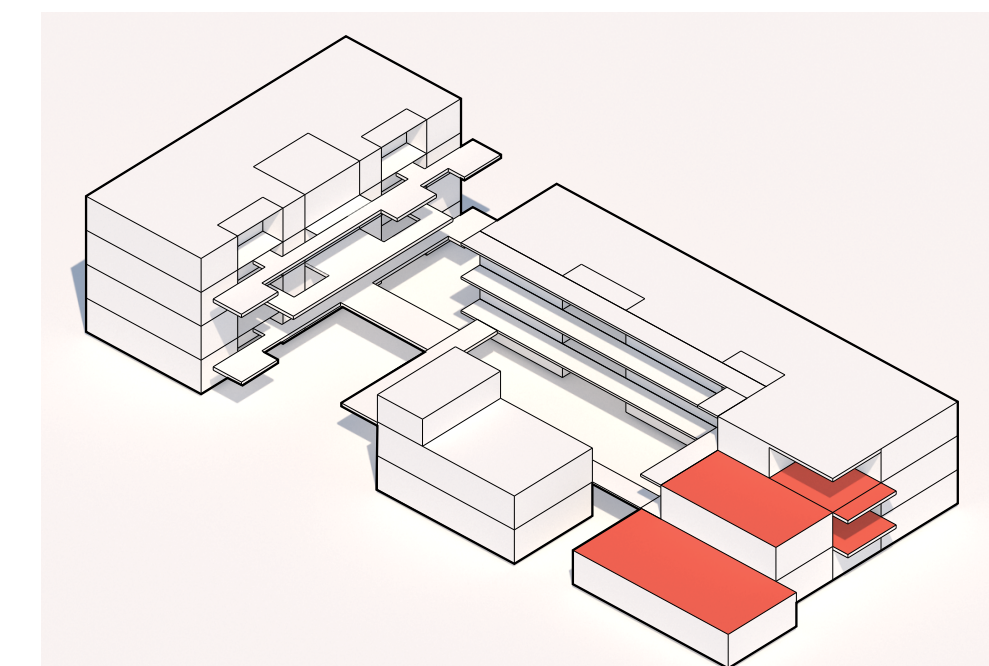
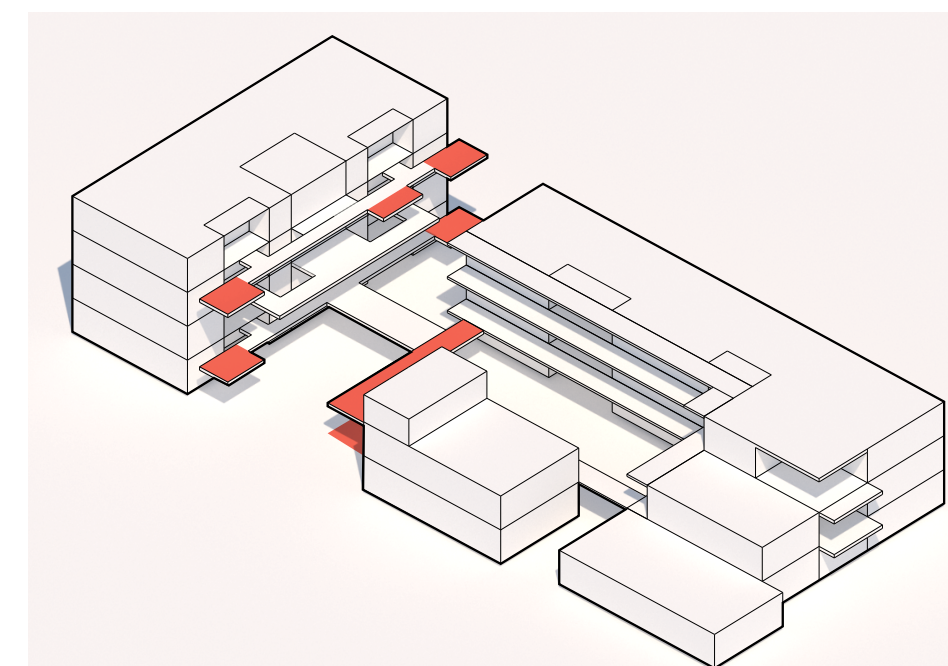
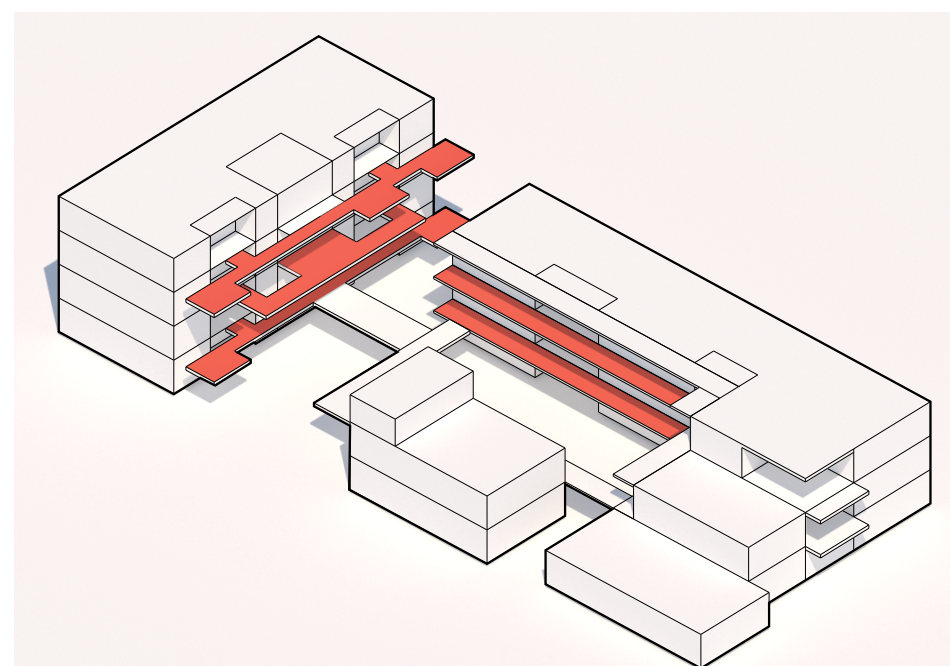



**C3. CREATE ROOFED
OPEN SPACE**

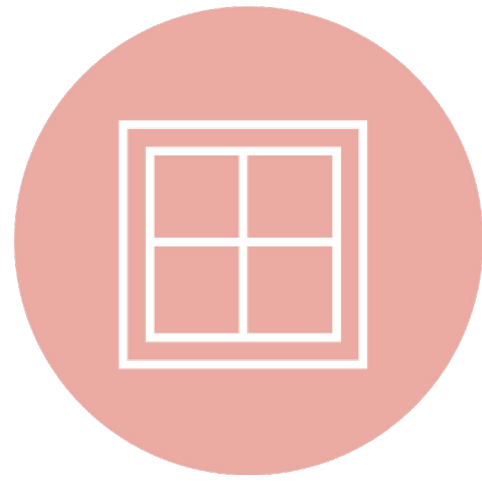

**C6. WINDOW DESIGN
ADVICE**

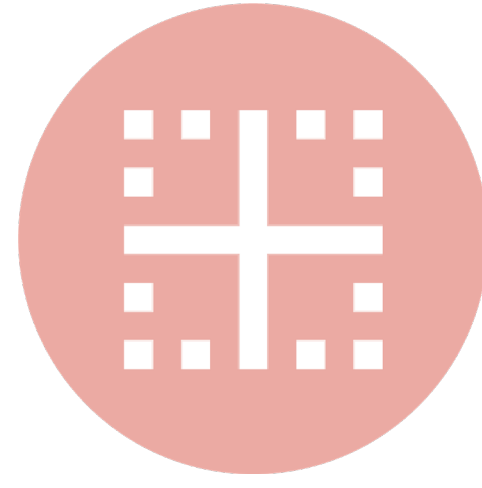

**C5. BORDER DESIGN
ADVICE**





C1. NO NARROW SPACE



**C4. CHOICE IN COLOR
AND MATERIAL**

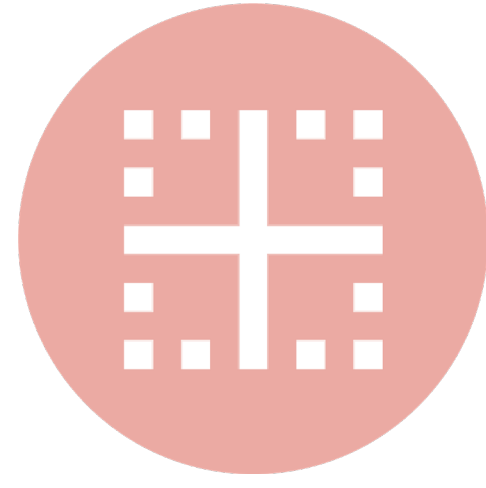

**C5. BORDER DESIGN
ADVICE**



**C7. FURNITURE DESIGN
ADVICE**



**C8. PLANTERS DESIGN
ADVICE**

