

Mental Health Center Hembrug

Revitalizing Hembrug, to revitalize society

Project Documentation

Graduation Documentation
Chair of Heritage and Architecture,
Faculty of Architecture and the Built Environment
Delft University of Technology

Job van den Berg
4287762
16-04-20



Table of contents

Campus North 5

Amsterdam metropolitan area 1:200.000	6
Hembrug 1:8000	7
Existing situation 1:1000	8
Masterplan 1:1000	9
Forest Pavilions 1:500	10
Plan 1:50	11
Section 1:20	12
Section stairs 1:20	13

Weapon Depot 15

Concept	16
Site 1:500	17
Ground floor existing and demolition 1:200	18
Ground floor 1:200	19
First floor existing and demolition 1:200	20
First floor 1:200	21
North elevation 1:100	22
West elevation 1:100	23
South elevation 1:100	24
East elevation 1:100	25
Section existing and demolition 1:100	26
Section 1:100	27

Machine hall 29

Concept	30
Site 1:500	31
Ground floor existing and demolition 1:20	32
Ground floor 1:200	33
First floor 1:200	34
Roof 1:200	35
South Elevation existing and demolition 1:200	36

South elevation 1:200	37
East elevation existing and demolition 1:200	38-39
East elevation 1:200	40-41
North elevation existing and demolition 1:200	42
North elevation 1:200	43
West elevation existing and demolition 1:200	44-45
West elevation 1:200	46-47
Section North-South 1:200	48
Section East-West 1:200	49
Section North-South 1:100	50
Section East-West 1:100	51
Section entrance facade 1:50	52
Section entrance facade shutters 1:20	53
Therapy room 1:100	54
Horizontal section 1:20	55

Details

Section West facade 1:20	56
Detail window West facade bottom 1:5	57
Section West facade 1:20	58
Detail window West facade top 1:5	59
Section East facade 1:20	60
Detail window East facade bottom 1:5	61
Section East facade 1:20	62
Detail window East facade top 1:5	63
Section eaves 1:20	64
Detail Eaves 1:5	65
Section therapy rooms 1:20	66
Detail therapy rooms interior wall 1:5	67
Section therapy rooms 1:20	68
Detail therapy rooms exterior wall 1:5	68
Section roof 1:20	70
Detail roof skylight 1:5	71
Section piles 1:20	72
Detail Pile 1:5	73
Section planter 1:20	74
Detail planter 1:5	75

Construction

Principles	76
Exploded view	77
Foundation 1:300	78
First floor 1:300	79
Second floor 1:300	80
Section East-West	81

Climate

Summer day	81
Summer night	83
Winter day	84
Winter night	85

Renders

Entrance mental health center slats open	86
Entrance mental health center slats closed	87
Entrance theatre	88
Pavilions	89
Foyer mental health center	90
Foyer theatre	91
Central space near therapy rooms	92
Central space near offices	93
Therapy room	94
Corridor next to the living rooms	95
Main staircase to the green roof	96
Reflection	97

Models

Site model 1:500	98
Construction and mass model	99
Roof intervention Daylight model	100
Room dividing Pole model	101

Introduction

This project documentation is a collection of drawings and visualisations on the graduation project 'Mental Health Centre Hembrug'. The graduation project is focused on a transformation of industrial heritage in Campus North in Hembrug, a former closed-off military production terrain on a peninsula in Zaandam.

For a long time the terrain was used by the Artellerie-Inrichtingen for the production and manufacturing of weapons and ammunition for the Dutch army. After the companies left the area, the area became vacant and nature took over the area. Now it is an oasis of rest where time has been standing still. The area is located in the metropolitan area of Amsterdam with Zaandam and Haarlem on the other side. This is an area where people are mentally and physically suffering under a lot of stress en pressure which resulting in overstraining, depressions and burnouts. At the moment new developments are started to reconnect this former closed off area with the city. For a lot of buildings there is still no future plan. Some of them are in temporary use and others are already transformed. Campus North is located near the new entrance of Hembrug. This part of Hembrug is located on the border between the open campus of the terrain and the forest.

The assignment for the graduation project is a transformation for the ensemble Campus North and consisting out of: two buildings, building 8 'the weapon depot' and building 320 'the machine hall', an open space in front of building 8 including the old Foundation of building 309, 'storage and canteen' and a piece of forest next to building 320 including there surrounding. For both buildings there is still no permanent function.

In the graduation project the ensemble is transformed into a GGZ complex where people can be treated and residence who suffer from stress, burnout and depression. The machine hall will get the new function of a treatment centre combined with a small theatre and the weapon depot will be transformed into an open residential community. On the terrain there will also be a closed residential community and a gym realized in new buildings.



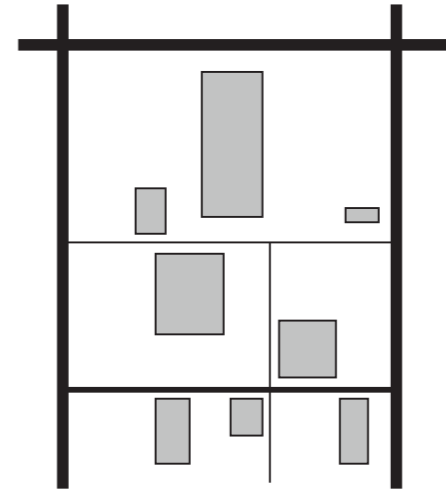
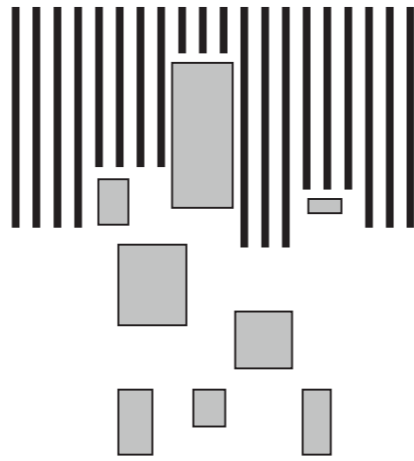
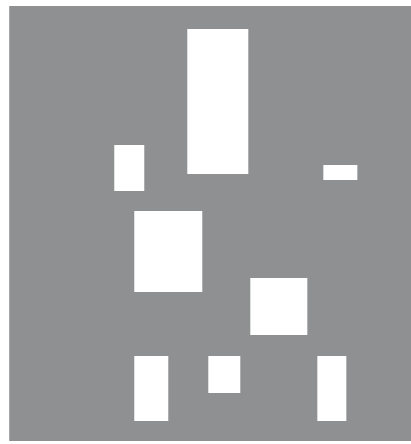

Hembrug

Campus North

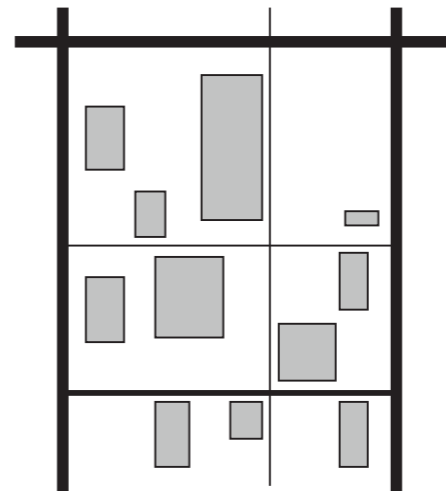
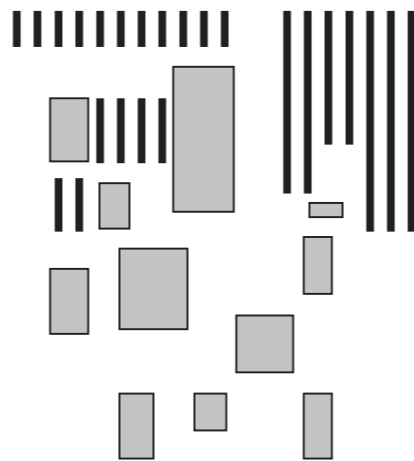
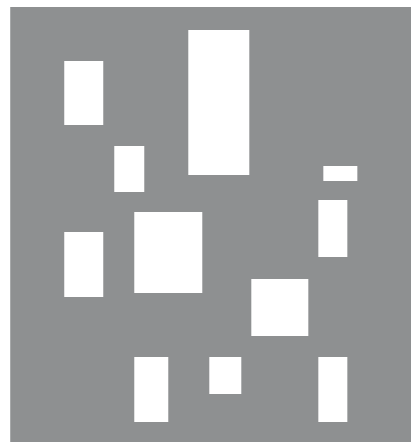

Shared public space

Forest edge

Structure

Hembrug

Amsterdam metropolitan area 1:200.000

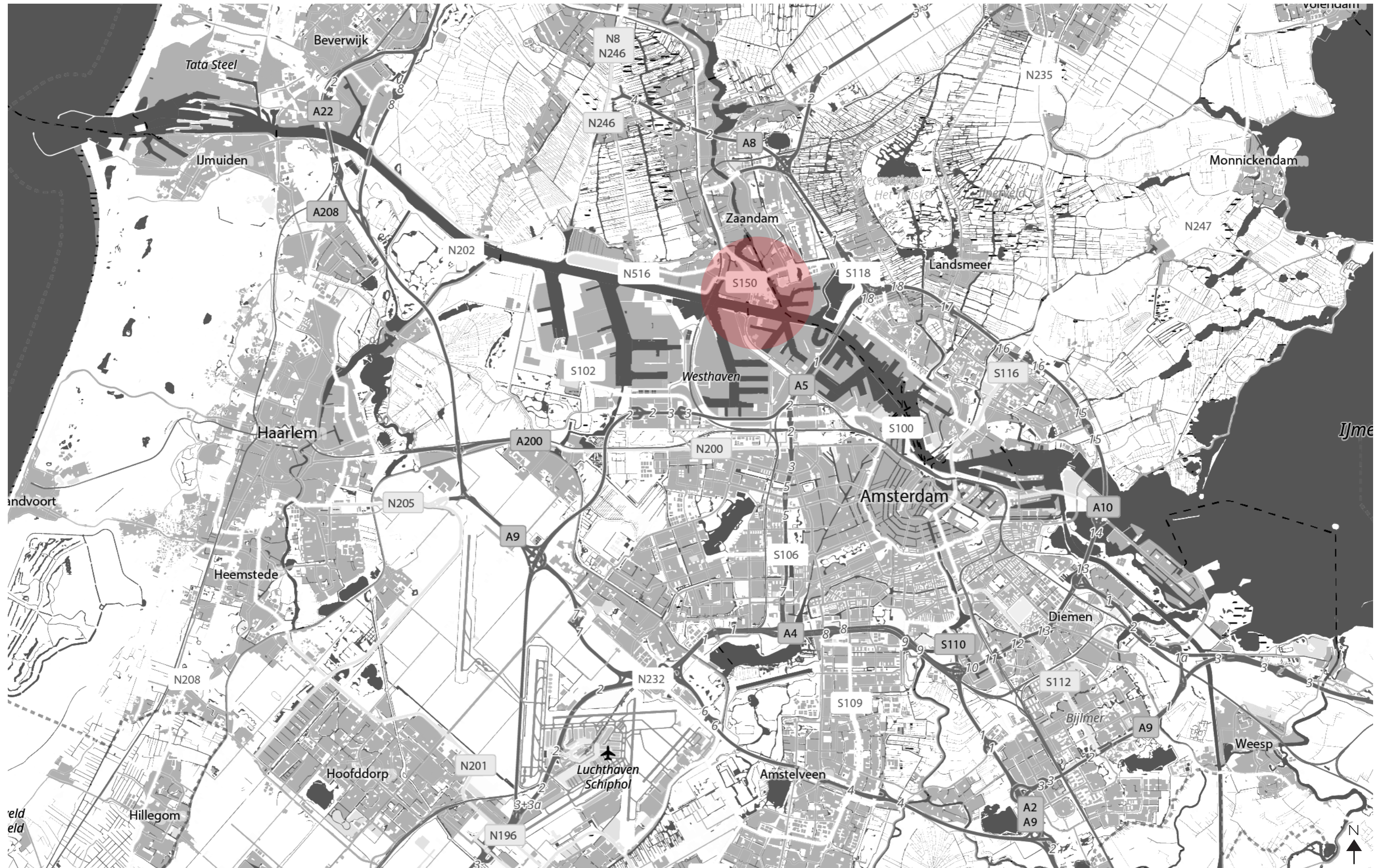

Campus North

Hembrug 1:8000



Campus North

Existing situation 1:1000



Campus North

Masterplan 1:1000



Forest Pavilions

Site 1:500

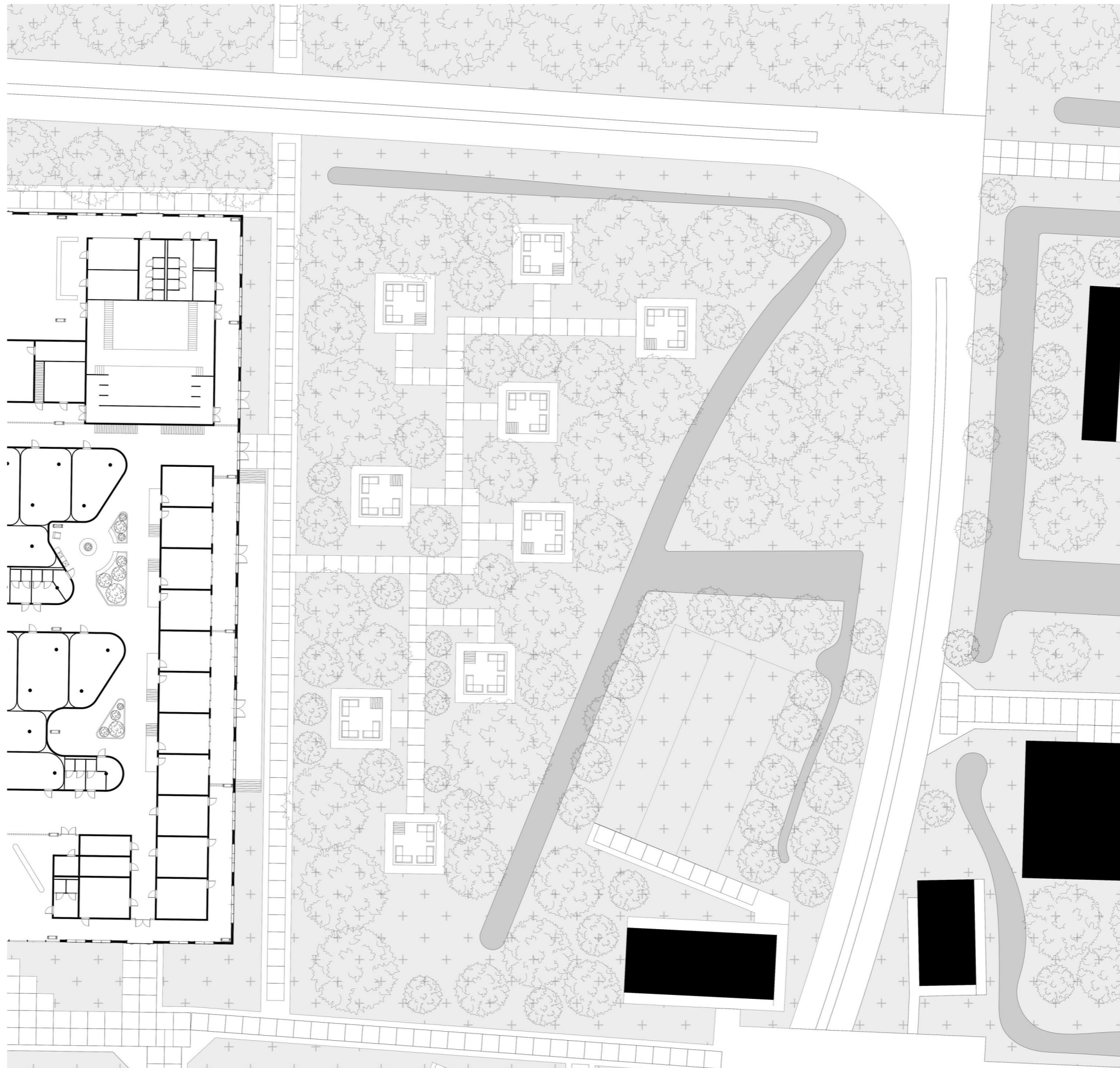

Forest Pavilions

Plan 1:50

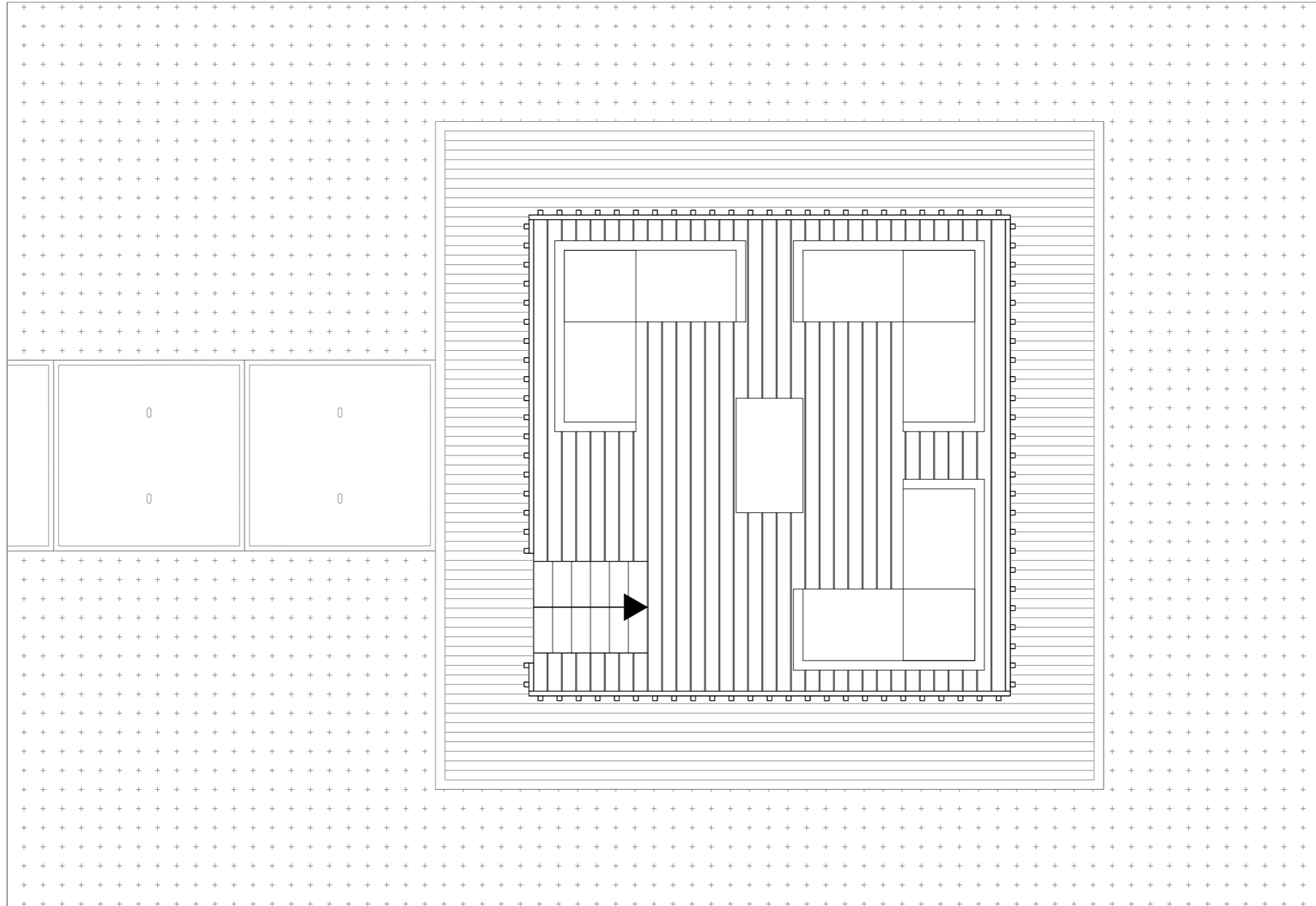

Forest Pavilions

Section 1:20

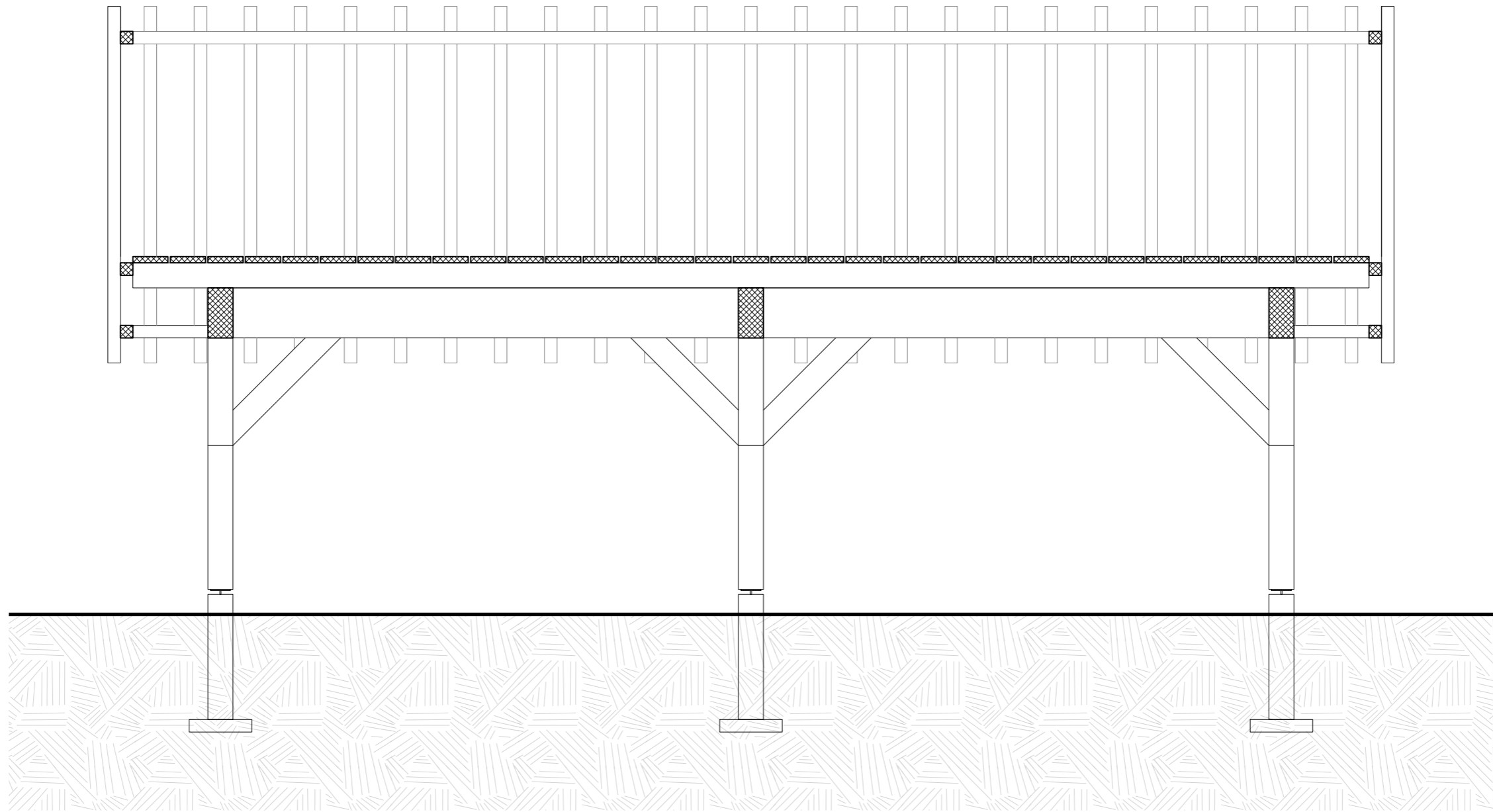

Forest Pavilions

Section stairs 1:20

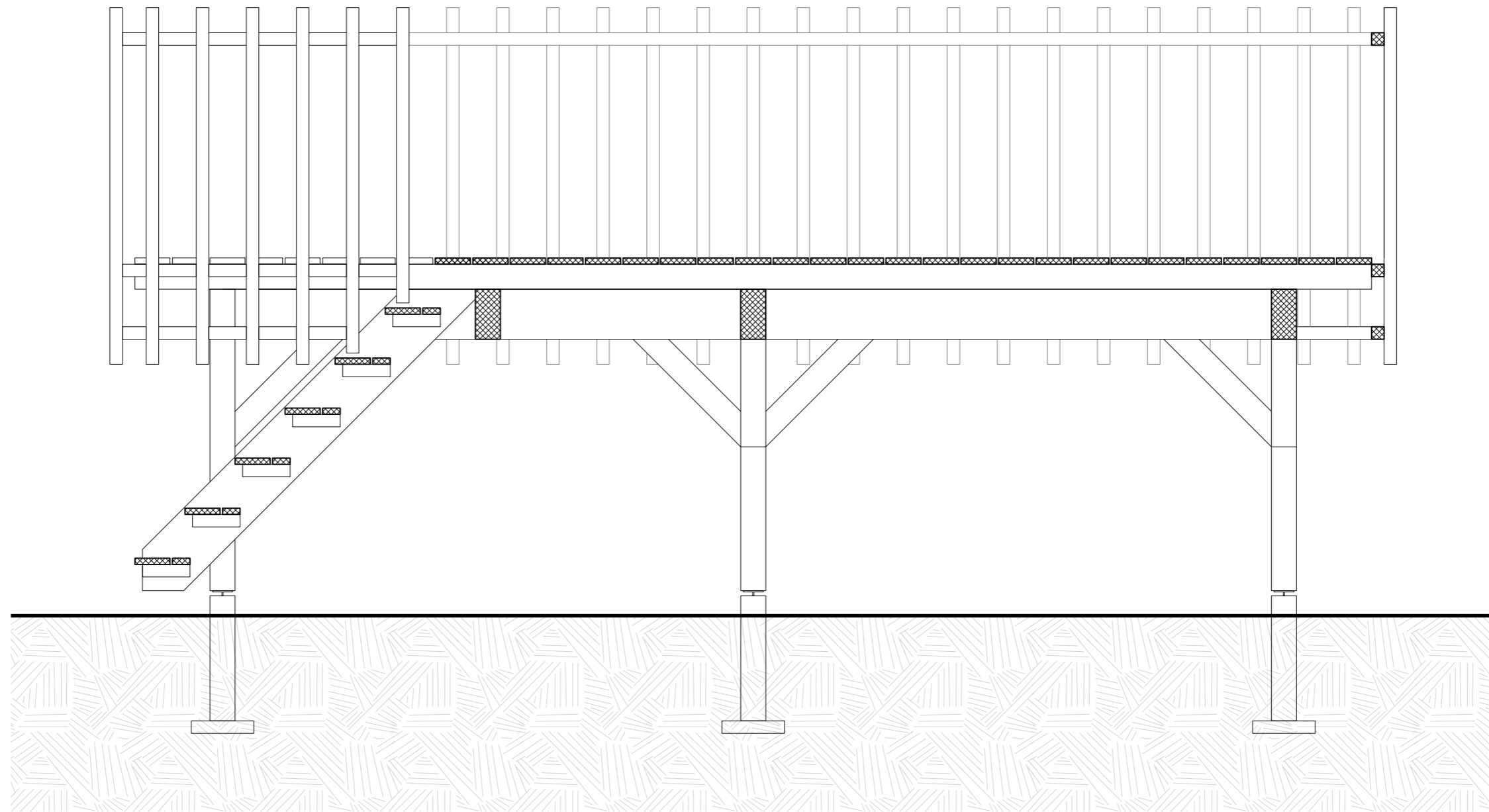



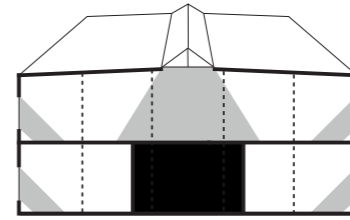
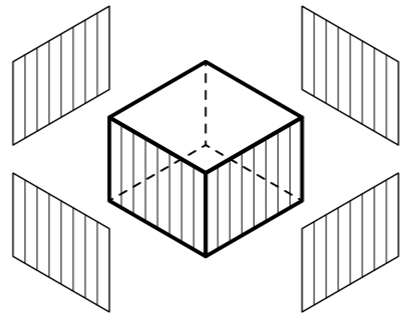
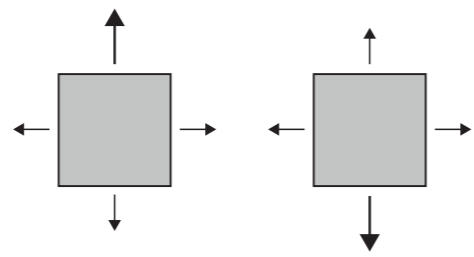

Building 8

Weapon Depot

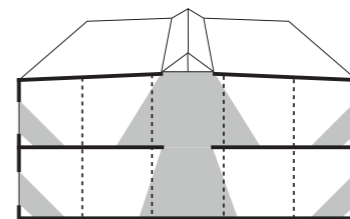
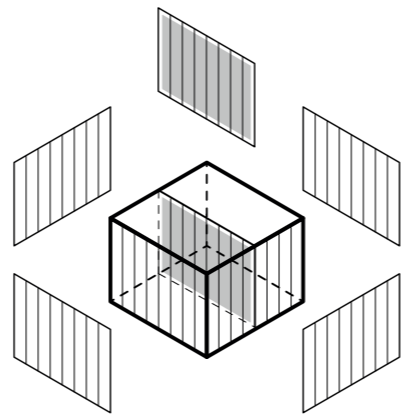
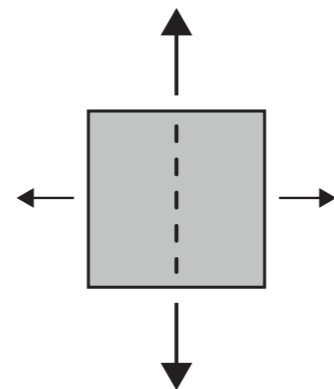

Orientation over time

Facades and rhythm

Skylight and structure

Weapon Depot

Concept

Original orientation 1899

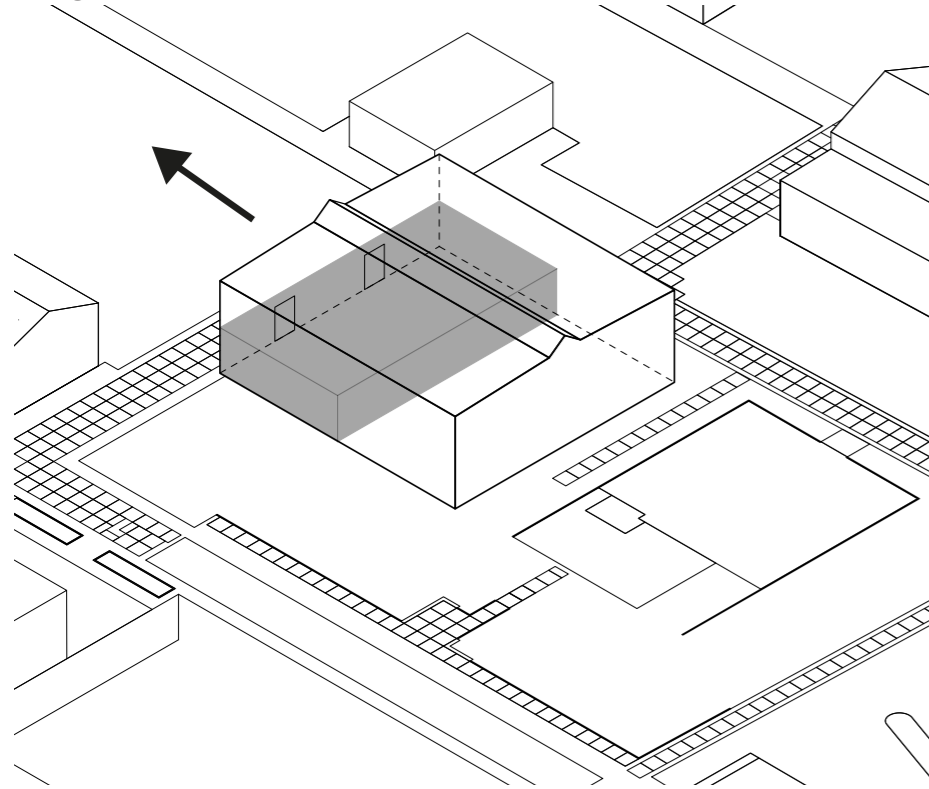

First redesign 1950

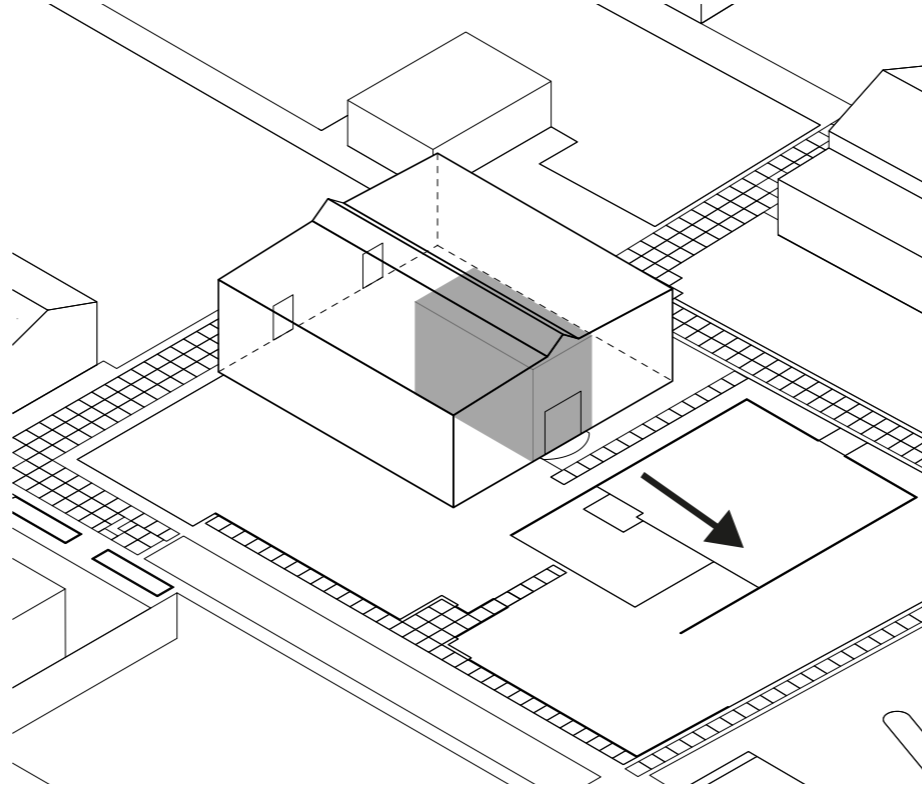

Interior North-South reconnection

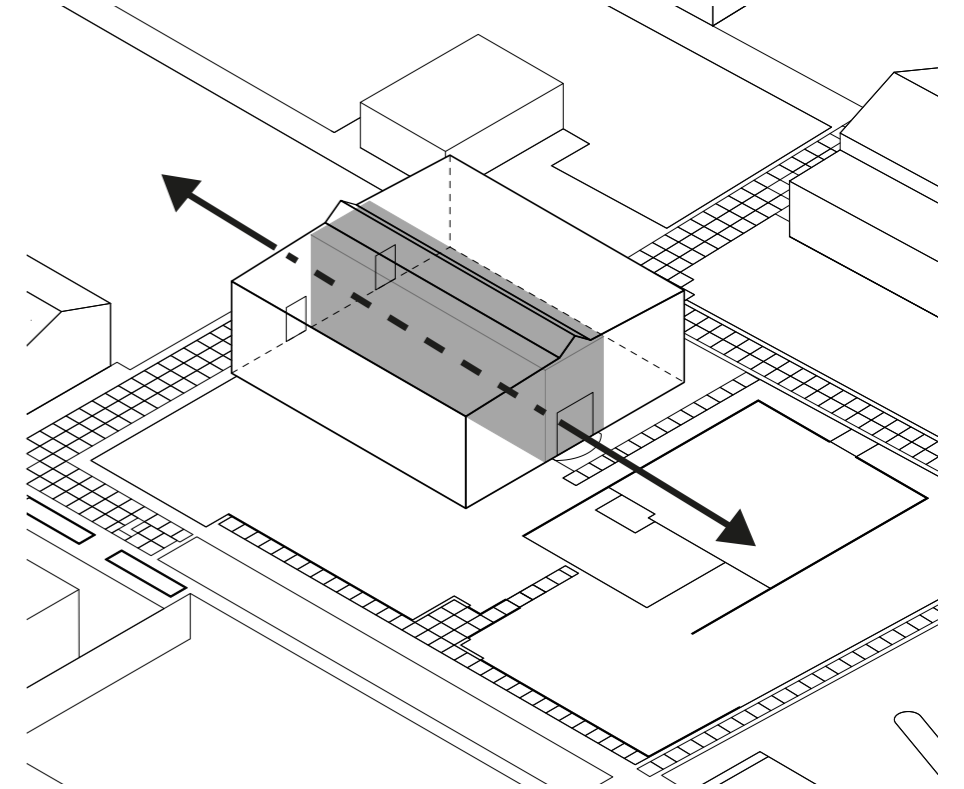

Program

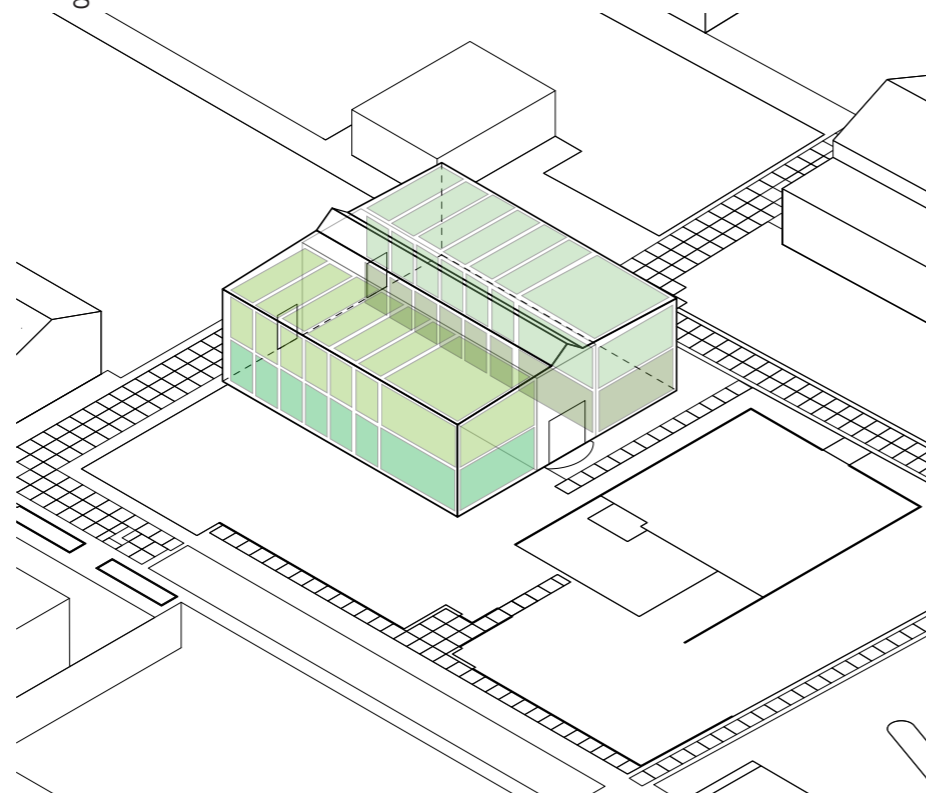

Facilities

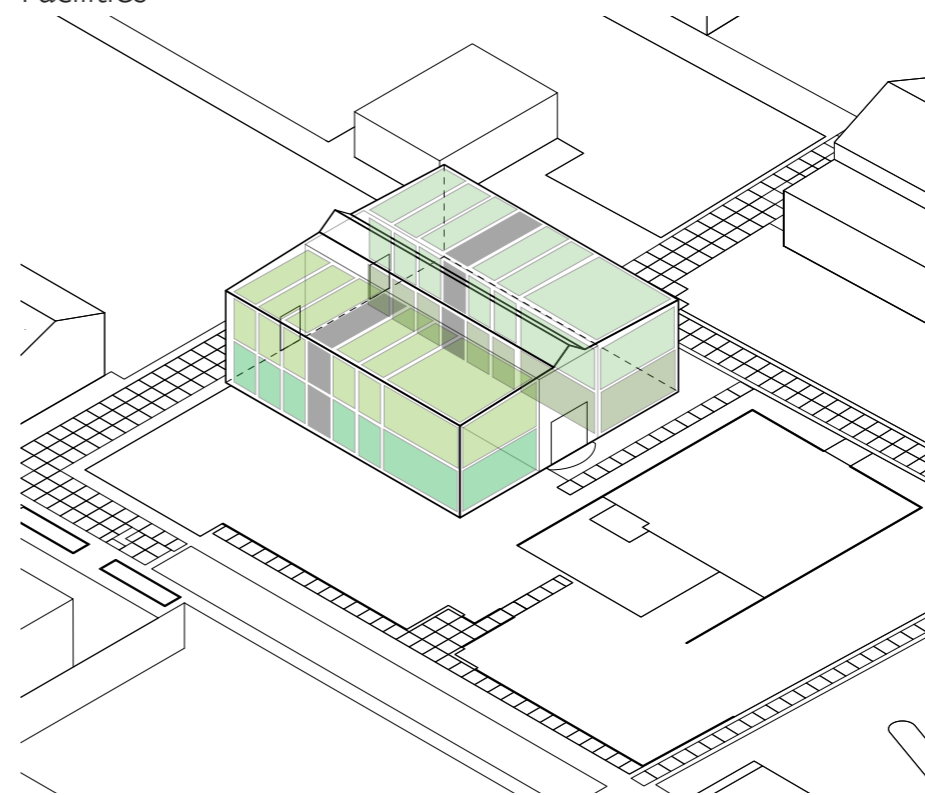

Weapon Depot

Site 1:500

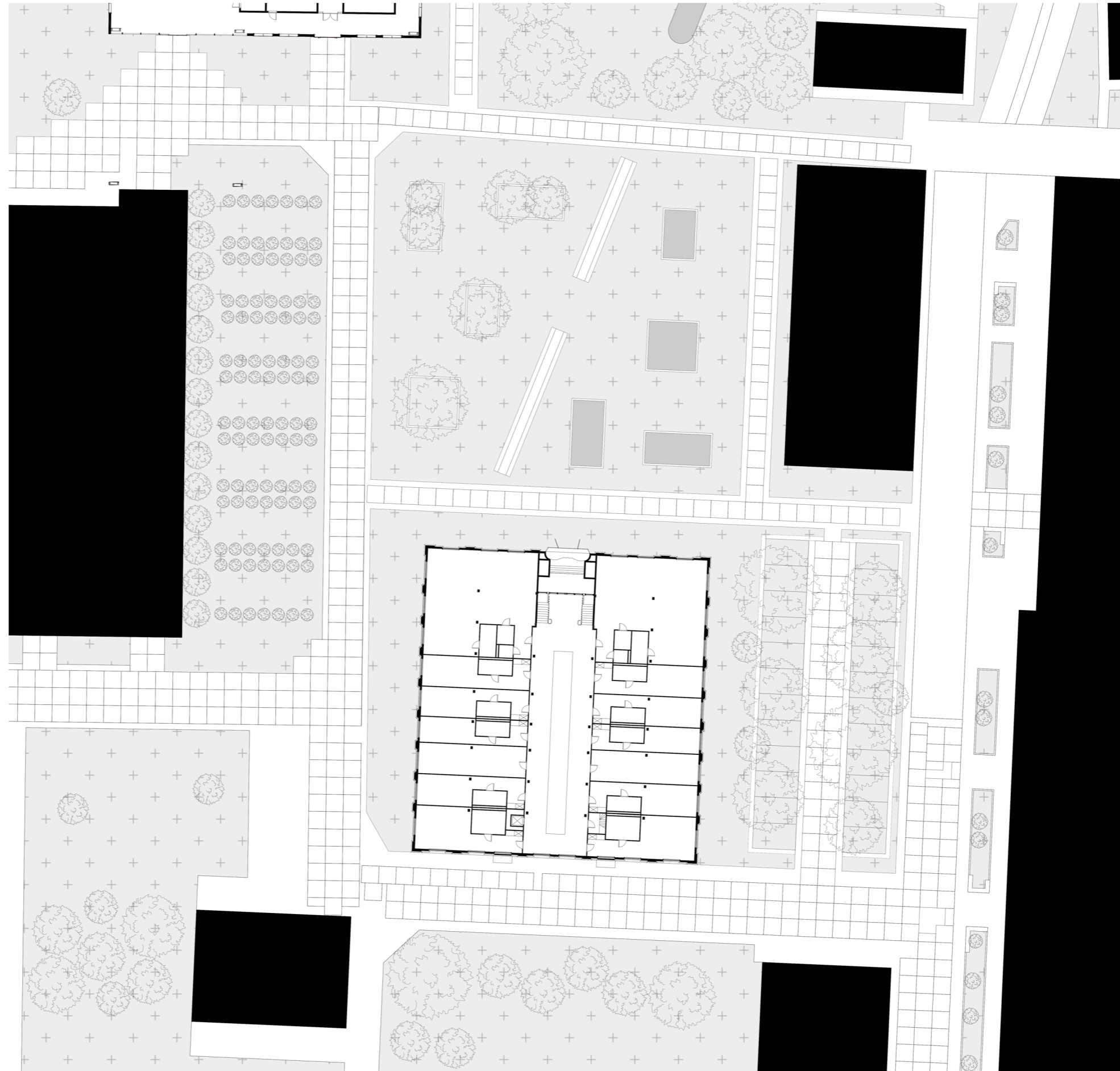

Weapon Depot

Ground floor existing
and demolition 1:200

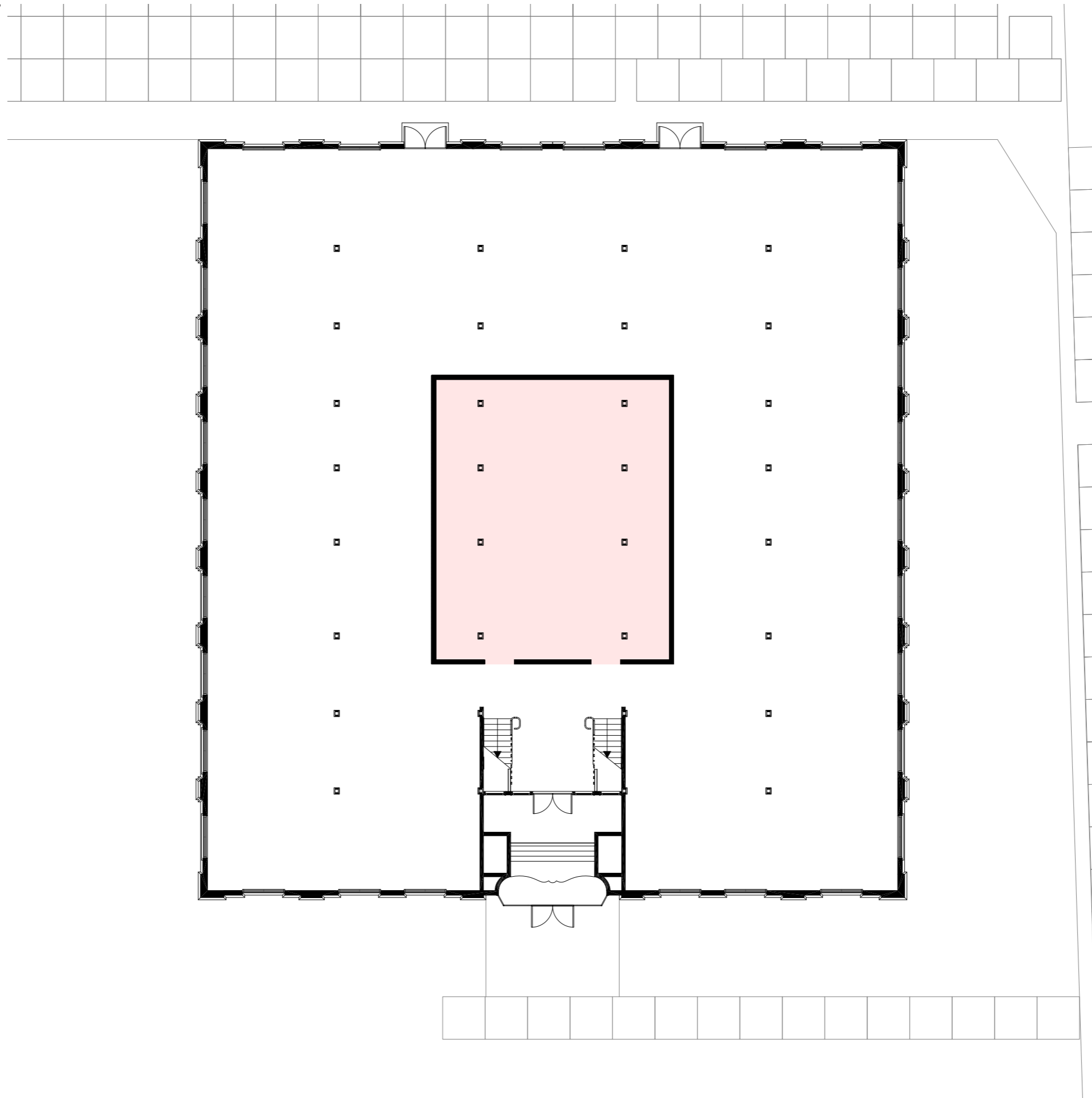

Weapon Depot

Ground floor 1:200

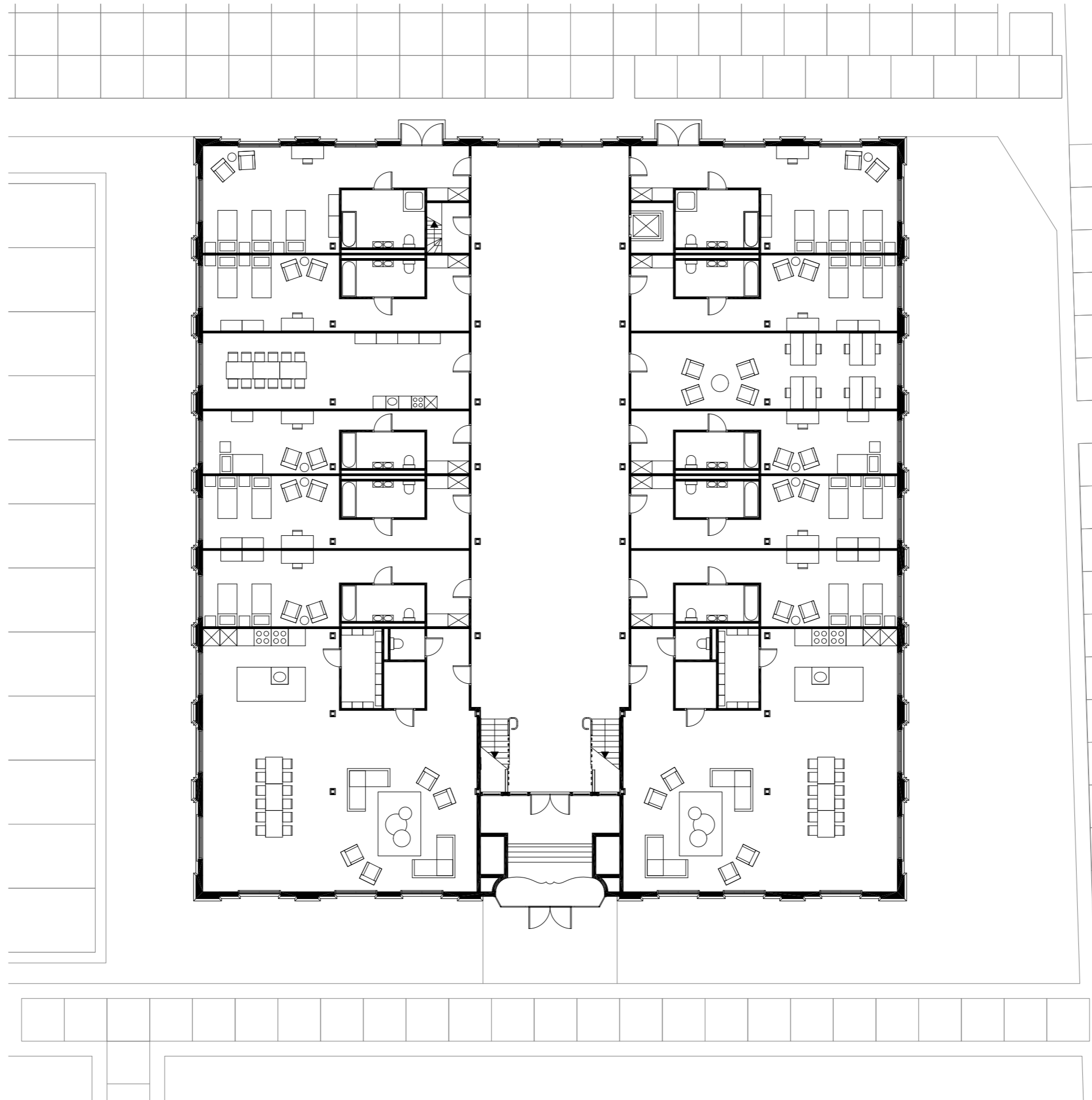

Weapon Depot

First floor existing and demolition 1:200

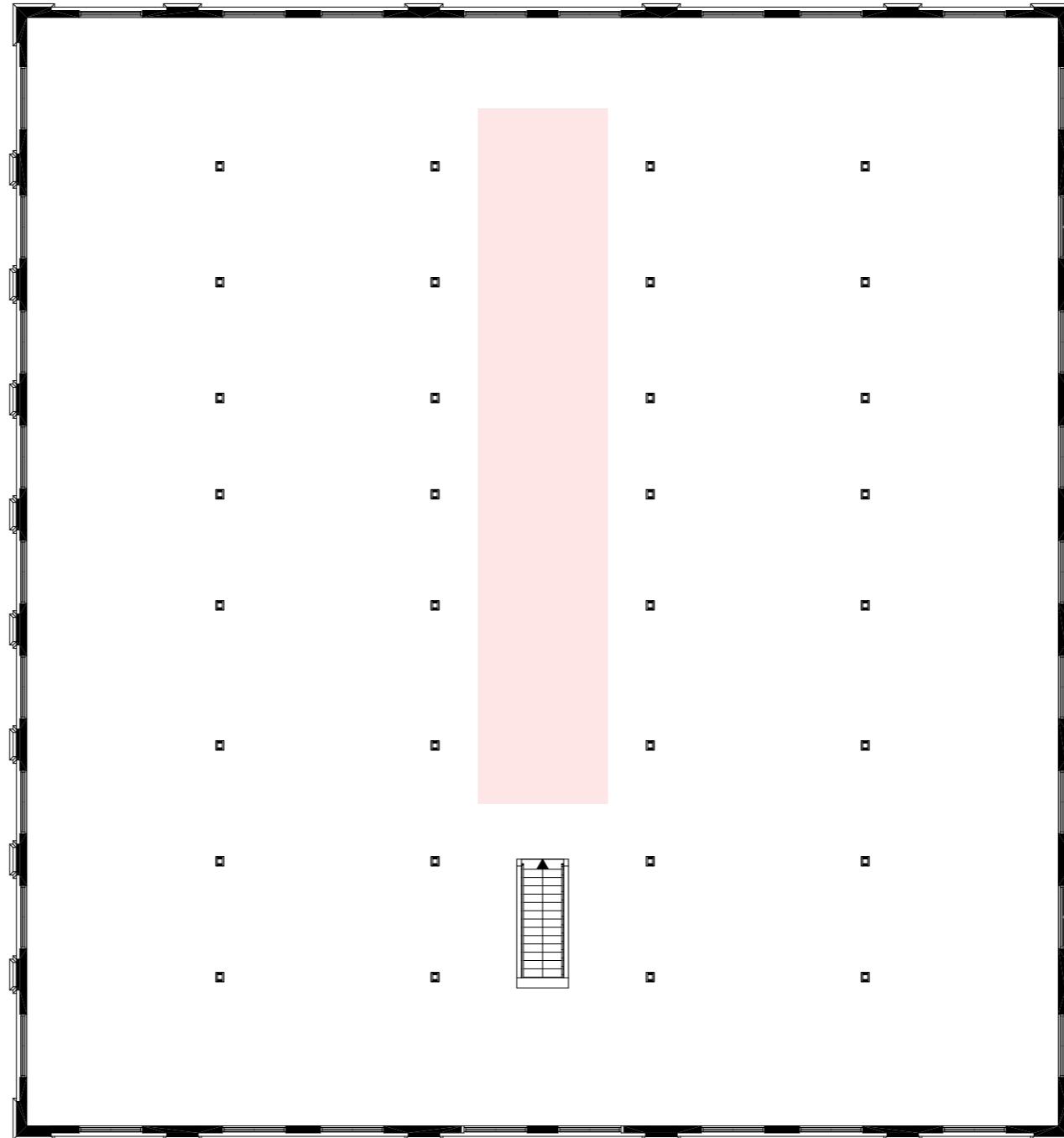

Weapon Depot

First floor 1:200

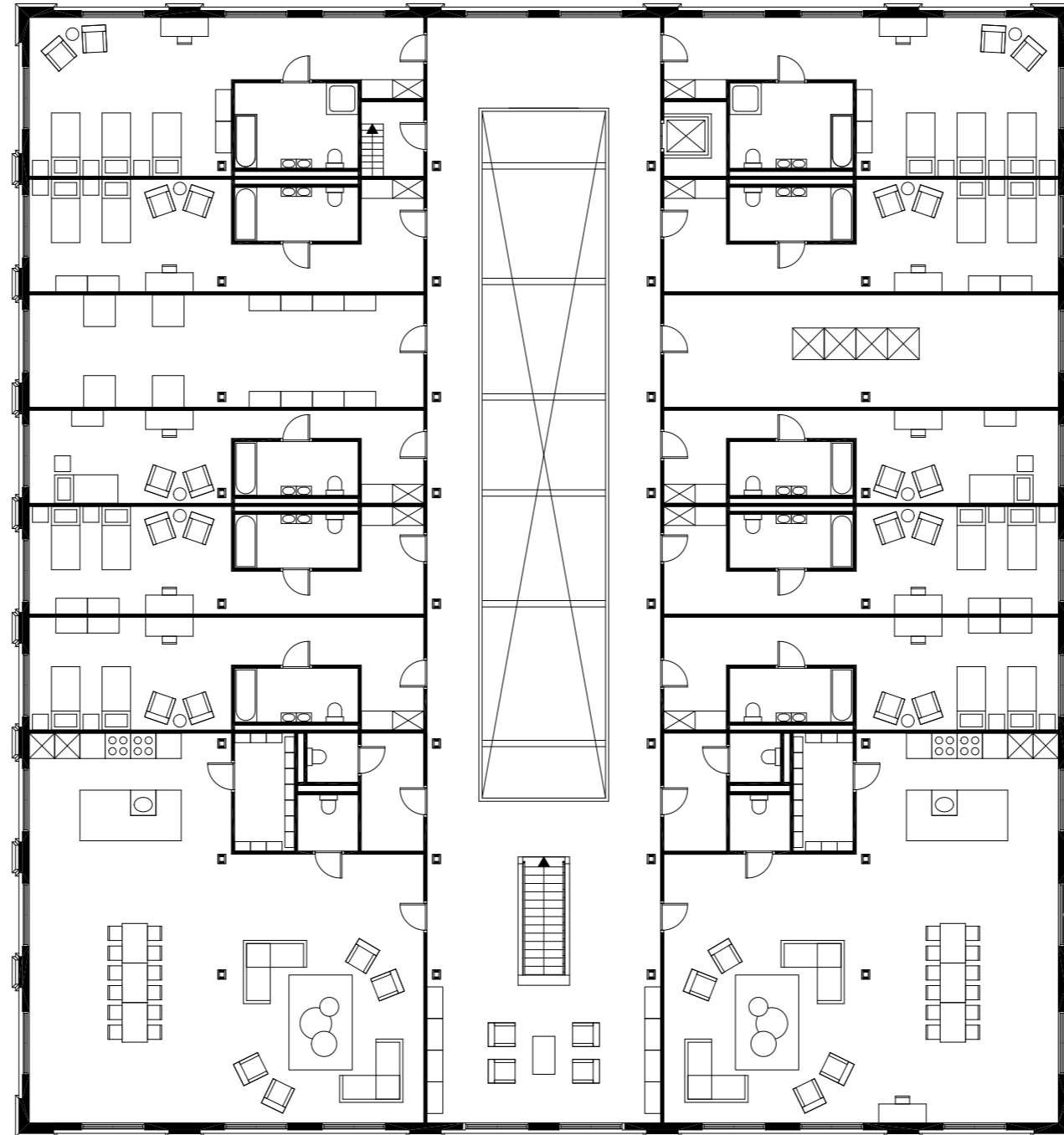

Weapon Depot

North elevation 1:100



Weapon Depot

West elevation 1:100

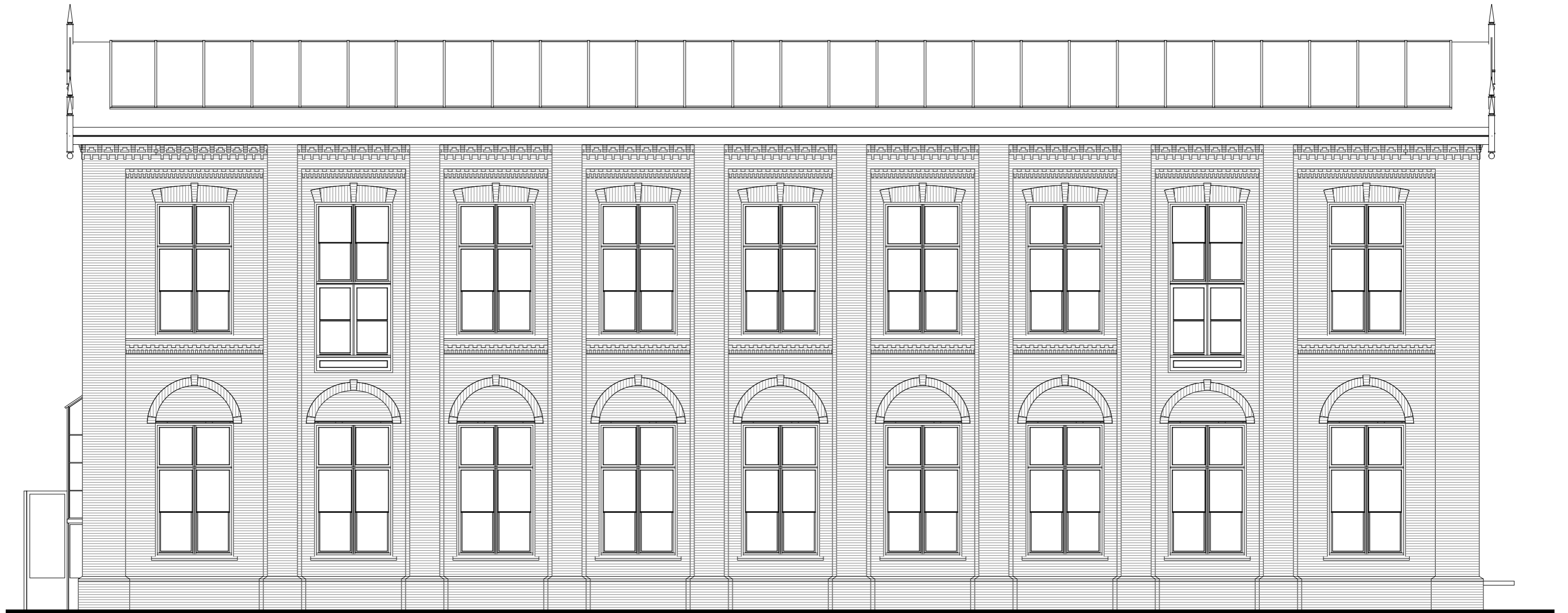

Weapon Depot

South elevation 1:100

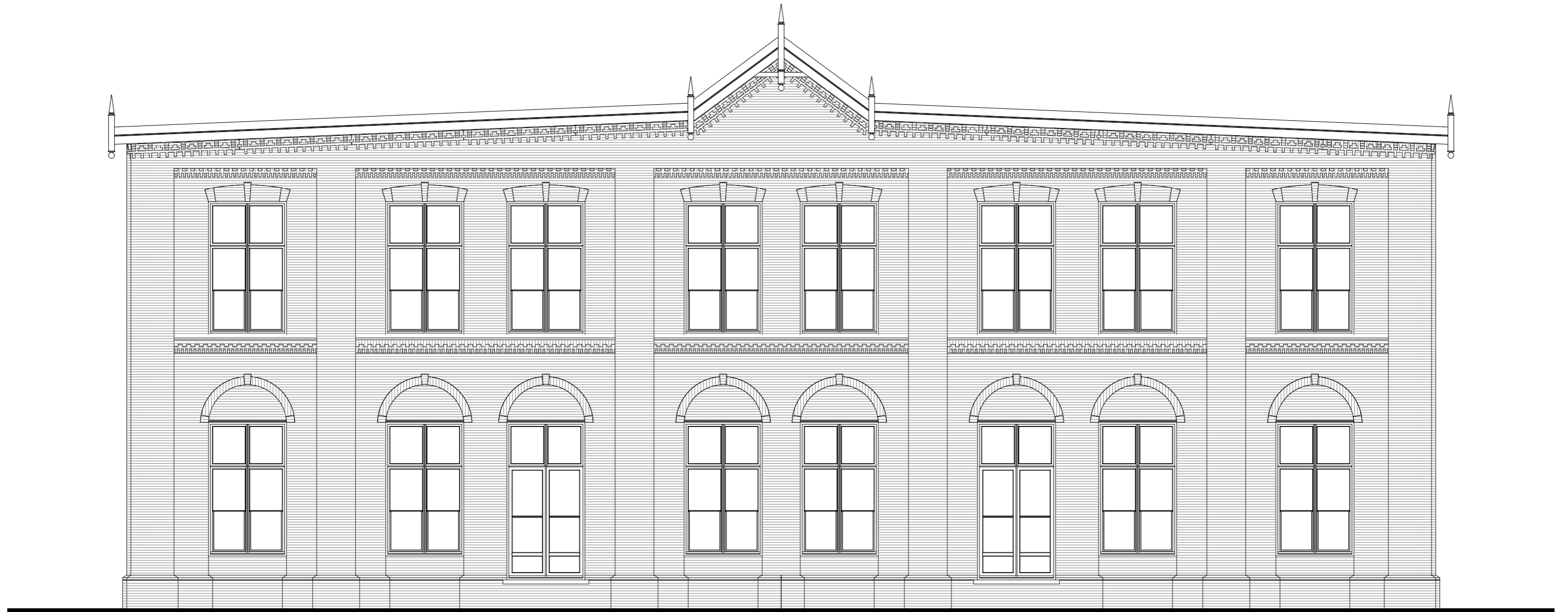

Weapon Depot

East elevation 1:100

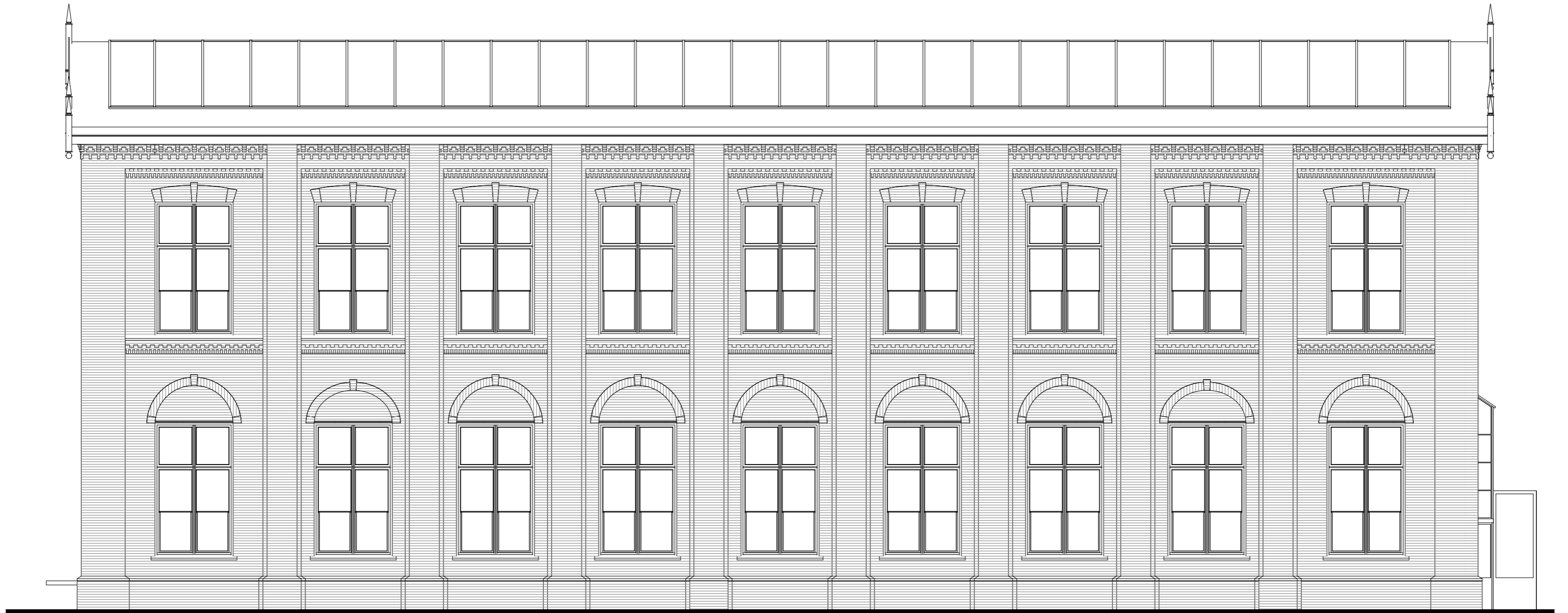

Weapon Depot

Section existing and demolition 1:100

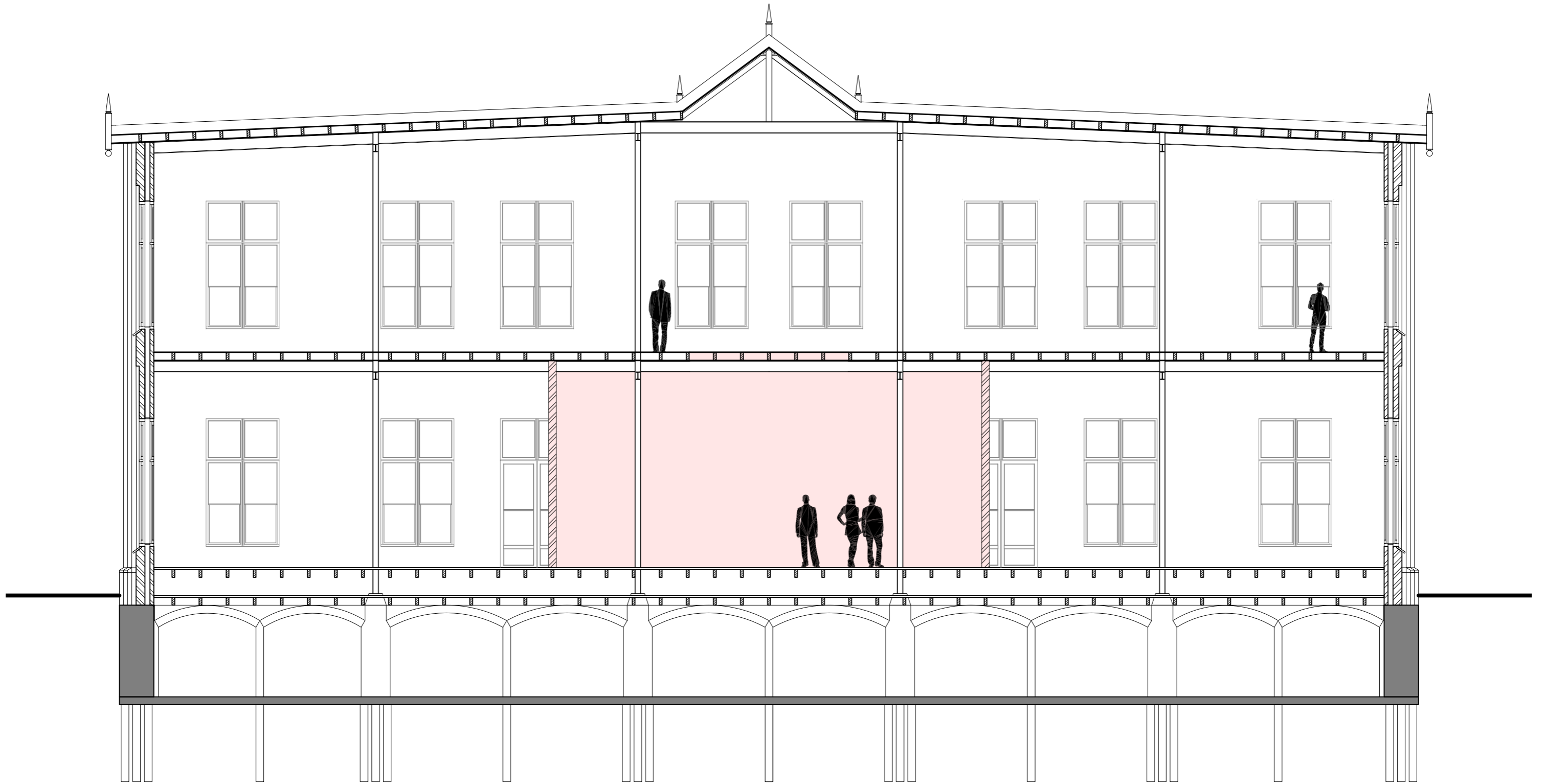

Weapon Depot

Section 1:100

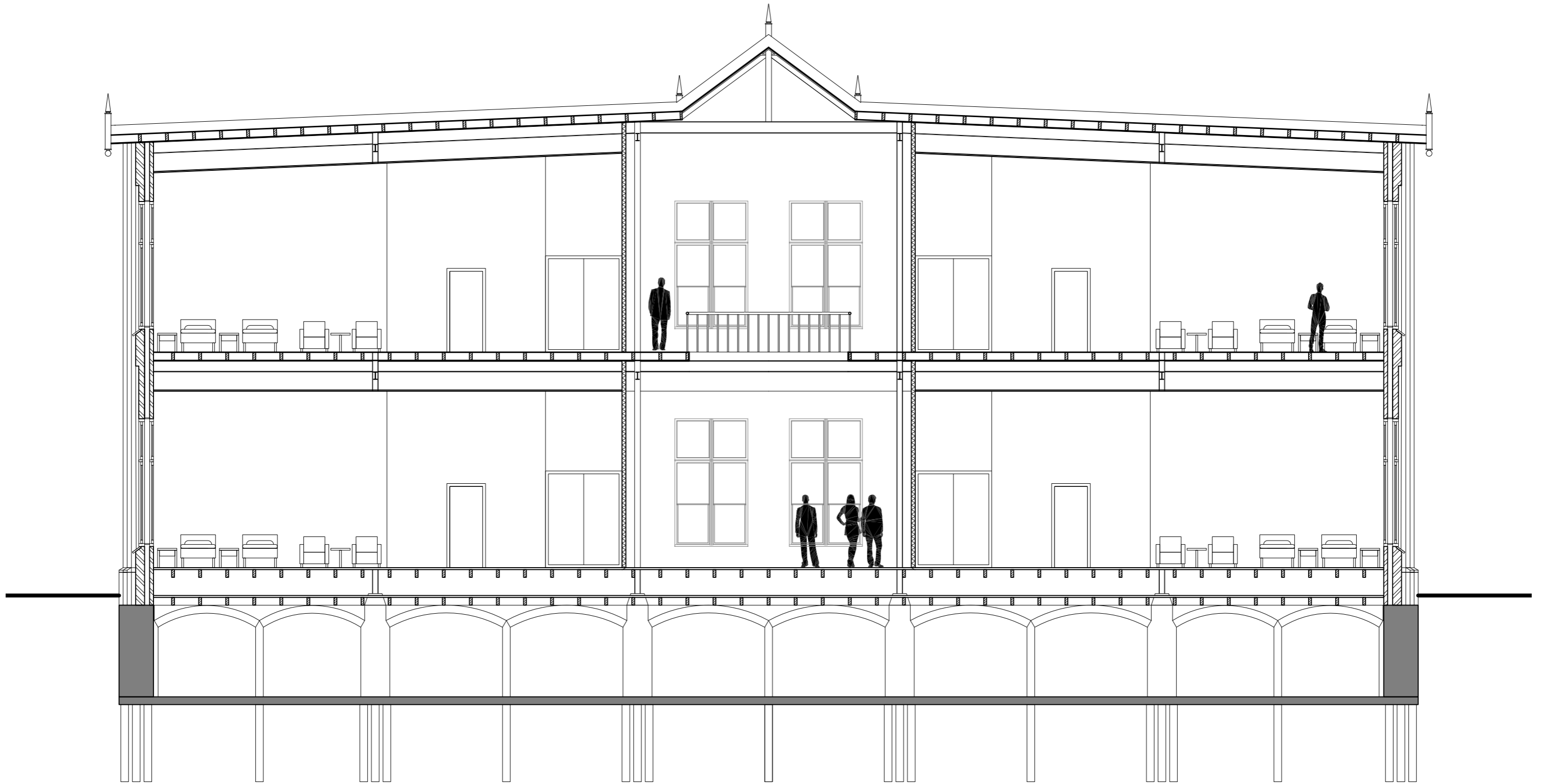



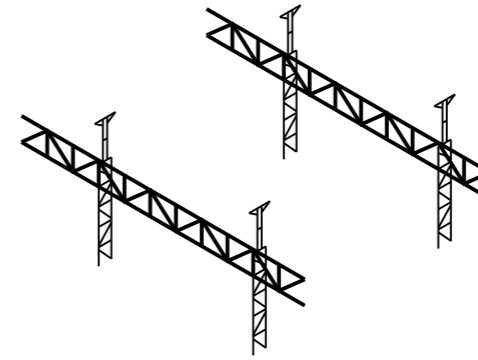
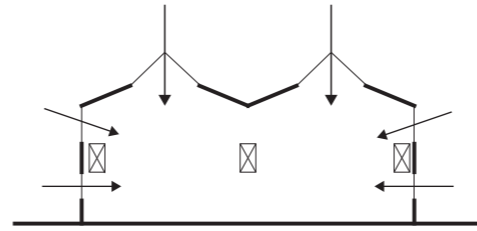
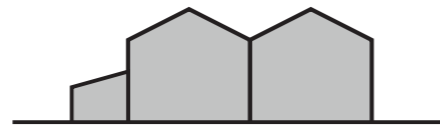

Building 320

Machine hall

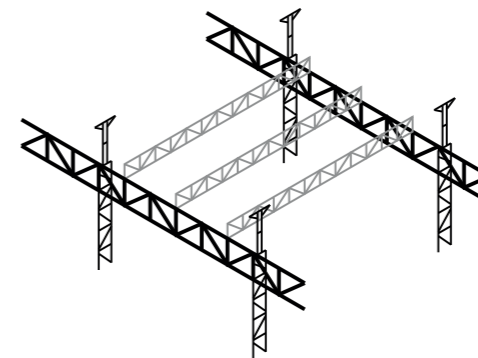
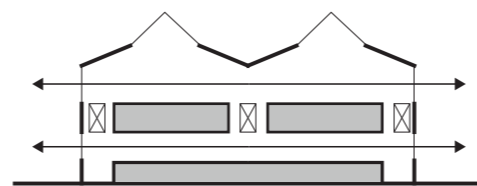
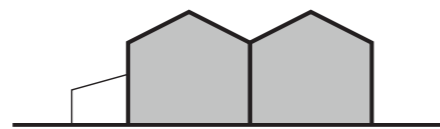

Typology

Facade and daylight

Construction

Machine Hall

Concept

Creating new entrances

Meeting spaces

Removing the annexes

Routing

Connect the halls

Entrance halls

Space dividing

Theatre

Installations

Functional plan

Practical execution

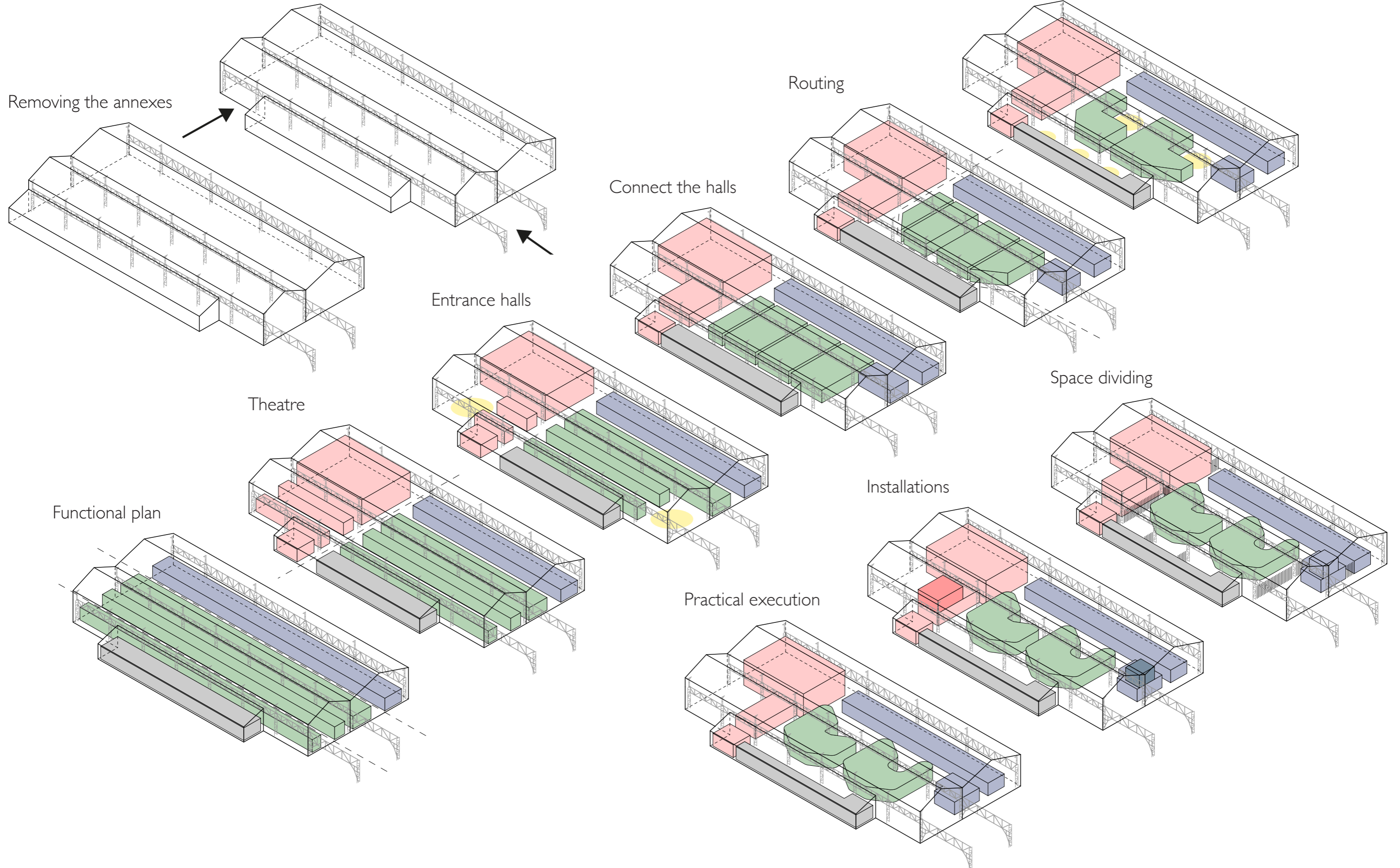

Machine Hall

Site 1:500

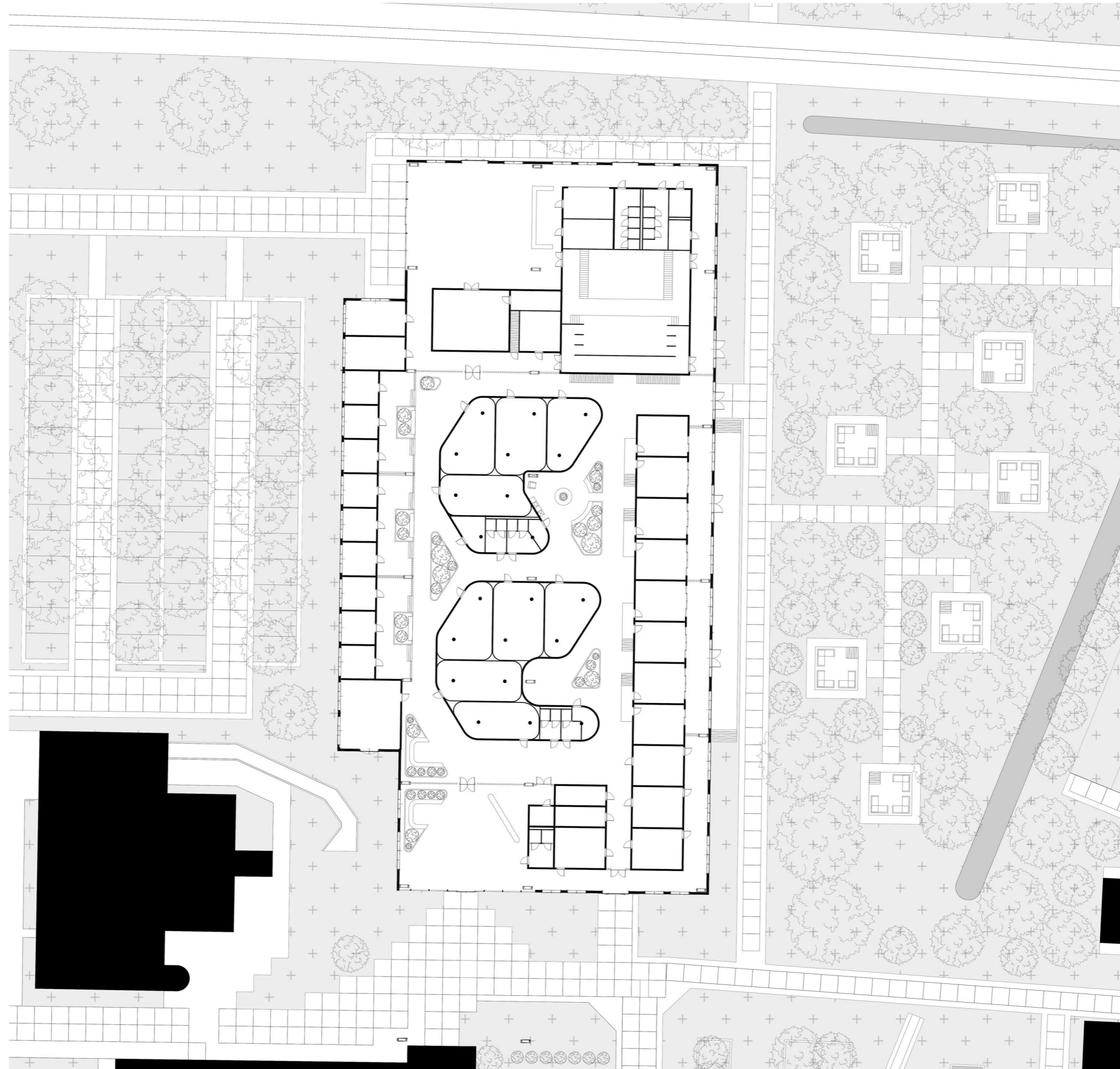

Machine Hall

Ground floor existing and demolition 1:200

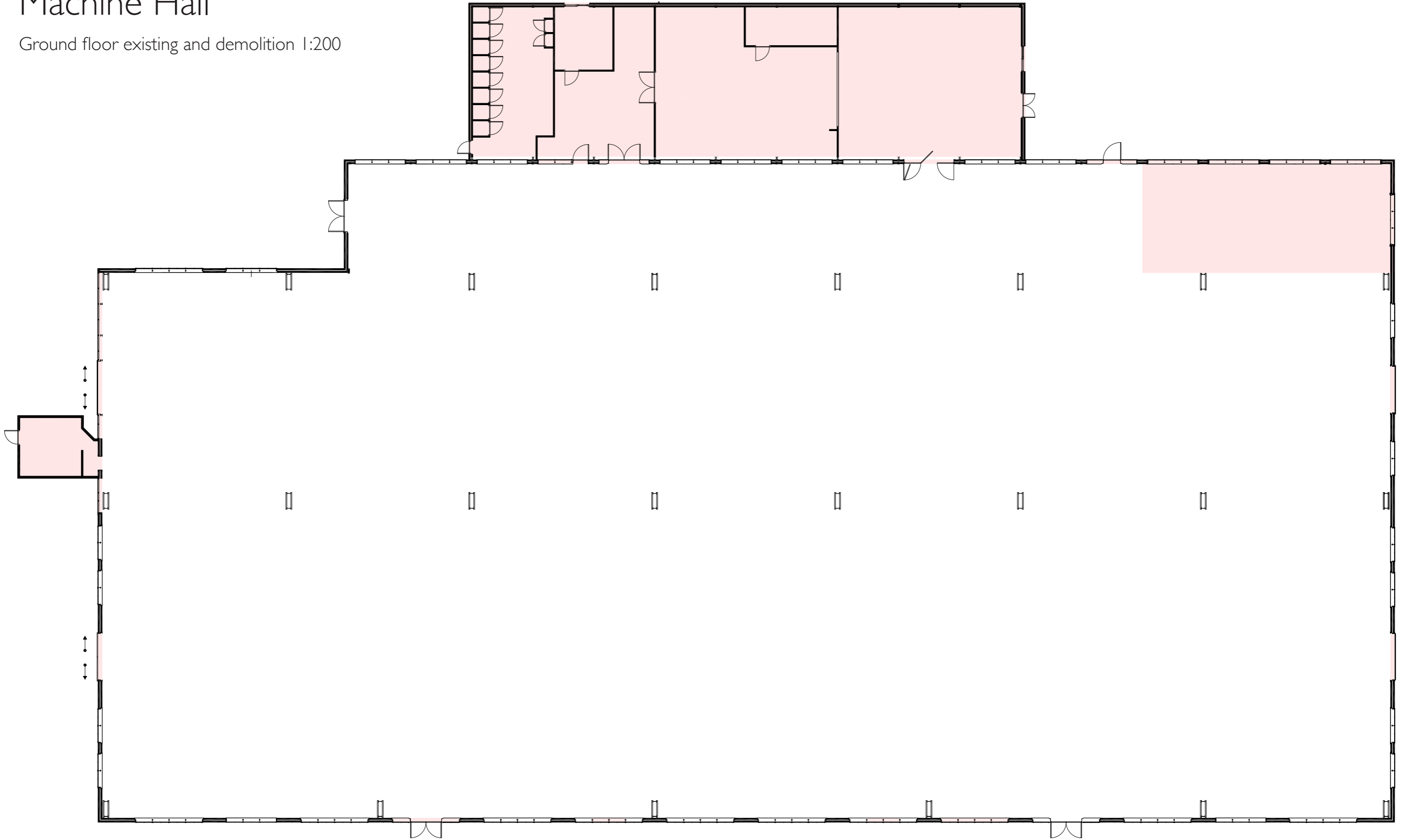

Machine Hall

Ground floor 1:200

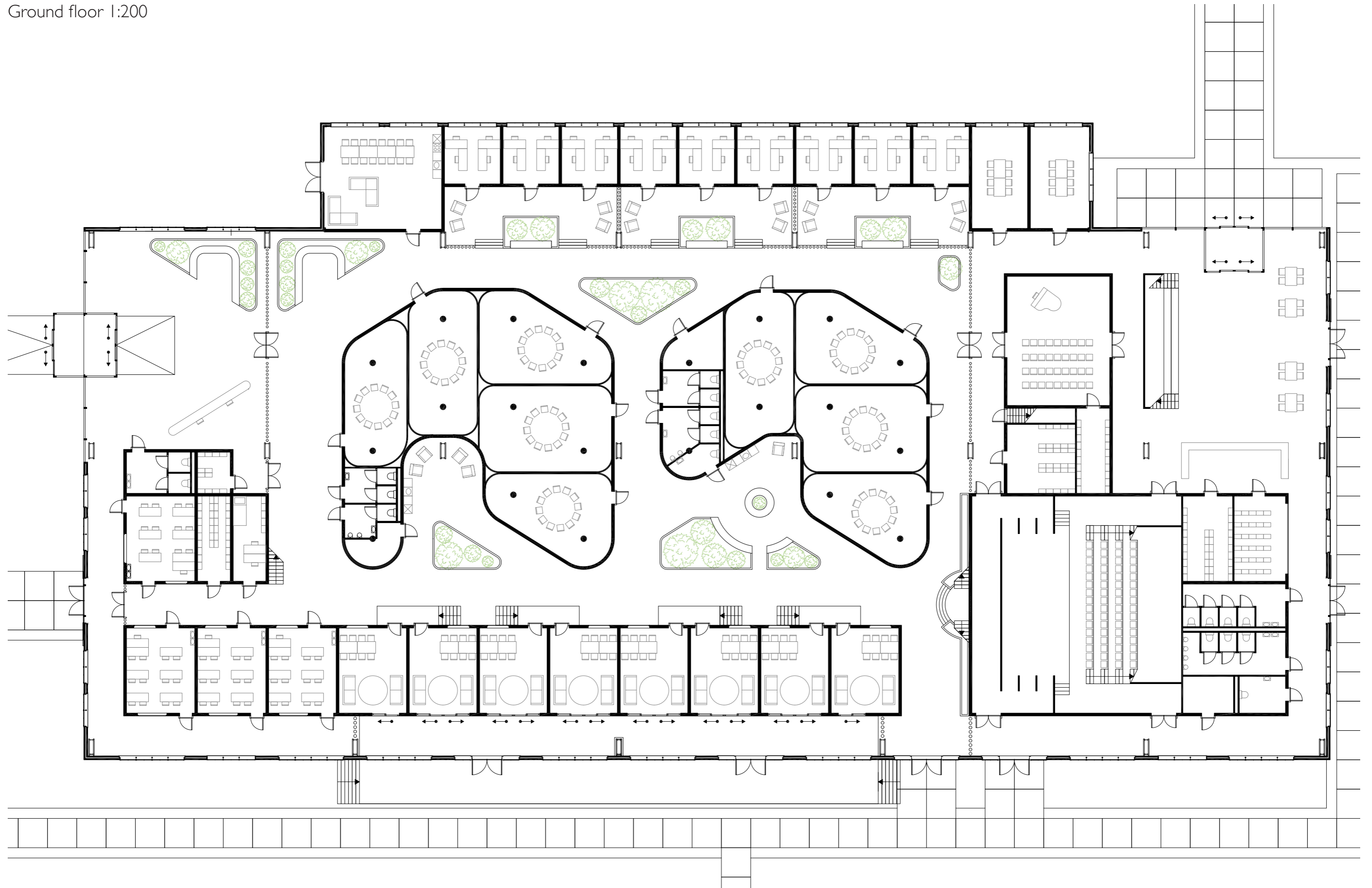

Machine Hall

First floor 1:200

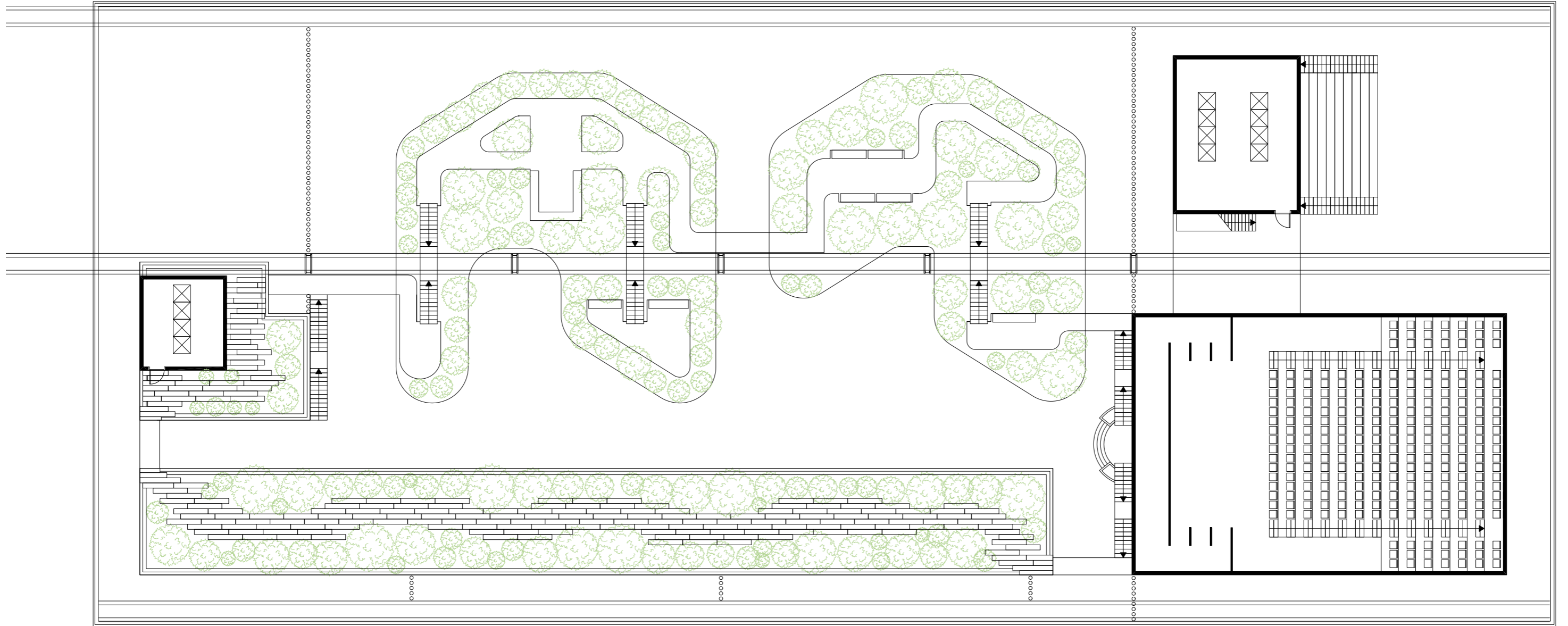

Machine Hall

Roof 1:200

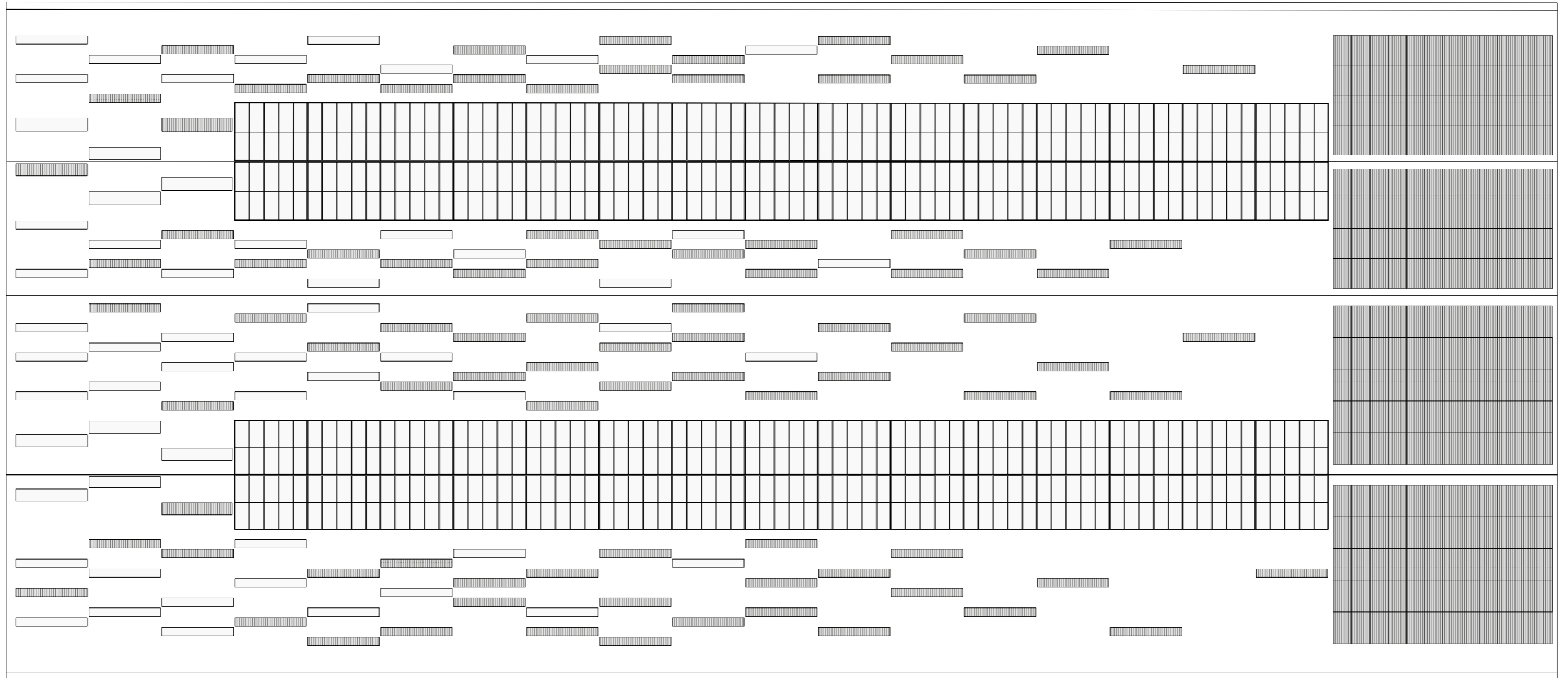

Machine Hall

South Elevation existing and demolition 1:200



Machine Hall

South elevation 1:200



Machine Hall

East elevation existing and demolition 1:200

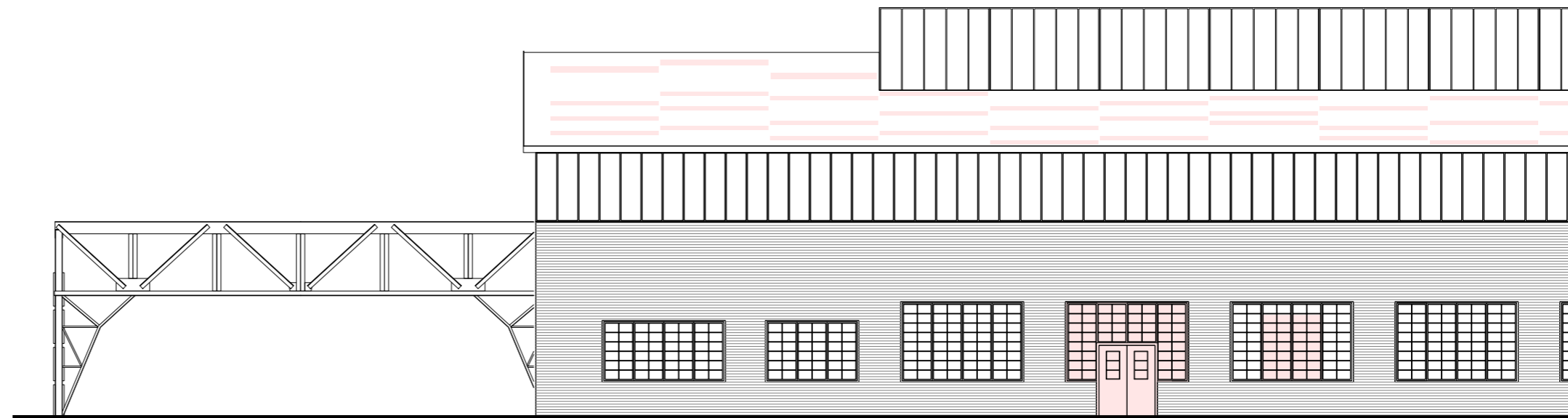
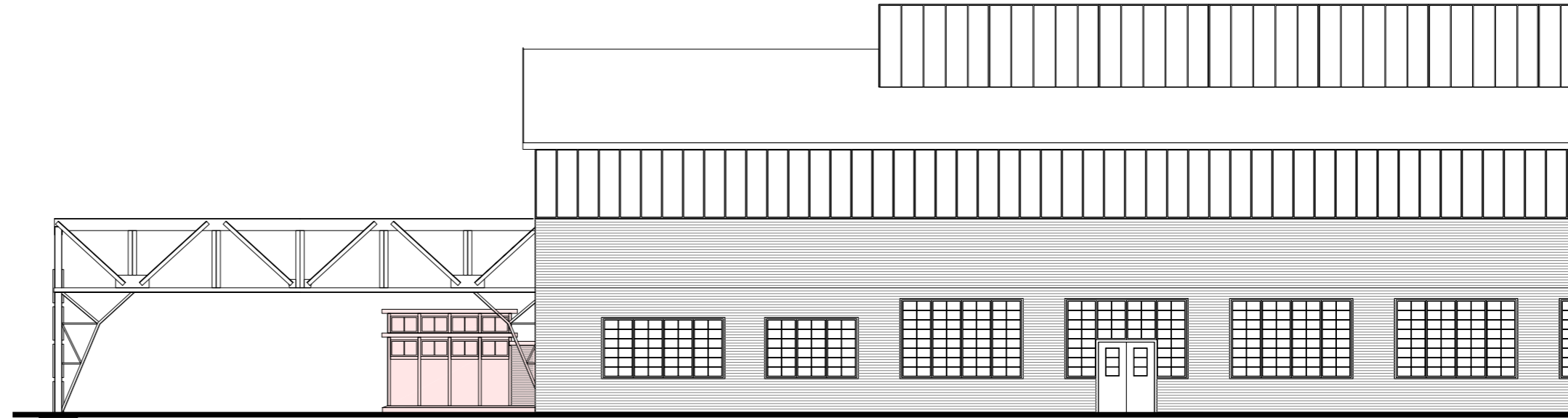

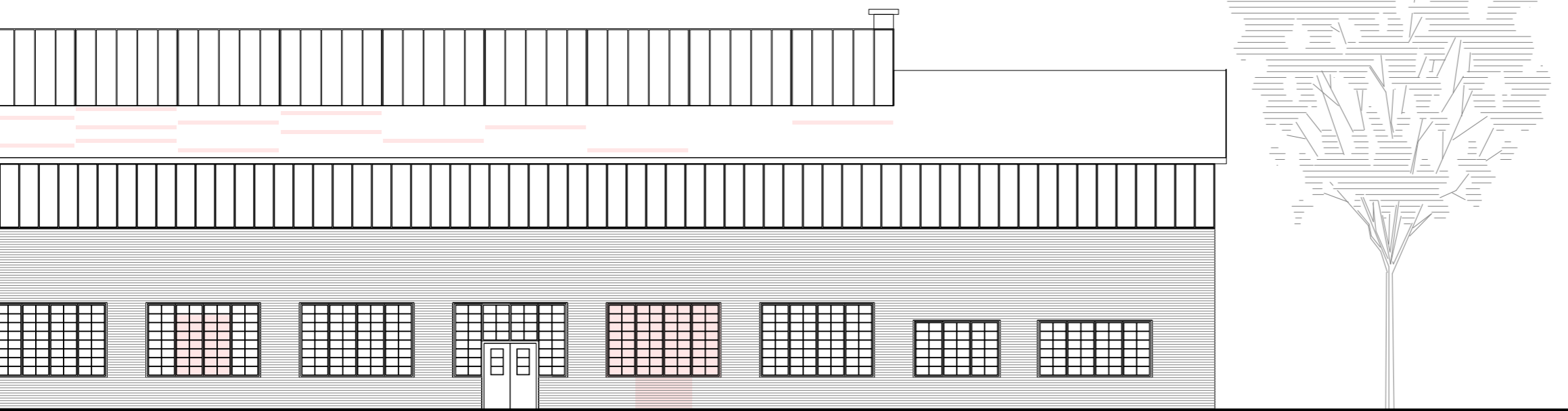
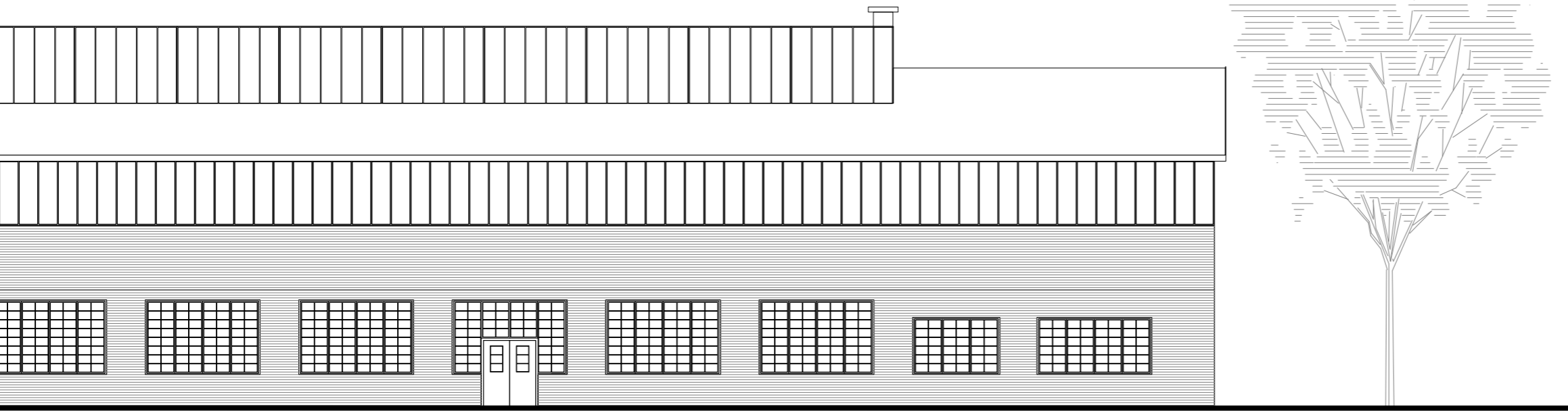

Machine Hall

East elevation 1:200

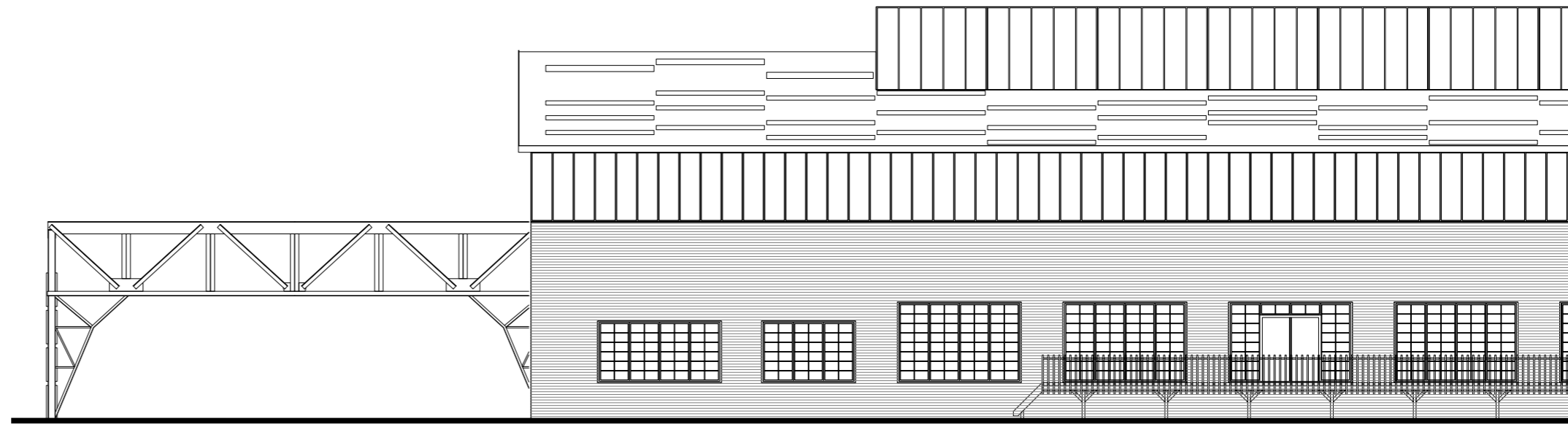

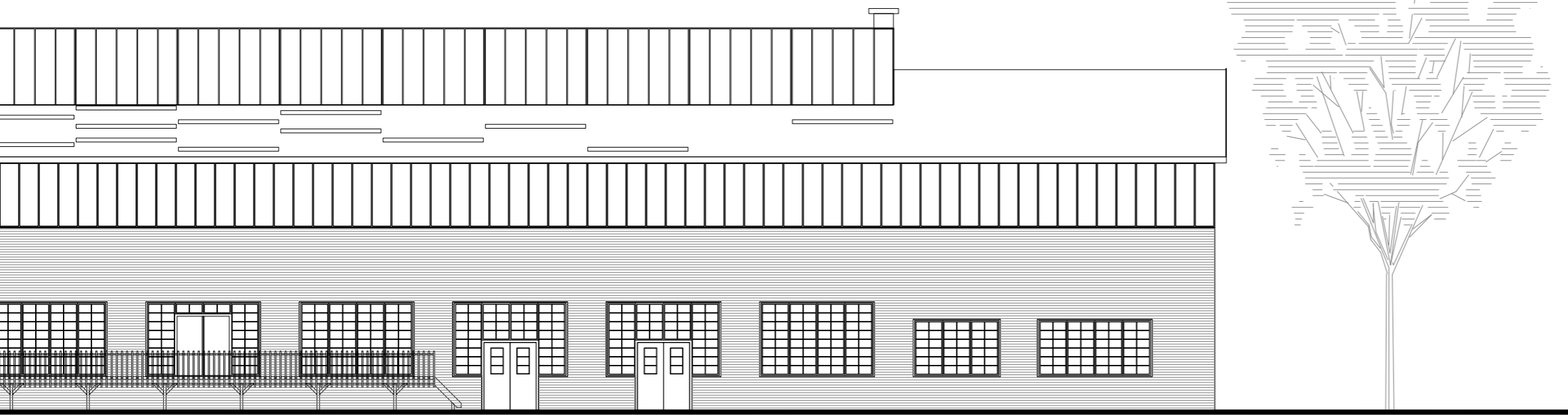

Machine Hall

North elevation existing and demolition 1:200



Machine Hall

North elevation 1:200



Machine Hall

West elevation existing and demolition 1:200

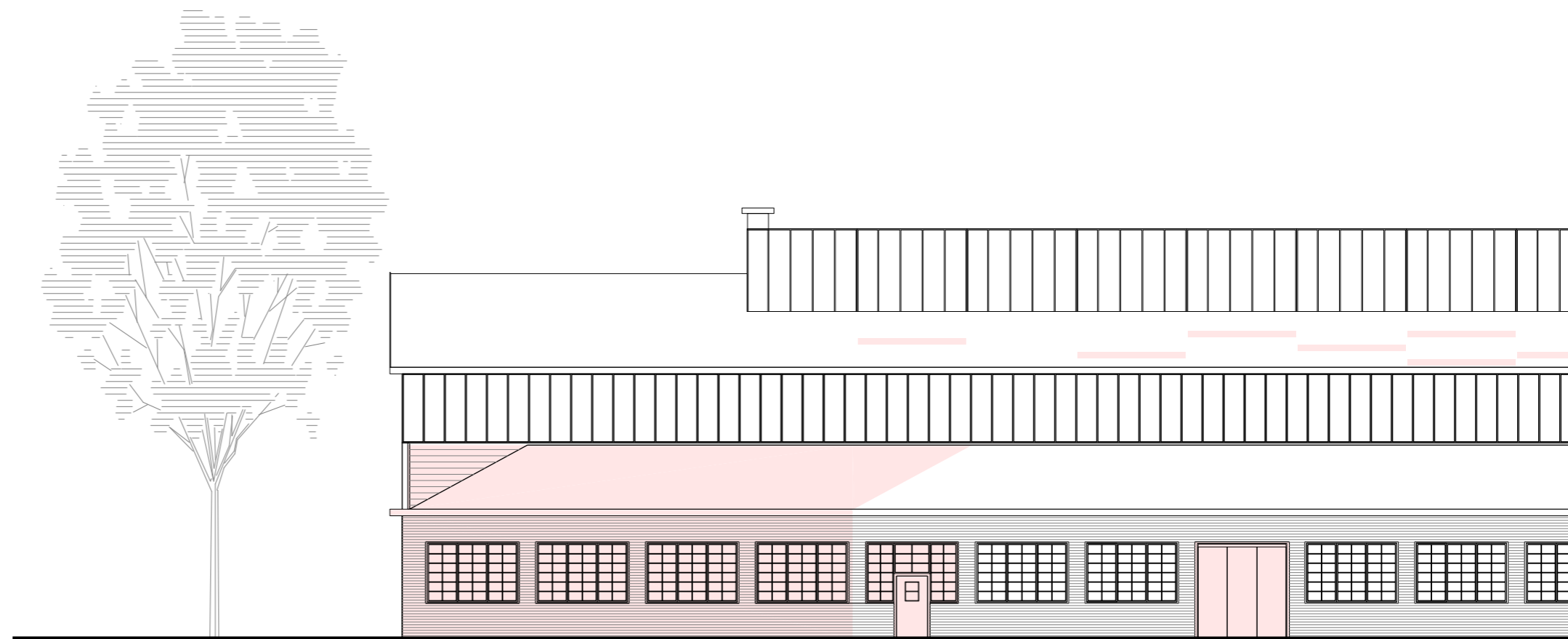
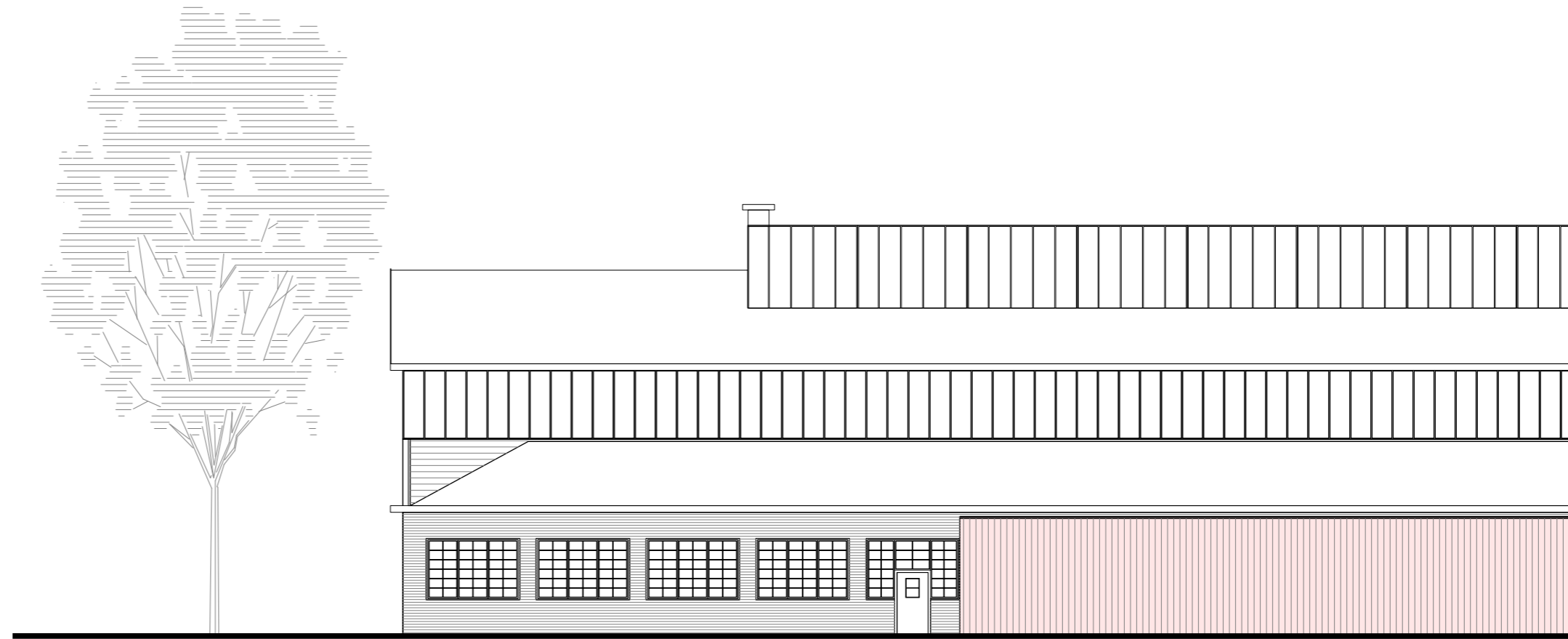

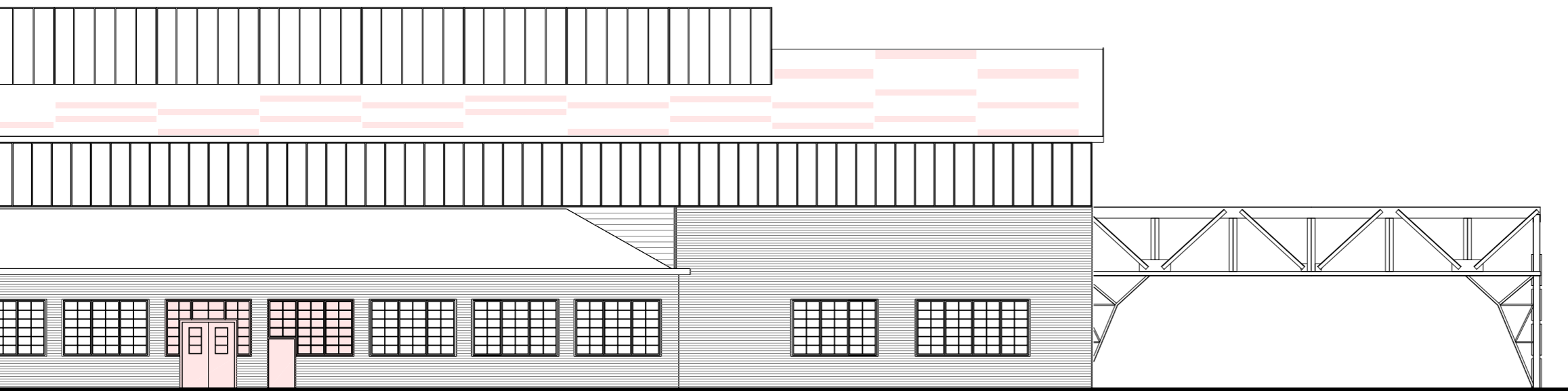
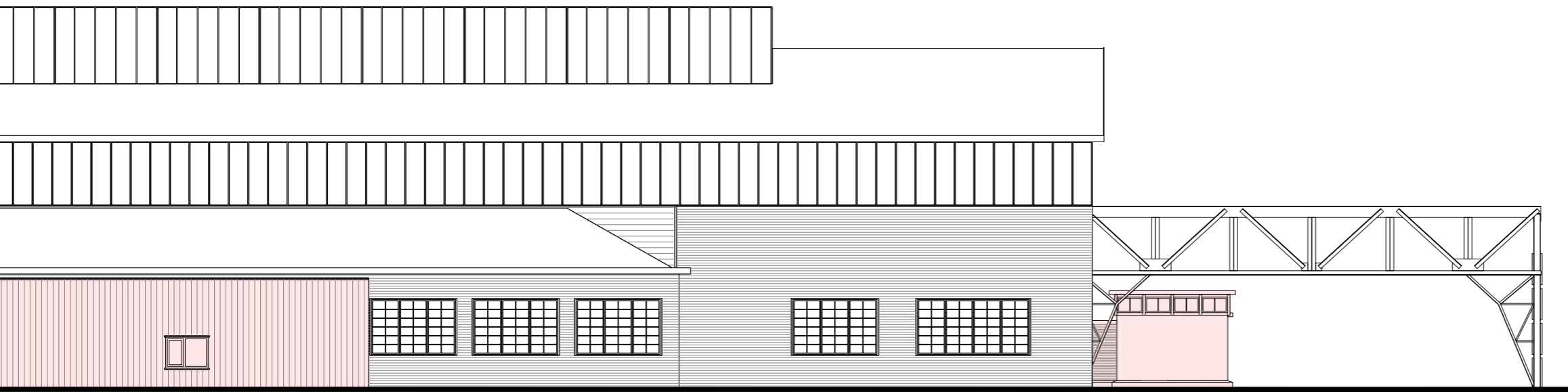

Machine Hall

West elevation 1:200

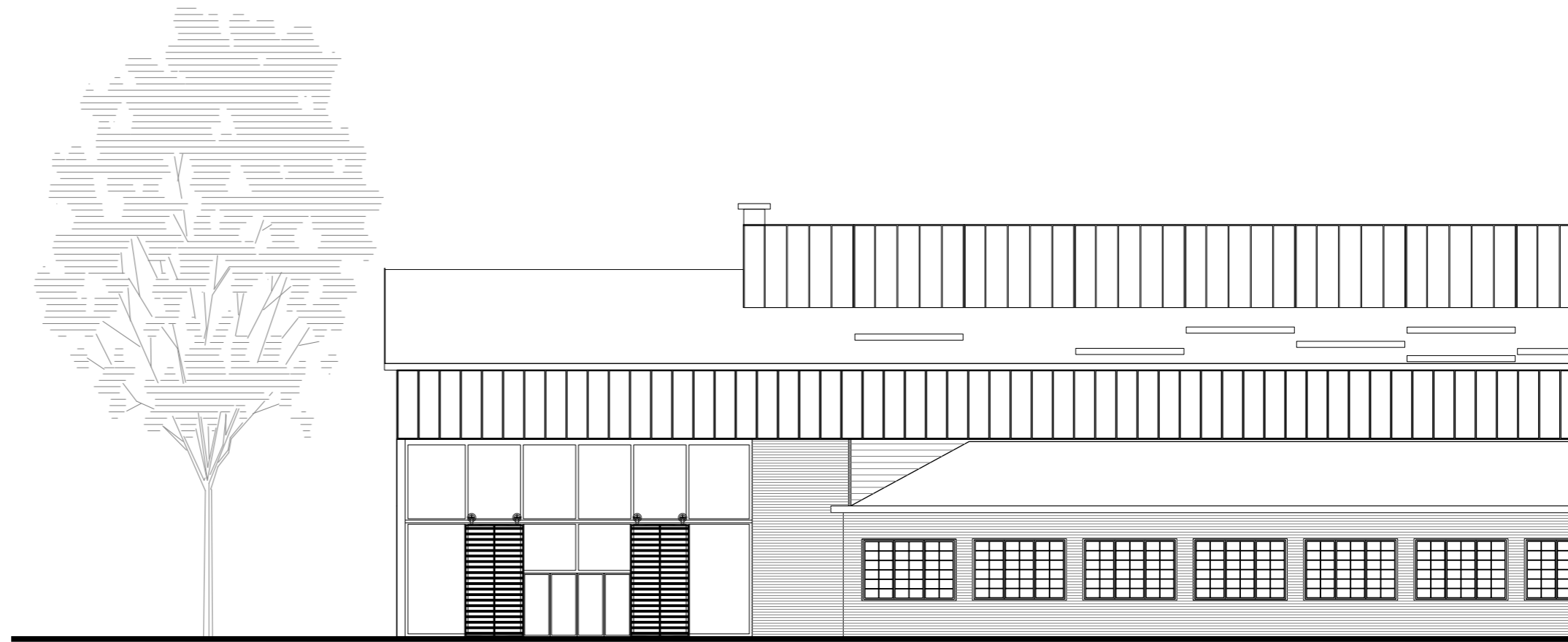

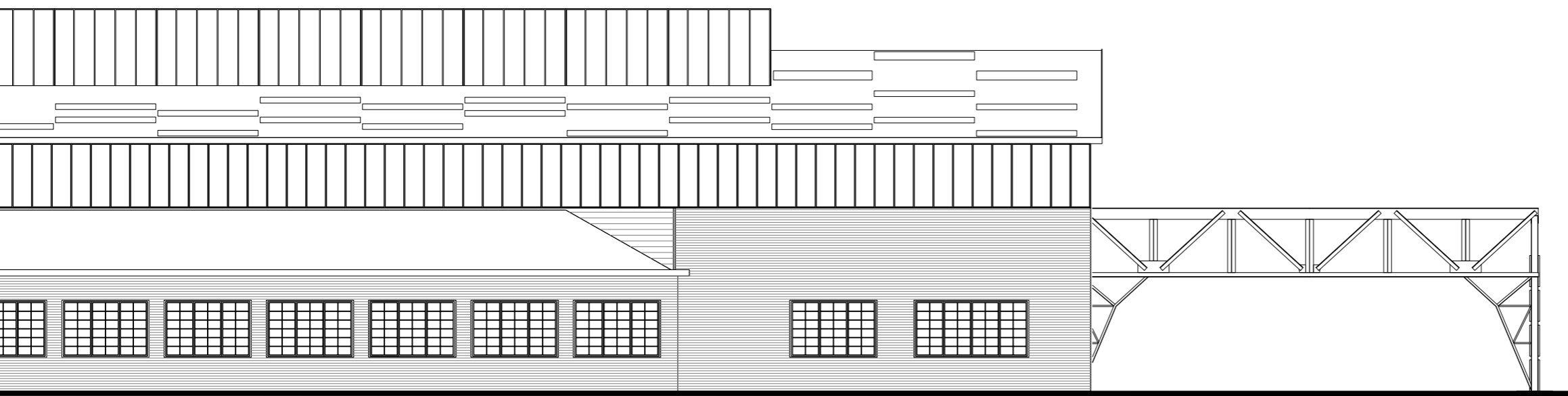

Machine Hall

Section North-South 1:200

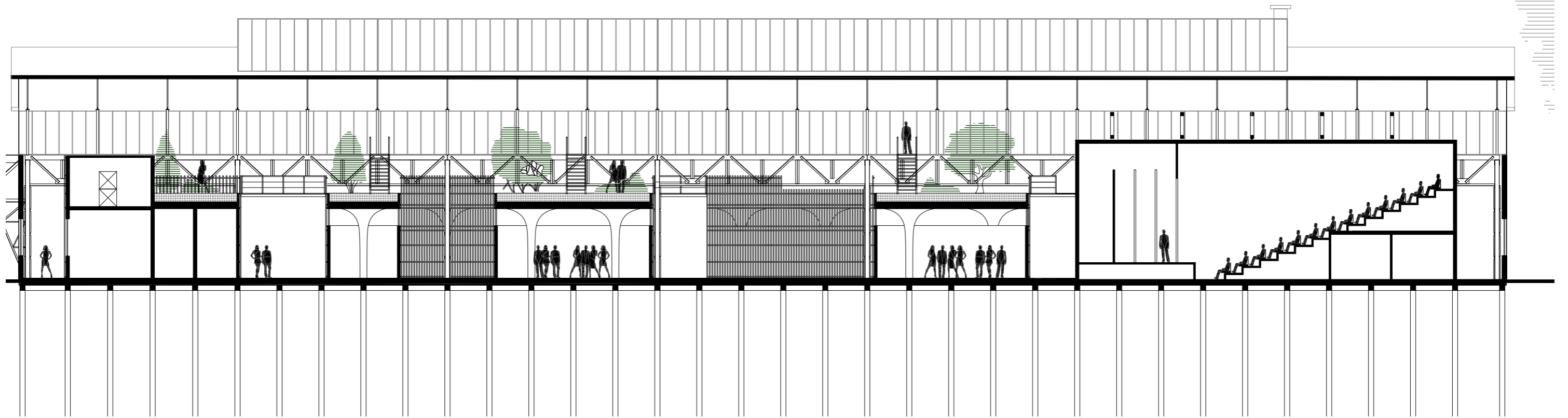

Architectural drawing showing a vertical section of a building structure, likely a staircase or multi-level interior space, with silhouettes of people indicating scale.

Machine Hall

Section East-West 1:200

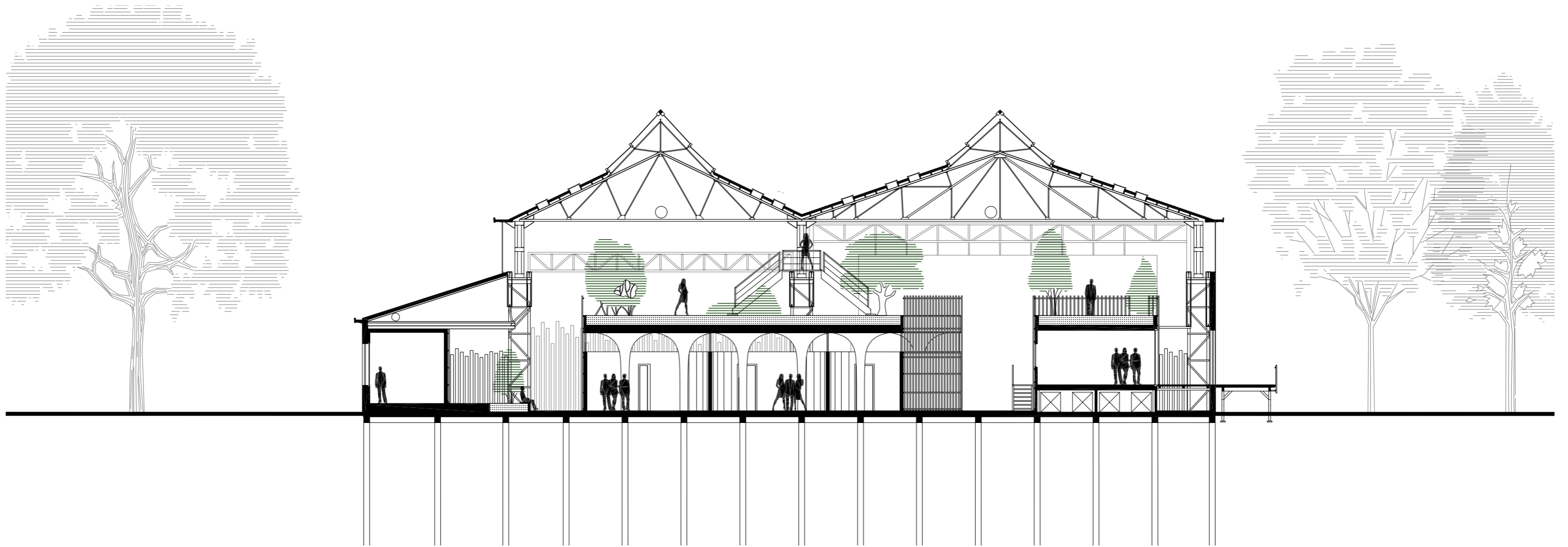

Machine Hall

Section North-South 1:100

Ground floor 1:500

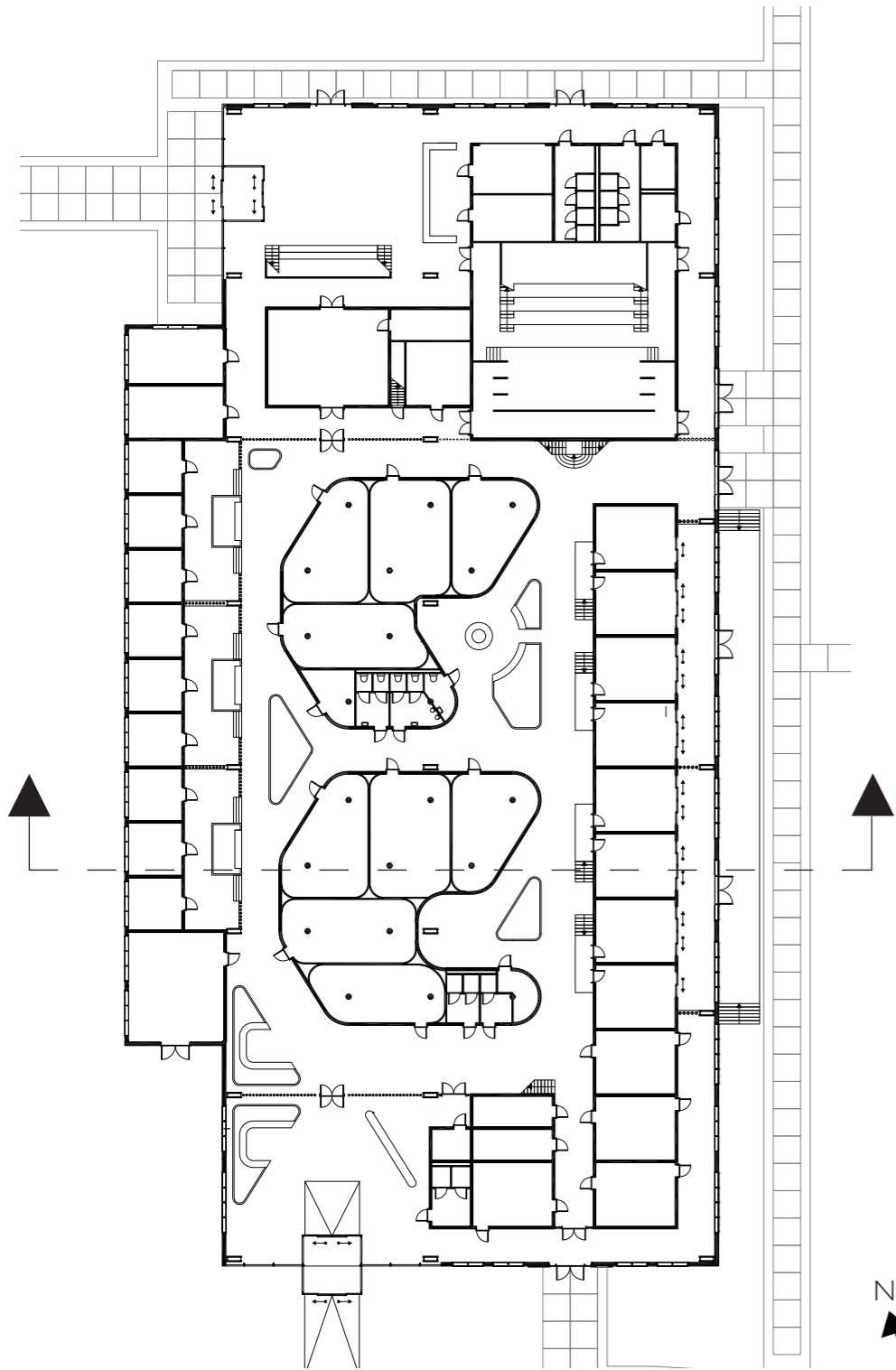

West

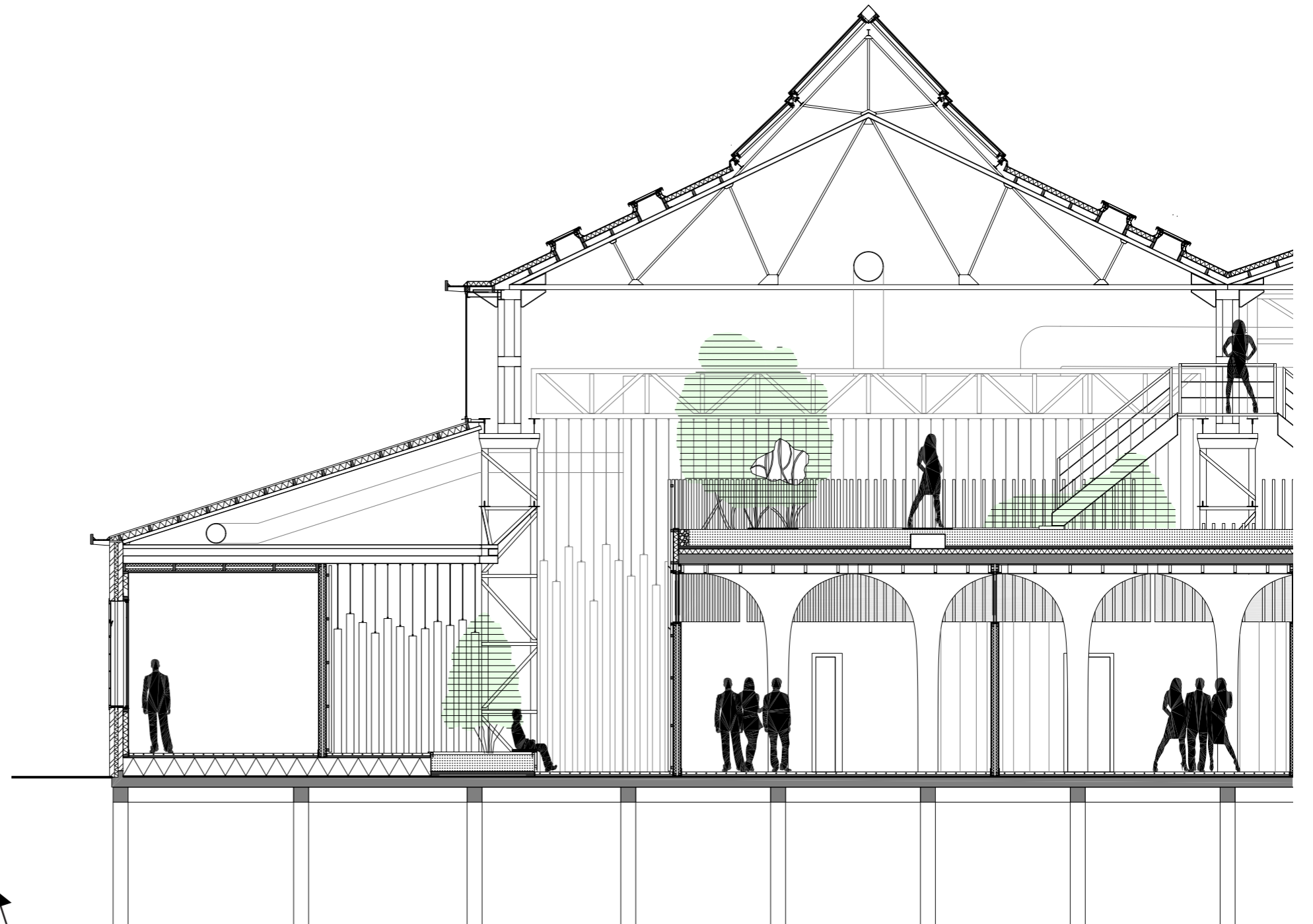

Machine Hall

Section East-West 1:100

East

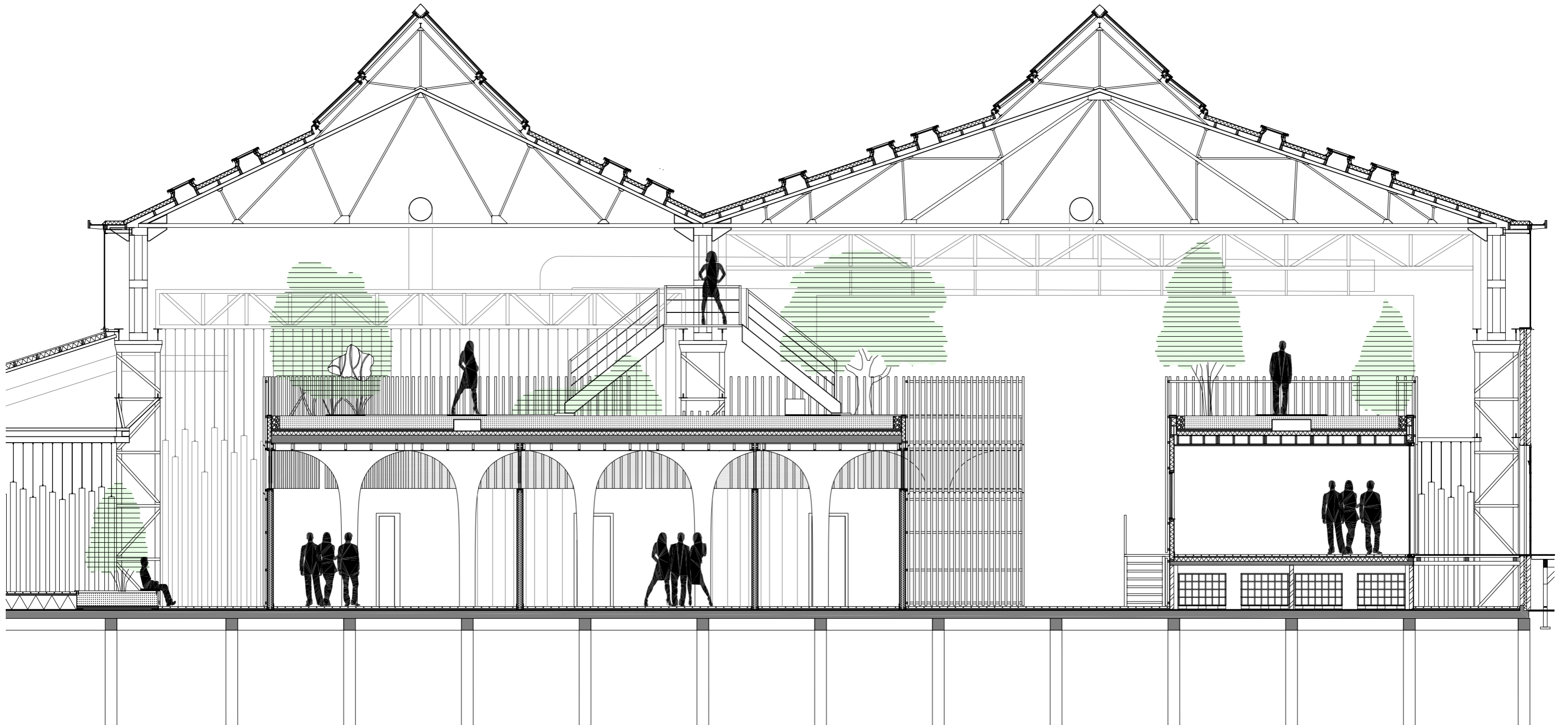

Machine Hall

Section entrance 1:50

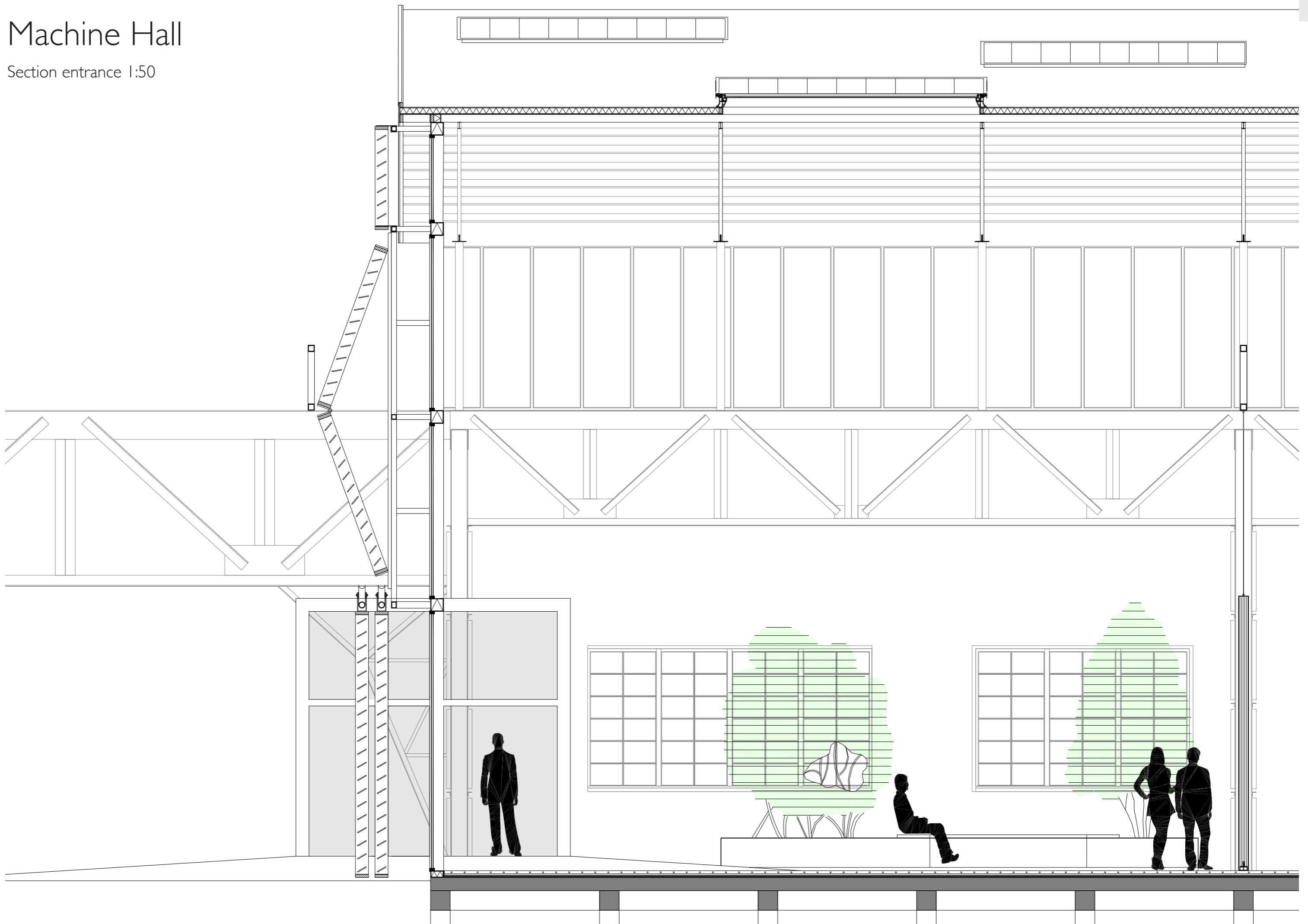

Machine Hall

Section entrance facade 1:20

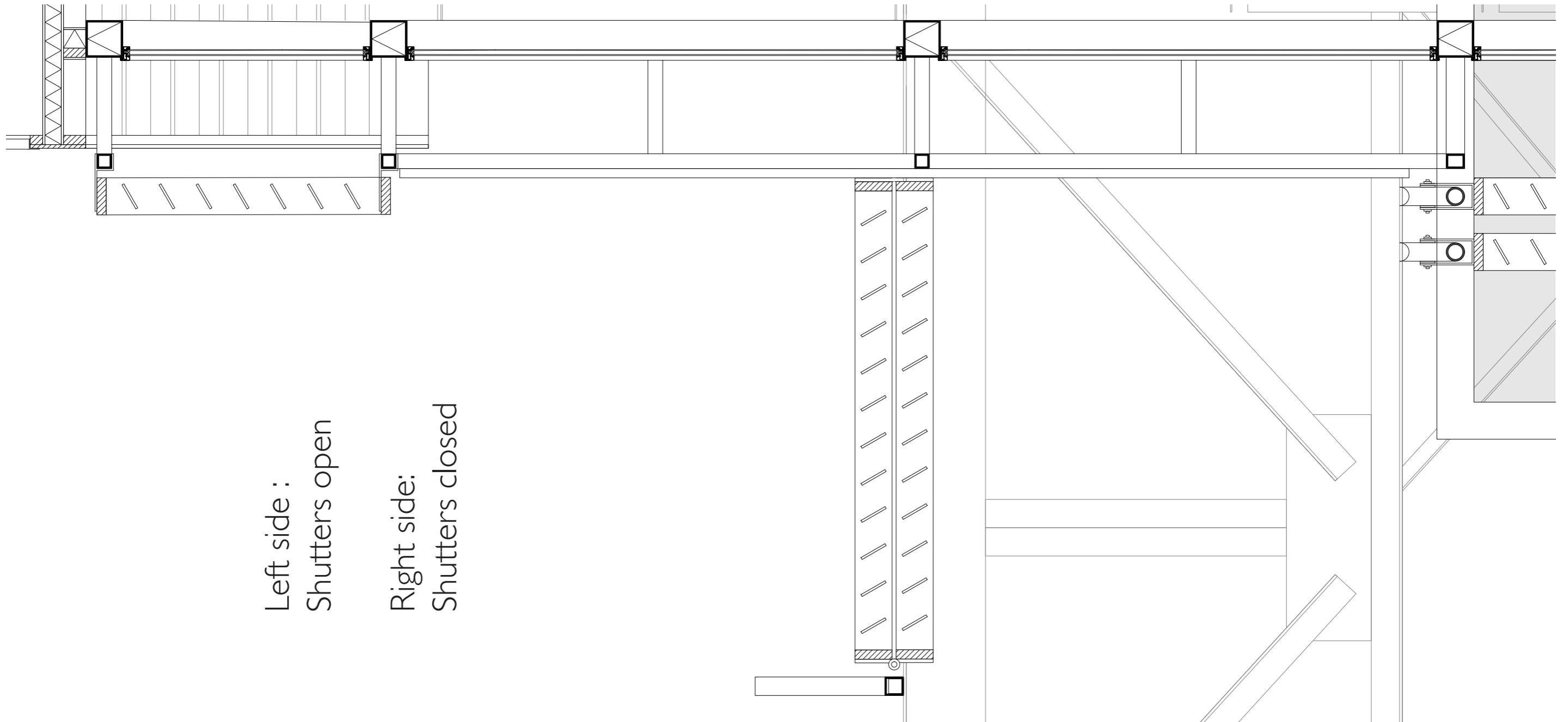
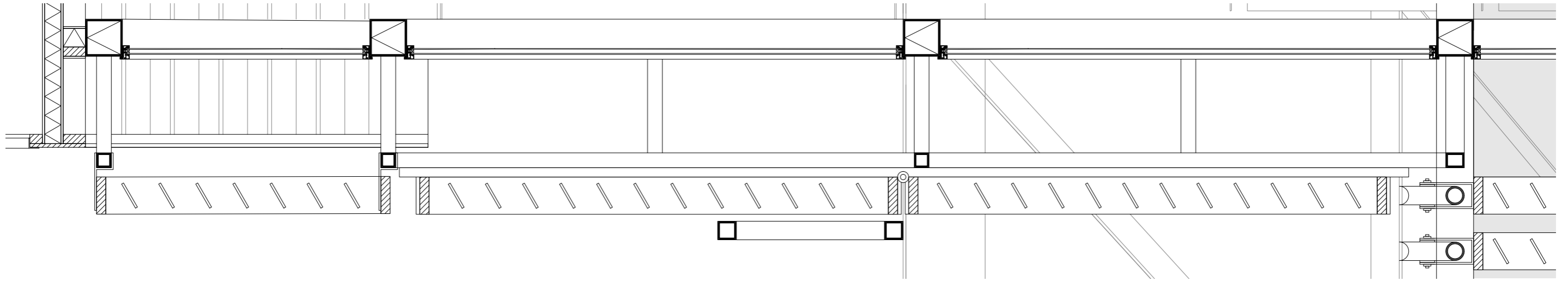

Left side :
Shutters open

Right side:
Shutters closed

Machine Hall

Ground floor 1:100
Therapy room

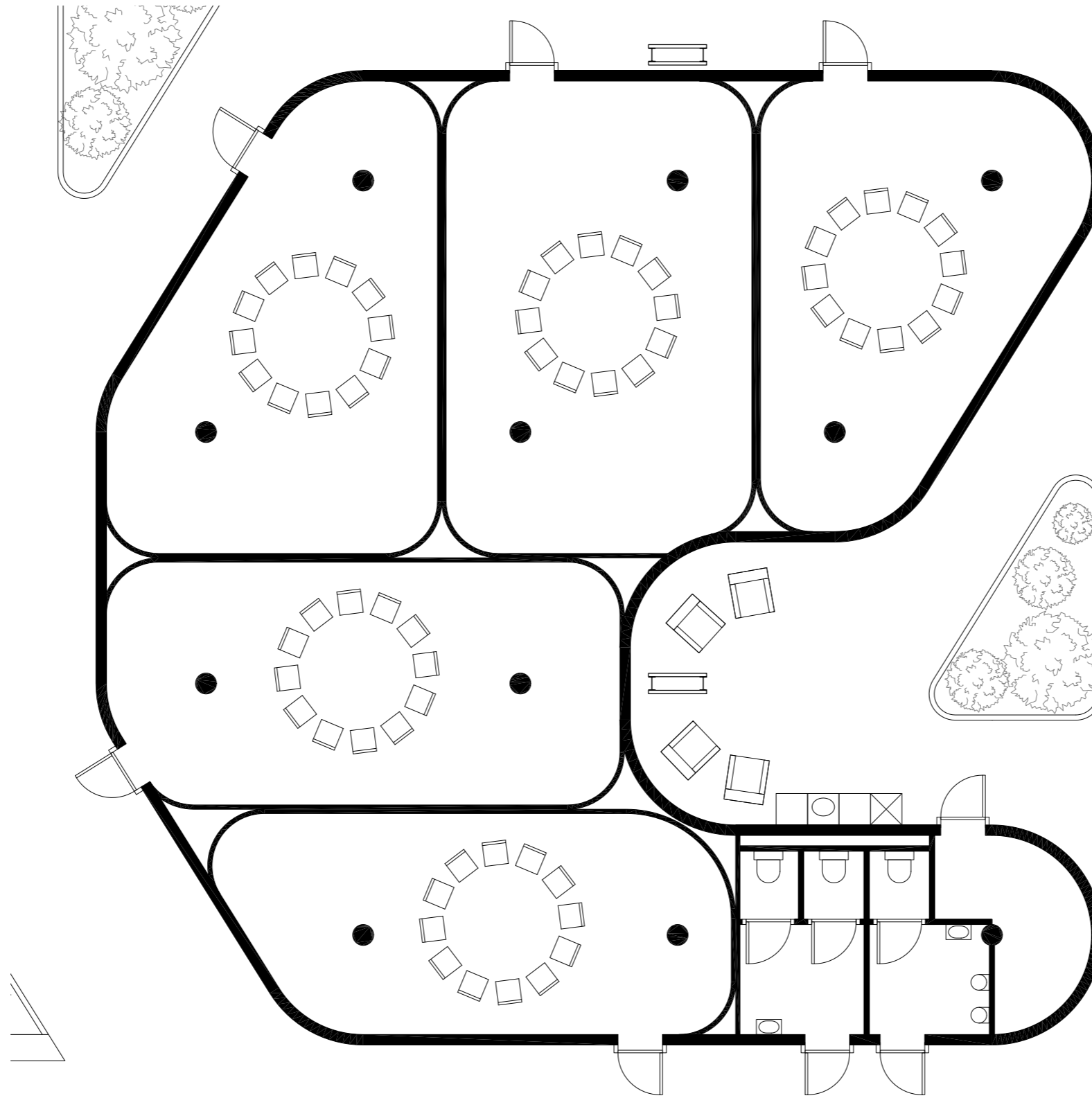

Machine Hall

Horizontal section 1:20
Therapy room

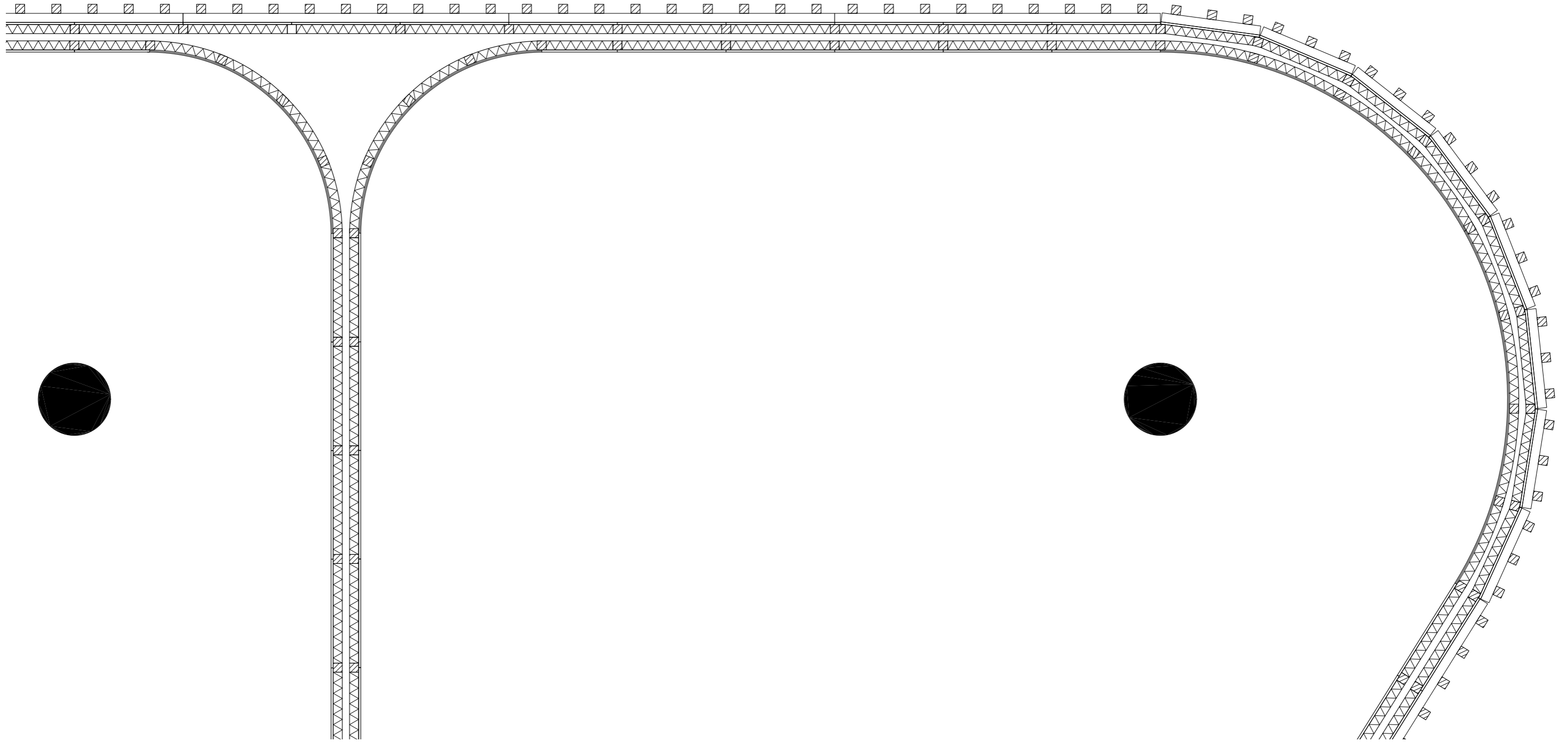

Machine Hall

Section West facade 1:20

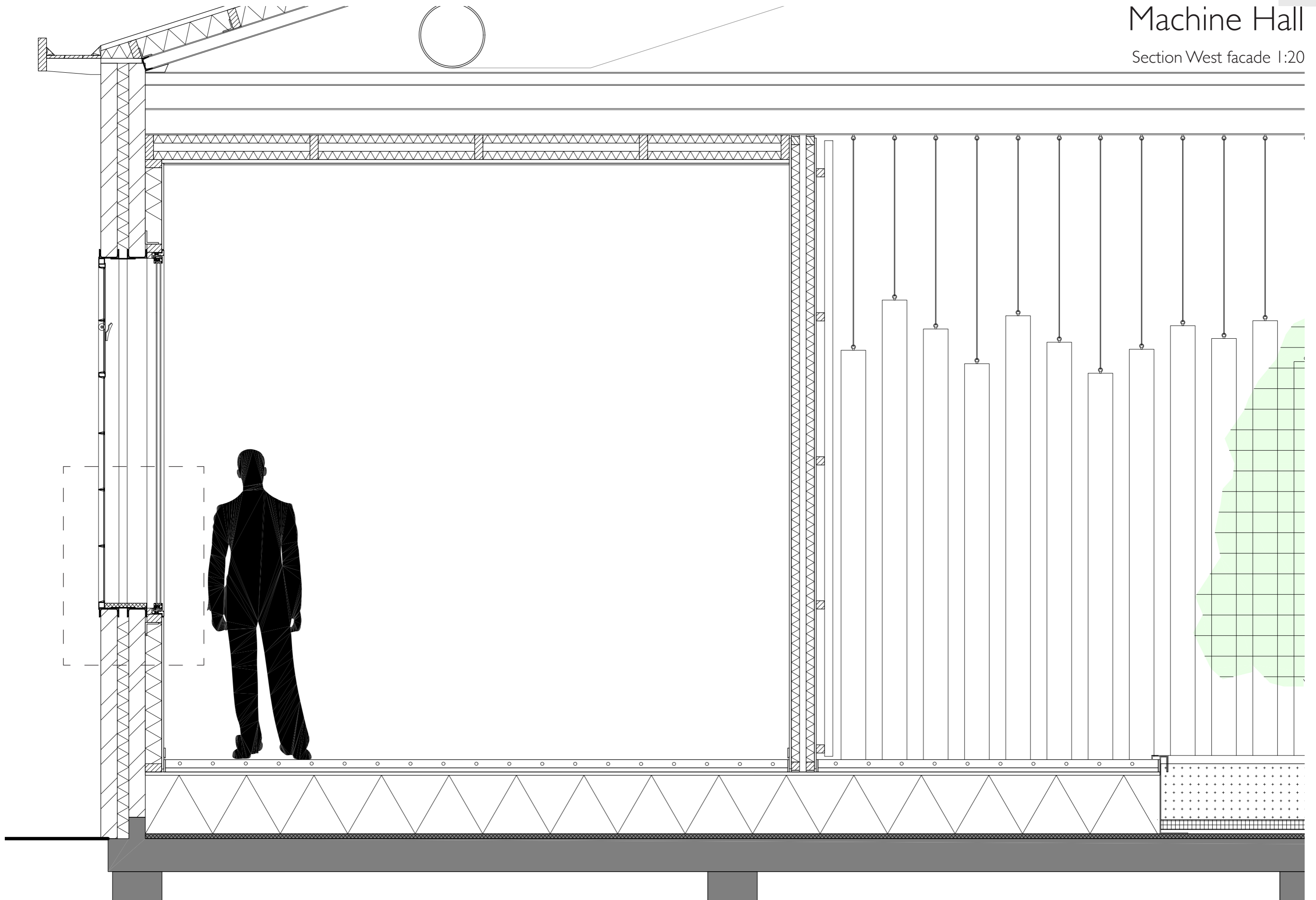

Machine Hall

Detail 1:5
Window
West facade
Bottom

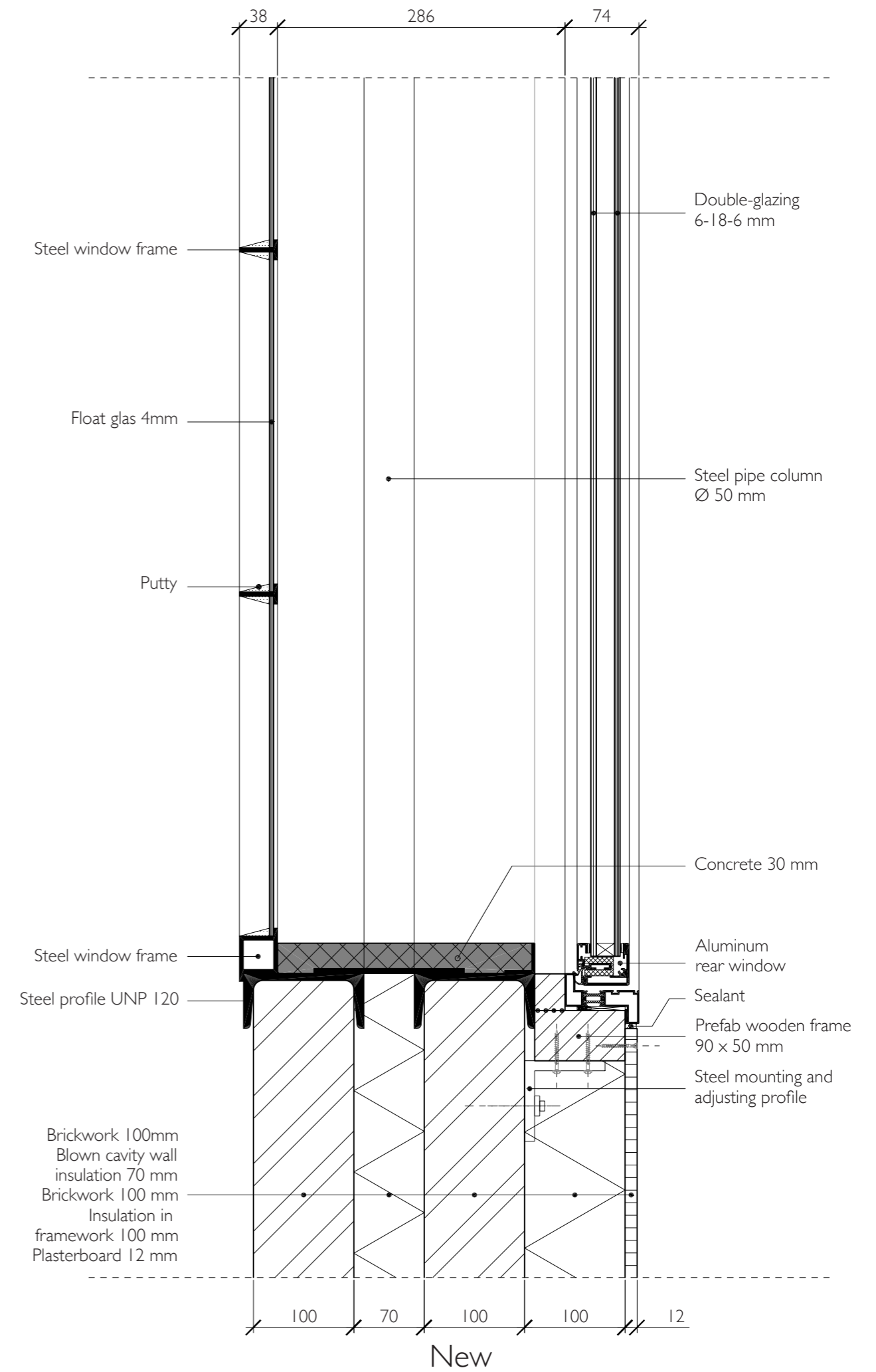
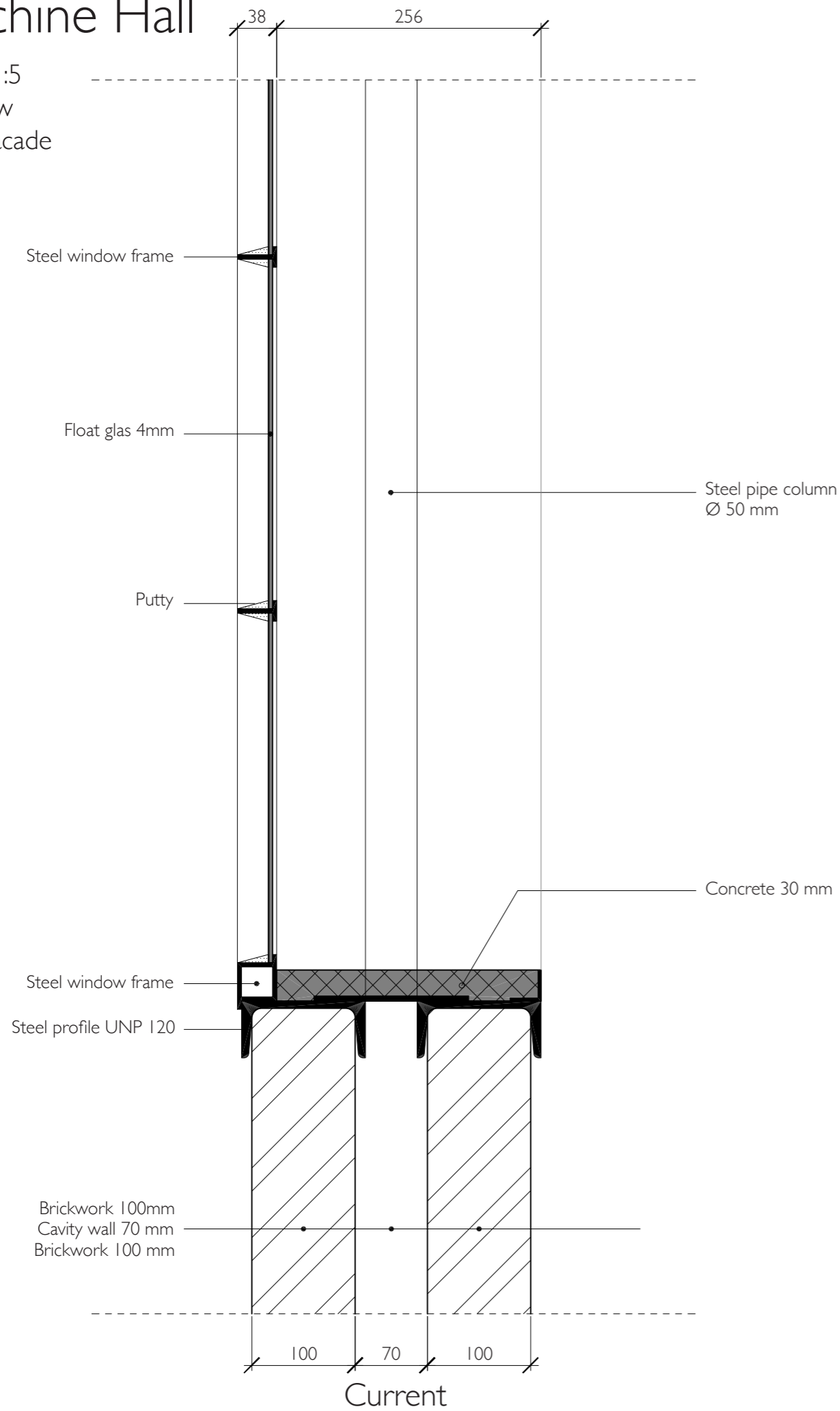

Machine Hall

Section West facade 1:20

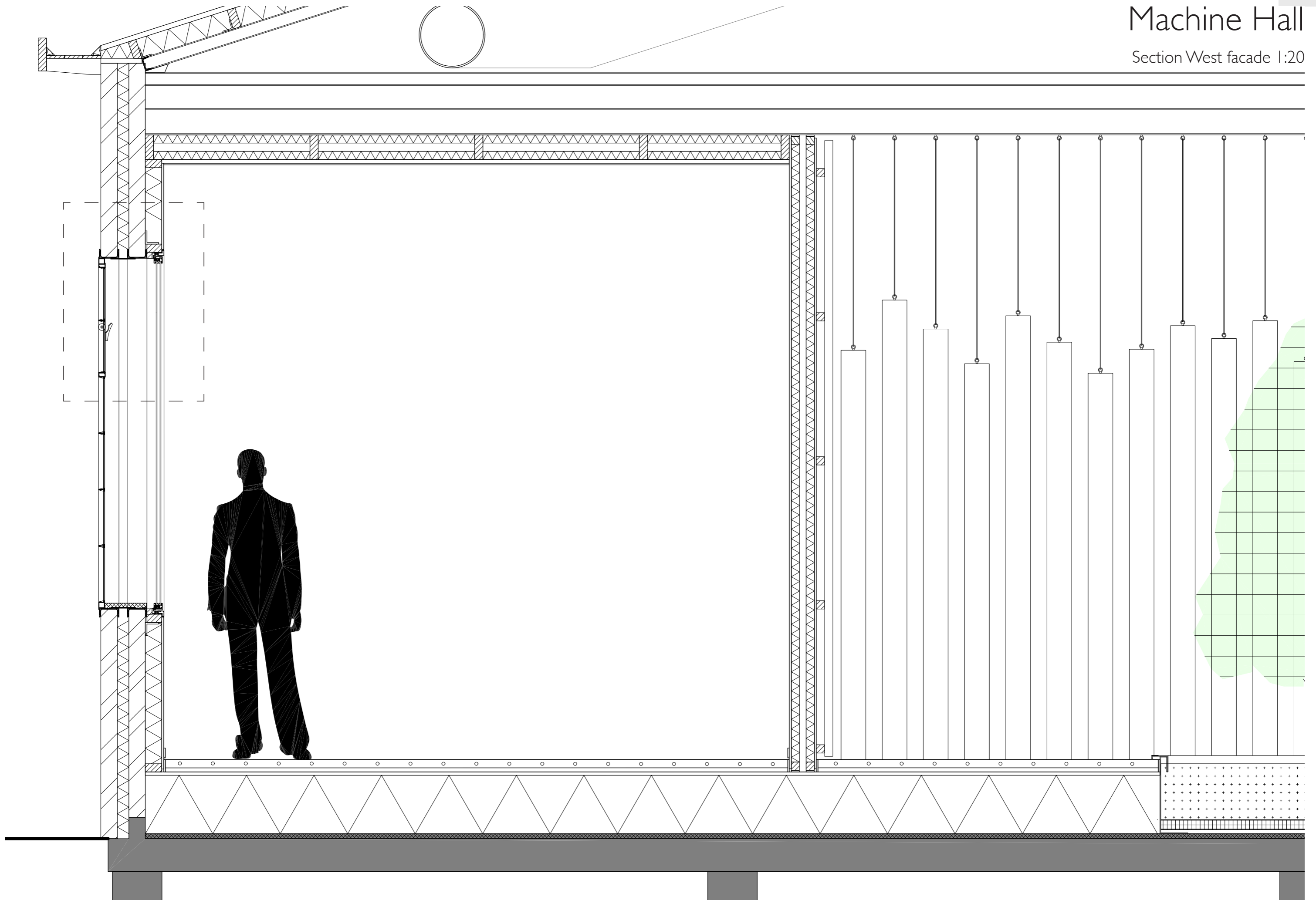

Machine Hall

Detail 1:5
Window
West facade
Top

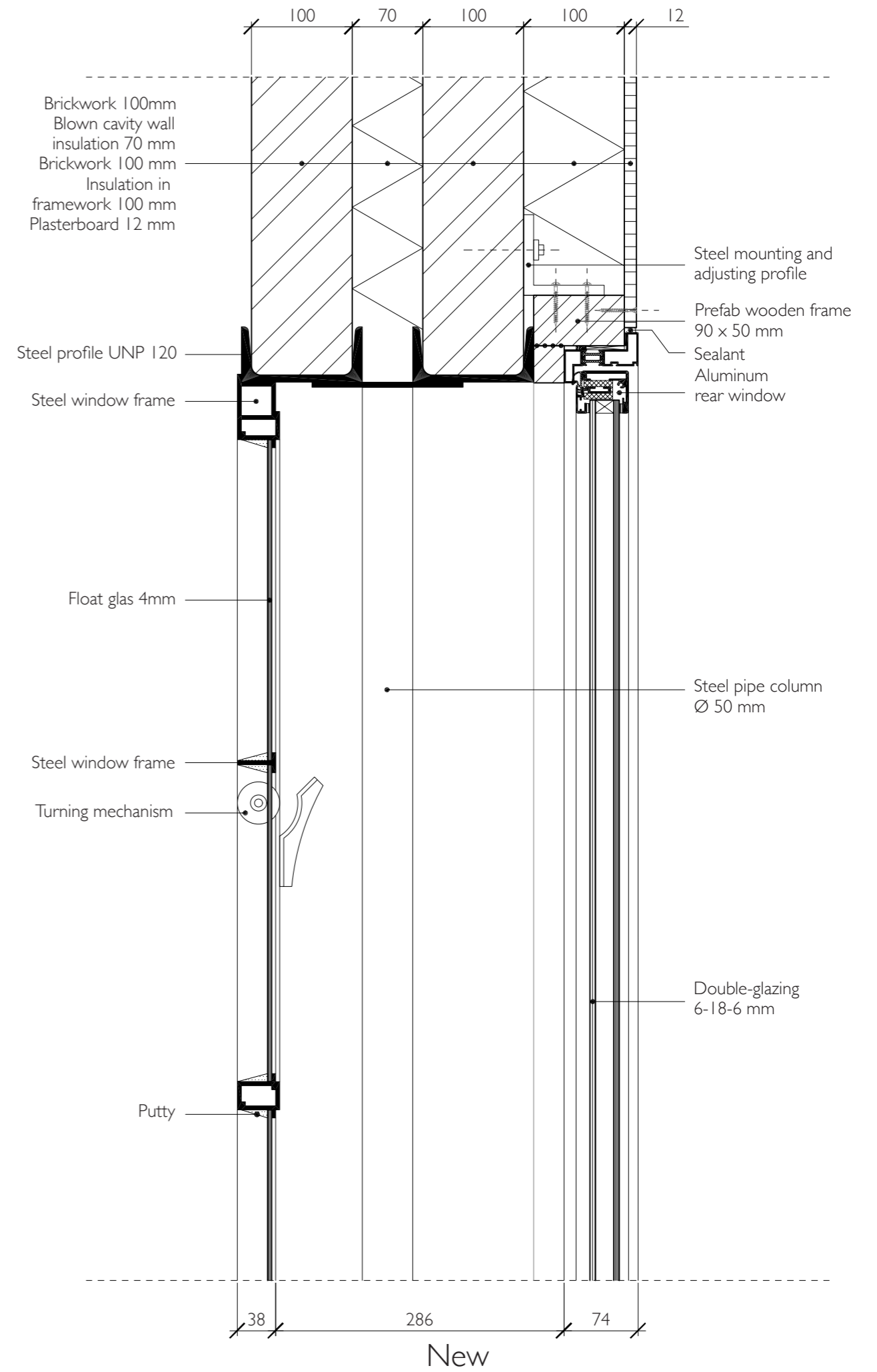
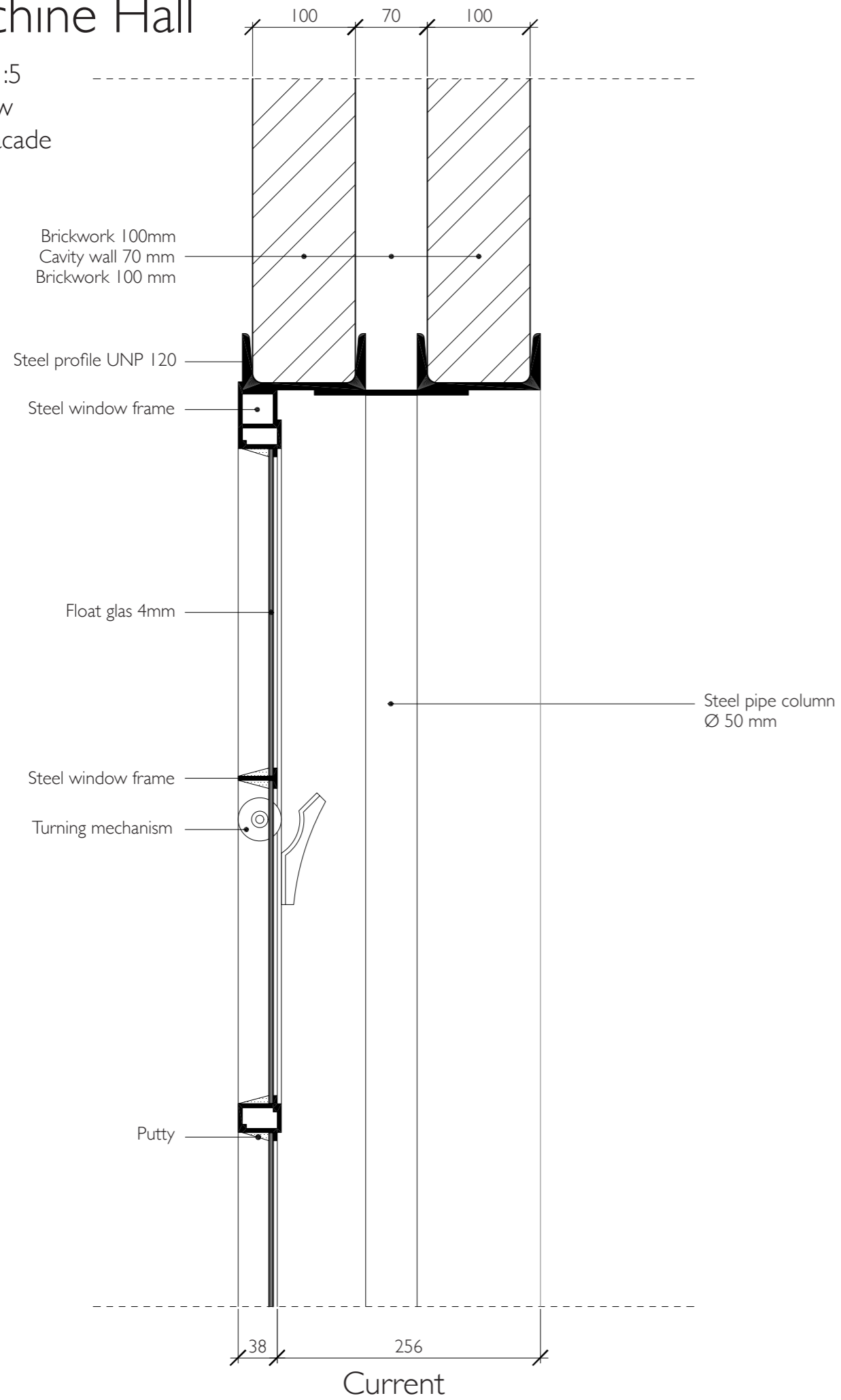

Machine Hall

Section East facade 1:20

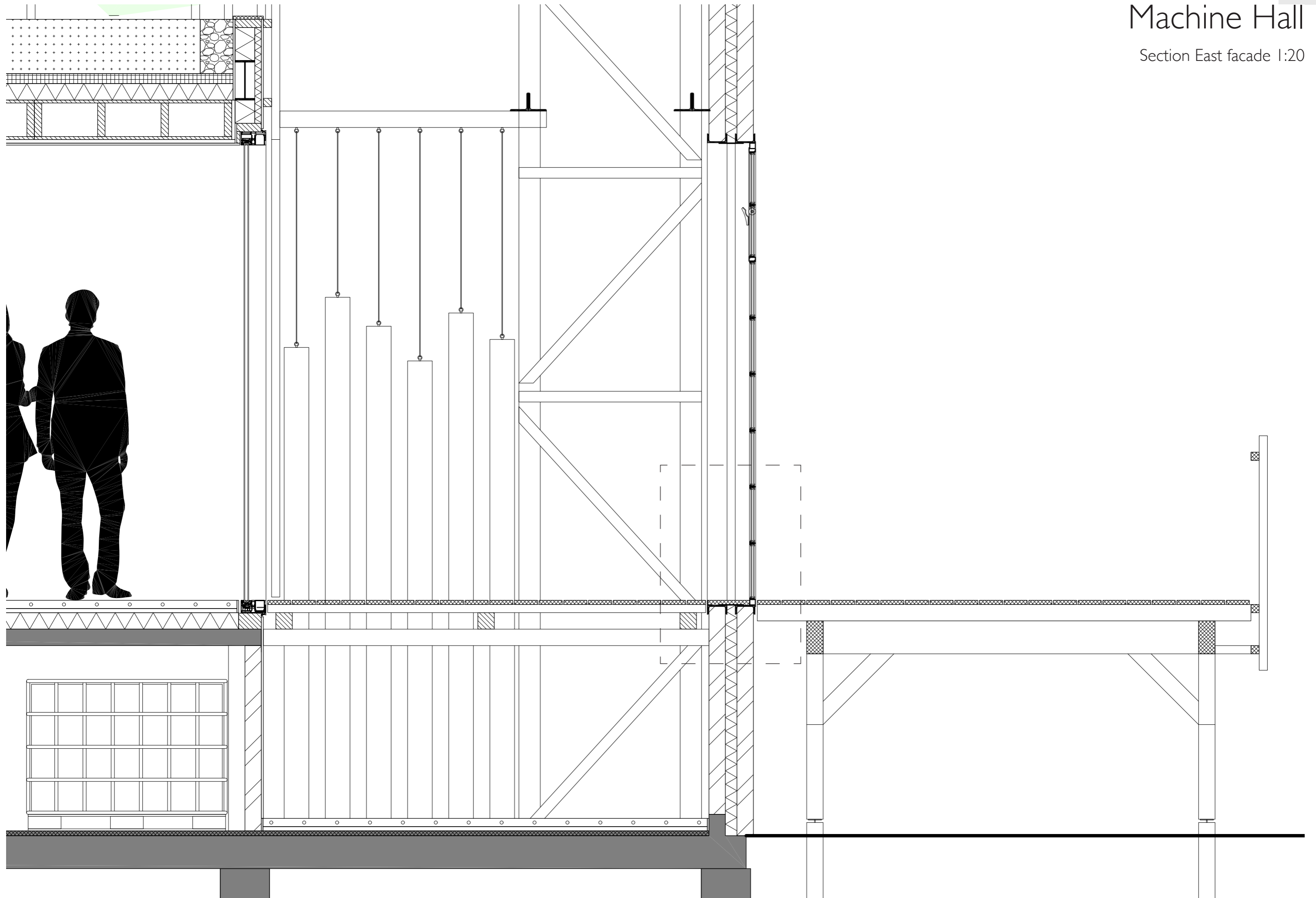

Machine Hall

Detail 1:5
Window
East facade
Bottom

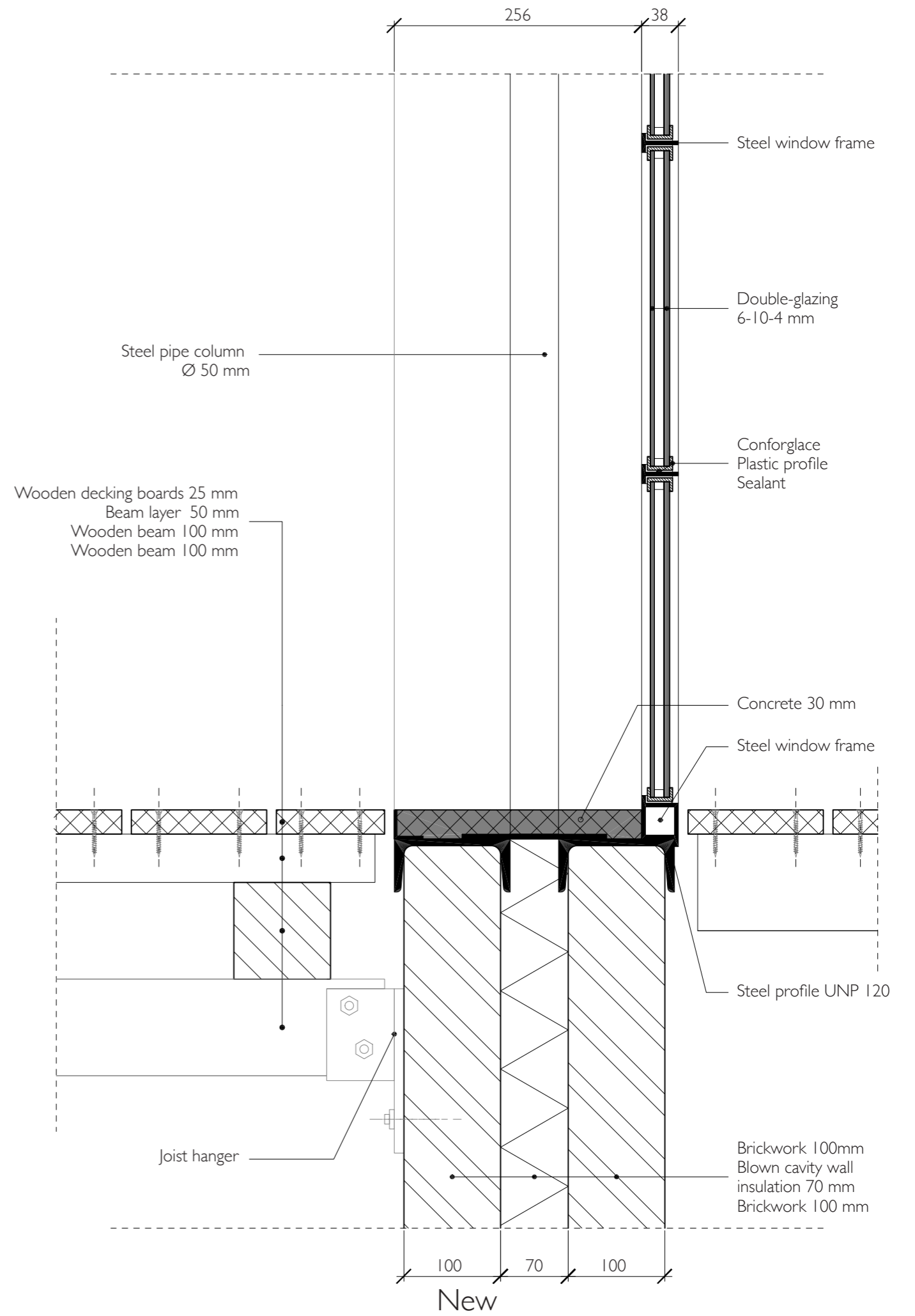
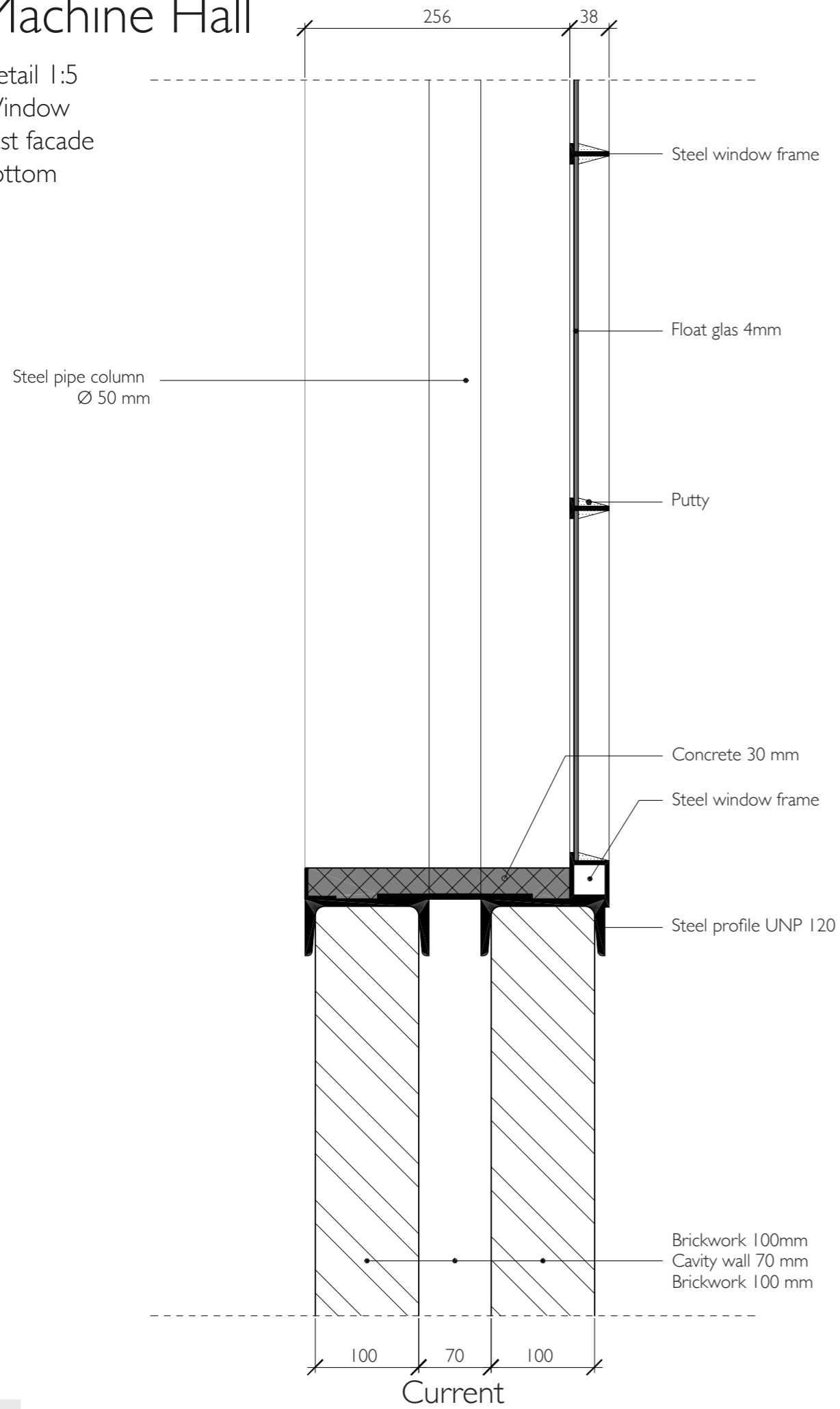

Machine Hall

Section East facade 1:20

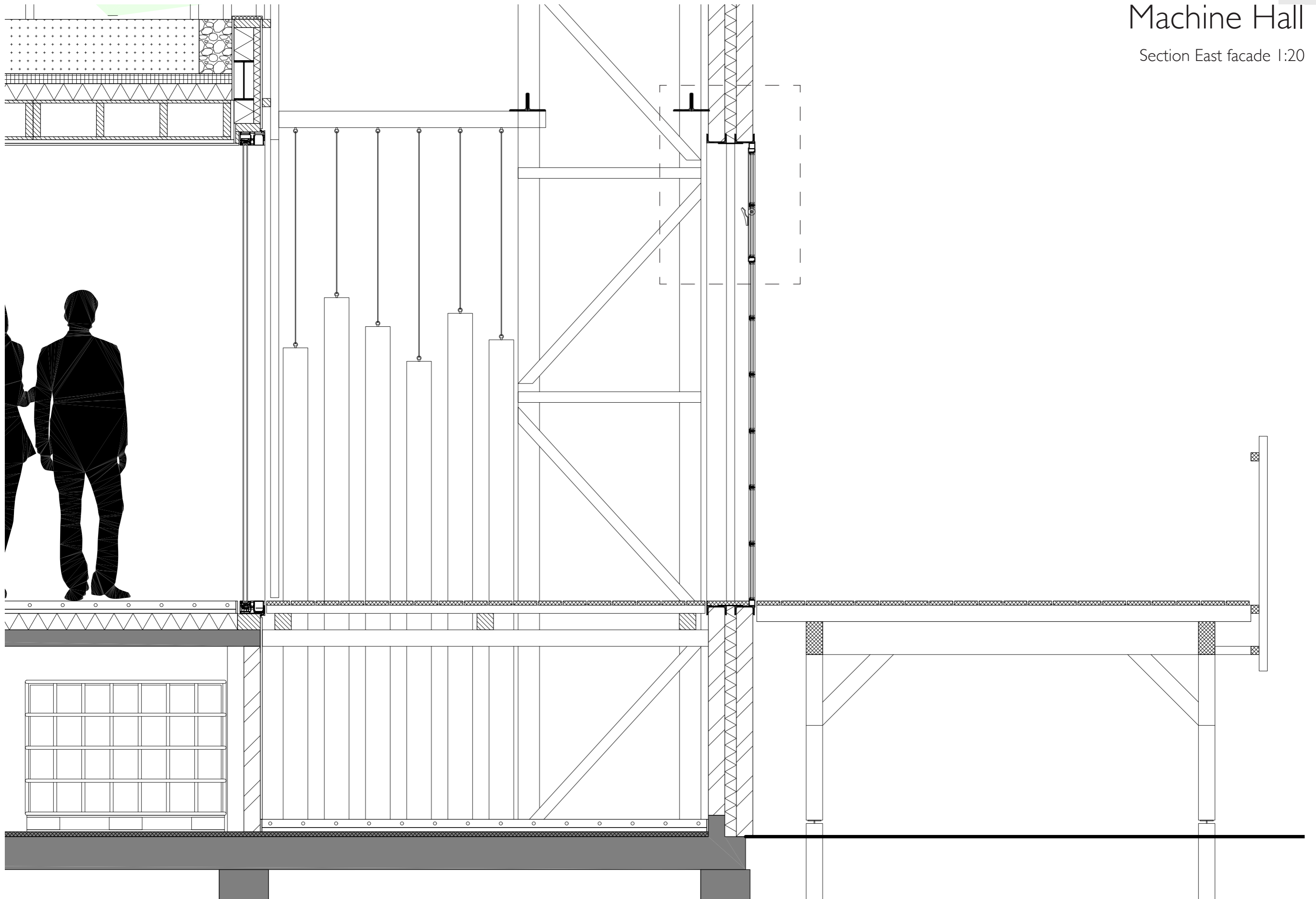

Machine Hall

Detail 1:5
Window
East facade
Top

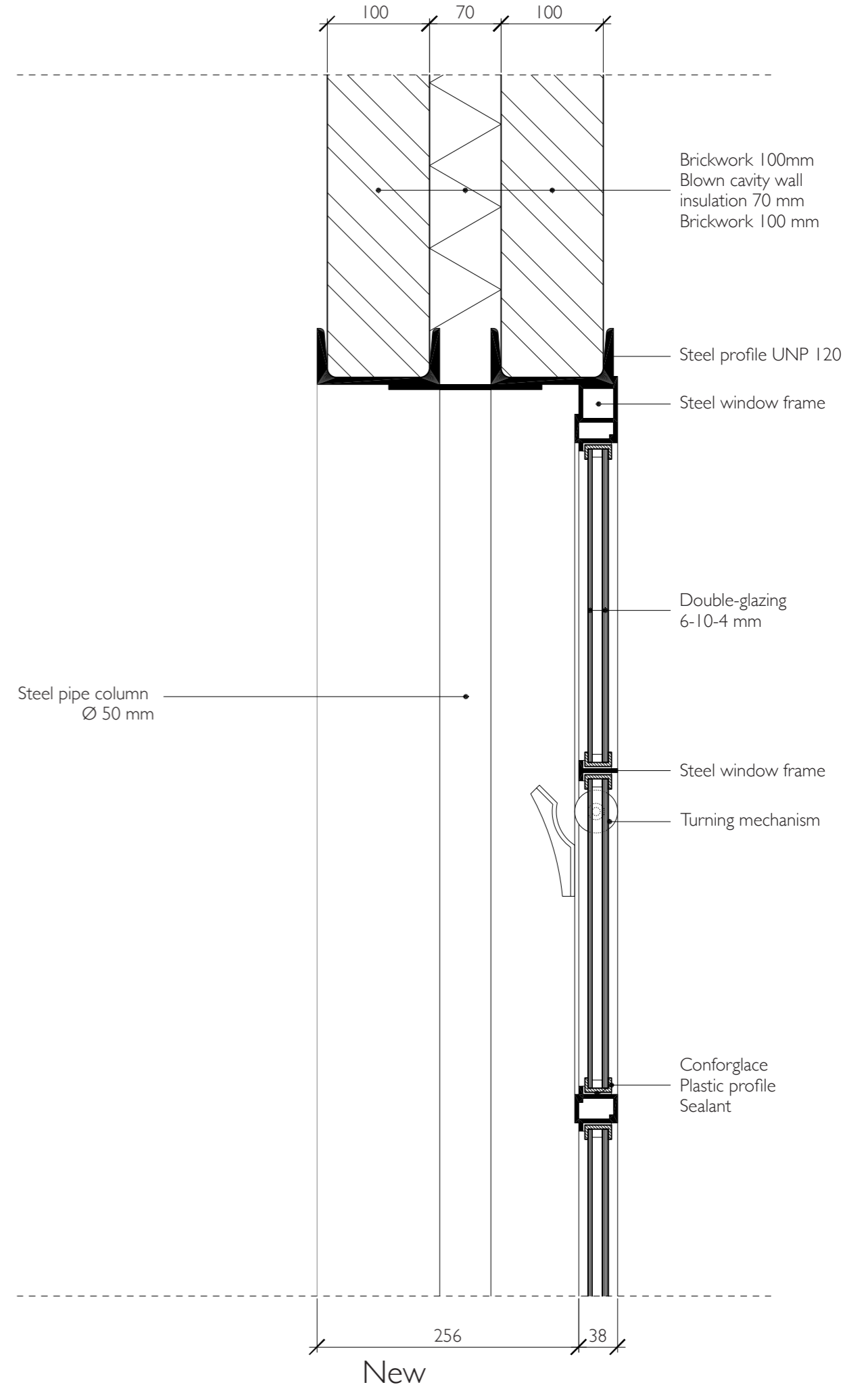
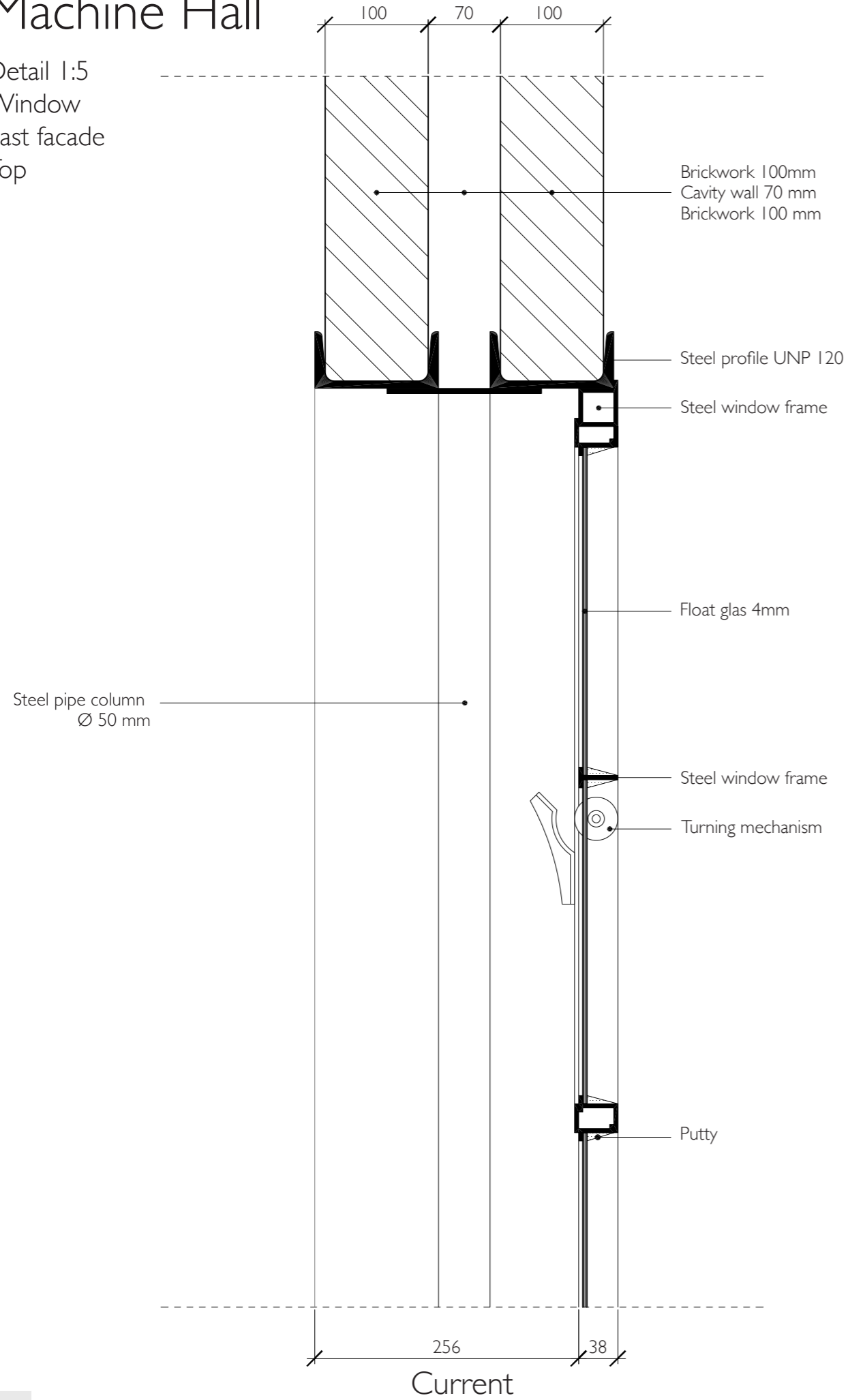

Machine Hall

Section eaves 1:20

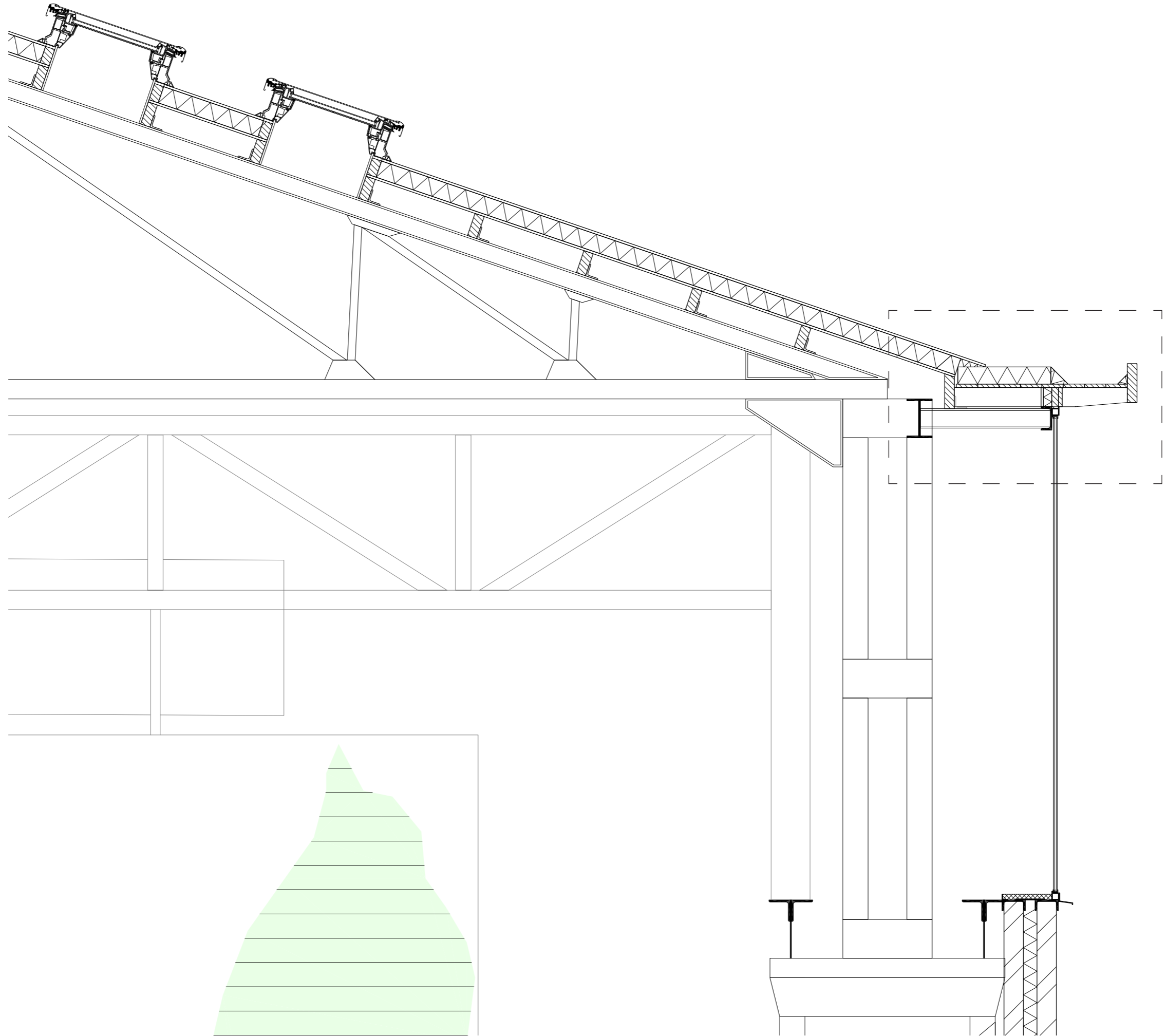

Machine Hall

Detail 1:5
Eaves
Interior wall

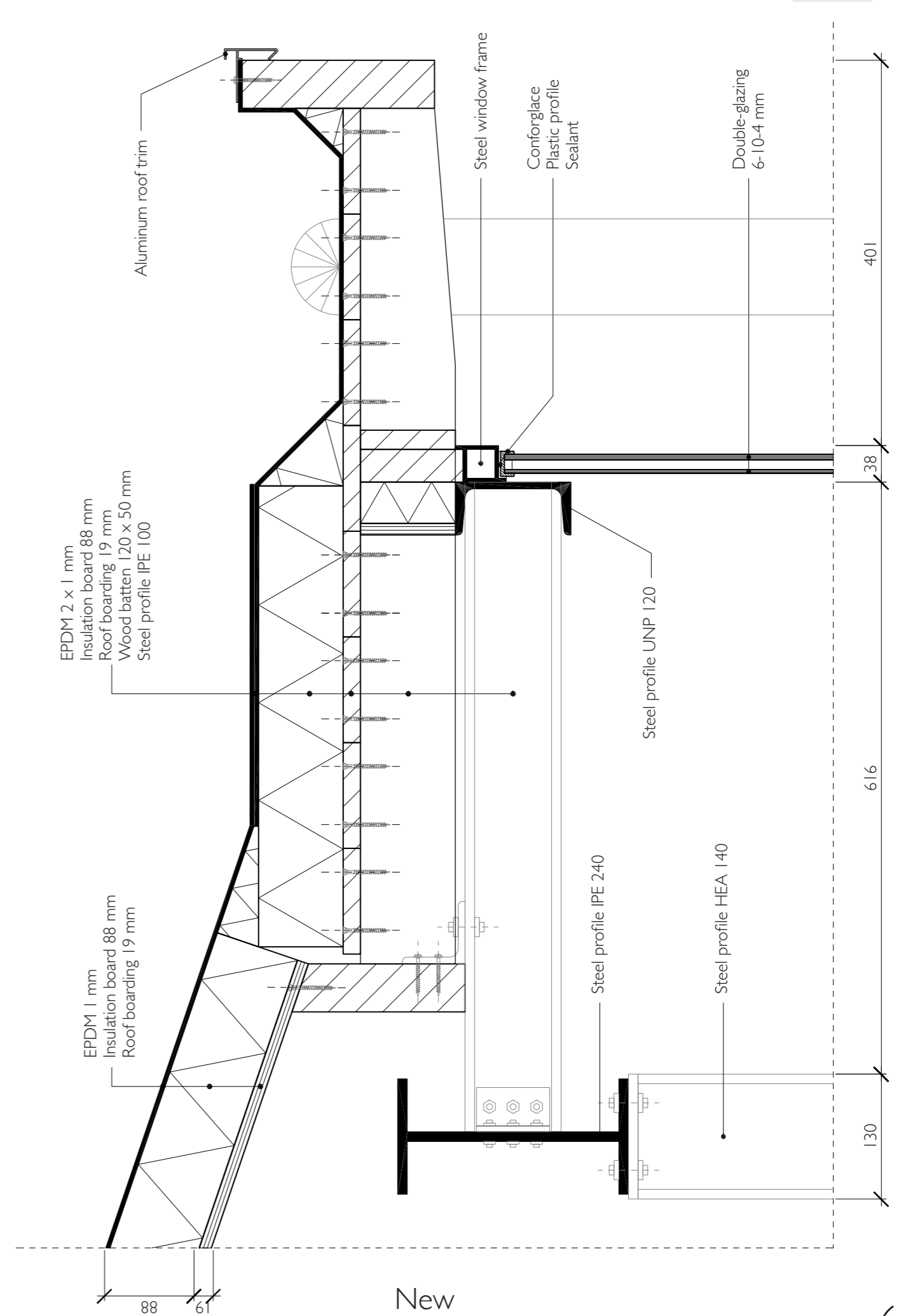
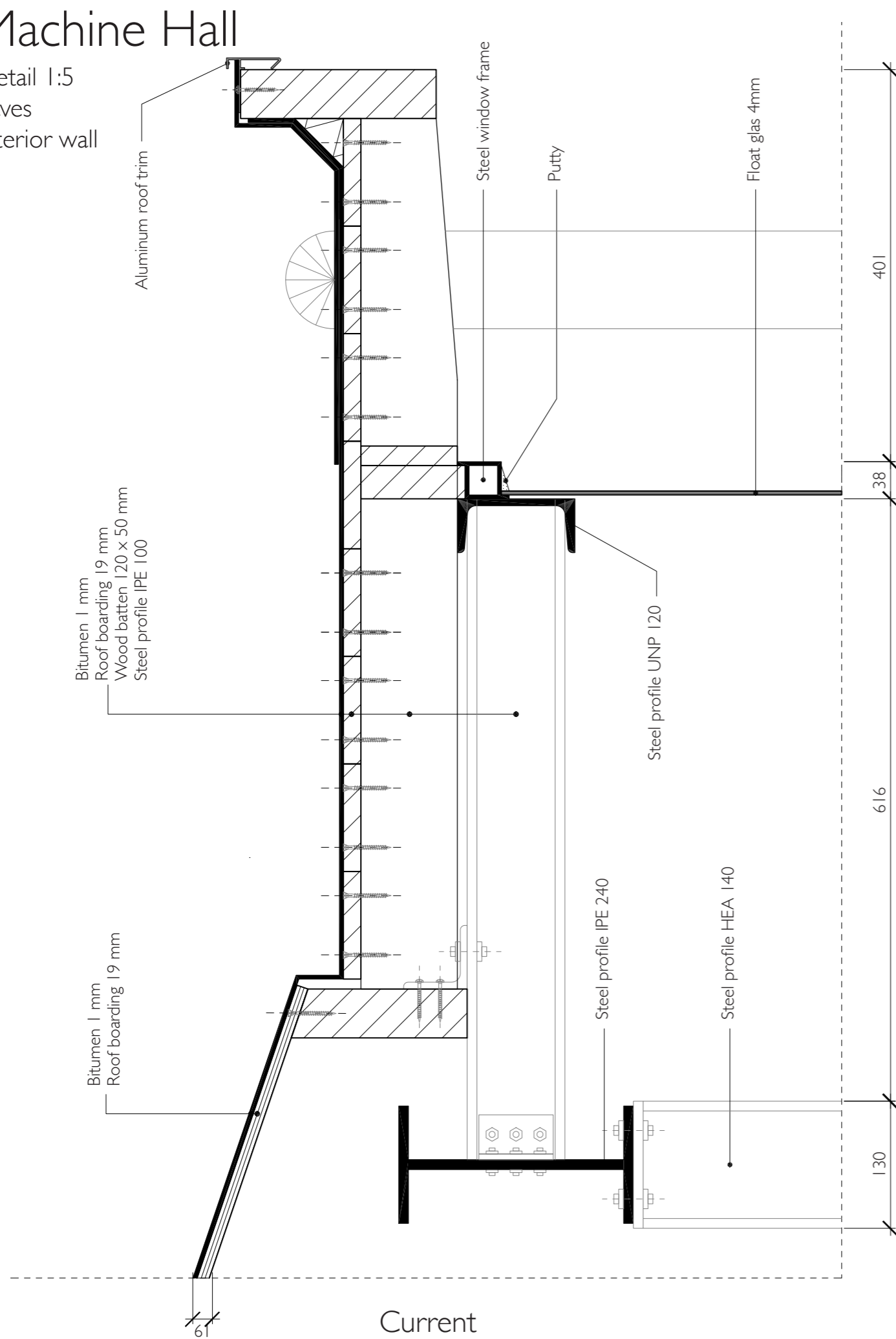

Machine Hall

Section therapy rooms 1:20

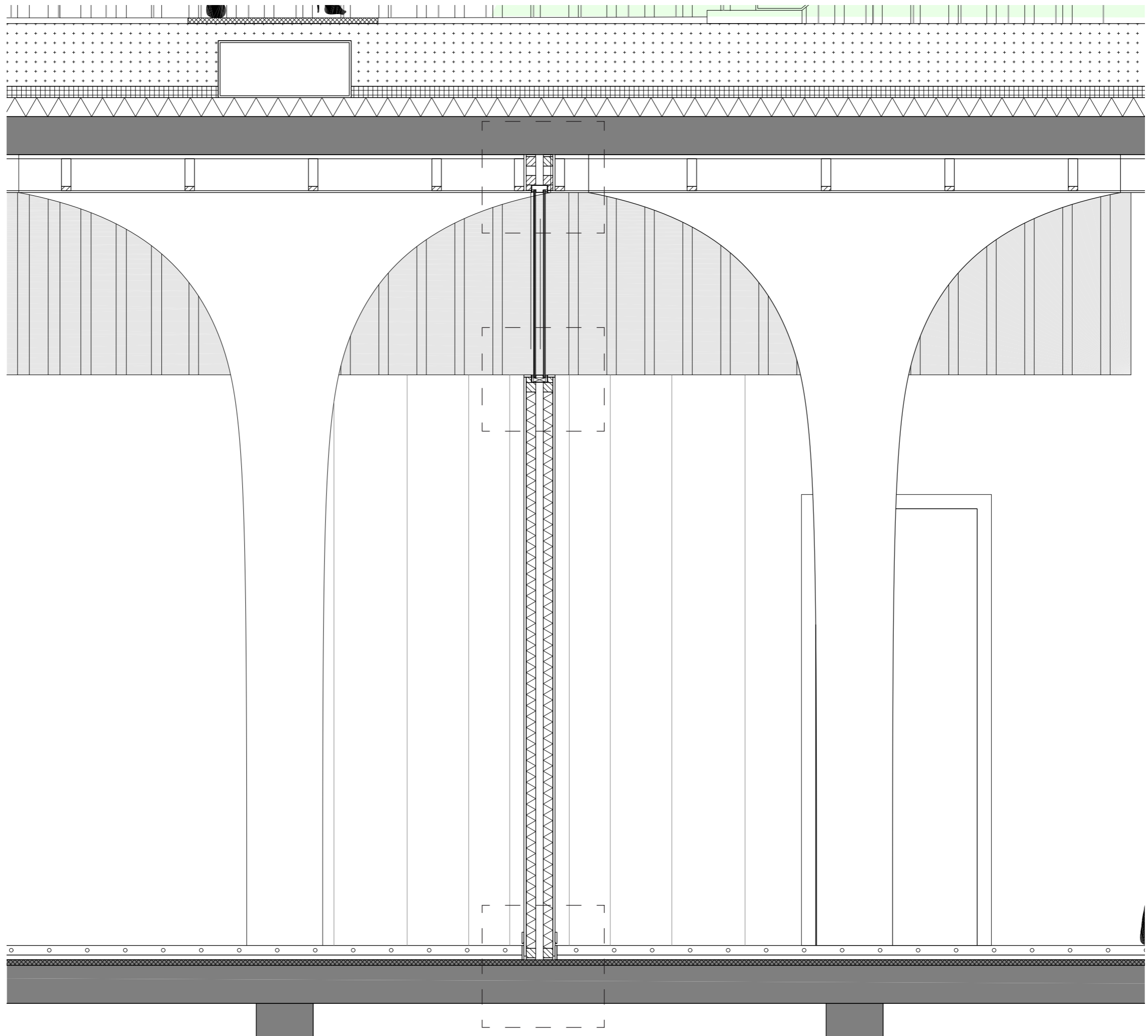

Machine Hall

Detail 1:5
Therapy rooms
Interior wall

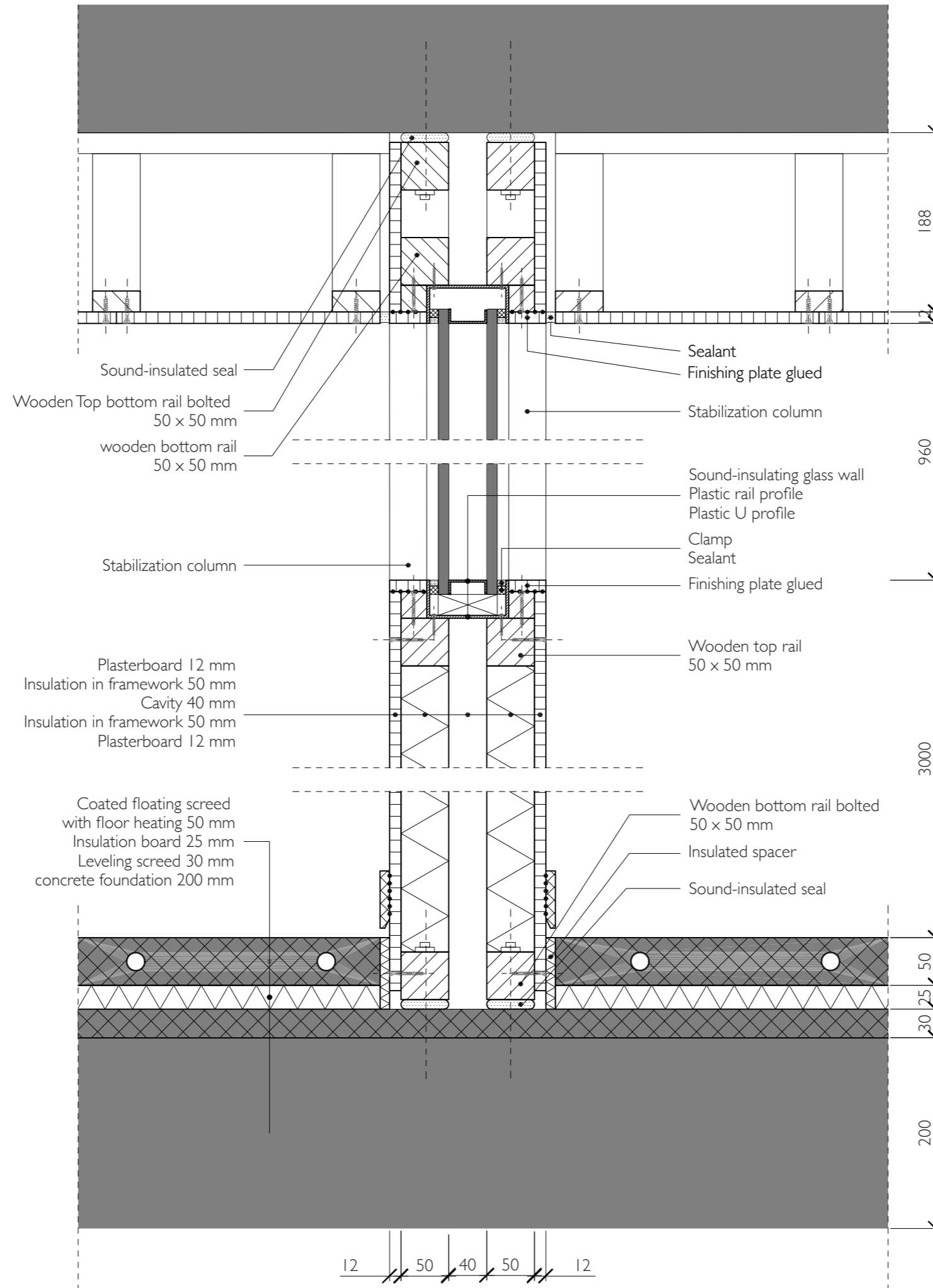

Machine Hall

Section therapy rooms 1:20



Right side

Detail 1:5
Therapy rooms
Exterior wall

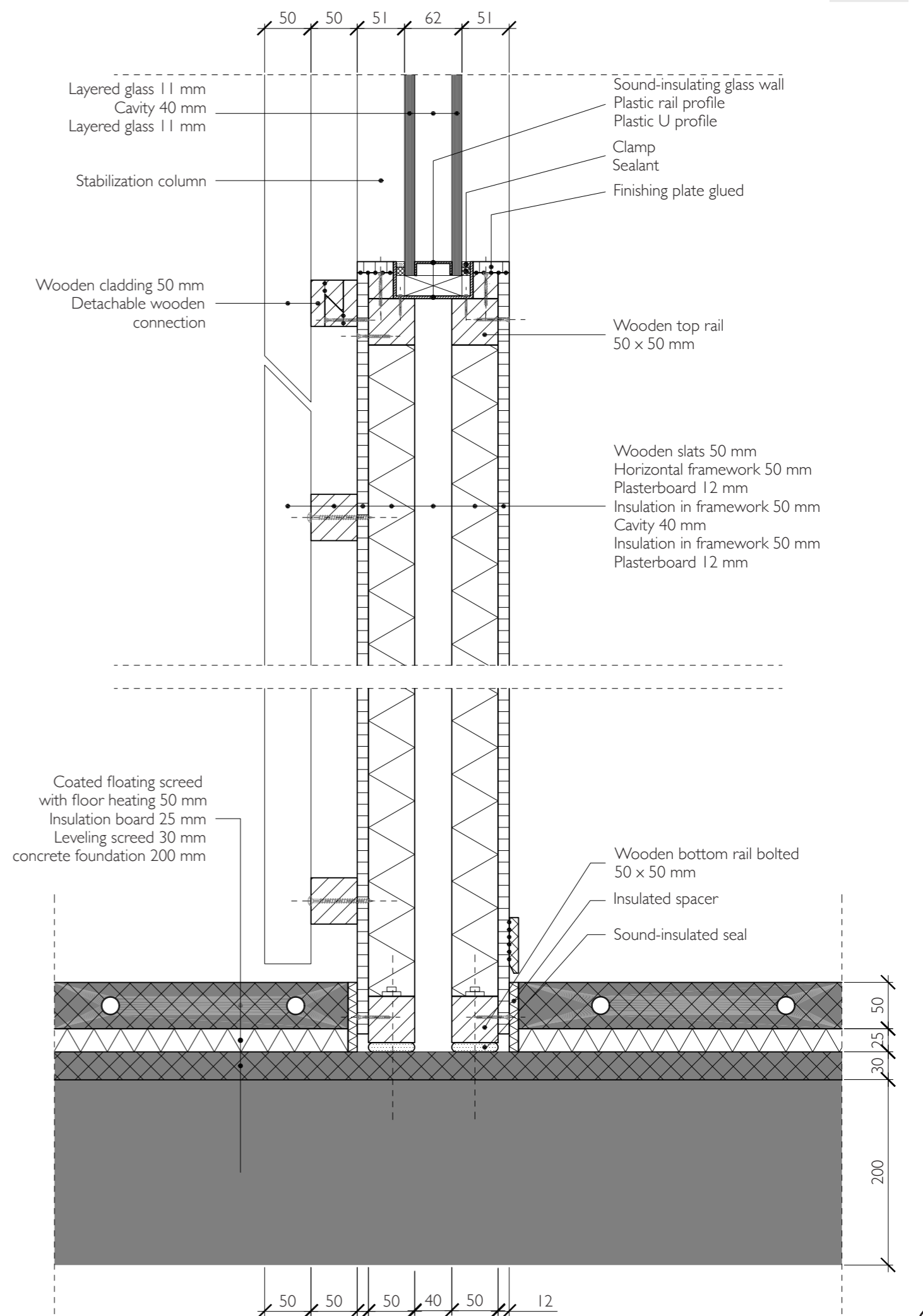
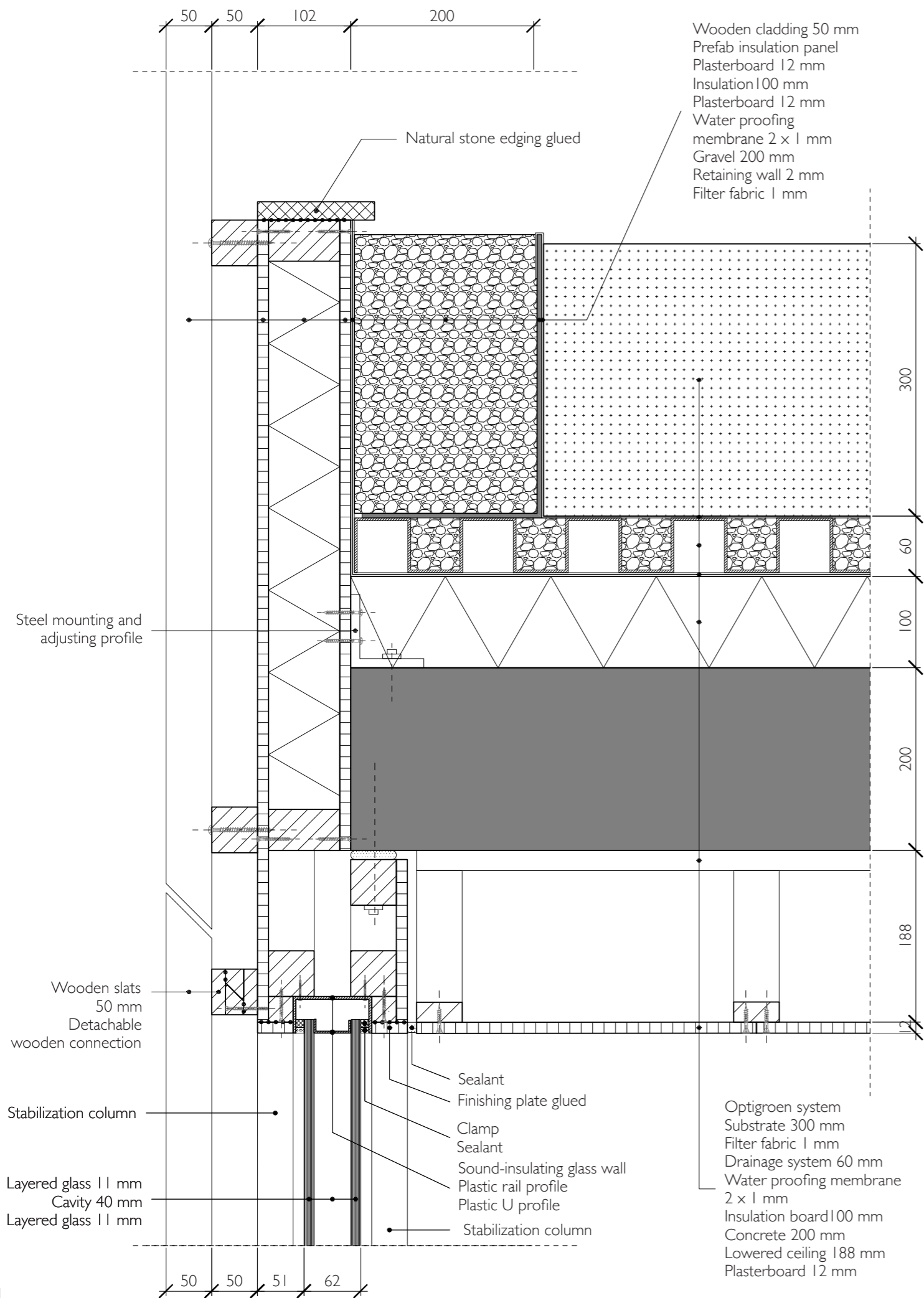

Machine Hall

Section roof 1:20

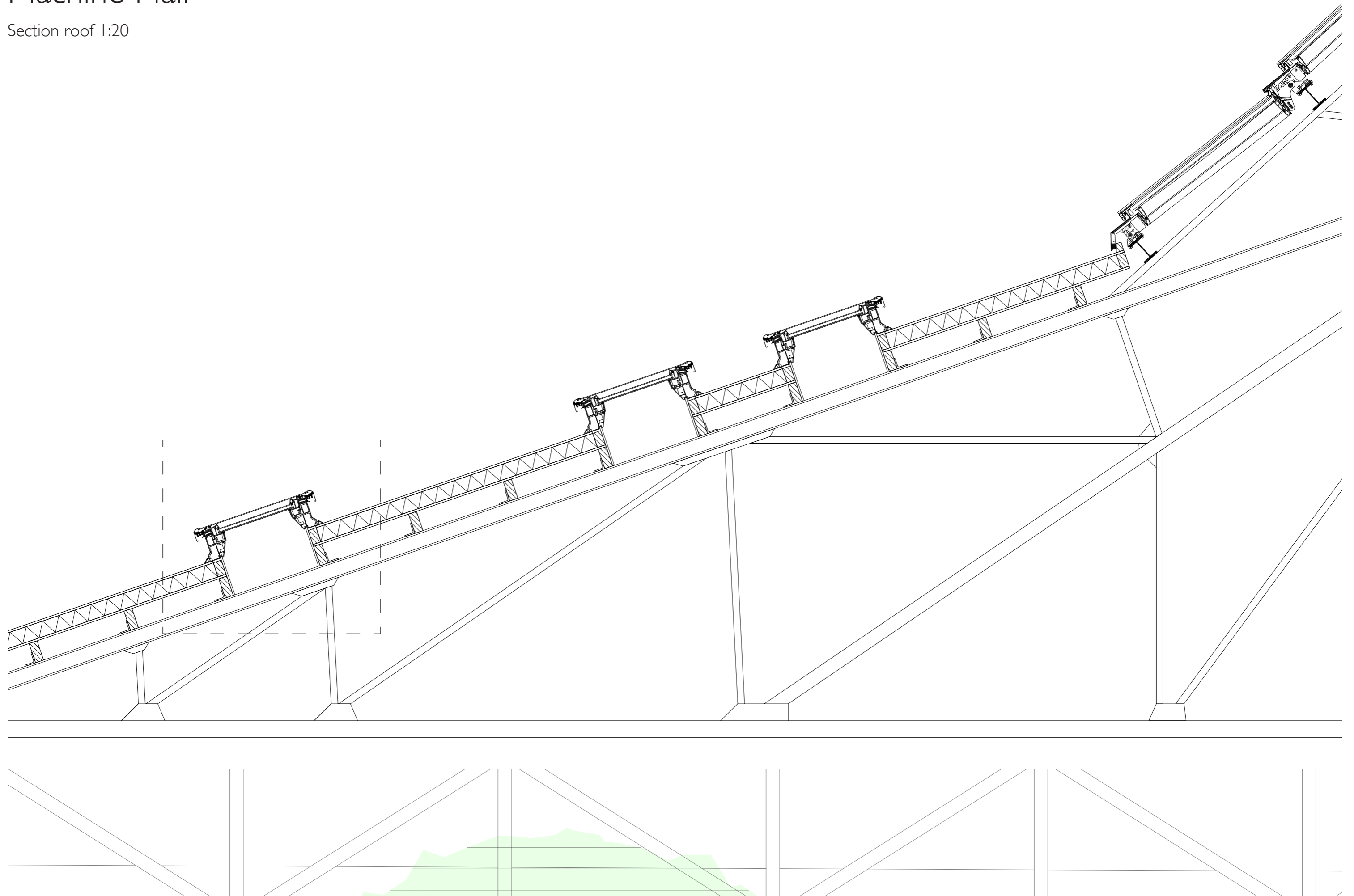

Machine Hall

Detail 1:5
Roof skylight

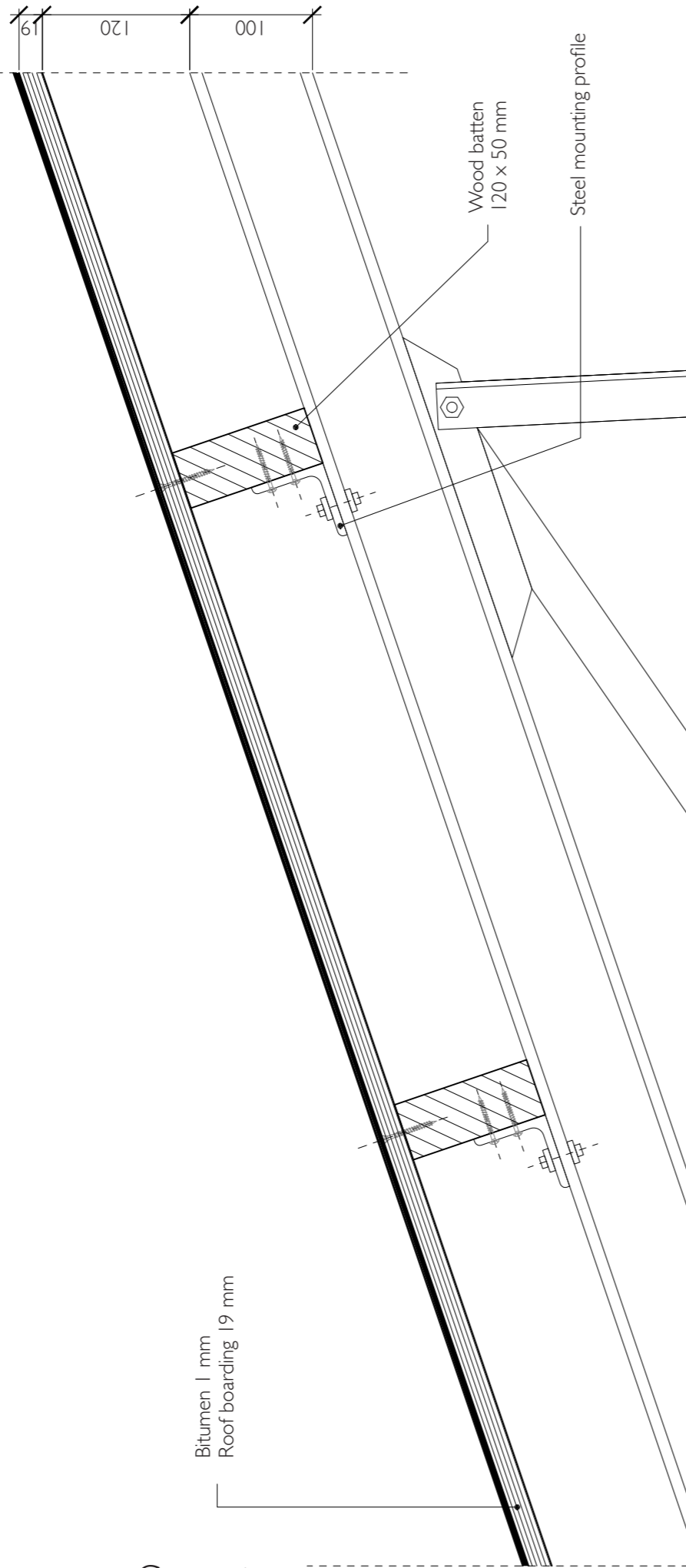

Current

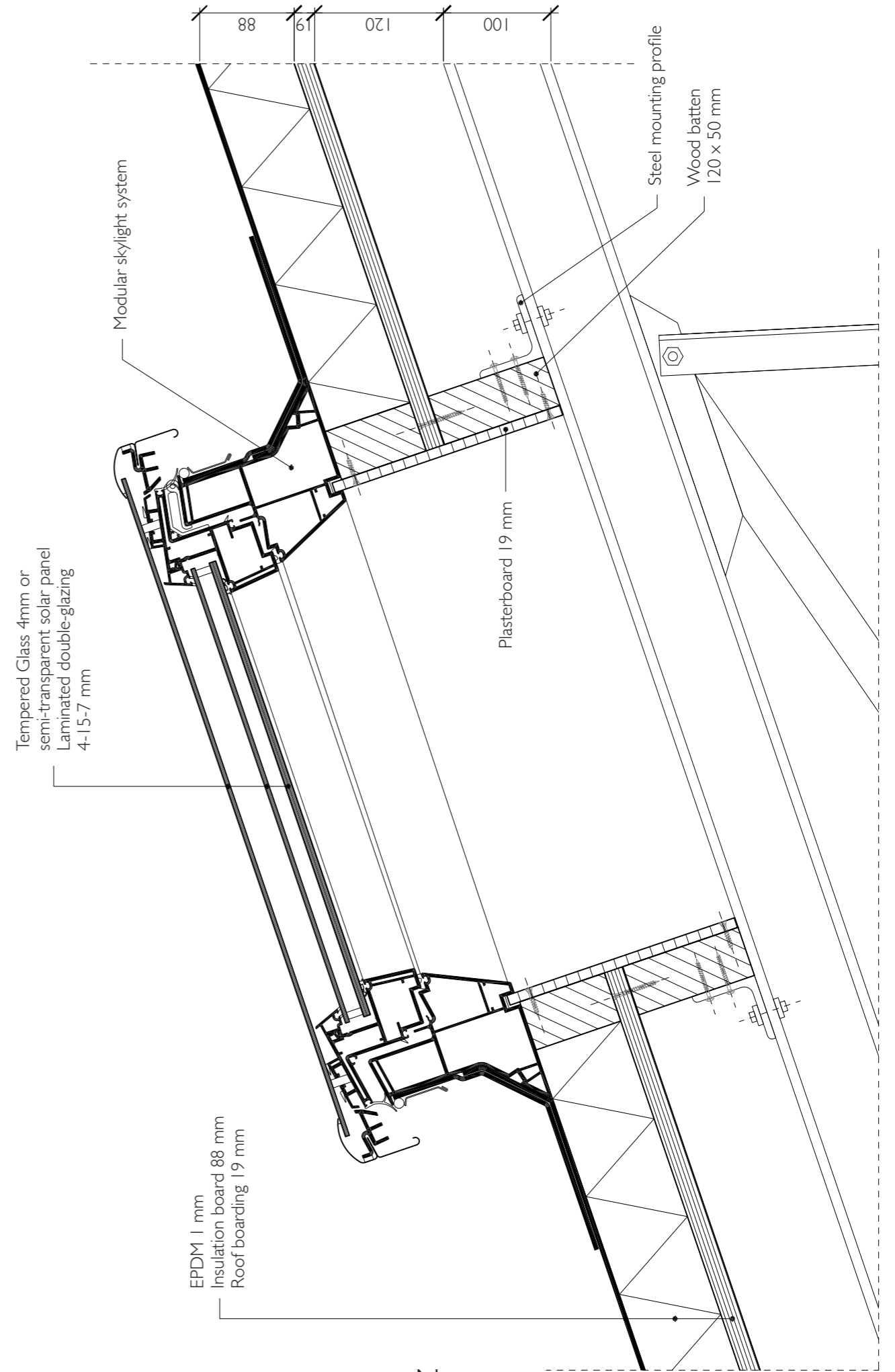

New

Machine Hall

Section piles 1:20

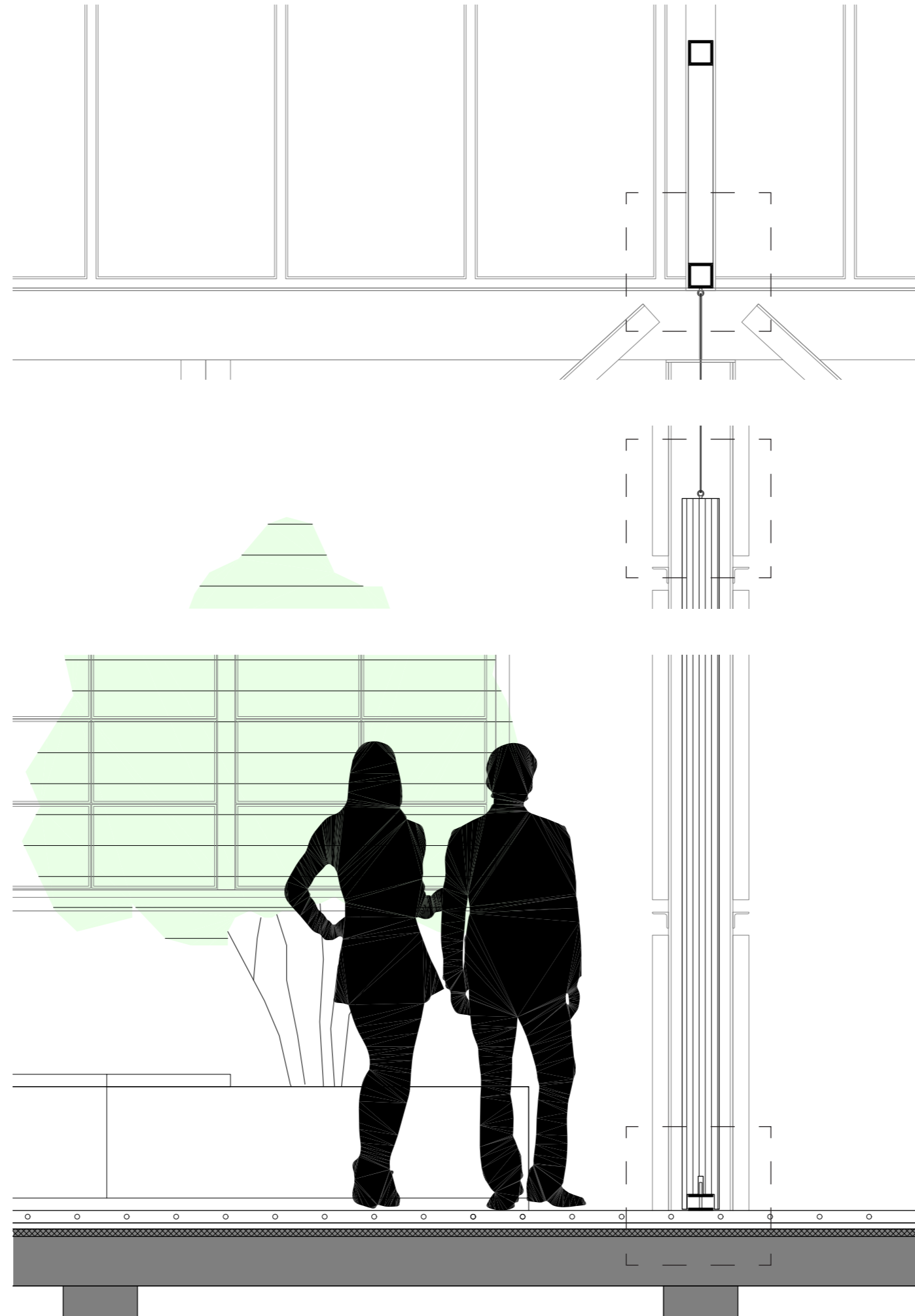

Machine Hall

Detail 1:5
Pile

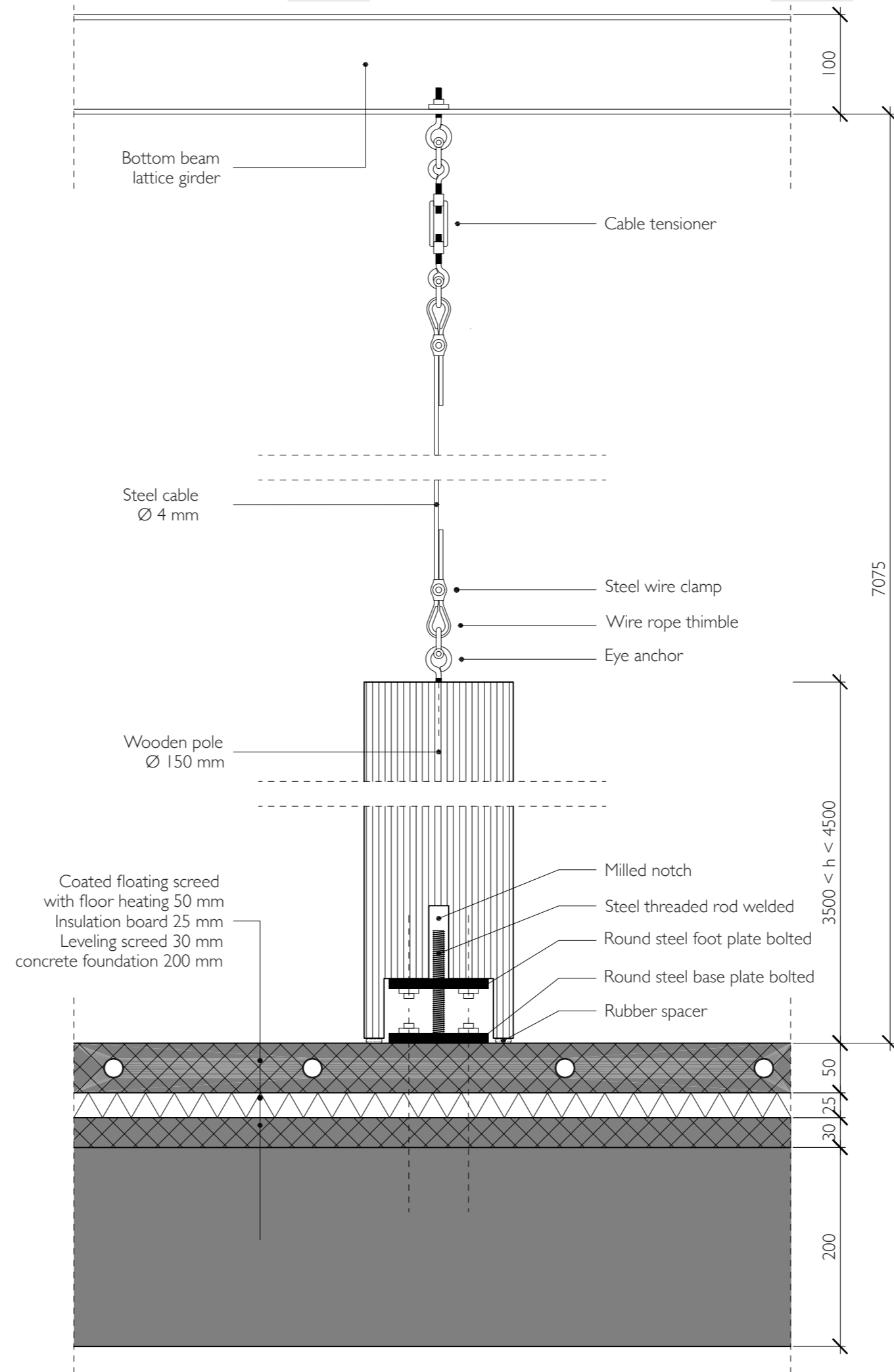

Machine Hall

Section planter 1:20

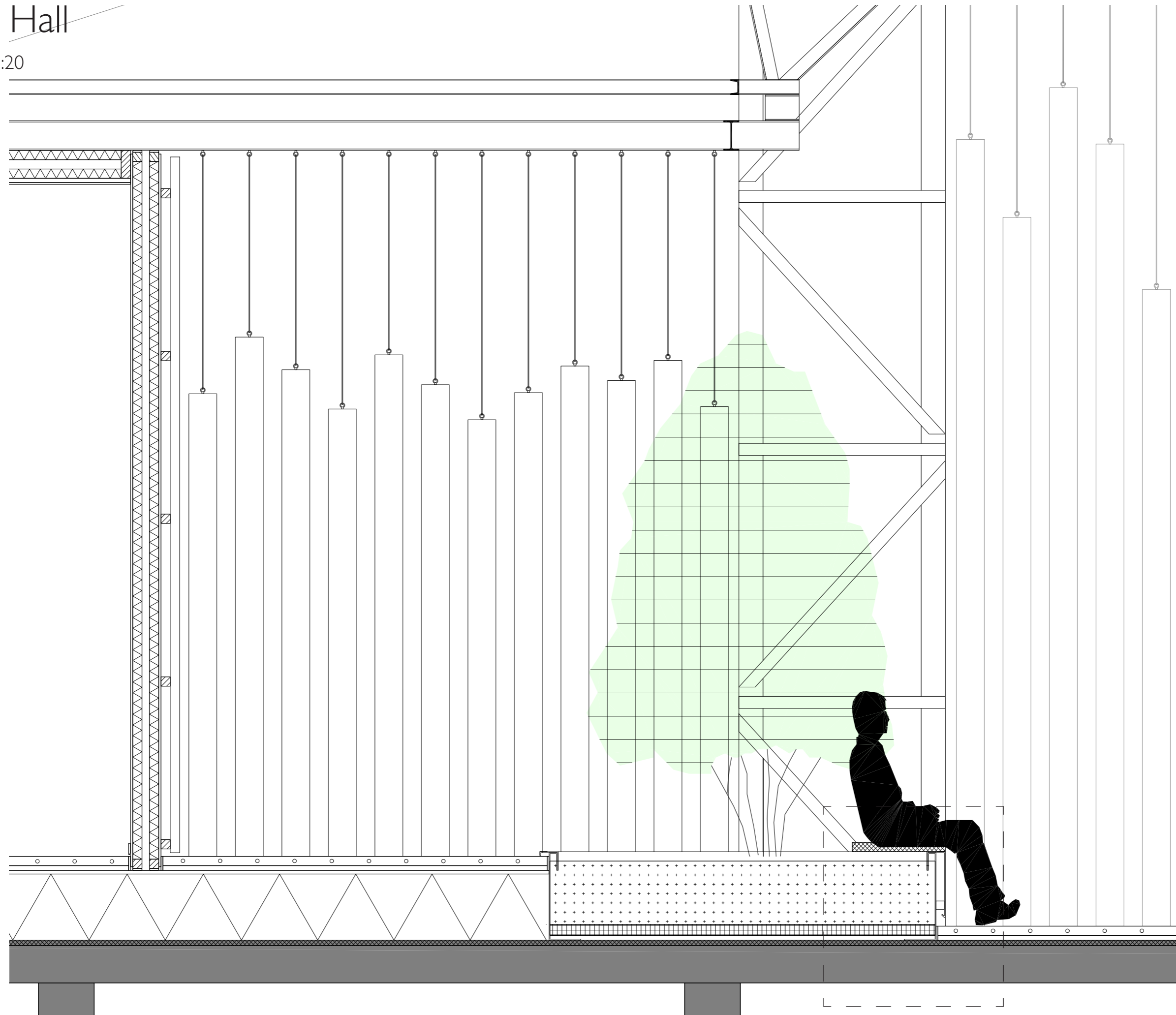

Machine Hall

Detail 1:5
Planter

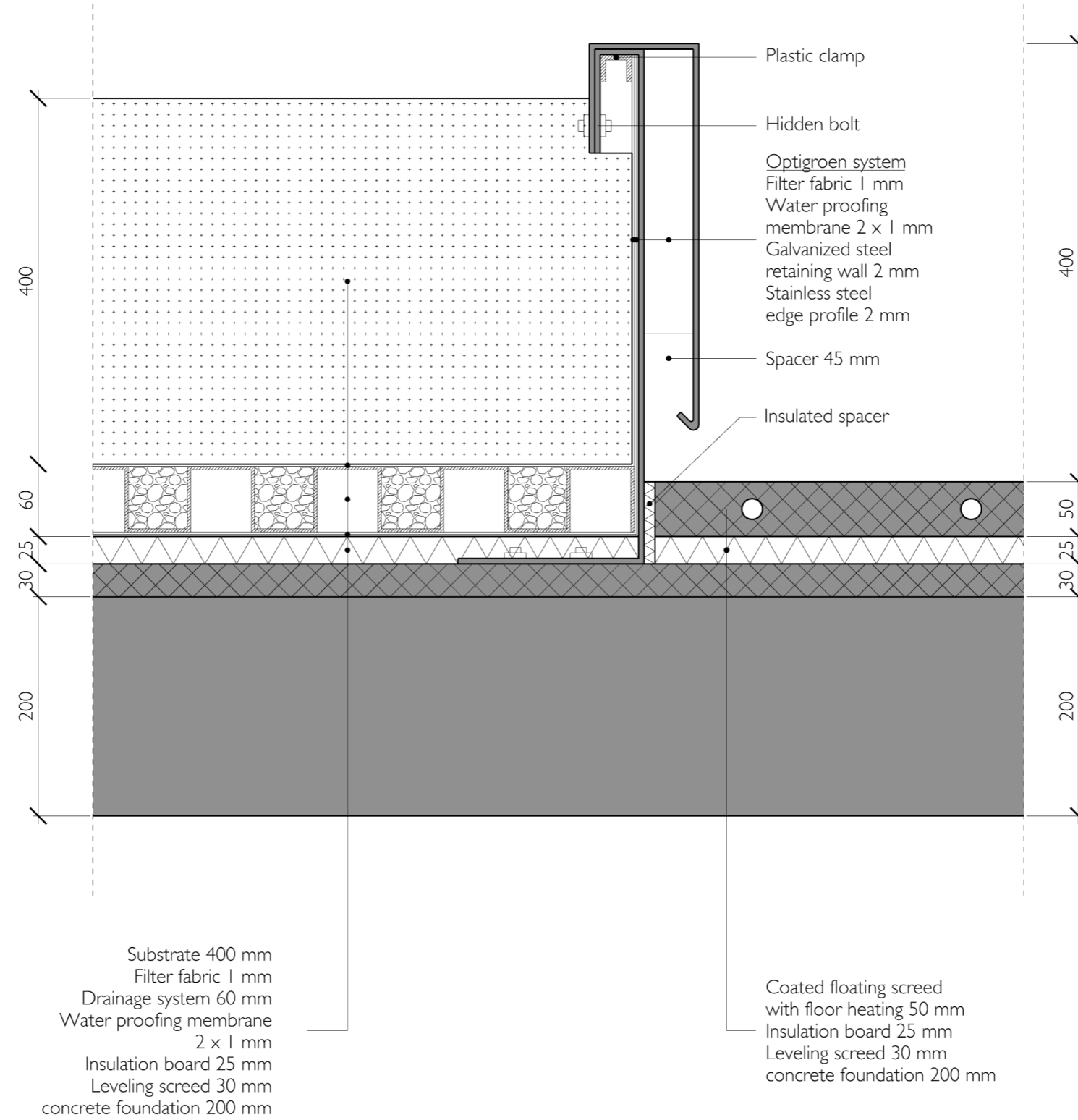

Machine Hall Construction

Principles

Theatre

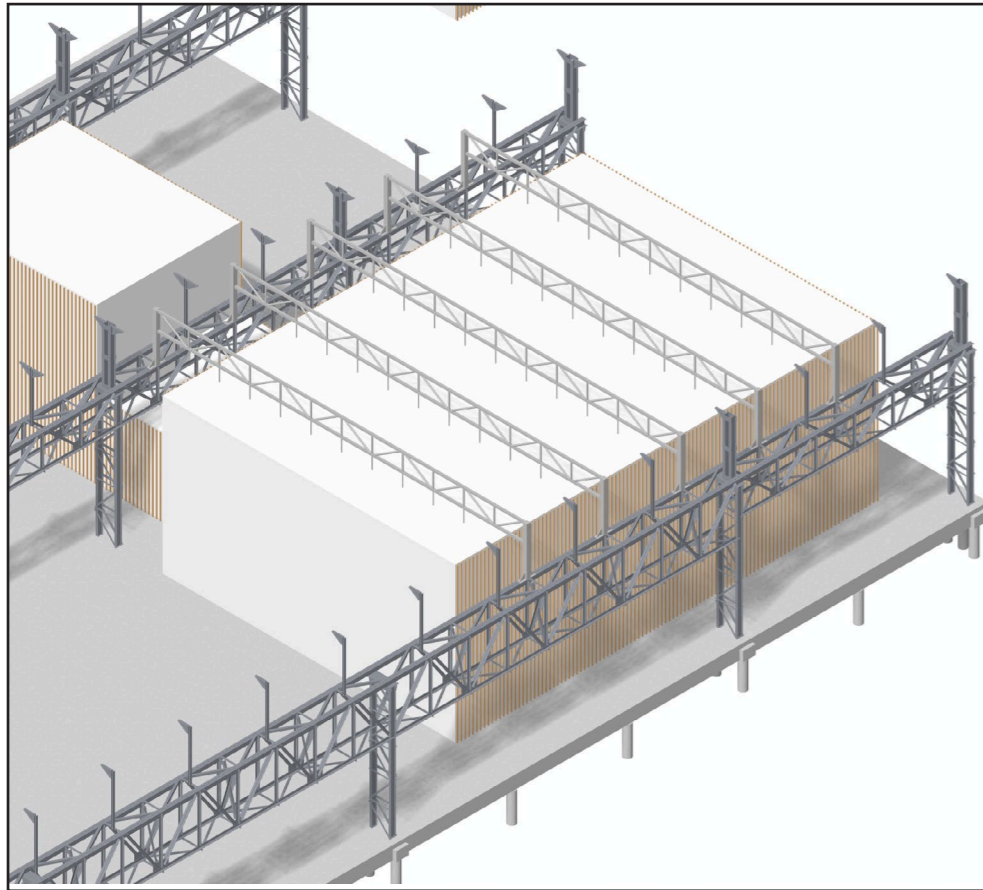

Hanging roof
trusses

Therapy rooms

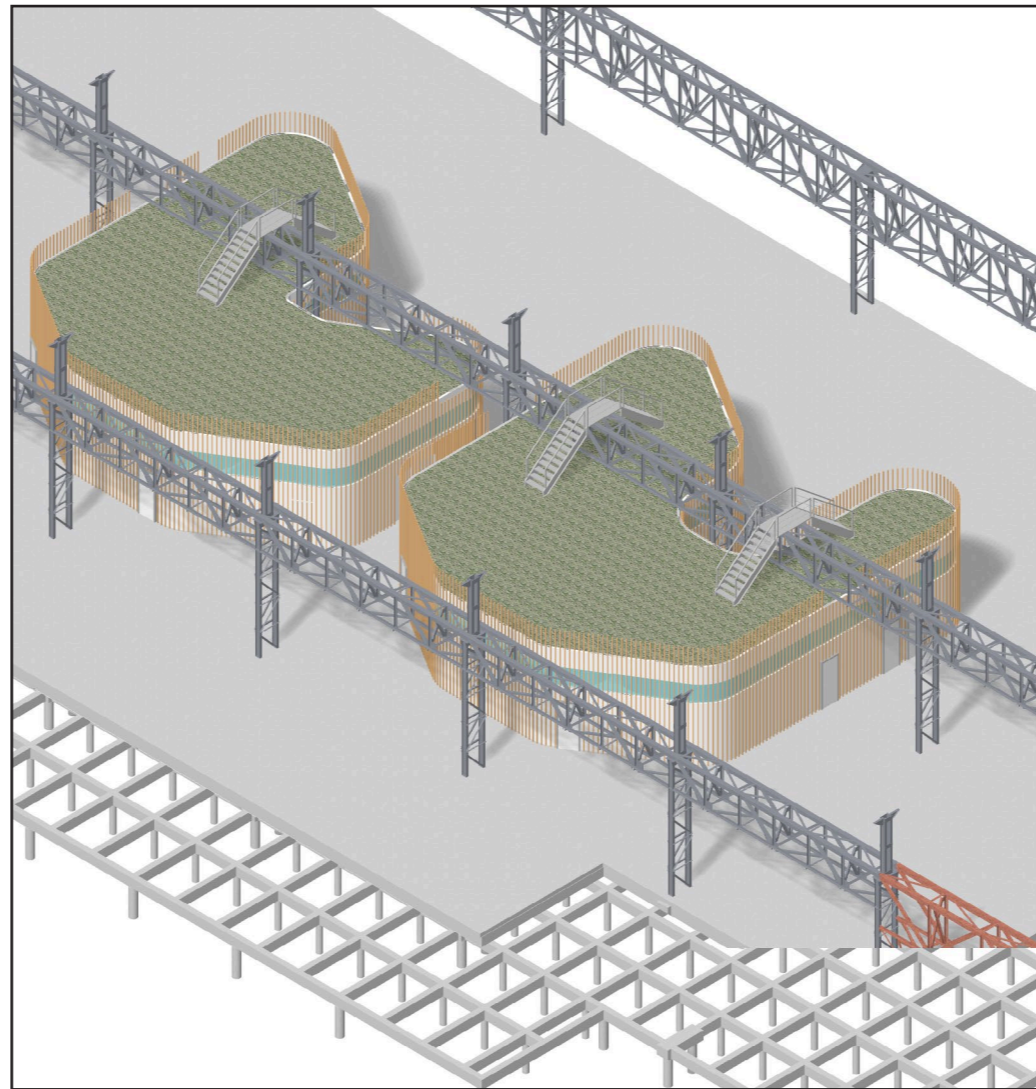

Mushroom
Columns

Living rooms

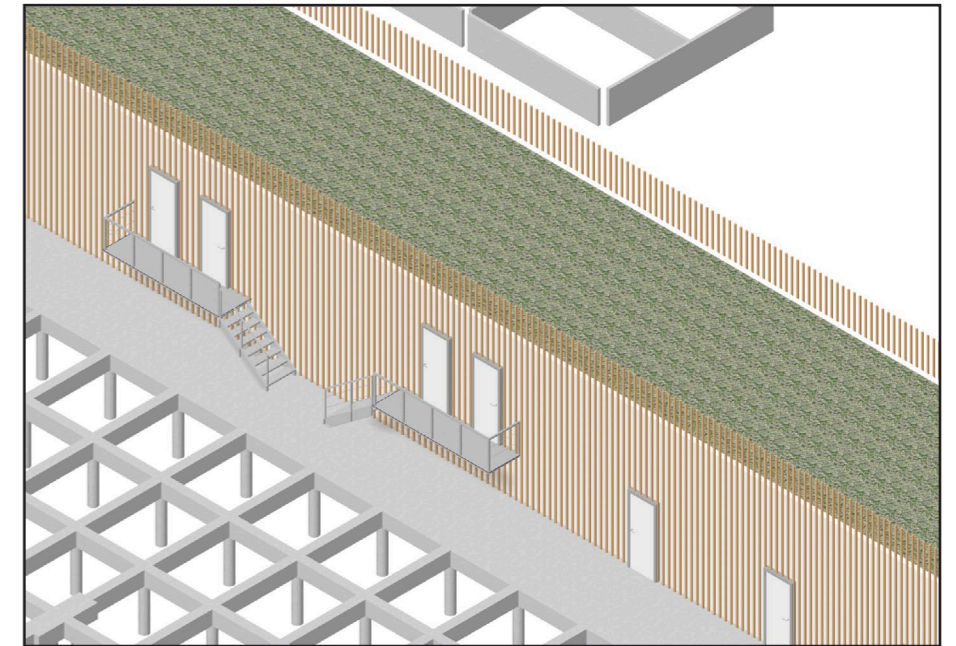

Columns
and Beams

Machine Hall Construction

Exploded views

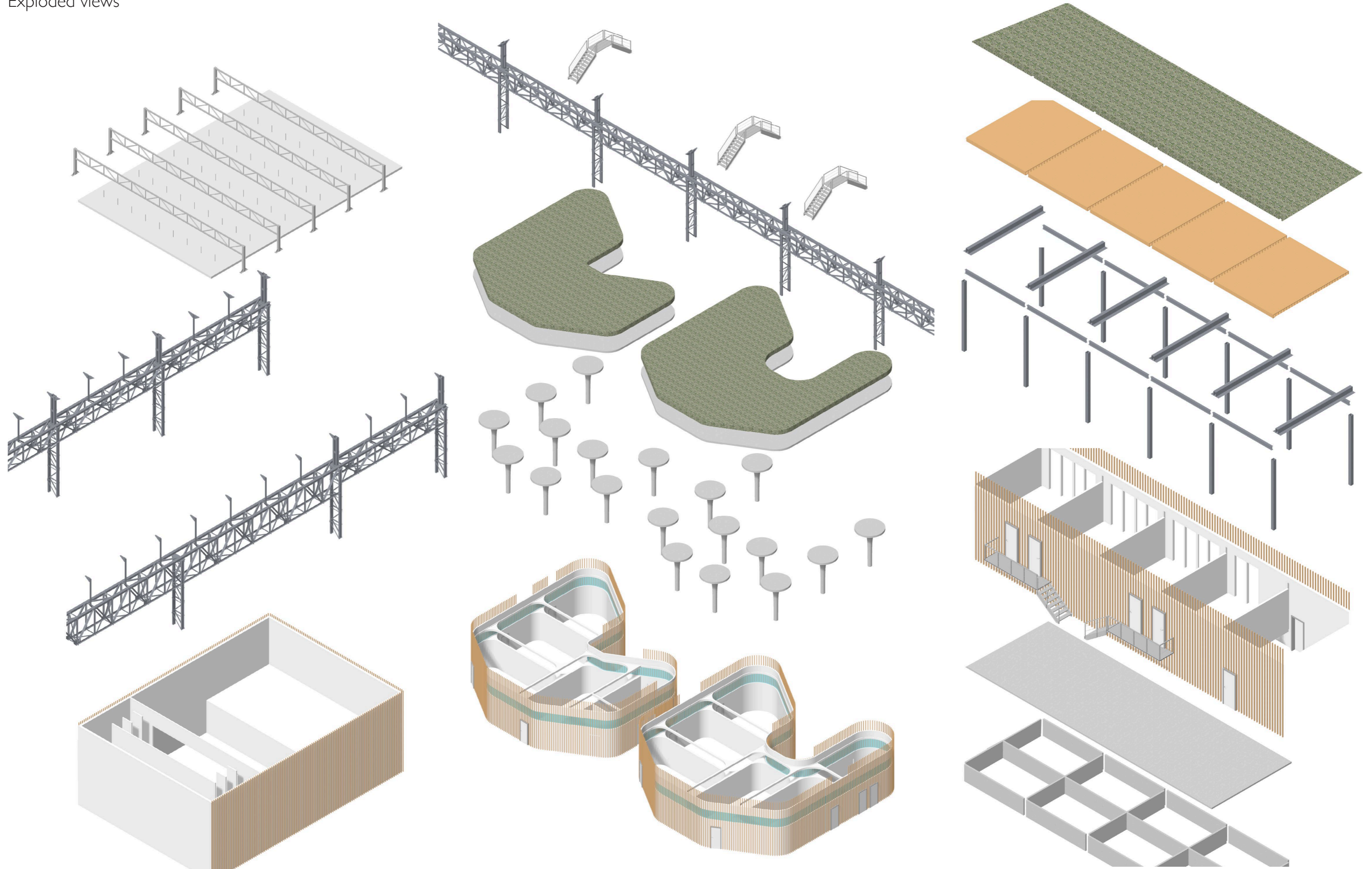

Machine Hall Construction

Construction 1:300
Foundation

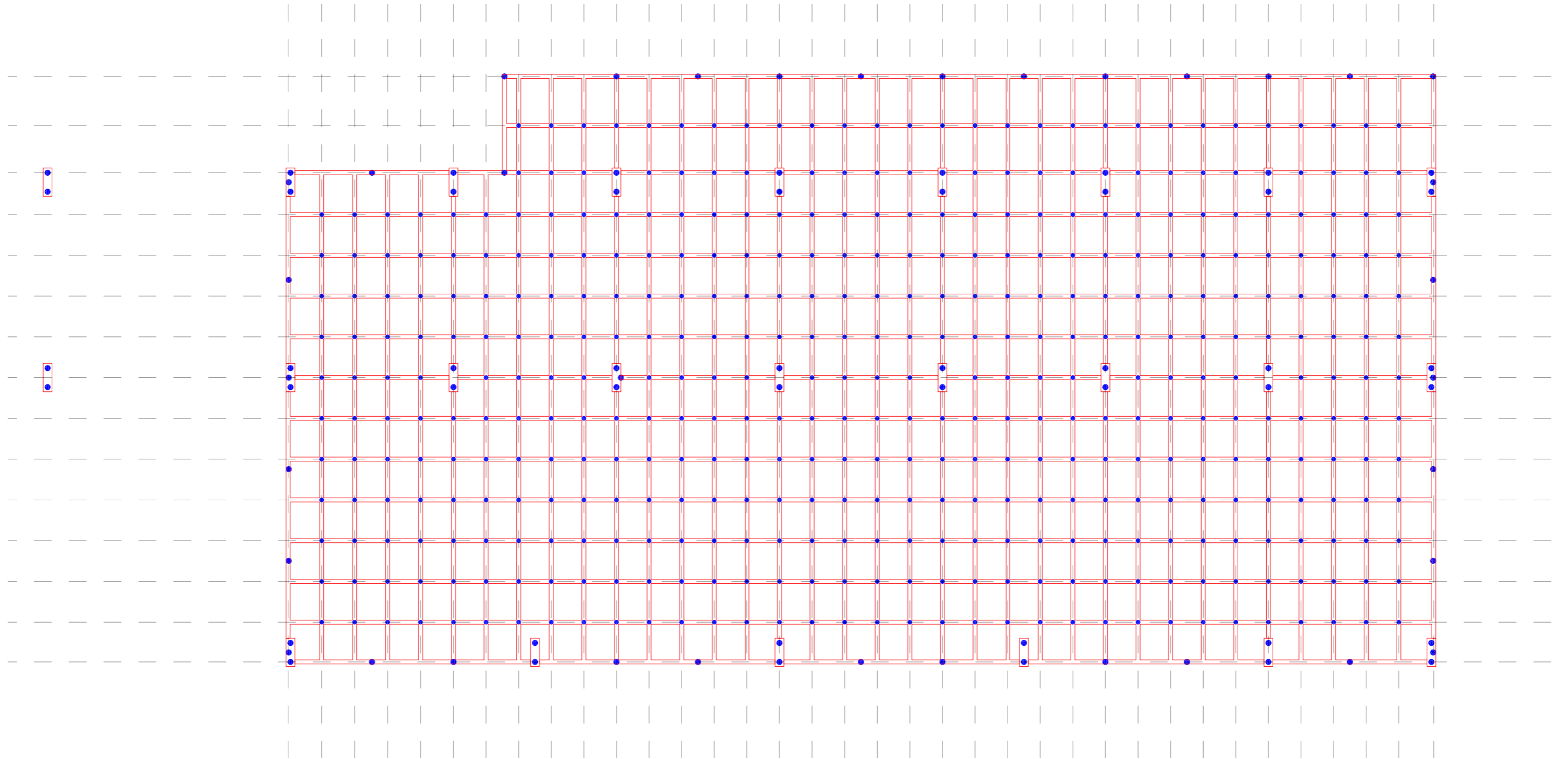

Machine Hall Construction

Construction 1:300

First floor

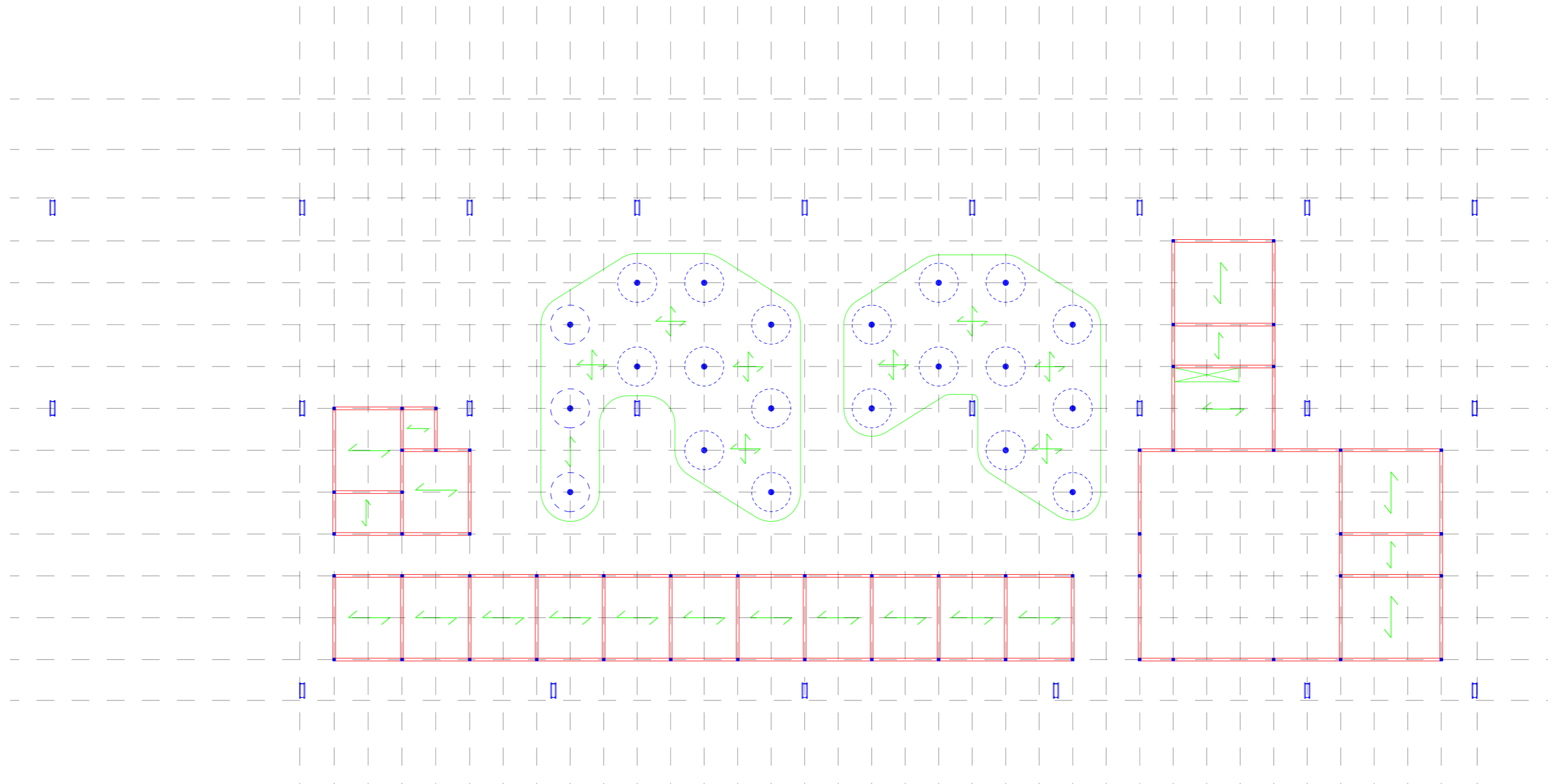

Machine Hall Construction

Construction 1:300
Second floor

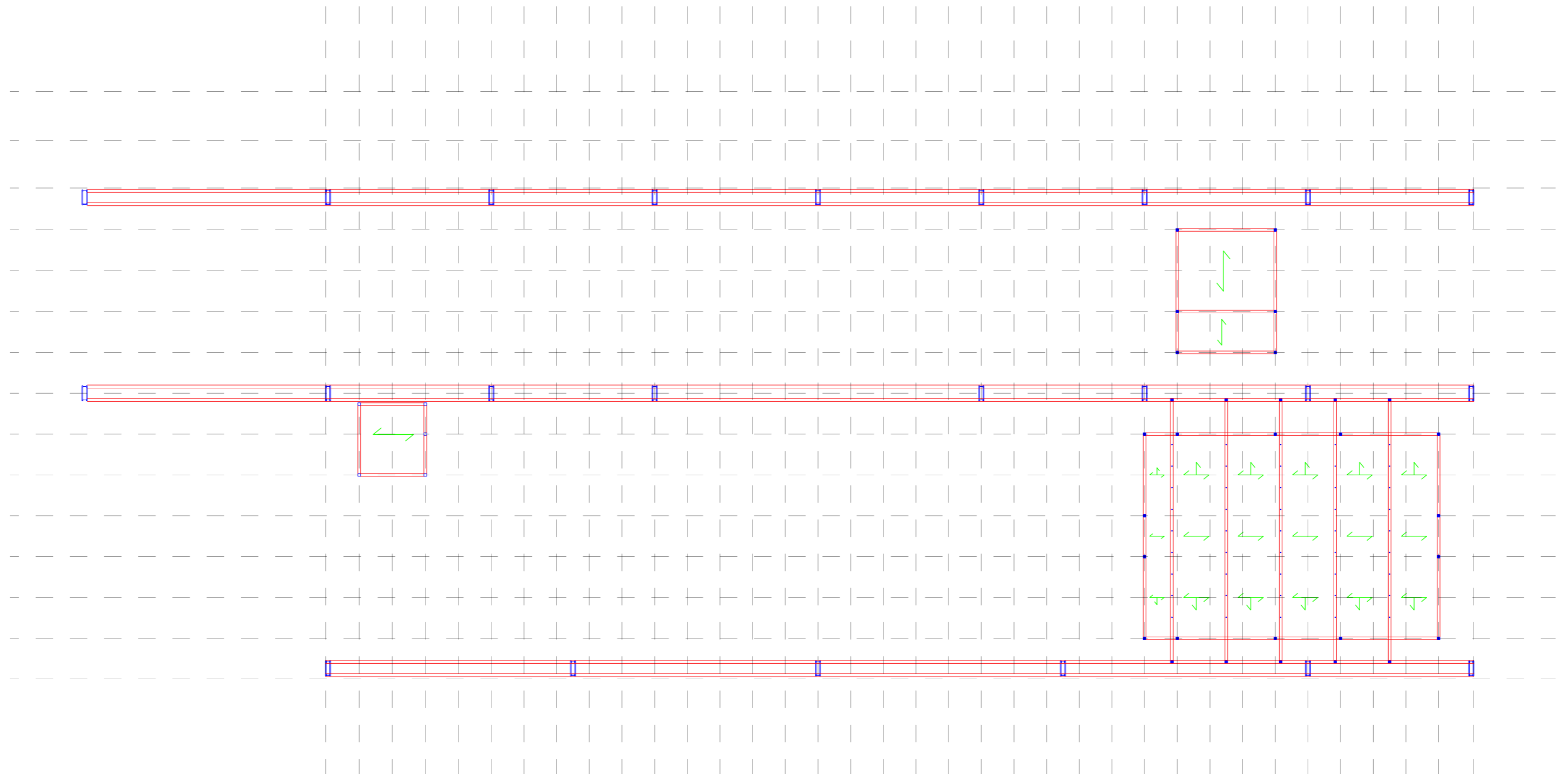

Machine Hall Construction

Construction 1:200
Section East-West

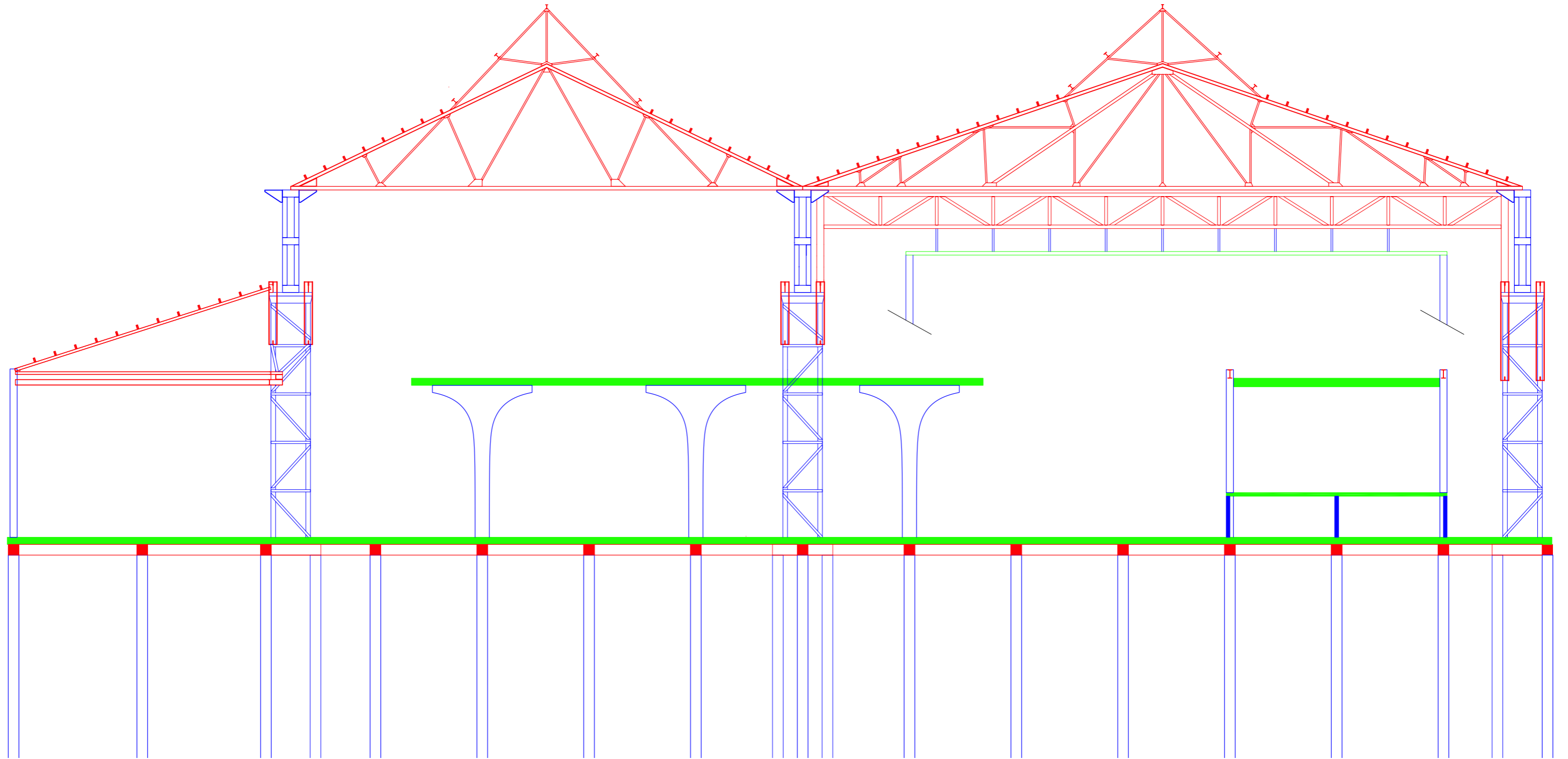

Machine Hall Climate

Climate summer
Day

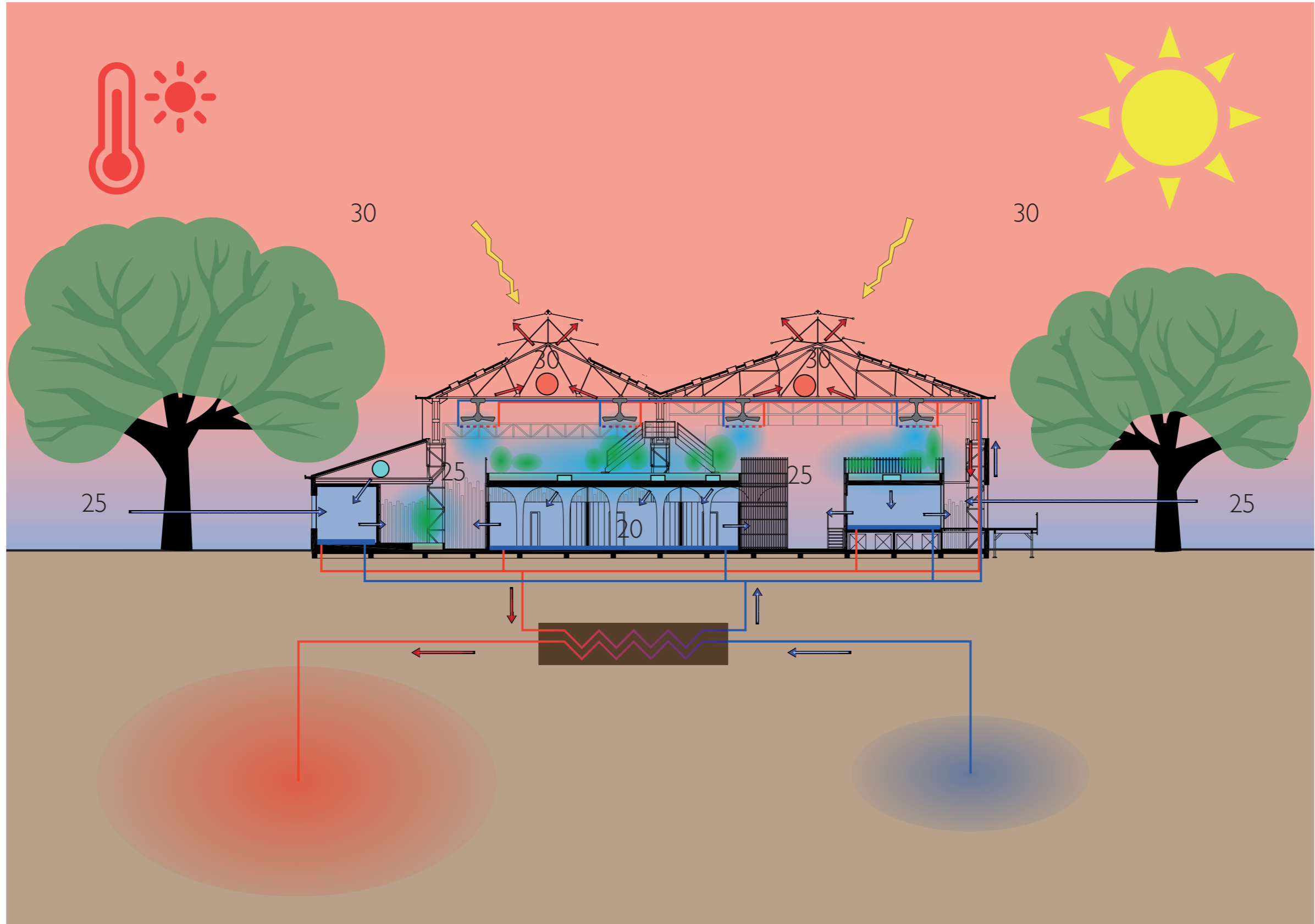

Machine Hall Climate

Climate summer
Night

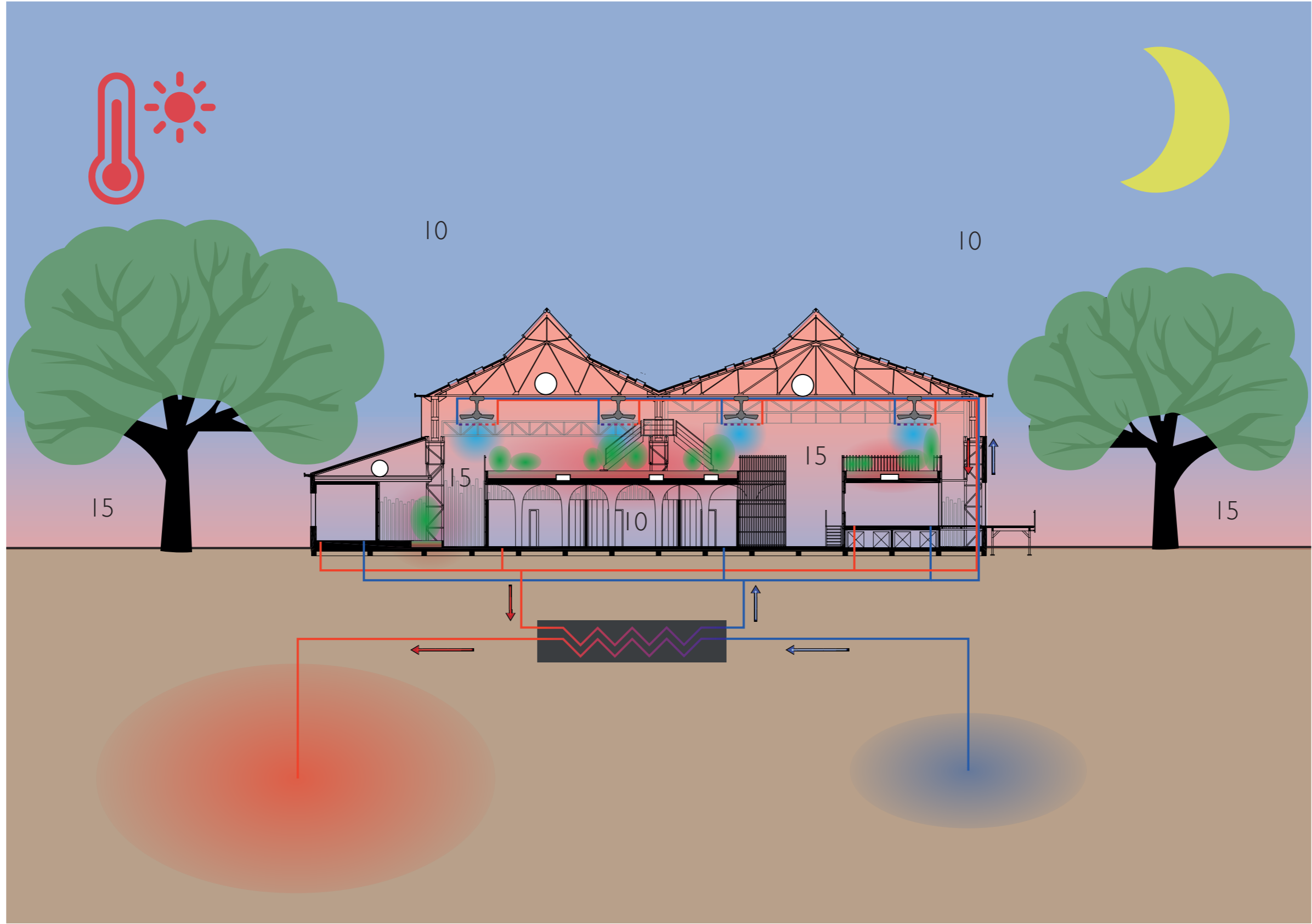

Machine Hall Climate

Climate winter
Day

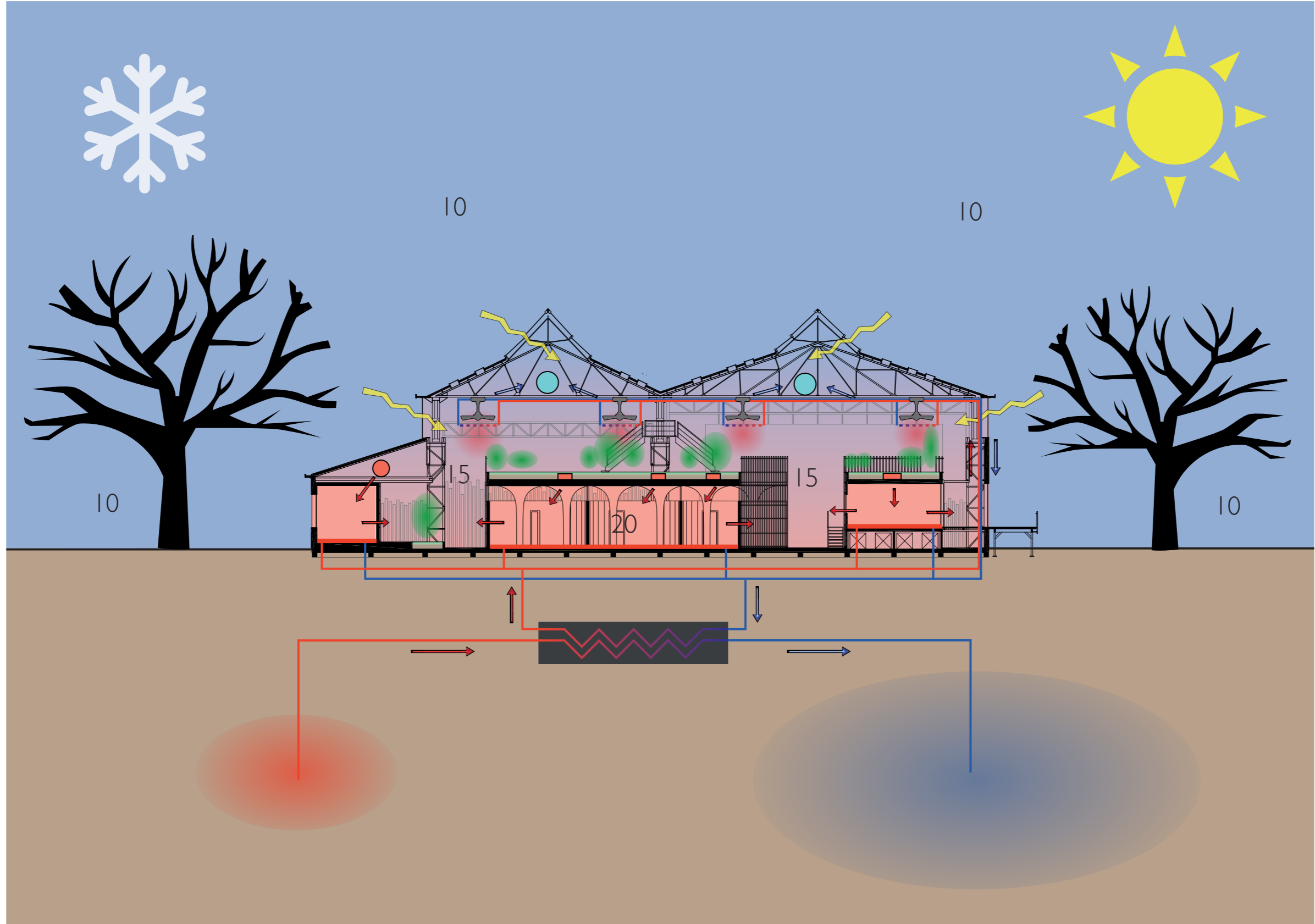

Machine Hall Climate

Climate winter
Night

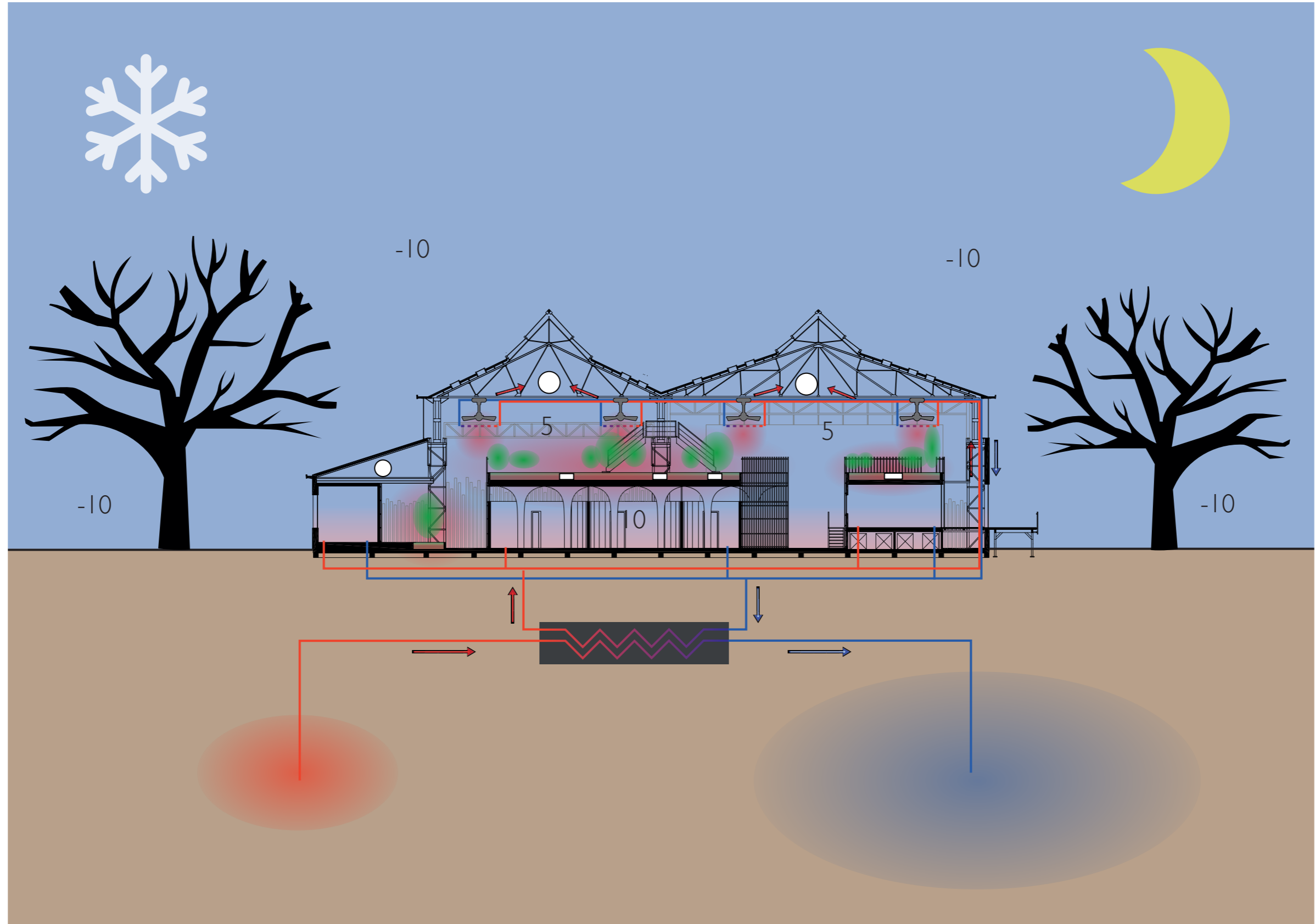

Machine Hall Renders

Entrance mental health centre
Slats open



Machine Hall Renders

Entrance mental health centre
Slats closed



Machine Hall Renders

Entrance theatre



Machine Hall Renders

Pavilions



Machine Hall Renders

Foyer mental health centre



Machine Hall Renders

Foyer theatre



Machine Hall Renders

Central space near therapy rooms



Machine Hall Renders

Central space near offices

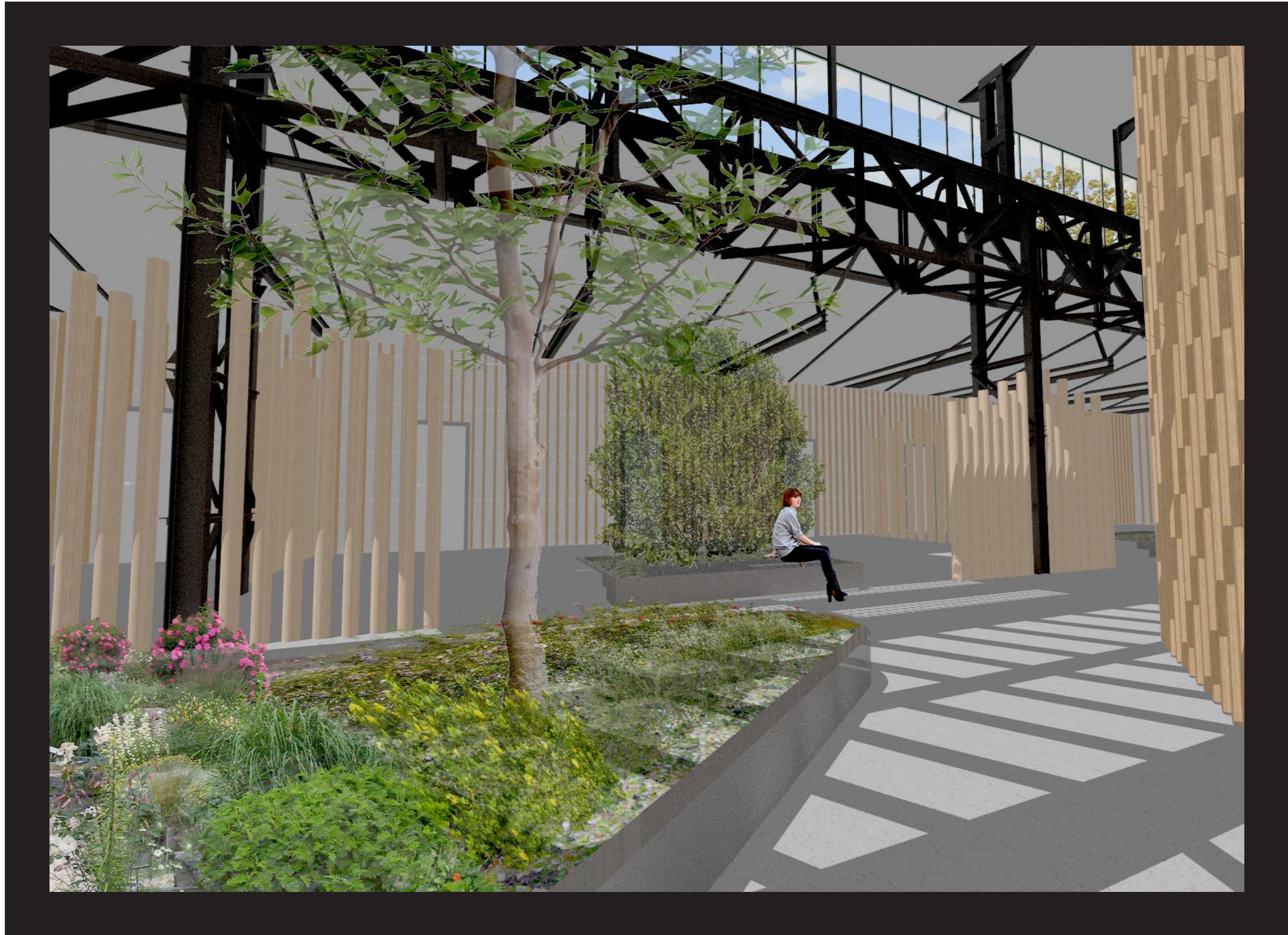

Machine Hall Renders

Therapy room

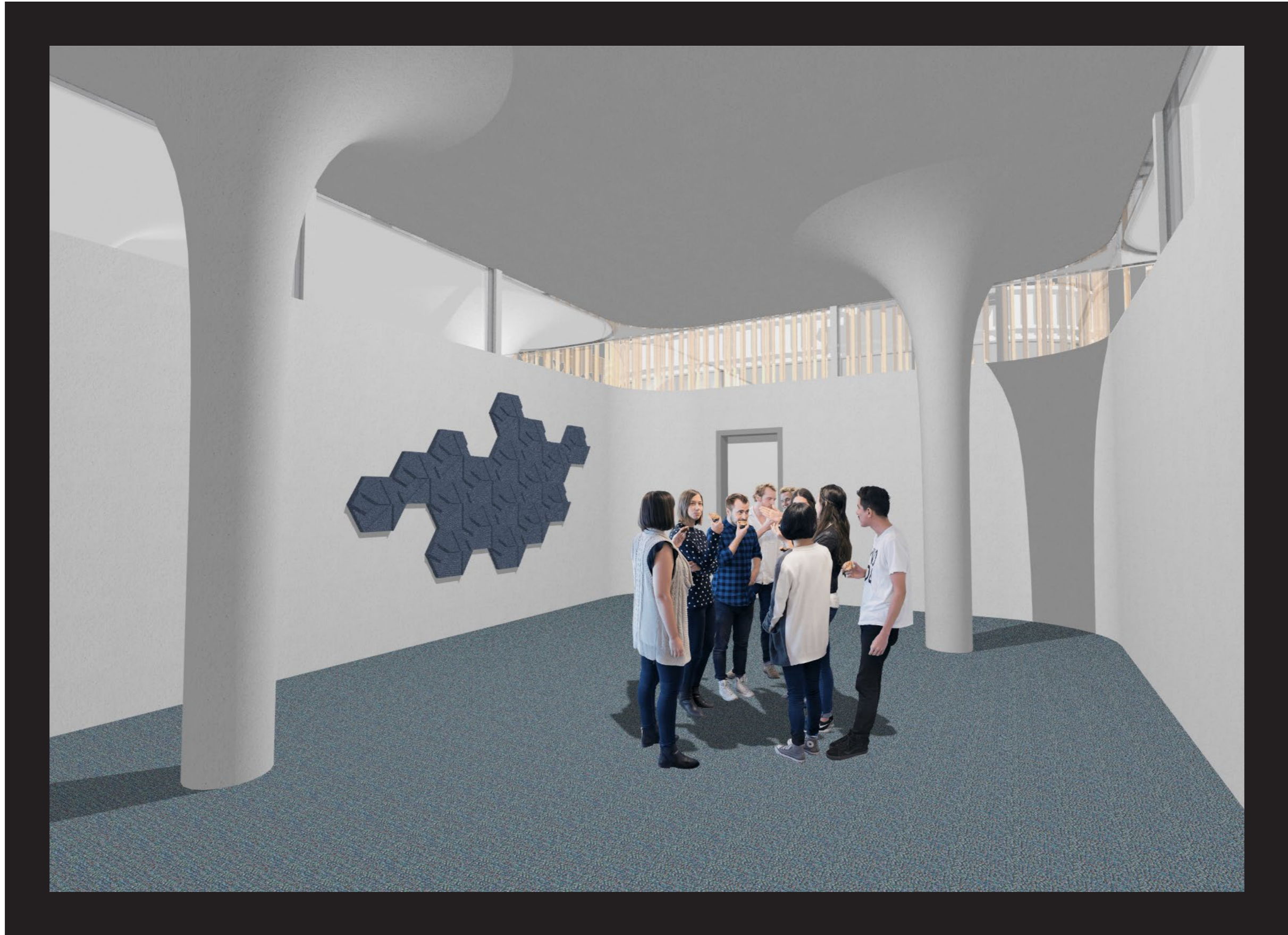

Machine Hall Renders

Corridor next to the living rooms

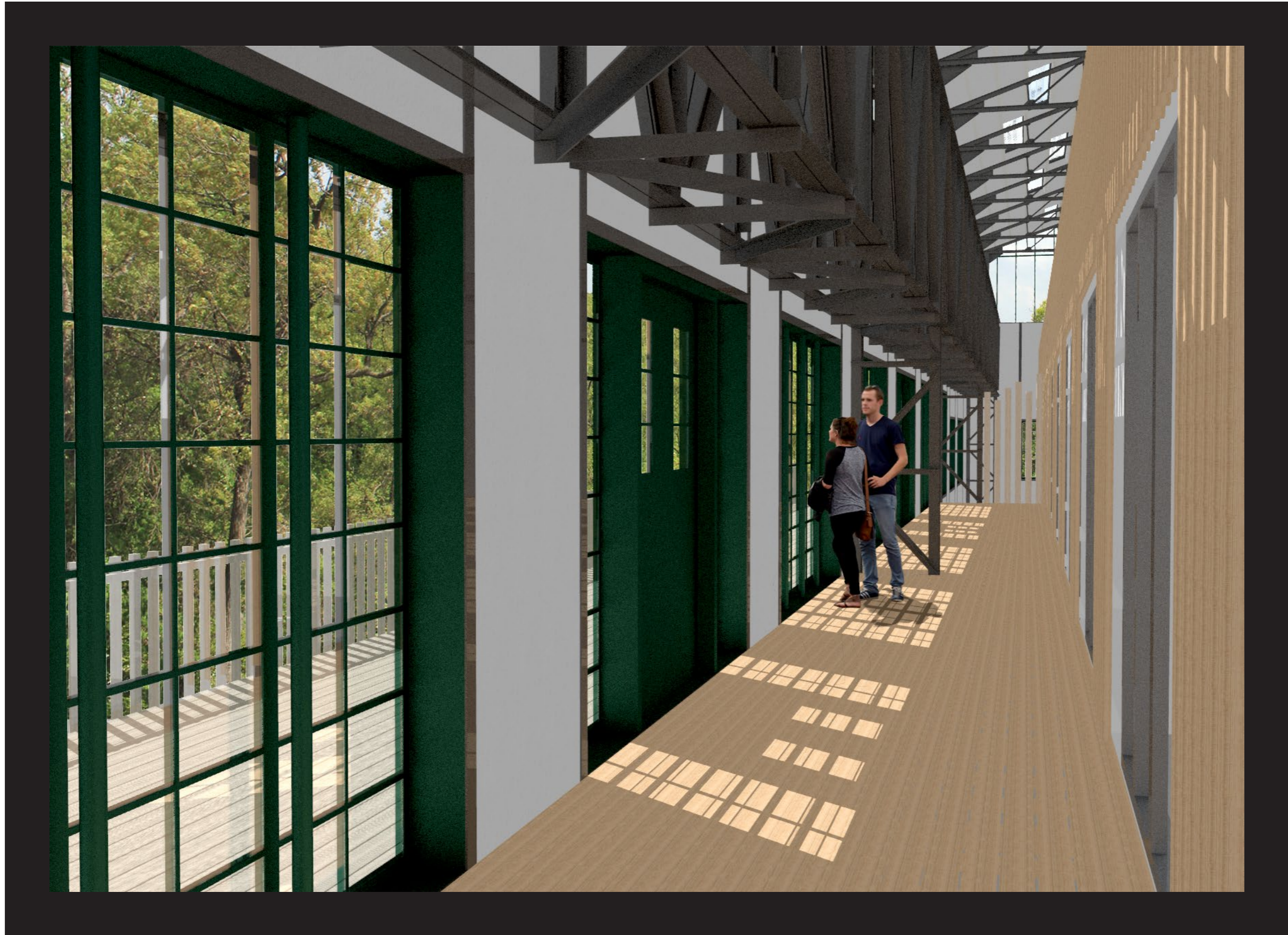

Machine Hall Renders

Main staircase to the green roof



Machine Hall Renders

Reflection



Machine Hall Models

Site model
1:200

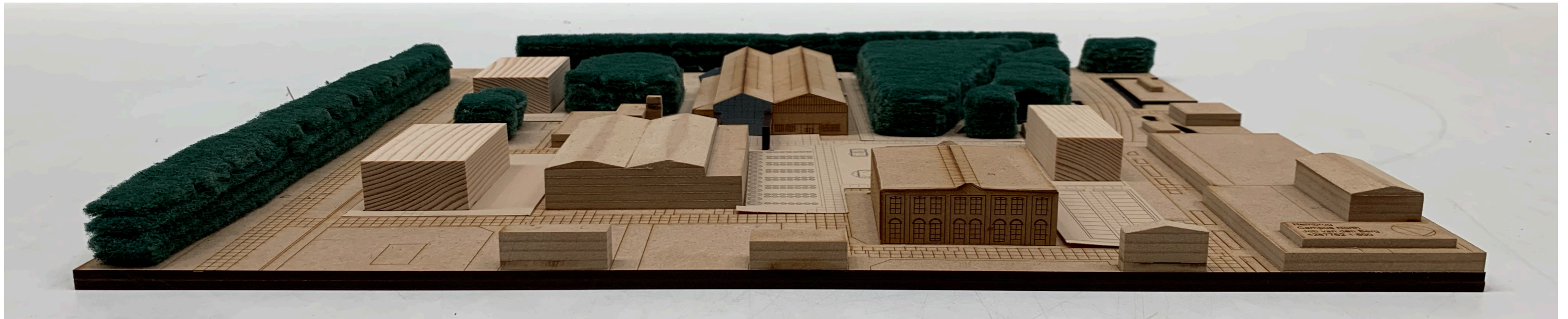
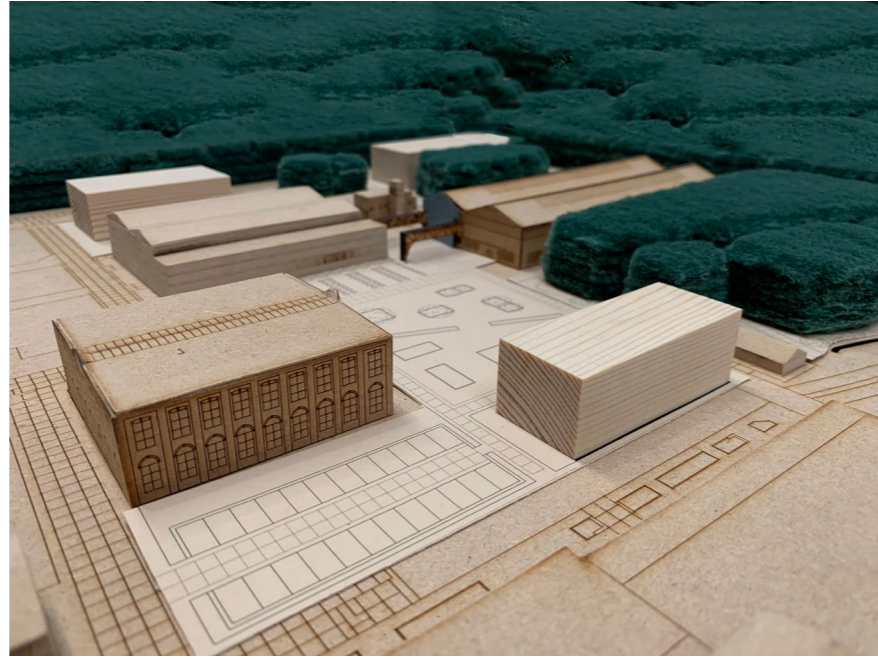
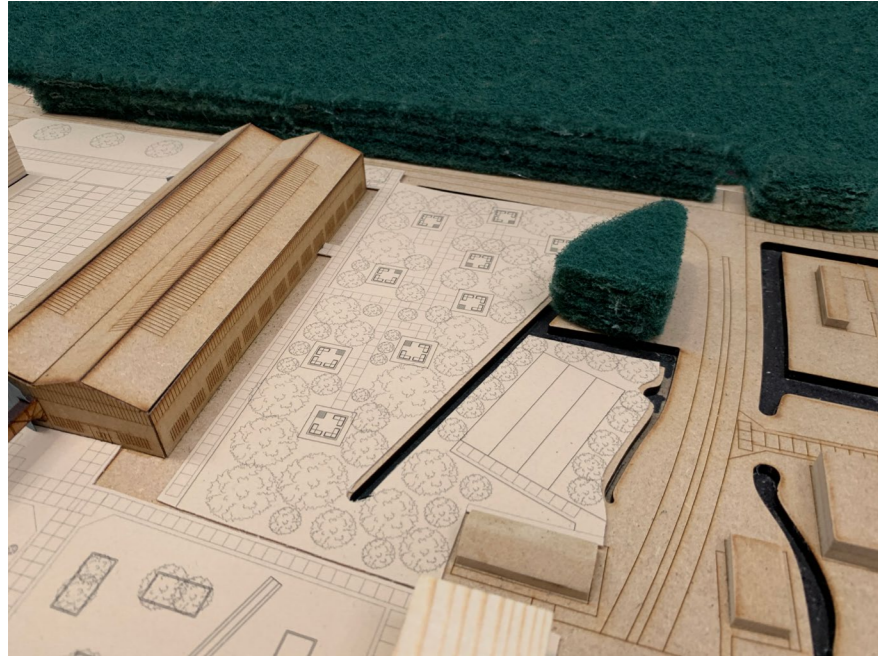

Machine Hall Models

Construction and mass
1:200

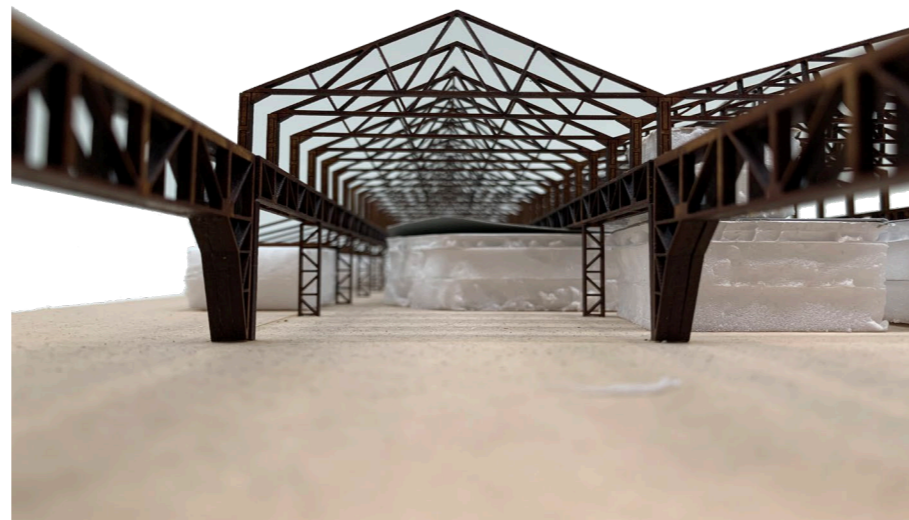

Machine Hall Models

Roof intervention
Daylight model
1100

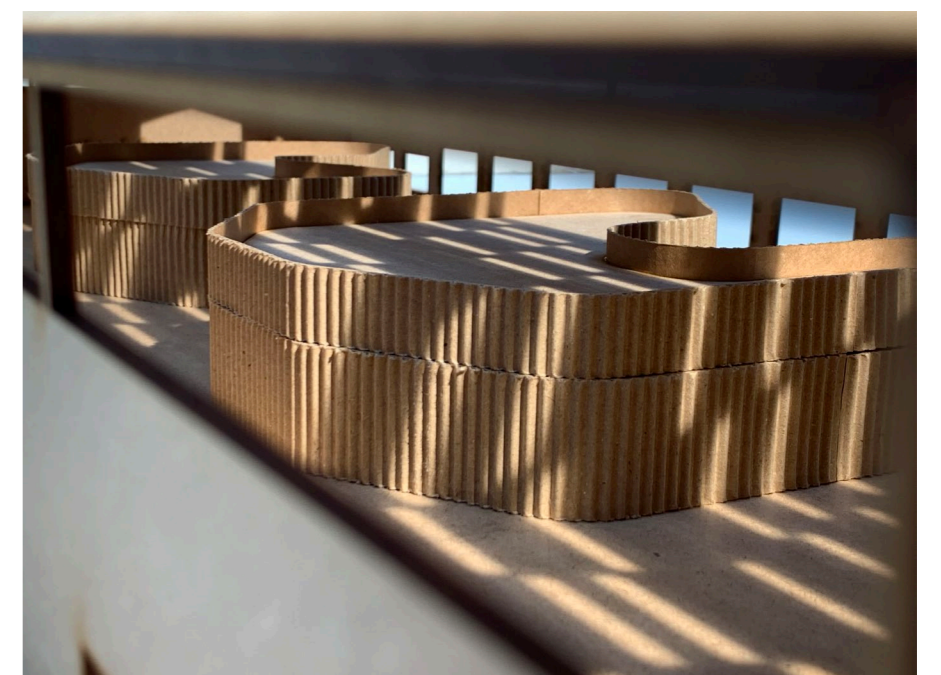
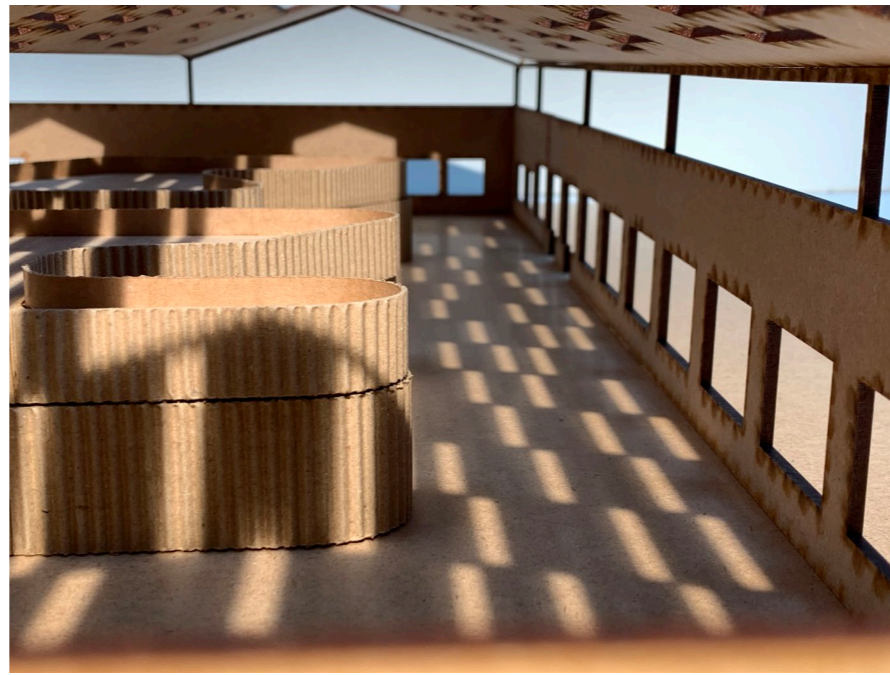
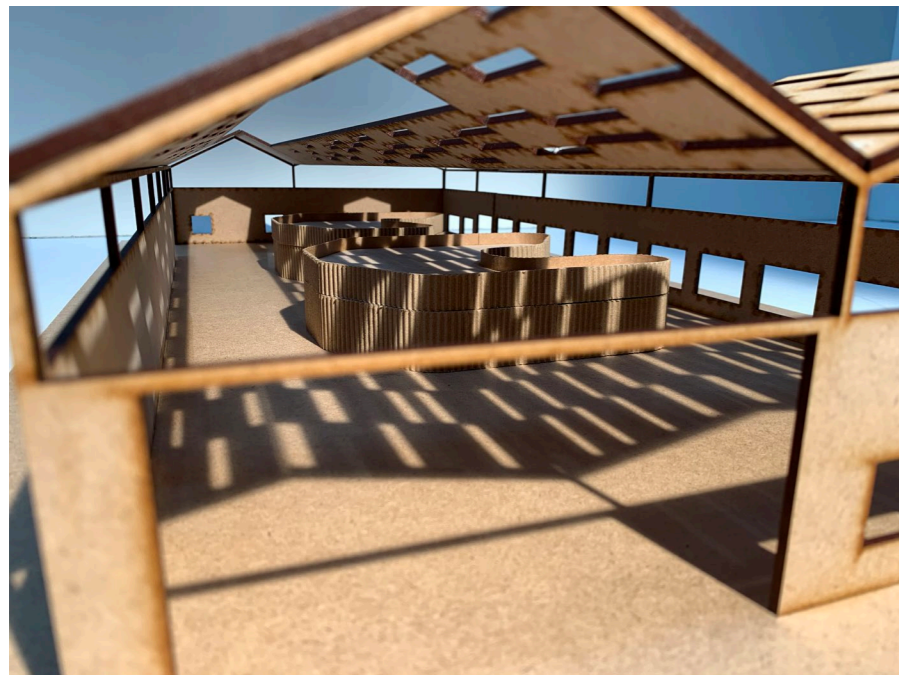

Machine Hall Models

Room dividing
Pole model
120

