



BETTER LIVING ONE FLEXIBLE SHARING COMMUNITY

P5 07/07/2020

ARCHITECTURAL ENGINEERING

Integration of architecture and engineering



'In our Architectural Engineering programme we seek innovative and inspiring architectural **solutions for environmental and societal issues**. We are driven by the need to think differently about our building culture. Understanding existing potentials, knowing the possibilities of renewal and discovering **how to design, innovate and change.**'

HOW TO INNOVATE

Creativity by the brain

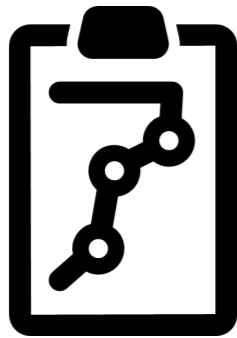

Blunt, Alison, and Robyn M Dowling. Home. Key Ideas in Geography. New York NY: Routledge, 2006.
Robinson, W. Heath, and K.R.G Browne. How to Live in a Flat. London: Hutchinson, 1936.
Lawrence, Roderick J. Housing, Dwellings and Homes : Design Theory, Research and Practice. Chichester West Sussex: Wiley, 1987.
Fromm, Dorit. Collaborative Communities : Cohousing, Central Living, and Other New Forms of Housing with Shared Facilities. New York: Van Nostrand Reinhold, 1991.
Susumu Masuda. The anatomical chart of homes. Toi"kyo" : Ekusunarejji, 2009.
Brown, G. Z, and Mark DeKay. 2013. Sun, Wind, and Light: Architectural Design Strategies. Third [edition] ed. Hoboken: Wiley.
Sabine Jansen. 2014. Exergy Guidebook for Building Professionals. Version 2. Delft University of Technology. <https://klimapedia.nl/publicaties/exergy-for-building-professionals/>
.....

Research



???

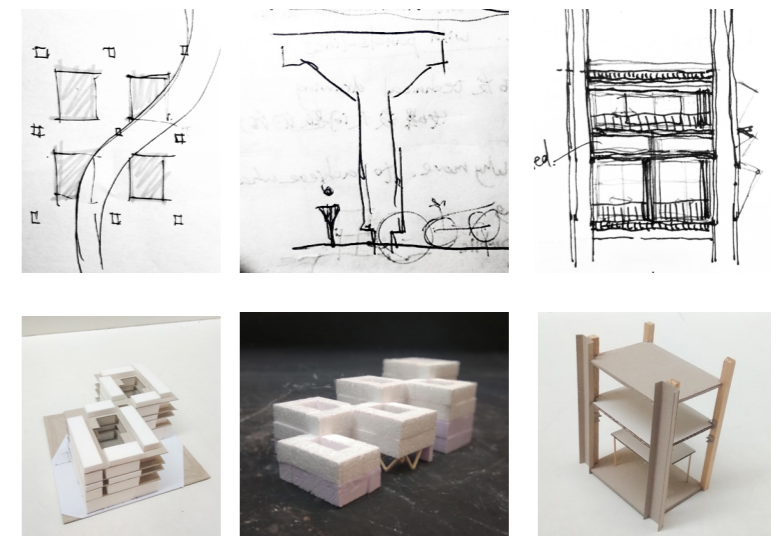
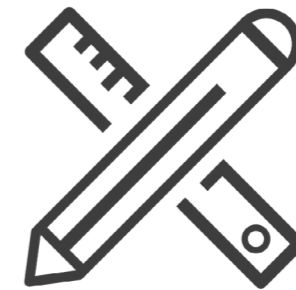

Design

ARCHITECTURAL EXPRESSION

Materilization&Tectonics

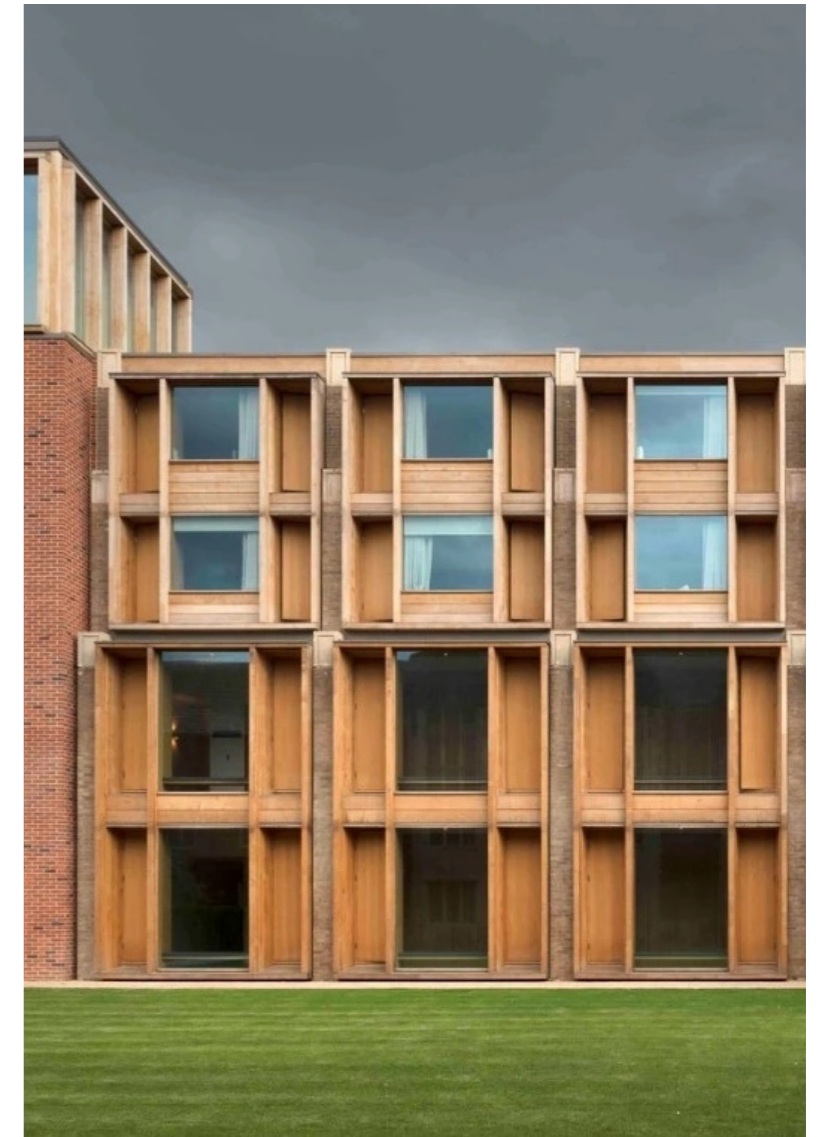



**BETTER LIVING ONE
FLEXIBLE SHARING COMMUNITY**

CONTENT

I. THEORY&SYSTEM

A New Way of Living

An architectural integration of energy efficiency

A Flexible way of building

II. CONTEXT&DESIGN

III. CONCLUSION

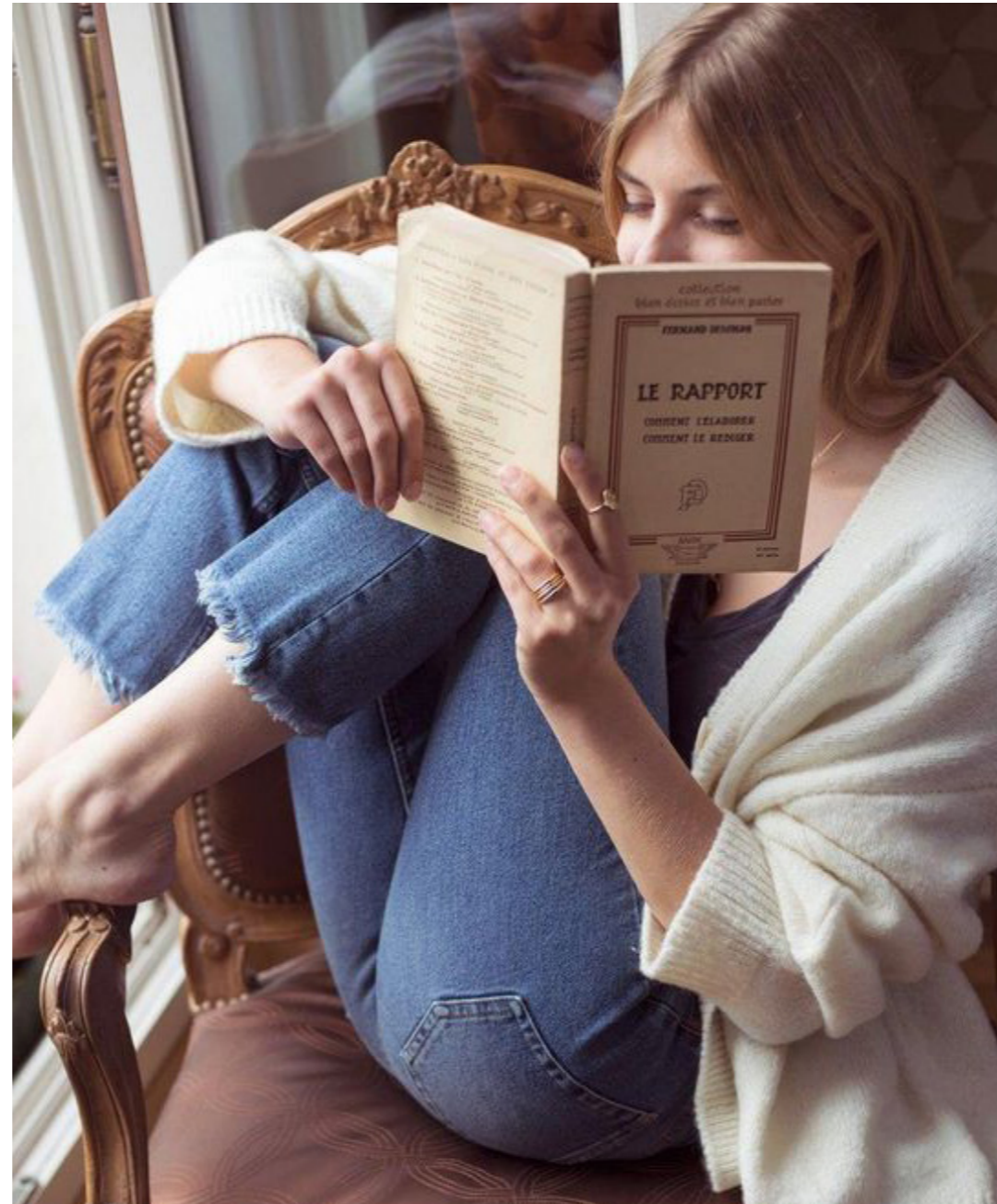

A NEW WAY OF LIVING

SINGLE POPULATION INCREASING

A NEW TREND

The period of single living is extended largely nowadays.

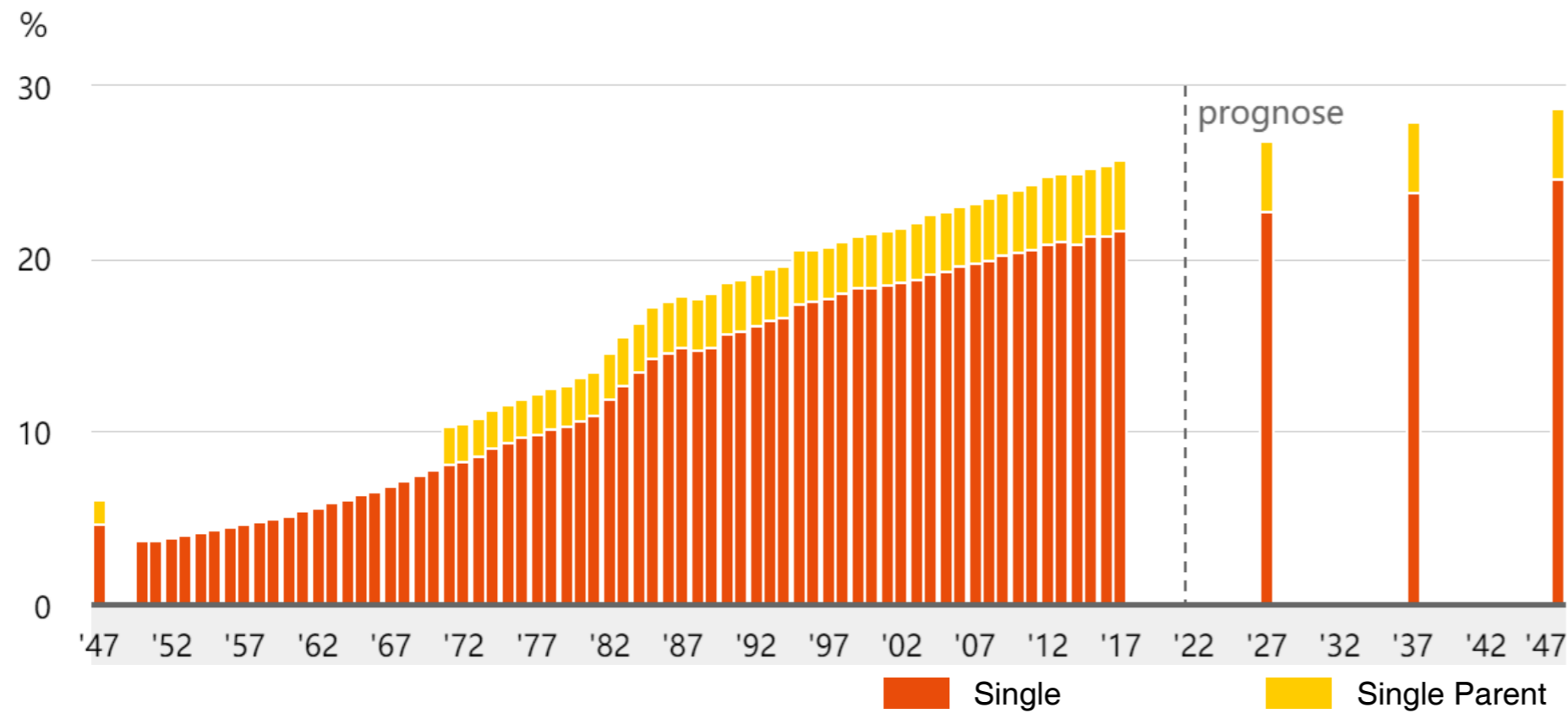

Finding Soulmate

Economic power

New lifestyle

....



Students



Single living



Family

Source:

"One hundred years of single people" 25-6-2018 <https://www.cbs.nl/nl-nl/achtergrond/2018/26/honderd-jaar-alleenstaanden>

"Going Solo: The Extraordinary Rise and Surprising Appeal of Living Alone" Eric Klinenberg. (2012). New York, NY

URBAN SCALE: WORKING&LIFE BALANCE

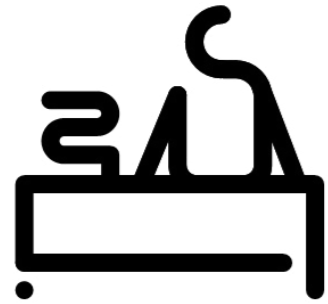

Working

Traffic jam



Living



URBAN SCALE: WORKING&LIFE BALANCE

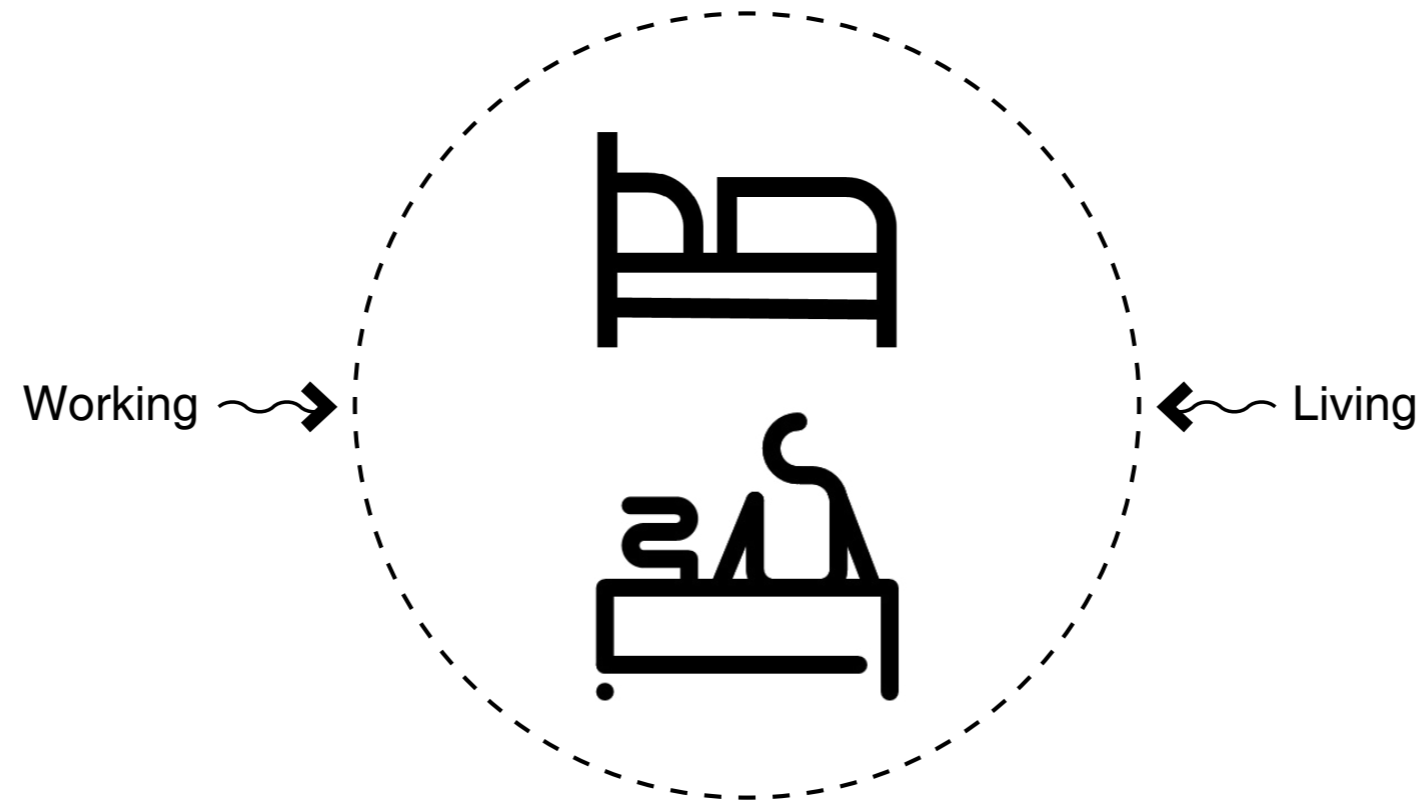

BUILDING SCALE: SHARING COMMUNITY

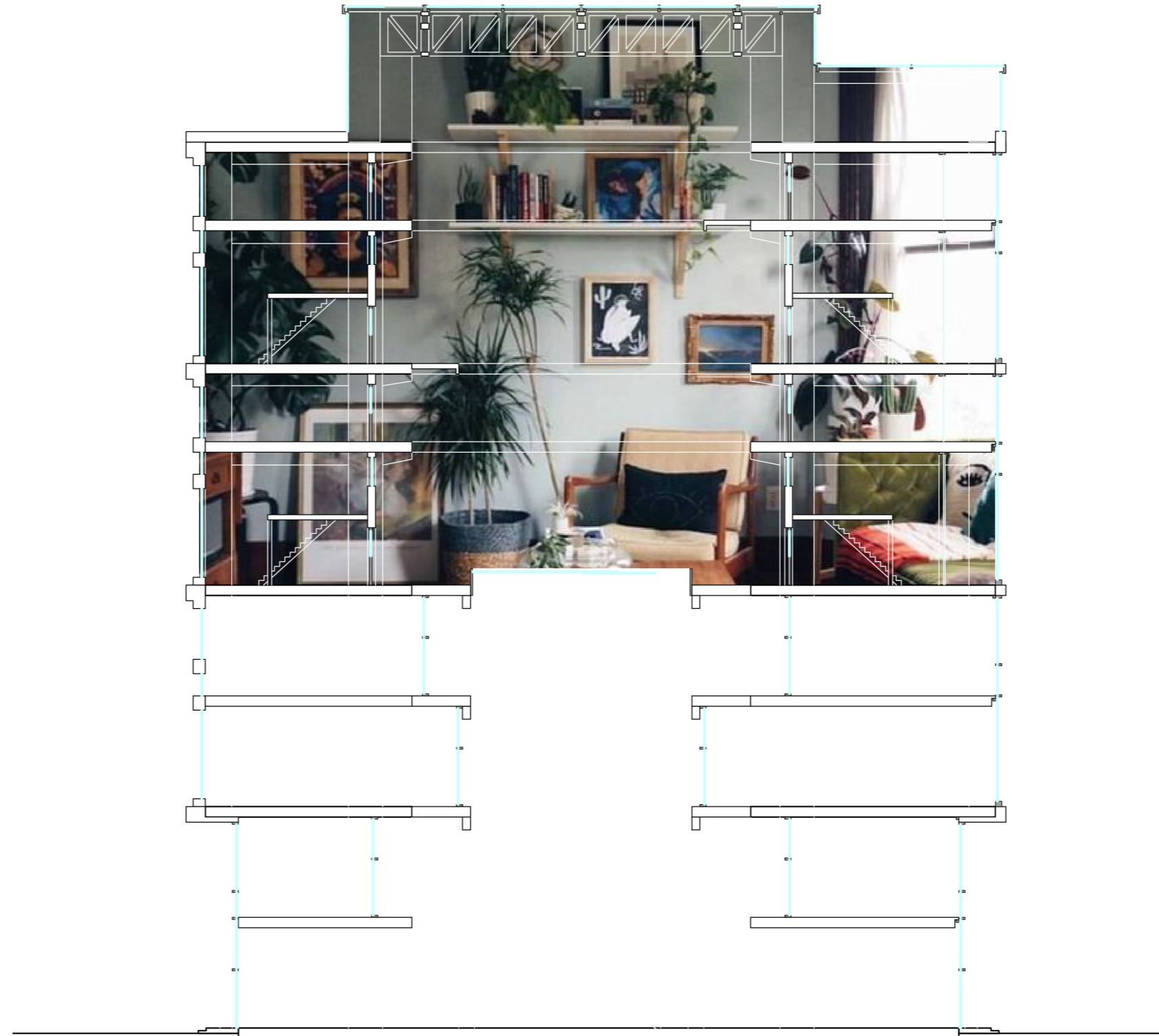

A. Shared Living

WHY SHARED LIVING COMMUNITY

Social connection helps with urban loneliness

The pain of urban loneliness

social isolation

 Deepa Ballal, Jan 07, 2017,

Understanding the Unique Challenges of Urban Loneliness

Let's acknowledge that loneliness and depression is common among urban residents and figure out ways urban planning can foster connections and social interaction between people.

Kayla Matthews | [@KaylaEMatthews](#) | May 3, 2018, 6am PDT

 Share  Tweet   



Why is living in a big city so isolating?

By [Lydia Smith](#)



Aaaaahhh look at all the lonely people. Image: Getty.



WHY SHARED LIVING COMMUNITY

Needs of young people



100%



85%

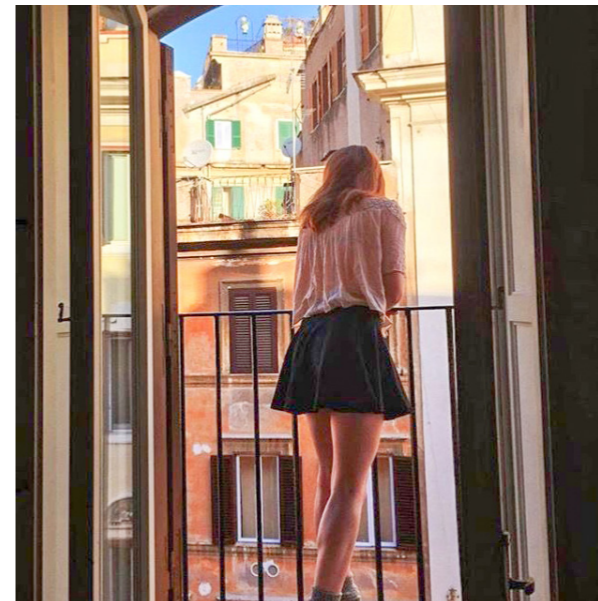

45%



10%

Private



Public

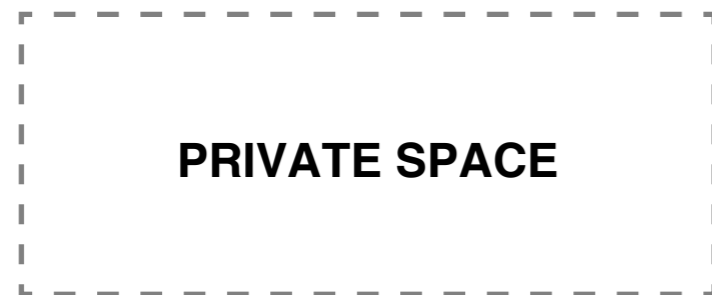

PRIVATE SPACE



SHARING COMMUNITY

RULES FOR SHARED LIVING

Scale and hierarchy

"Collaborative Communities" by Fromm Dorit

- < 15 persons** create a more intimate community but more social friction may occur because of the small number of people
- 18-35 persons** provide more choice of association and are small enough to allow members to know each other well
- > 35 persons** afford a greater number of shared amenities, but their large size means that a certain percentage of households will probably not participate in common dining because of the less intimate nature of the large group

"One shared house 2030" by Space 10



think 4-10 is the right amount of people for a community



Studio

Cluster

Group

Buidling

1

4-12

20-50

150-300

Minimum + Extended
everyday

Collaborative
4-7 times a week

Collaborative
1-3 times a week

Public sharing
once a week

INTERVIEWS

1. What your best experience/memory in your home? (Enjoyable, cozy, comfort, happy...)

WEATHER; HOBBY; ACCOMPANY; STATE/MEMORY.

2. What is the essential quality/the imagination of your dream home?

**FRESH FEELINGS; PERSONAL SPACE; VIEWS; PRIVACY;
NATURAL SUNLIGHT & VENTILATION; PUBLIC SPACE; CONVENIENCE; CONTROL.**

3. What extra space would you like to have if you have a very big apartment?

MOVIE; CAT; SPORTS; MUSIC; WORKSHOP.

4. What spaces would you share with others if you have to choose one/two/three?

LIVING ROOM, KITCHEN > TOILET > BEDROOM

5. Which one do you prefer? A studio totally belongs to yourself, or a sharing house living with others?

IT DEPENDS...

RULES FOR SHARED LIVING

Bathing 2.9m²

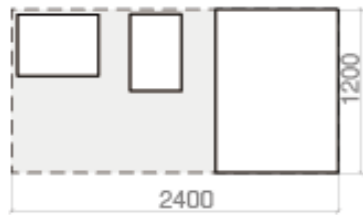

Bathing 5.7m²



Dressing 1.1m²

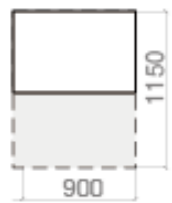

Dressing 4.3m²

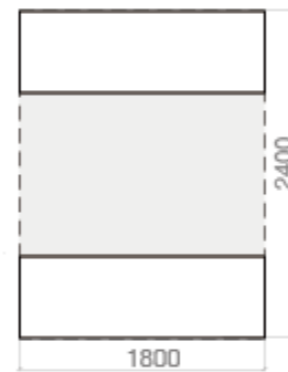

Living 1.7m²

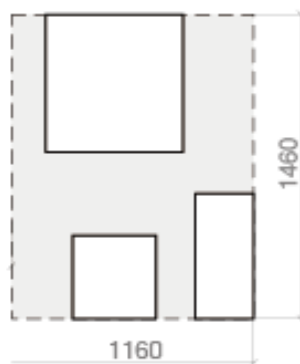

Working 2.1m²

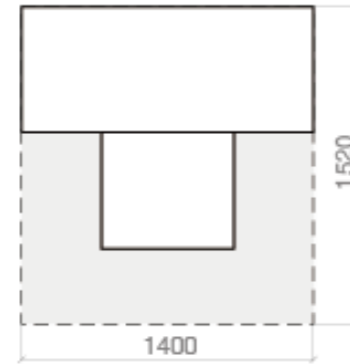

Video room 7.9m²

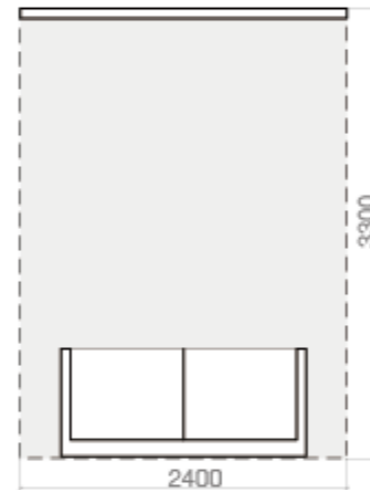

Reading Working 9m²

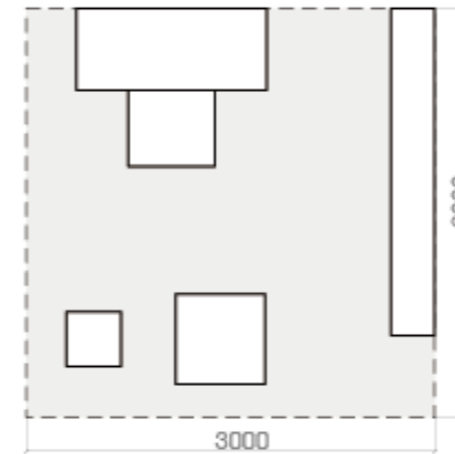

Sports 11.8m²

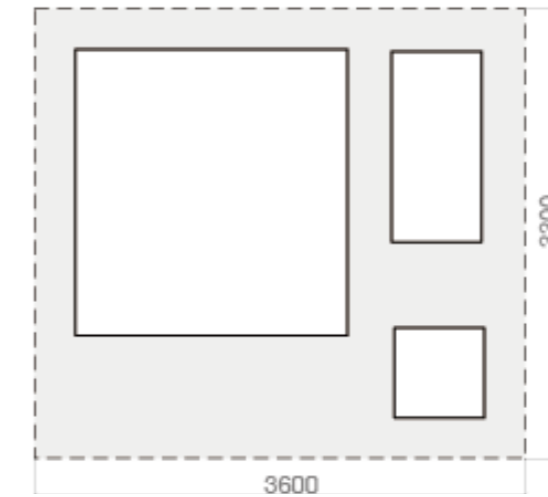

RULES FOR SHARED LIVING

Sleeping 3.6m²

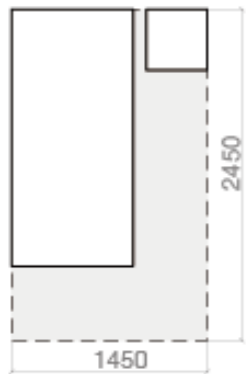

Sleeping 4.7m²

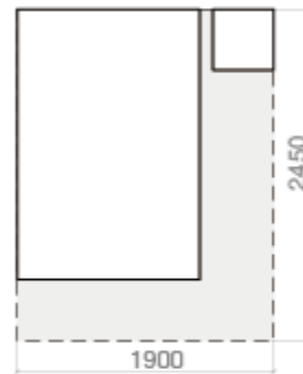

Sleeping 9.3m²

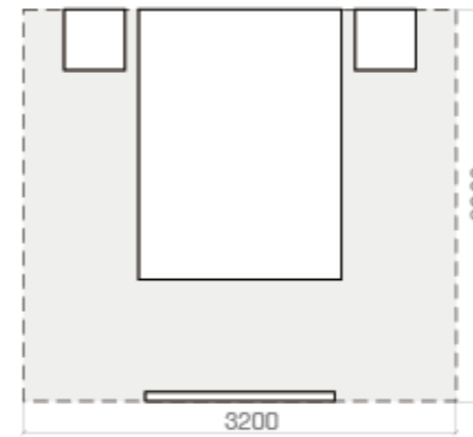

Kitchenette 1.3m²

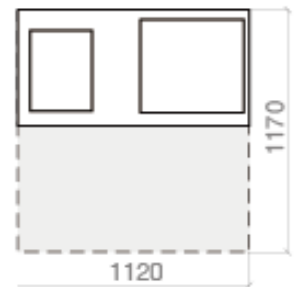

Kitchen 6.1m²

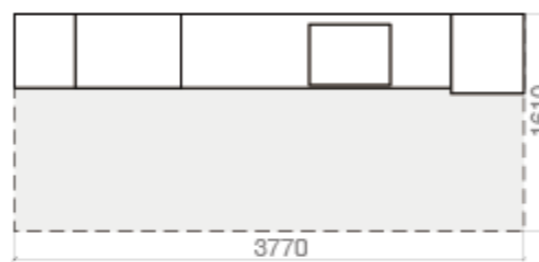

Dining 1.5m²

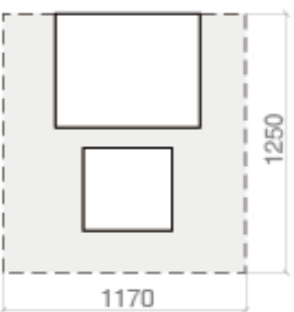

Dining 10m²

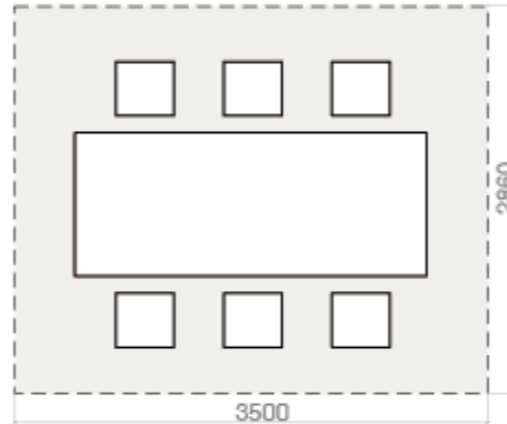

WHY SHARED LIVING COMMUNITY

Smaller space with SUSTAINABLE quality

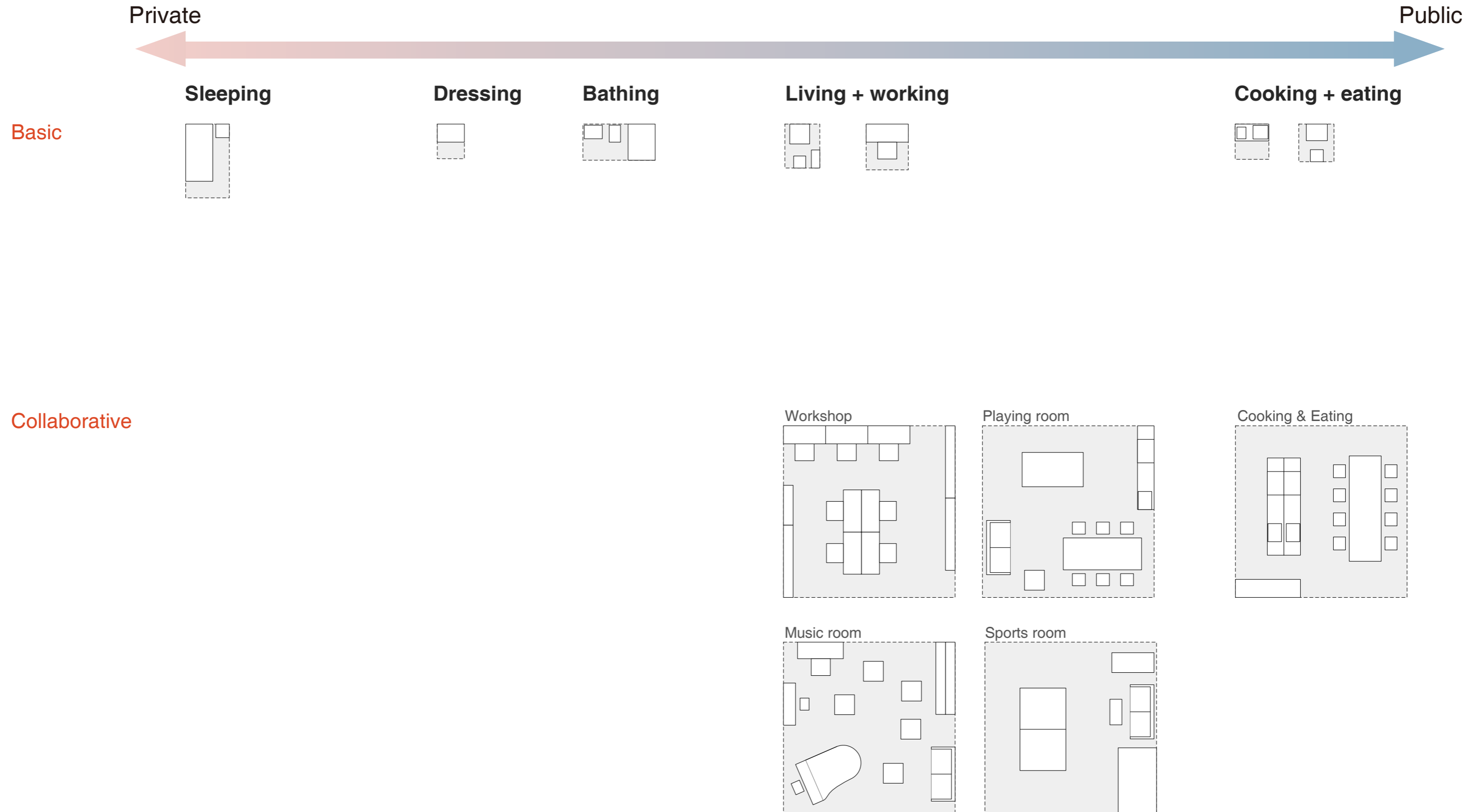

RULES FOR SHARED LIVING

30m²+sharing = basic & personality + social & luxurious







LOFT APARTMENT

Choice 1: sharing kitchen and dining space

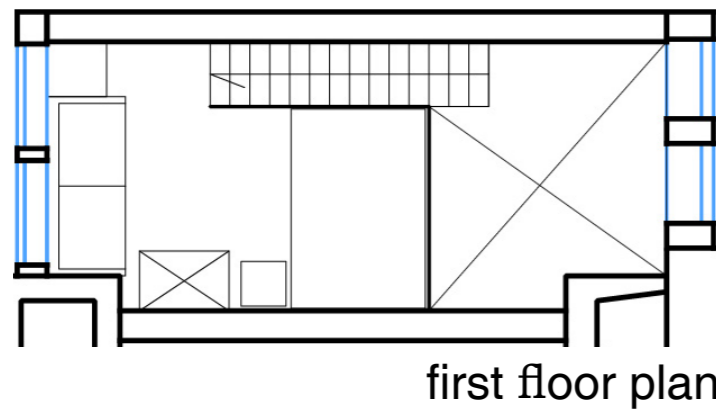
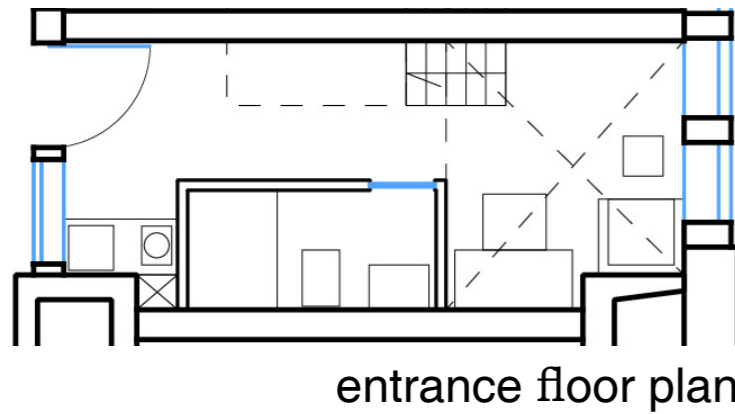
Sharing member: 9

Private space



-  private space
-  semi-private cluster sharing space
-  semi-public group sharing space

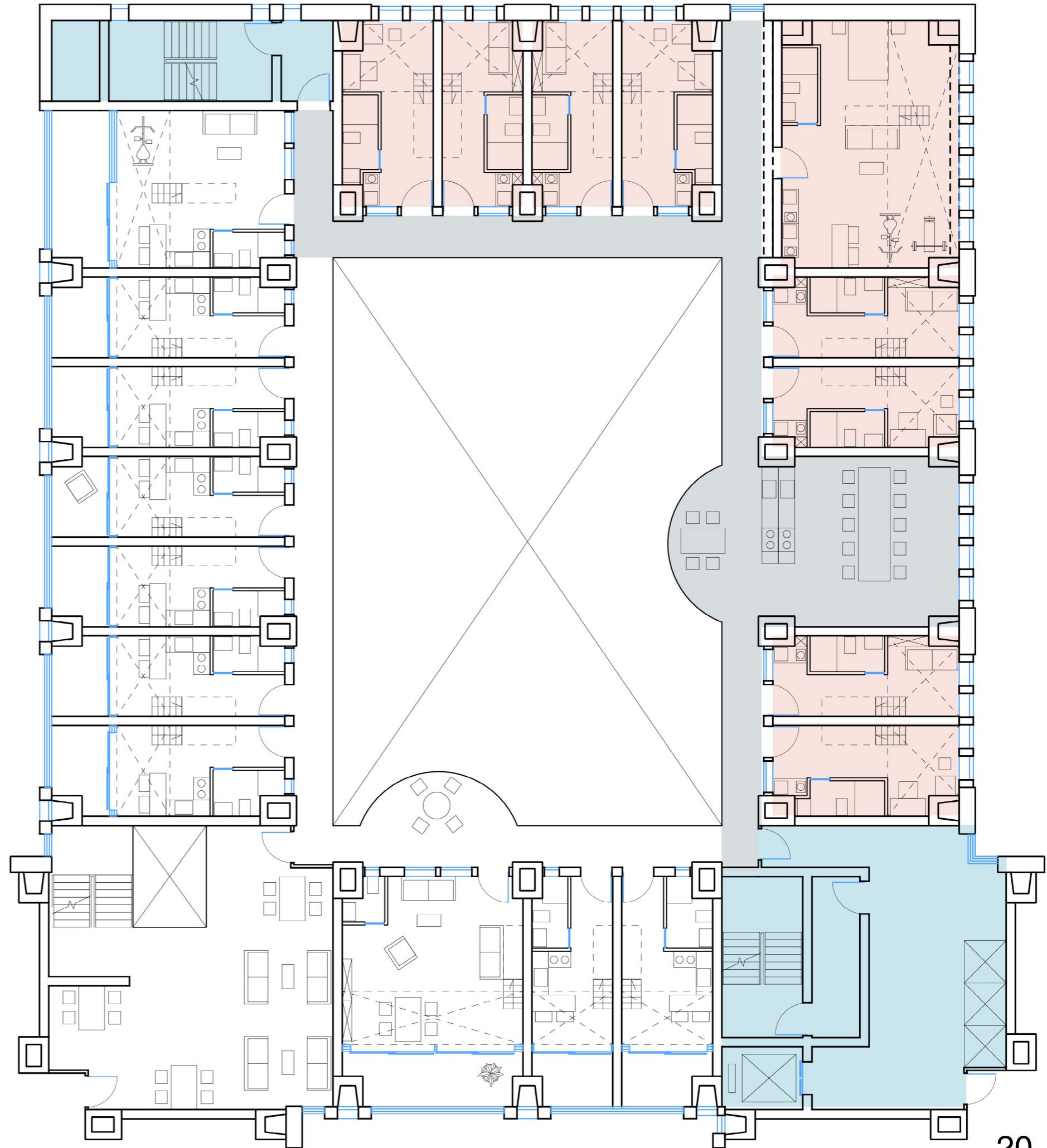

LOFT APARTMENT

Choice 1: sharing kitchen and dining space

Sharing member: 9

Private space: 25m²

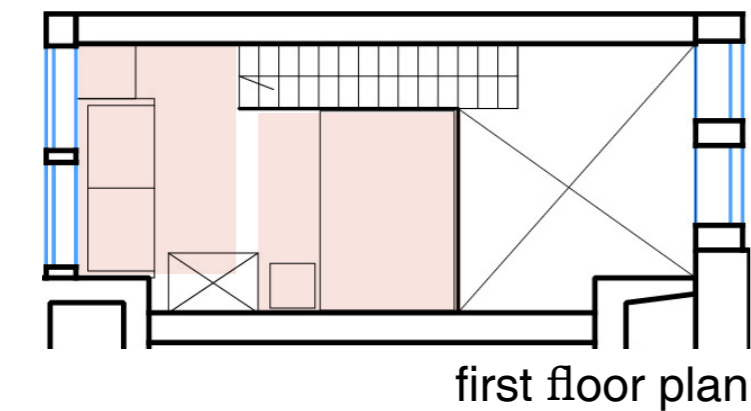
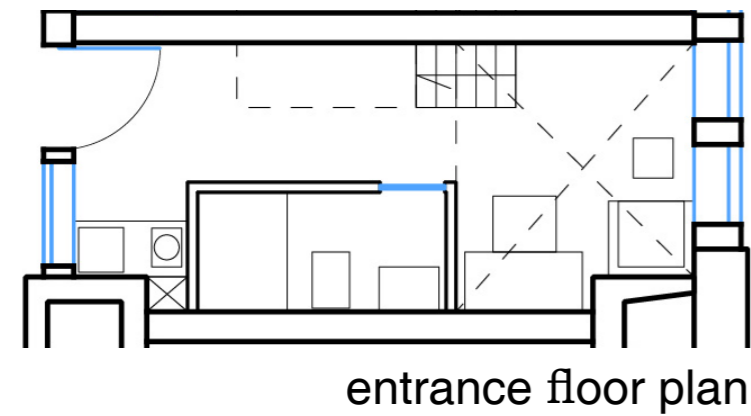

 Personal space

Sharing space: 50m²

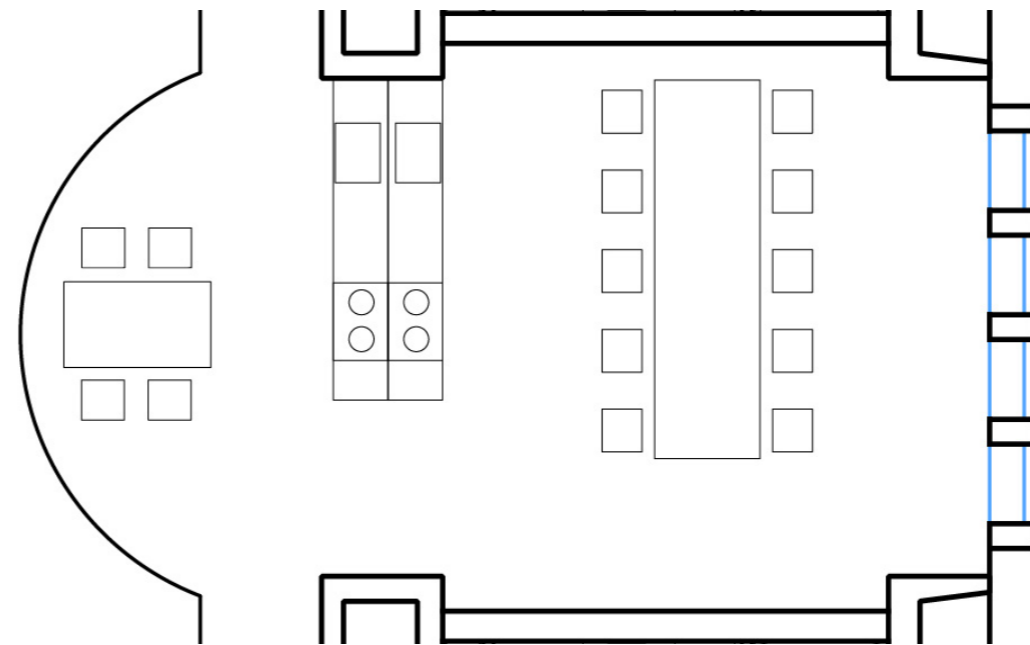

LOFT APARTMENT

Choice 2: sharing the living and working space

Sharing member: 9



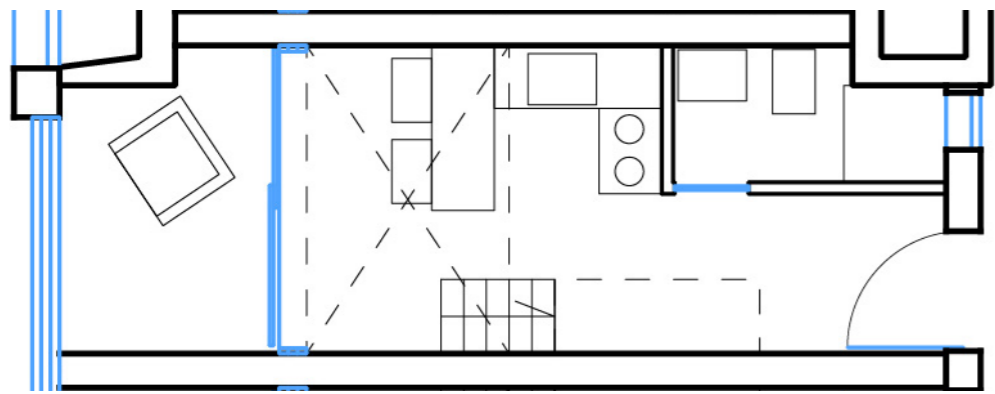

Private space

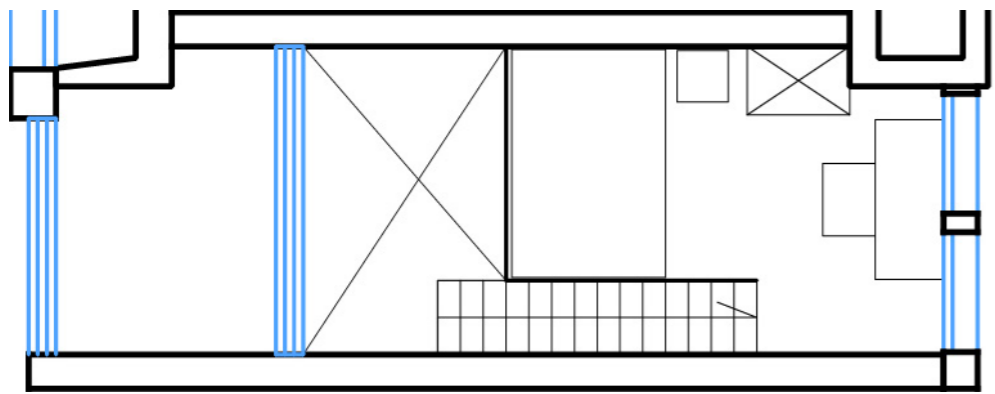

entrance floor plan



first floor plan

-  semi-private balcony
-  private space
-  semi-private cluster sharing space
-  semi-public group sharing space

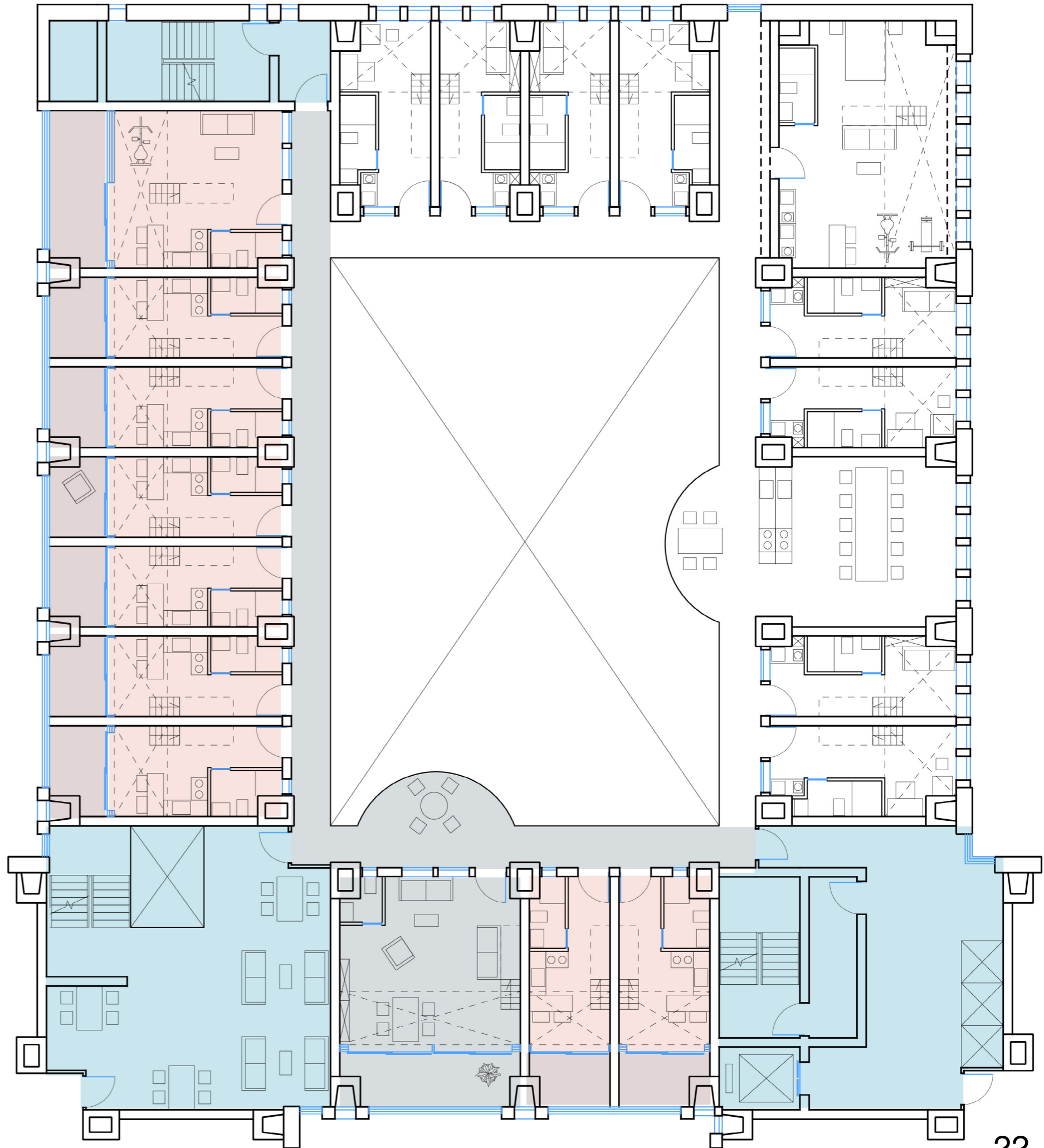

LOFT APARTMENT

Choice 2: sharing the living and working space

Sharing member: 9

Private space: 29m²

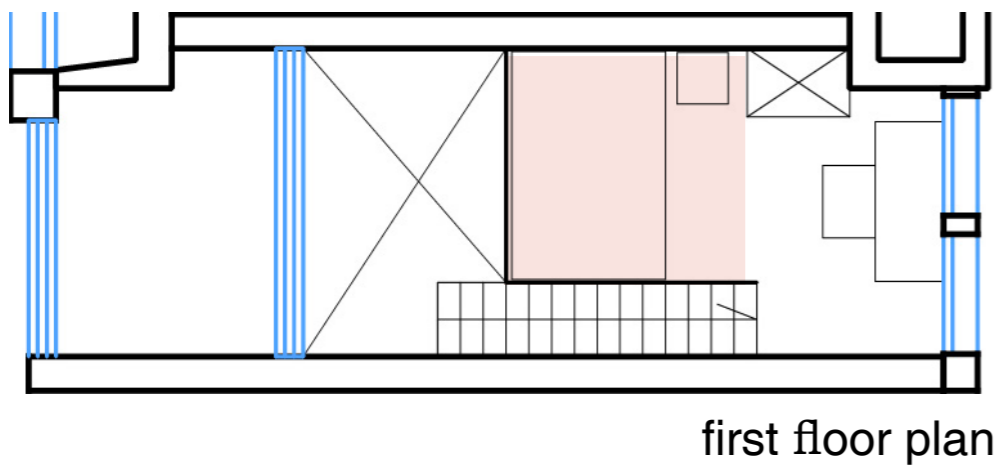
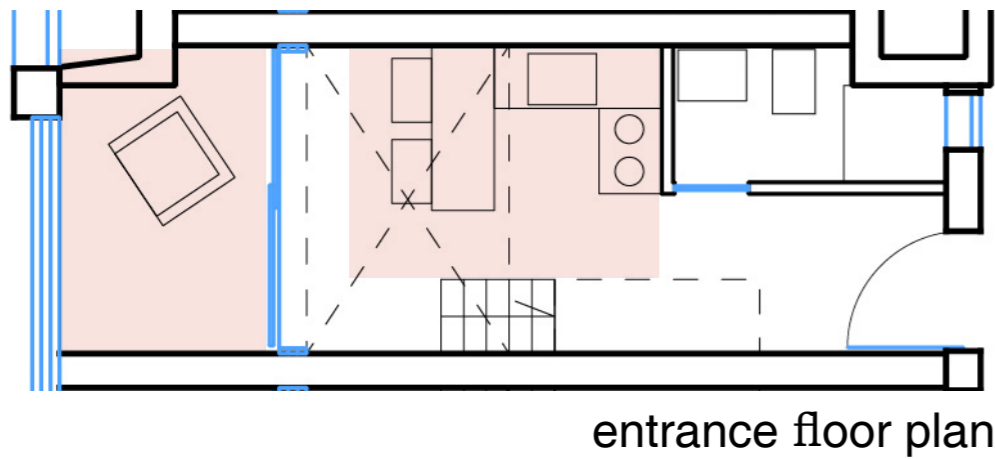

Sharing space: 65m²

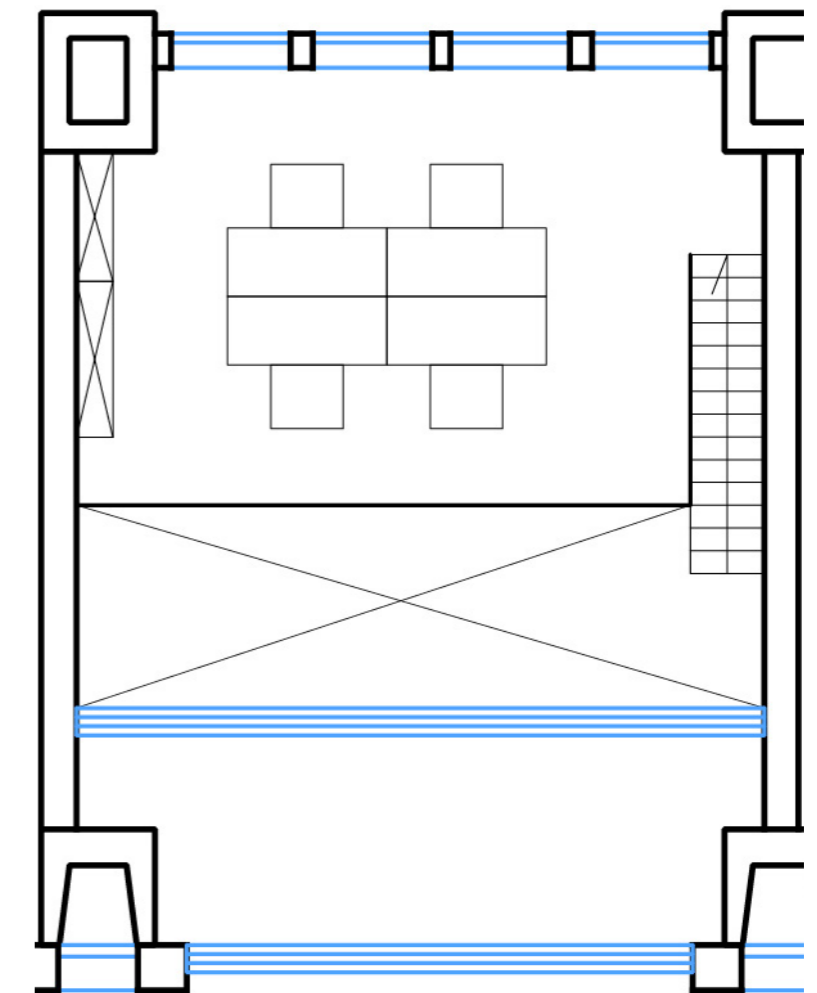
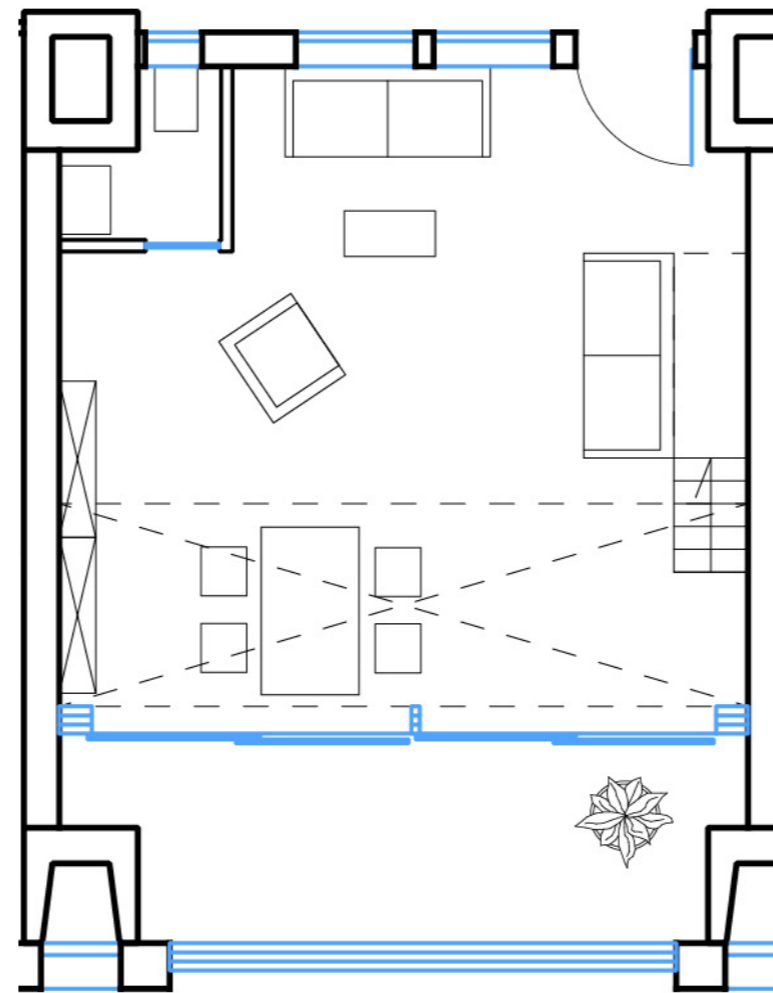

 Personal space

LOFT APARTMENT



LOFT APARTMENT



LOFT APARTMENT

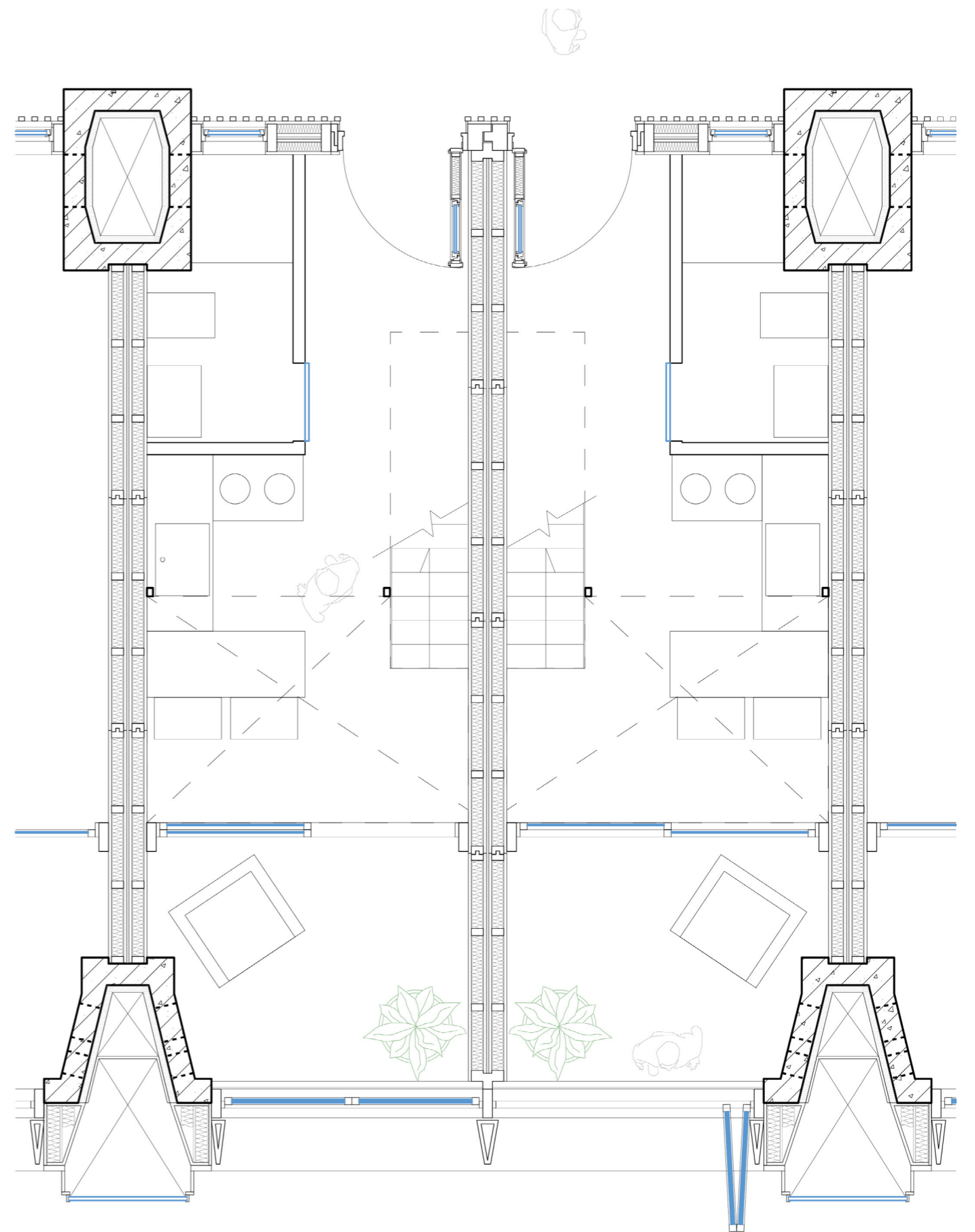
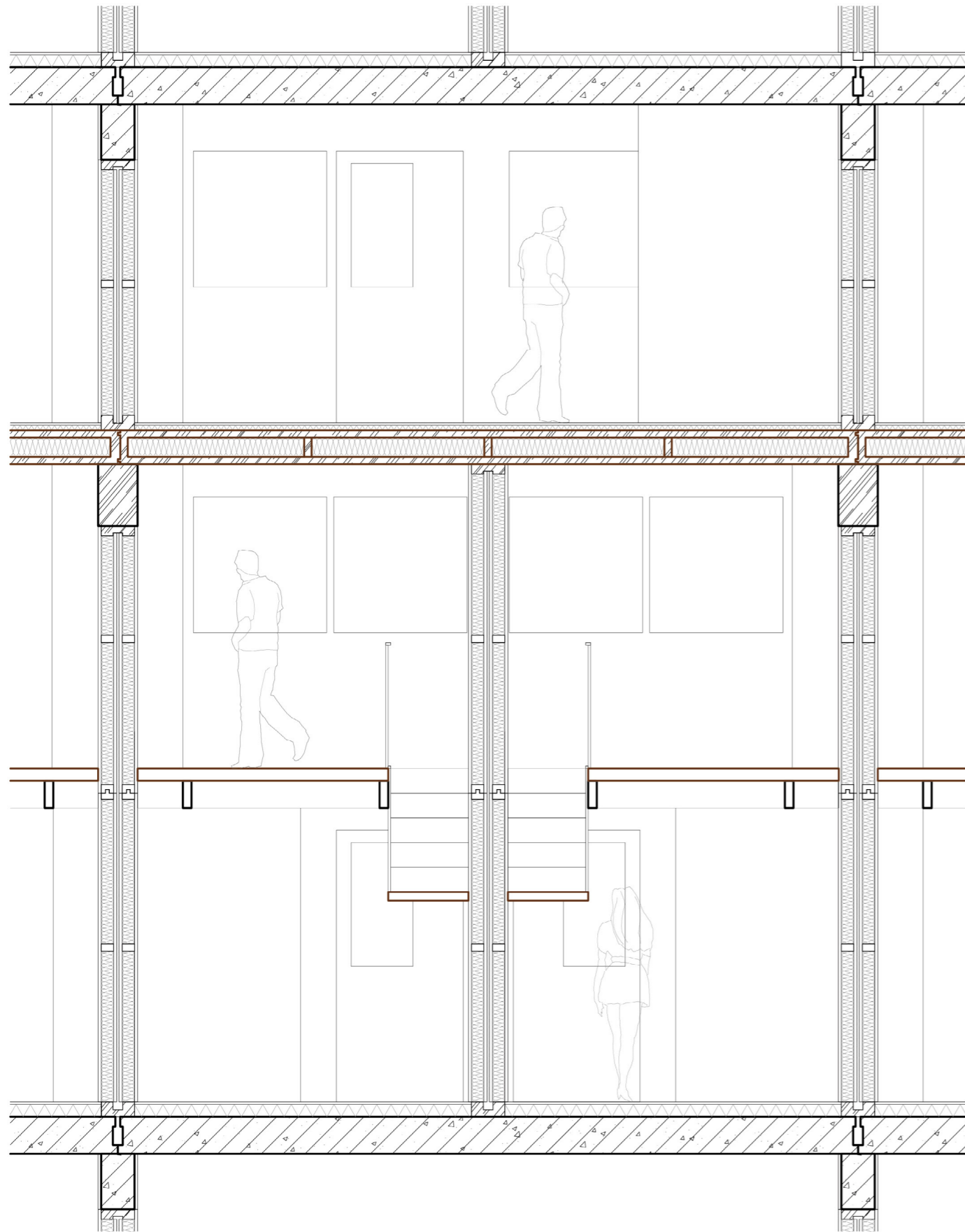

ATRIUM FACADE



ATRIUM FACADE



EXTERIOR FACADE





1F APARTMENT

Choice 3: sharing music recording room

Sharing member: 5

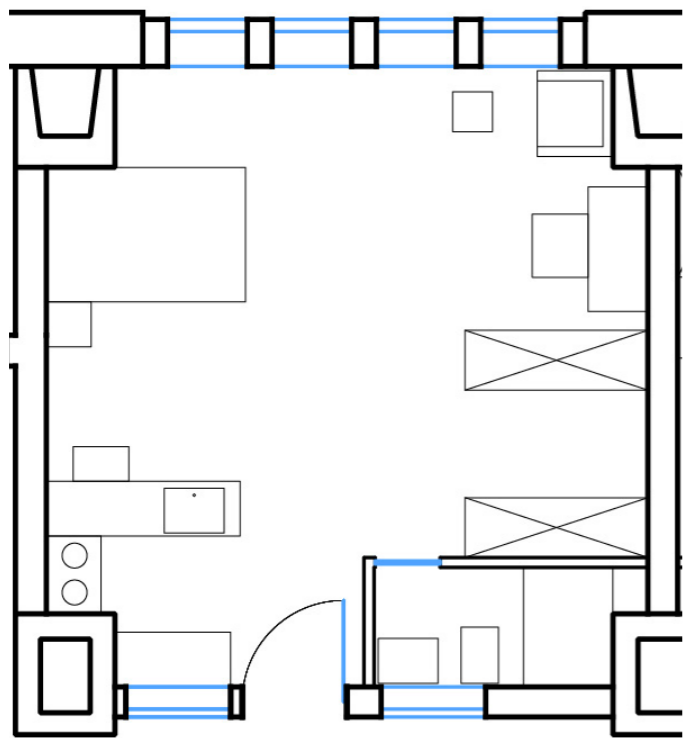
Private space

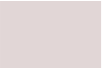

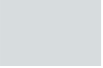
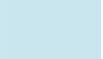
-  semi-private balcony
-  private space
-  semi-private cluster sharing space
-  semi-public group sharing space

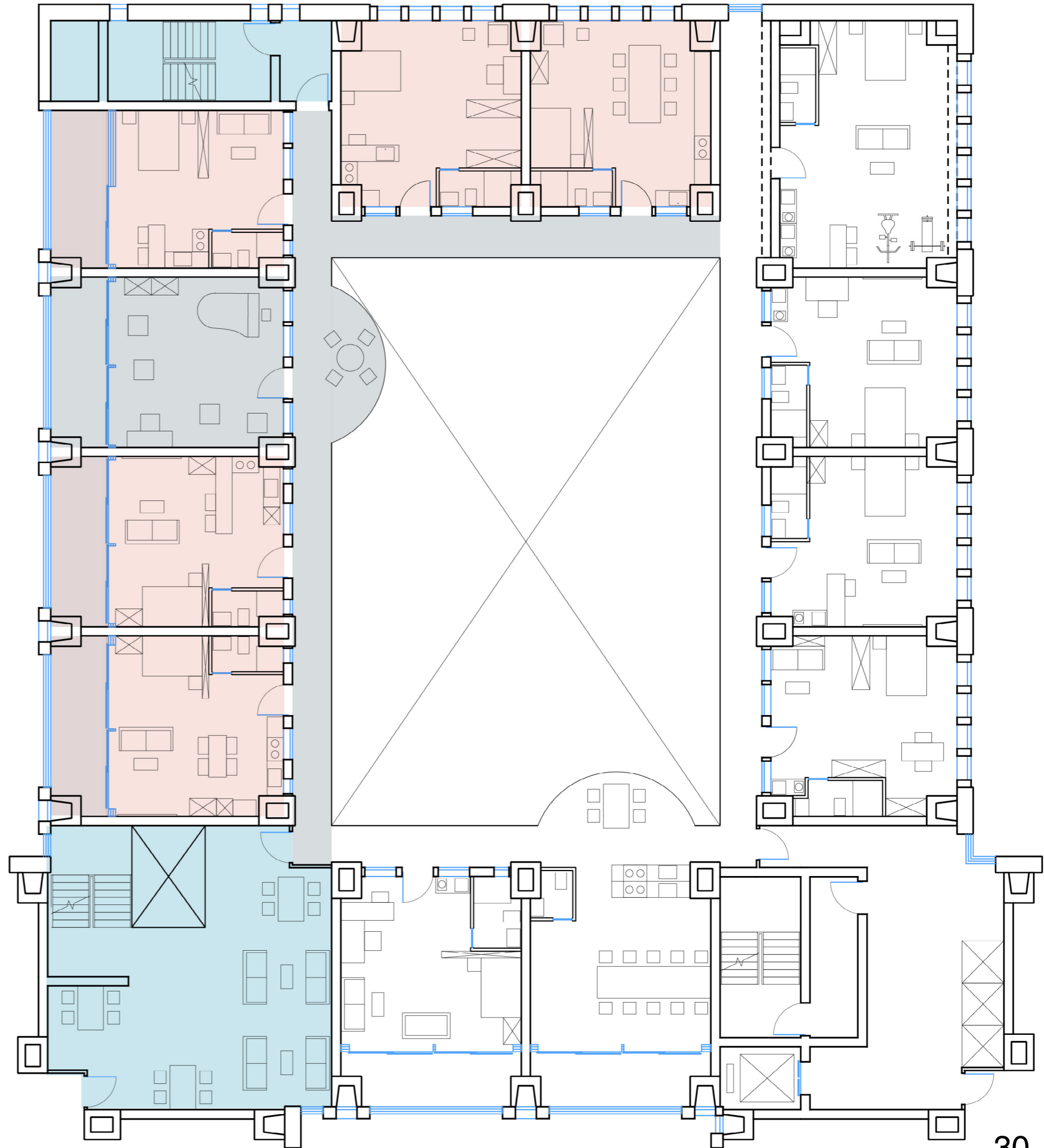

1F APARTMENT

Choice 3: sharing music recording room

Sharing member: 5

Private space: 35m²

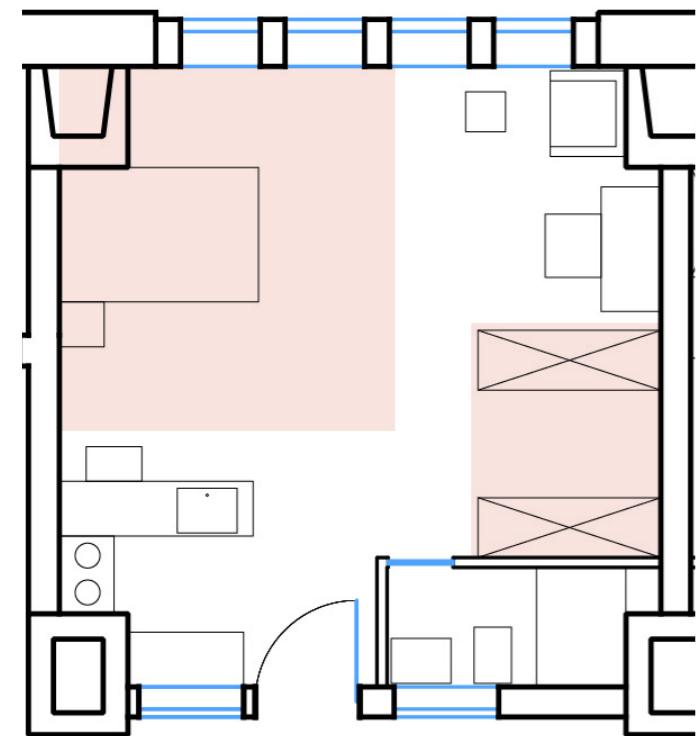

Sharing space: 44m²

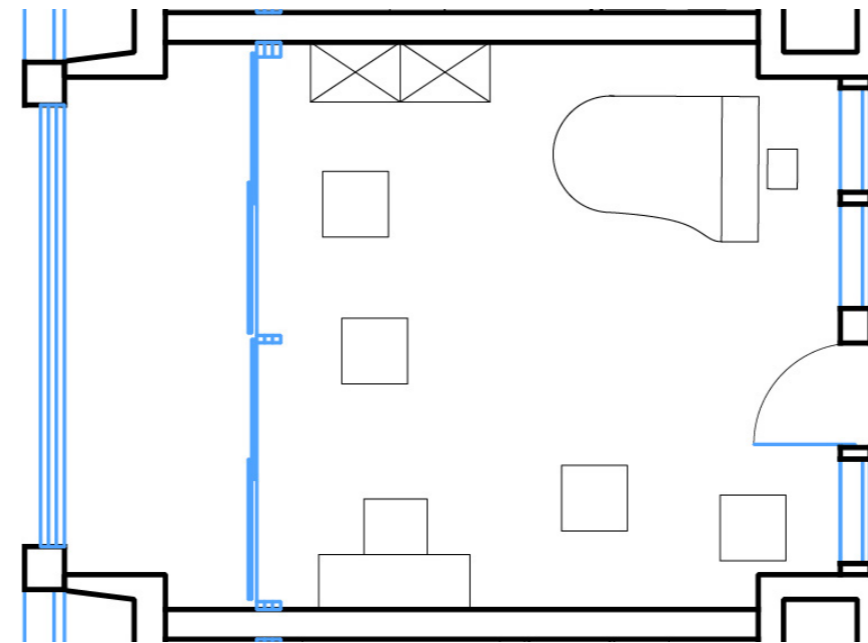

 Personal space



1F APARTMENT

Choice 4: sharing kitchen and dining space

Sharing member: 5

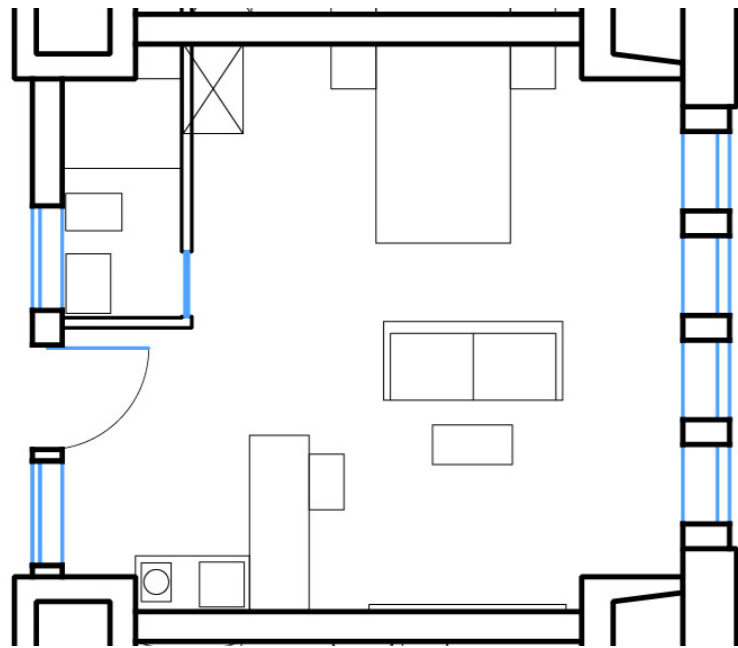
Private space

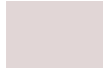

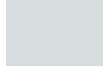
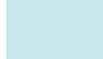
-  semi-private balcony
-  private space
-  semi-private cluster sharing space
-  semi-public group sharing space

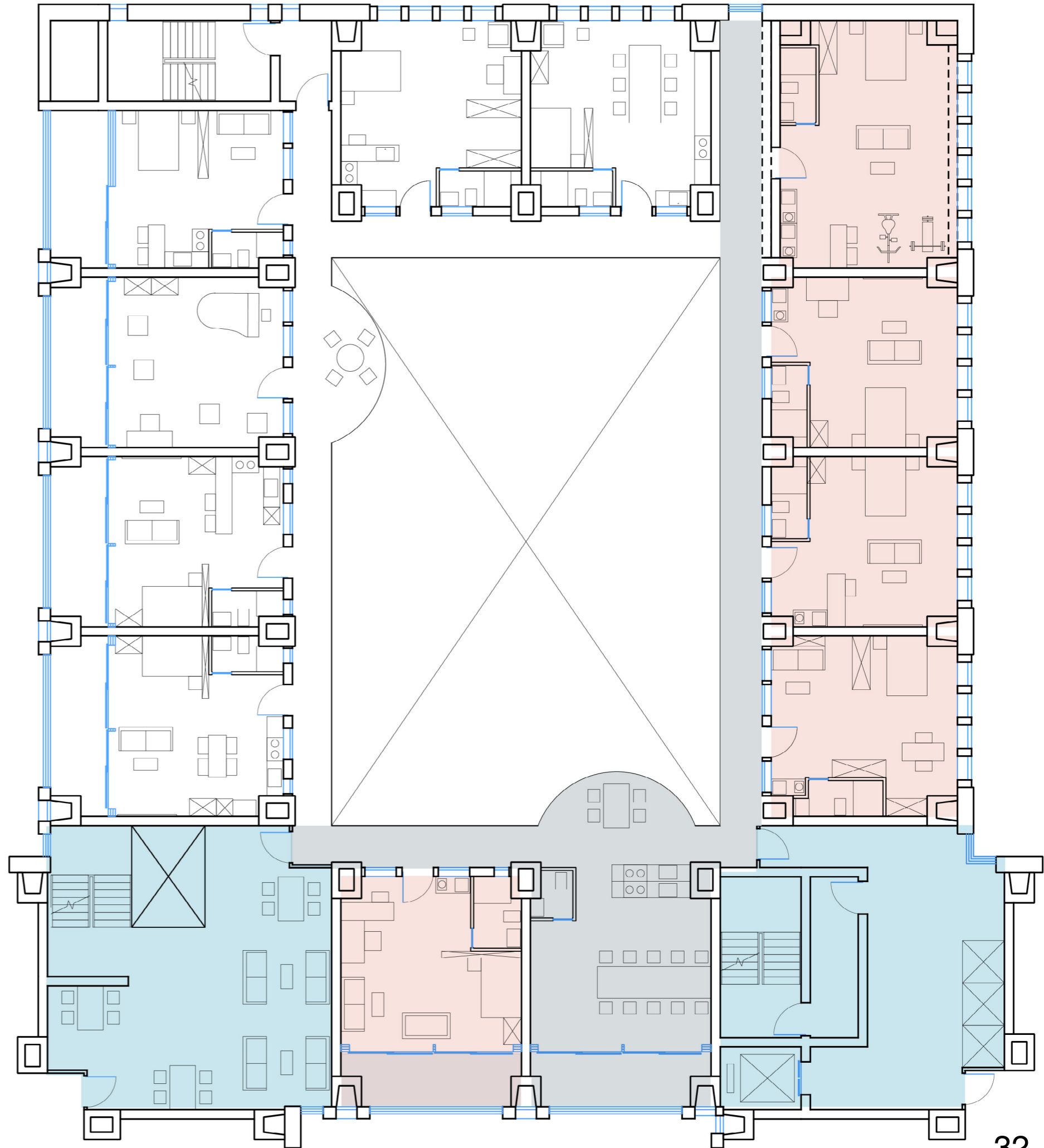

1F APARTMENT

Choice 4: sharing kitchen and dining space

Sharing member: 5

Private space: 35m²

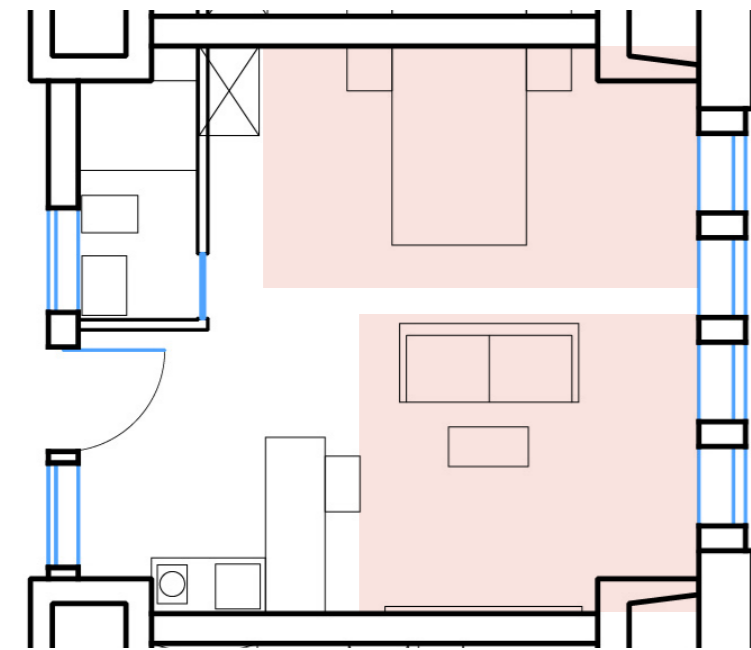

 Personal space

Sharing space: 50m²

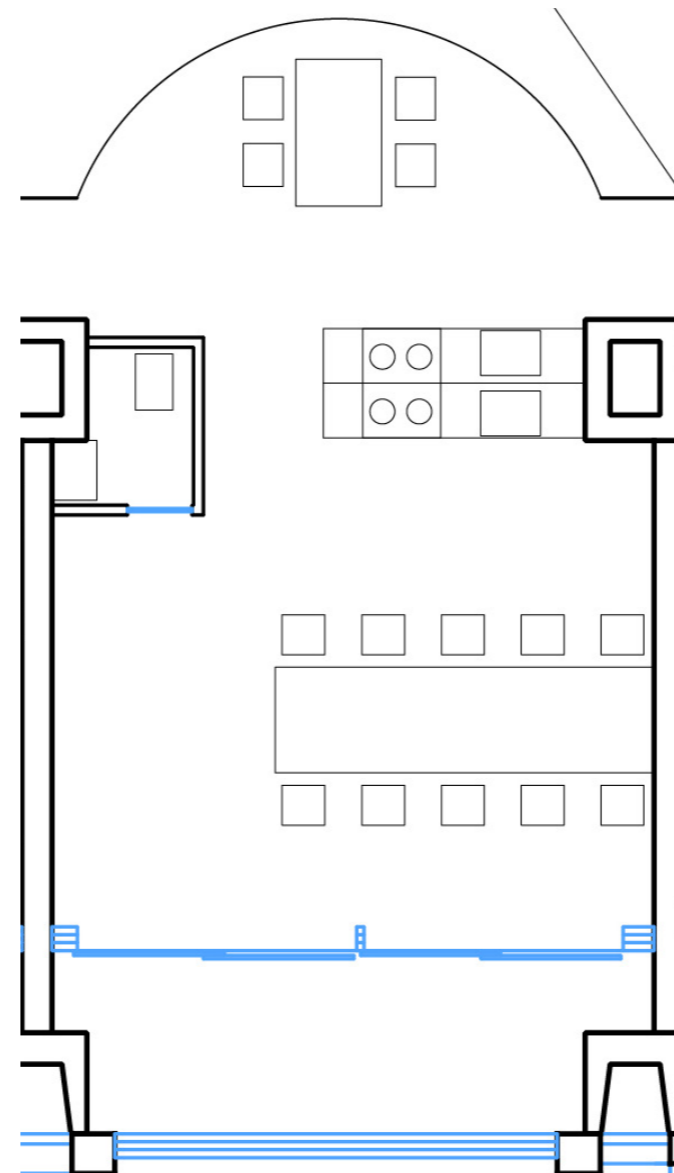



1F APARTMENT

Choice 5: sharing kitchen and dining space

Sharing member: 11

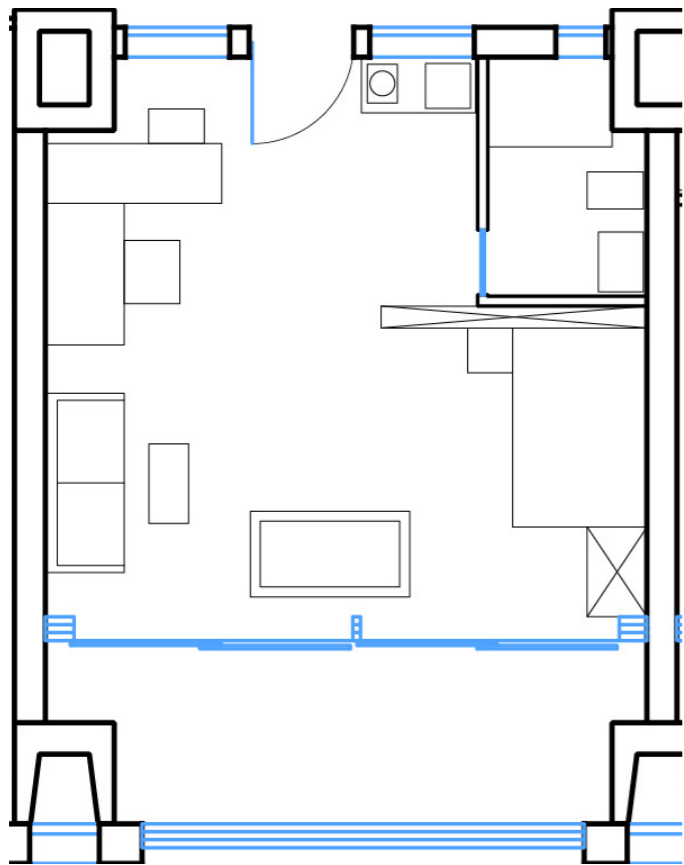
Private space

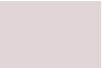

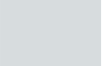
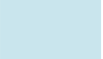
-  semi-private balcony
-  private space
-  semi-private cluster sharing space
-  semi-public group sharing space

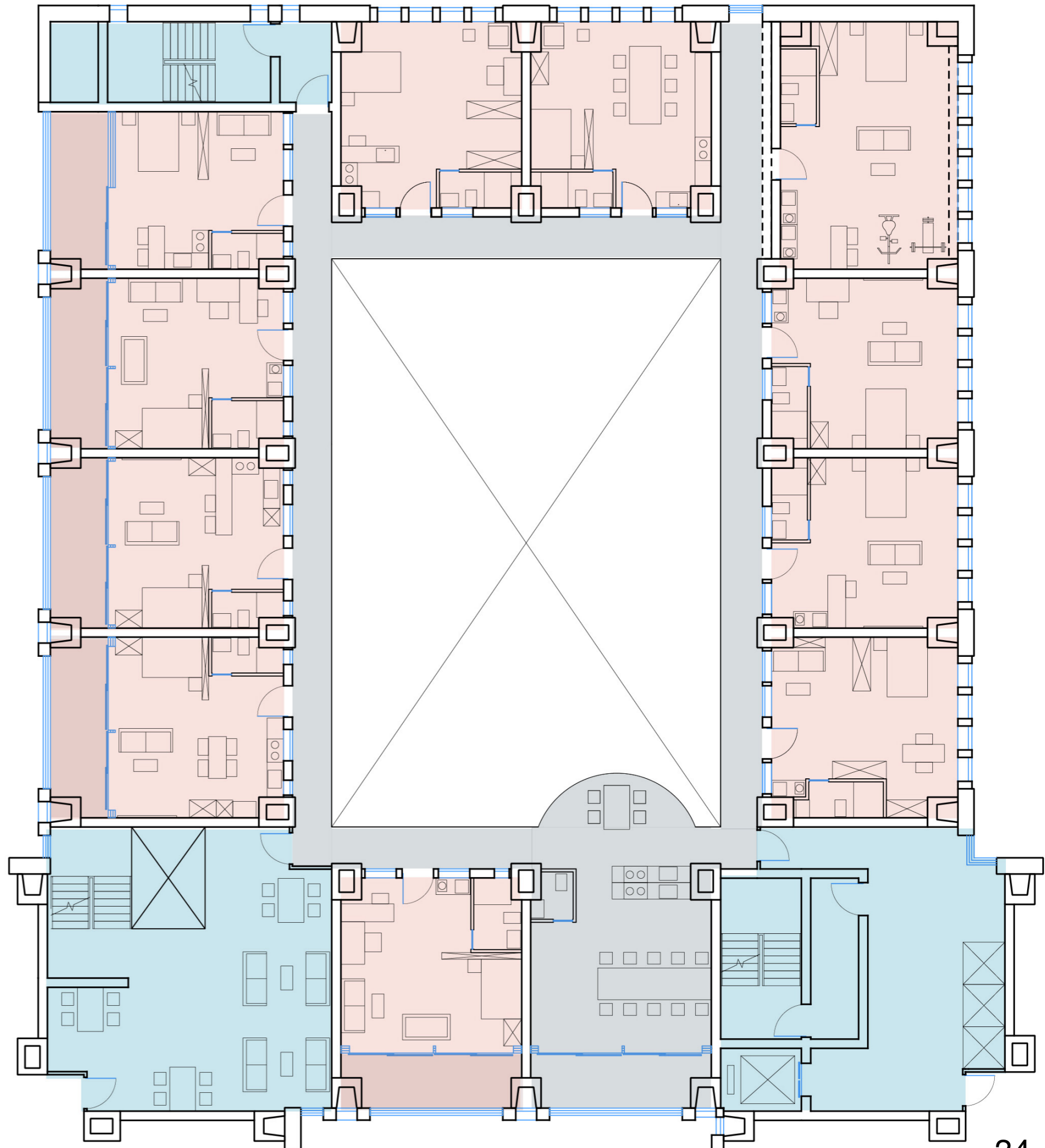

1F APARTMENT

Choice 5: sharing kitchen and dining space

Sharing member: 11

Private space: 44m²

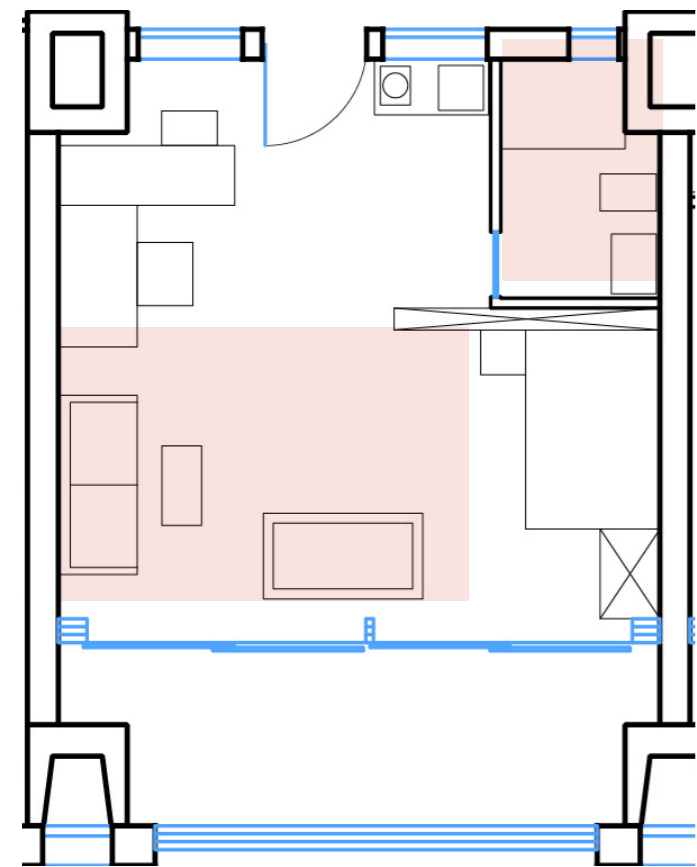

 Personal space

Sharing space: 50m²

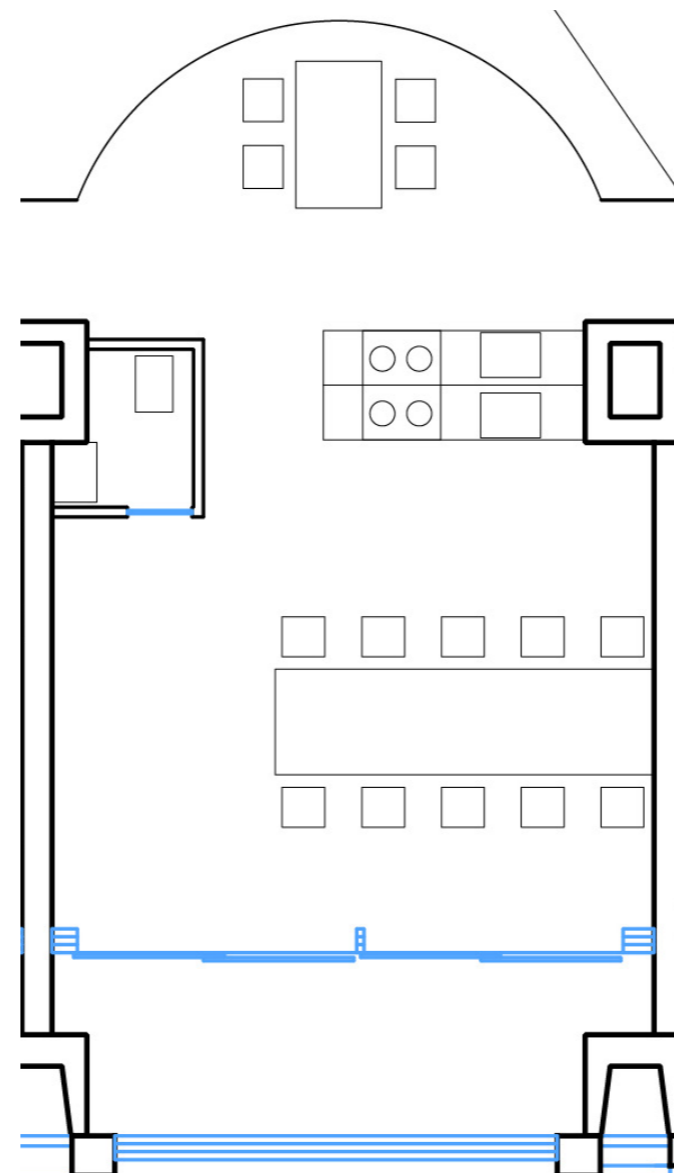

1F APARTMENT

Private space



1F APARTMENT

Sharing space



1F APARTMENT

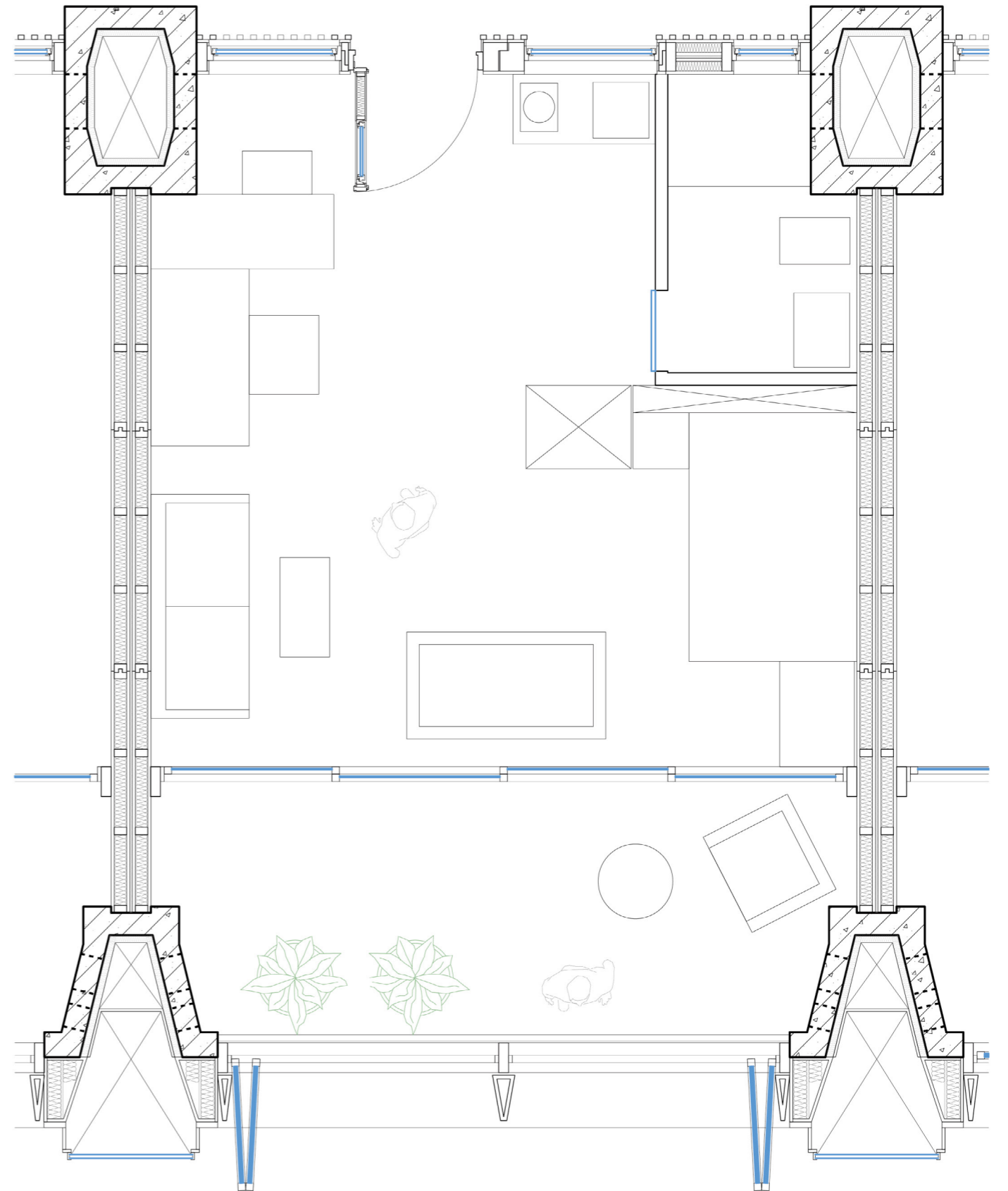
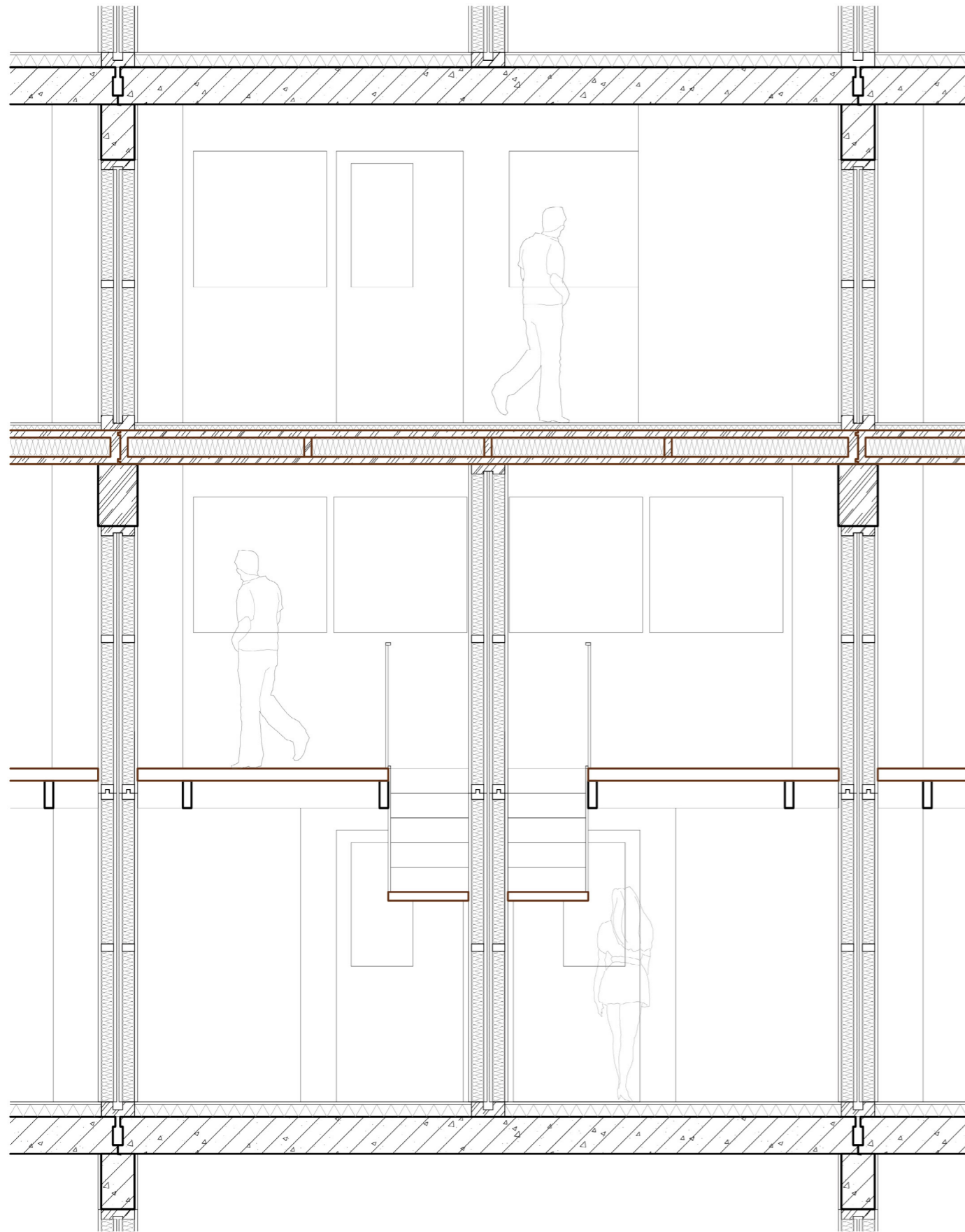

ATRIUM

Symbol of Sharing community

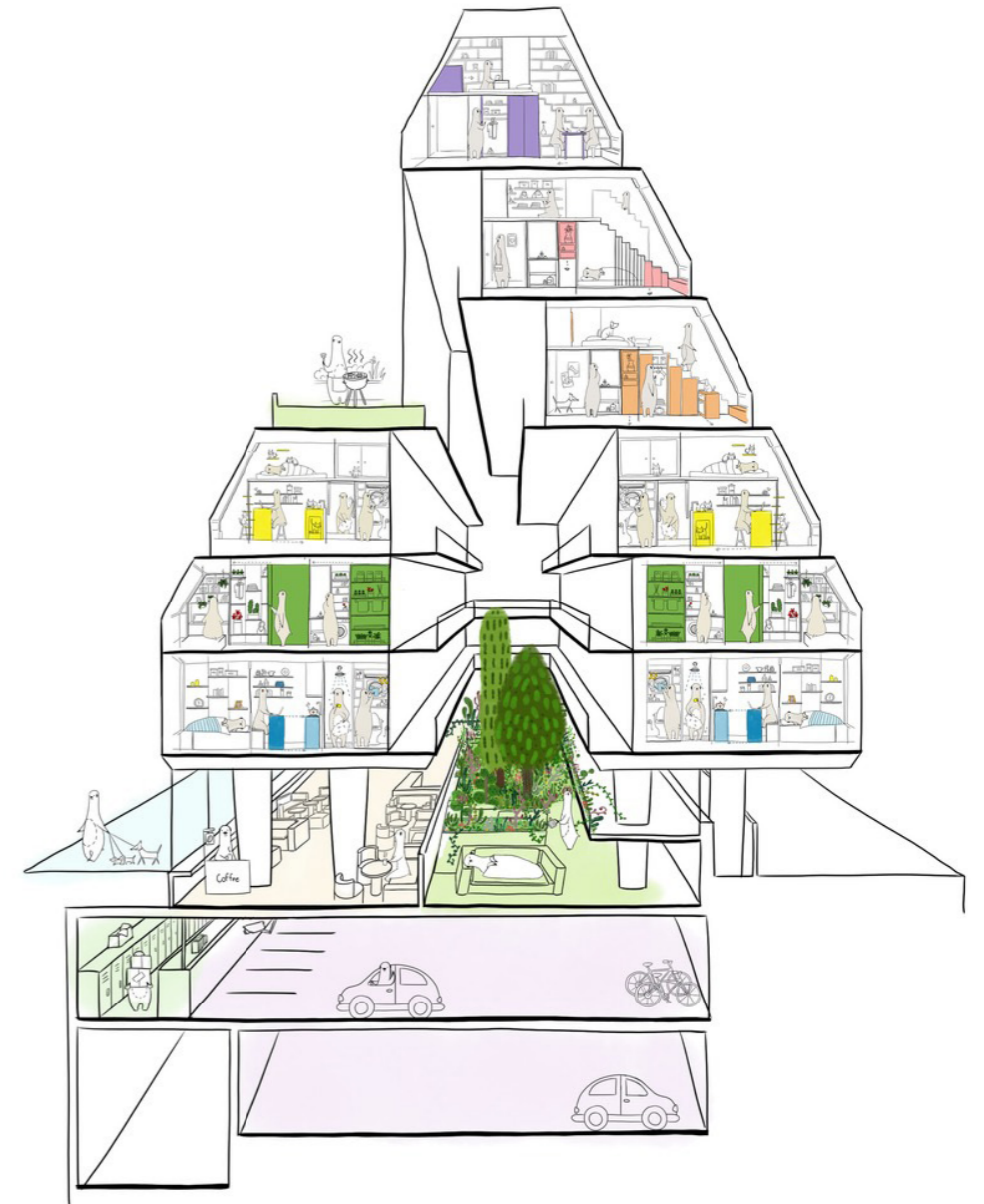

ATRIUM

Core of Sharing community



ROOF GARDEN

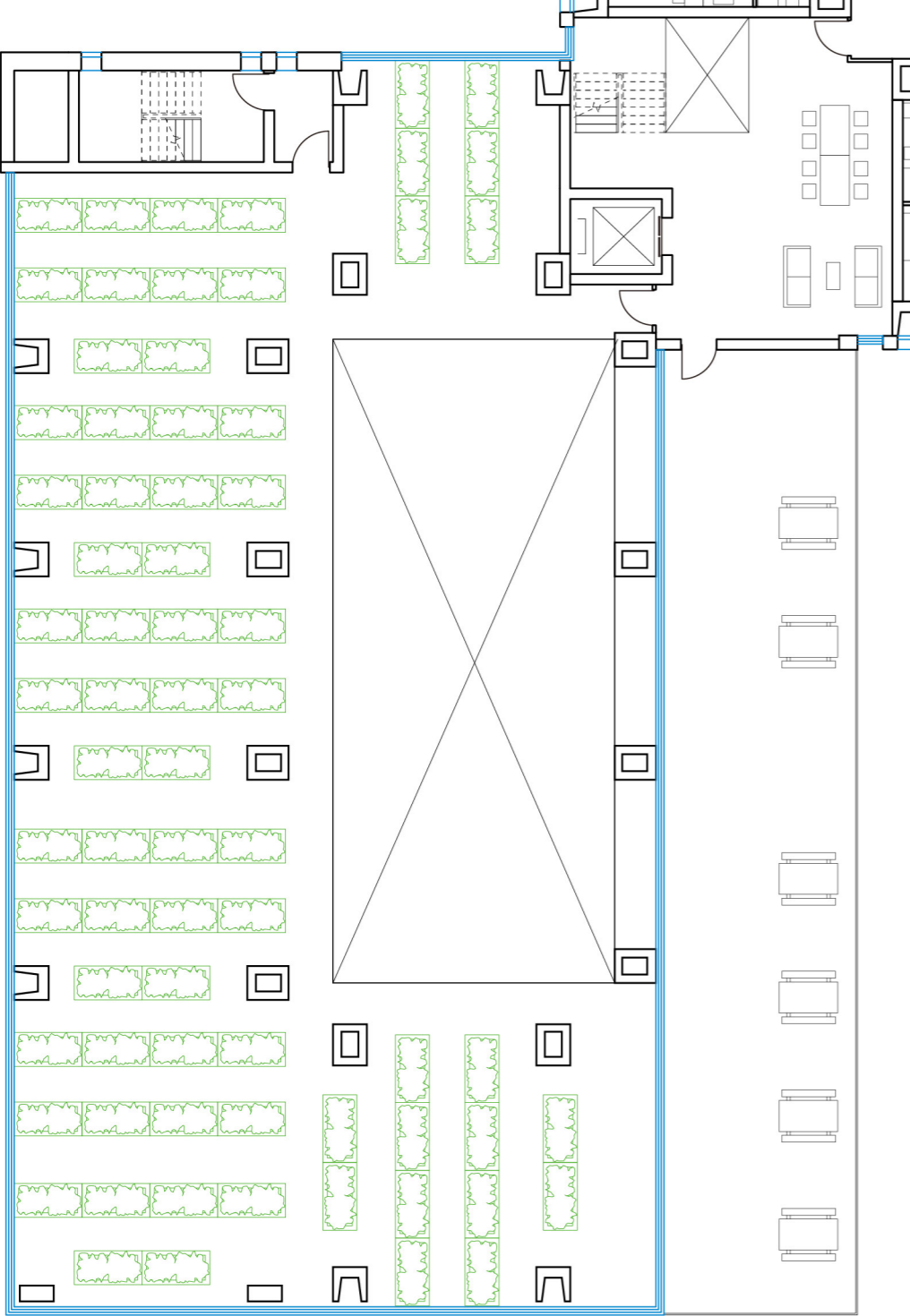

Roof Garden Plan



PUBLIC GYM & RESTAURANT

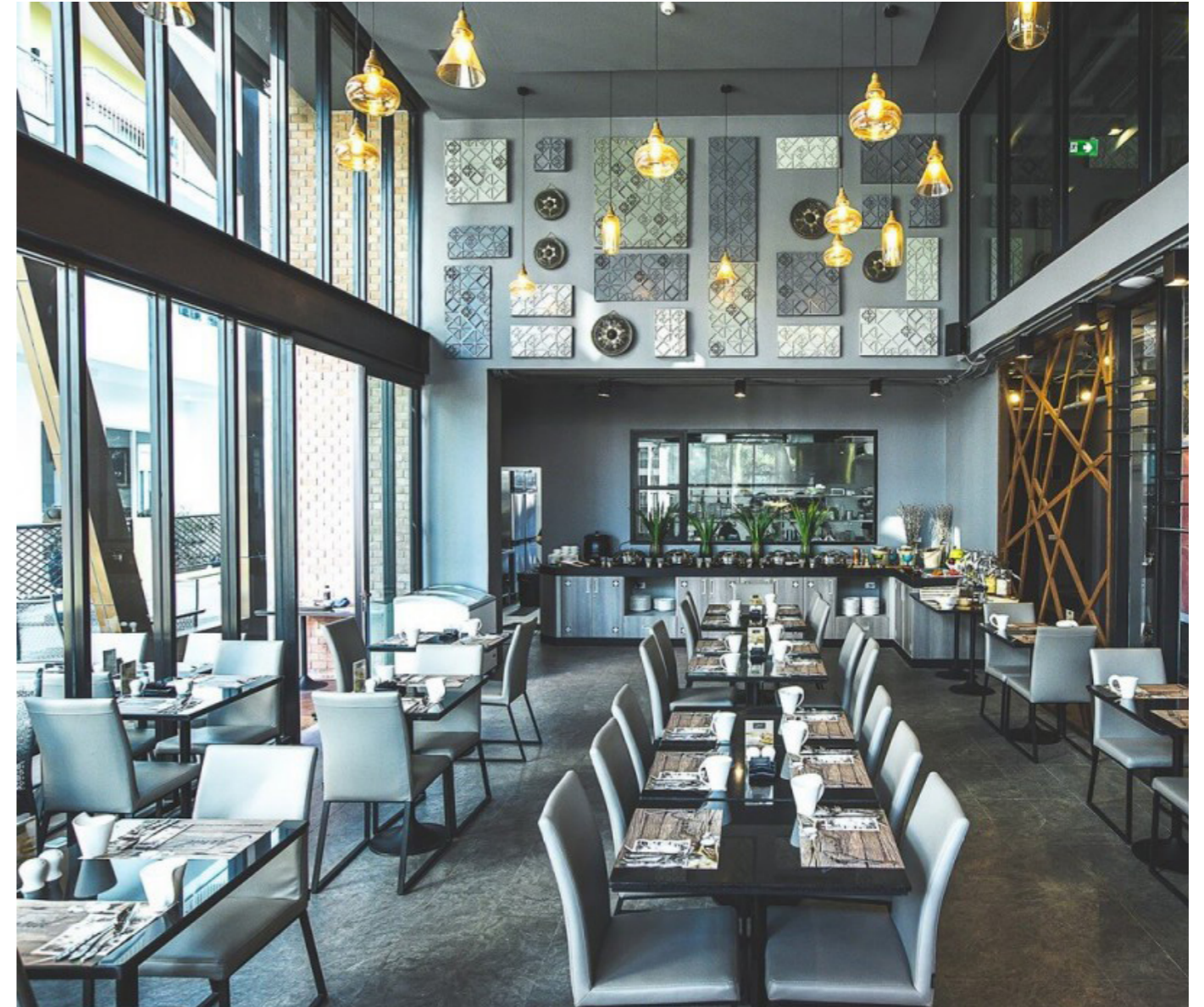

WORKING&LIFE BALANCE

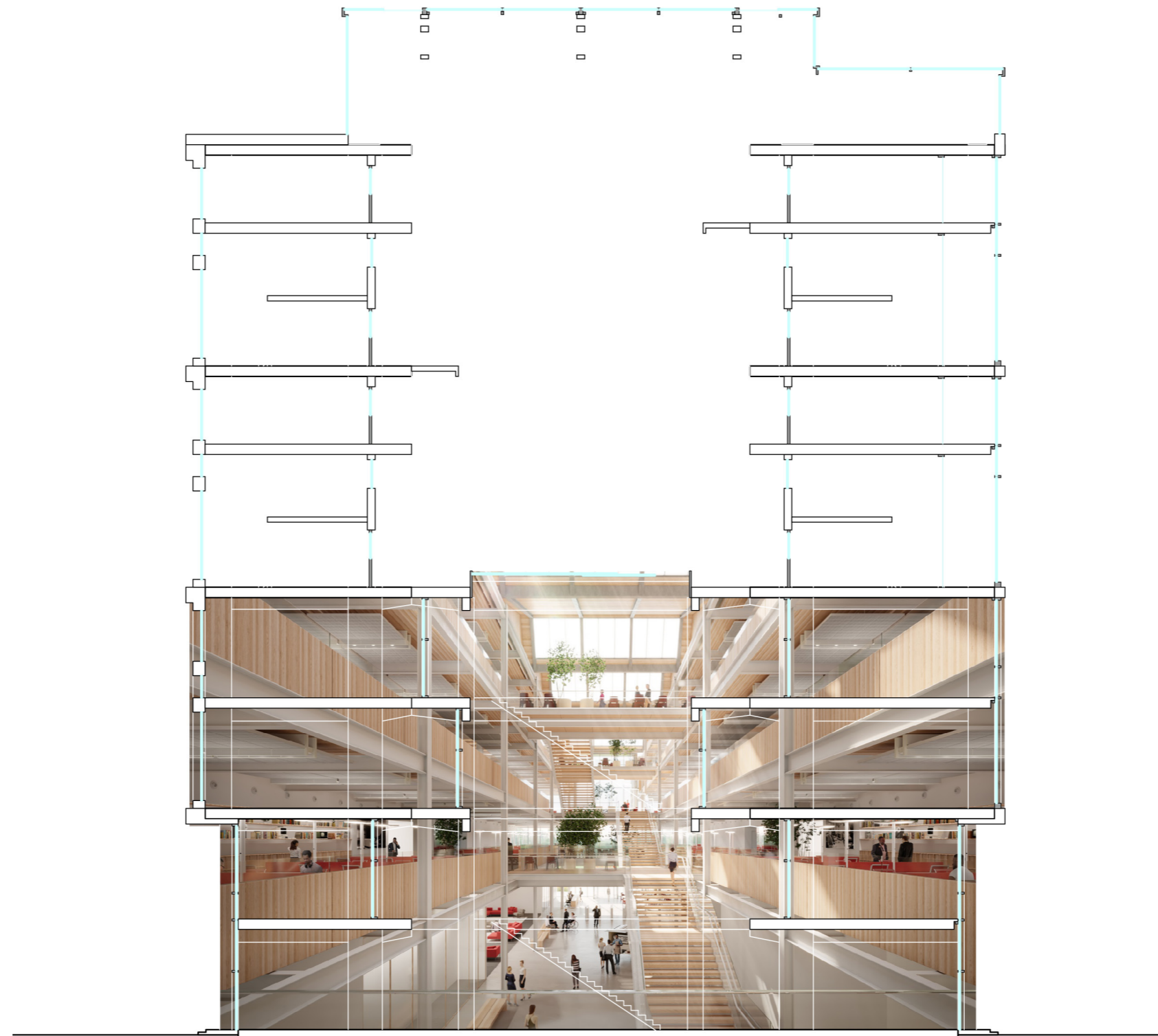

B. Shared Working

SHARING WORKING COMMUNITY

Connection, Cooperation, Inspiration for freelancers and companies



Common maker space and exhibition



PLANS OF SHARING WORKING SPACE

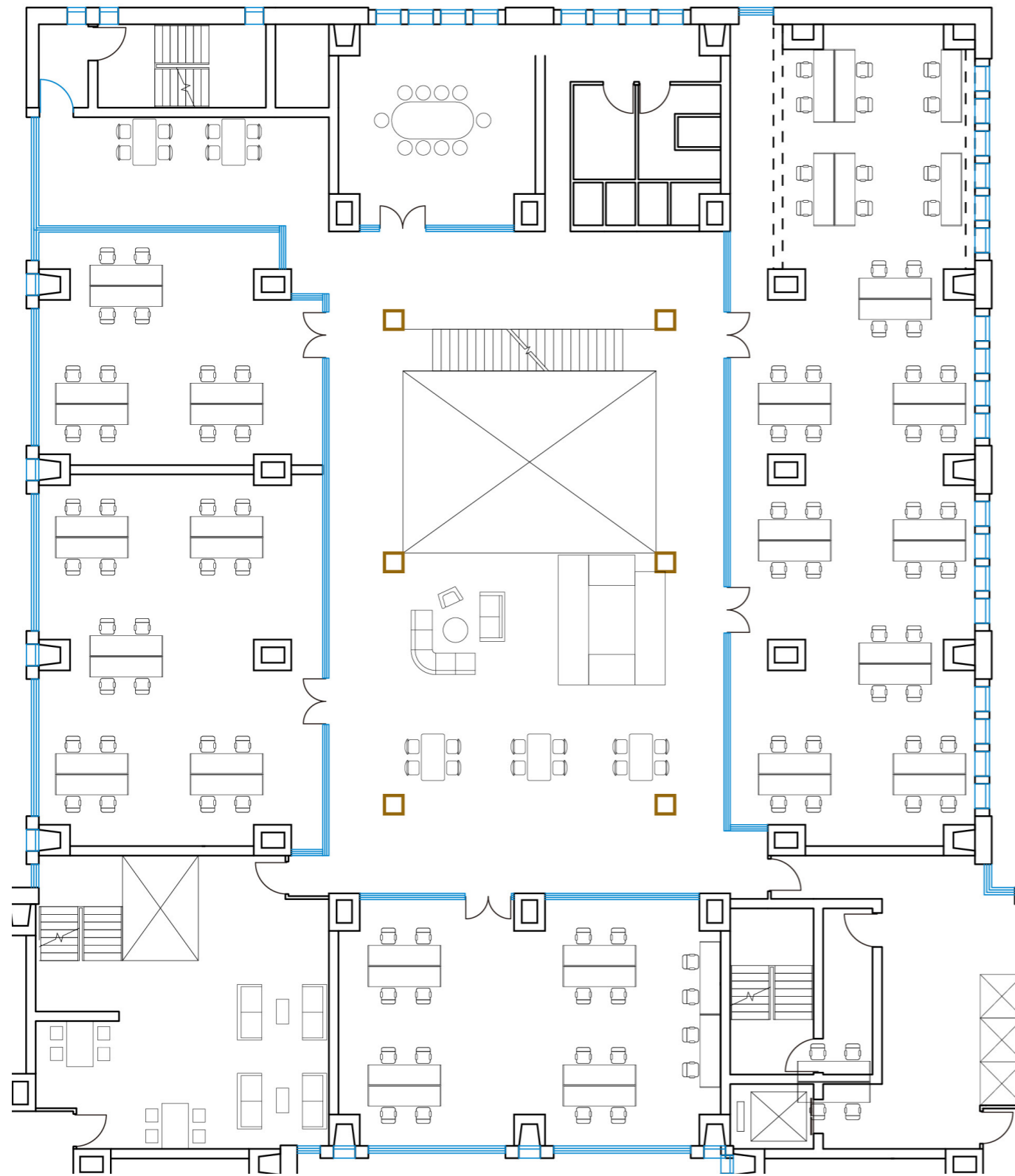

Shared working space

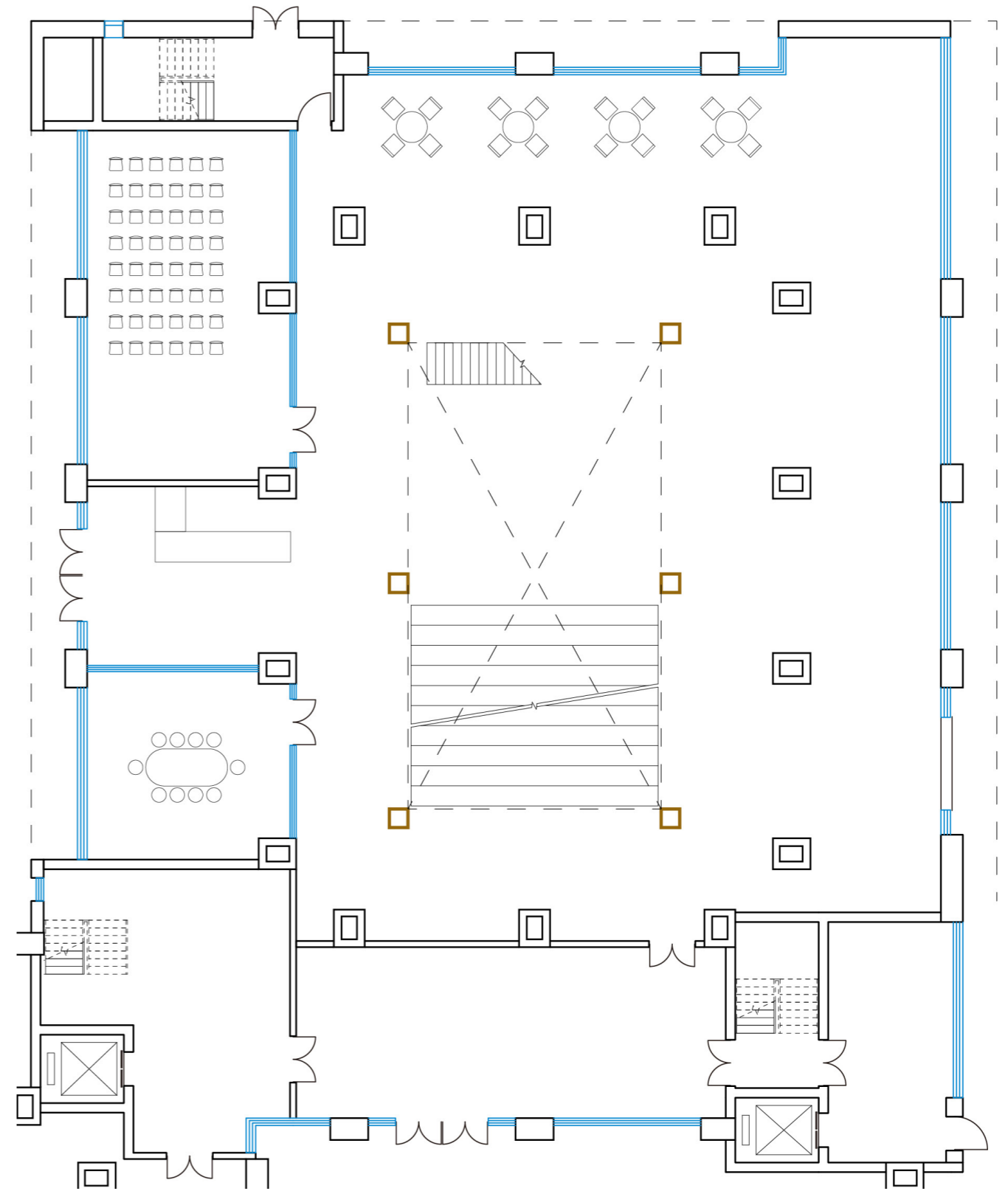

Public exhibition space

EXHIBITION SPACE



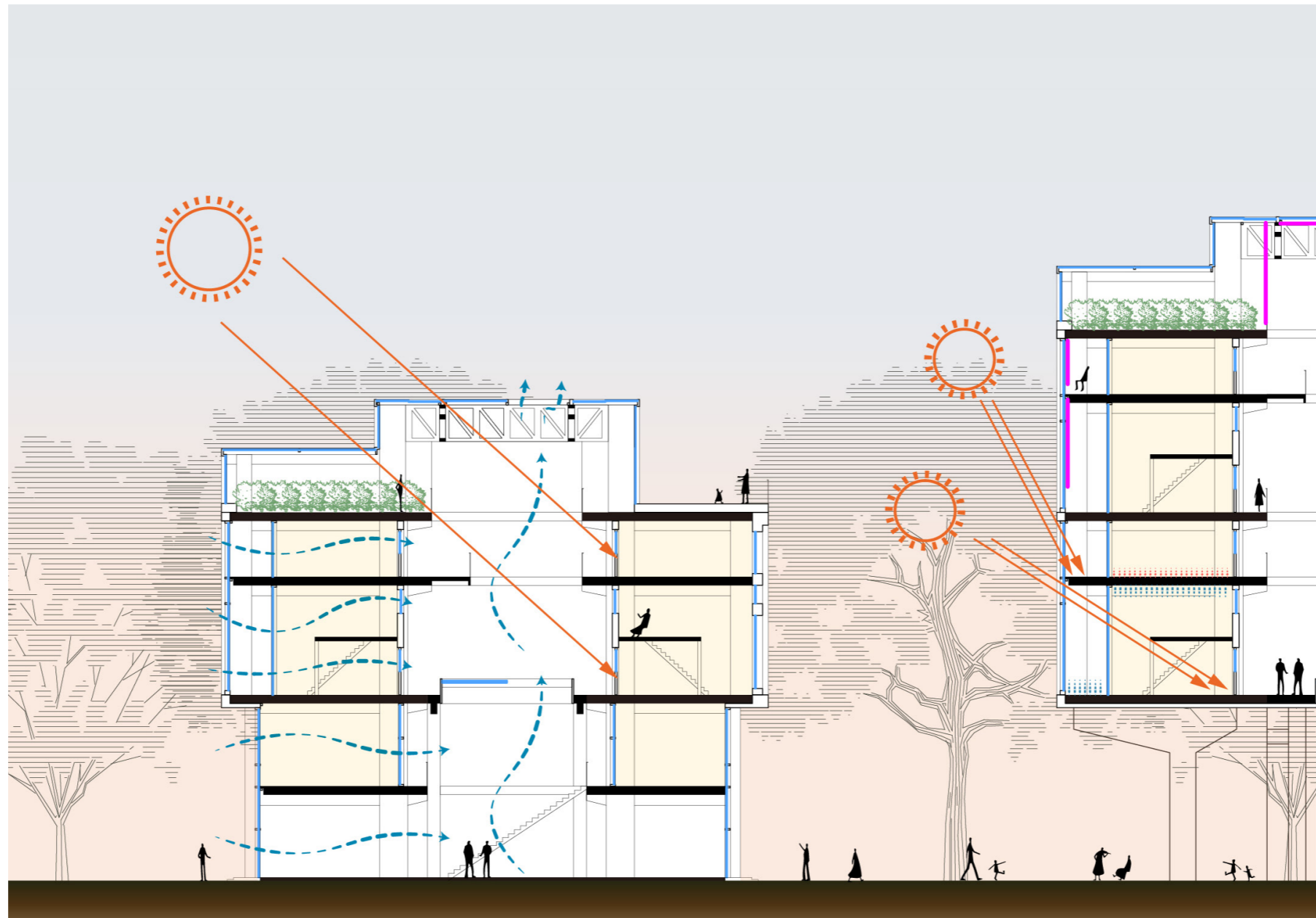

AN ARCHITECTURAL INTEGRATION OF ENERGY EFFICIENCY

CHALLENGES IN THE BUILT ENVIRONMENT

CONSUMPTION IN THE BUILT ENVIRONMENT

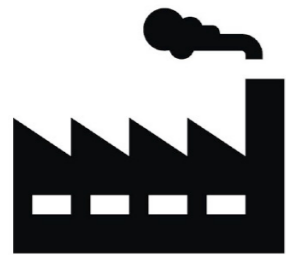

36% CO₂



40% ENERGY

- All new buildings must be nearly zero-energy buildings (NZEB) by 2020.
- High energy performance + renewable energy sources.
- Reduce the need and demand: passive, bioclimatic design.



DEMAND FOR AFFORDABLE STARTERS HOUSING

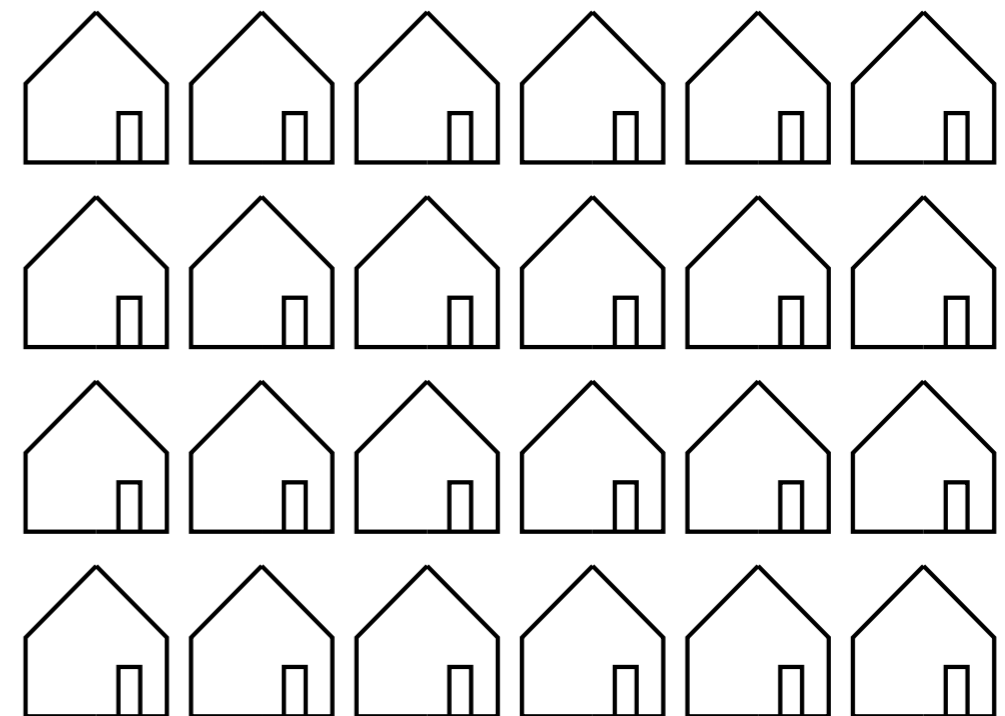

+ 1 Million New Homes by 2030

PASSIVE FIRST

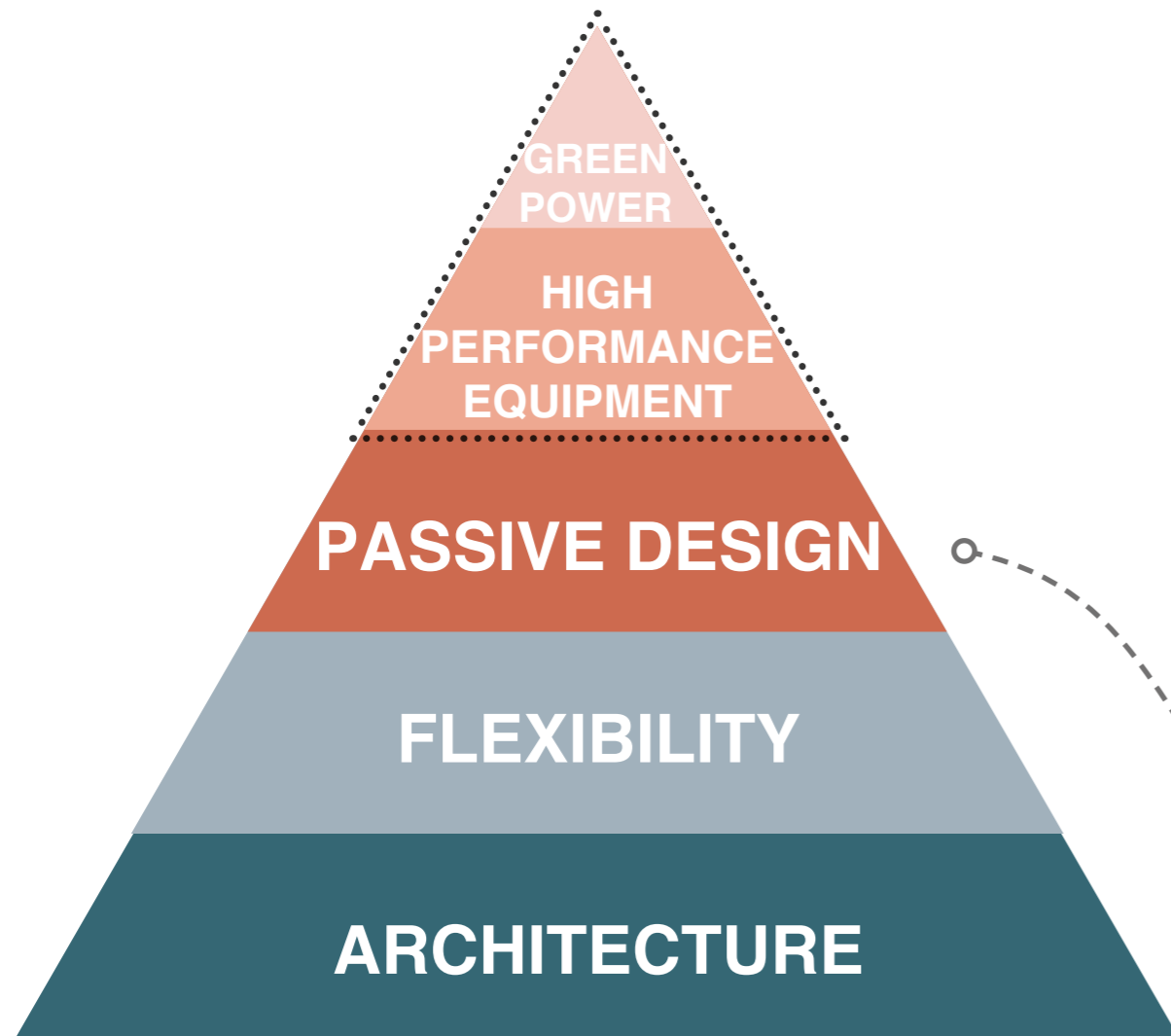

HOW TO BE SUSTAINABLE?

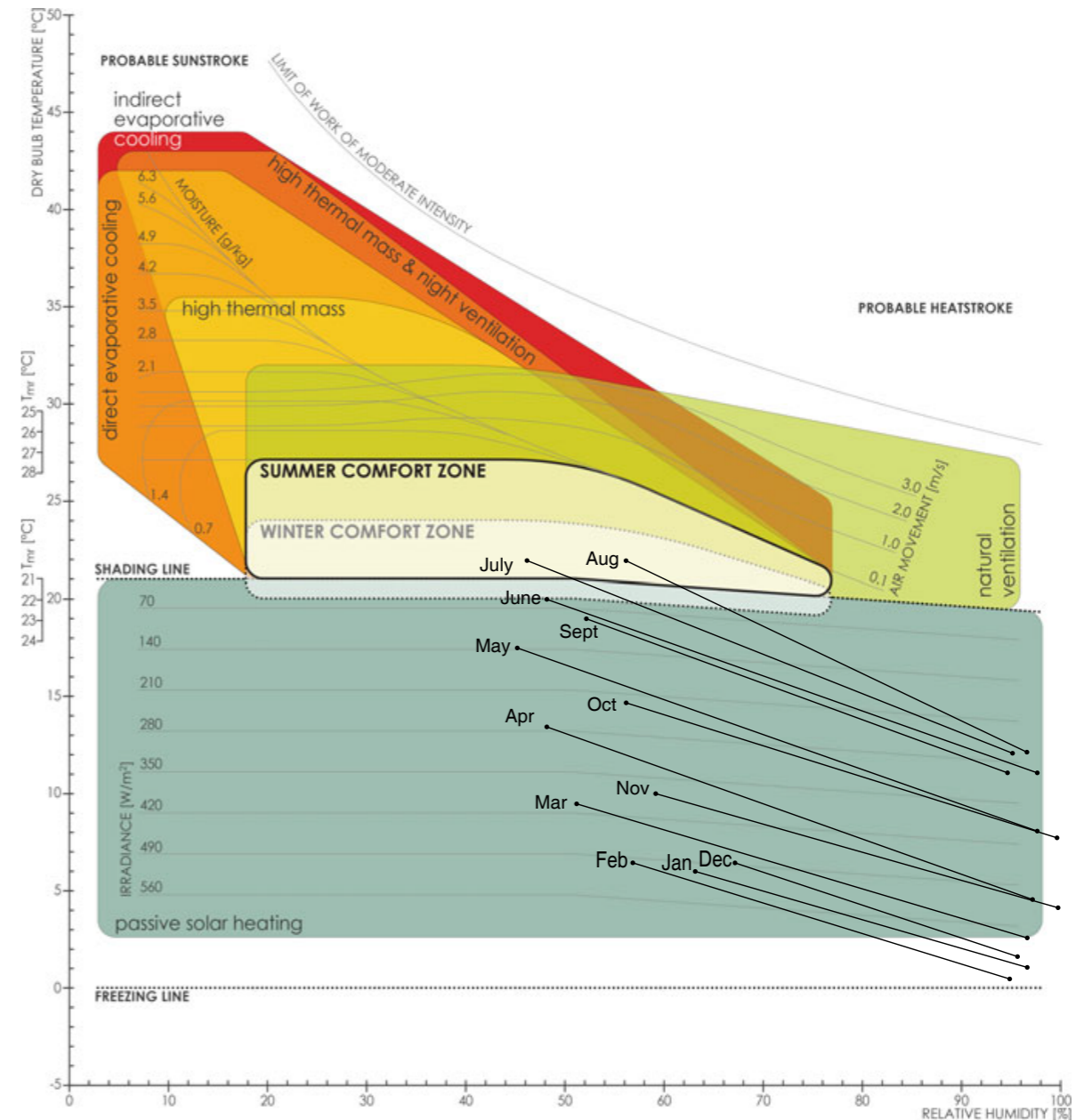

MAKE USE OF THE ENVIRONMENTAL RESOURCES

ENERGY-EFFICIENCY ACTIVE SOLUTION

	Jan	Feb	March	April	May	June	July	Aug	Sept	Oct	Nov	Dec
1	0	0	0	0	0	0	0	0	0	0	0	0
2	0	0	0	0	0	0	0	0	0	0	0	0
3	0	0	0	0	0	0	0	0	0	0	0	0
4	0	0	0	0	1	4	1	0	0	0	0	0
5	0	0	0	2	25	44	28	4	0	0	0	0
6	0	0	1	34	97	133	100	49	12	0	0	0
7	0	0	30	128	216	247	211	140	85	16	0	0
8	1	21	113	256	339	362	332	248	199	84	15	0
9	31	83	212	362	436	472	434	319	308	174	68	21
10	84	151	273	419	503	552	511	356	388	222	118	65
11	129	209	307	462	527	592	537	375	435	251	150	95
12	156	229	319	496	536	575	537	416	431	252	166	108
13	146	216	304	479	534	580	562	405	398	238	151	97
14	112	196	279	439	488	533	517	381	354	205	106	69
15	62	139	225	383	436	485	467	331	293	145	55	29
16	15	70	166	298	362	414	400	291	205	72	9	2
17	0	14	80	175	258	313	294	190	98	12	0	0
18	0	0	13	66	139	185	179	98	20	0	0	0
19	0	0	0	8	45	76	71	21	0	0	0	0
20	0	0	0	0	3	14	10	0	0	0	0	0
21	0	0	0	0	0	0	0	0	0	0	0	0
22	0	0	0	0	0	0	0	0	0	0	0	0
23	0	0	0	0	0	0	0	0	0	0	0	0
24	0	0	0	0	0	0	0	0	0	0	0	0



Electrical heaters

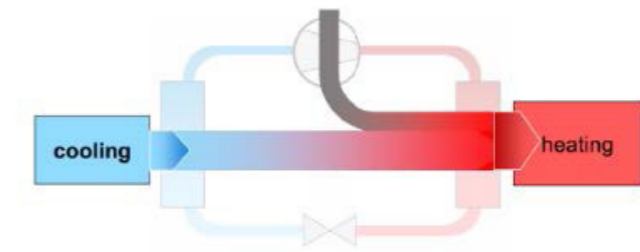
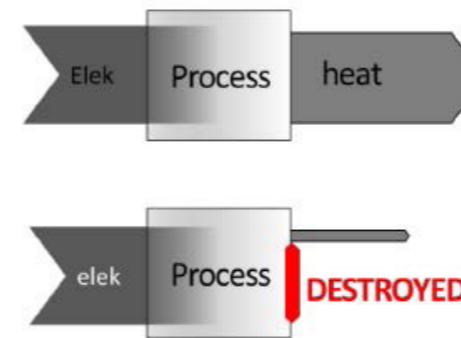

Heat Pump

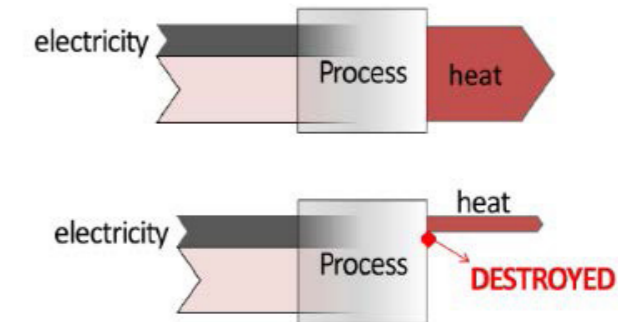

$$\text{COP real} = \eta \times \text{COP Carnot} = \eta \times \frac{T_{design}}{T_{design} - T_{source}}$$

1 W electrical energy can provide 6.7 W heat

Heat pump system combined with low-temperature floor heating and geothermal source can reduce lots of energy consumption.

SHARED ENERGY

Sharing consumes less energy

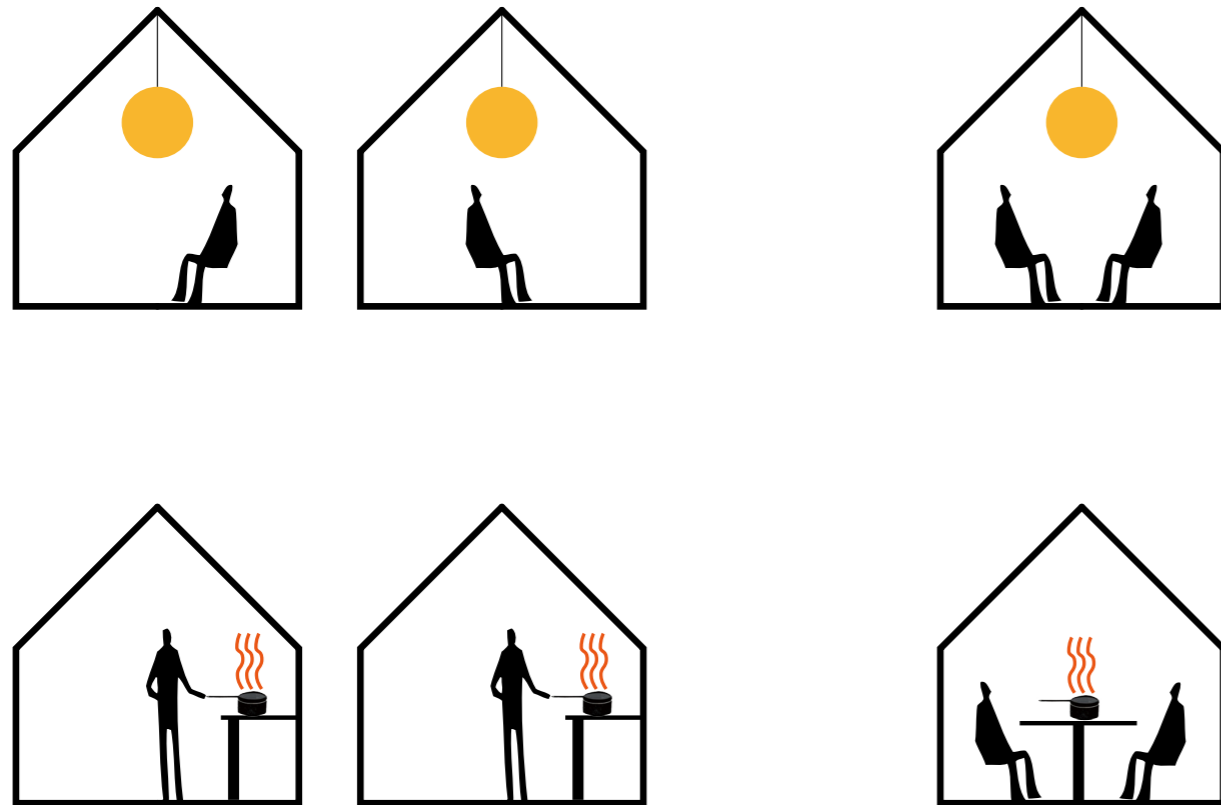

Shared heating area

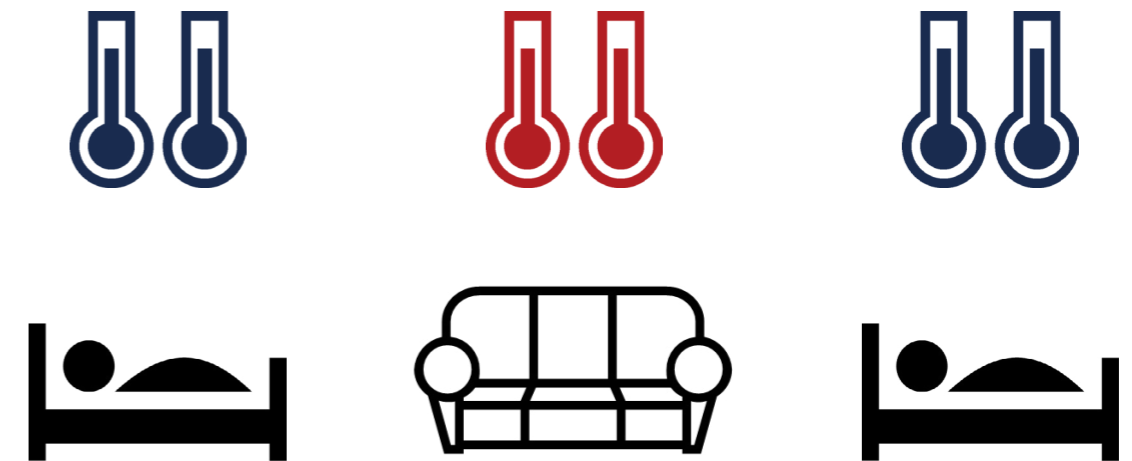

During the cold period, inhabitants **share a warm common living and dining room**, the temperature inside each studio can be lower only for sleeping.

NATURAL VENTILATION



Nature ventilation

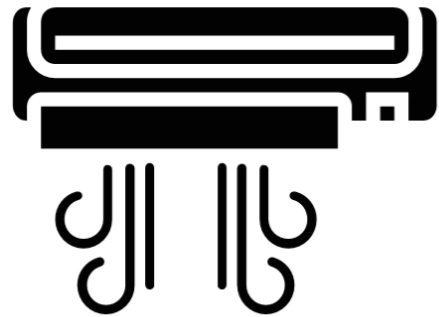

Mechanical ventilation

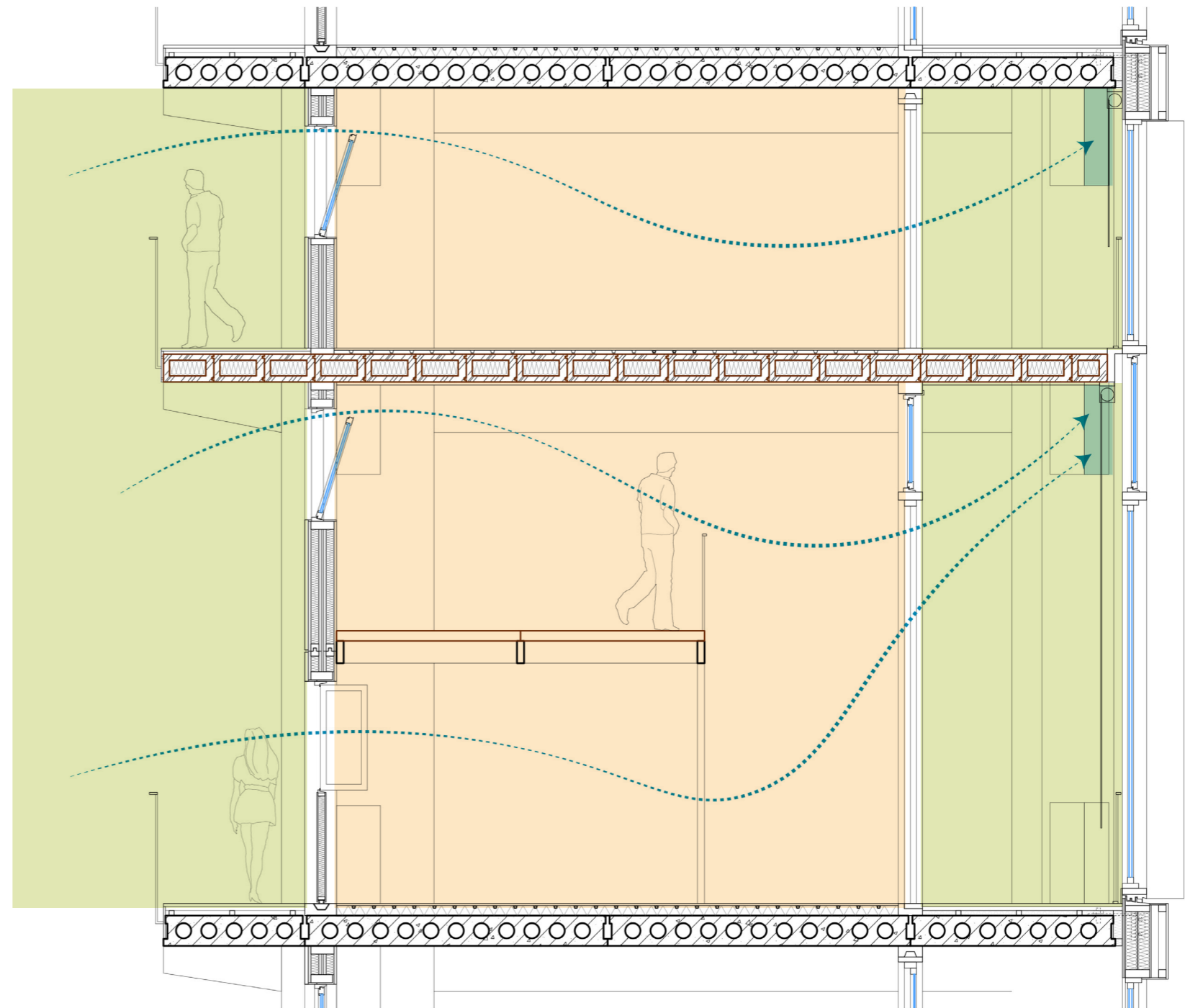

USERS' CONTROL

There is no Single Comfort Temperature.



Users's control has the priority,
computer control assists.

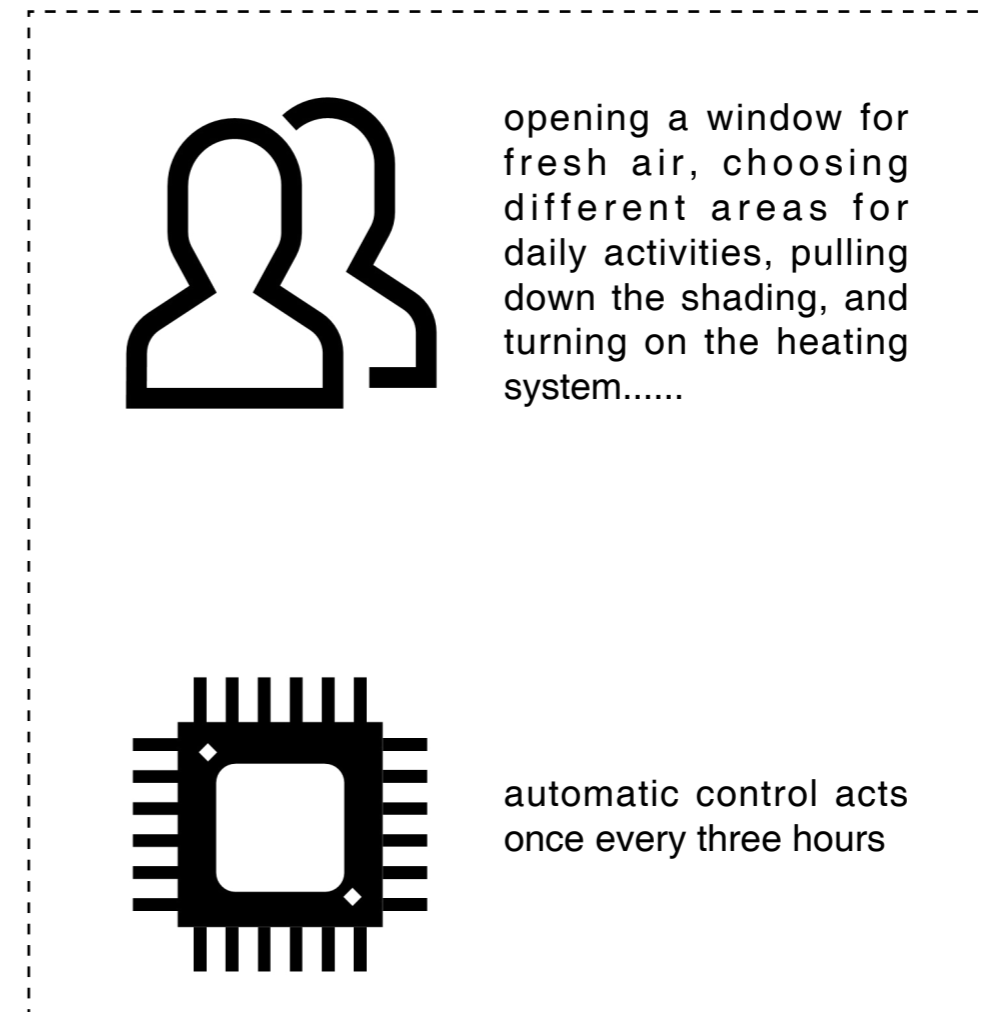

Researches show that if inhabitants have some form of input to the **control of their own indoor environment**, their **subjective view** of comfort zone changes and they are more willing to accept **wider conditions**.

ARCHITECTURAL INTEGRATION

Atrium

SOLAR ENERGY

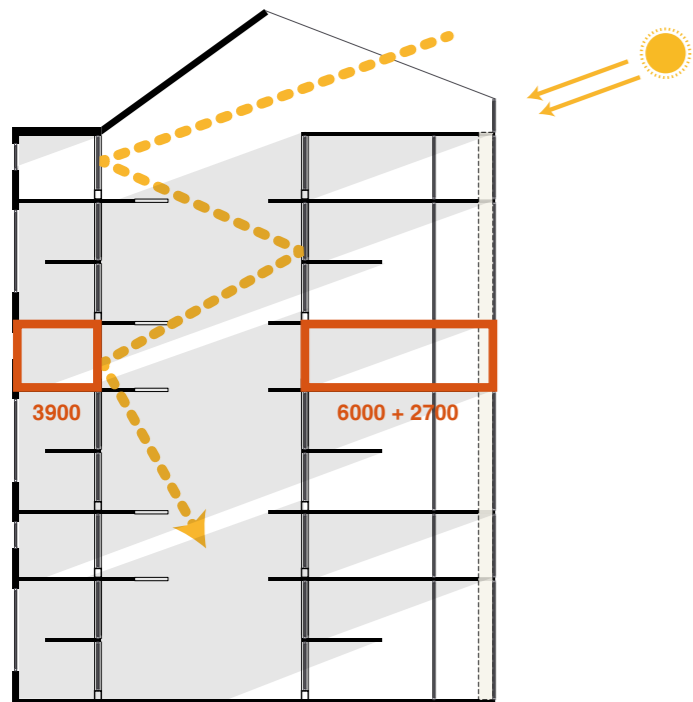

STACK VENTILATION

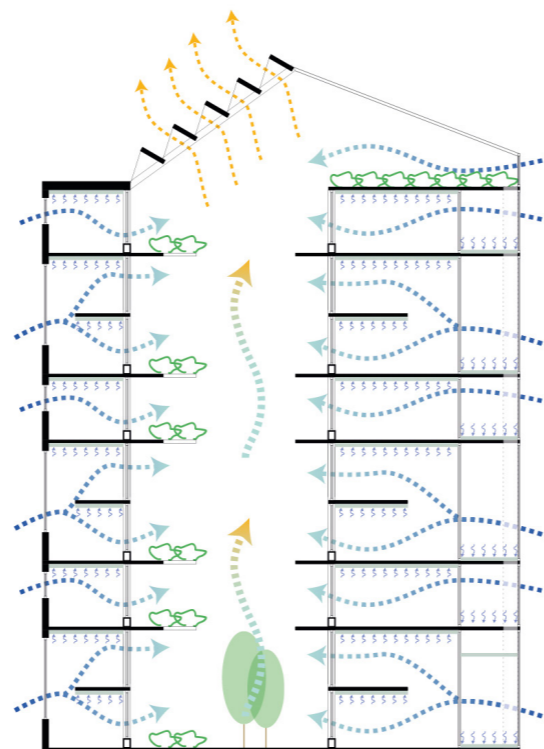

BUFFER ZONE & PREHEAT

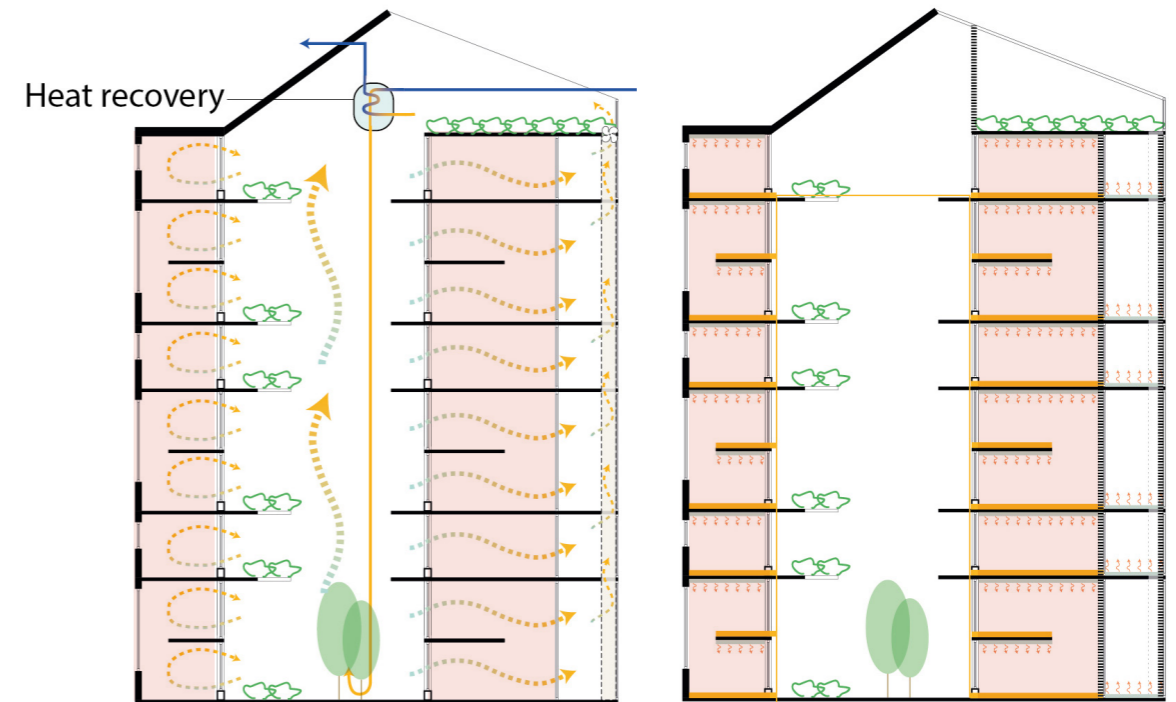

ATRIUM

Solar energy



ATRIUM

Energy Efficiency

Closed Mode
<14°C (1m/s)

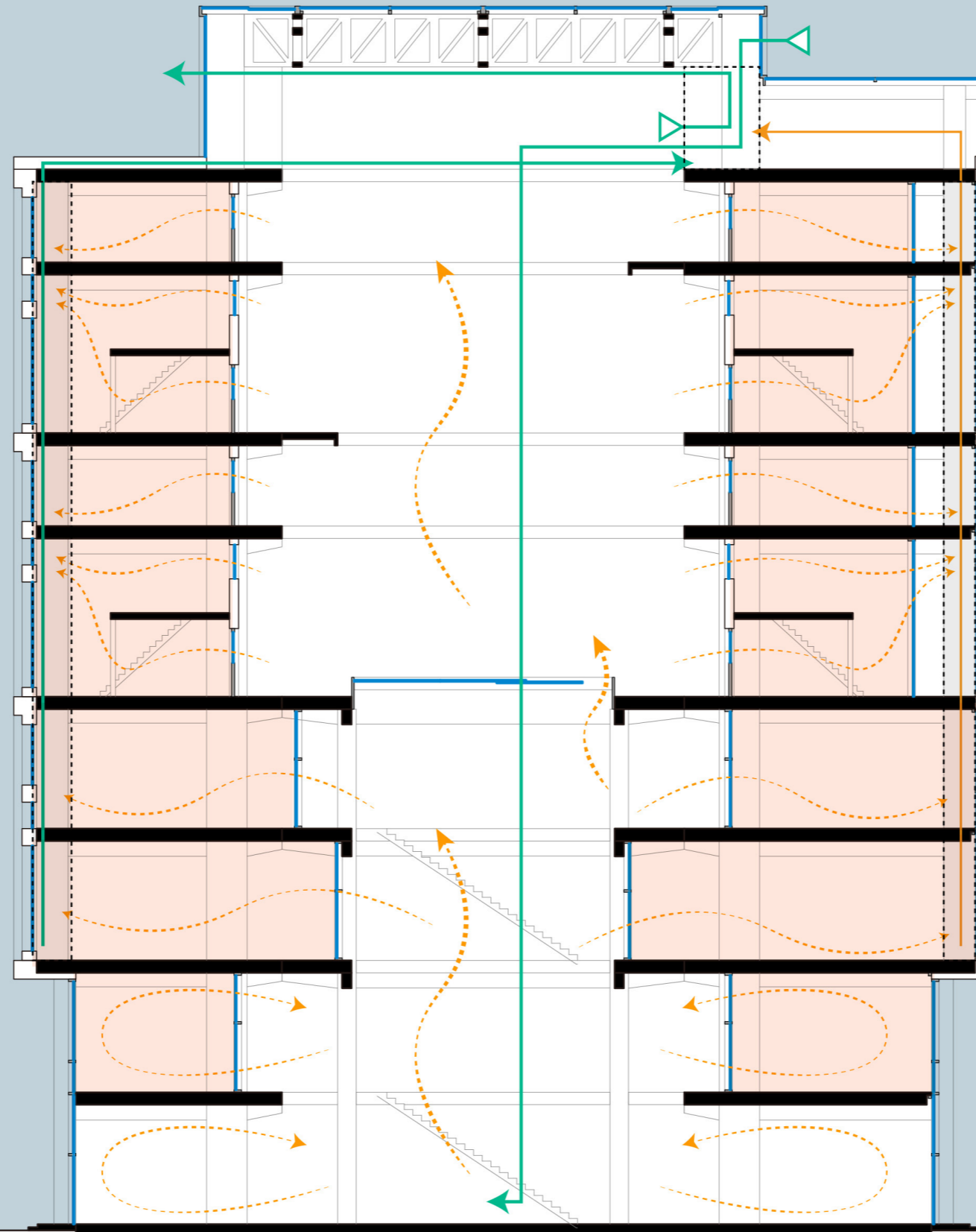

ATRIUM

Energy Efficiency

Closed Mode
>26°C (1m/s)

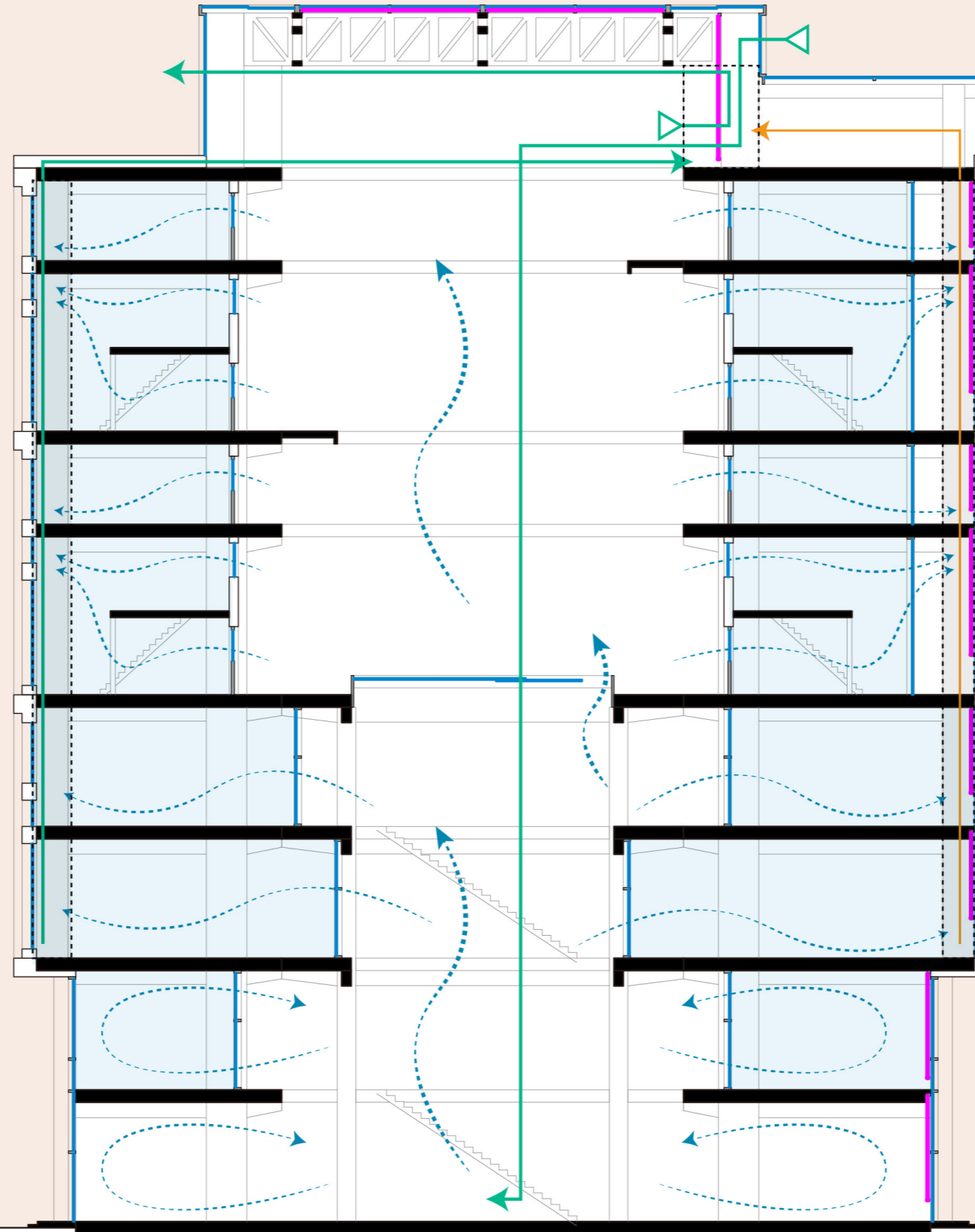

WINTER

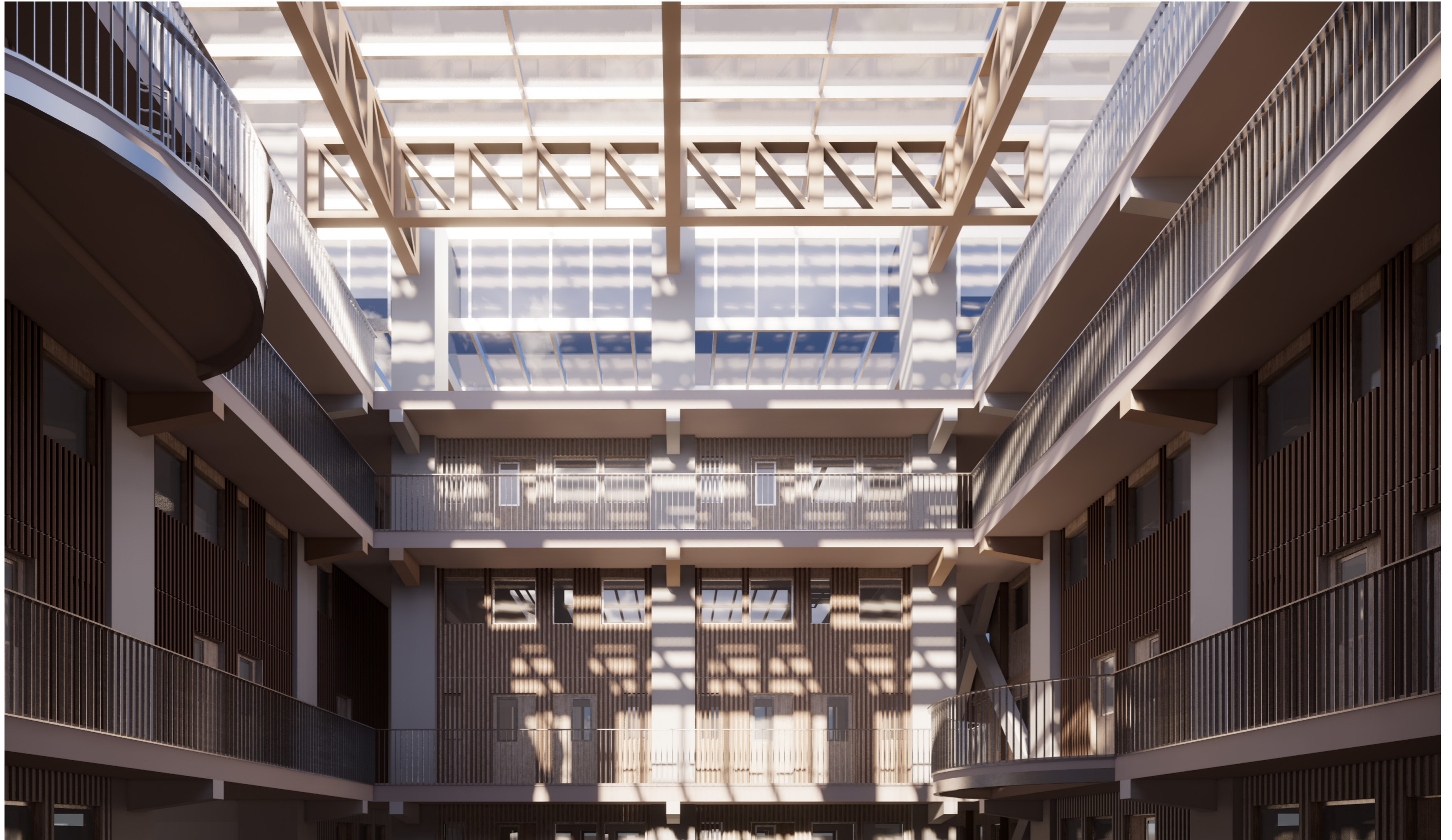

SUMMER

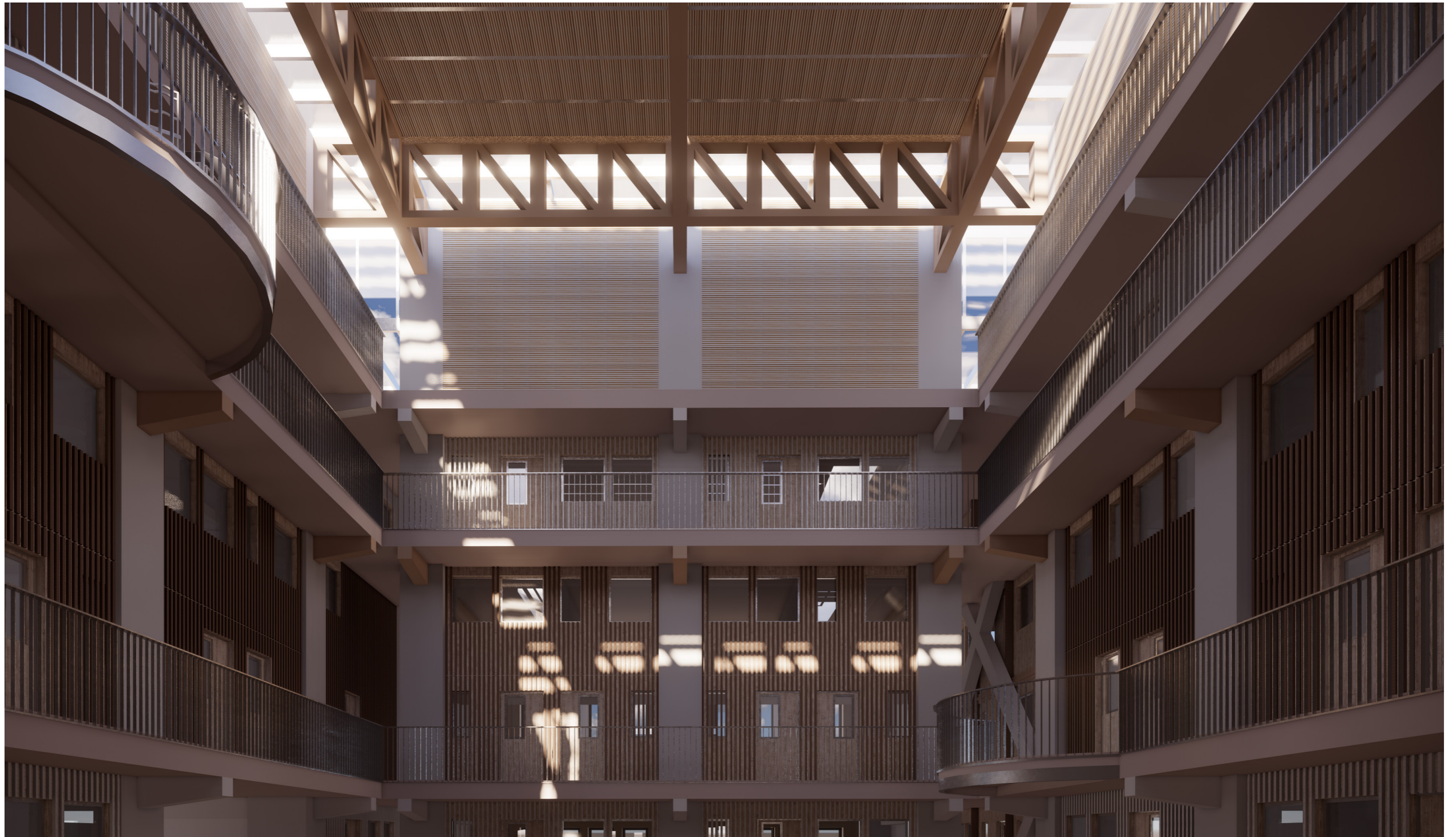

ATRIUM

Energy Efficiency

Mild Mode
>16°C and <22°C (1m/s)

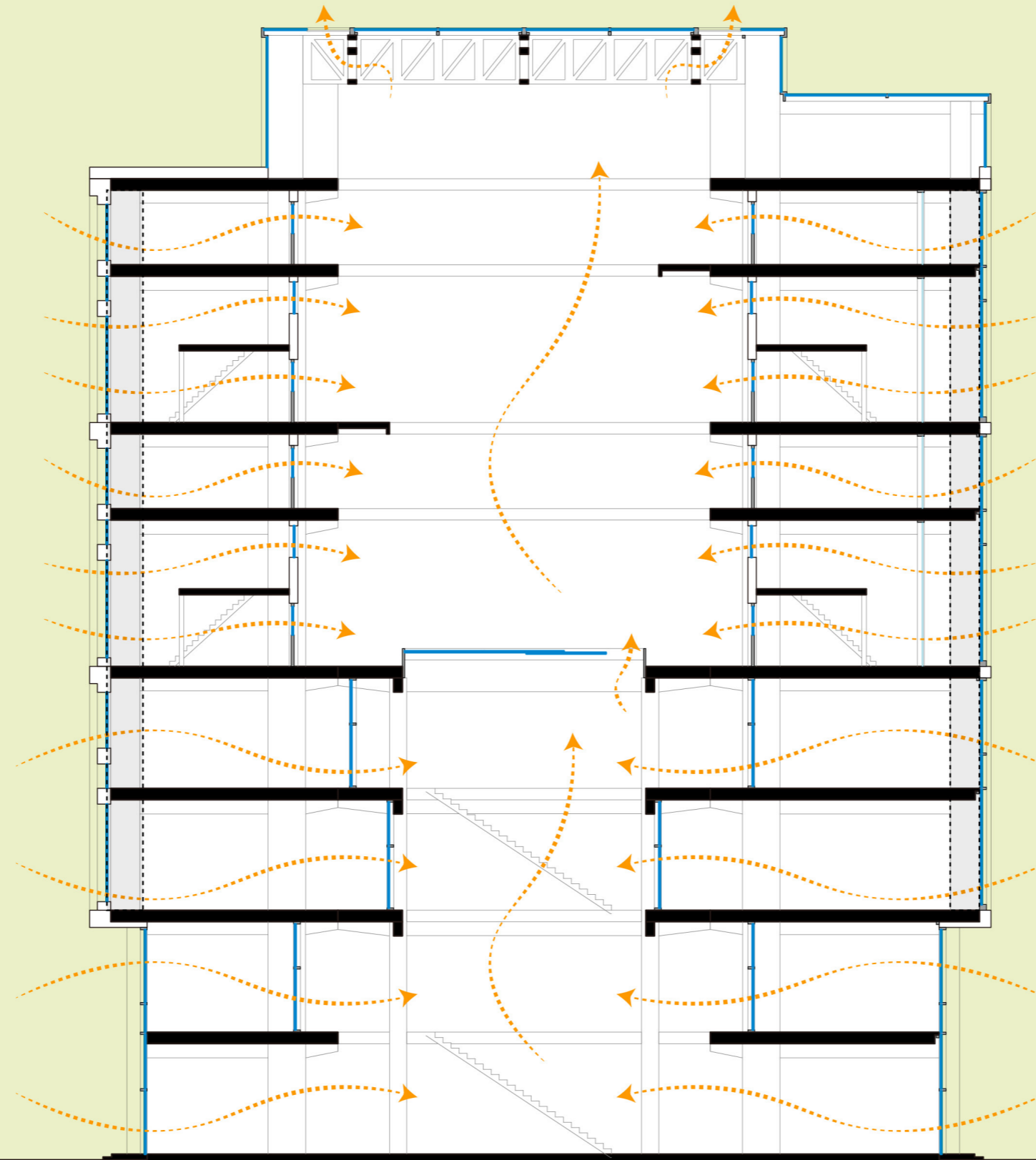

ATRIUM

Energy Efficiency

Open Mode
Summer 20°C (3-5m/s)

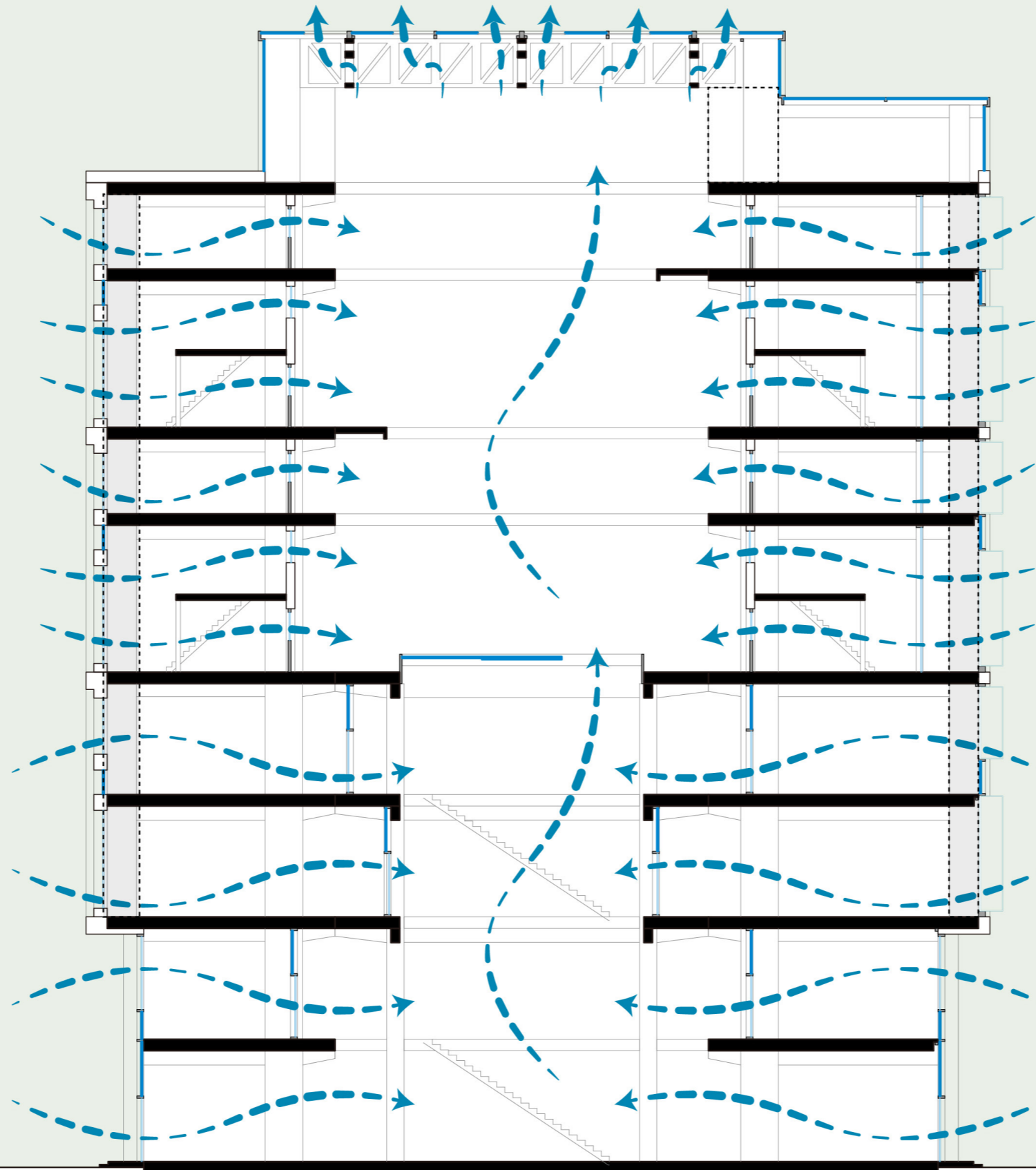

ARCHITECTURAL INTEGRATION

Balcony

SHADING

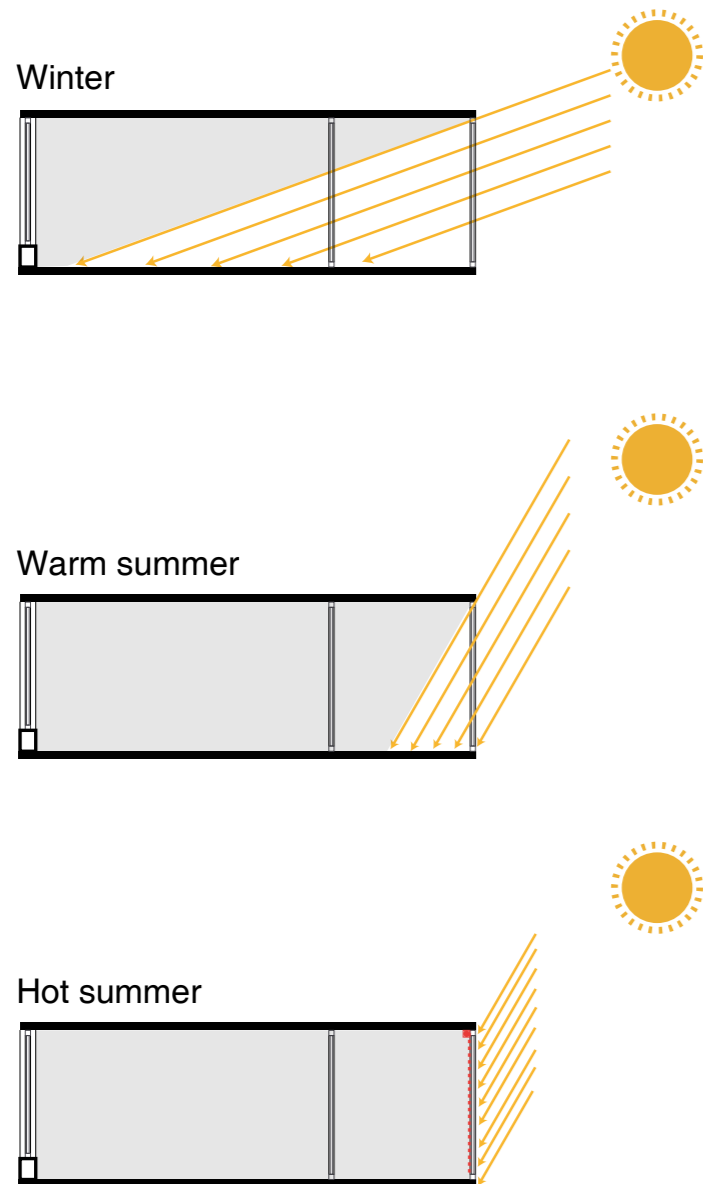

MIGRATION & BUFFER ZONE

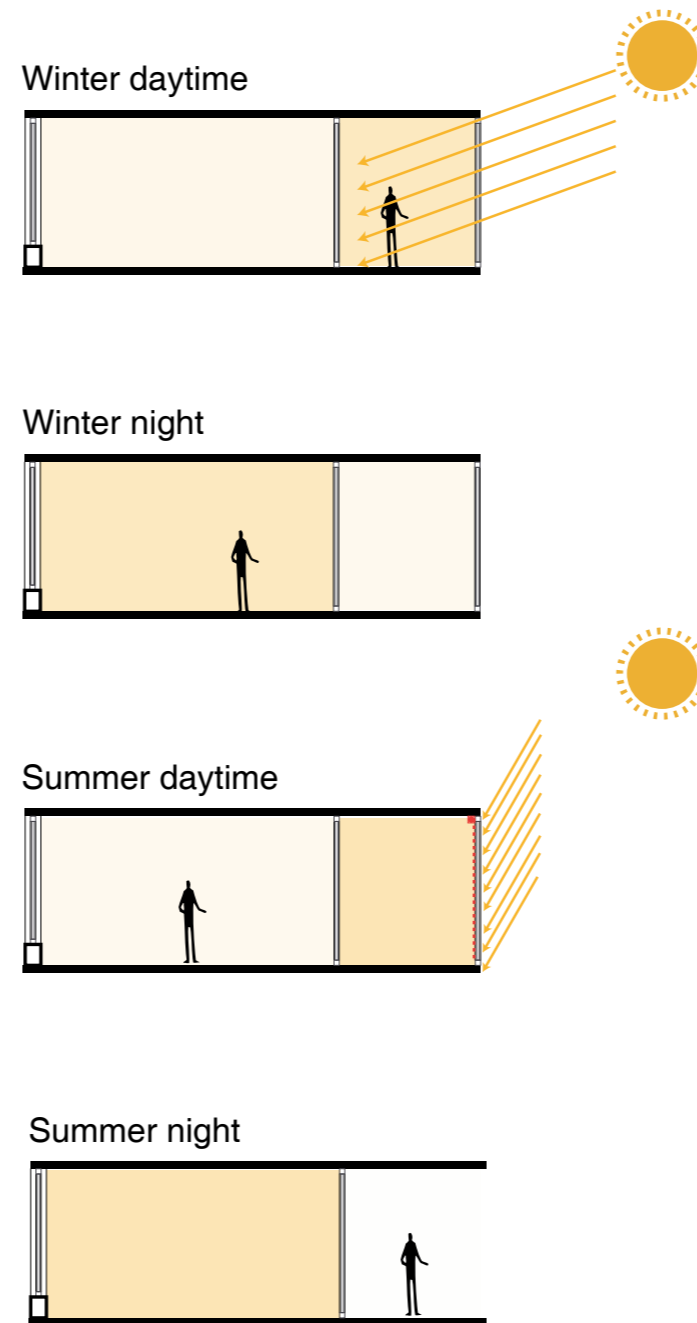

VENTILATION

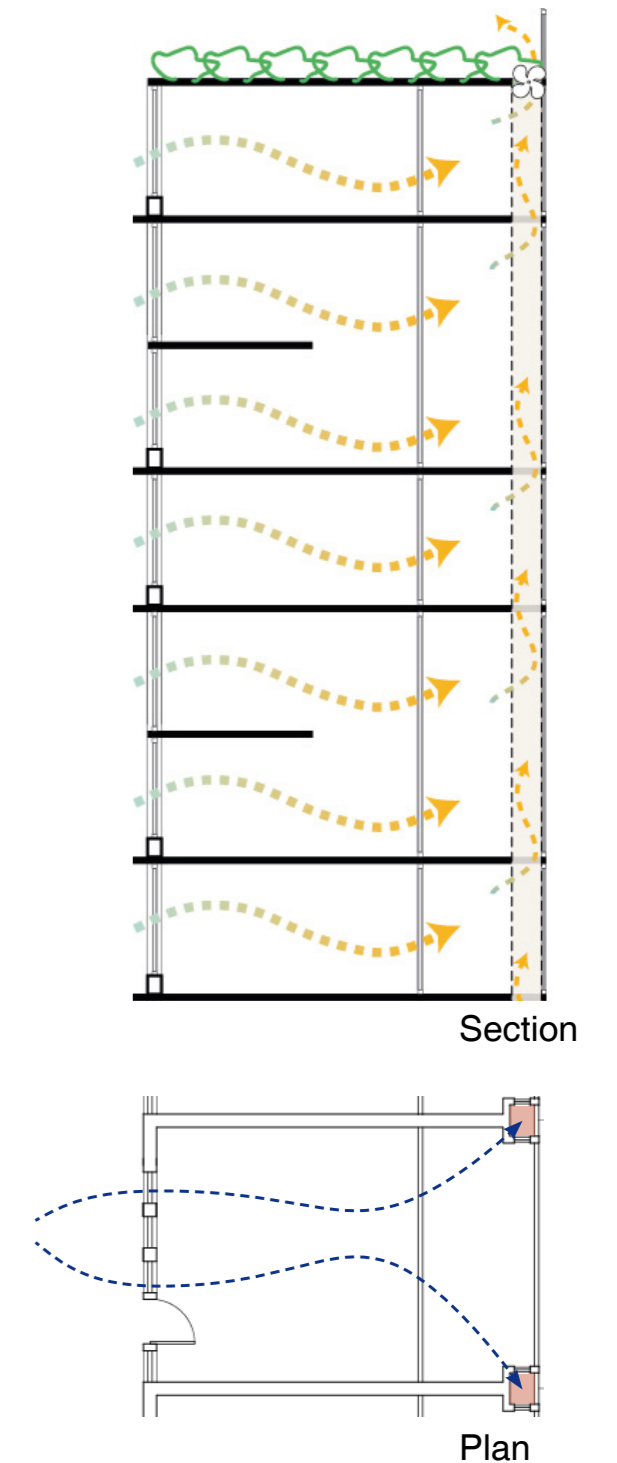

INDOOR CLIMATE

Closed mode

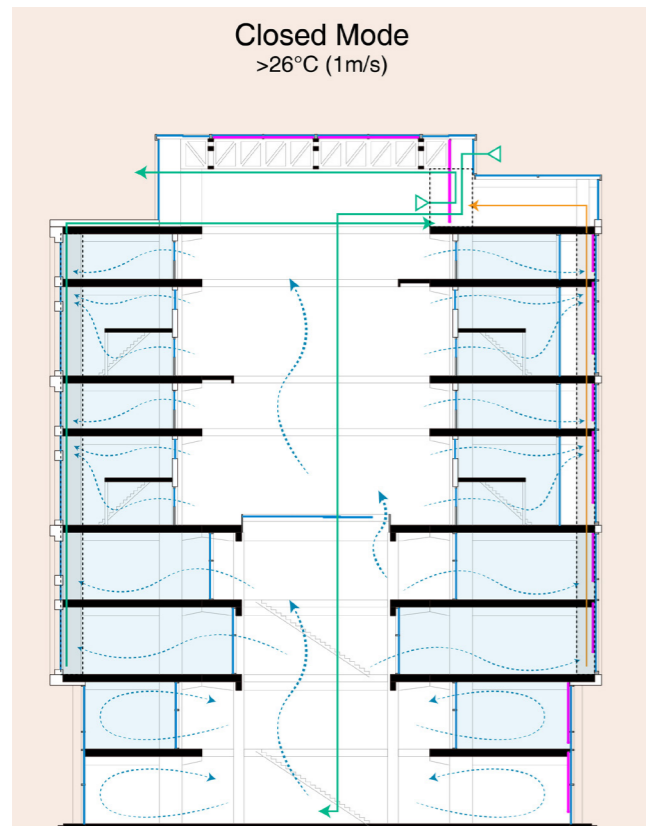
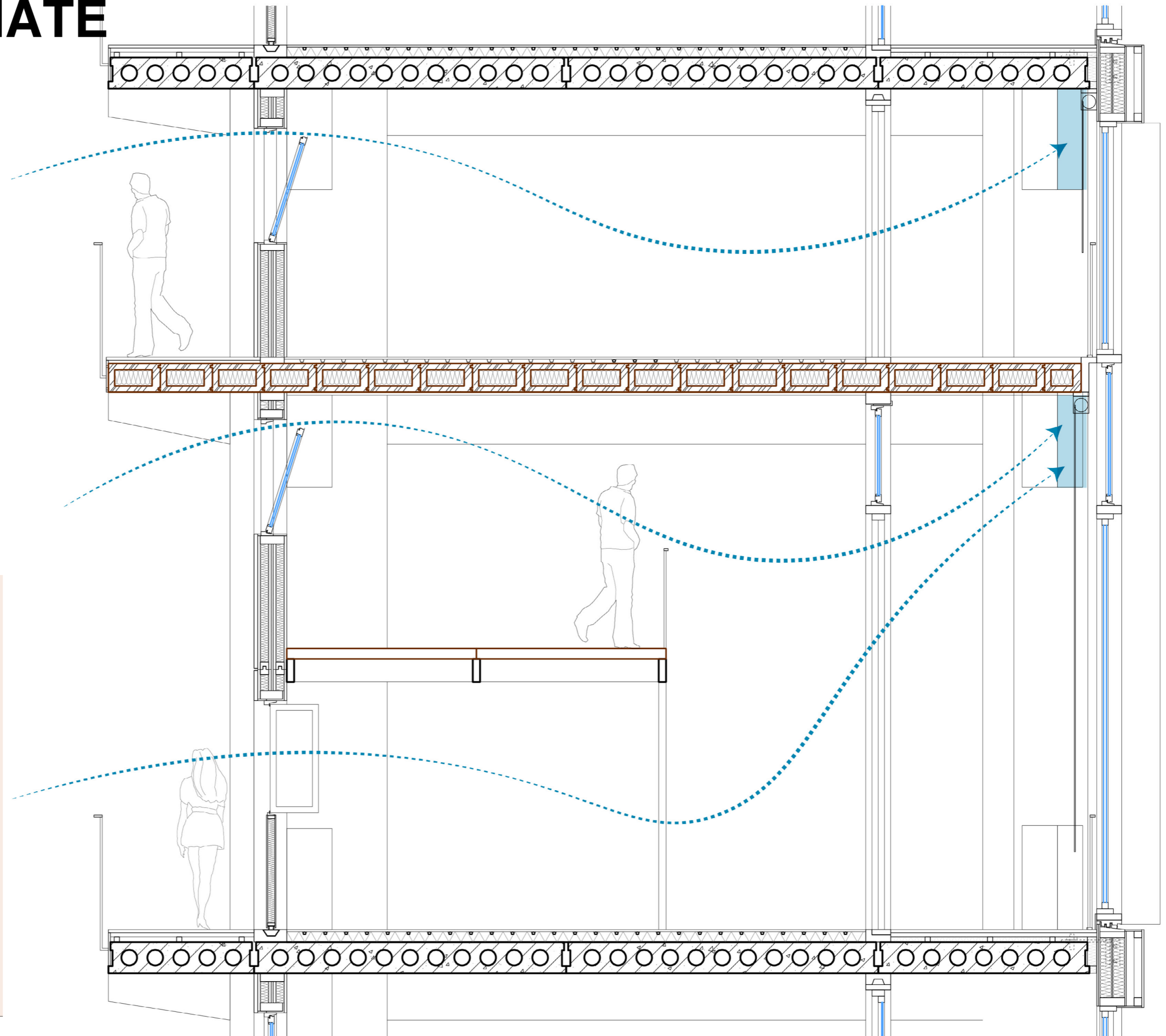

INDOOR CLIMATE

Open mode

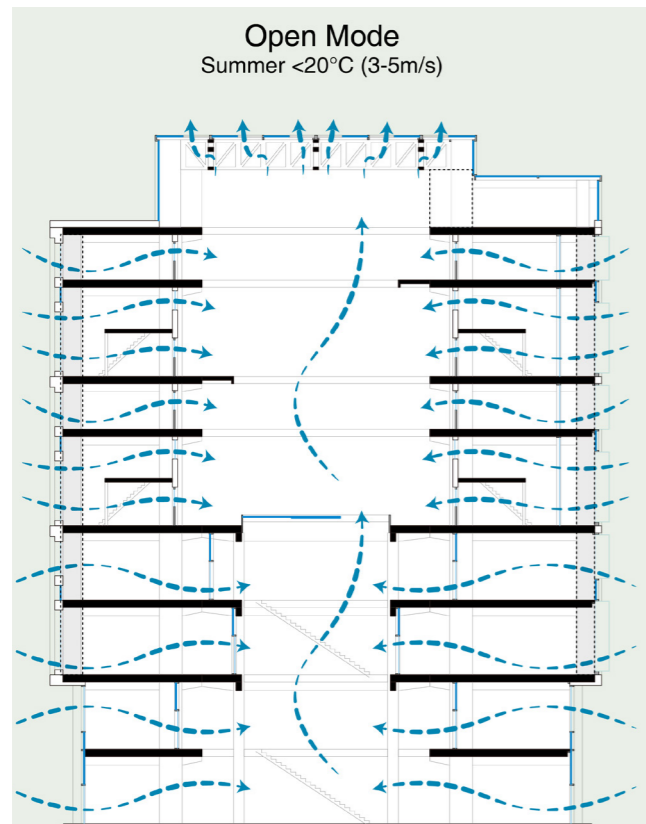
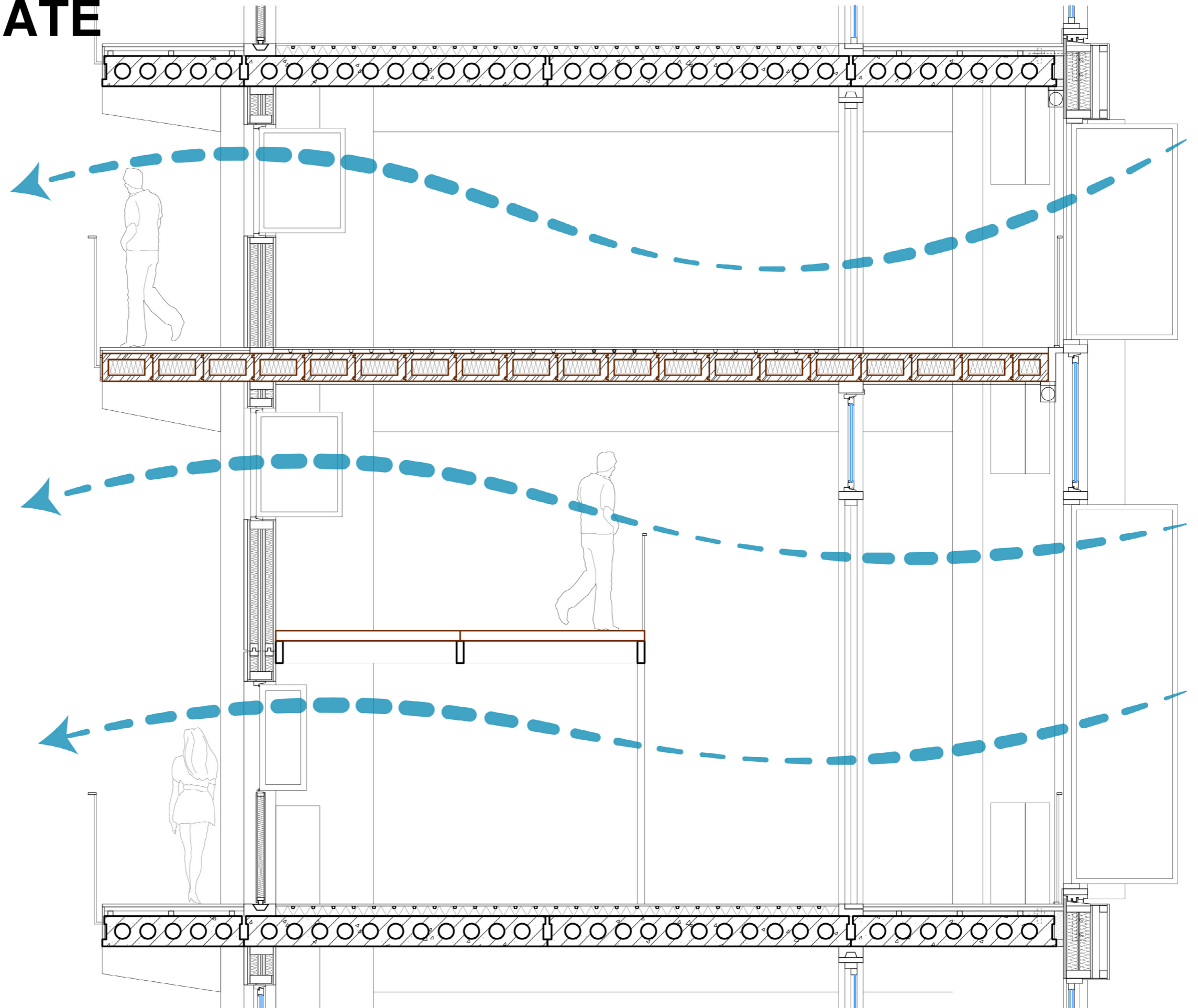

A FLEXIBLE WAY OF BUILDING

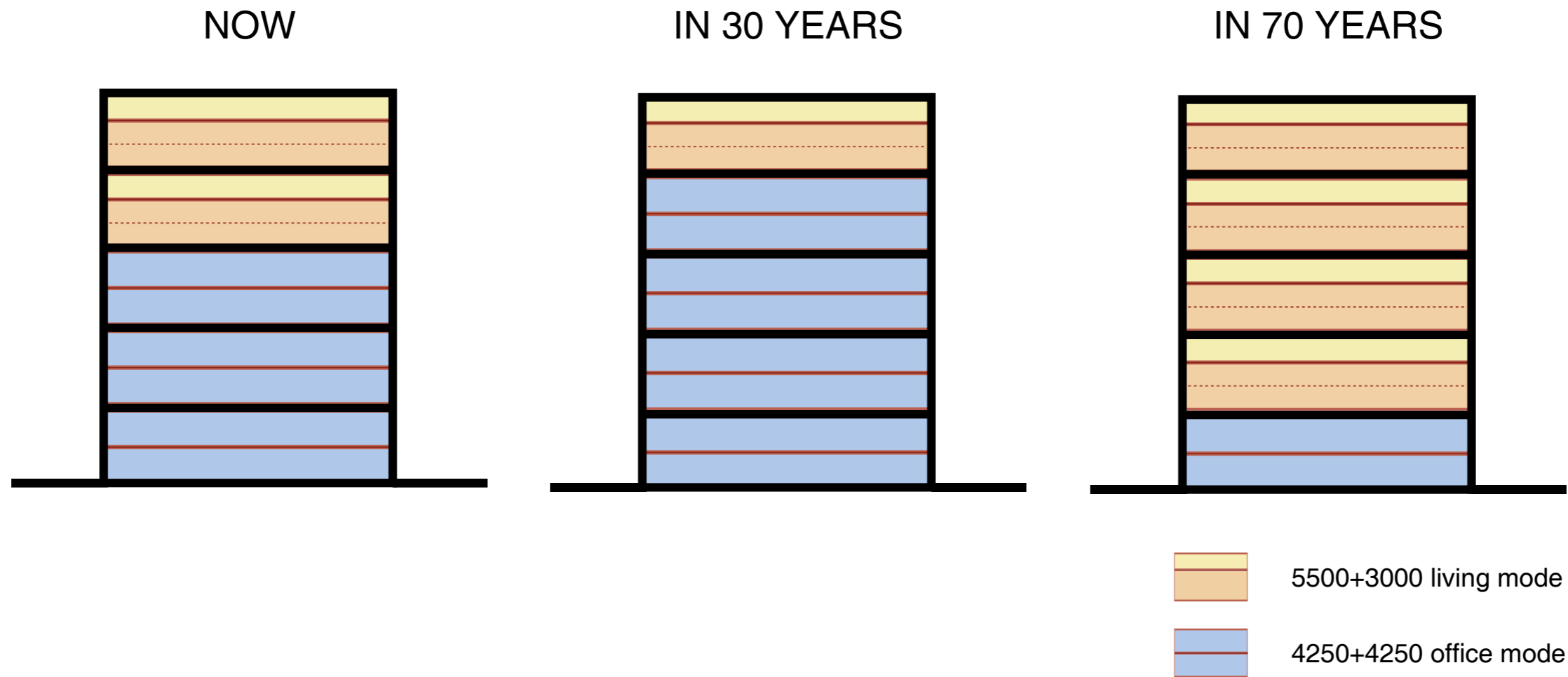

LAYERS OF THE BUILT ENVIRONMENT

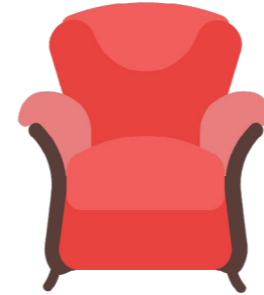

Furniture



Building



Infrastructure

NEW INFRASTRUCTURE

Mega concrete & Wooden infilling

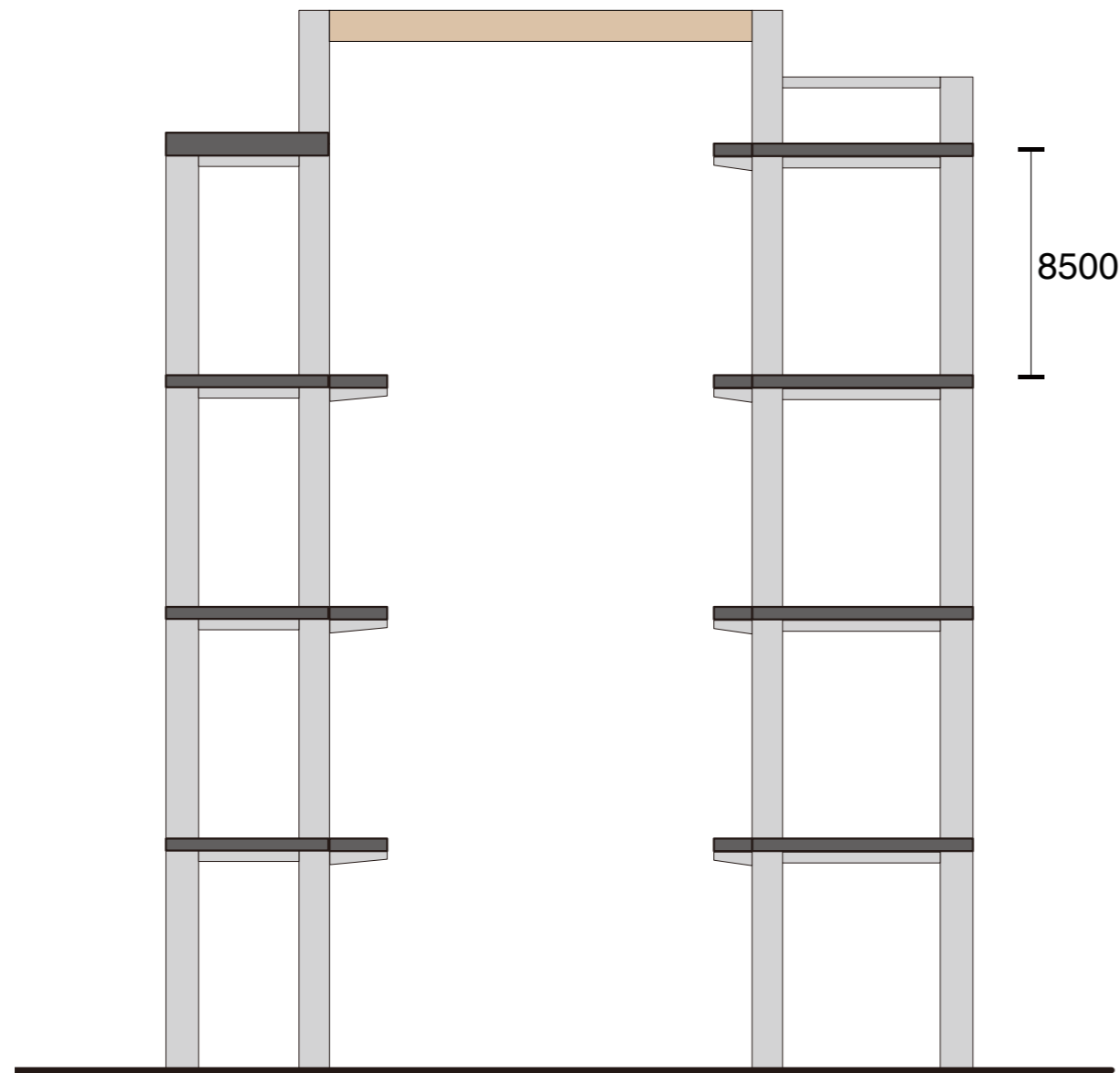

1. Pre-fab concrete mega structure

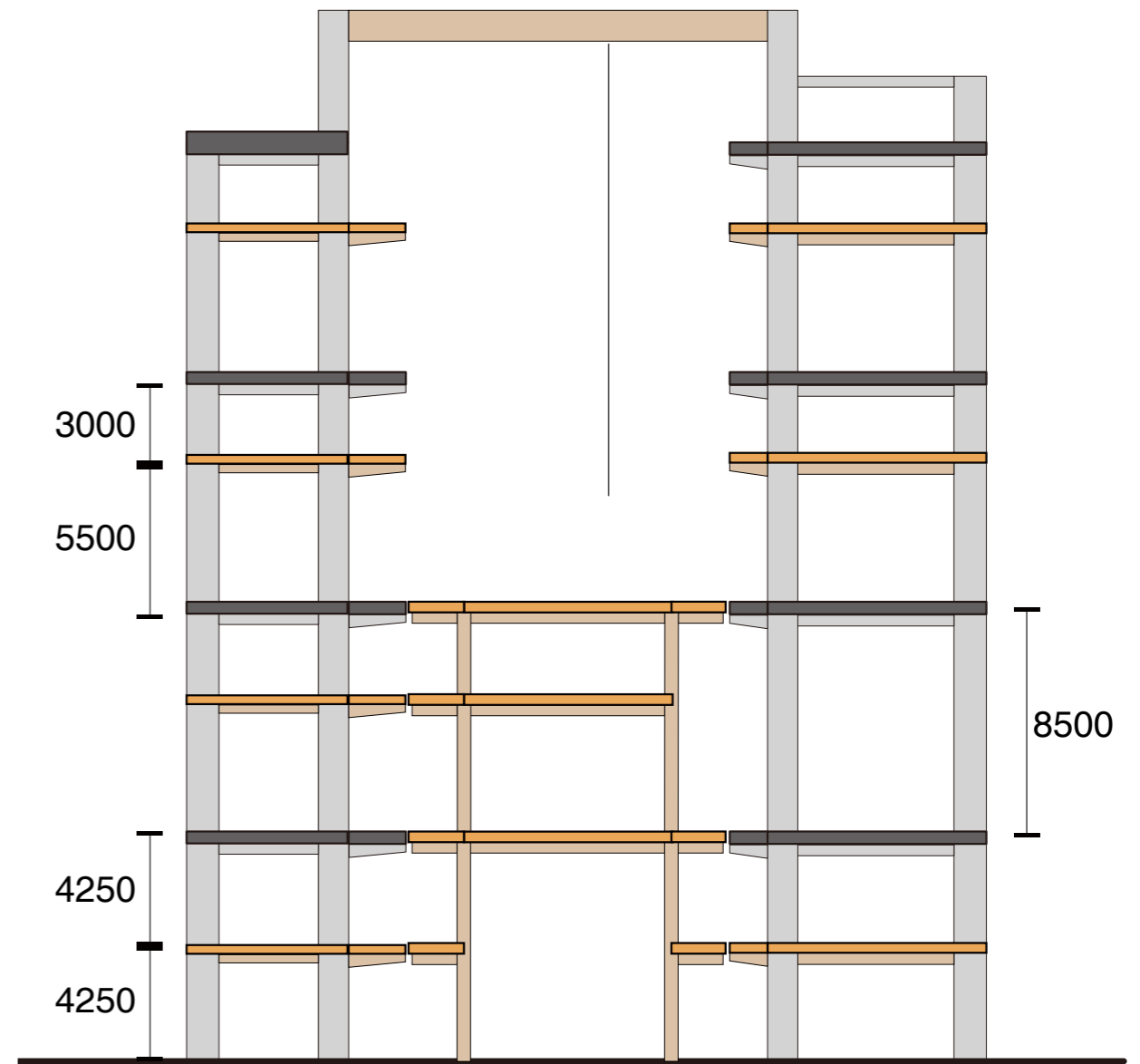

2. Light-weight wooden infills with small slabs

STRUCTURE ORDER

1. Pre-fab concrete mega structure (relatively permanent)

Shelf(columns)

Beams

Floors

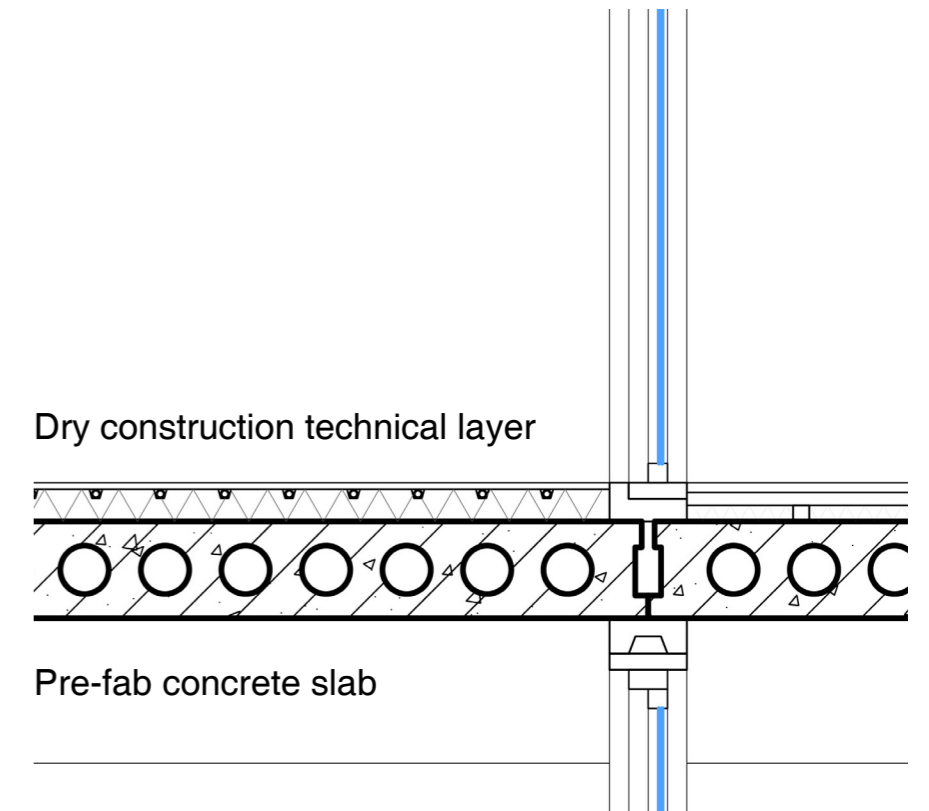
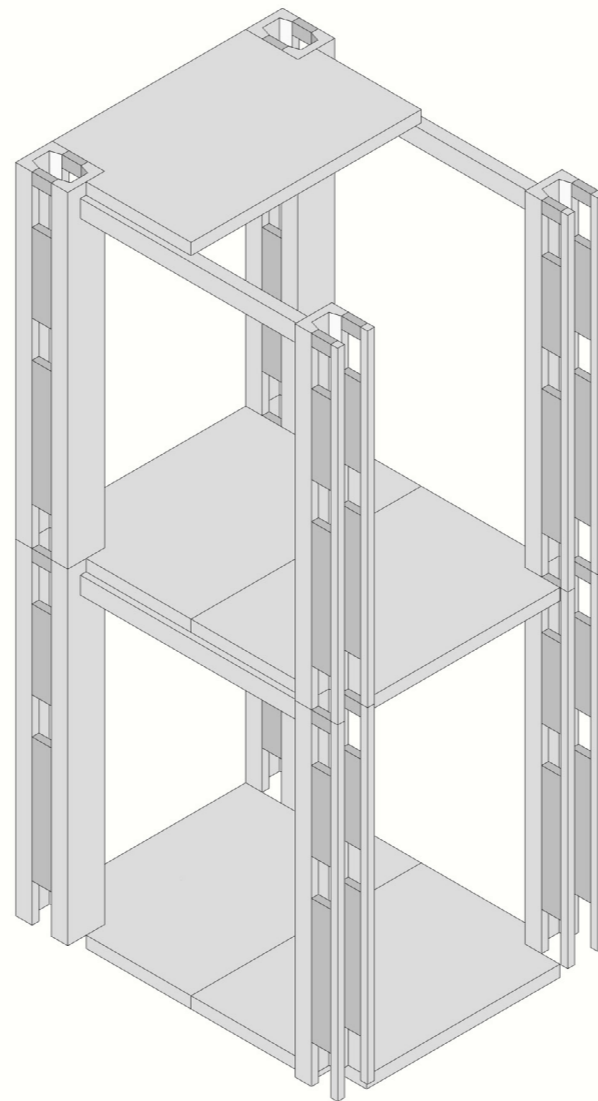
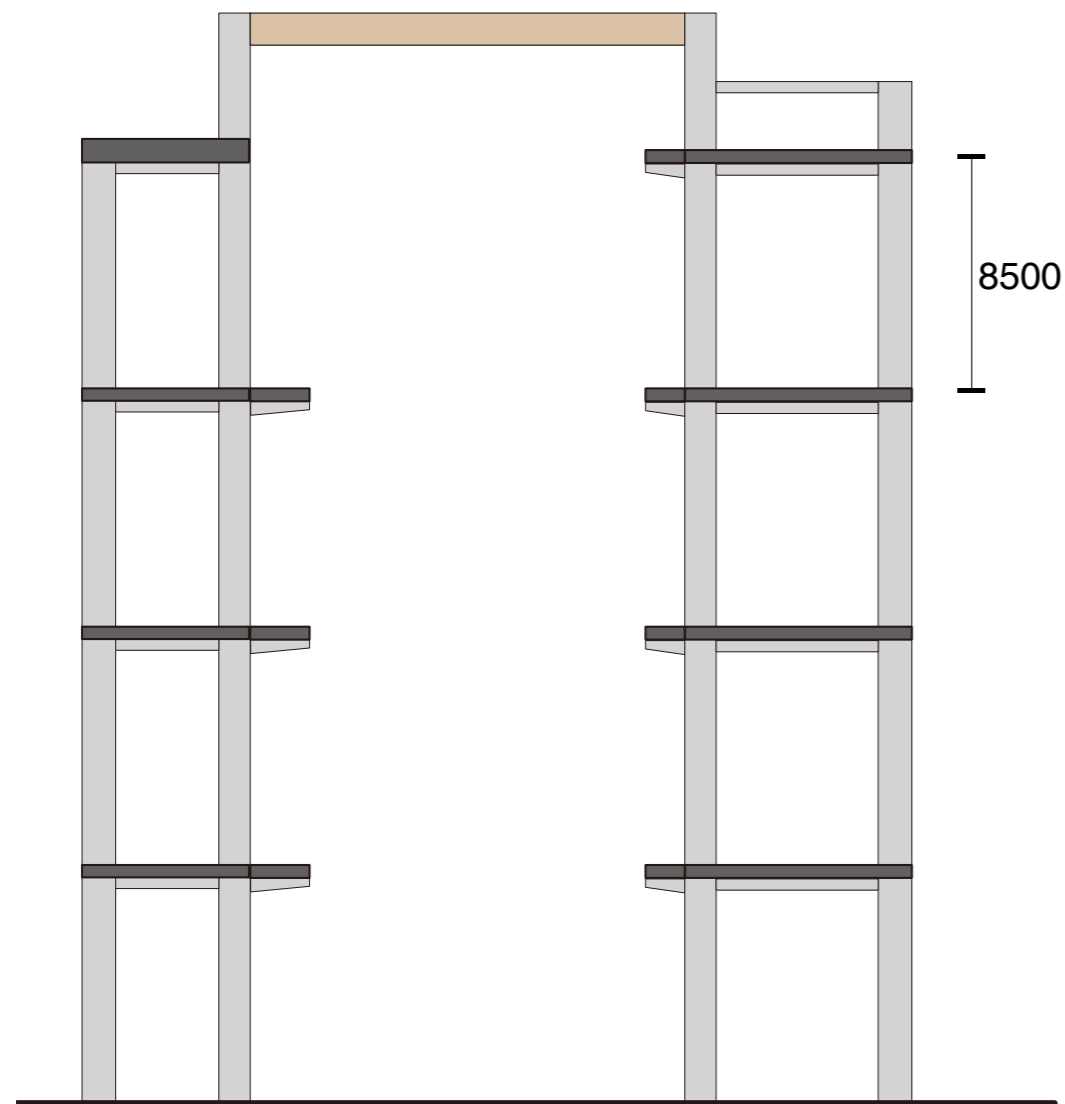

SHELF

Shelf 1:

- 1.electricity
- 2.Internet
- 2.LTP floor heating/cooling
- 3.water (normal+hot)
- 4.sewage pipes
- 5.ventilation for toilet and kitchen

Shelf 2:

- 1.Natural ventilation exhaust
- 2.Possible spare space eg.mechanical ventilation input pipes

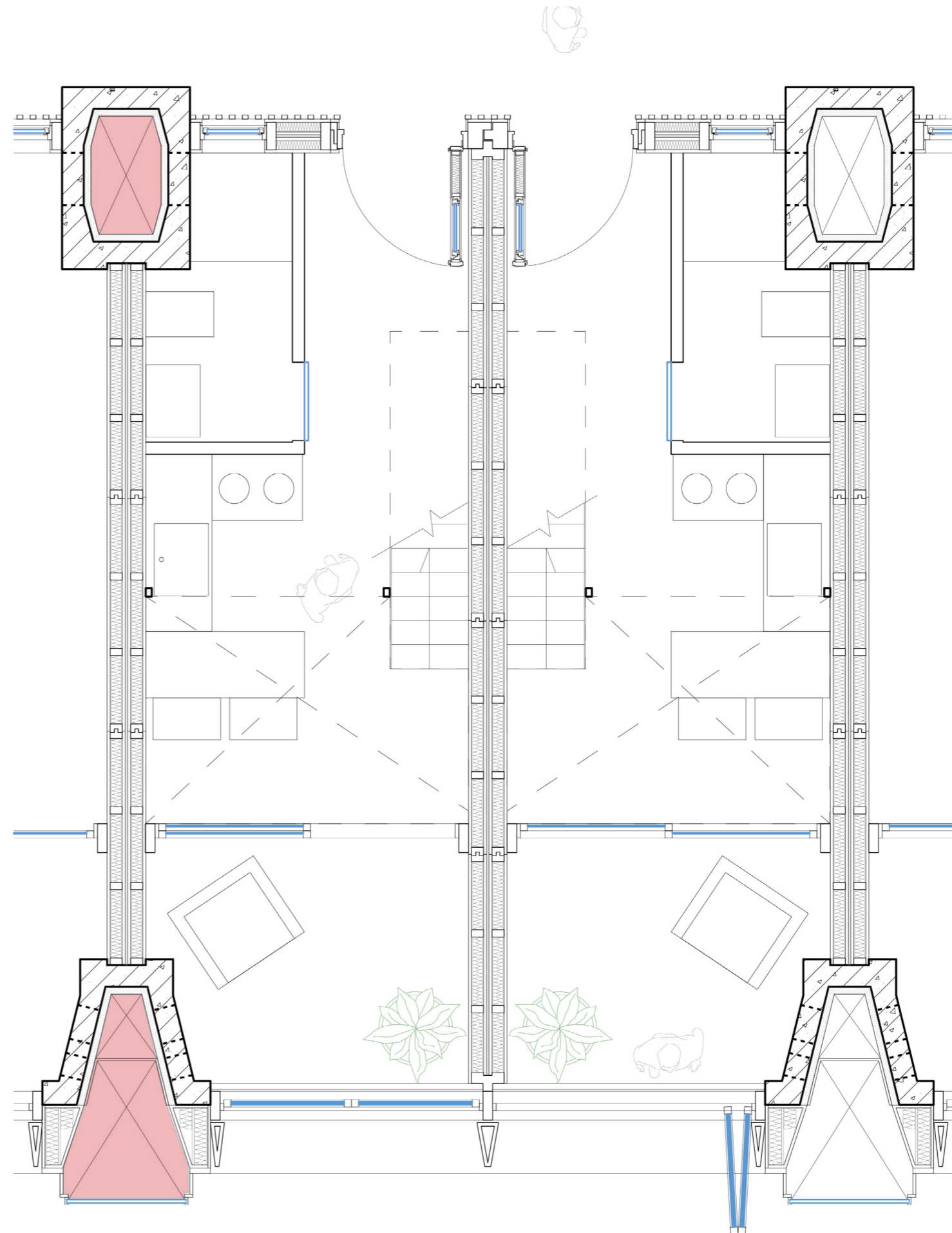

SHELF AND FLEXIBLE KITCHEN TOILET

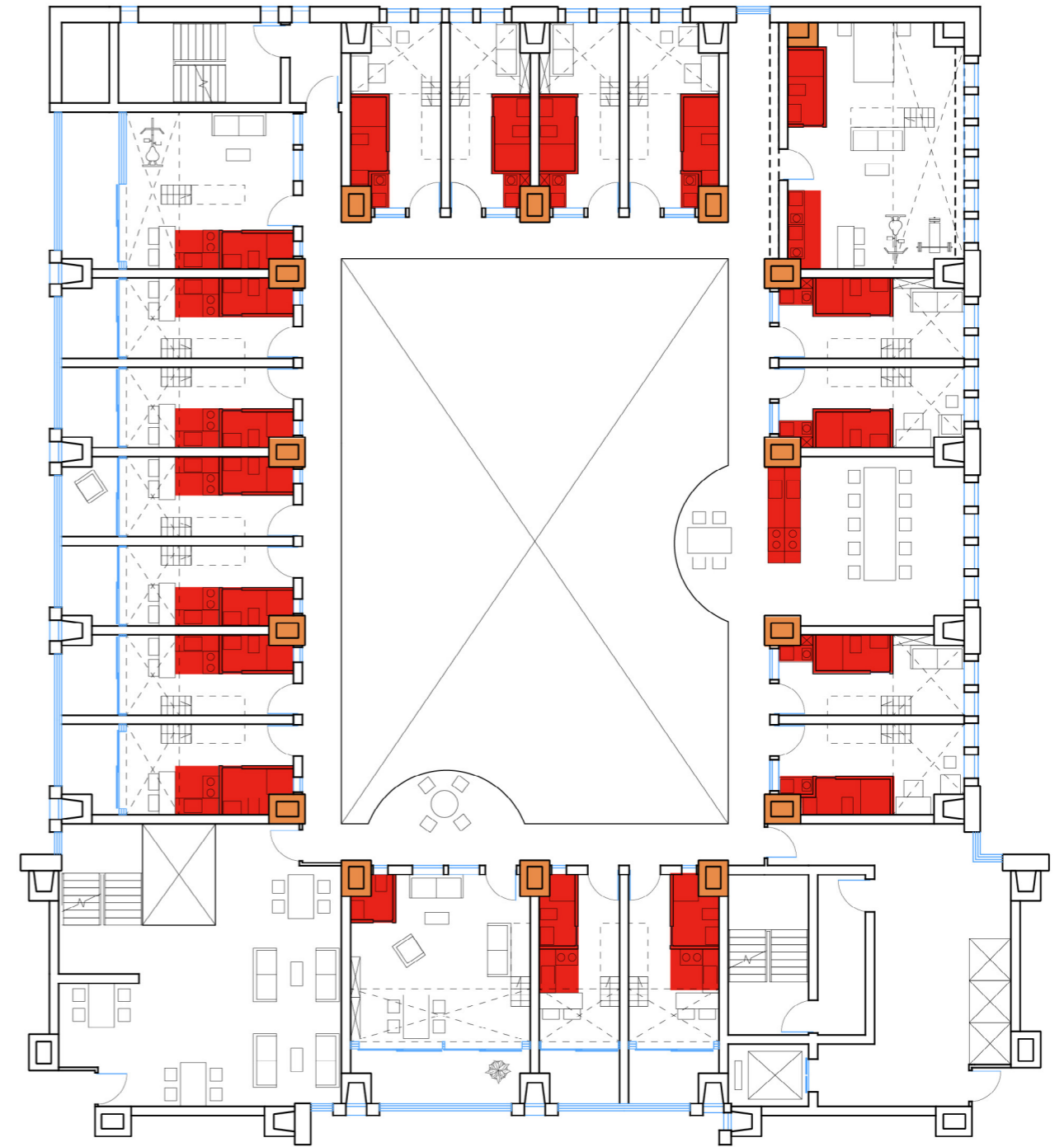
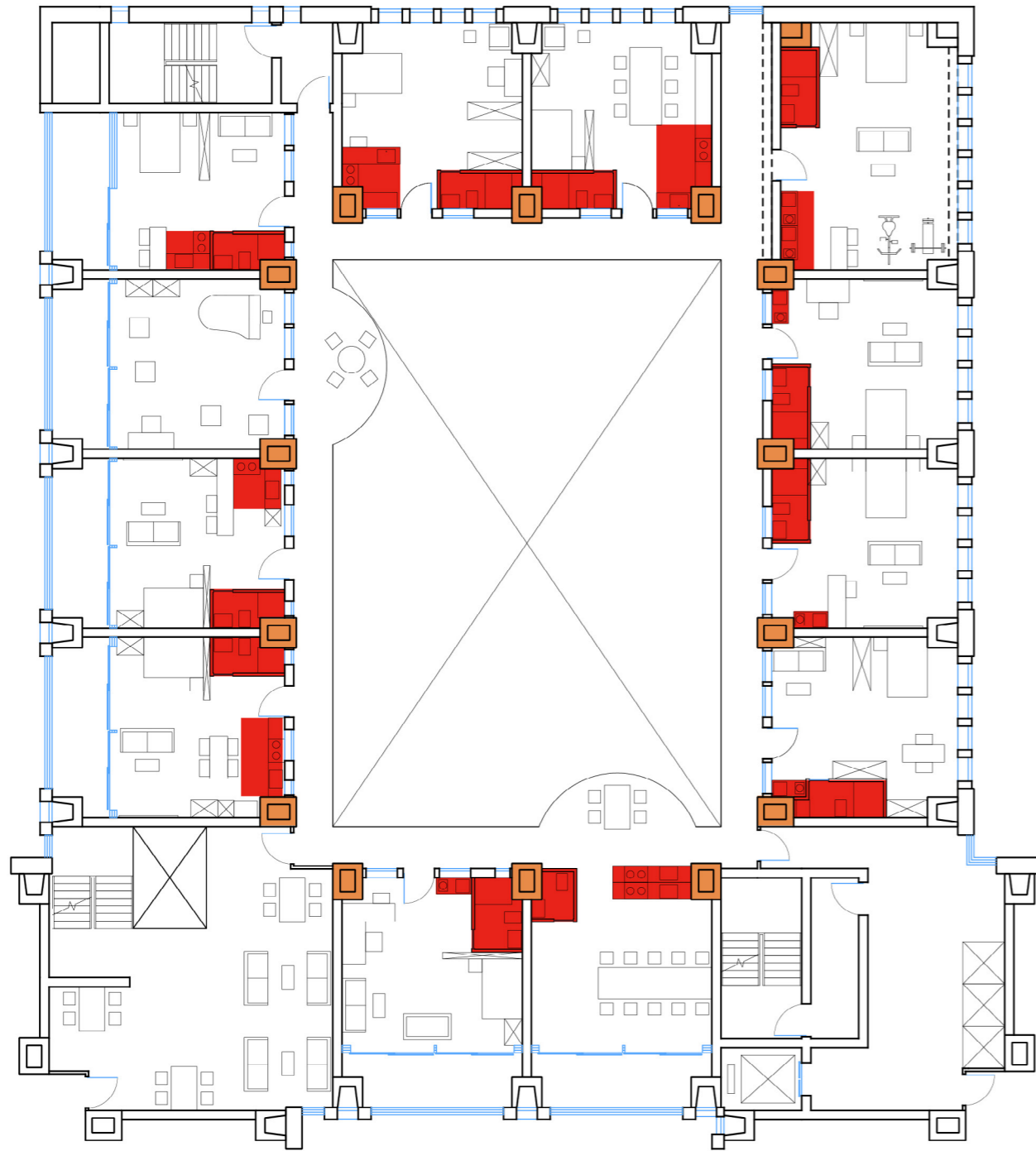

STRUCTURE ORDER

2.Exterior facade

relatively permanent and need to be installed from outside

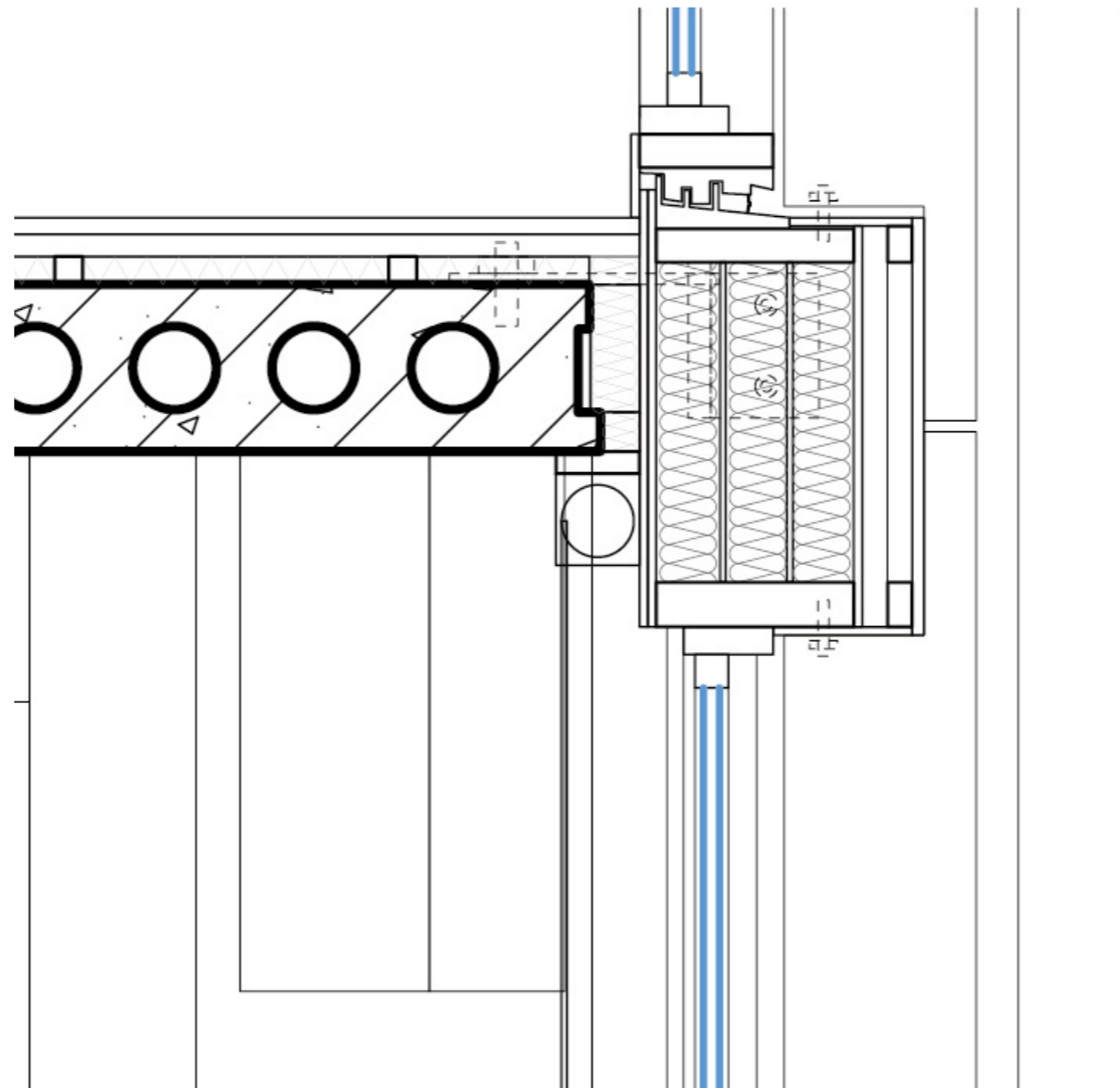
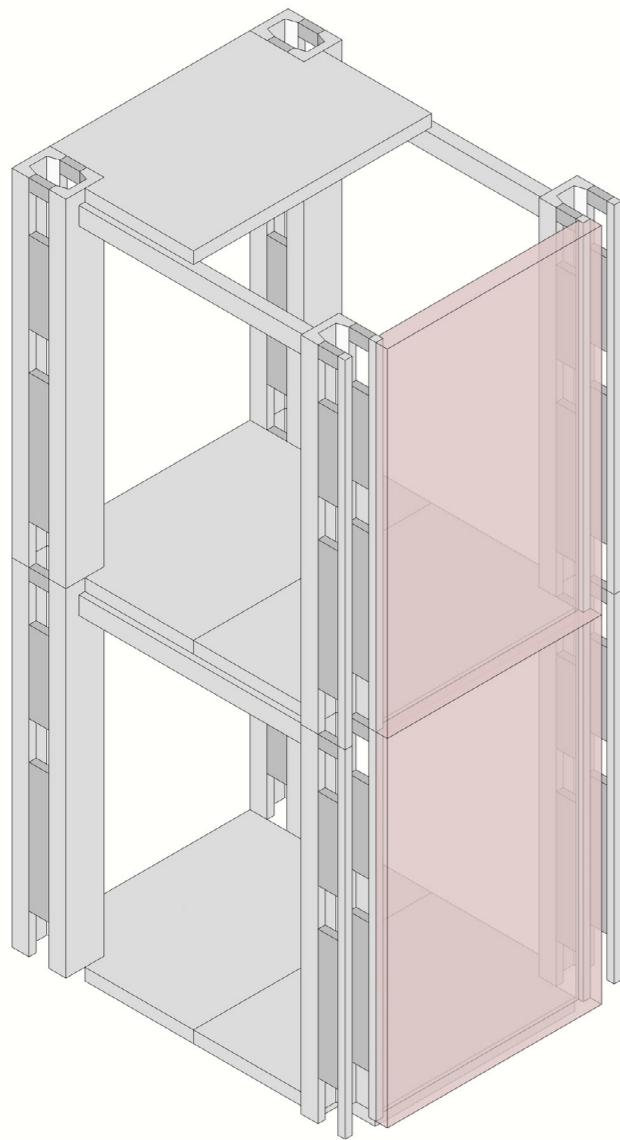

8500-height panel fixing on the concrete floor

STRUCTURE ORDER

3. Secondary pre-fab timber structure

relatively flexible and can be installed through the atrium

CLT beams and boxing floor elements

<250kg per piece

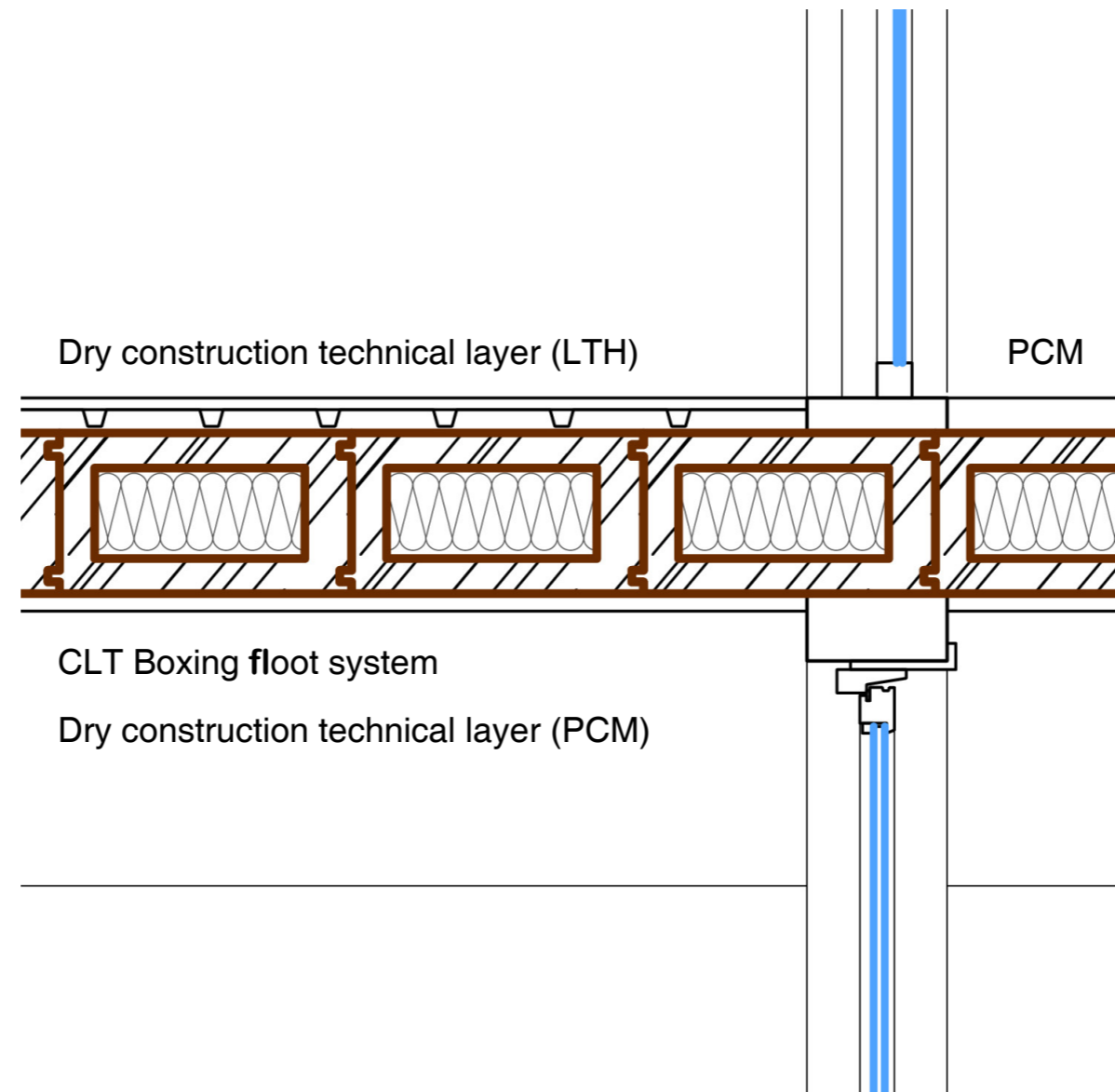
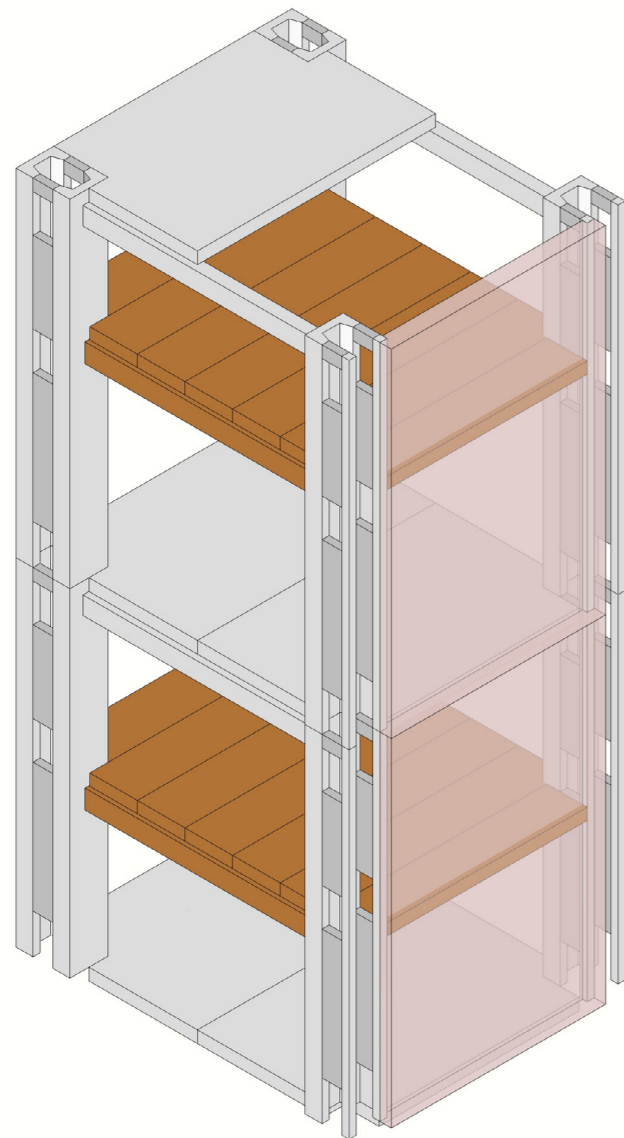

References



STRUCTURE ORDER

4. Inner division wall (relatively flexible and can be installed through the atrium)

<250kg per piece

facade towards the atrium

partition walls

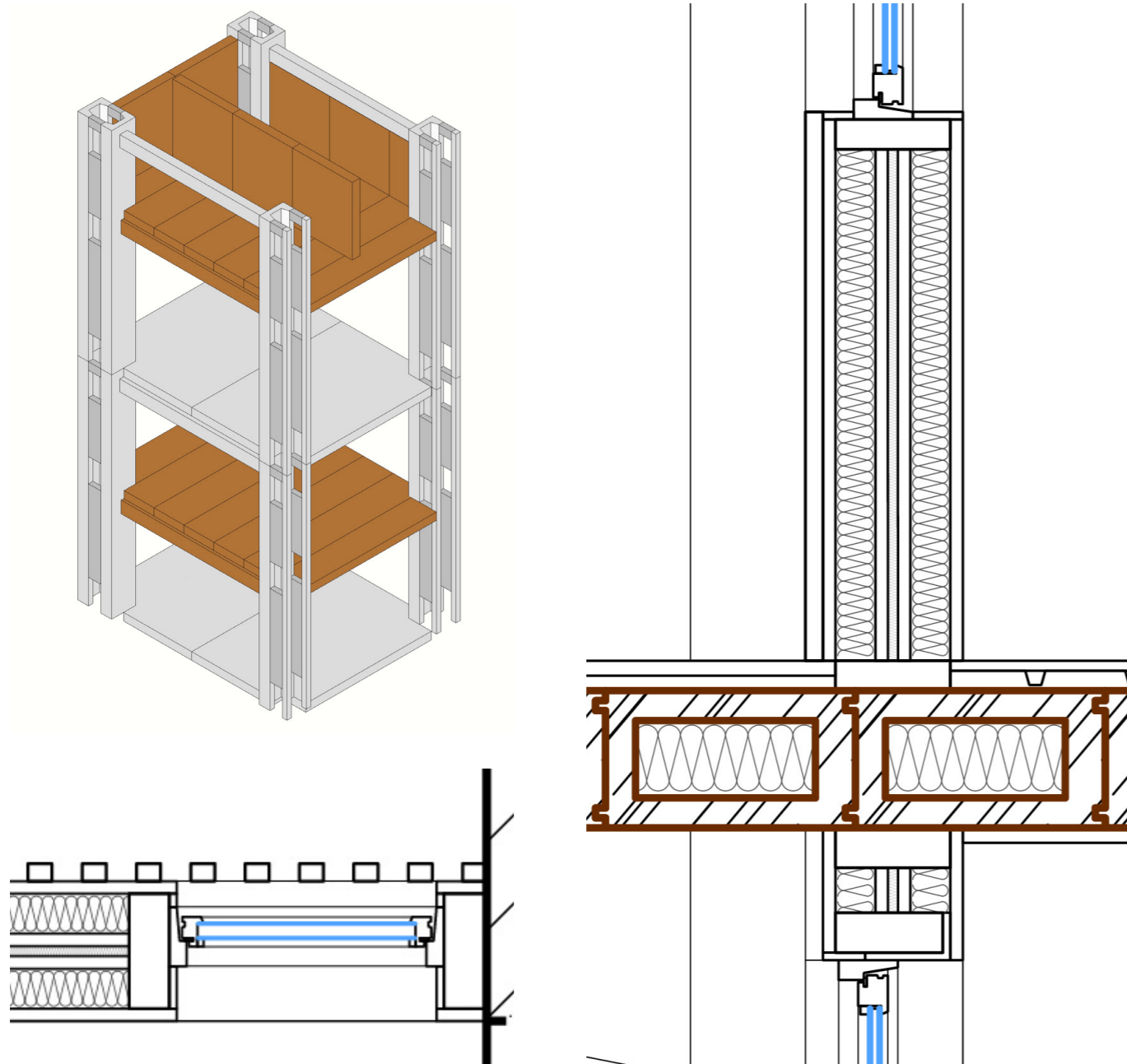

Double wall in timber panel structure



DETAIL DRAWINGS

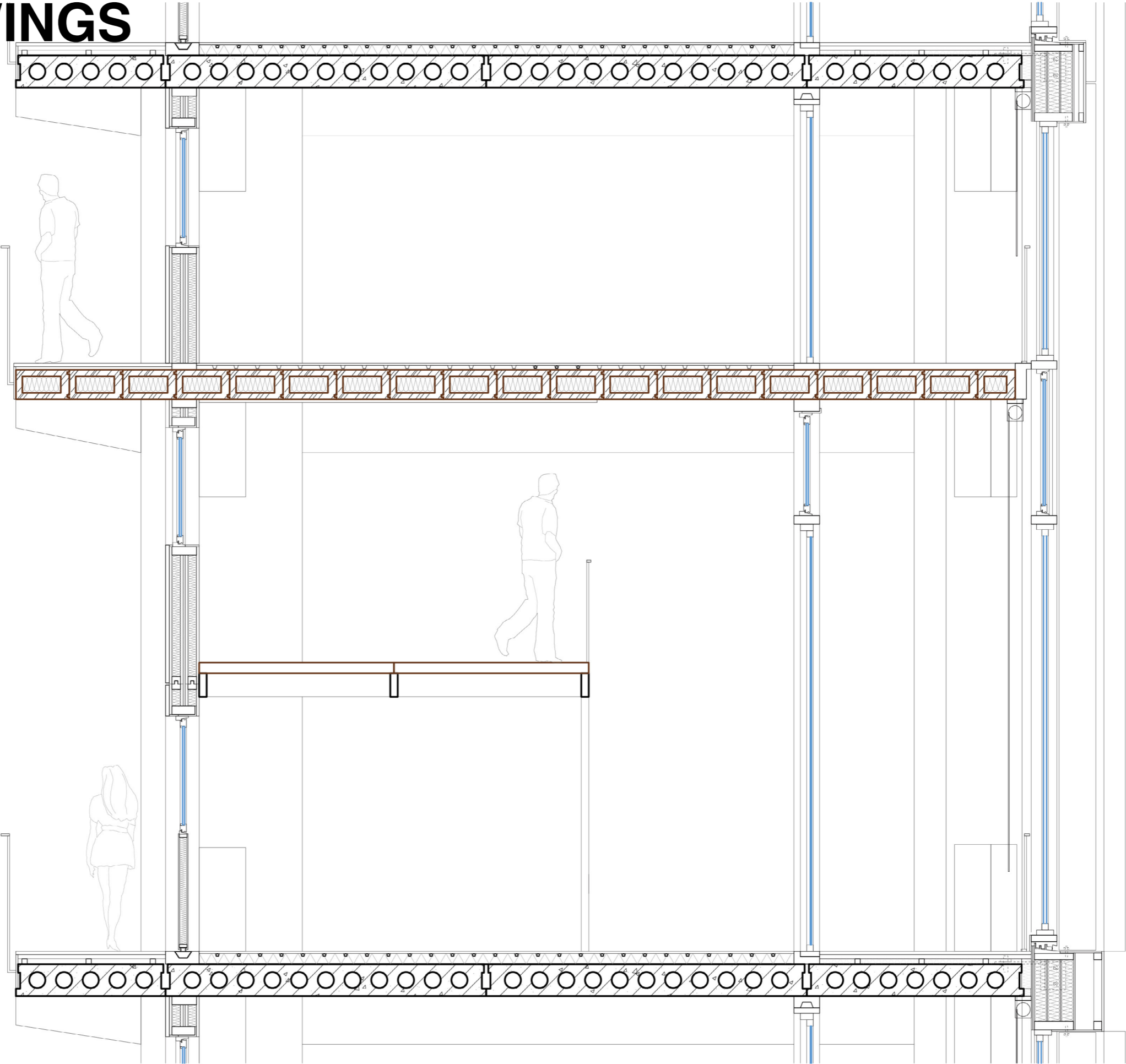

DETAIL DRAWINGS

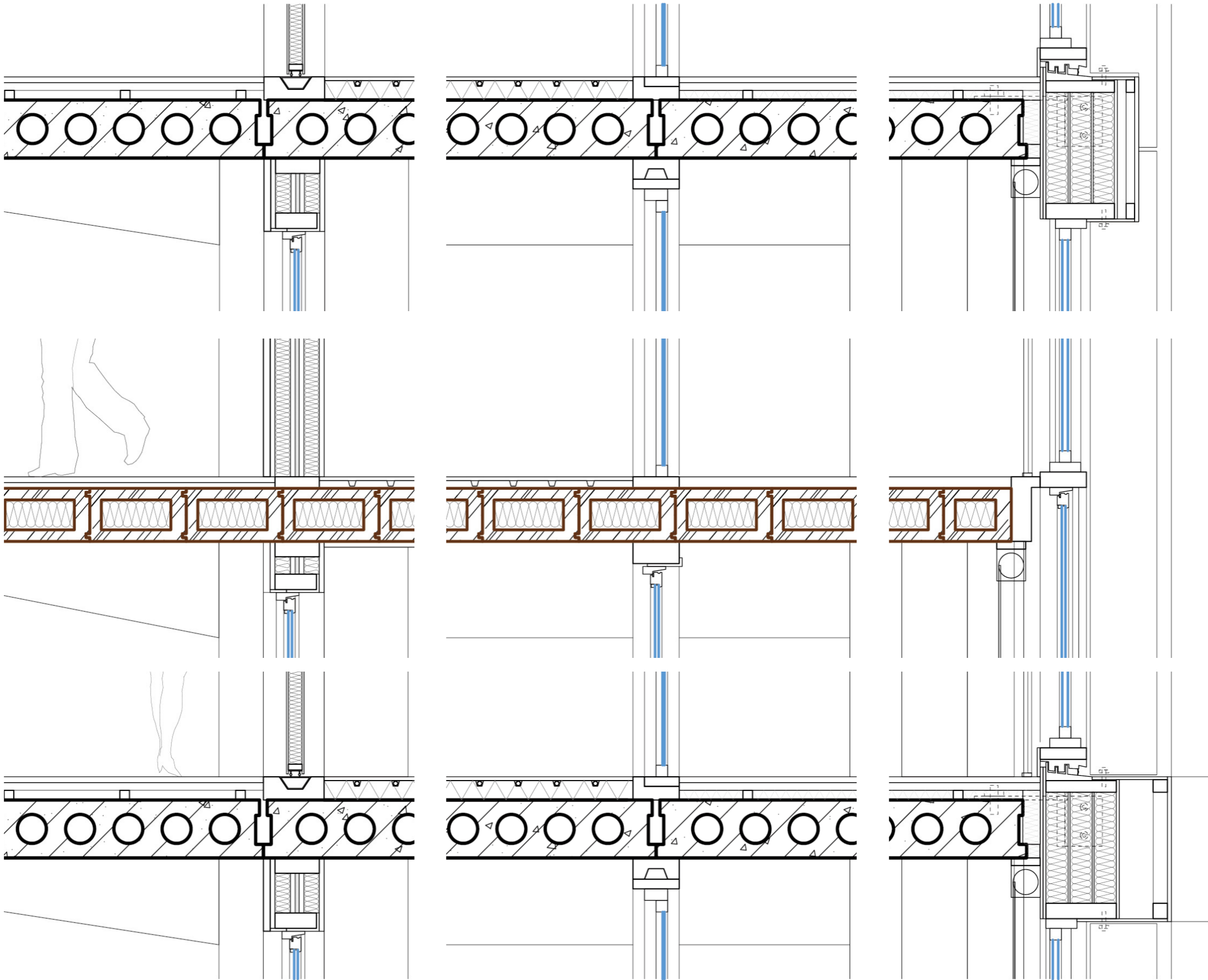

ADAPTABLE COMPONENTS

STEP 1

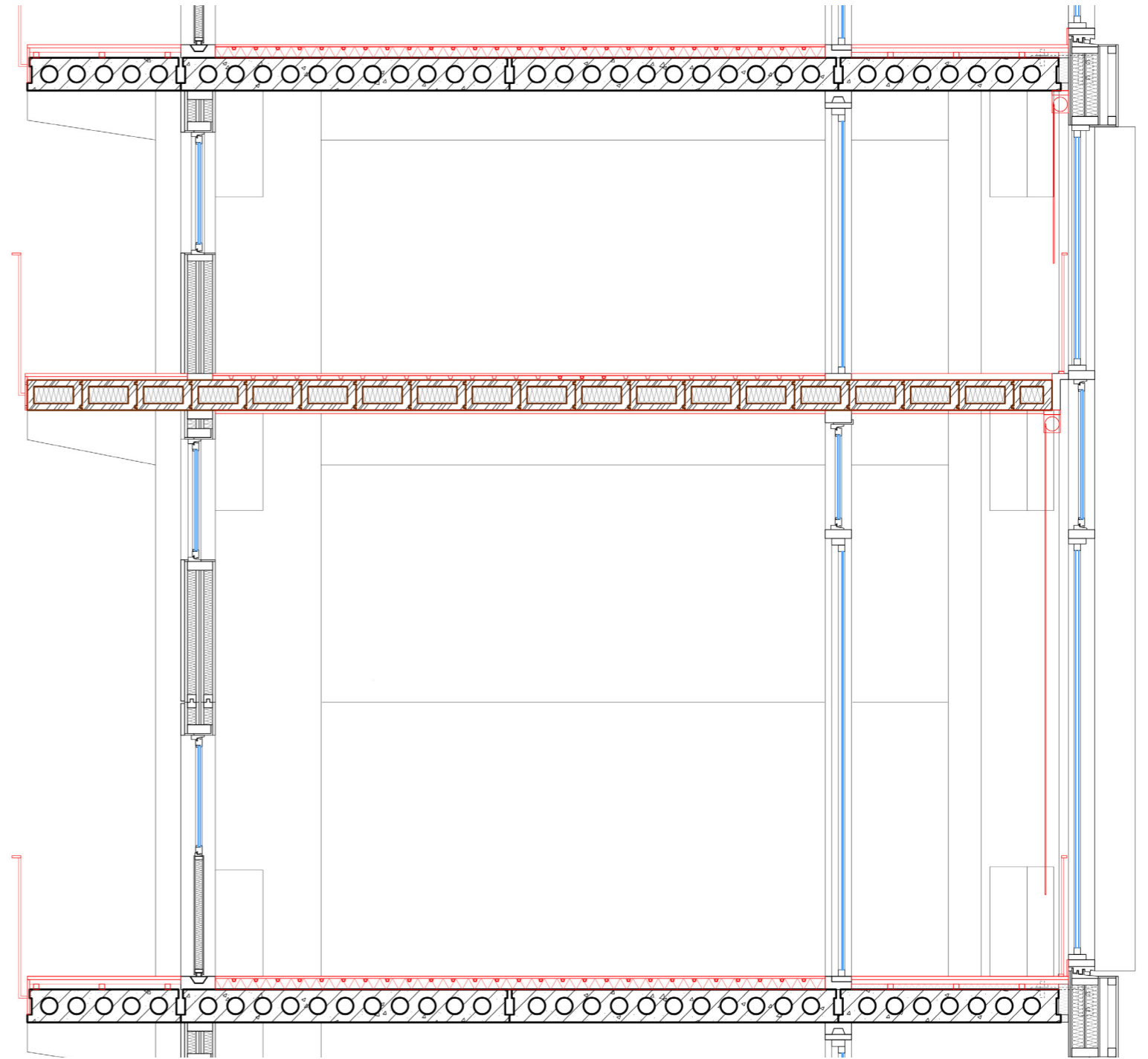
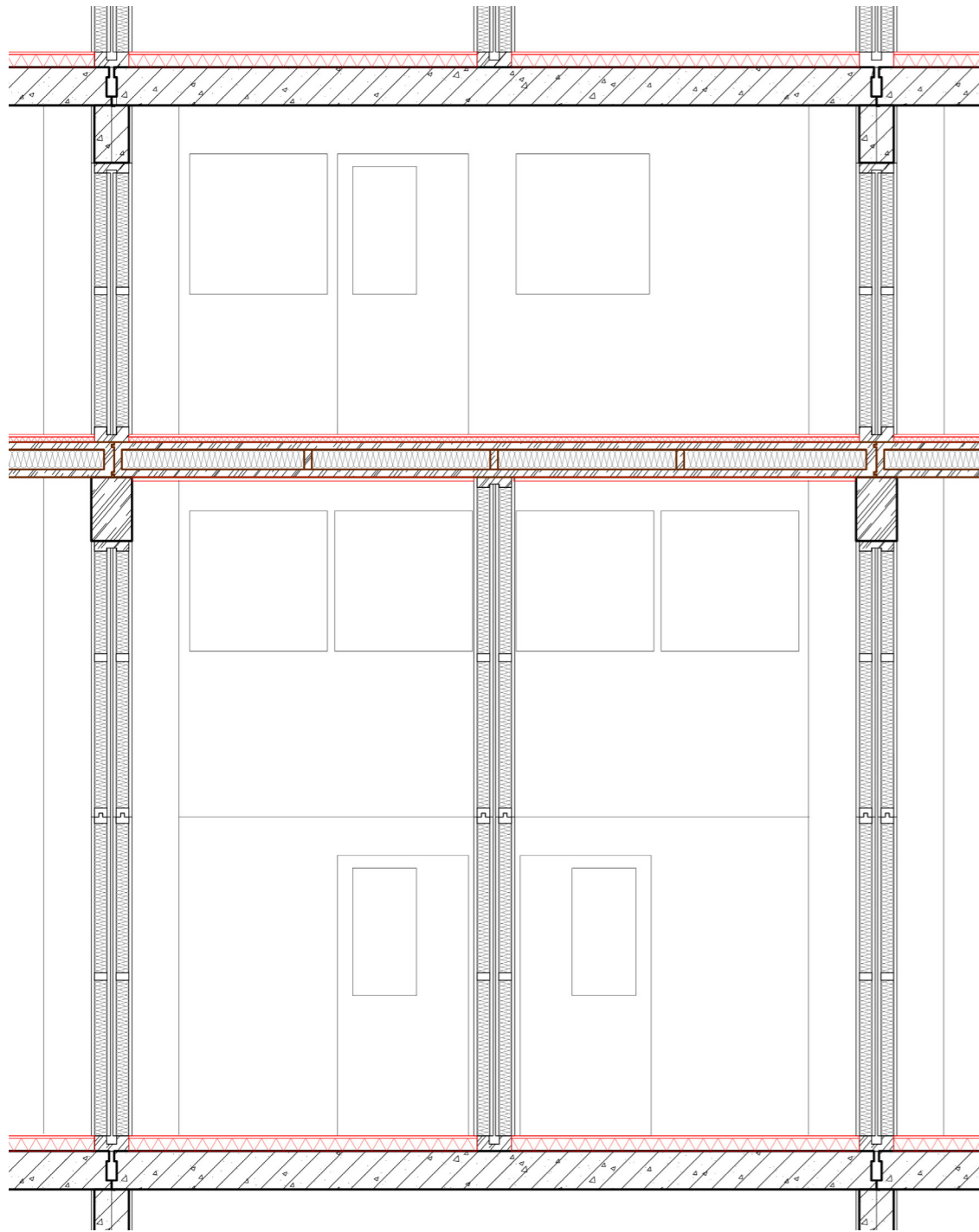

ADAPTABLE COMPONENTS

STEP 2

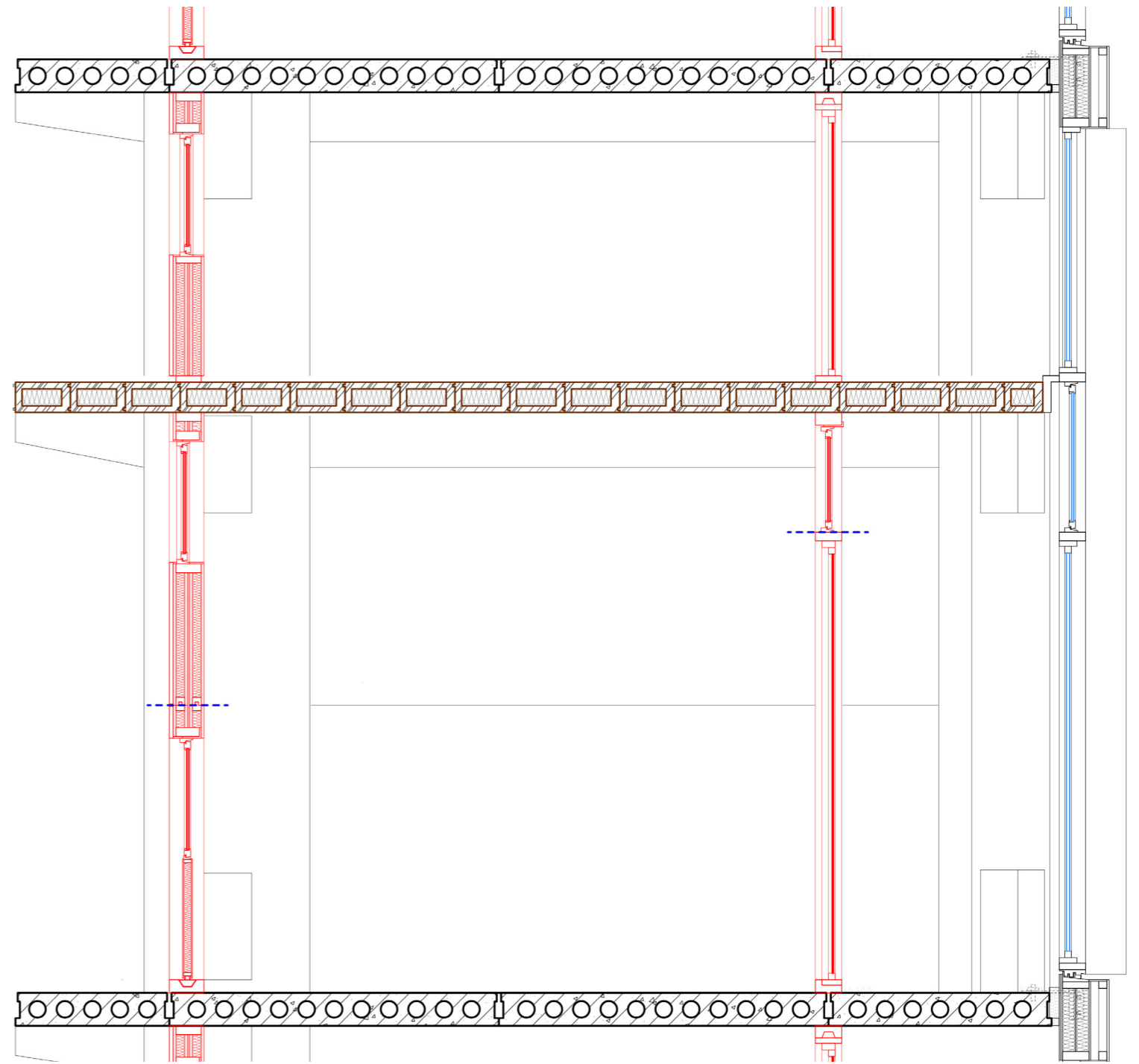
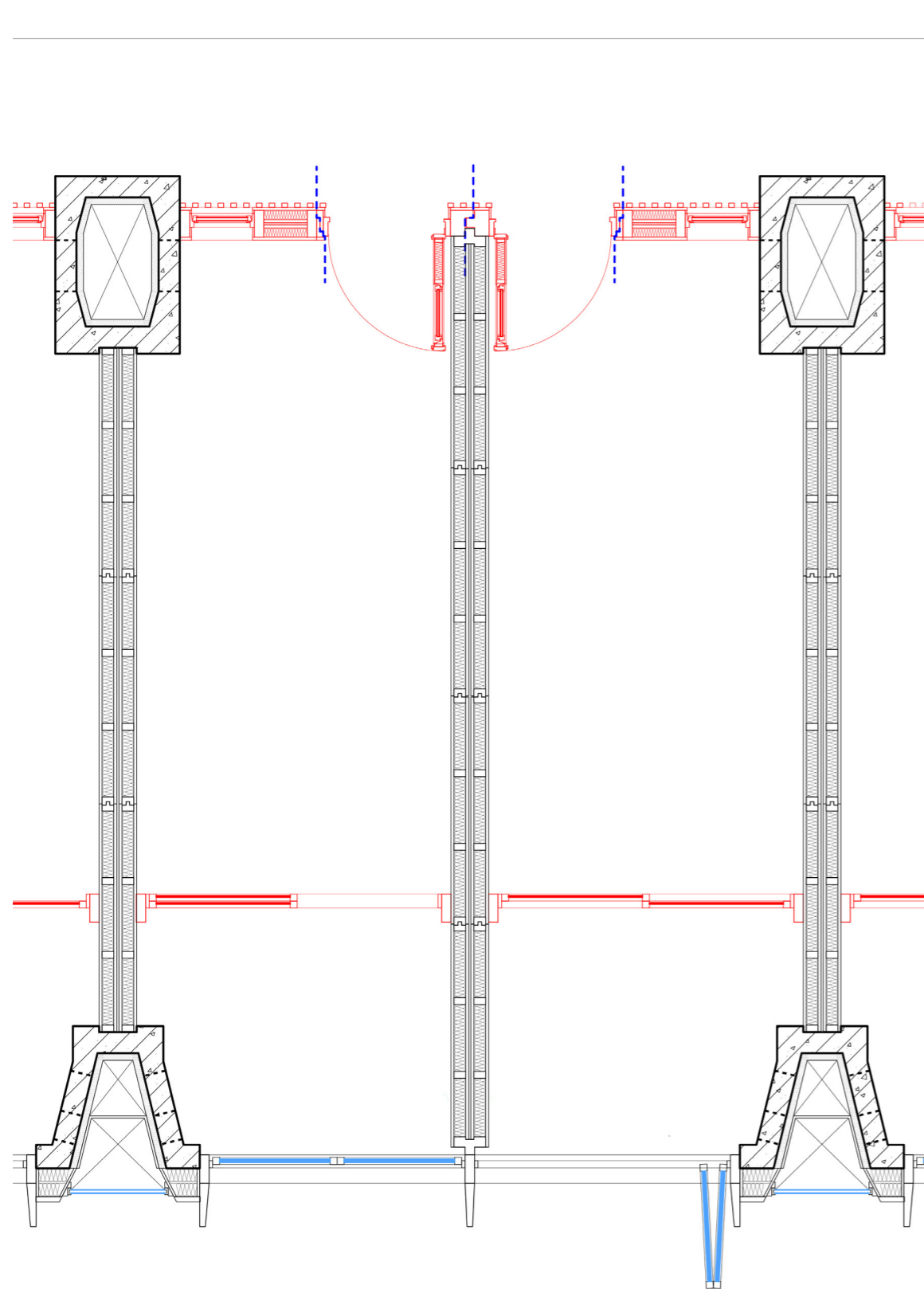

ADAPTABLE COMPONENTS

STEP 3

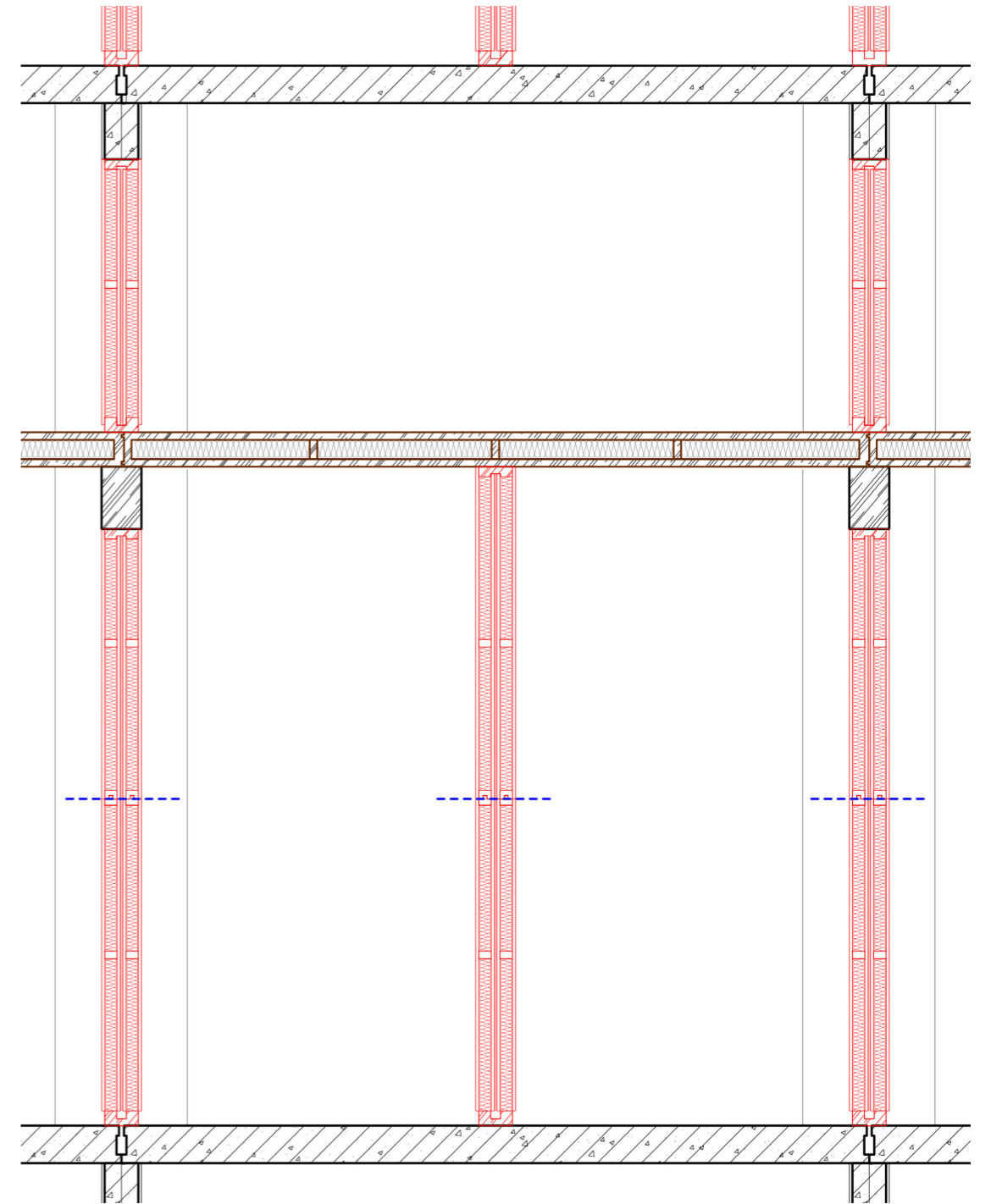
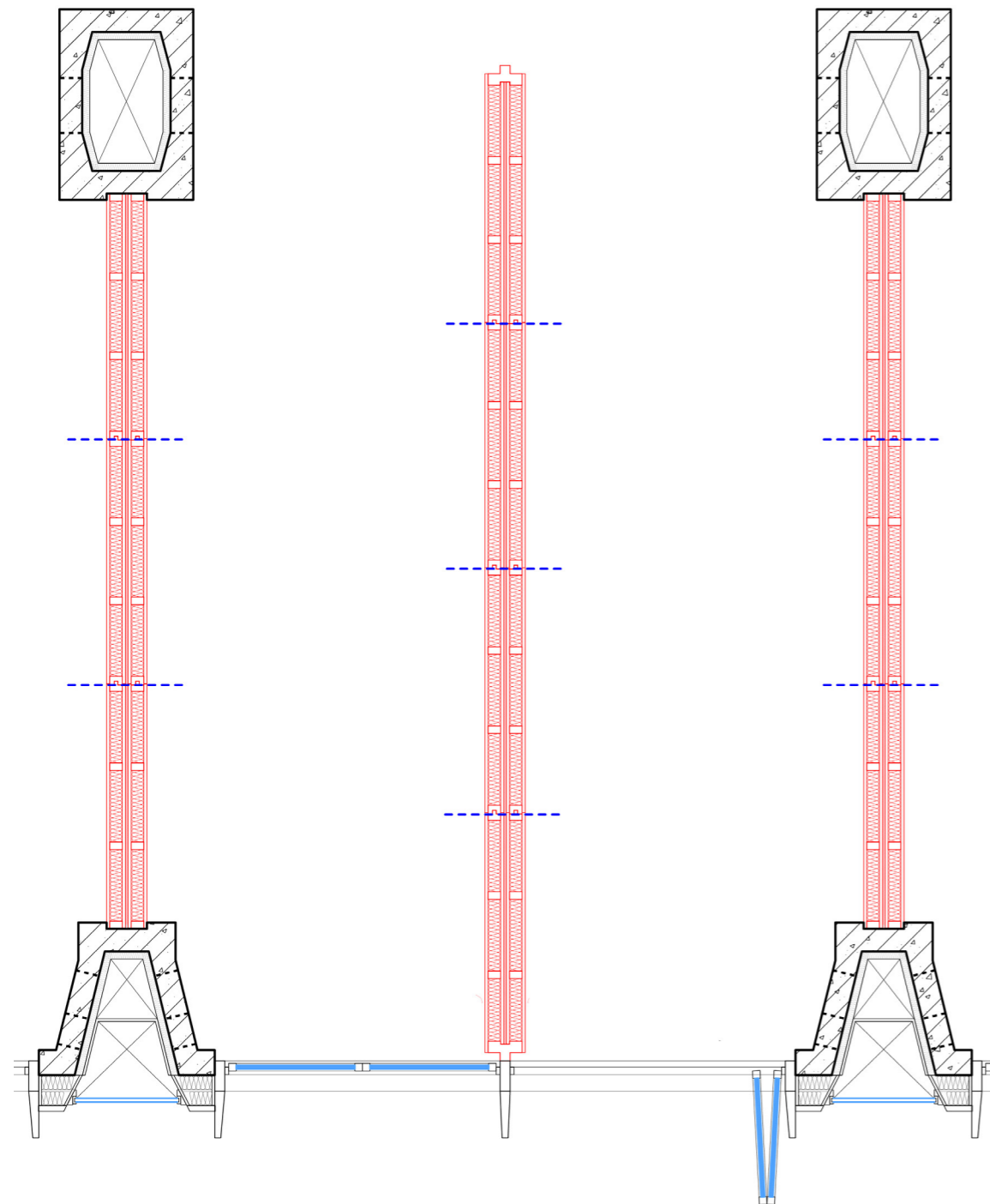

ADAPTABLE COMPONENTS

STEP 4

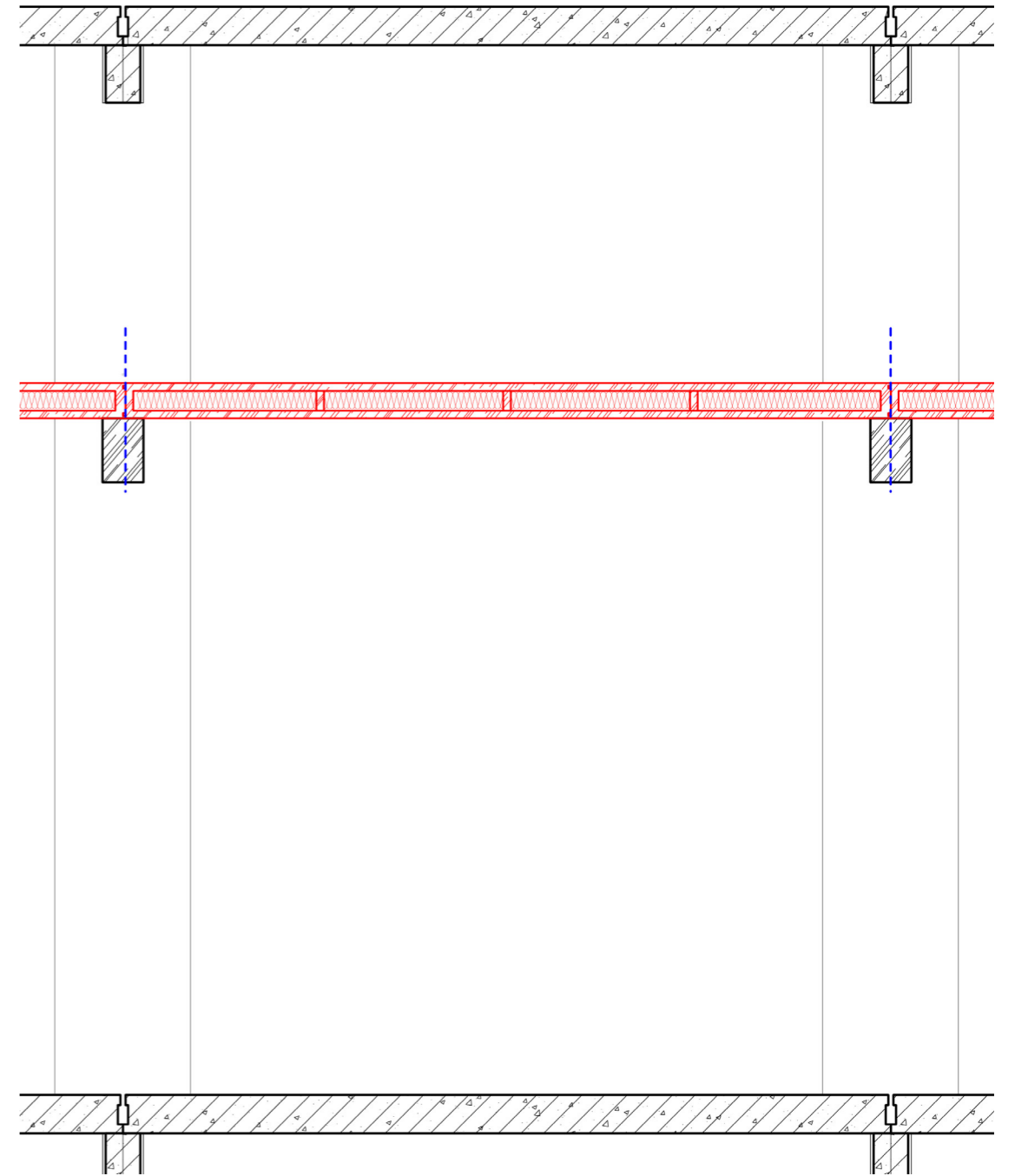
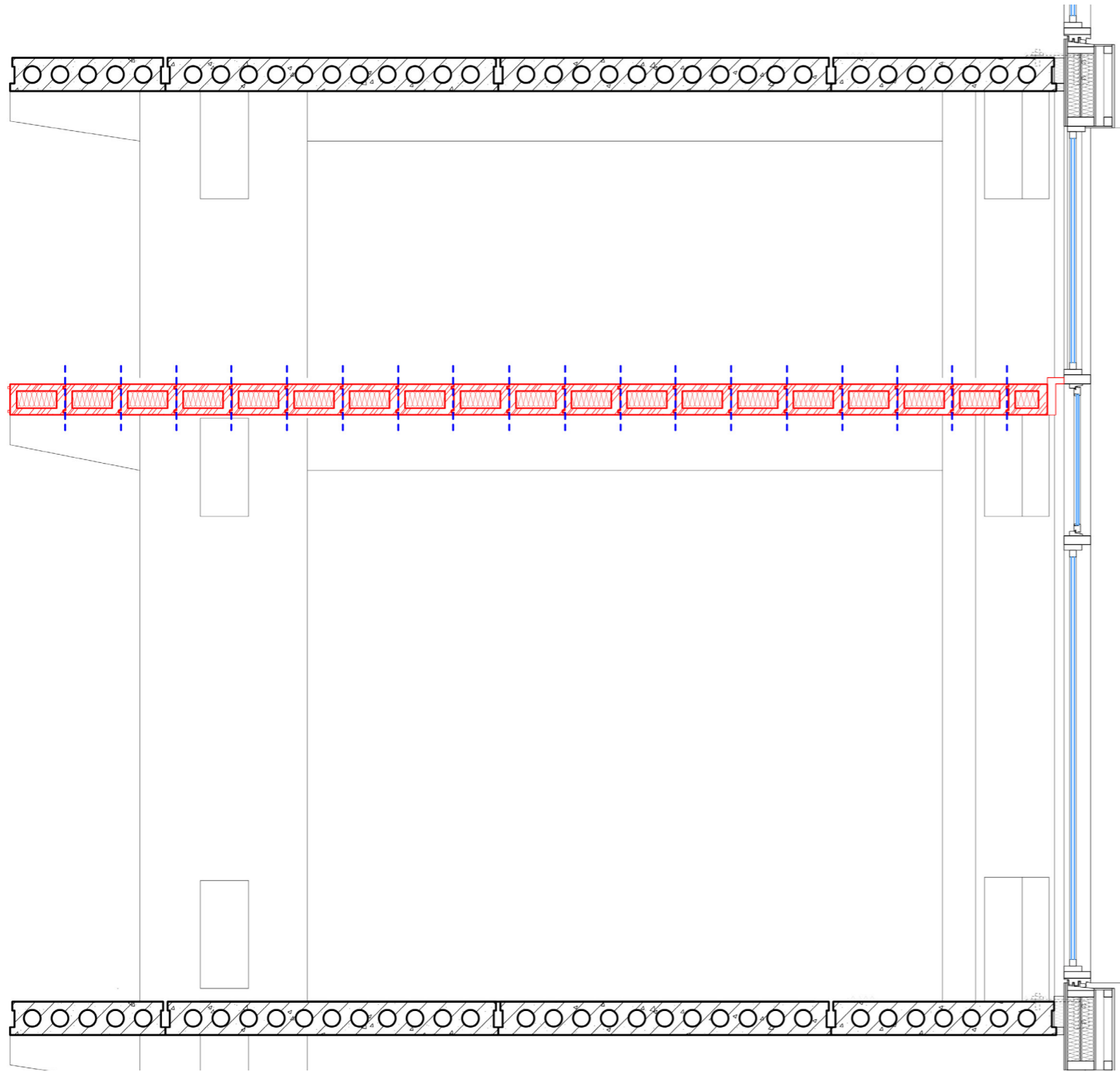



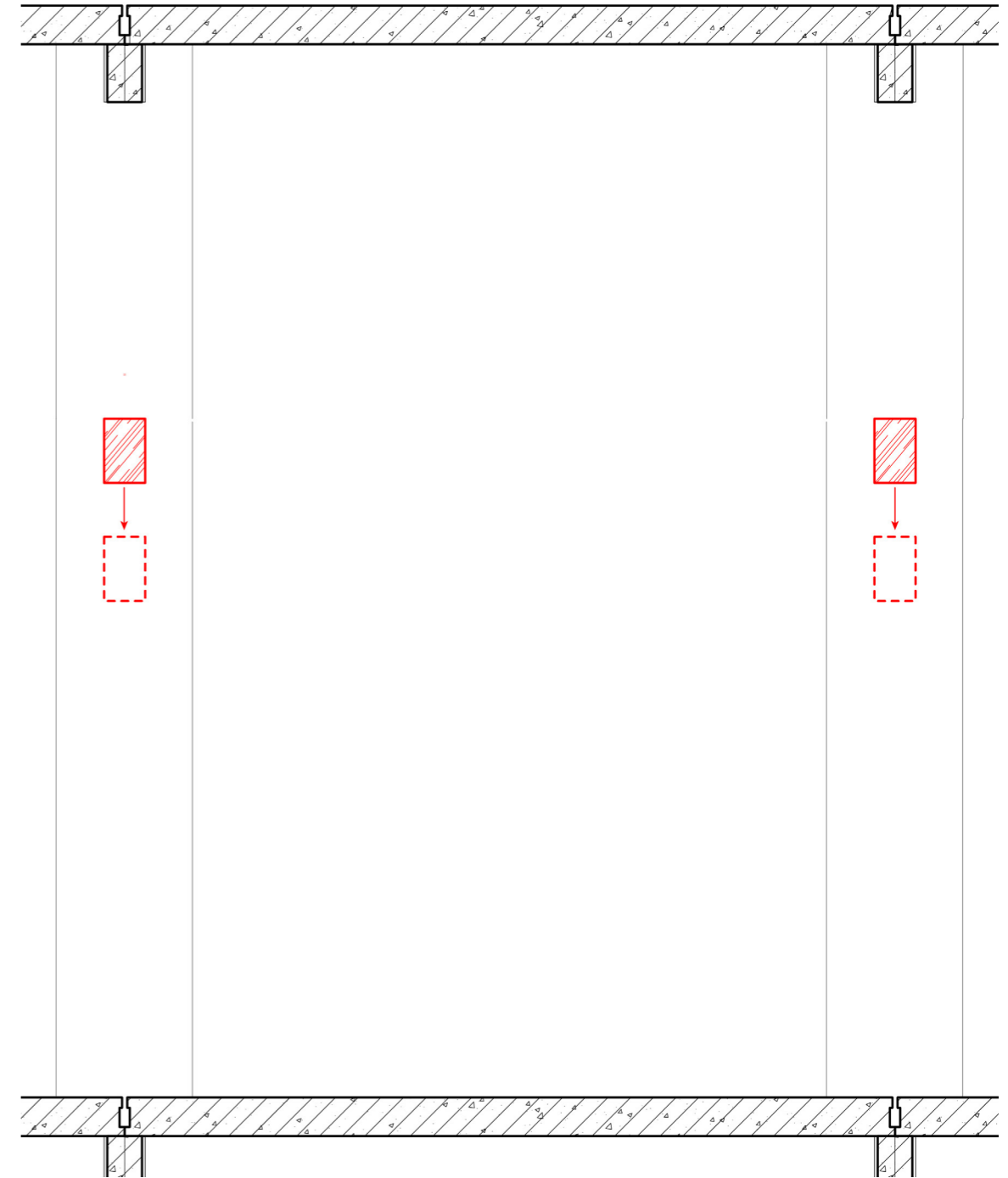
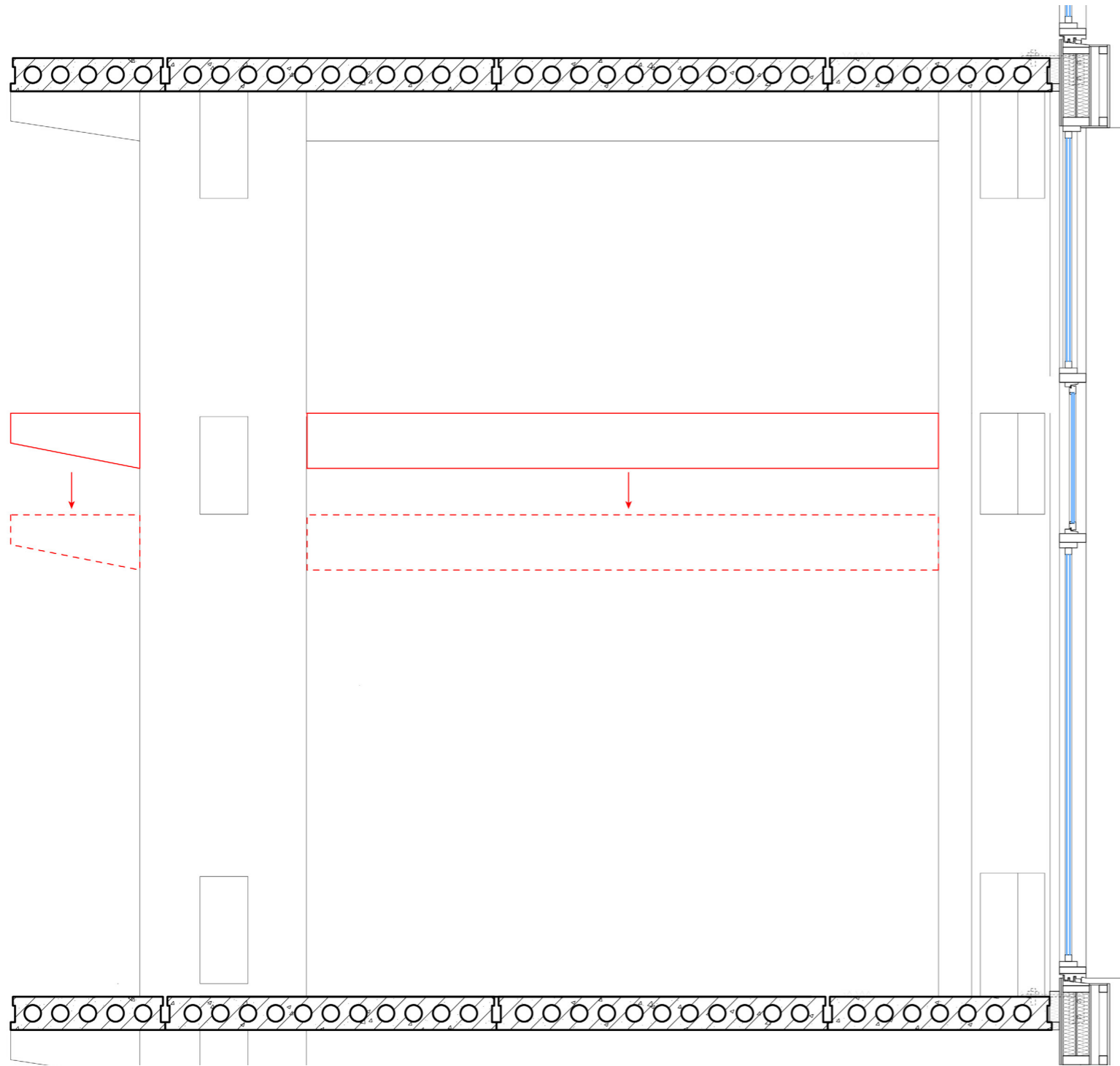

ADAPTABLE COMPONENTS

STEP 5

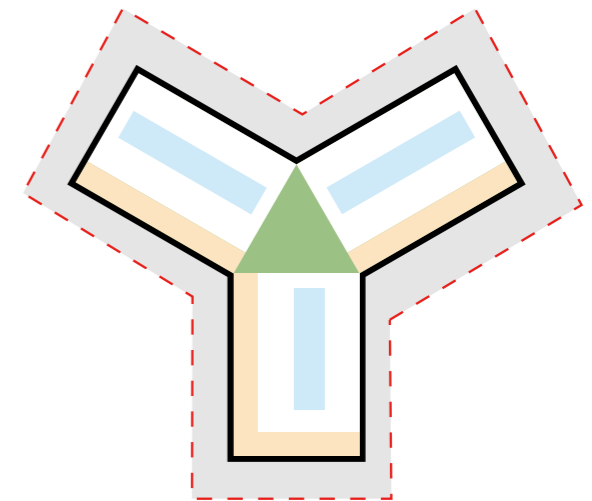
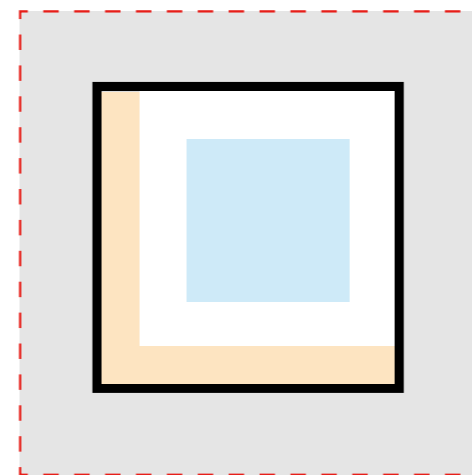
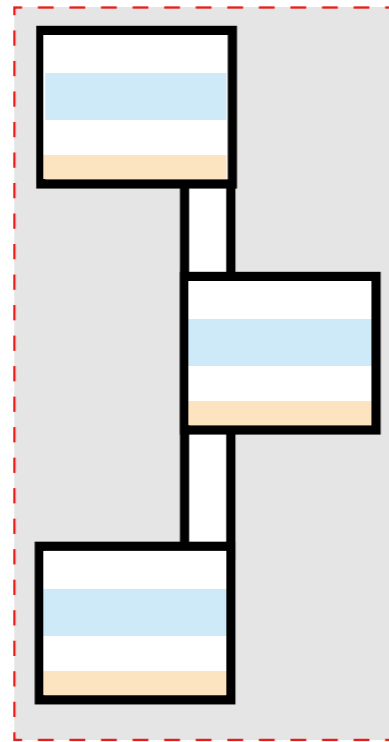
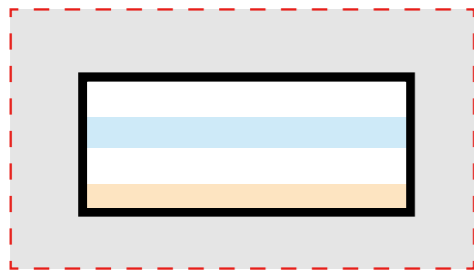

APPLICATION&POSSIBILITIES



-  Building
-  Atrium
-  Balcony
-  Sharing green garden

II. CONTEXT&DESIGN

SITE

Merwe Vierhavens (M4H), Rotterdam

A old harbor in Rotterdam transforming into Makers District.



Current situation

SITE

'Companies out - houses in' is broken and replaced by a mix of working and living destinations.

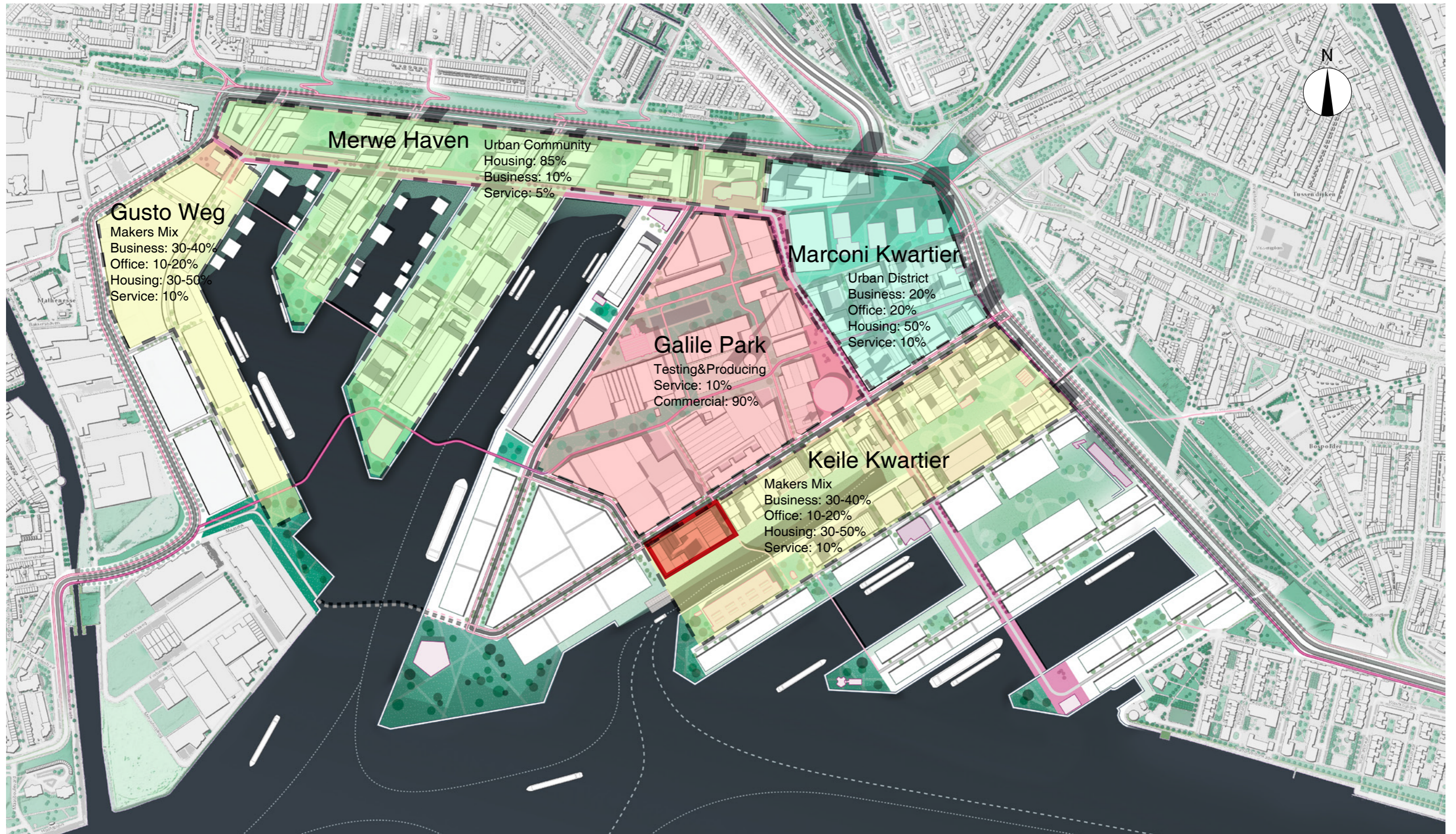

Source:<https://m4hrotterdam.nl/>

MOBILITY & PARKING

Mixing facilitates sharing, for example, of parking spaces (during the day for workers, in the evening for residents). Parking does not take place on the street and is not per company solved on its own lot. Instead there will be collective places. A mobility transition (less car, more public transport and bicycle) will be applied in this area.

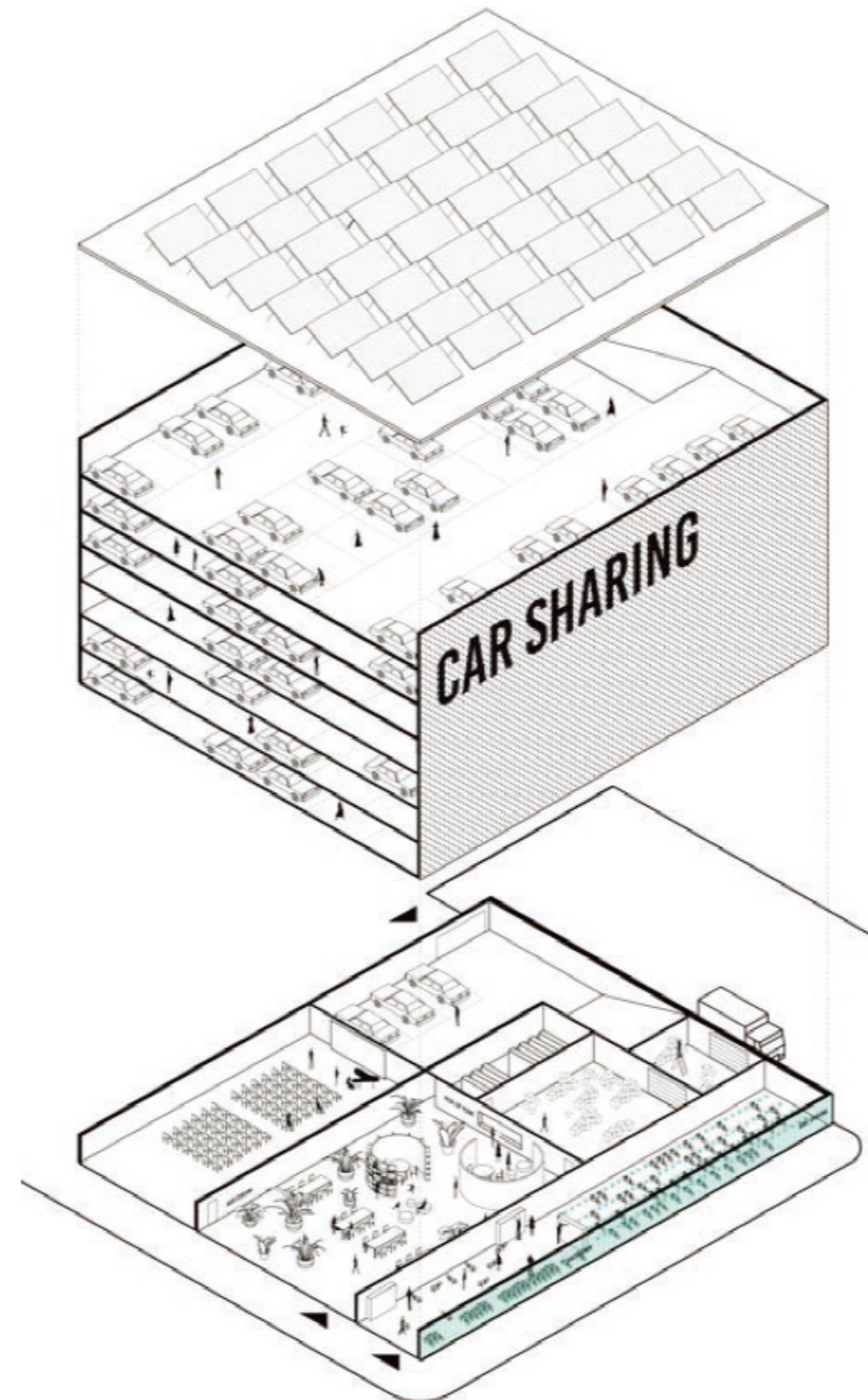
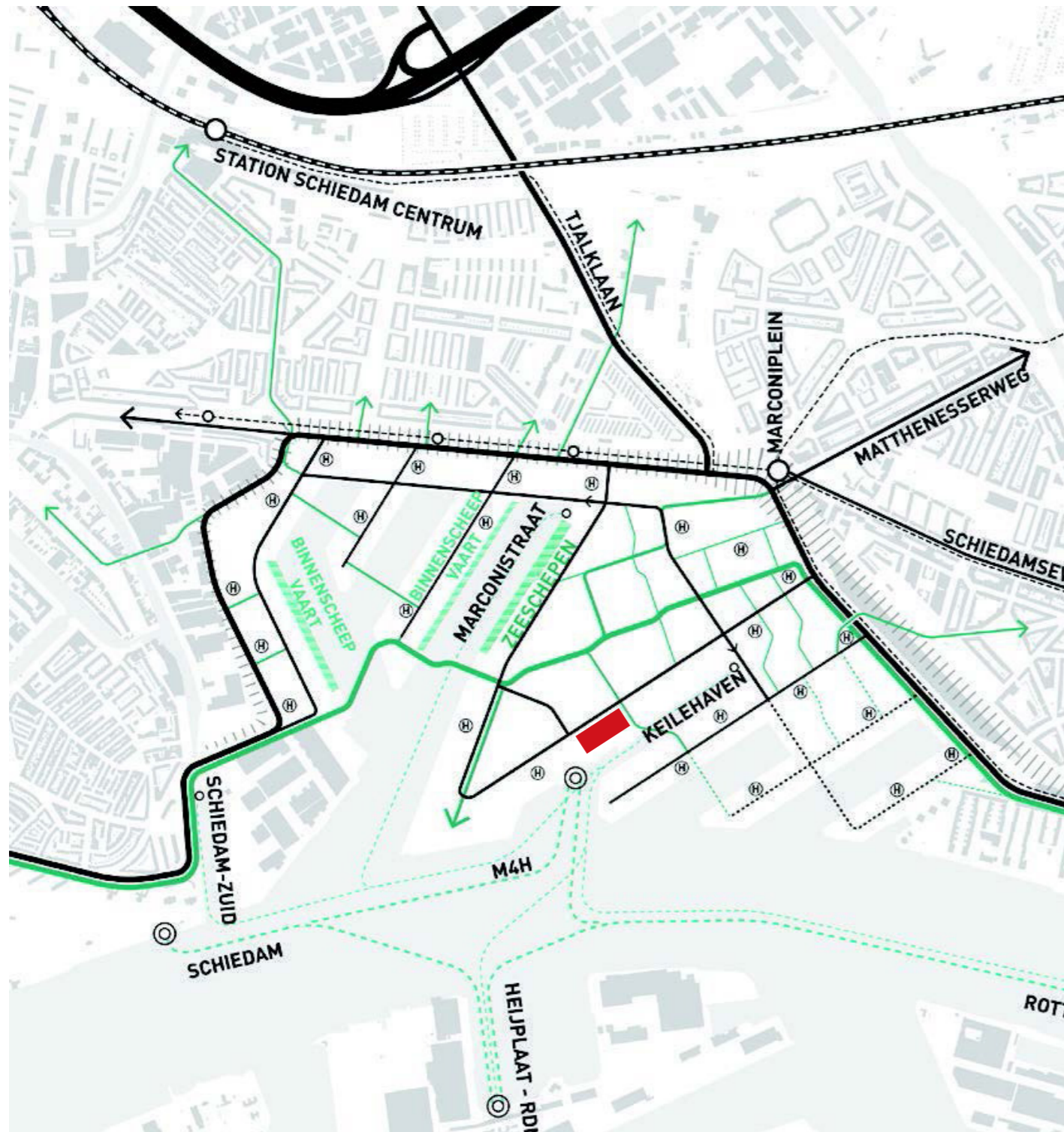

Source: <https://m4hrotterdam.nl/>

SITE: 11200M²



CONTEXT ANALYSIS

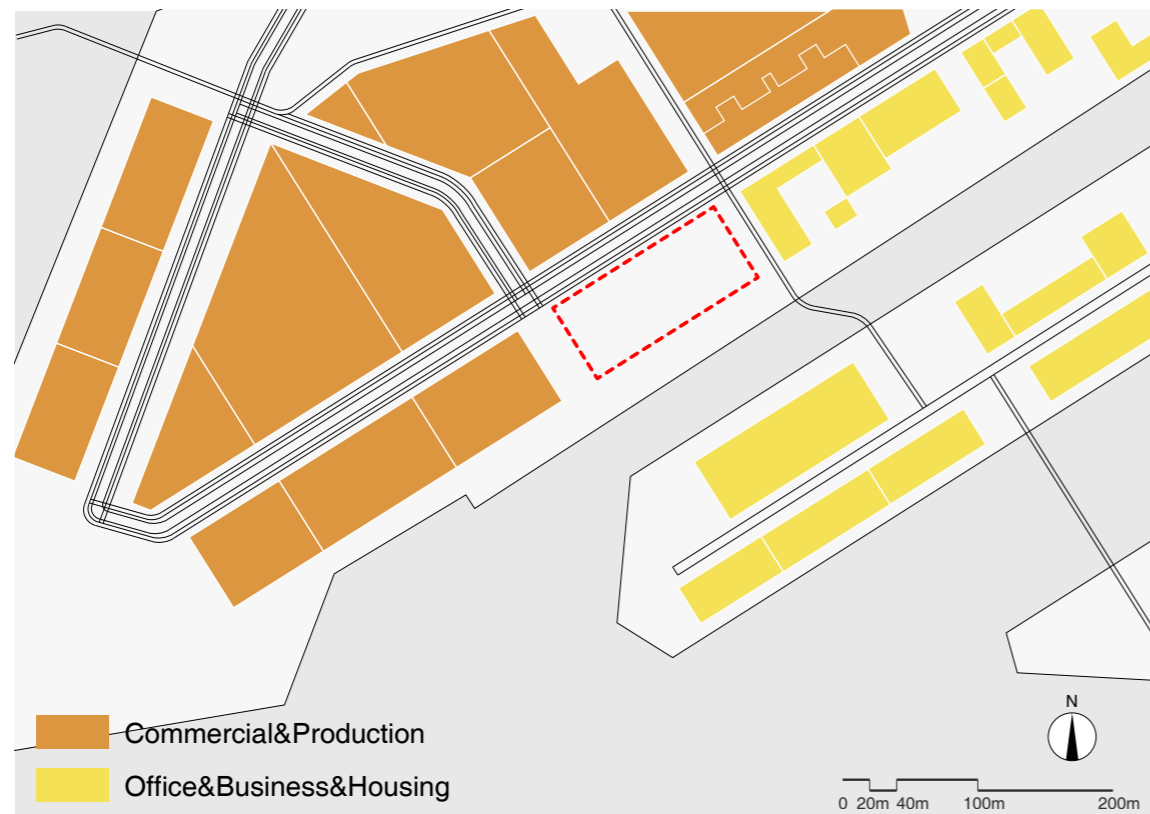

Function & Scale

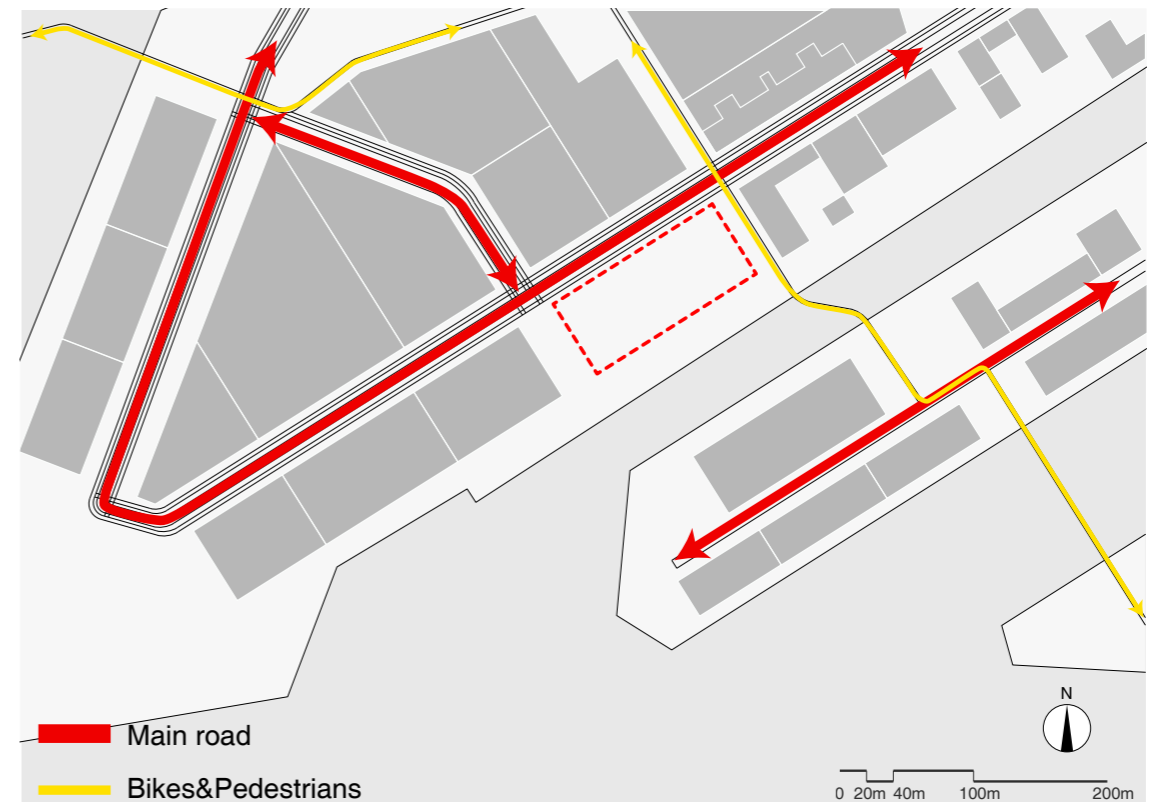

Traffic



Water & View

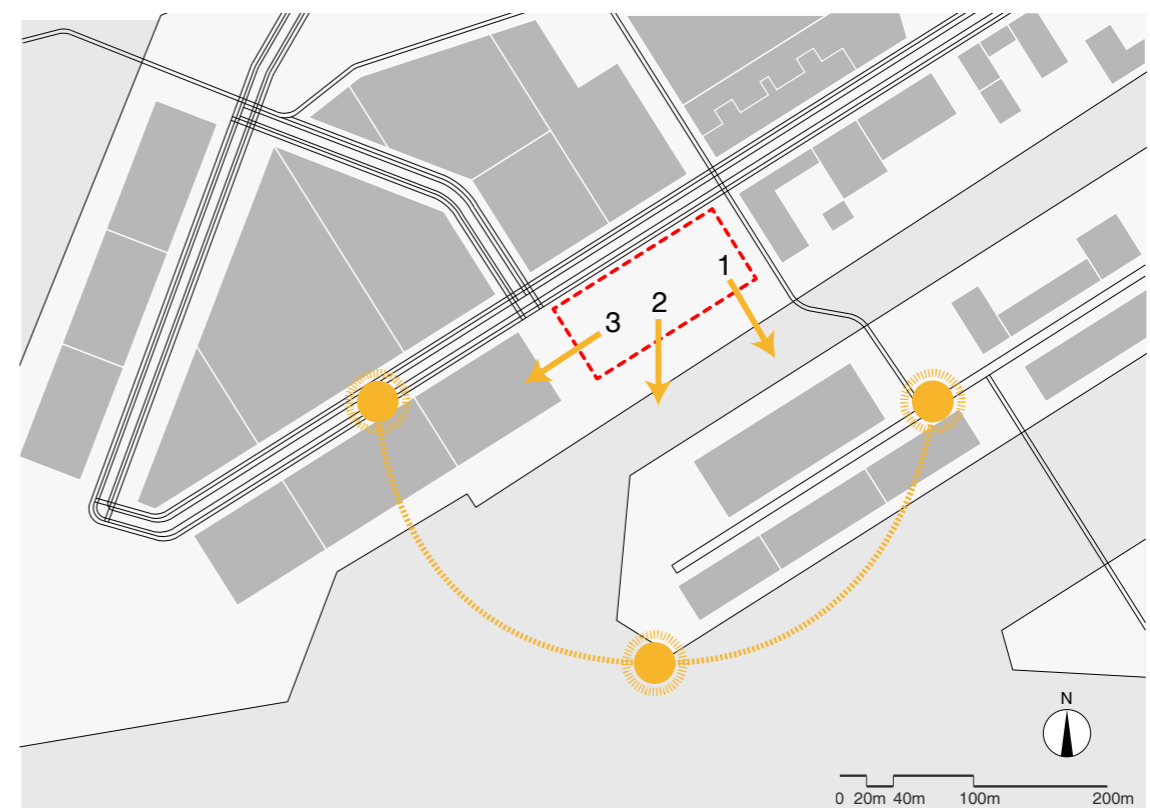

Orientation & Sunlight

TRYING

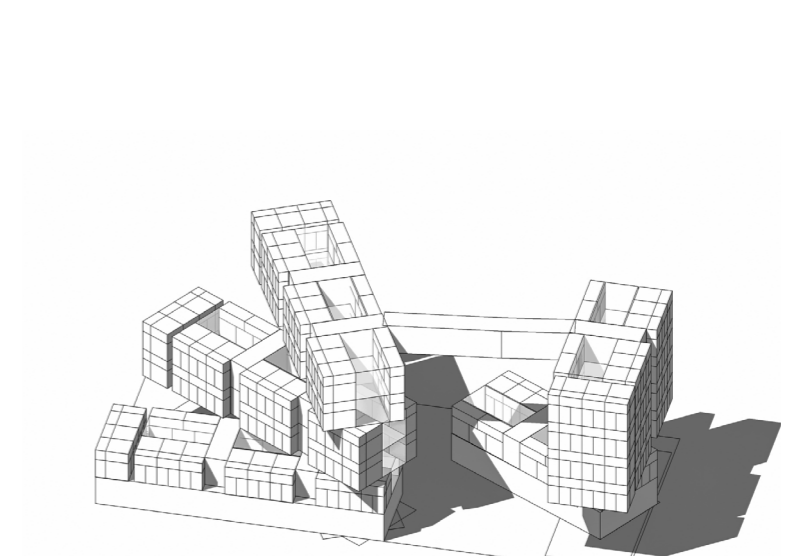
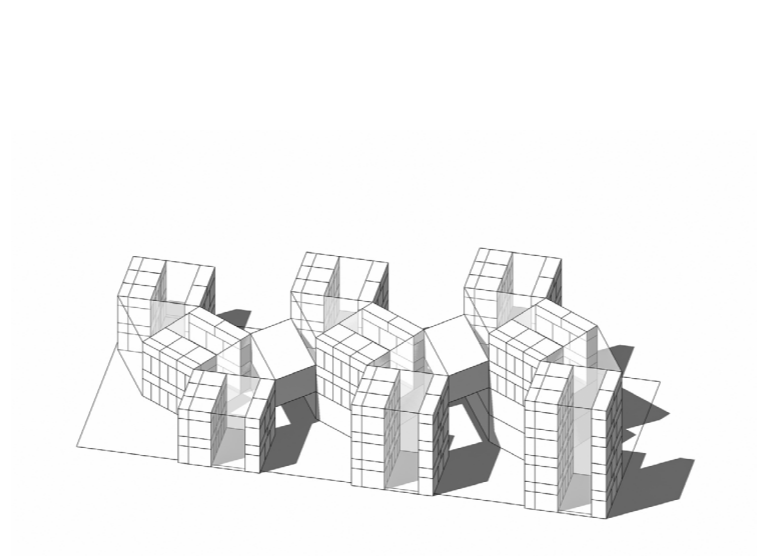
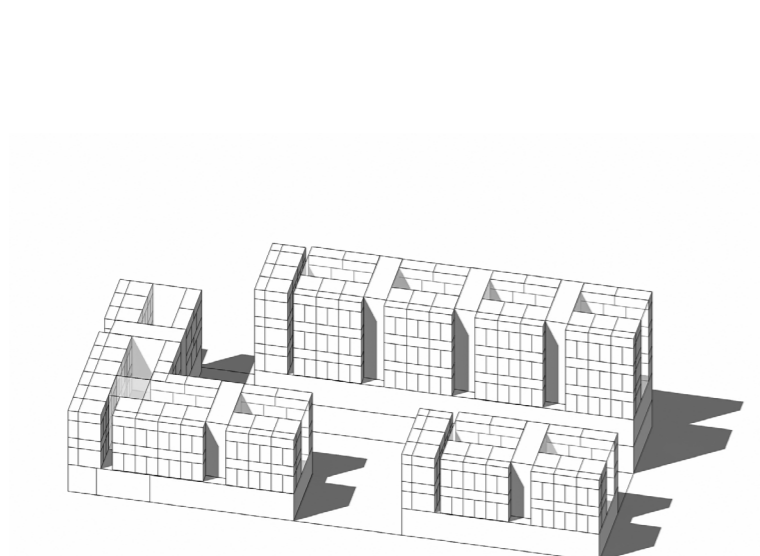
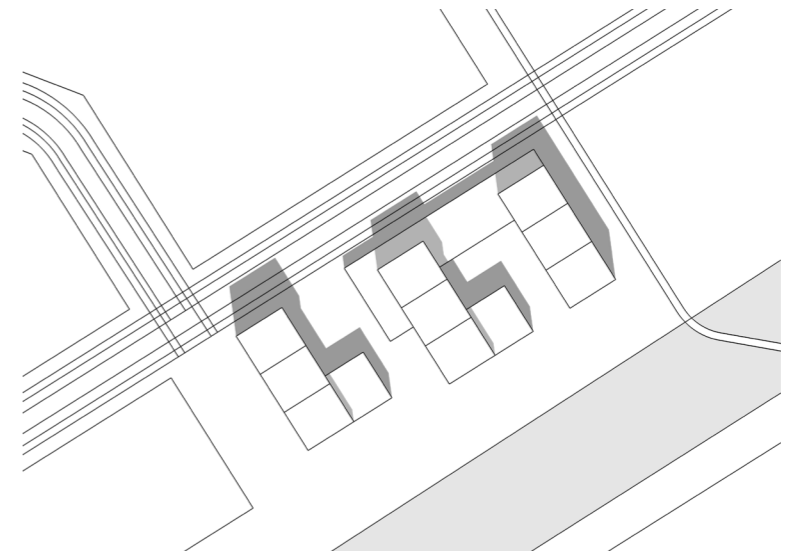
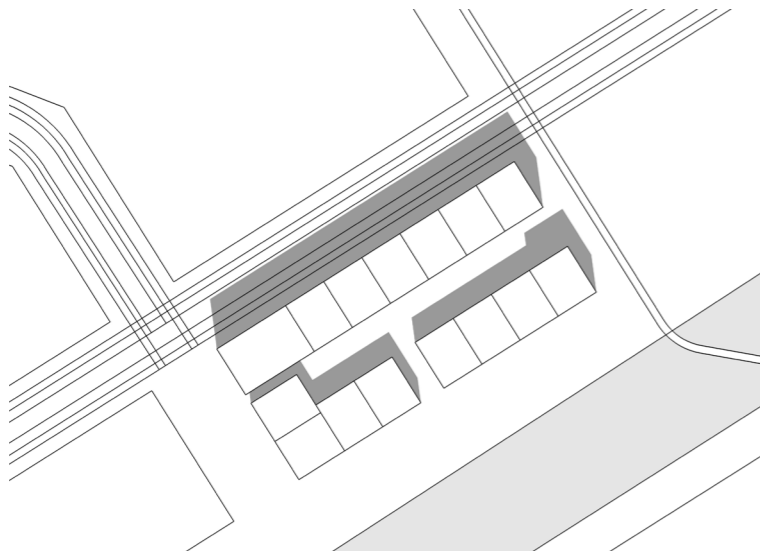
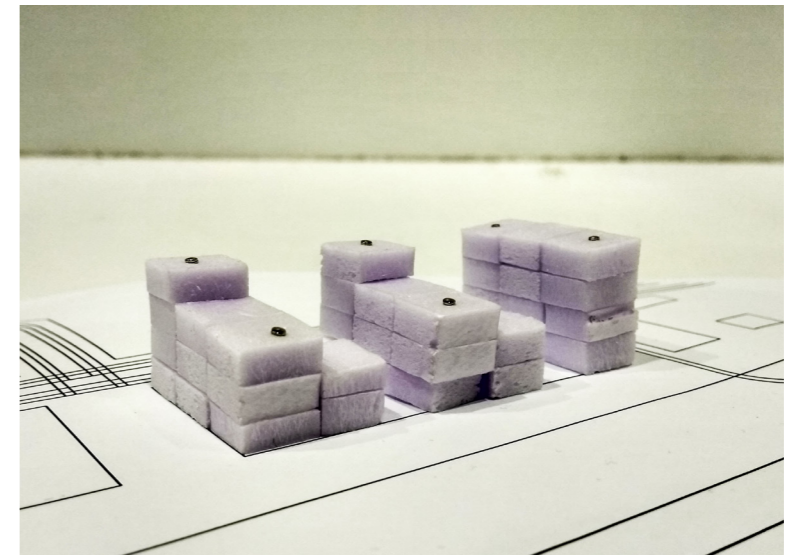
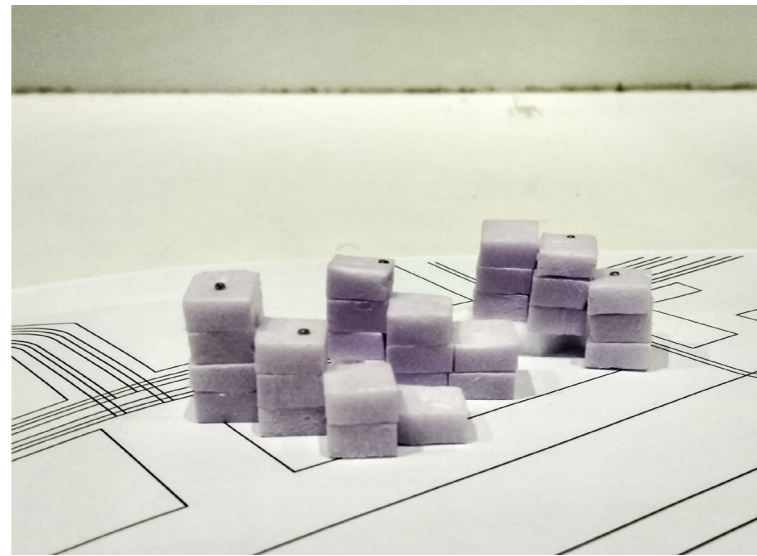
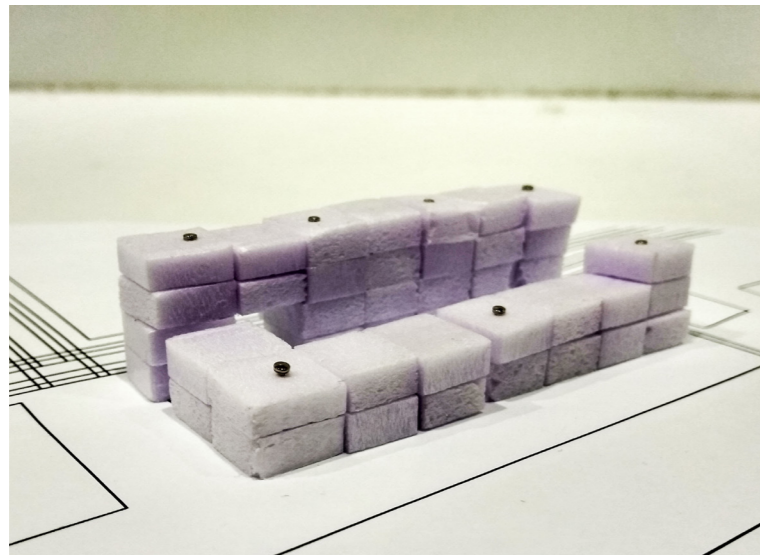

OPTIONS

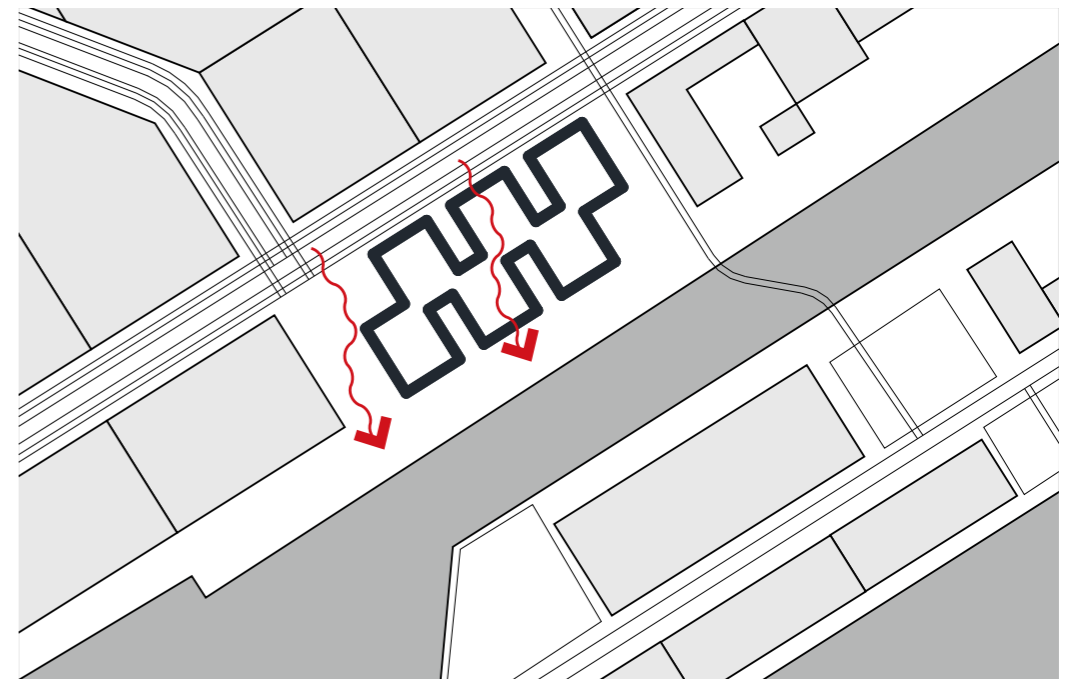
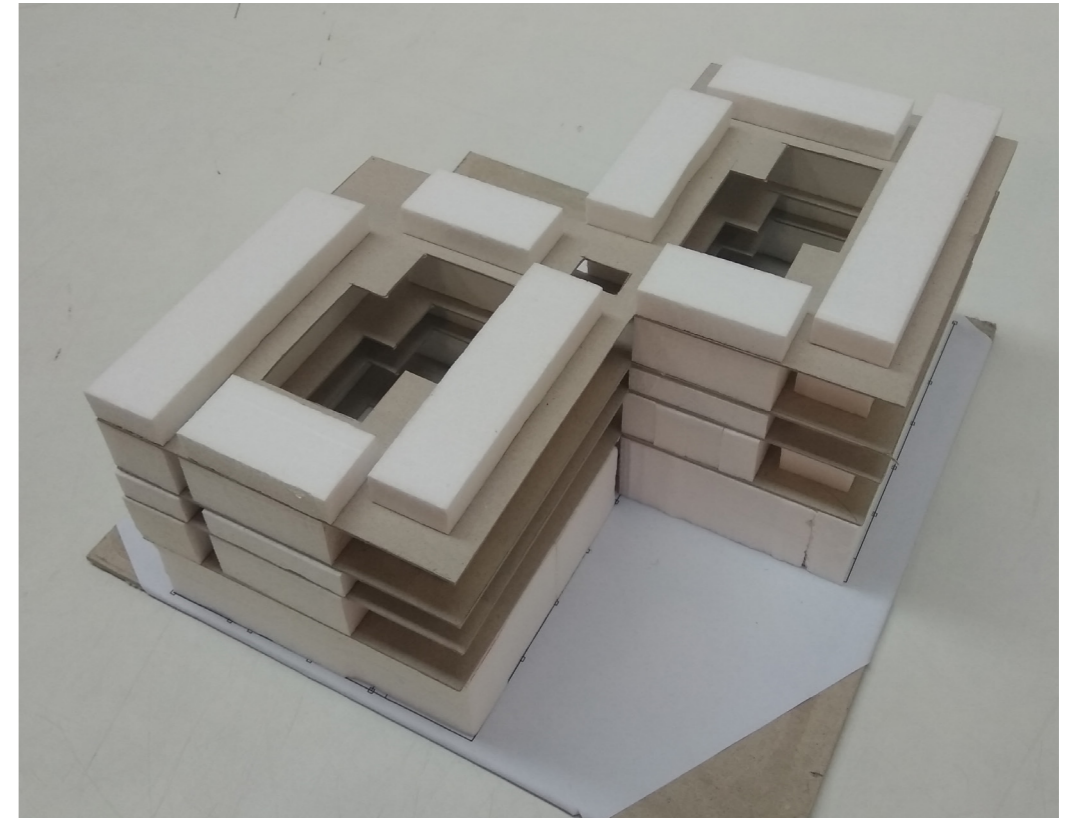
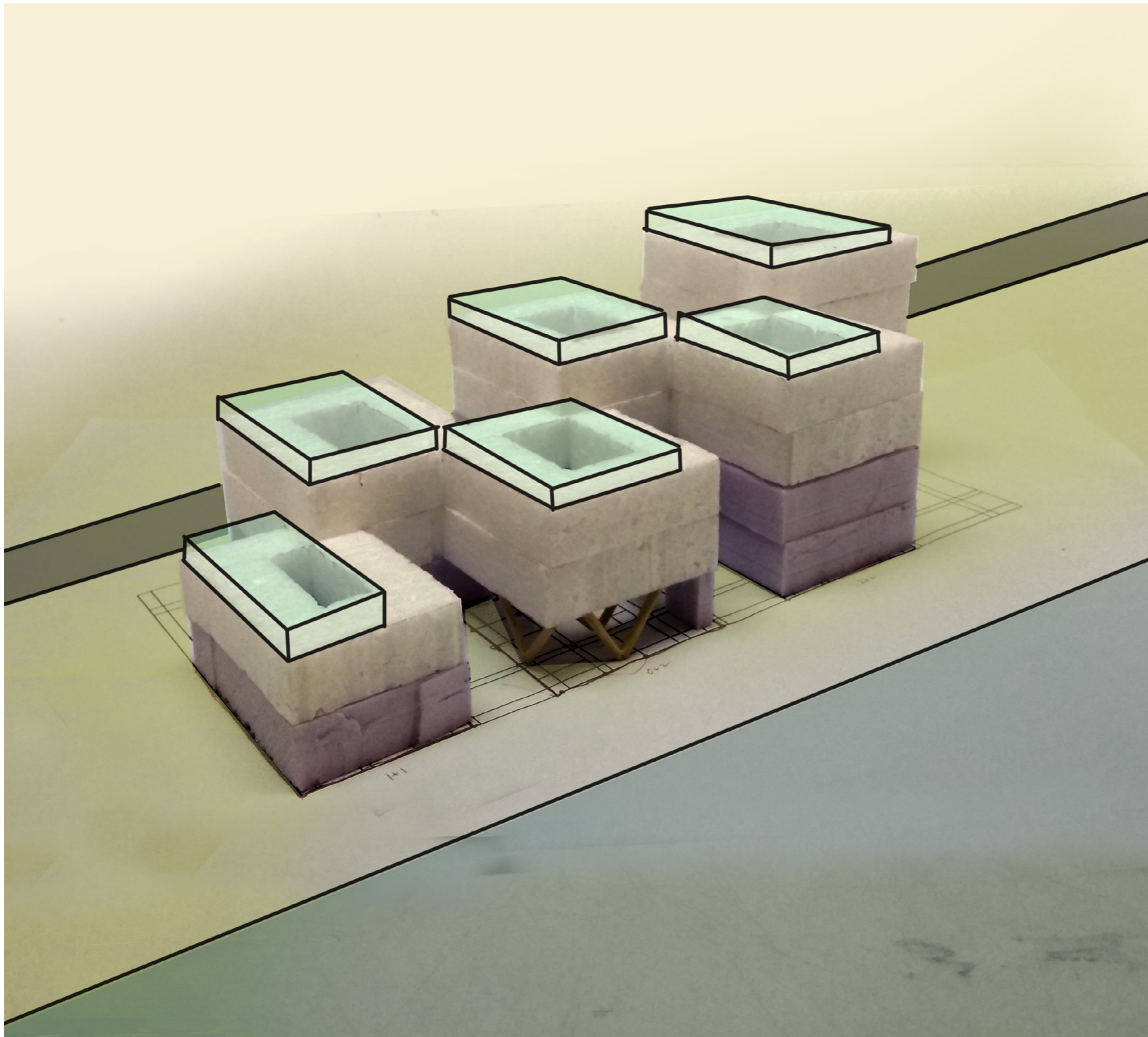

PROGRAM

Maker space

2050m²

Co-working

10050m²

Public&exhibition

890m²

Restaurant

650m²

Gym

600m²

Loft living (205 units)

14000m²

1-F living (126 units)

10200m²

Roof garden

3050m²

Other

4500m²

Total 45990m²

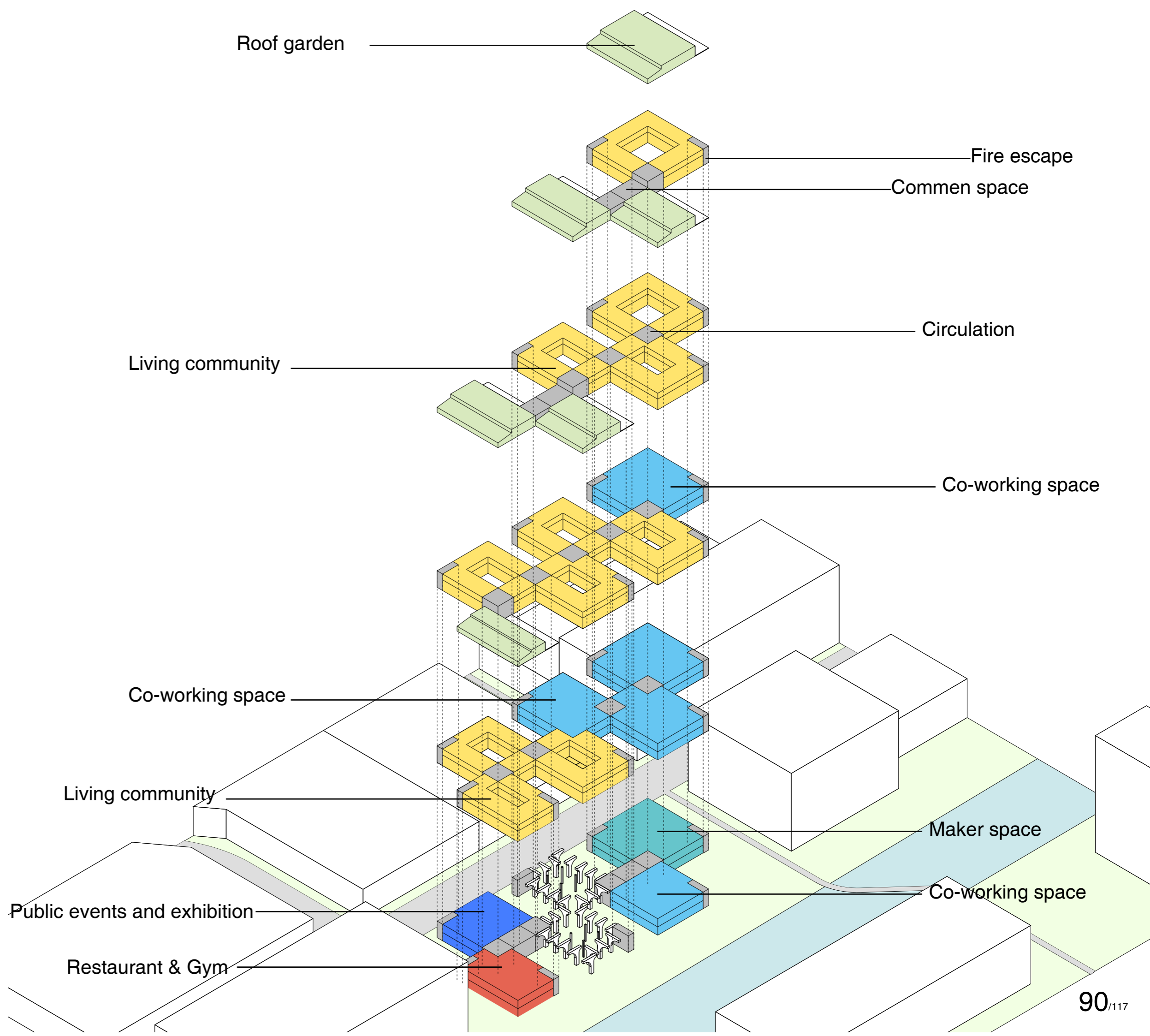

GROUND FLOOR PLAN

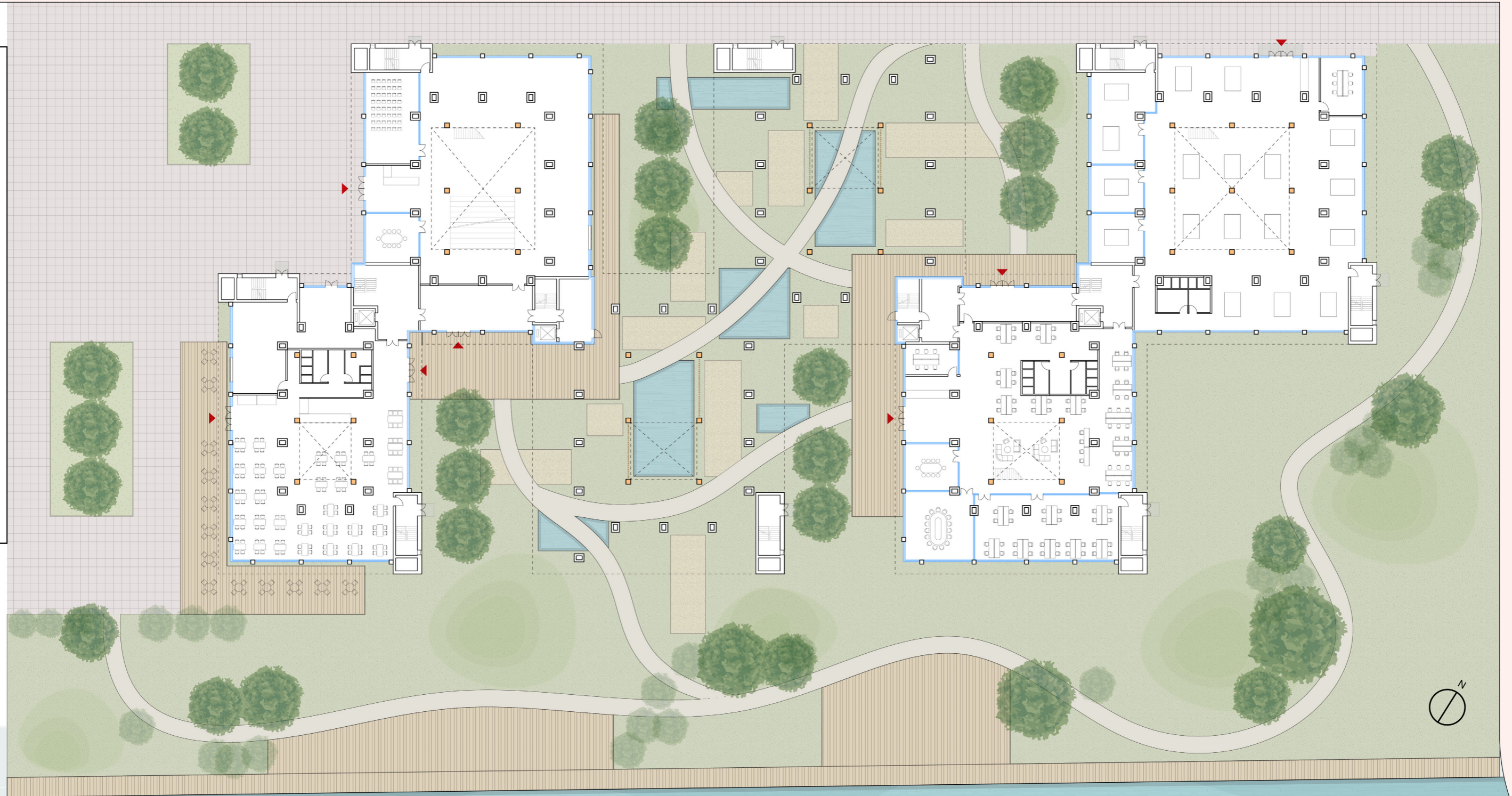

PLANS

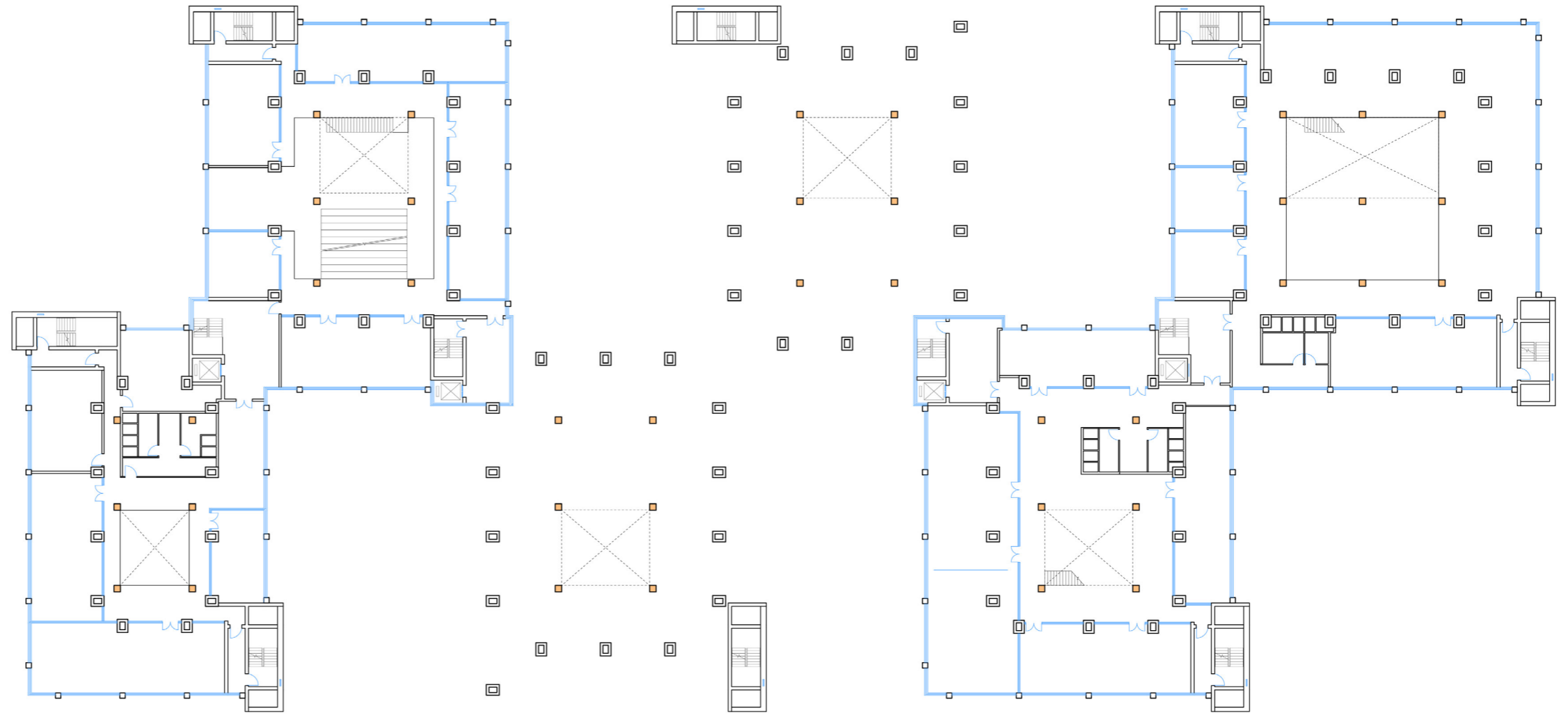
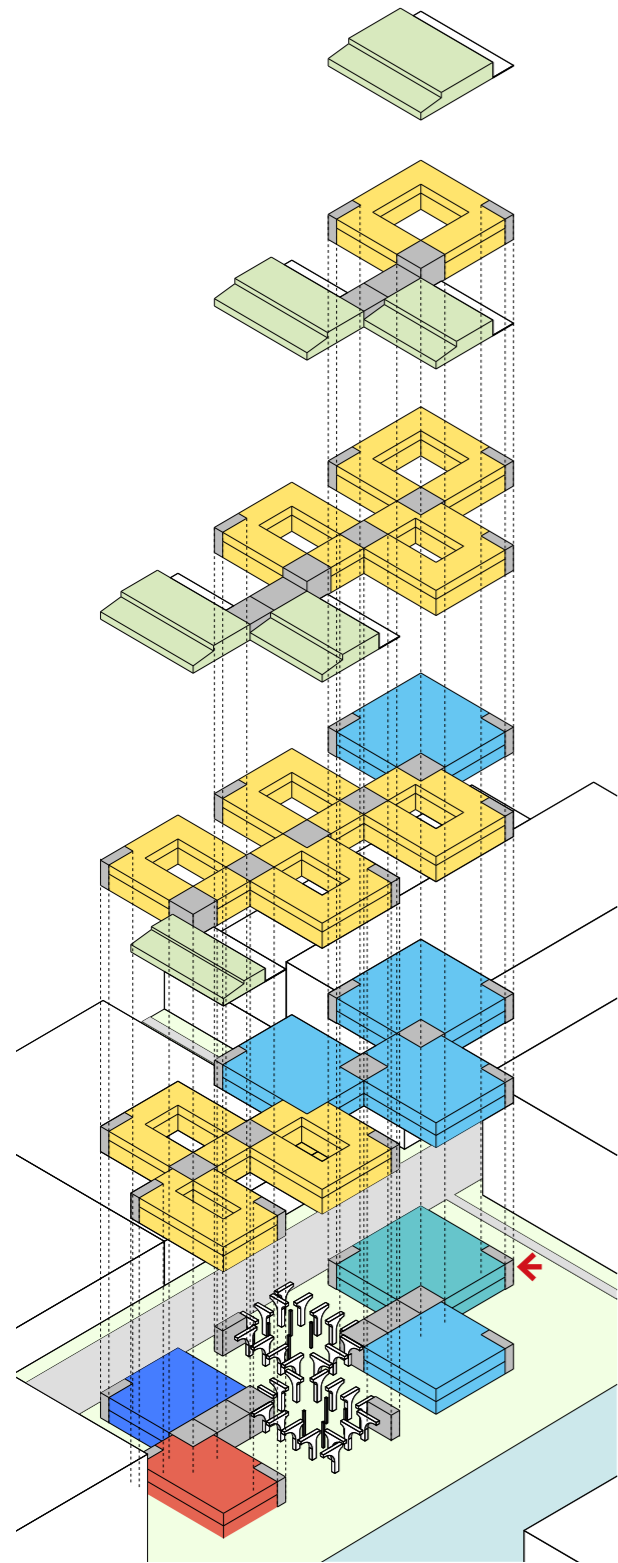

1F PLAN

PLANS

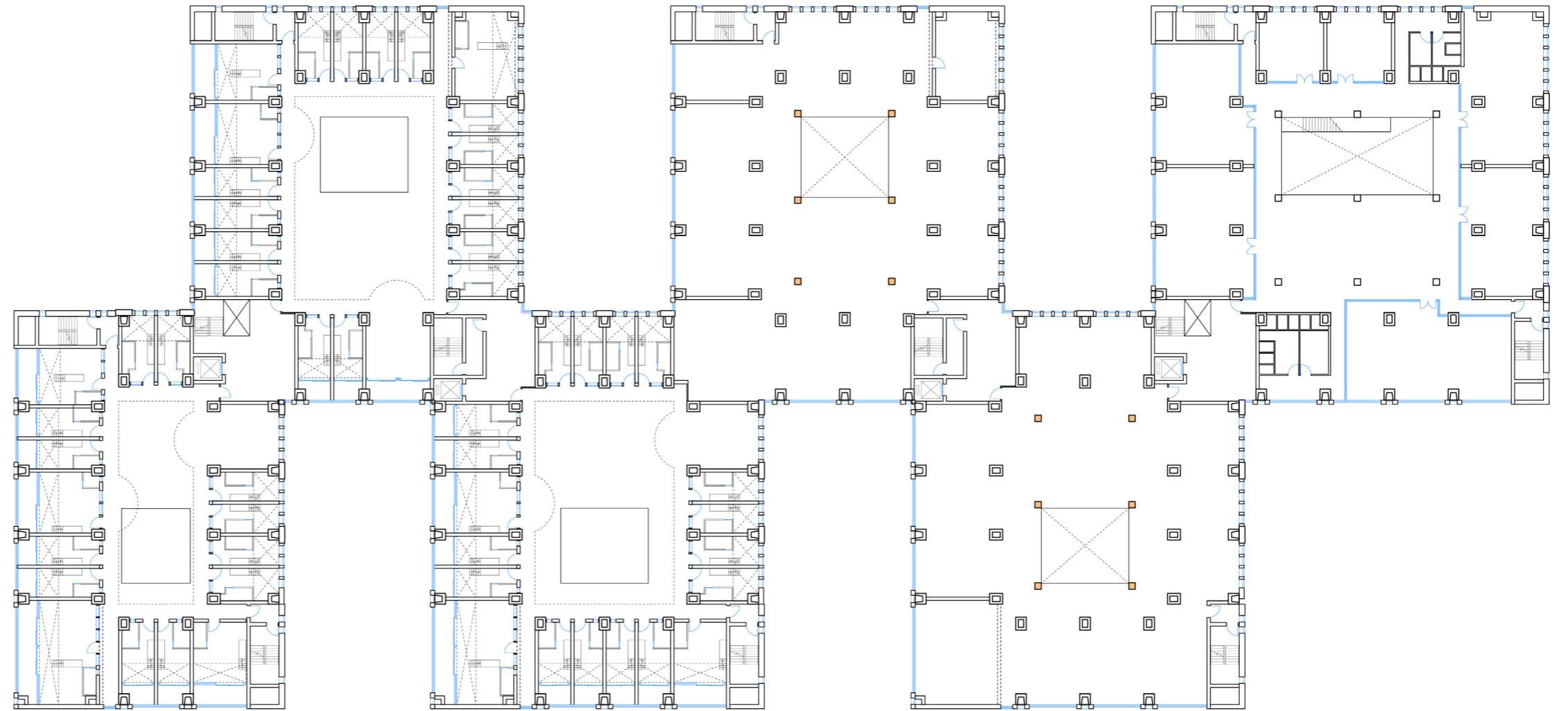
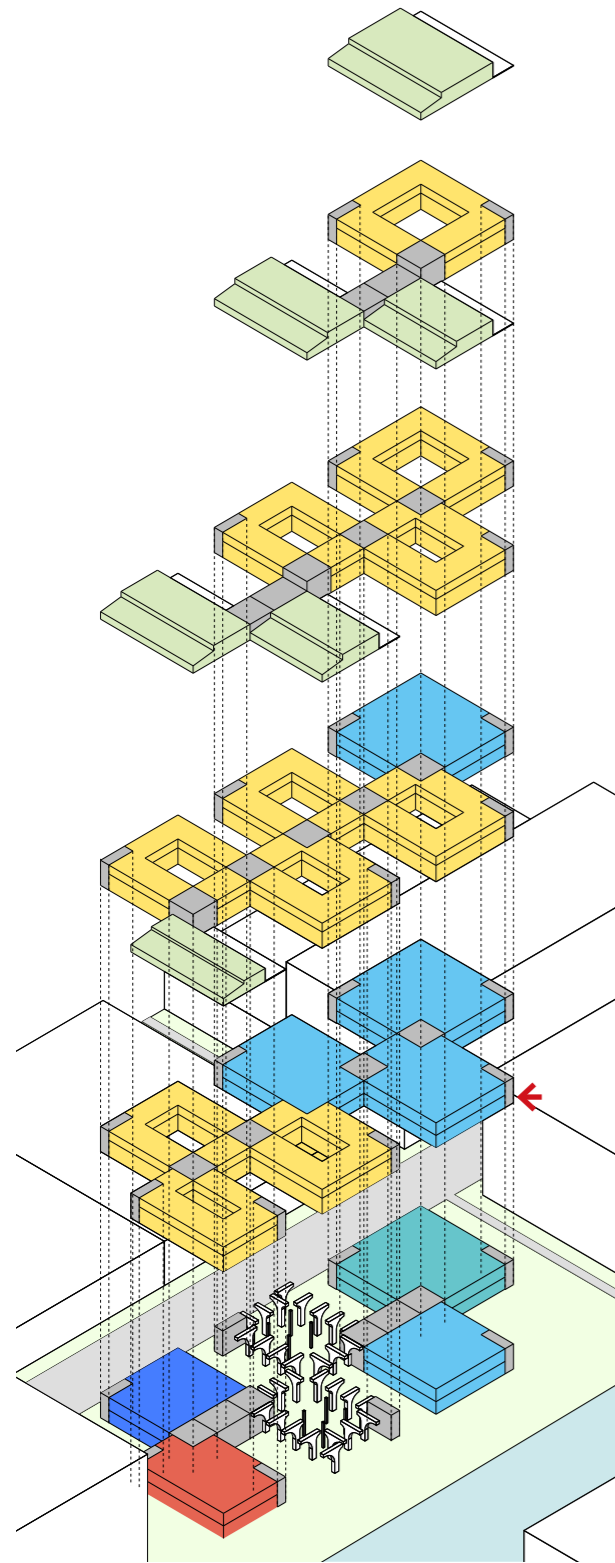

2F PLAN

PLANS

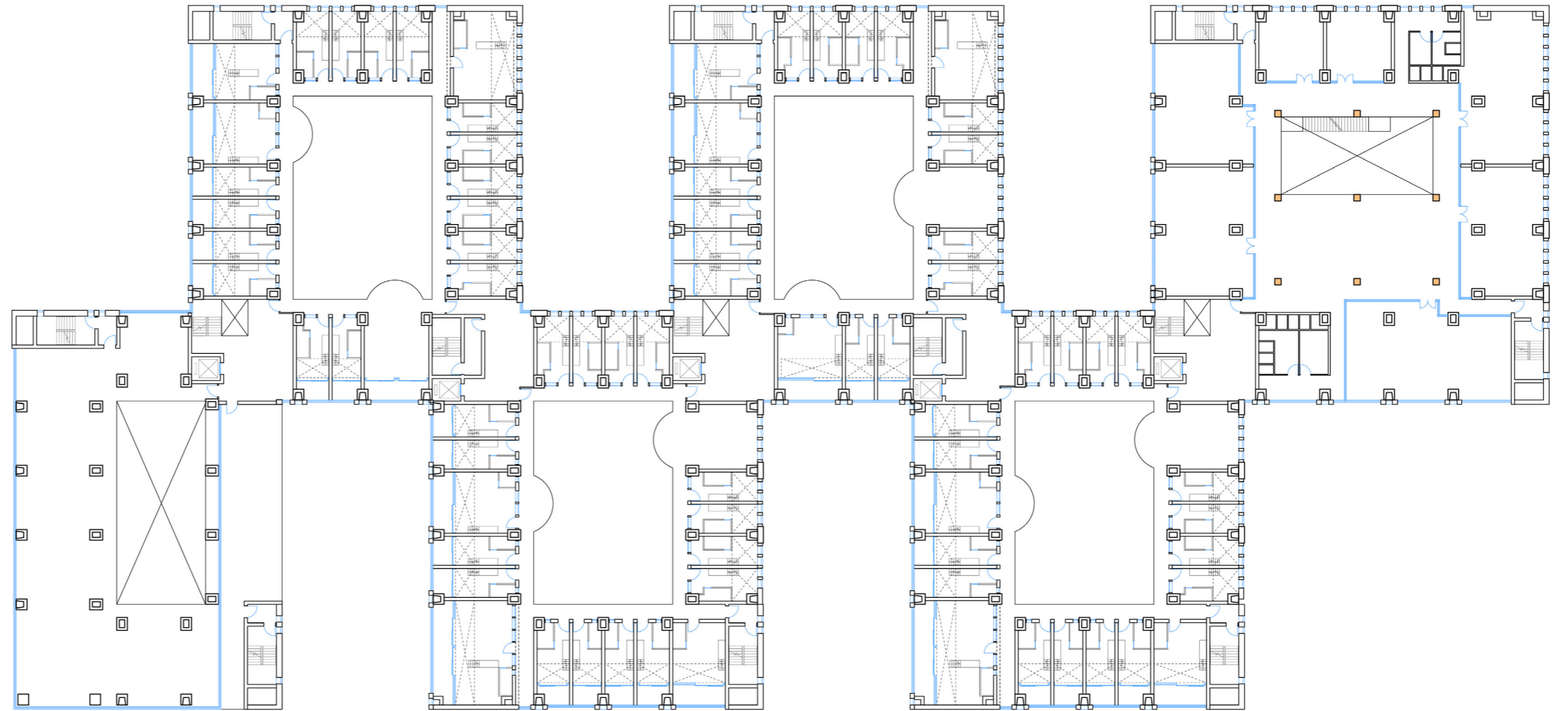
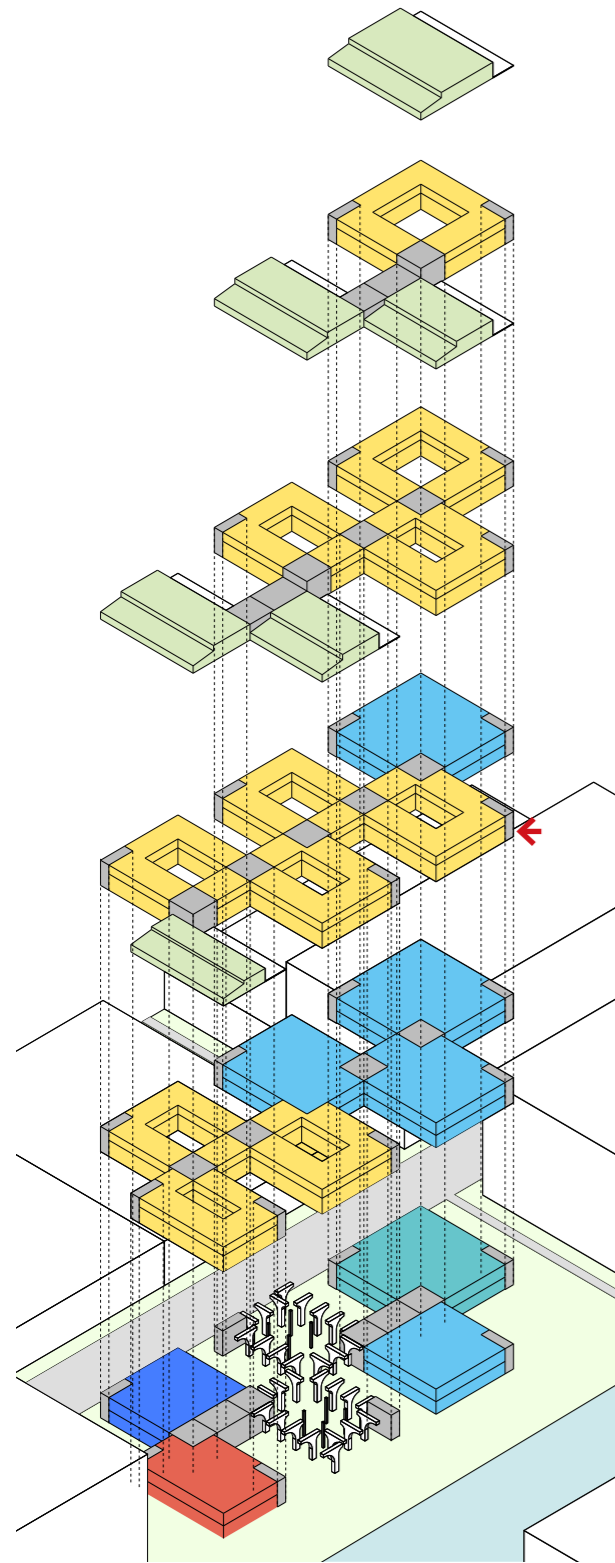

4F PLAN

PLANS

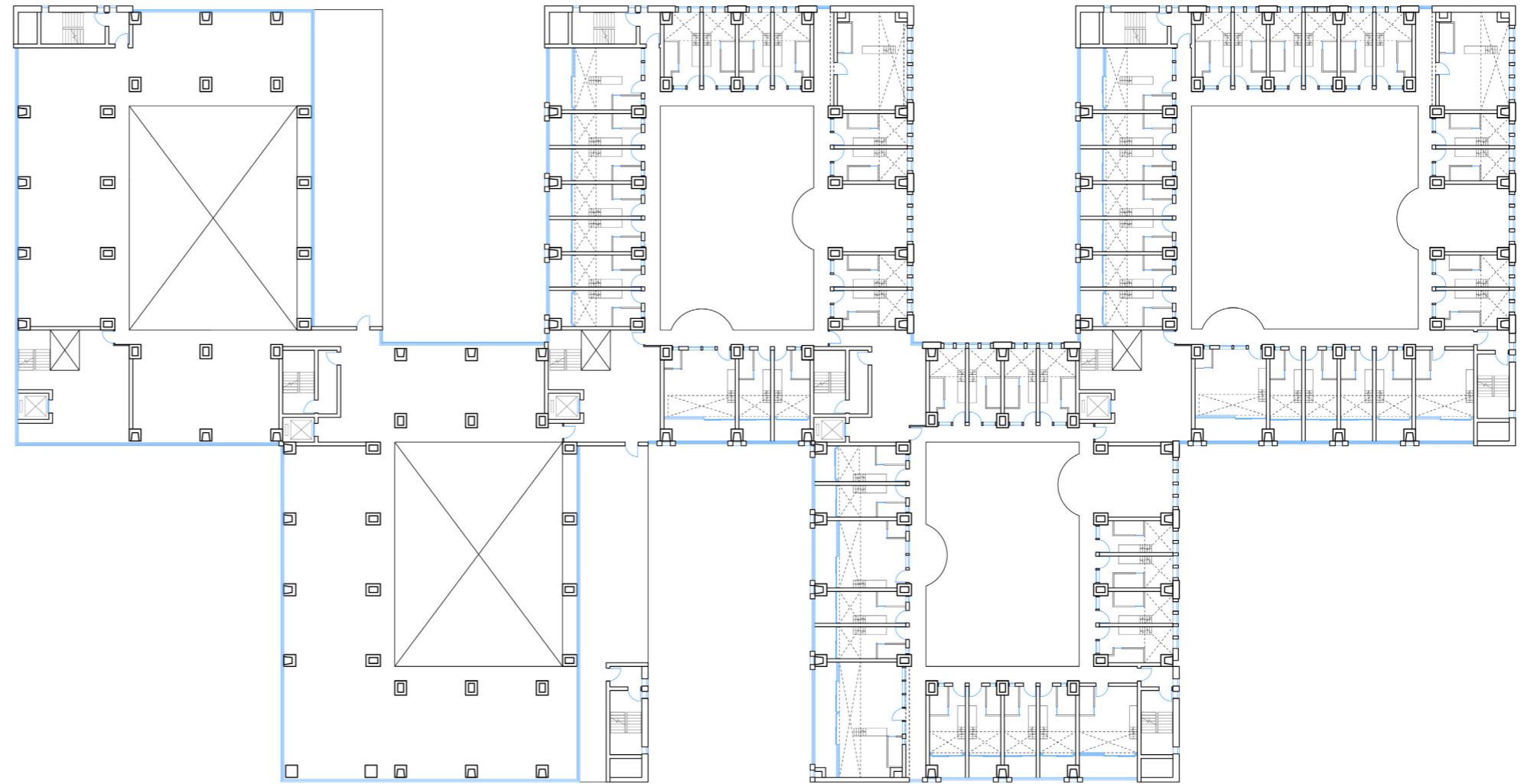
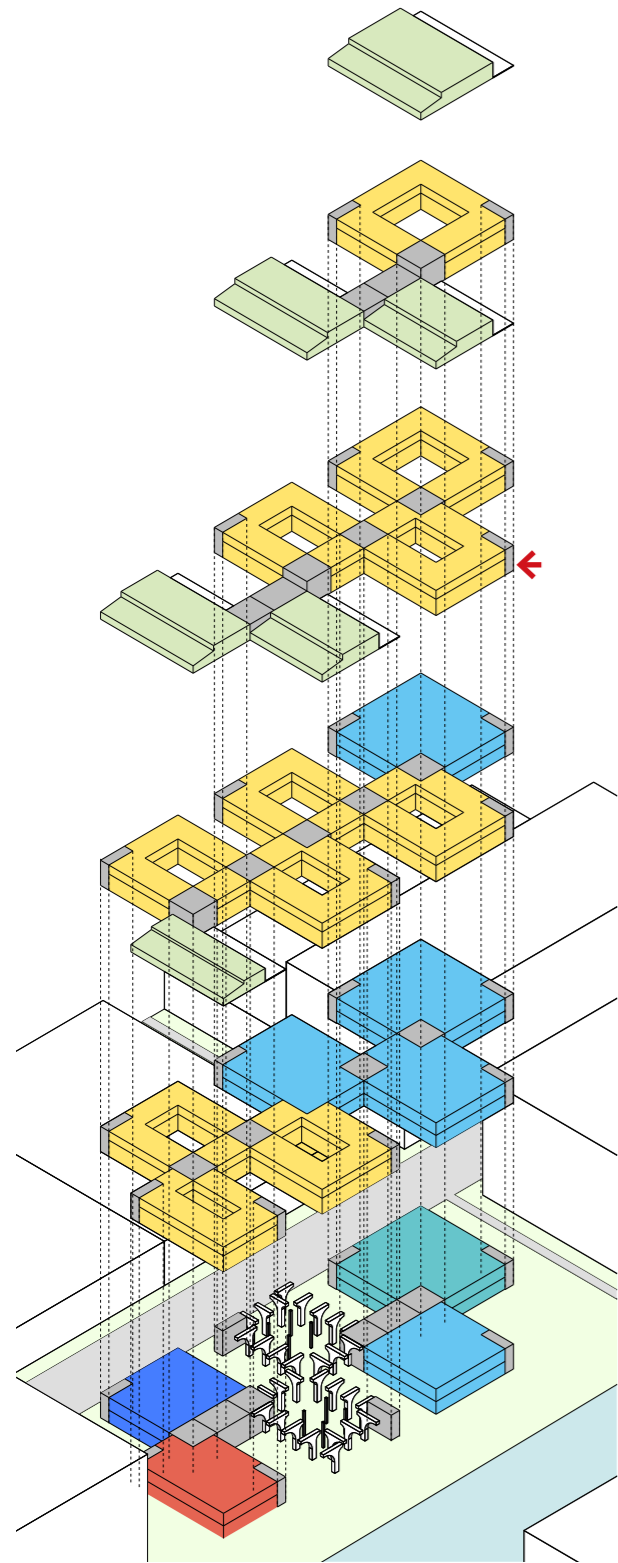

6F PLAN

PLANS

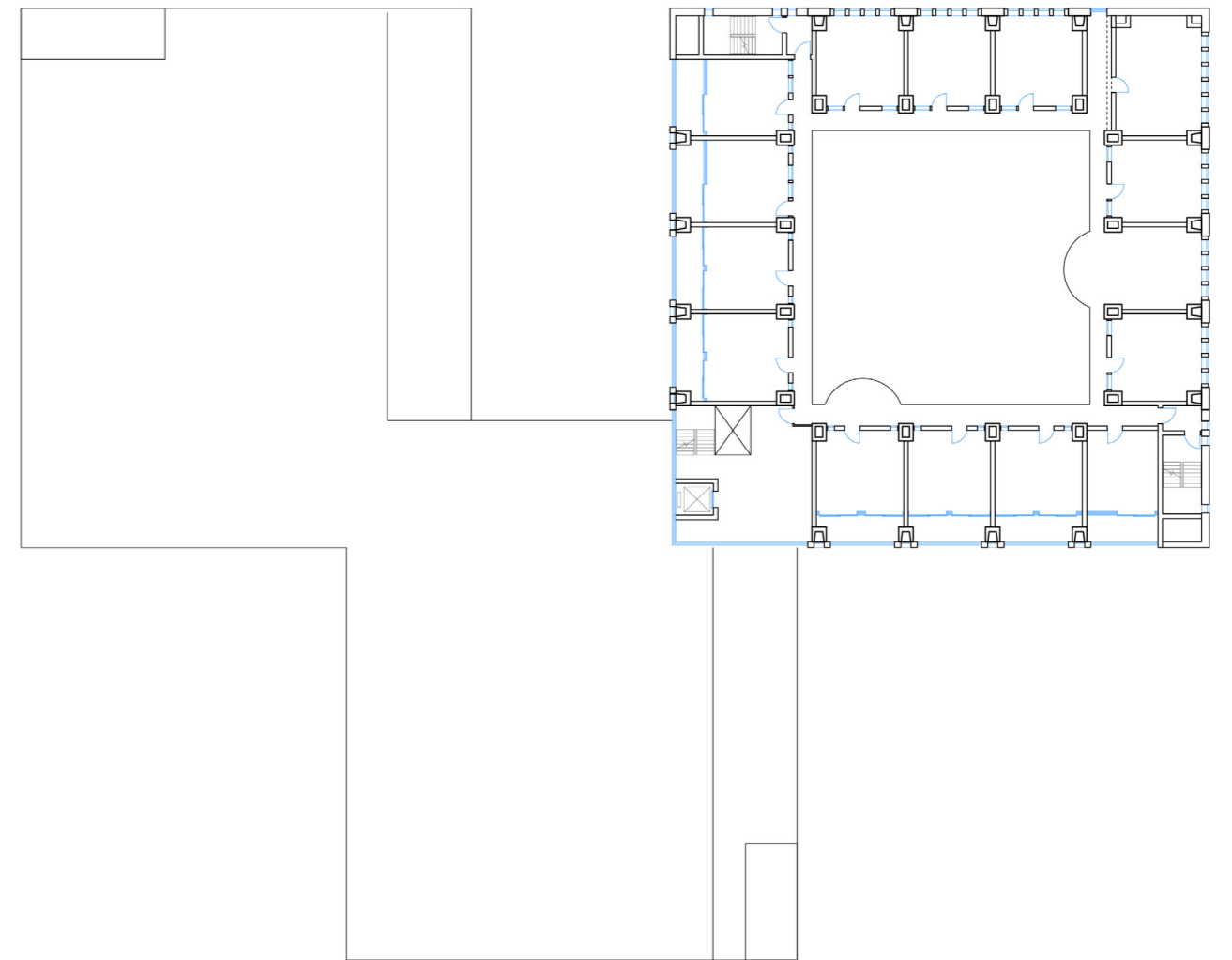
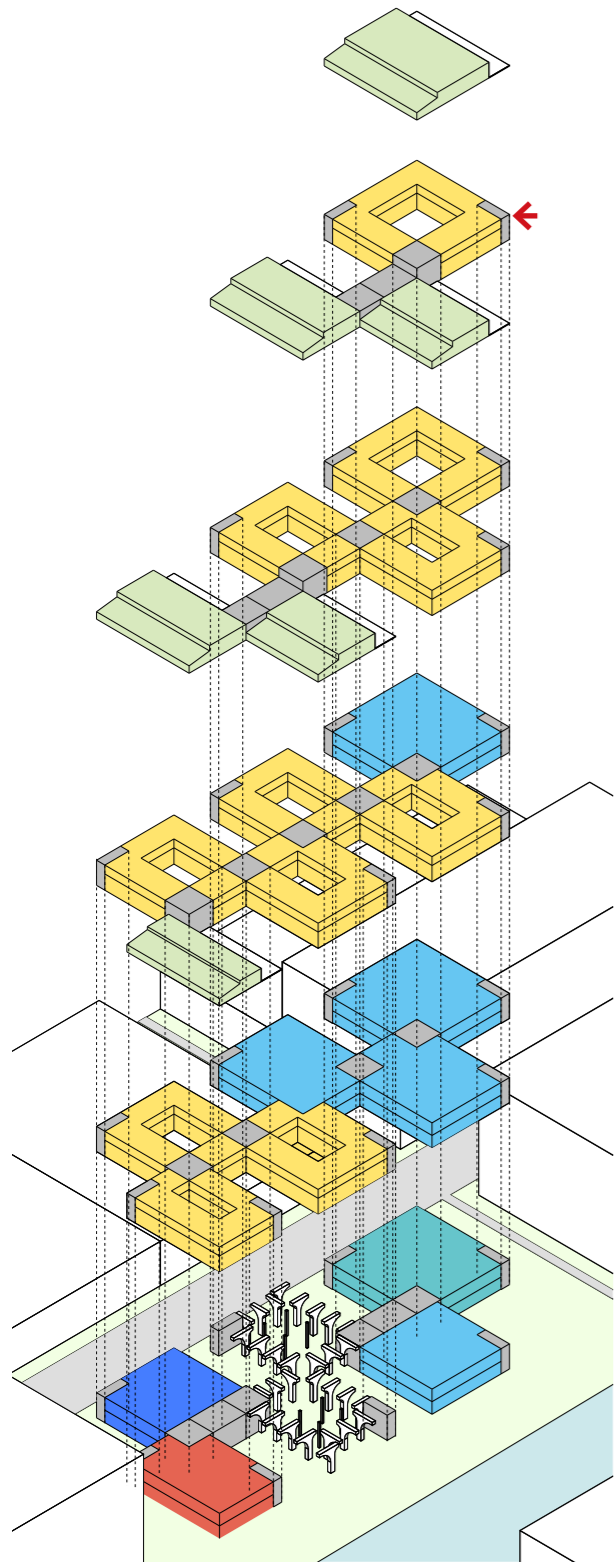

9F PLAN

SECTION

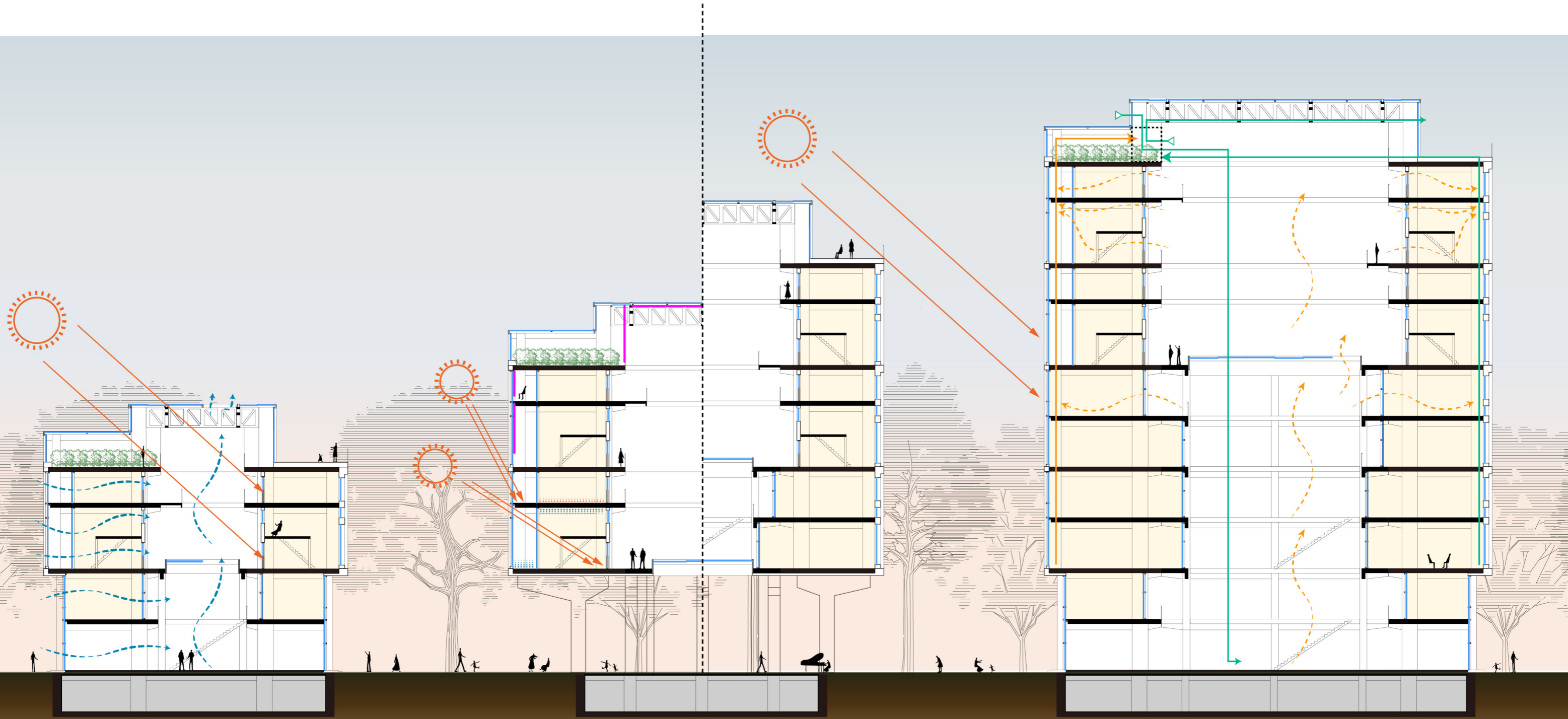

NORTH FACADE



NORTH FACADE



SOUTH FACADE



SOUTHERN FACADE



SOUTHEAST FACADE



SOUTHEAST FACADE



SOUTHEAST FACADE



PERSPECTIVE



PERSPECTIVE



PERSPECTIVE



CONCLUSION

NEW INTERPRETATION OF STRUCTURALISM

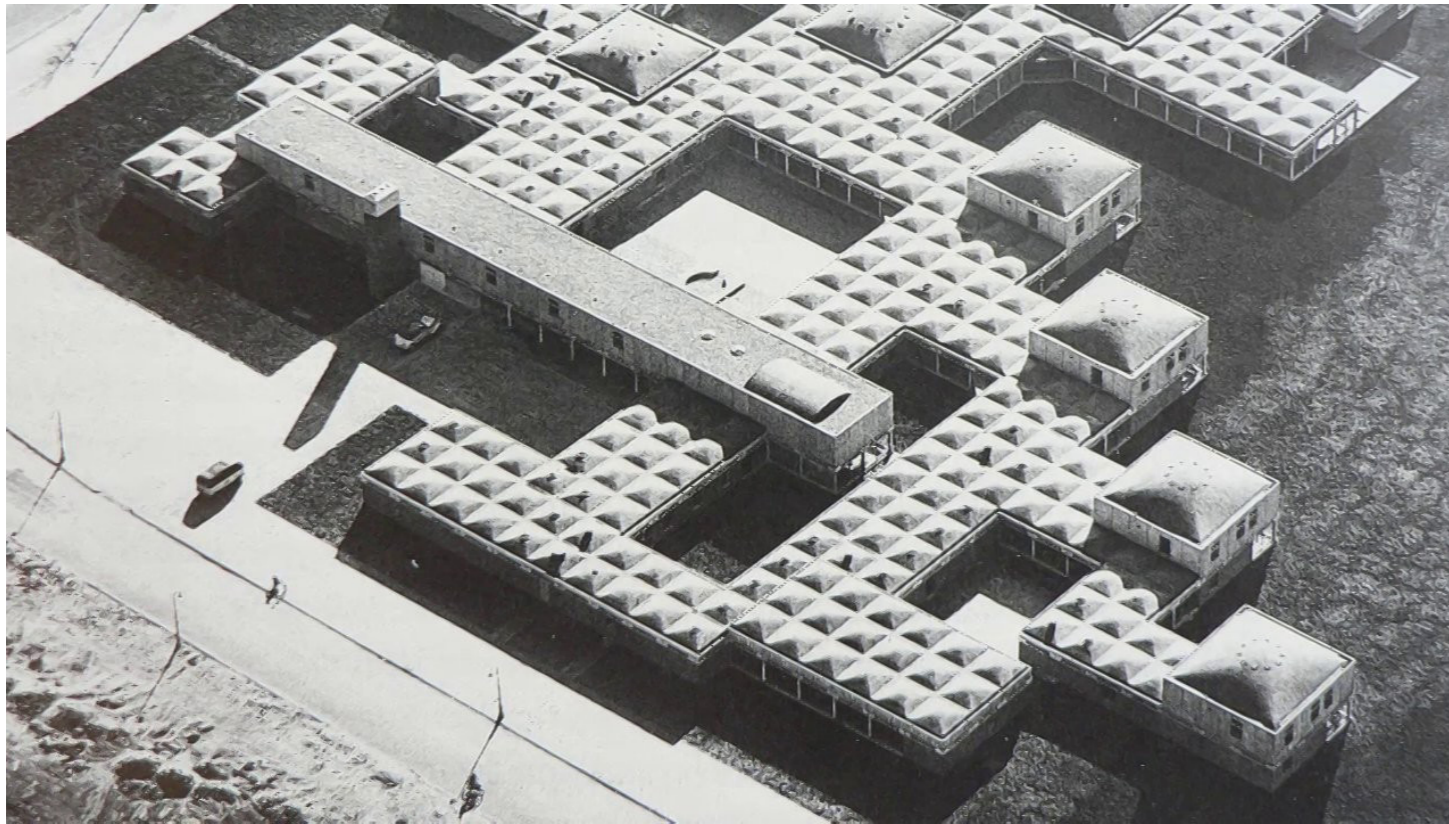

Order means freedom.

Completed Flexibility: interventions by the occupants, open to users.

To organise a building as a pattern of linked identical spatial units.

Draw people together.

CONCLUSION

Illusion of the industrial harbor



CONCLUSION

WHAT WE ACHIEVE

A community for young people to settle down in cities, where they can meet friends and enjoy a happy balanced life.

We provide living facilities with quality as well as possibilities for social life. There are big kitchens and living rooms for parties, a gym and restaurant for sports and food, roof gardens where you can plant your own fresh vegetables... There are both practical social space and quality living space. The community is a platform from where you can start your wonderful life.



CONCLUSION

WHAT WE ACHIEVE

A natural controllable indoor climate and a flexible structure system.

The project achieves good integration of the architectural elements and the energy-efficient system. It advocates natural ventilation and using natural resources. Inhabitants are encouraged to control their own living environment based on their feelings and the advice of the system.

The concrete megastructure acts as the first layer to support the building. The infilling wooden elements create different spaces based on the function and they can be moved to a new position if the function changed. The flexible structure system provides small spaces for living as well as big spaces for social events and working.

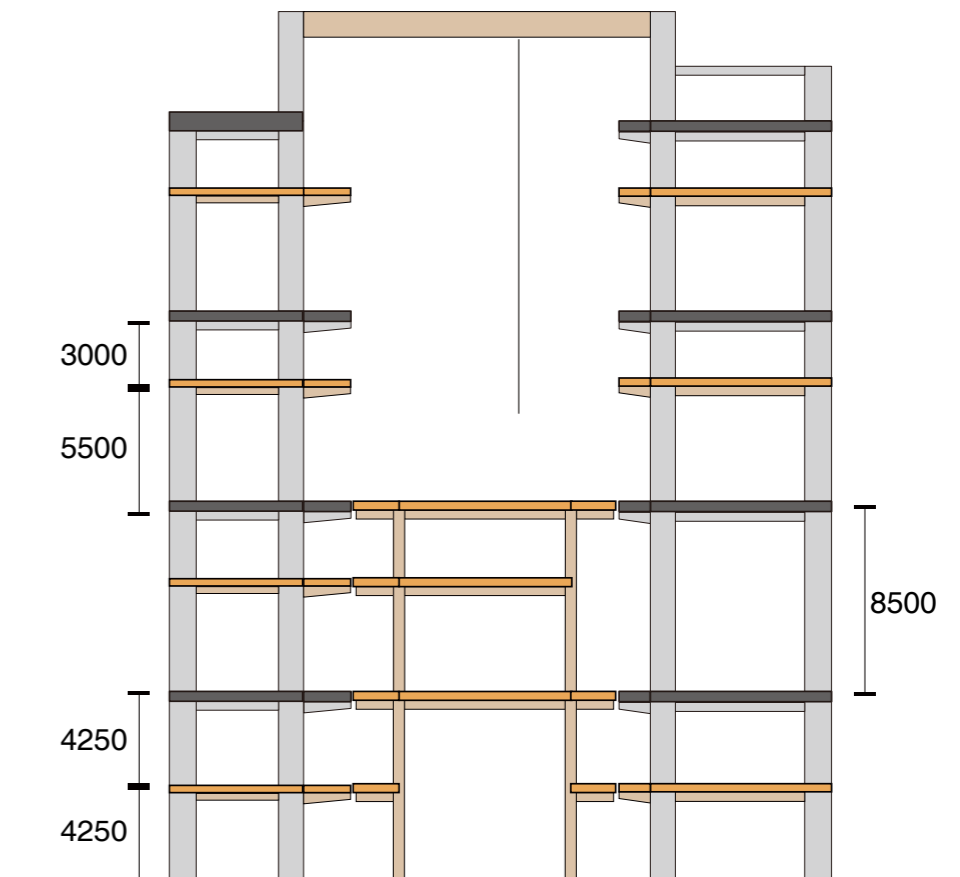
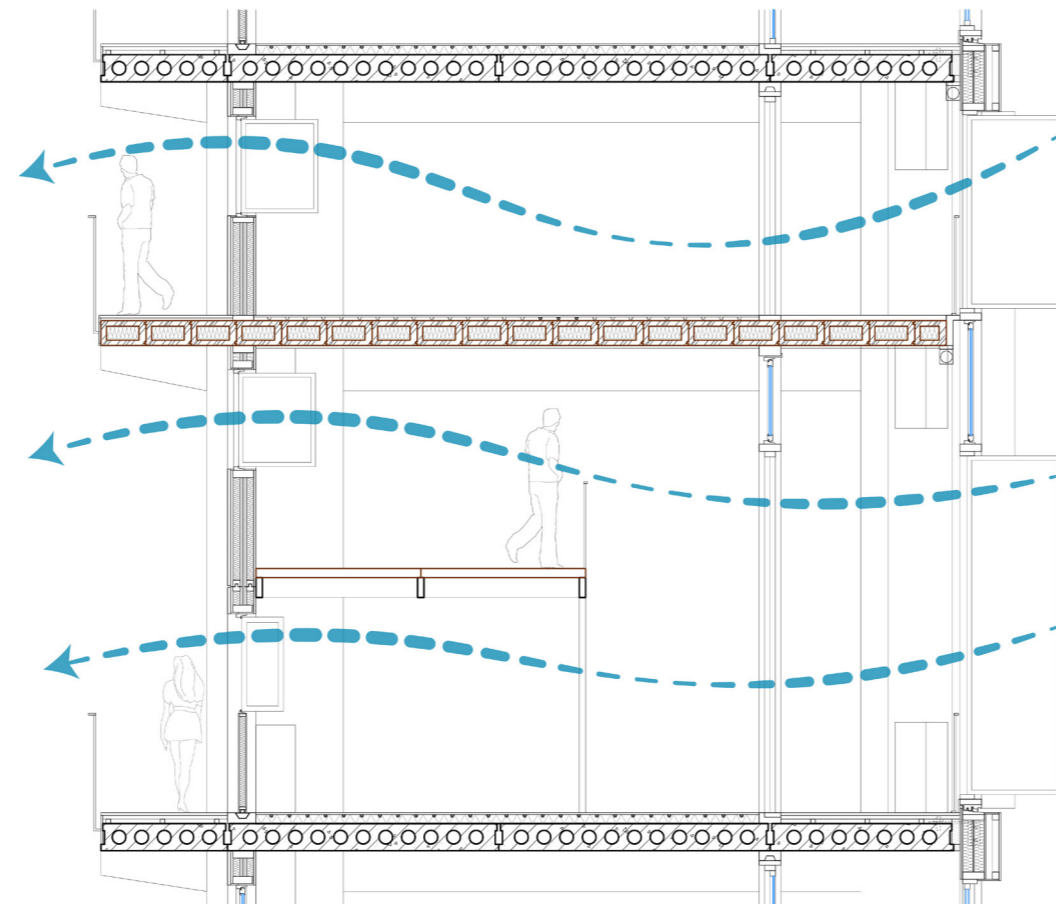
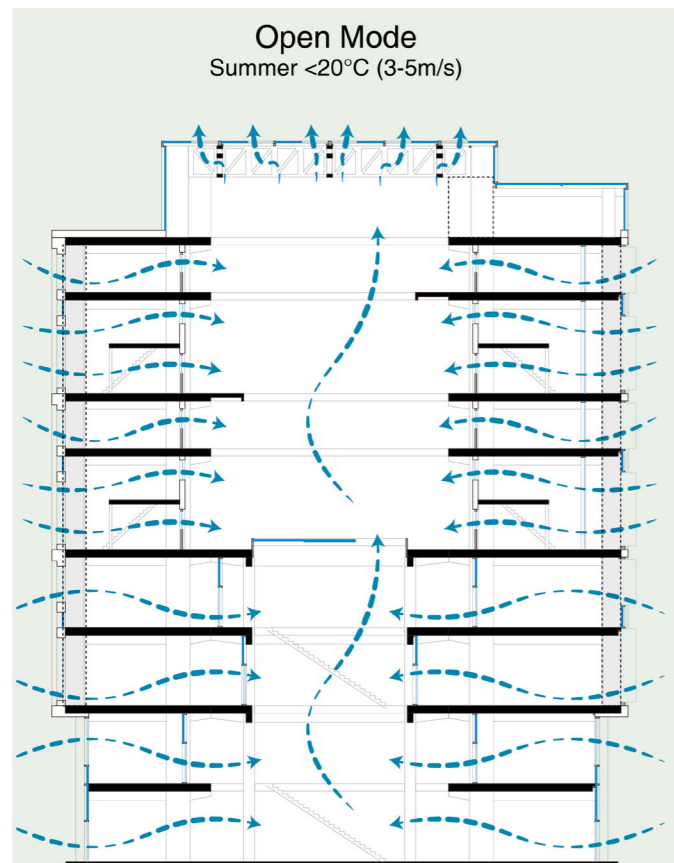

CONCLUSION

ECONOMIC SCENARIO

The building is owned by one company. They provide rental housing to young people as starters and rent working space to company agency or freelancers. The rental contract is at least 6 month to maintain the stability of the community.

The company can provide similar working and living community at different locations and different cities. The service of rental living and working space can become a membership for young people, so they can work and live around the world and easily settle down anywhere.



The Farm

New York City



Weserland

Berlin



werqwise

San Francisco



Margot House

Barcelona



BUREAU

Washington, D.C.

