

# **senses and reminiscence**

design for a living environment for severely  
demented elderly combined with a kindergarten

P4 presentation

**Maurice Tjon a Tham**

**The Architecture of the Interior** MSc4 Graduation studio 'Care for Cure'

mentors **Eireen Schreurs & Mechthild Stuhlmacher**

mentor building technology **Jelke Fokkinga**

commission of examiners delegate **Saskia de Wit**

March 3<sup>rd</sup> 2015

**Het PAROOL**  
Vrij, Onverveerd

AMSTERDAM | CULTUUR | ETEN & DRINKEN | SPORT | MEDIA | ECONOMIE | OPINIE

POLITIEK | WONEN | MISDAAD | CENTRUM | NOORD | OOST | ZUID | ZUIDOOST | WEST

## Verzorgings- en verpleeghuizen verdwijnen uit de binnenstad

07-02-15 09:21 uur - Bron: Het Parool



Een oudere in een verzorgingstehuis © ANP

Verzorgings- en verpleeghuizen verdwijnen in rap tempo uit de binnenstad. Steeds meer zorgbehoevende ouderen verhuizen noodgedwongen uit het centrum.

Dit jaar nog sluit Sint Jacob aan de Plantage Middenlaan (waar in 2013 nog 368 mensen woonden), ook de noodbouw Groenhof bij de Marnixstraat (157 plekken) moet leeg eind 2015. De Wittenberg (102) ging vorig jaar al dicht. Bernardus (142) aan de Marnixstraat is in 2012 gesloopt.

“ Je kunt nauwelijks meer tachtig worden in het centrum. En dat is raar

AMSTERDAM CENTRUM

- Wat moet Amsterdam met
- Karel Lovers verkoopt ronc
- Vier gewonden door brand Voorburgwal
- Gemeente Amsterdam wil : prostituees seksbedrijf op
- 'Drenkeling op het IJ nodel
- AMSTERDAM CENTRUM: vo

ALLES OVER

- Amsterdam Centrum
- Amsterdam

TOP 5 MEEST GELEZEN

- Doodgeschoten man in Mario Magan Tier
- Ik heb schuld, dus wat als de V&D, KLM en de
- 'Amsterdam dreigt te d

## Veel ouderen komen nooit meer buiten

Laura Schalkwijk  
21-6-14 - 08:32 bron: Algemeen Dagblad



Zorgmedewerkers luiden noodklok over hoge werkdruk

© Thinkstock.

Veel ouderen die in verzorgings- en verpleeghuizen wonen, komen nauwelijks meer naar buiten. Zorgmedewerkers spreken zelfs van bewoners die al 5 jaar niet meer buiten zijn geweest. 'Je kunt beter in de gevangenis zitten,' aldus zorgmedewerkster Lilian. Dat blijkt uit een inventarisatie van de Abvakabo FNV, die vandaag wordt gepresenteerd in aanloop naar nieuwe cao-onderhandelingen.

De bond opende drie weken geleden een meldpunt. Werknemers reageerden massaal: er zijn 1801 misstanden gemeld. Zo komen bewoners te laat uit bed, moeten ze te lang wachten op hulp, worden er veel medicatiefouten gemaakt en ontstaan er onnodig doorligwonden. Ook dreigen ze ondervoed en uitgedroogd te raken. Maar

Bewoners komen aandacht tekort. Ze krijgen geen prikkels, vallen in slaap, worden agressief. Je kunt beter in de gevangenis zitten. Treurig.

Lilian, zorgmedewerkster



research  
spatial possibilities for stress reduction in  
nursing homes for dementia

- case studies
- literature
- interviews



Home Vijvens, Huise, Zingem BE  
De Hogewey, Weesp



De Schutse, Amsterdam

research and design themes





design themes

- orientation
- multi-sensorial experiences
- domesticity

proposal

providing a small scale secure and domestic living environment integrated in an urban setting



site location





site location



site location

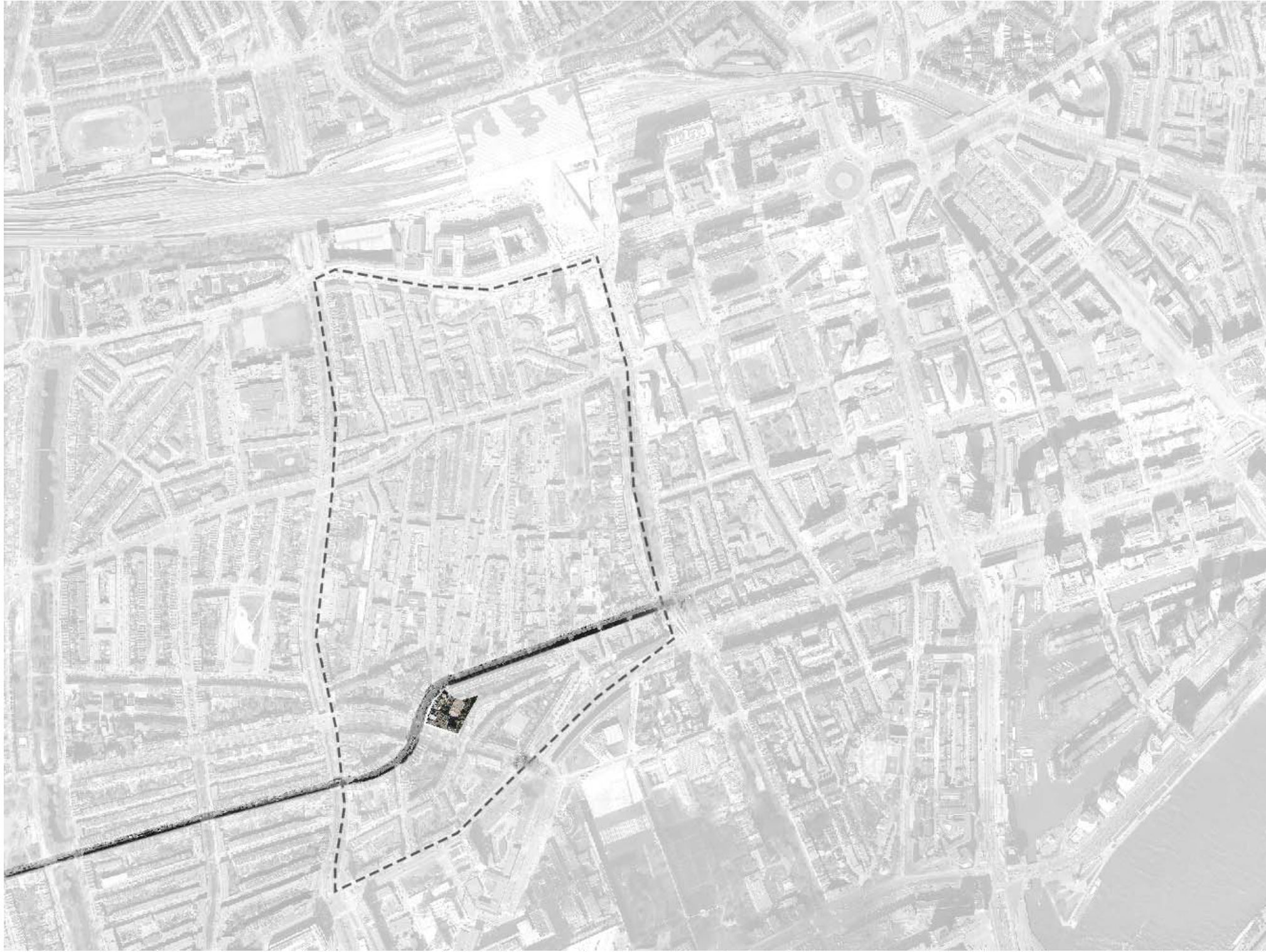

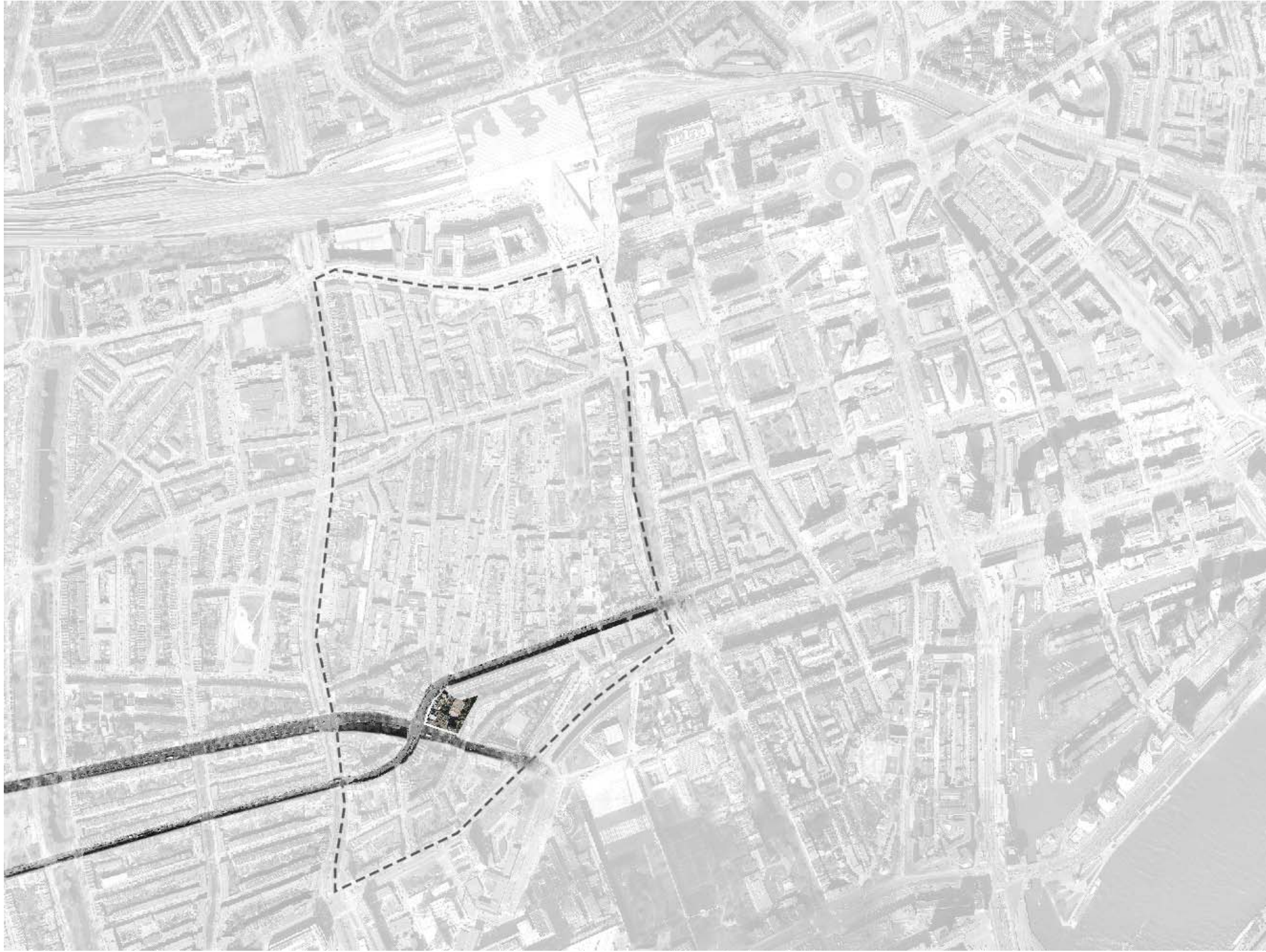

site location



site current situation



site current situation



site current situation



site current situation





site current situation



site current situation



site current situation



site current situation



site current situation



site current situation



site oude westen 1896



site uitbreidingsplan dykzigt, witteveen 1926



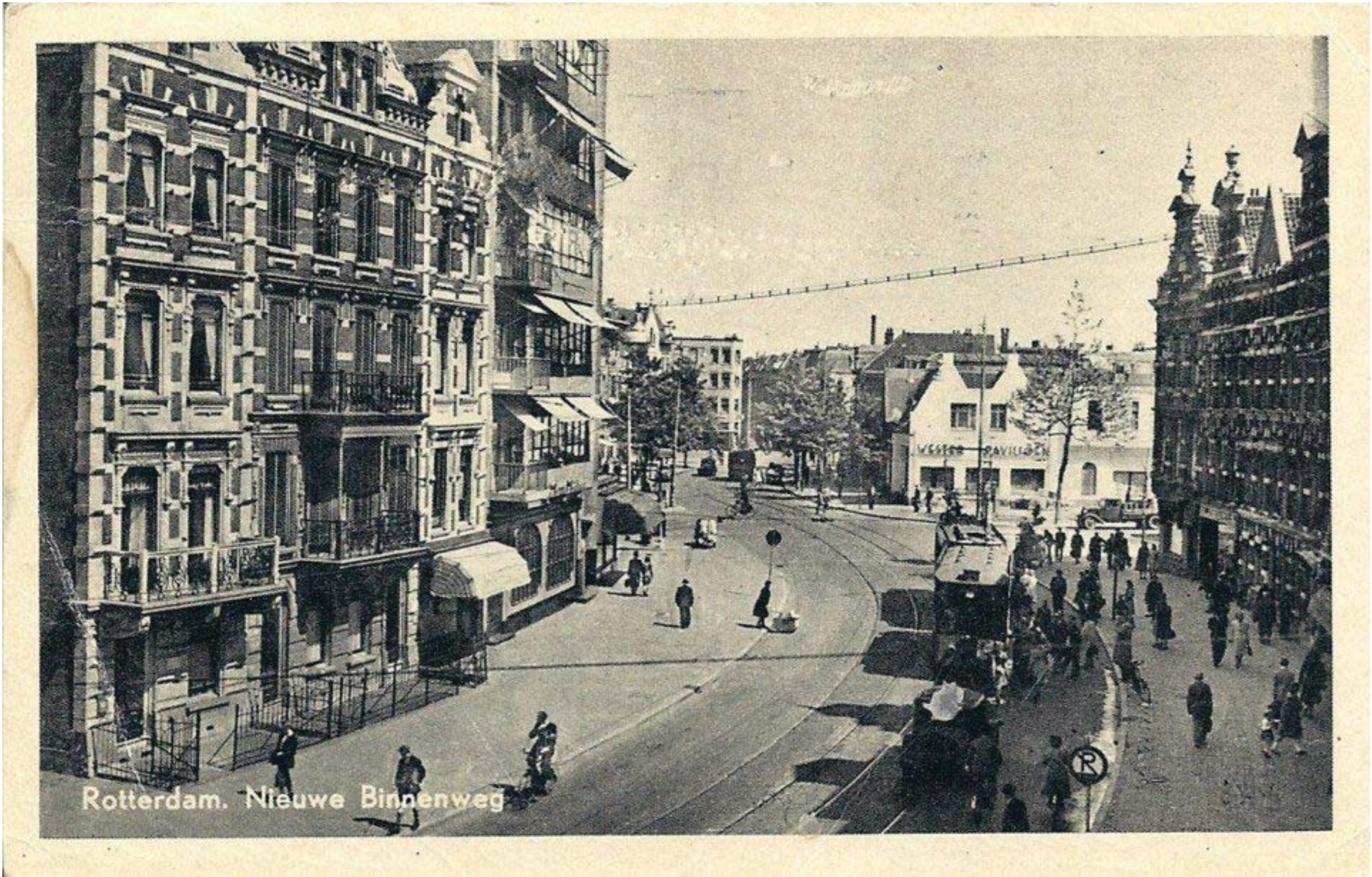

site nieuwe binnenweg, 40's

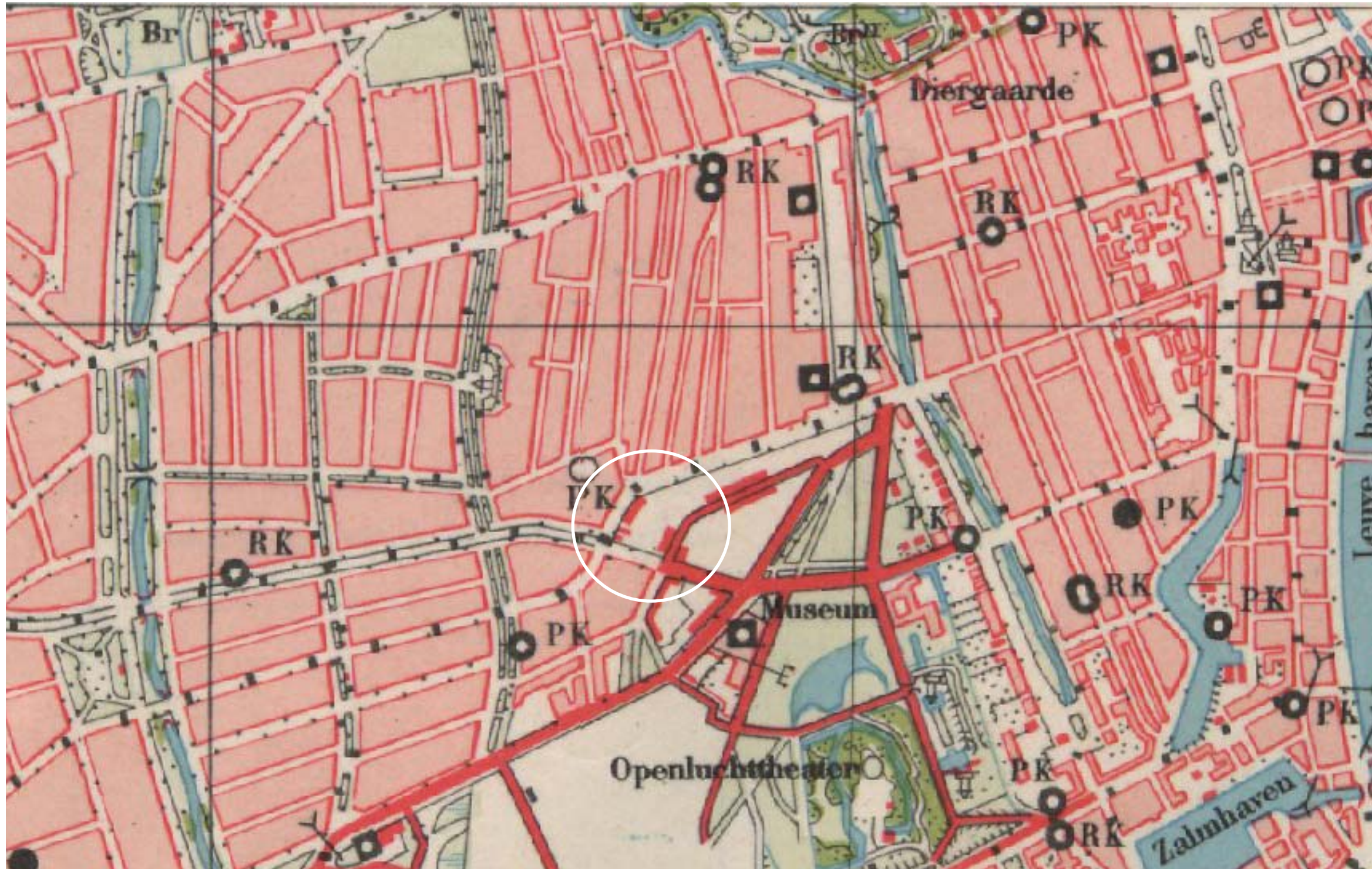

site oude westen 1938

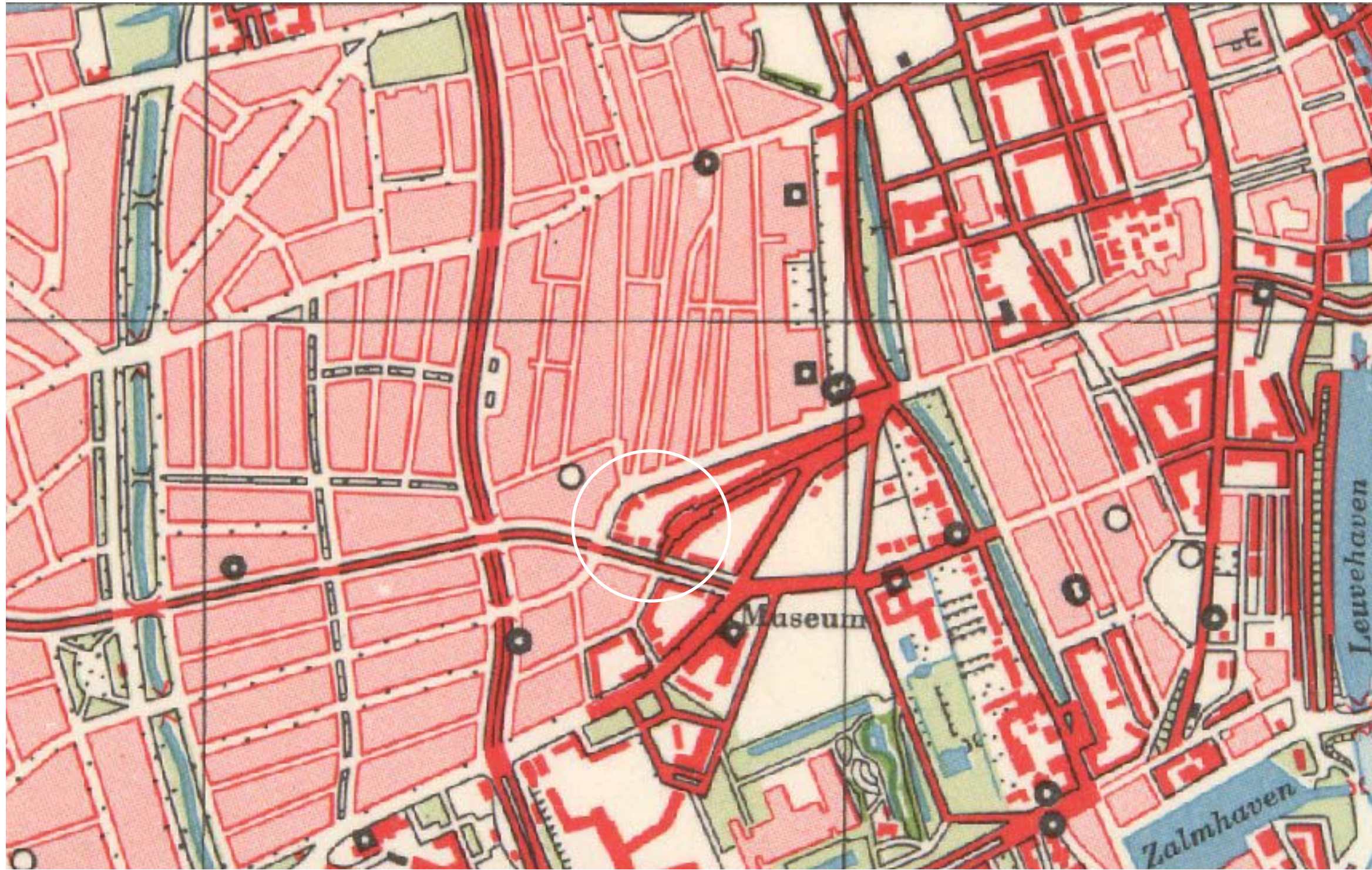

site oude westen 1958



proposal existing situation

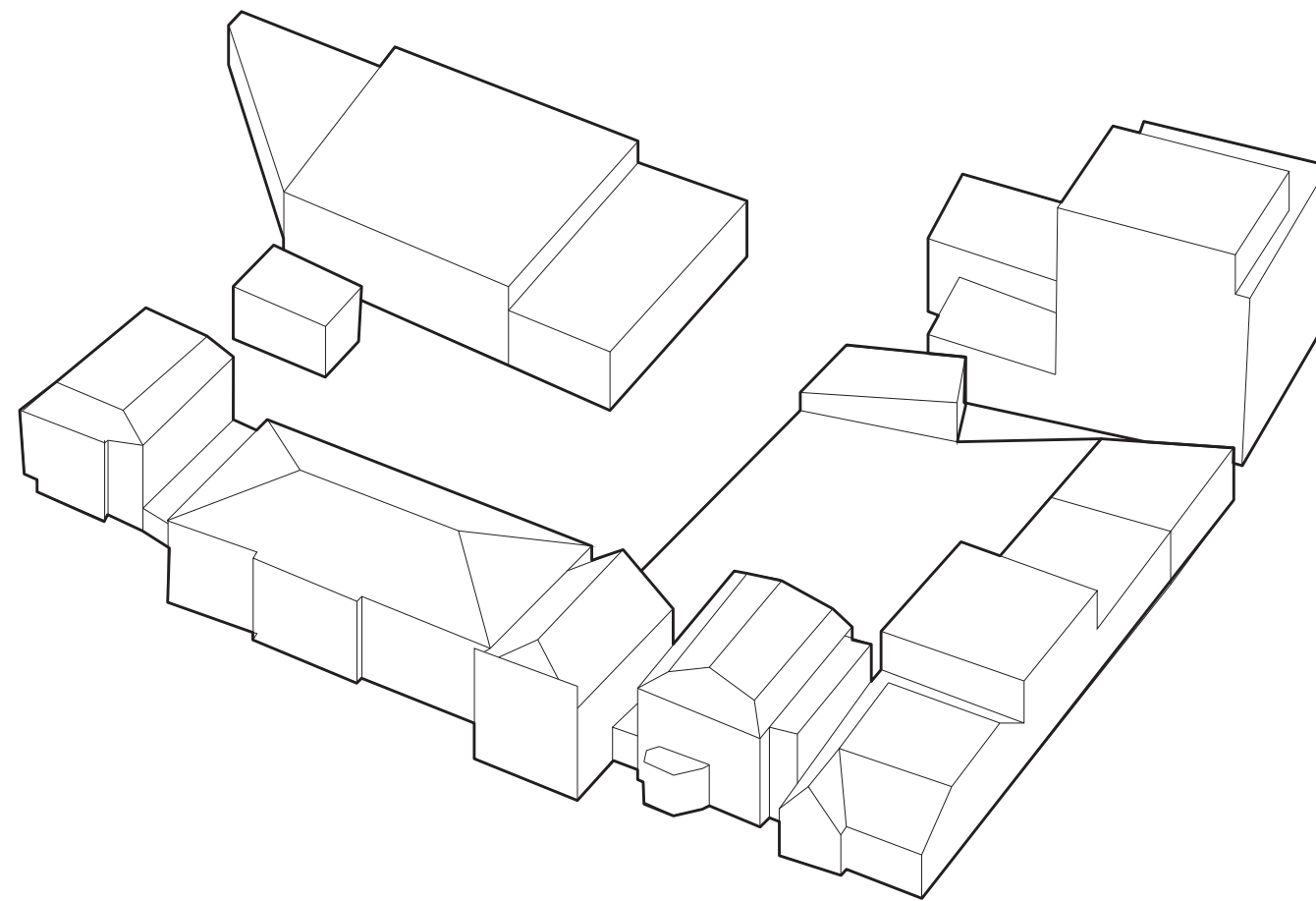

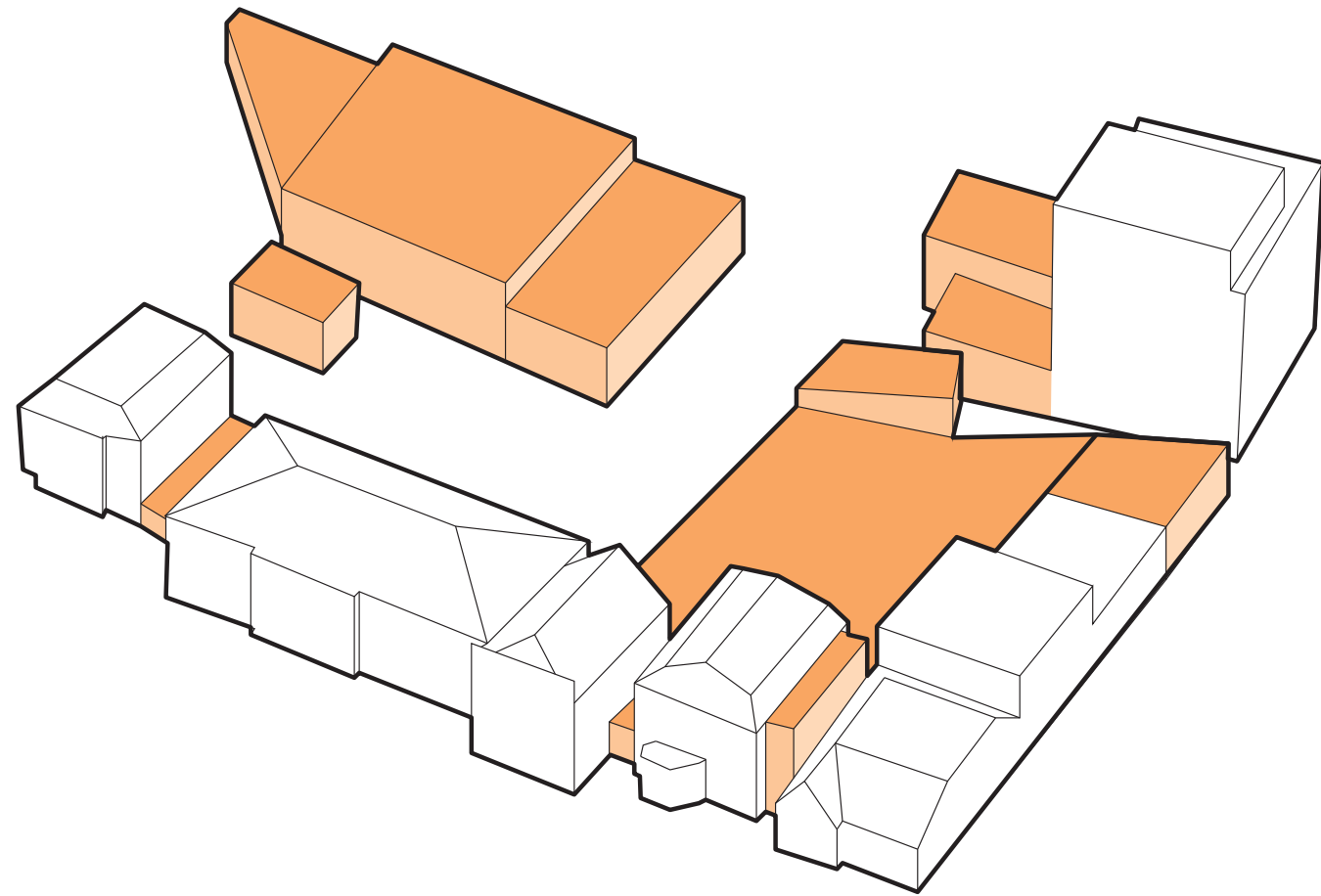



proposal courtyard structure

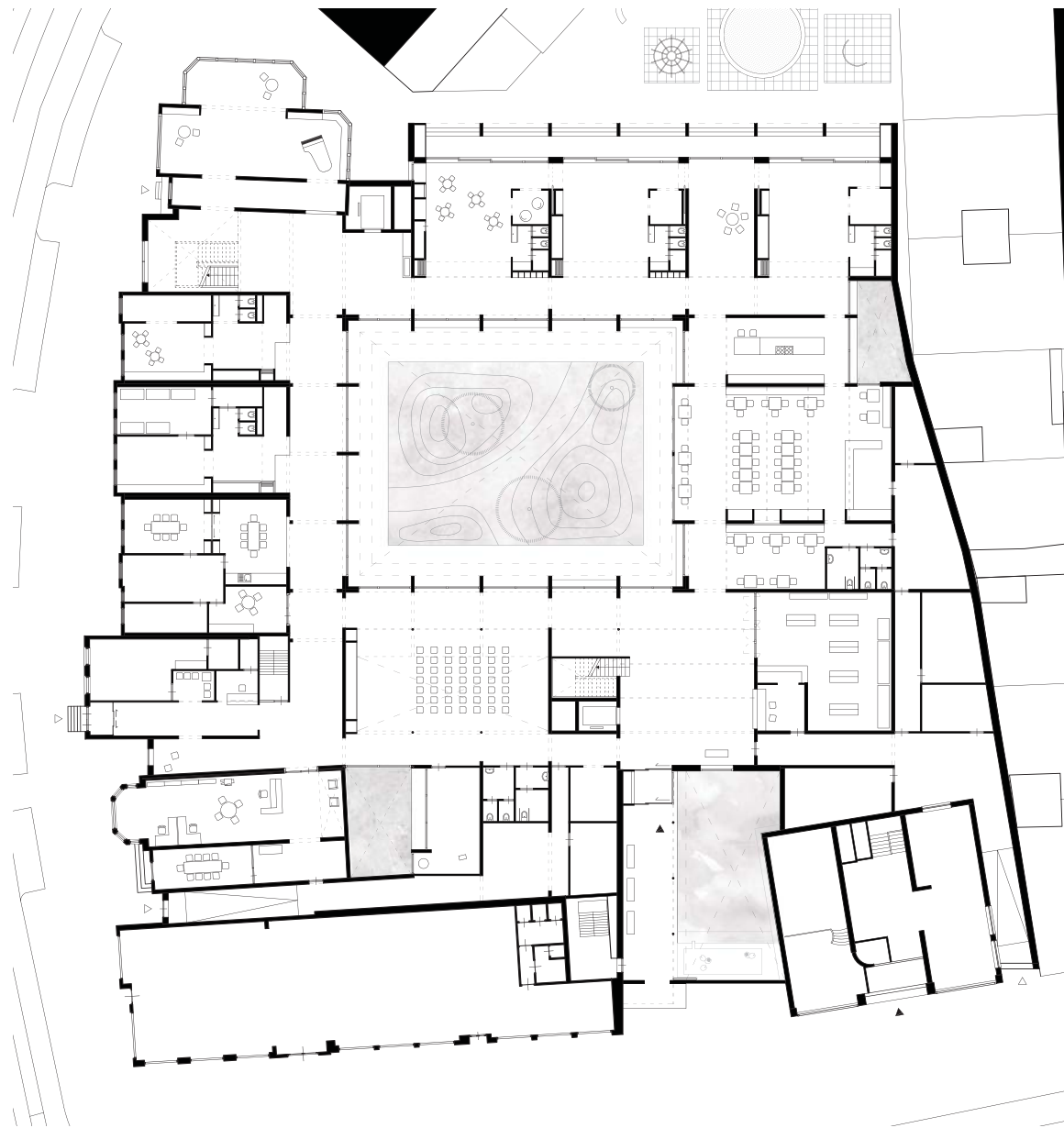

ground floor  
kindergarten  
communal functions

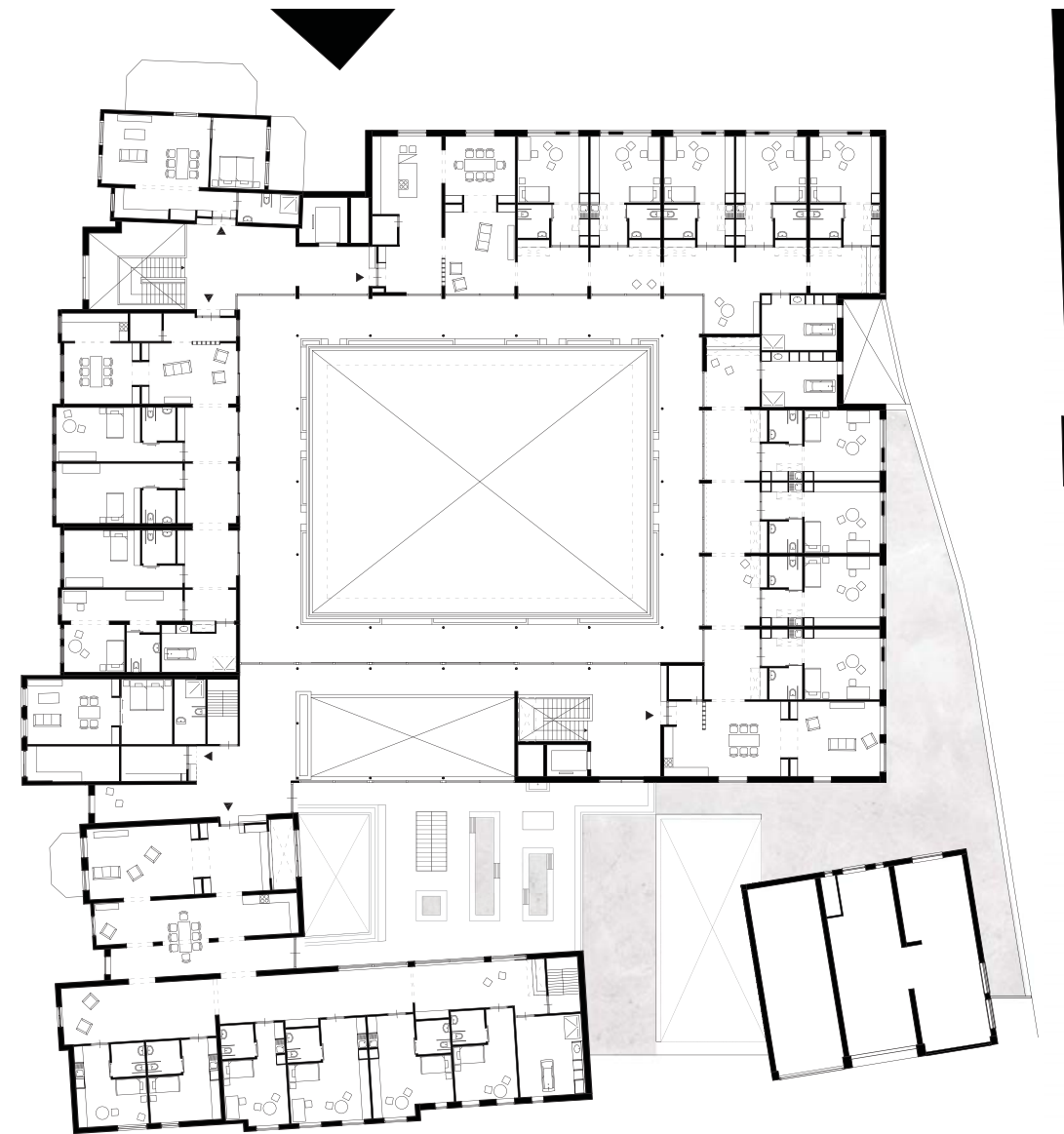

first floor  
living groups for demented elderly

















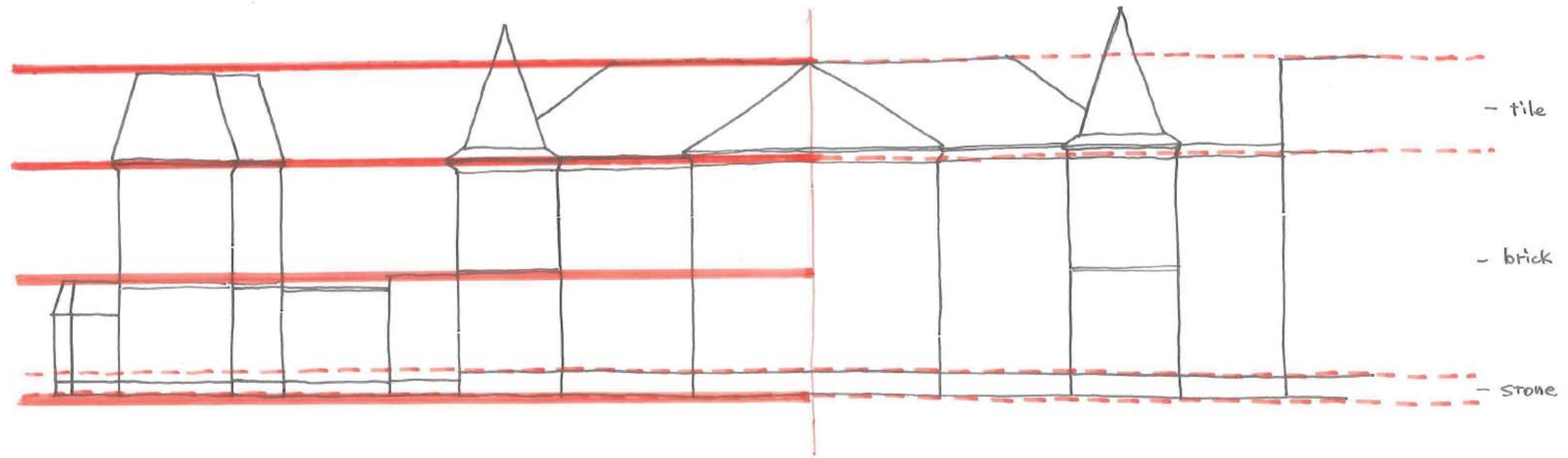



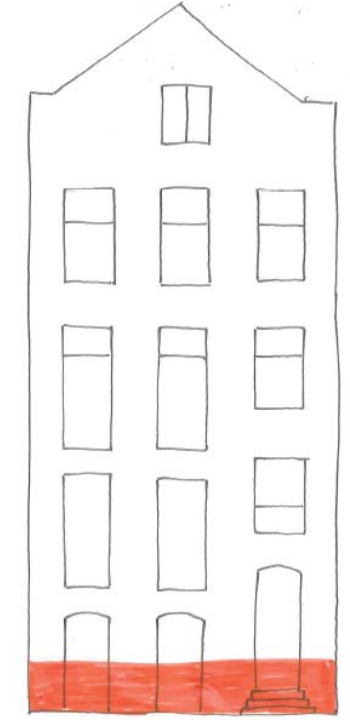
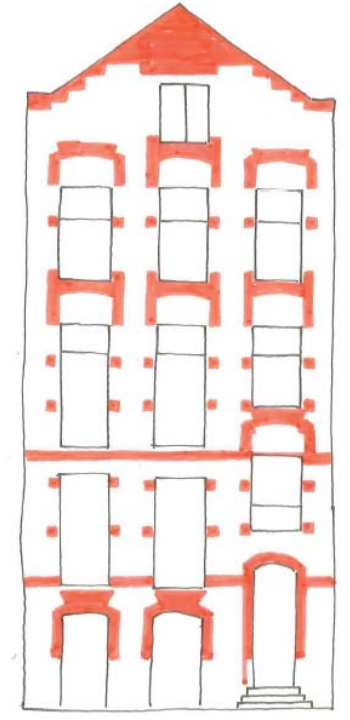











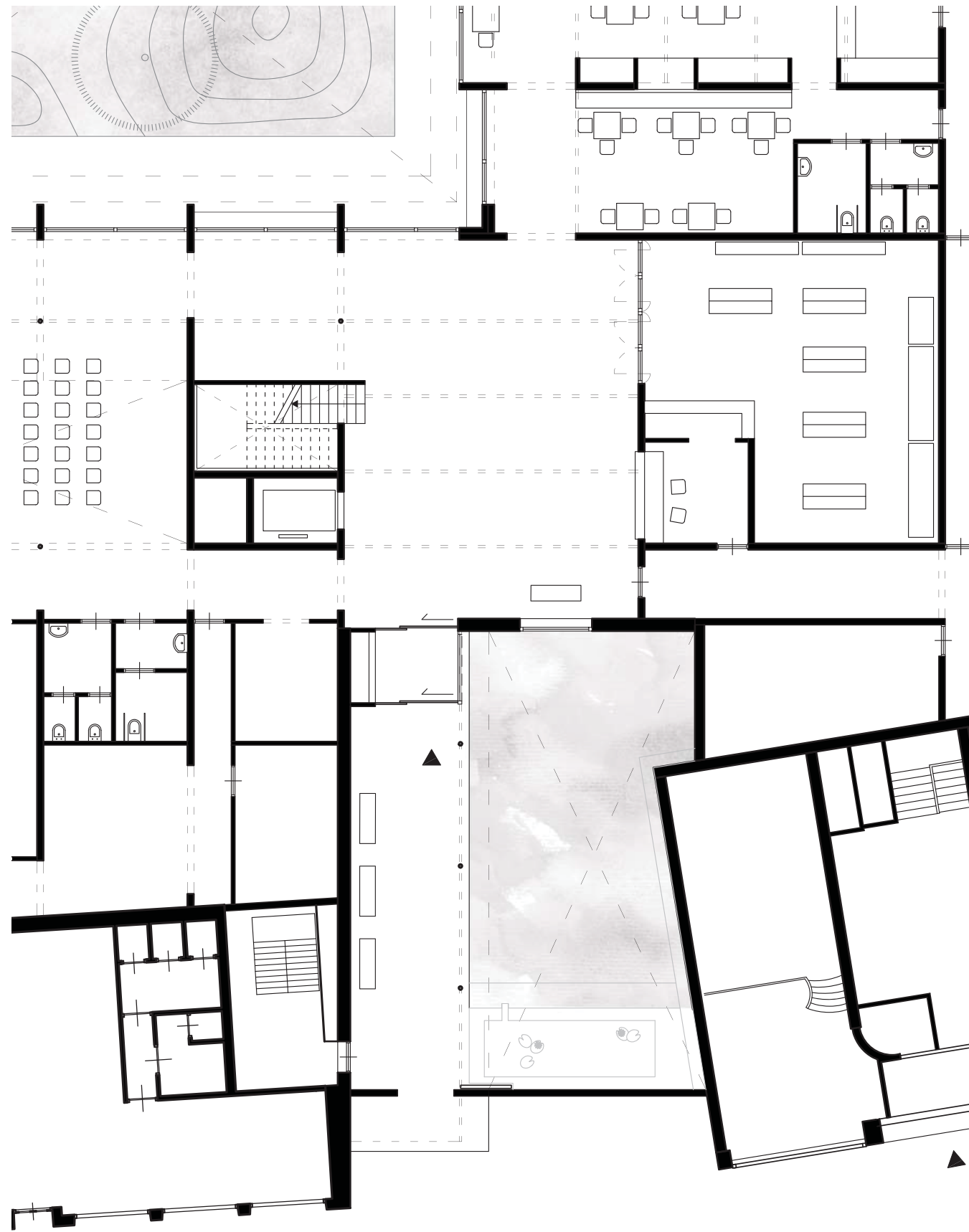

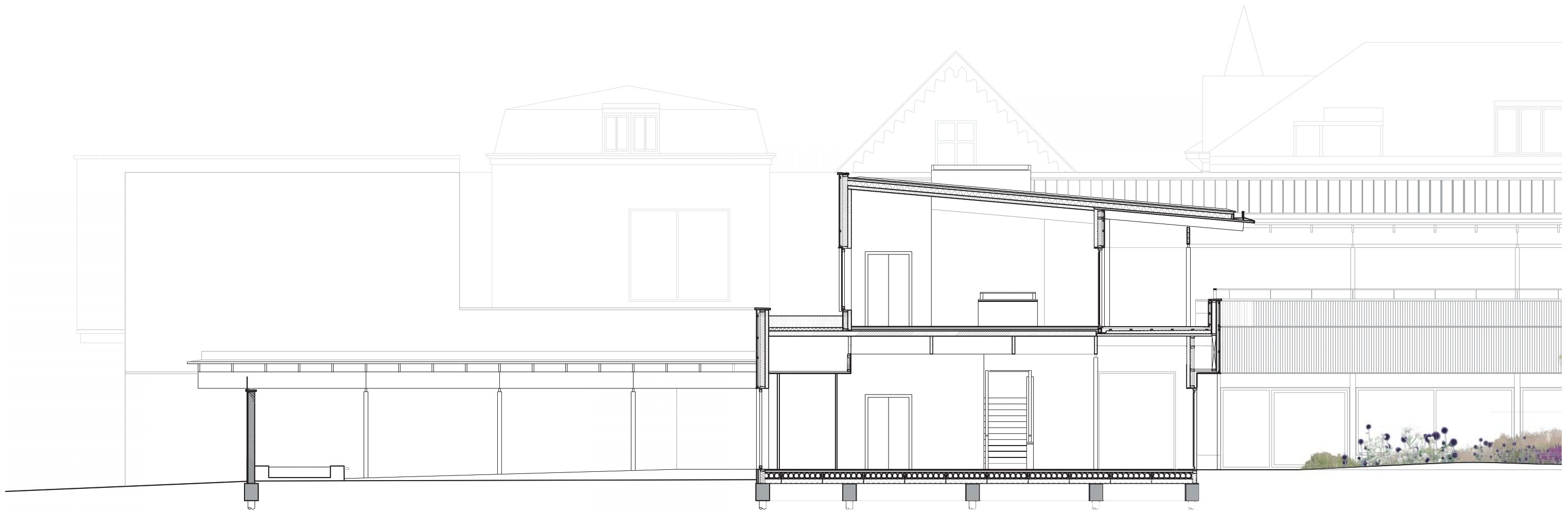

1. gate

2. patio

3. entrance hall

4. garden





rooms convent, bruges reference



rooms convent, bruges reference



rooms convent, bruges reference





entrance hall





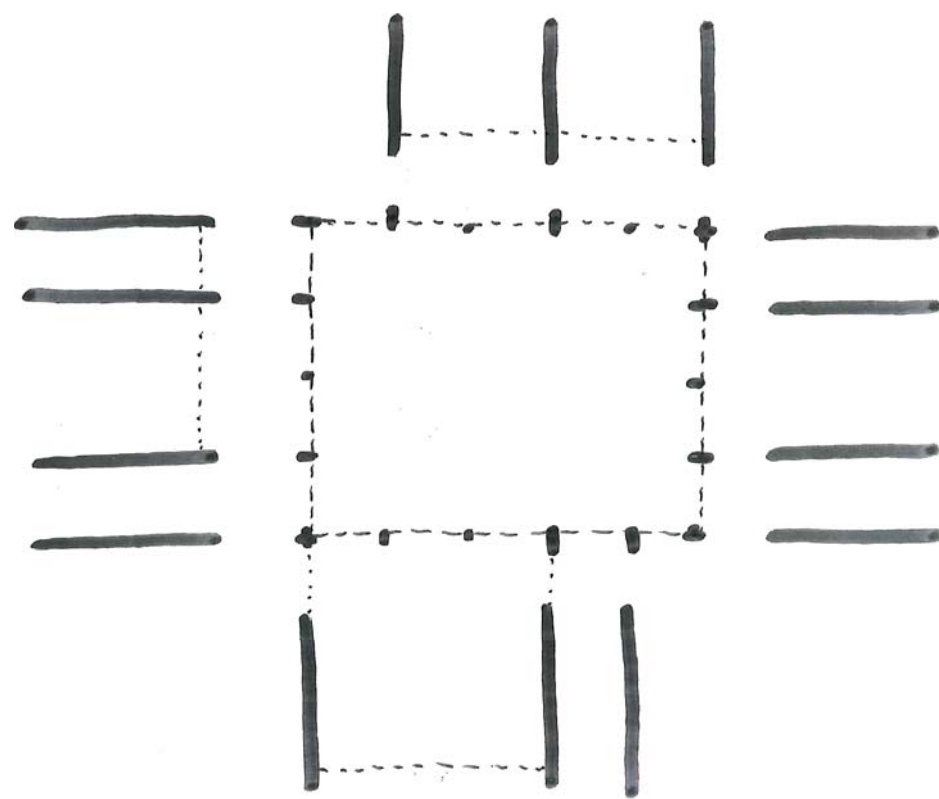



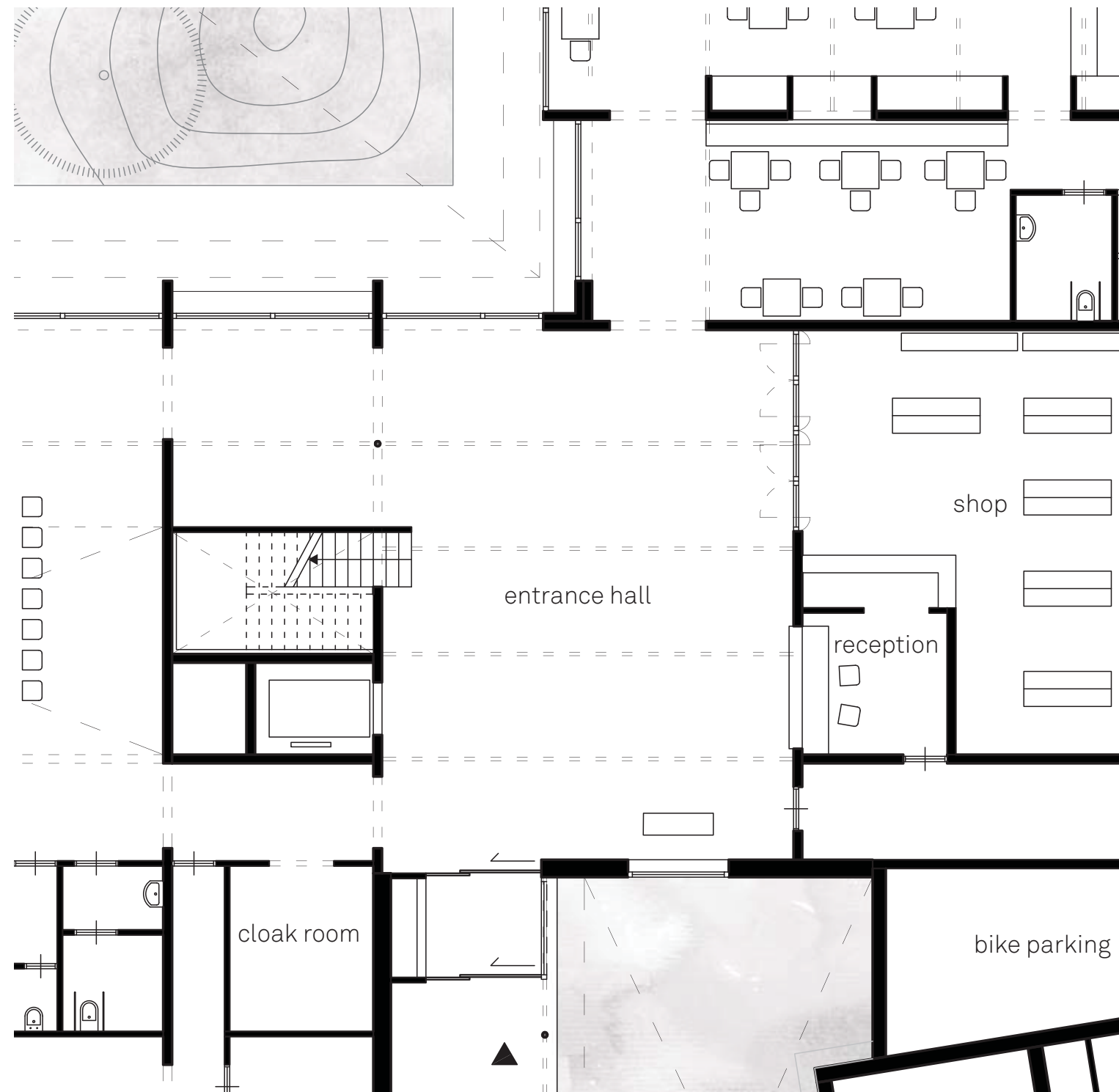





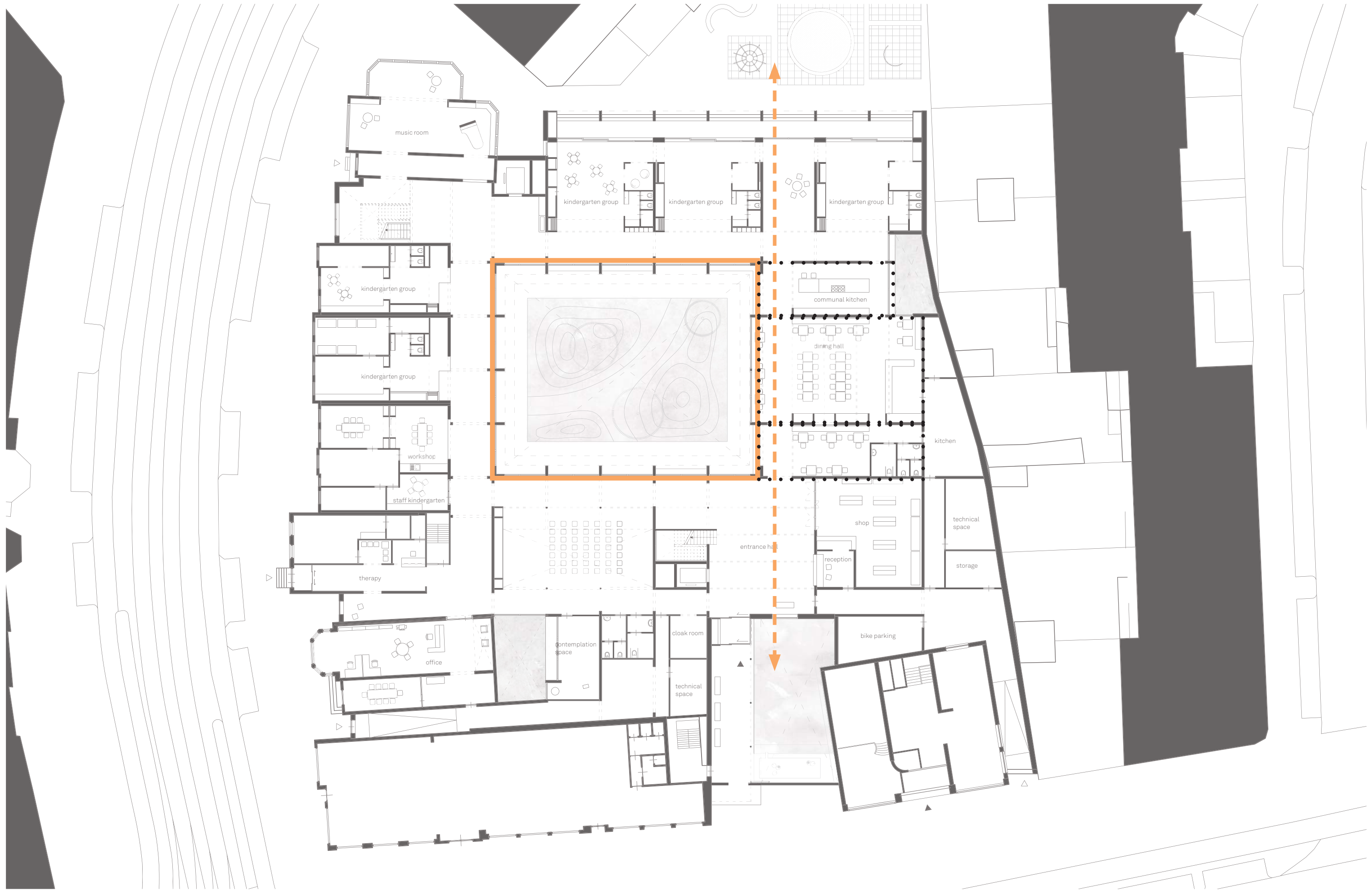

orientation focus points

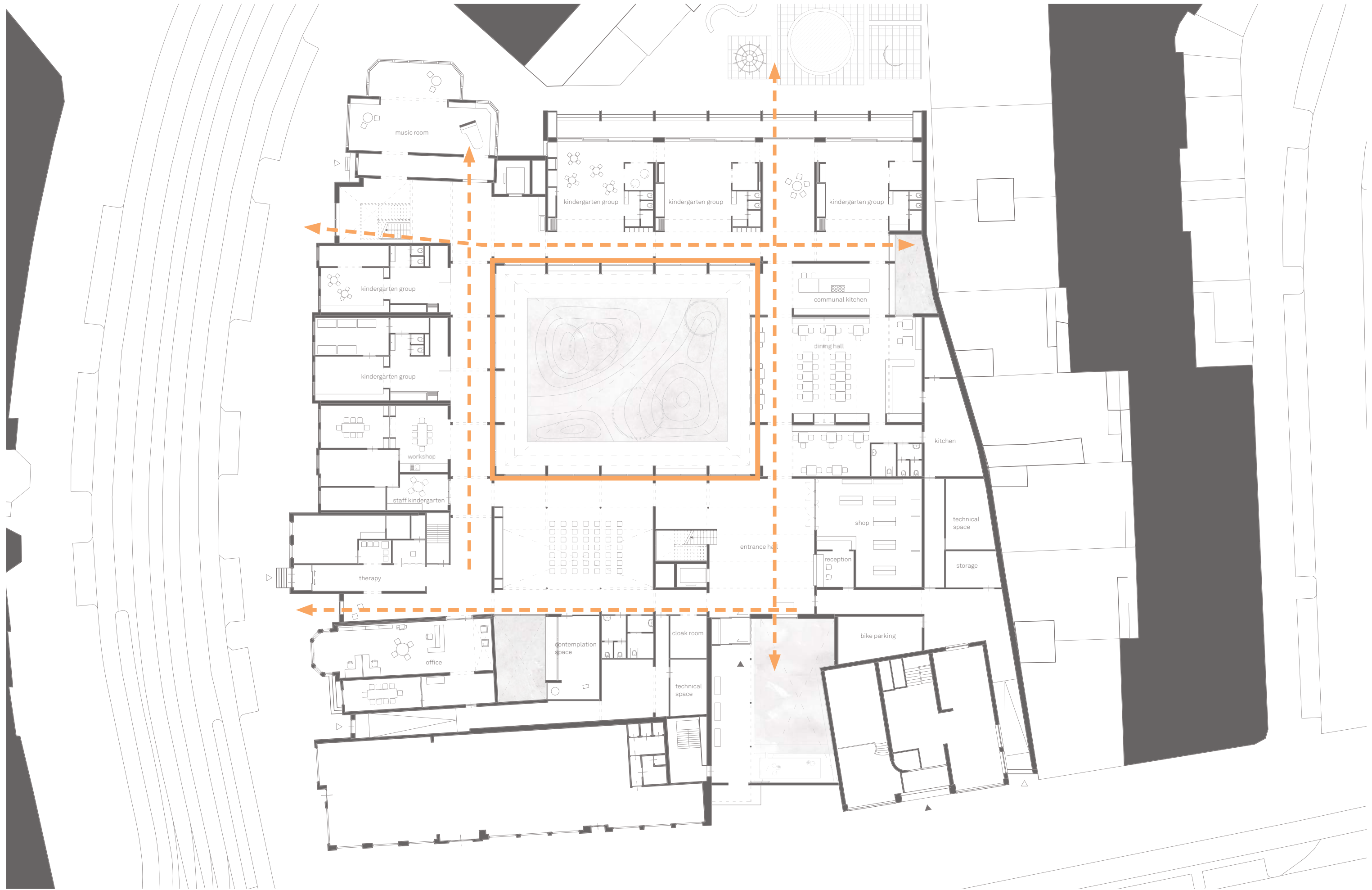

orientation focus points

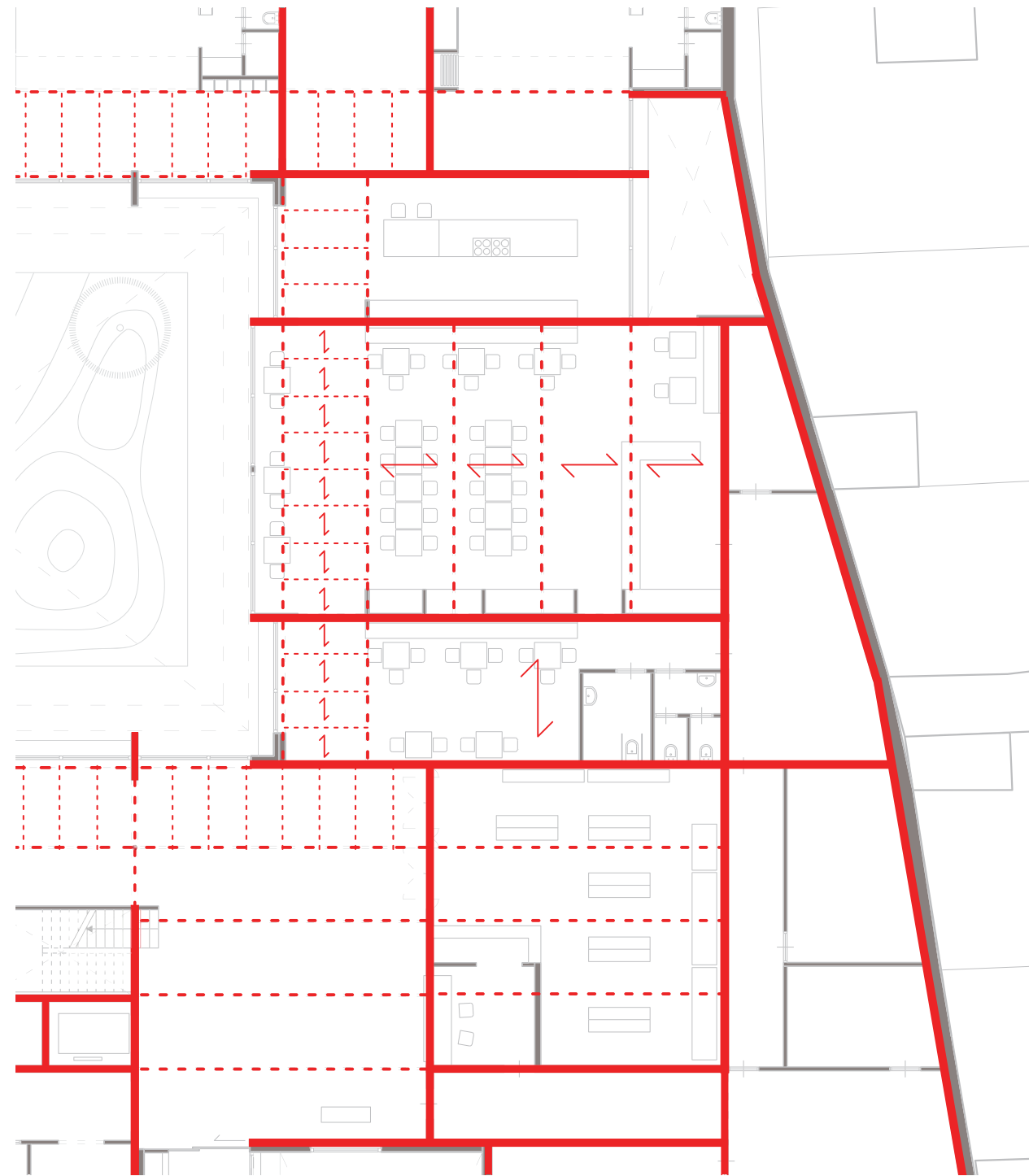

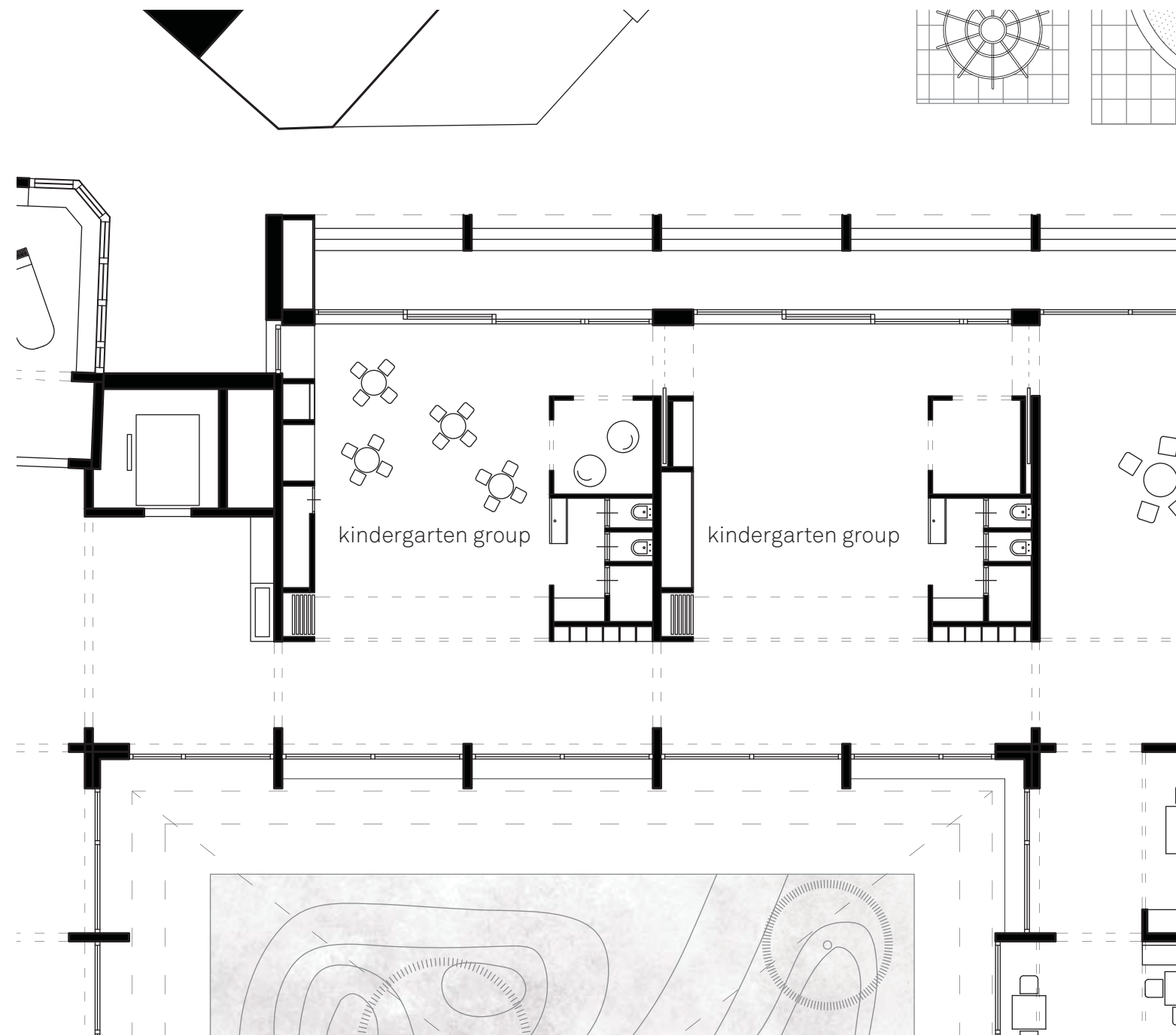

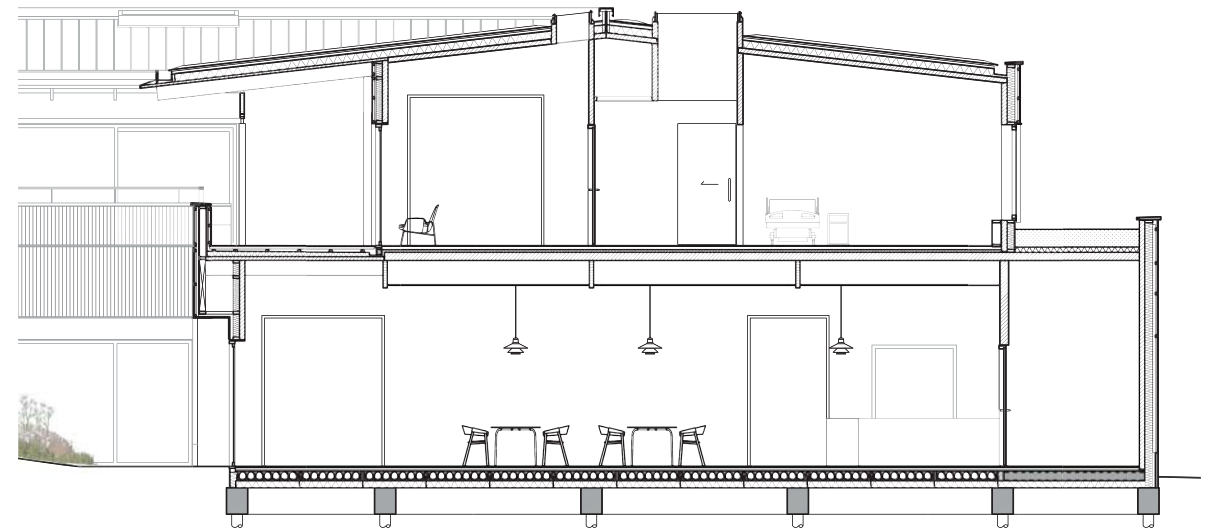
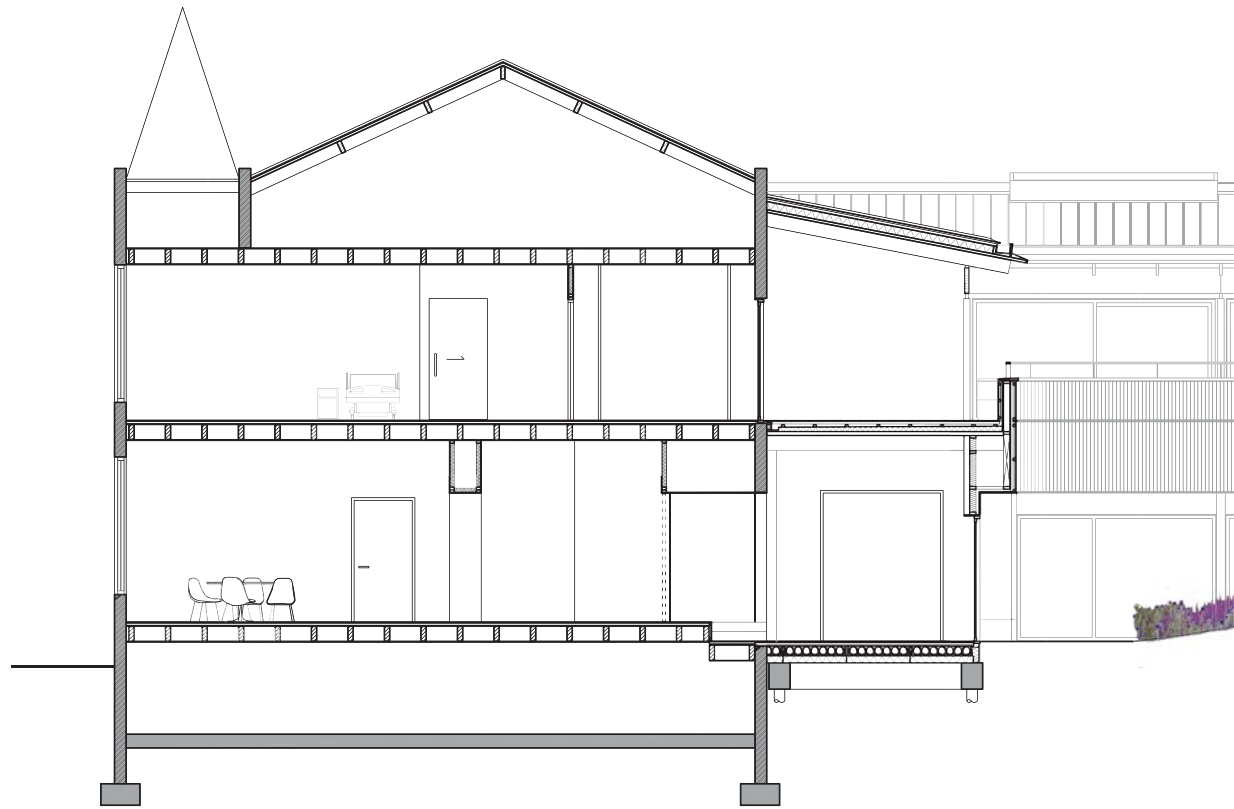



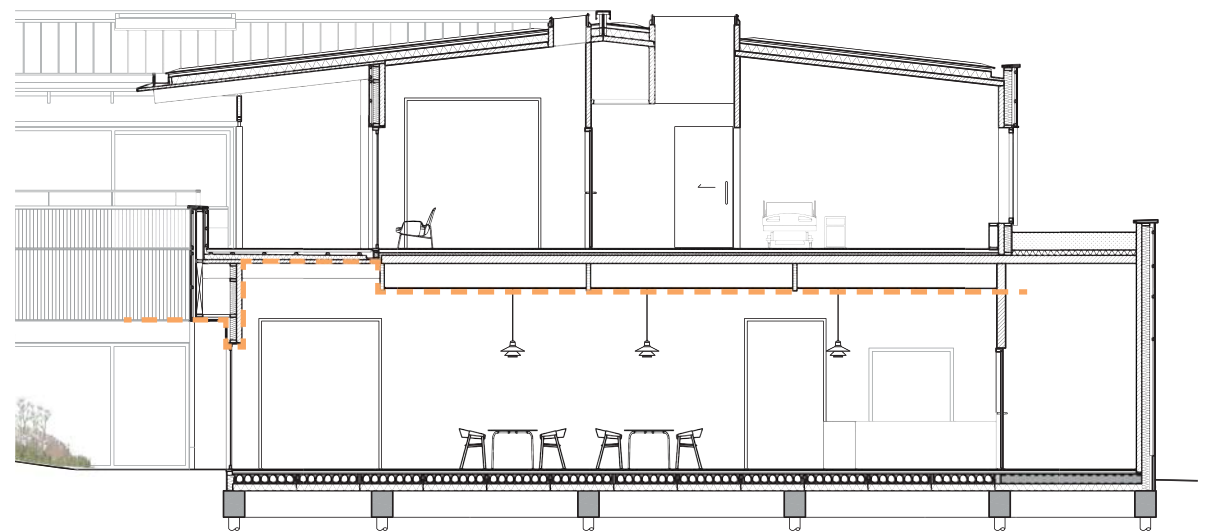
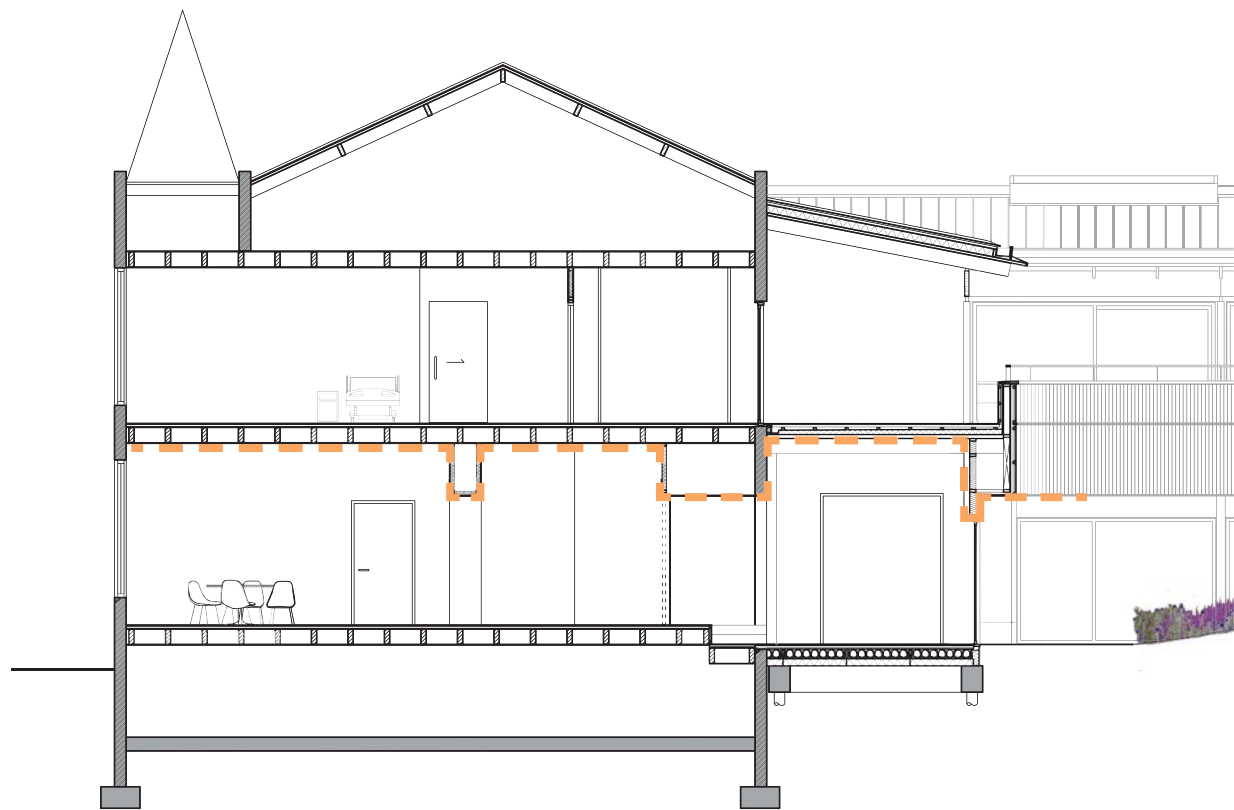

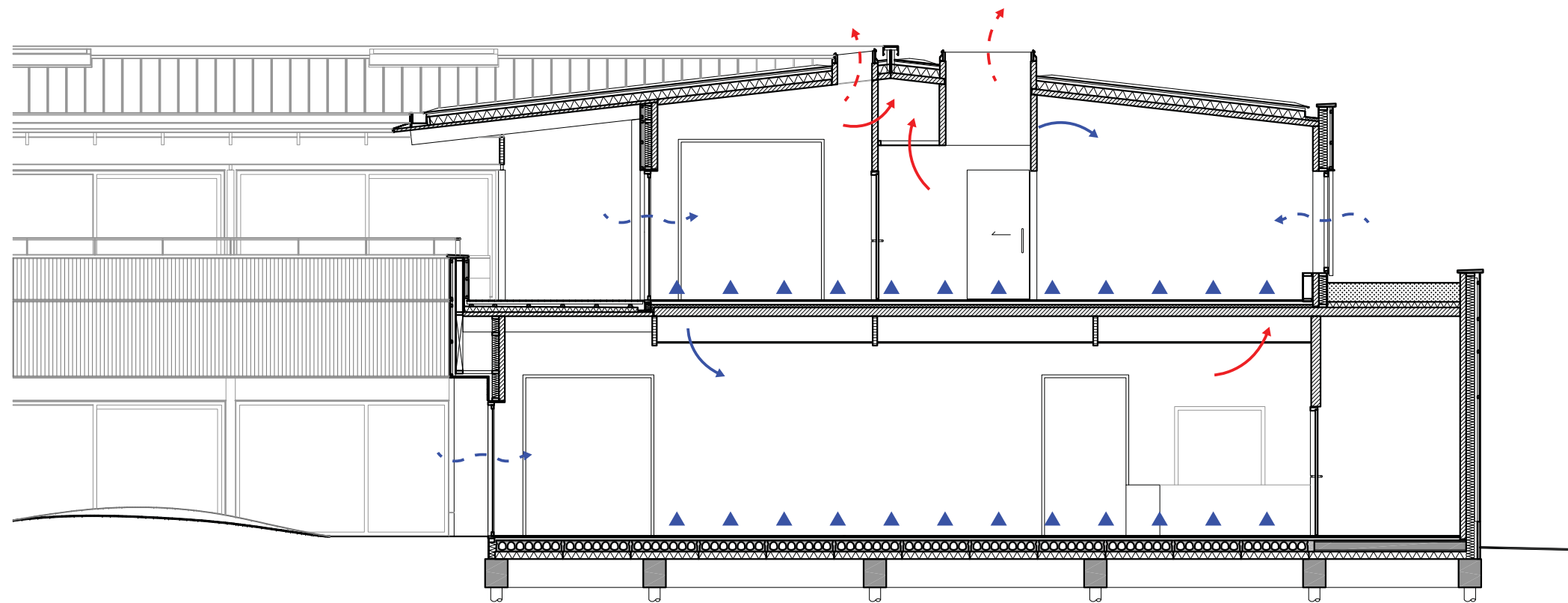

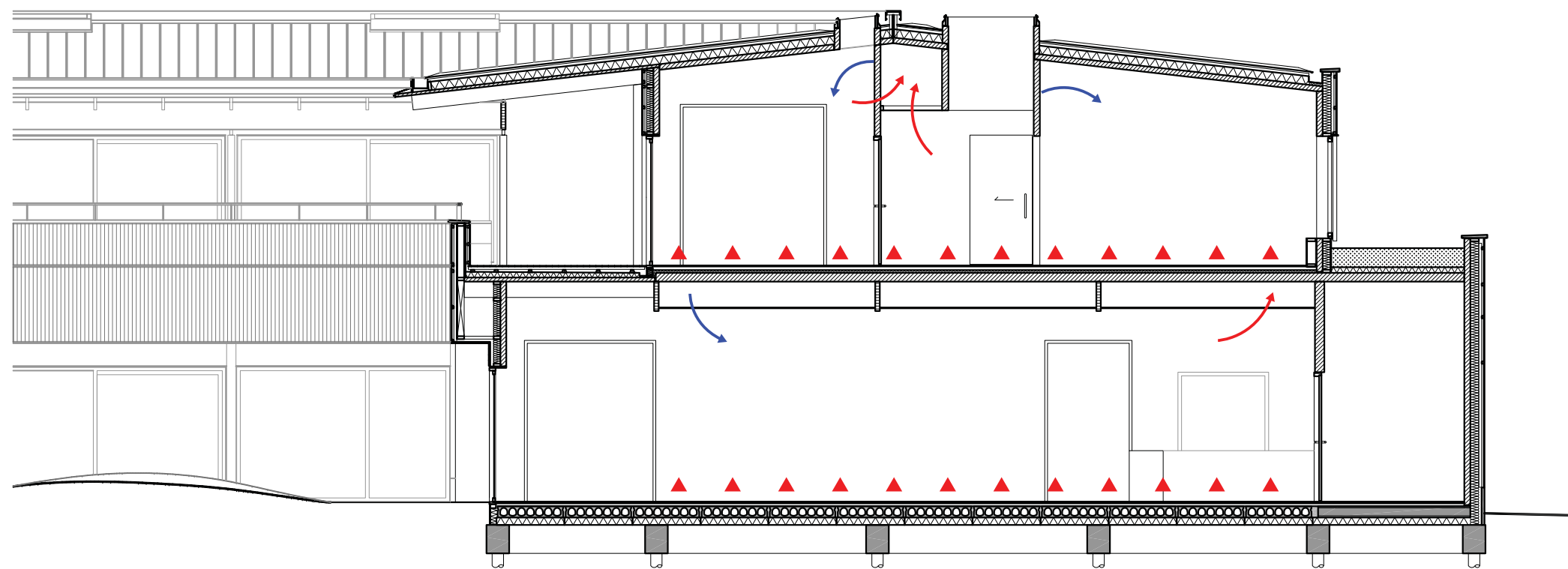

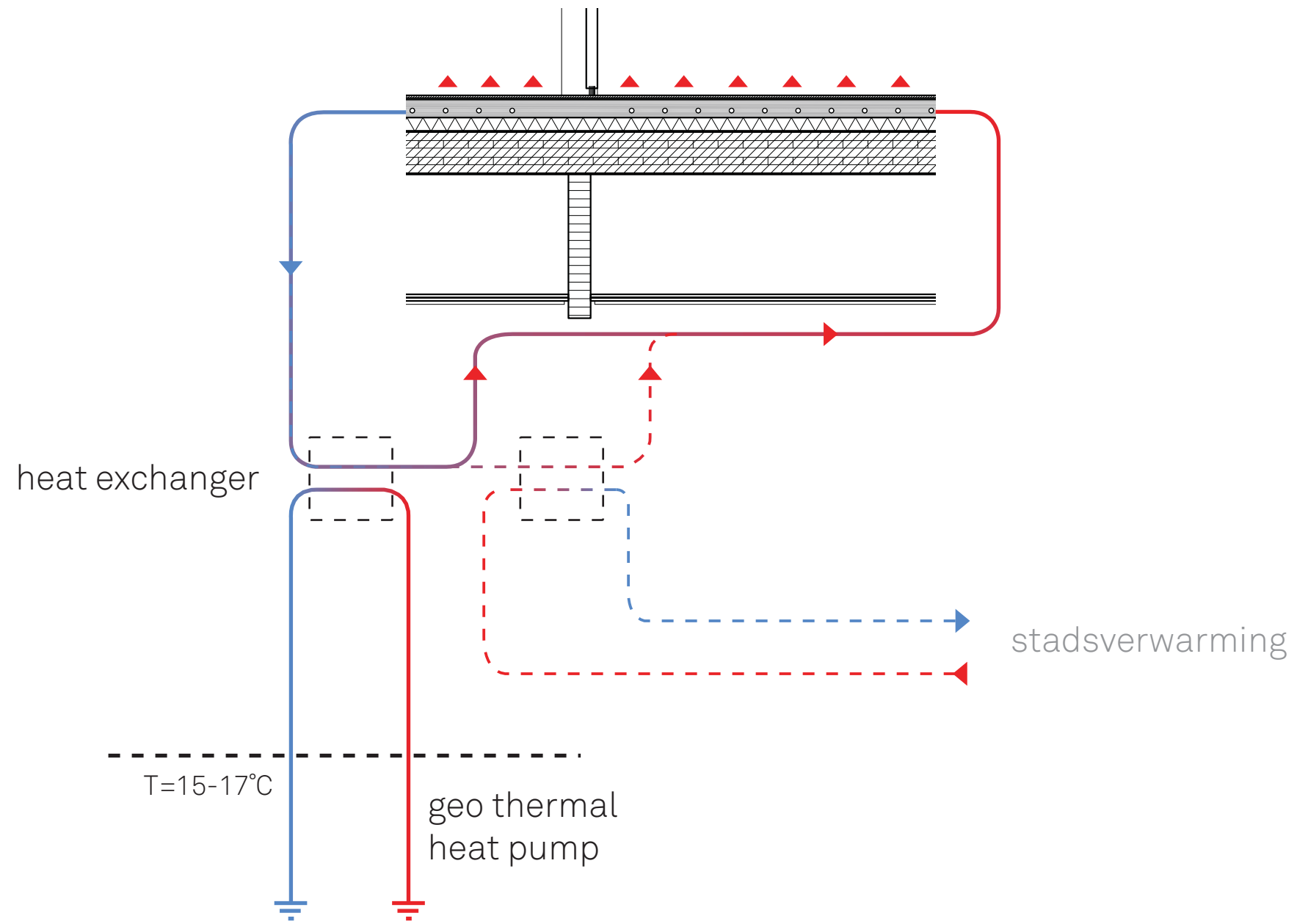





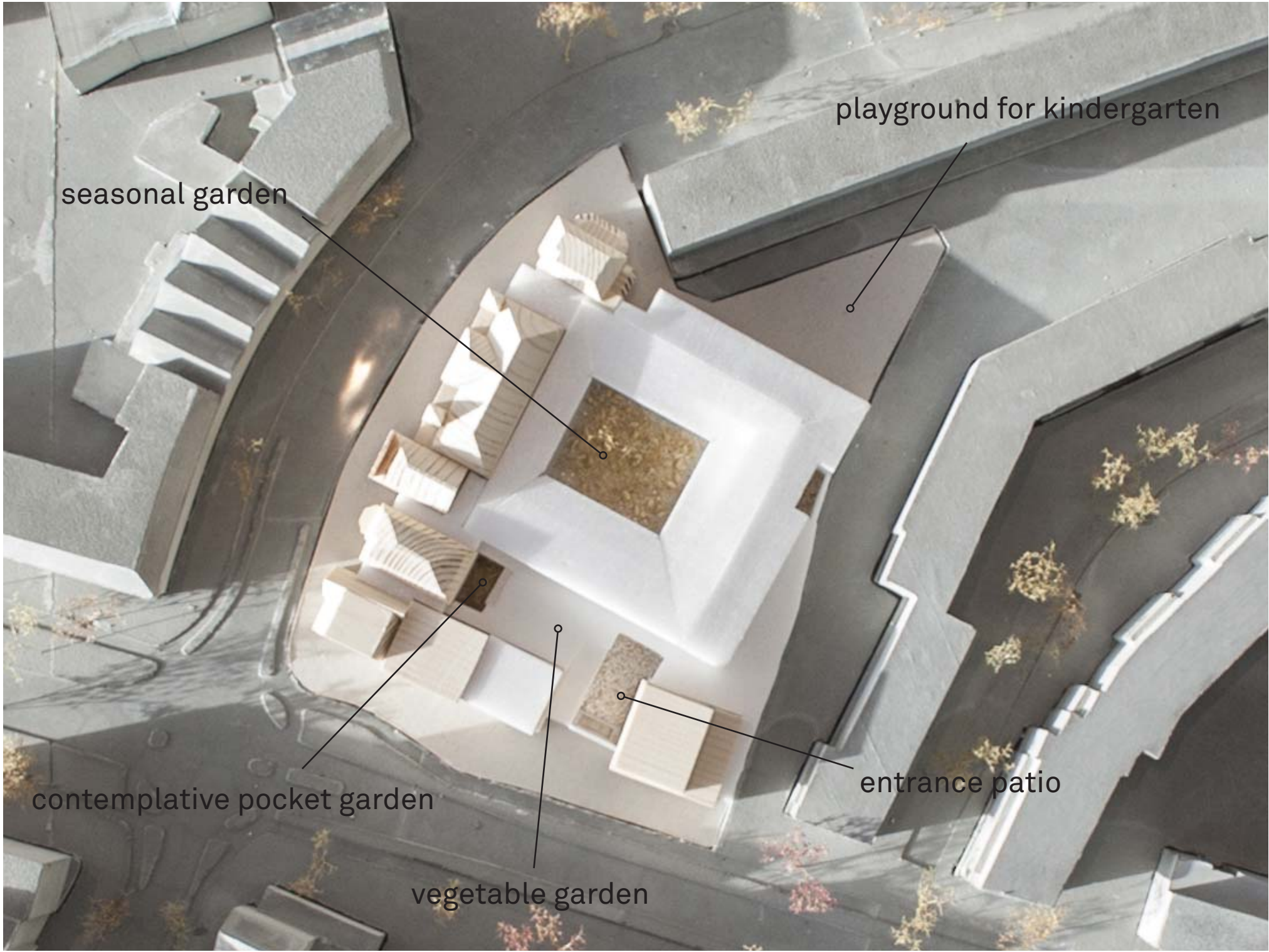

seasonal garden

playground for kindergarten

contemplative pocket garden

vegetable garden

entrance patio

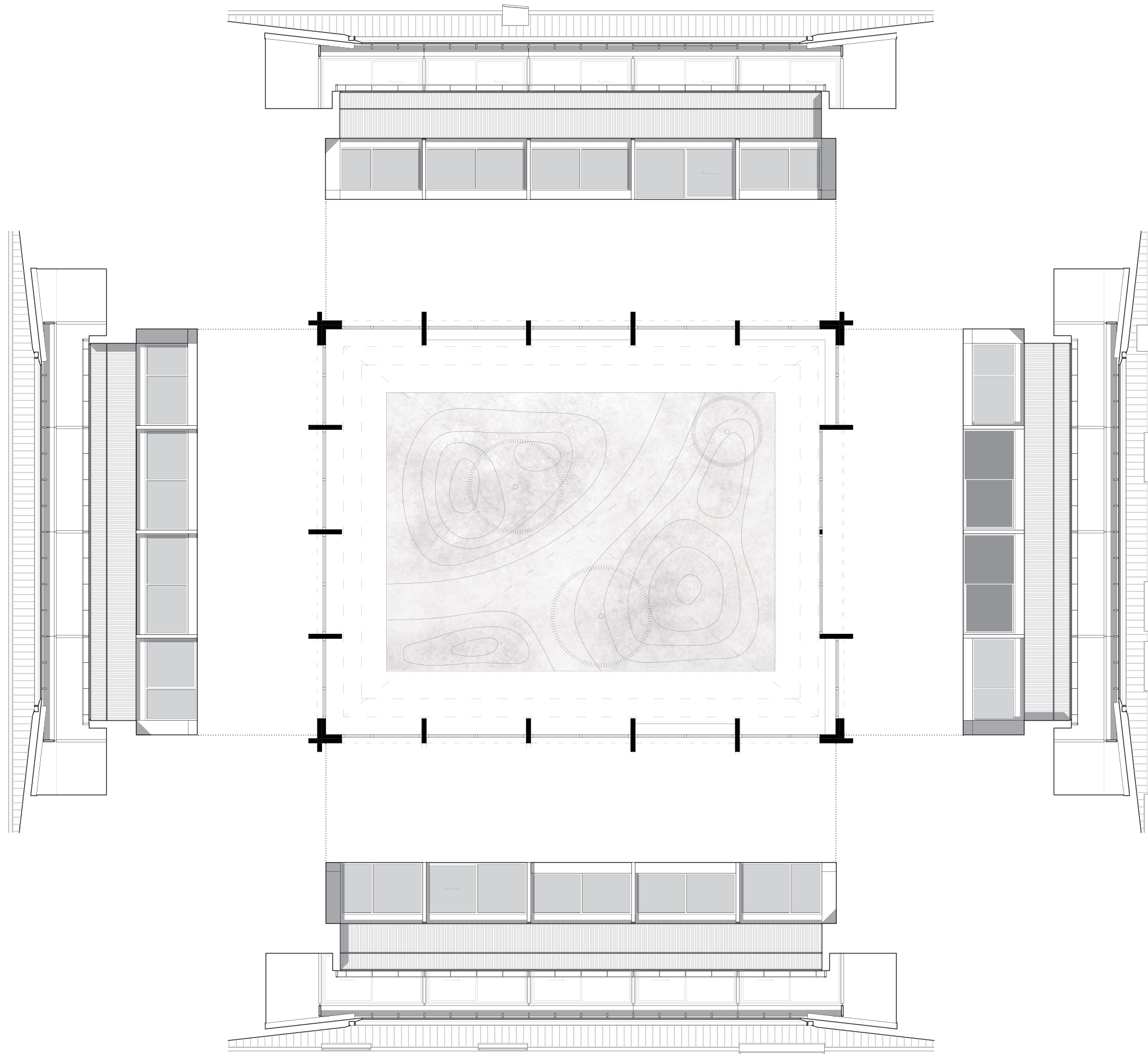





seasonal garden



spring



summer



autumn

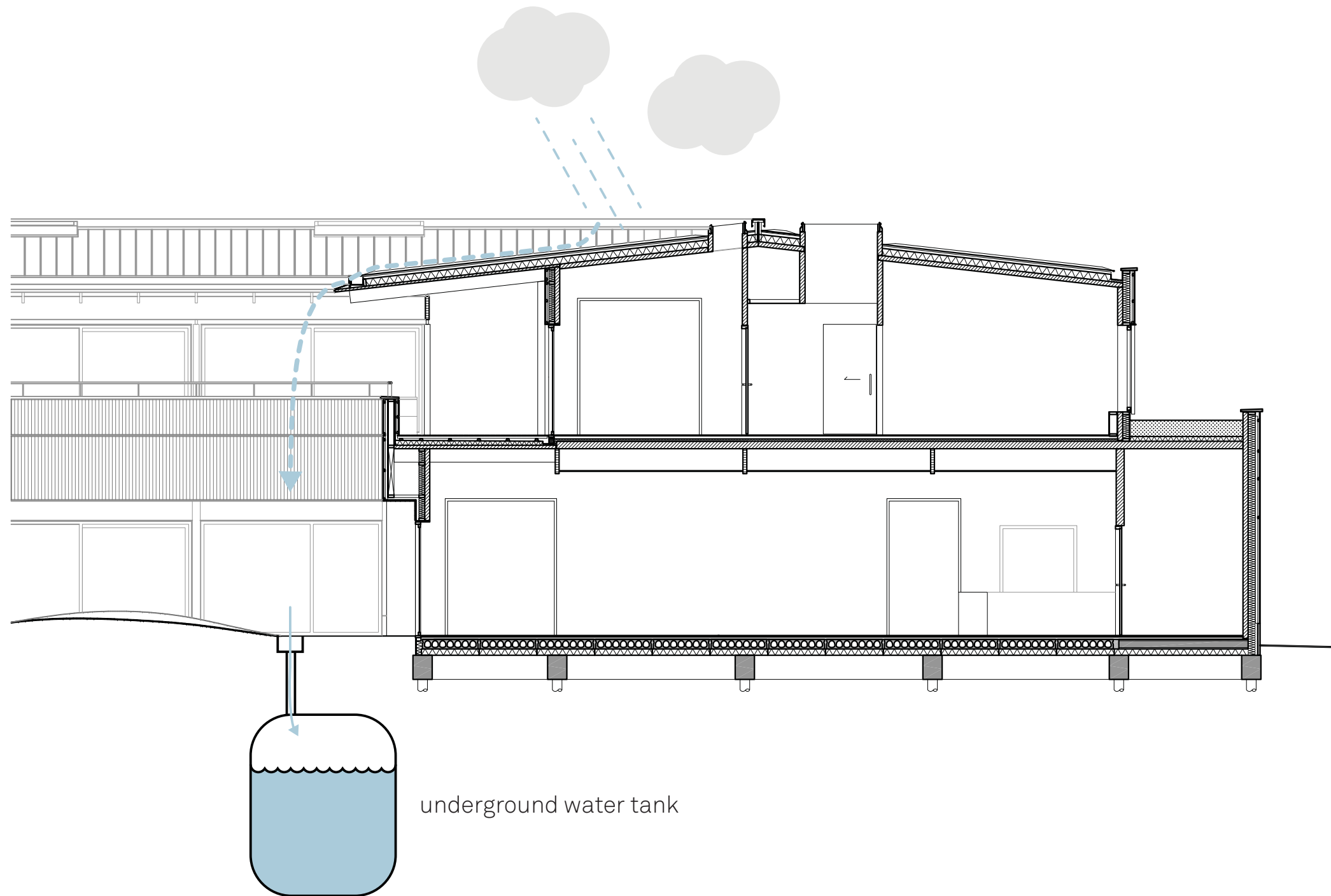

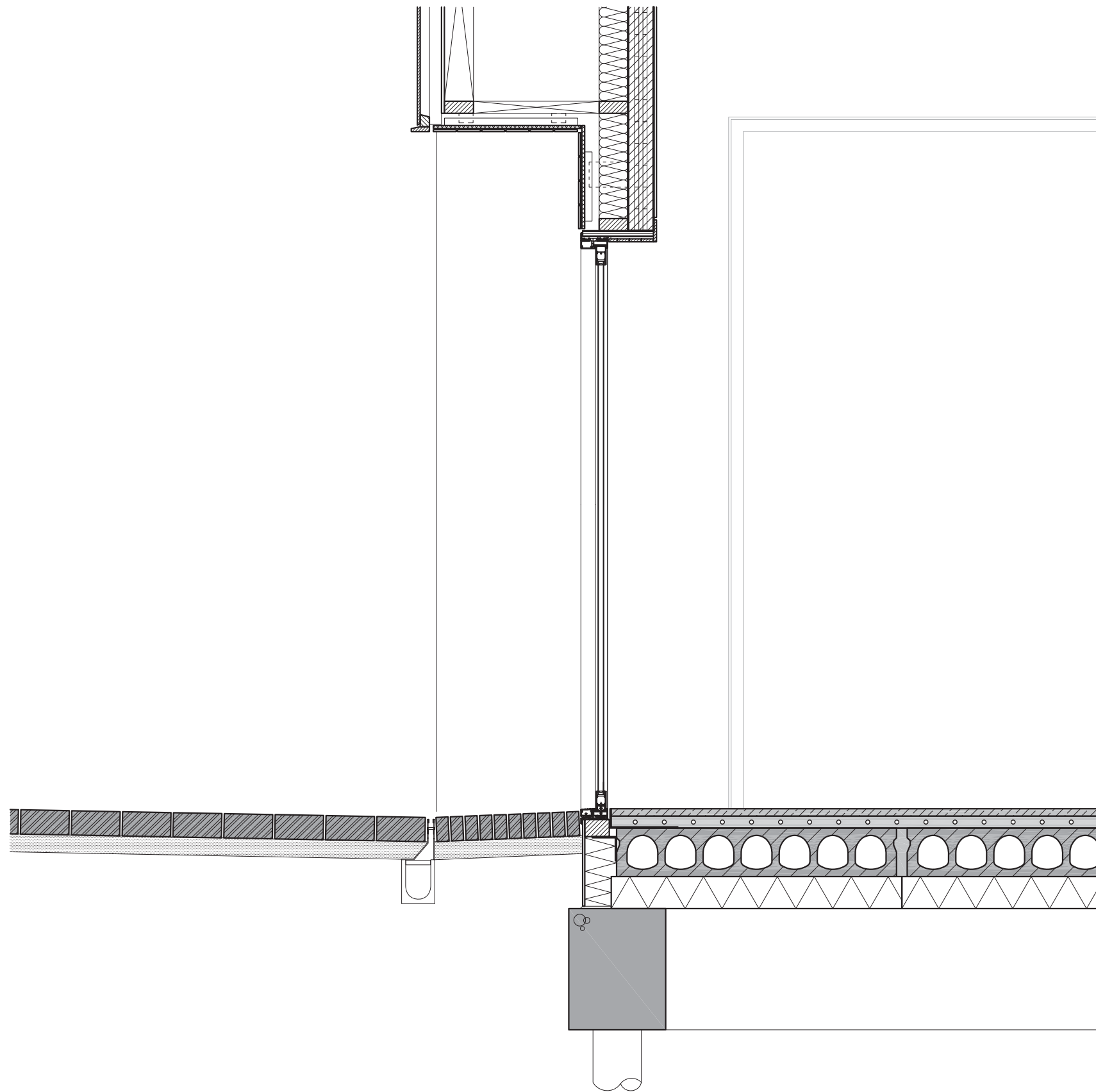







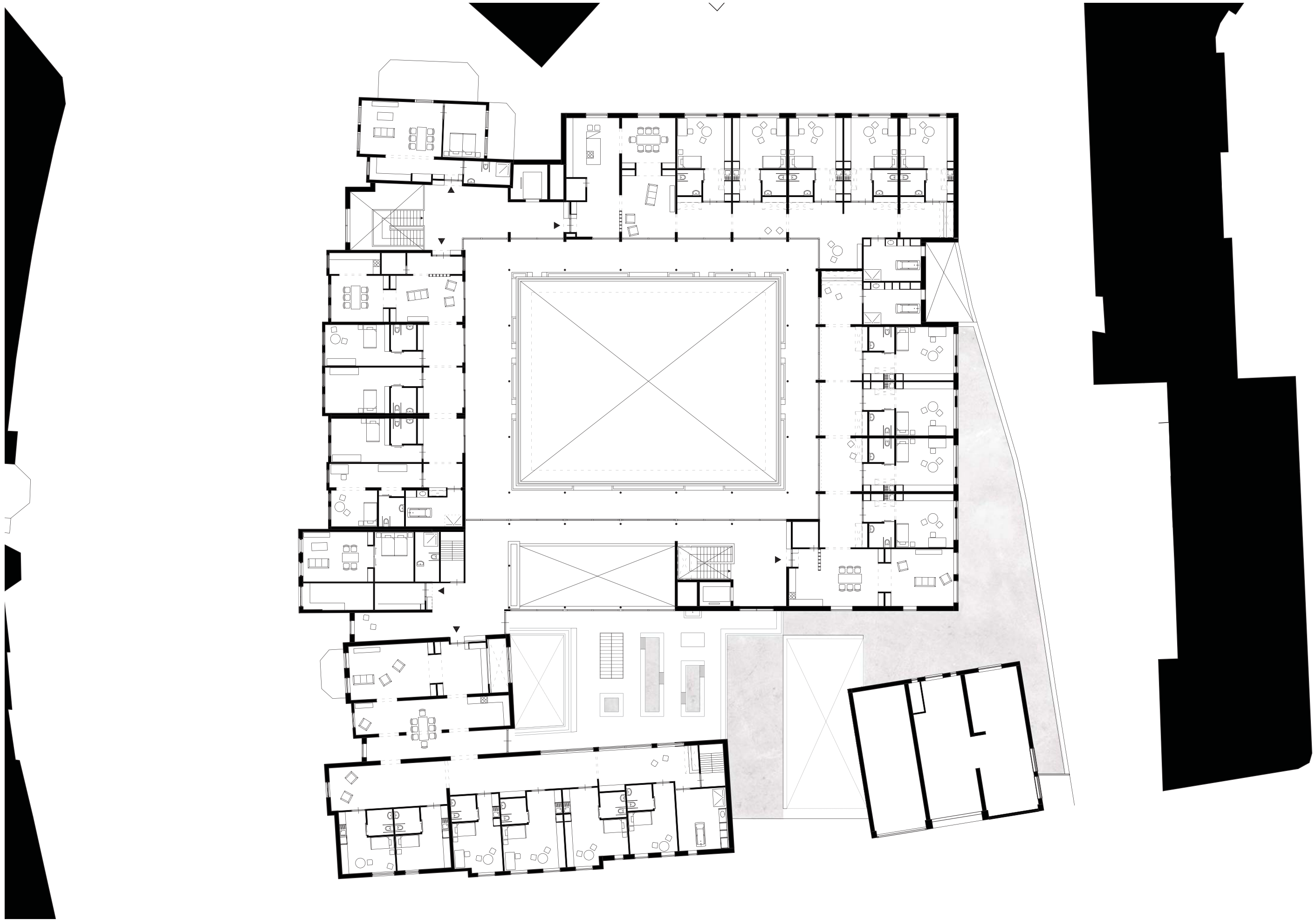





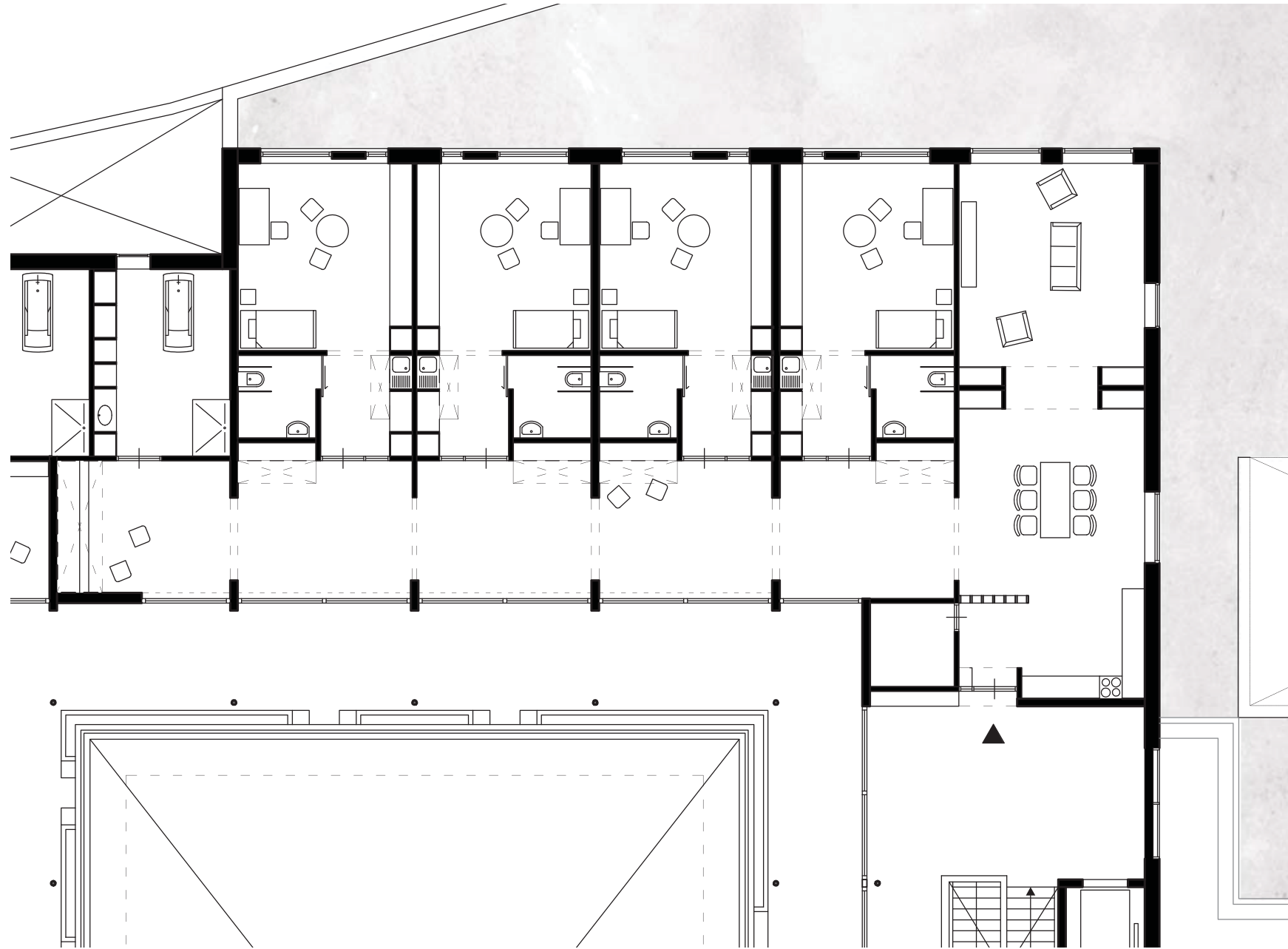

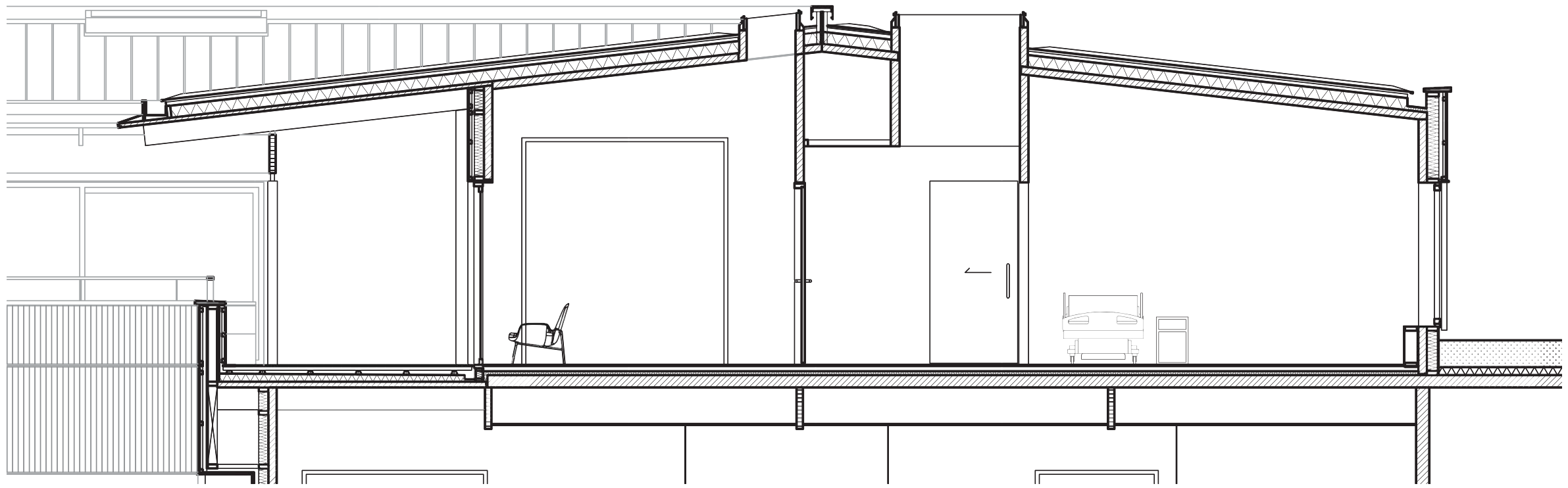

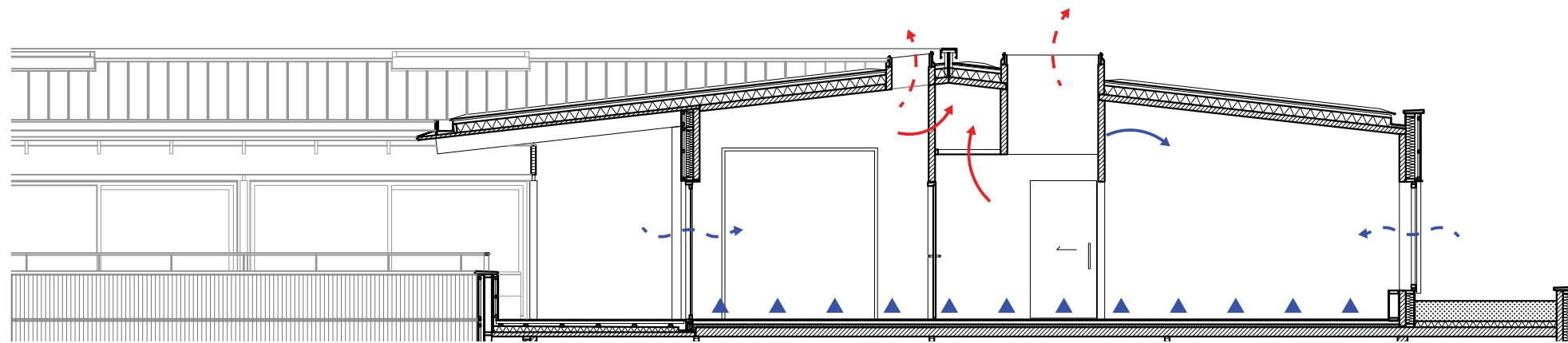

winter

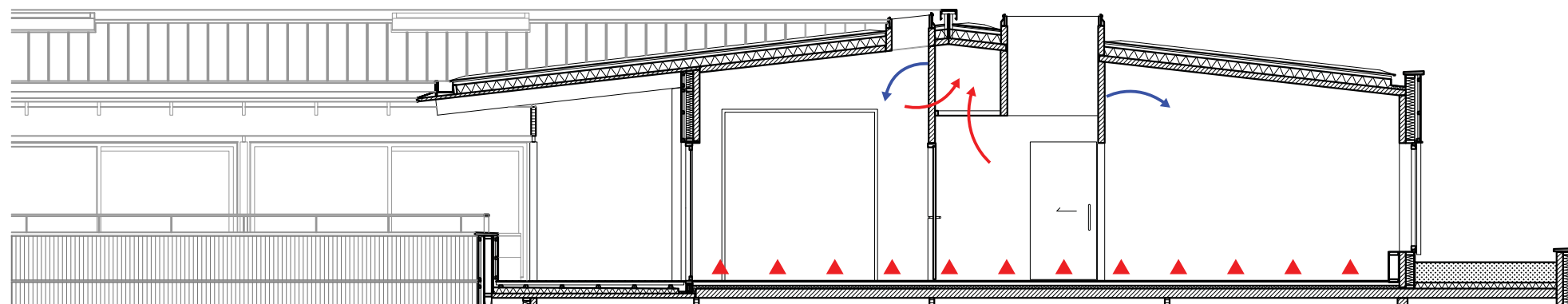

summer

