

Walls that teach

The city, the memory, the youth center

P5 Presentation
Urban Architecture Spolia 2019-2020

Chenqi Zhang
4895916

Tutors: Eireen Schreurs, Jos Lafeber,
Els van Meerbeek, Leeke Reinders



Klostergarten Lehel/ Hild und K

Spolia refers to the leftovers of a building which are re-integrated in a new structure, but also to infrastructural elements, fragments of urban space, or non-material things, such as stories and memories.

Spolia

Urban

Architecture

Materialization

Spolia

Urban

Architecture

Materialization

Spolia



The city



The invisible city

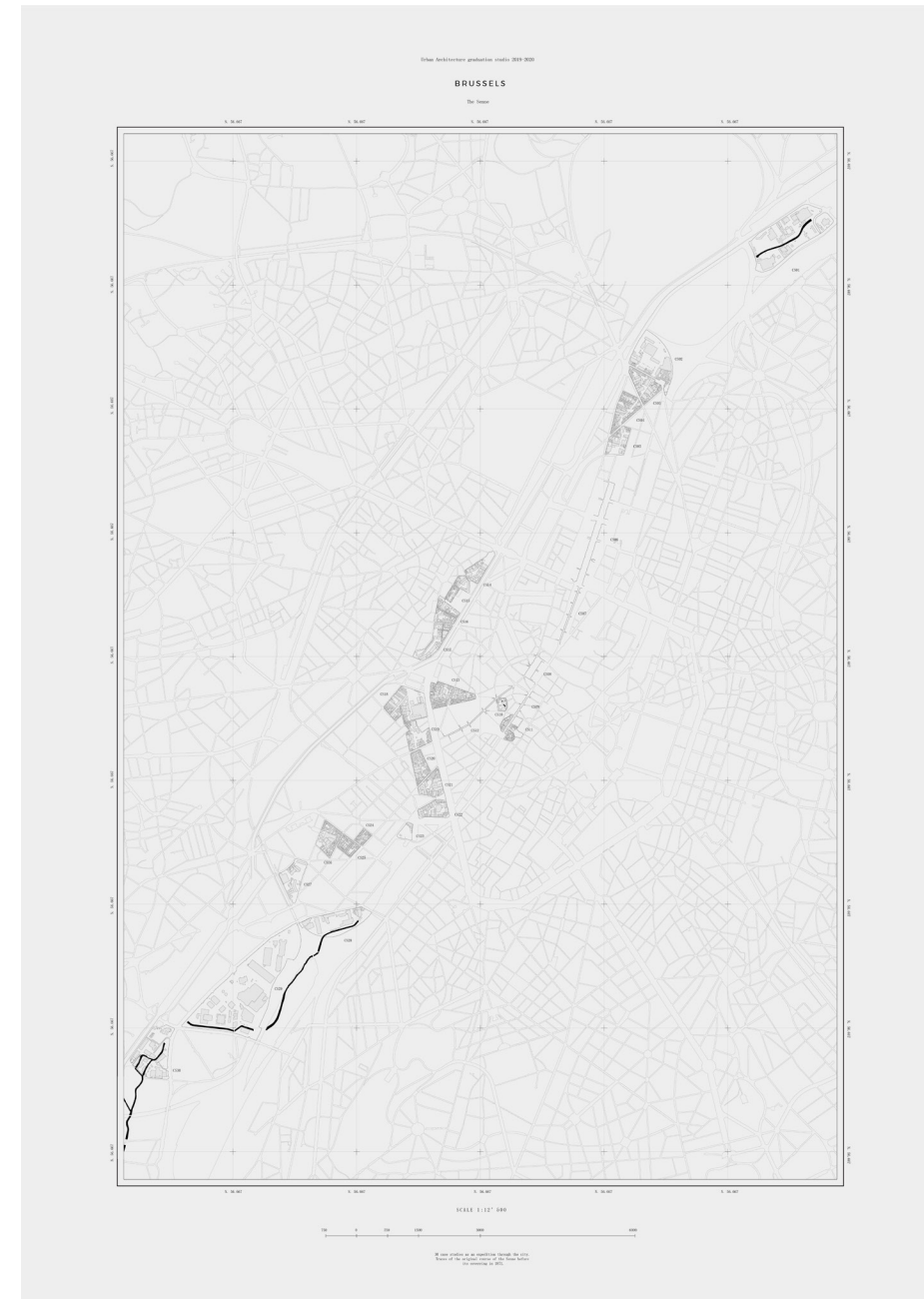

Make invisible visible

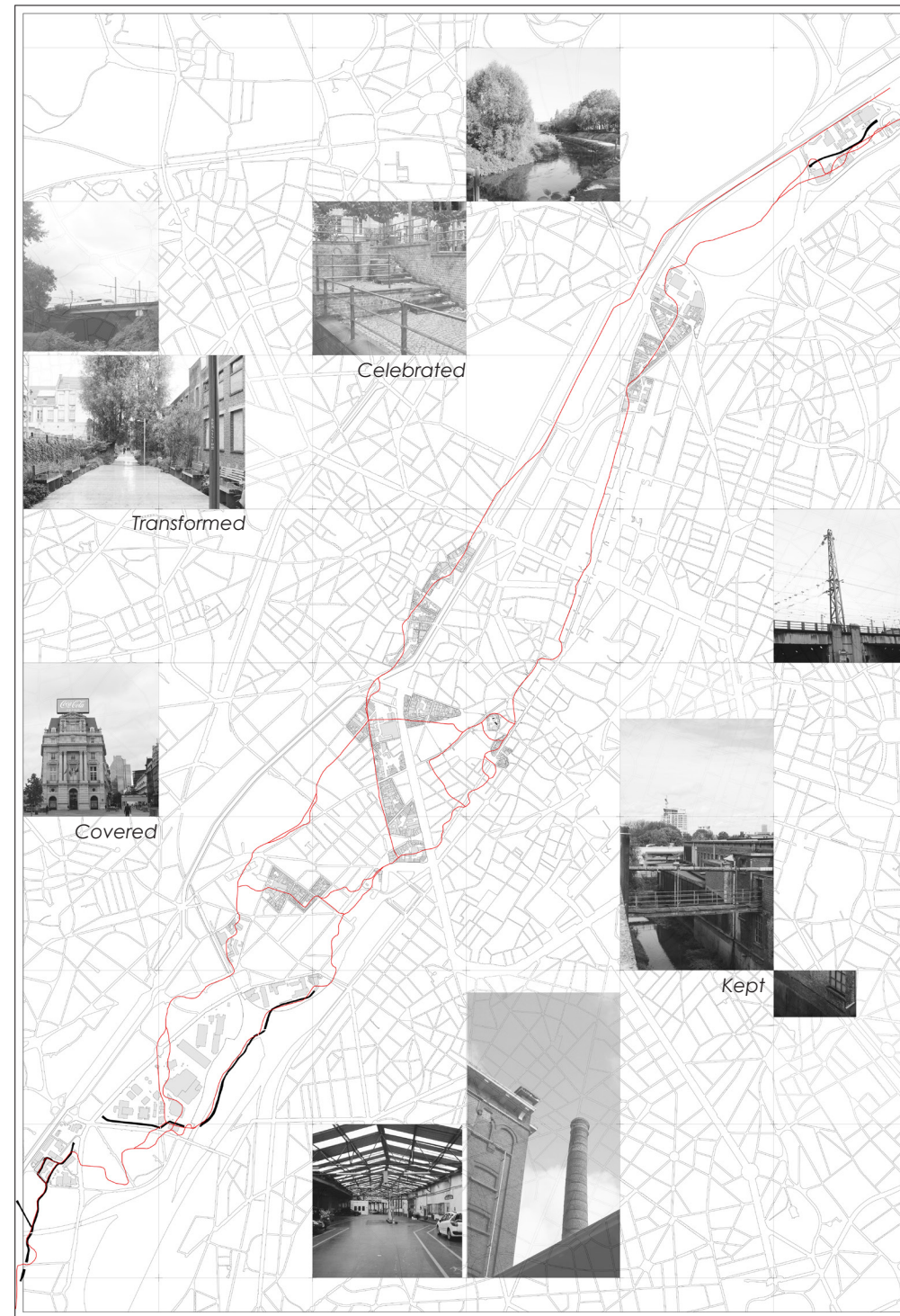

Make invisible visible

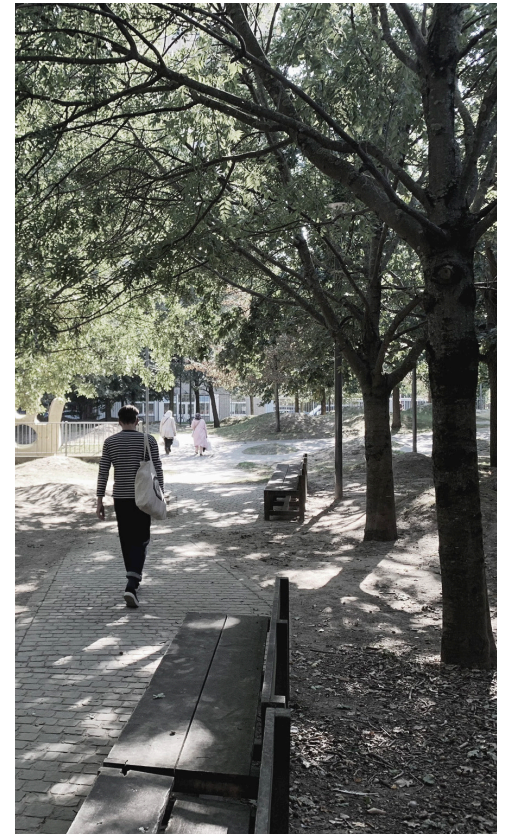

Transformed, celebrated

covered



Spolia as a tool to re-read the city of Brussels

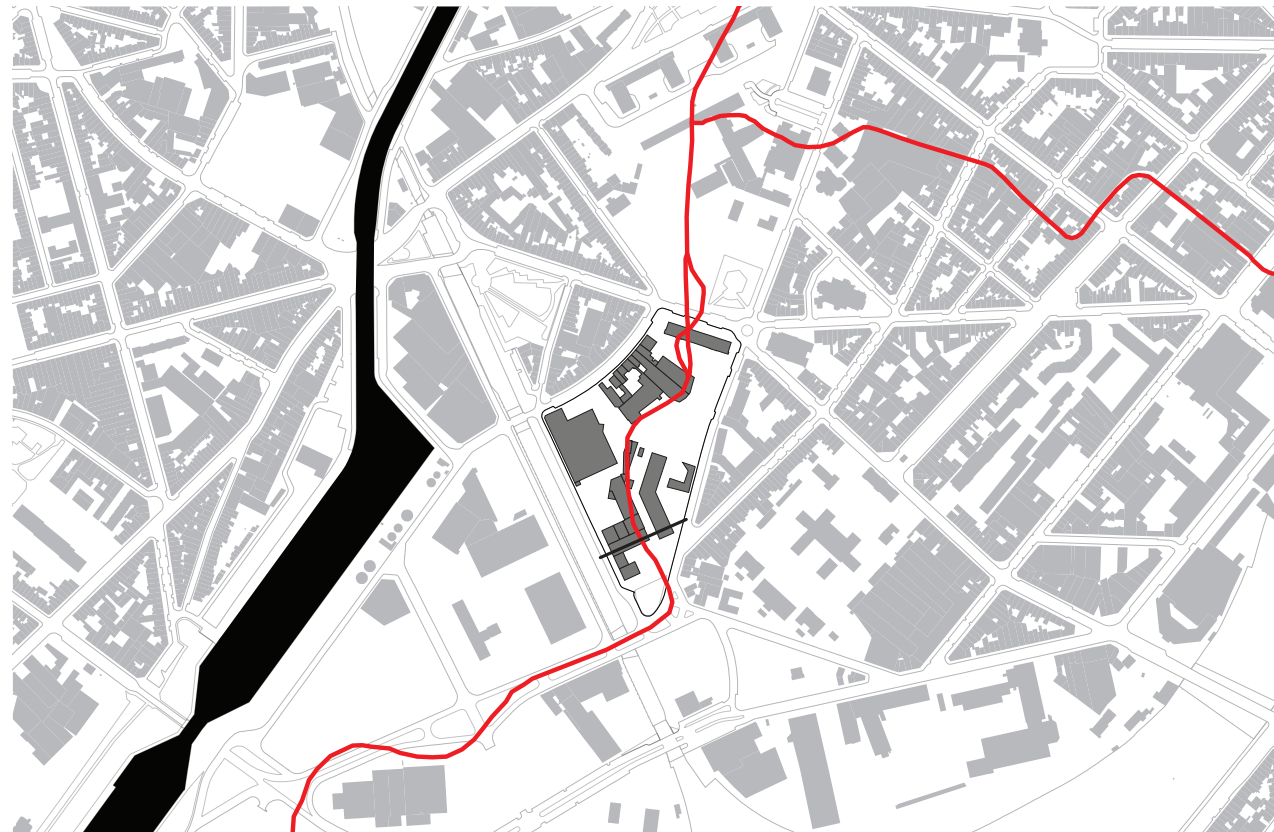

Re-read the neighborhood

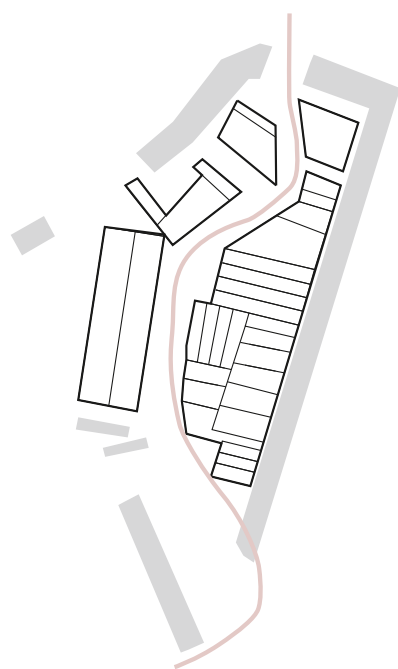

1930

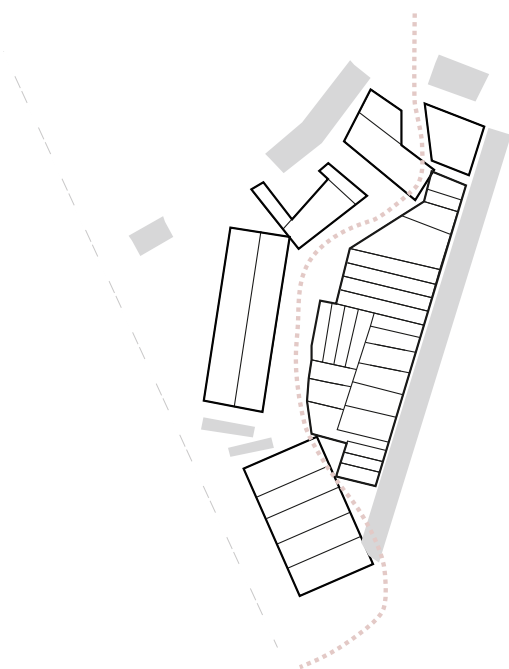

1961

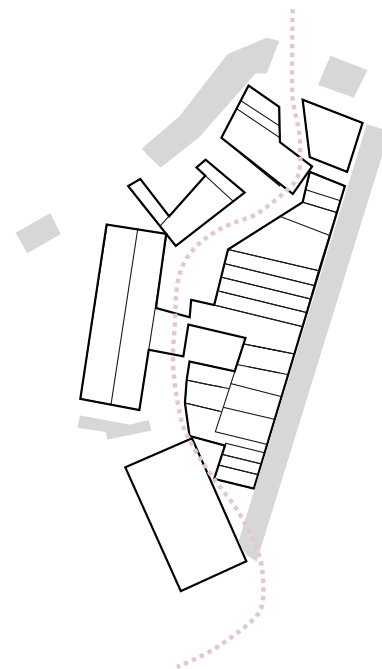

1971

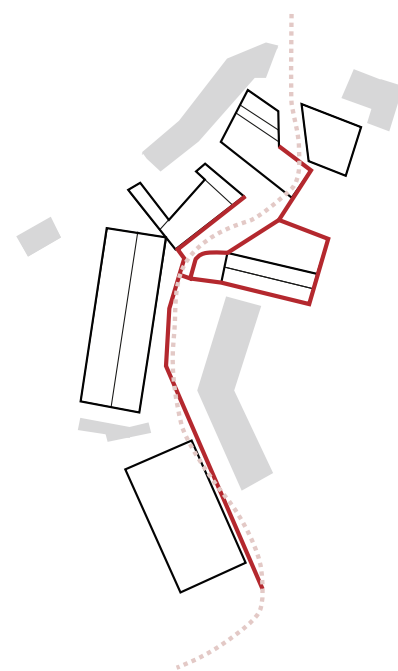

1987

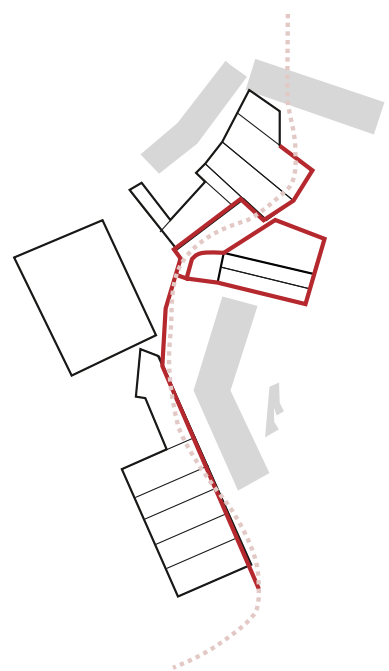

1990

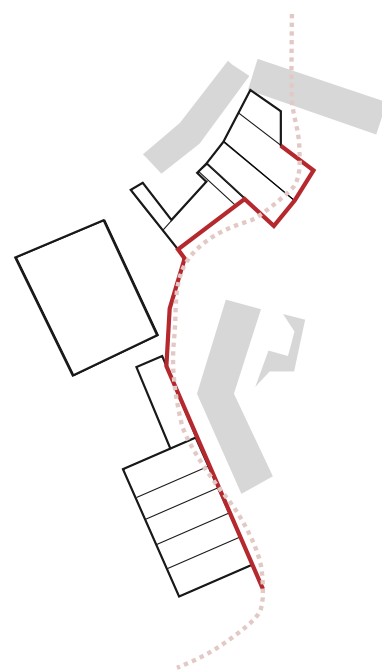

2010

The transformed "line"

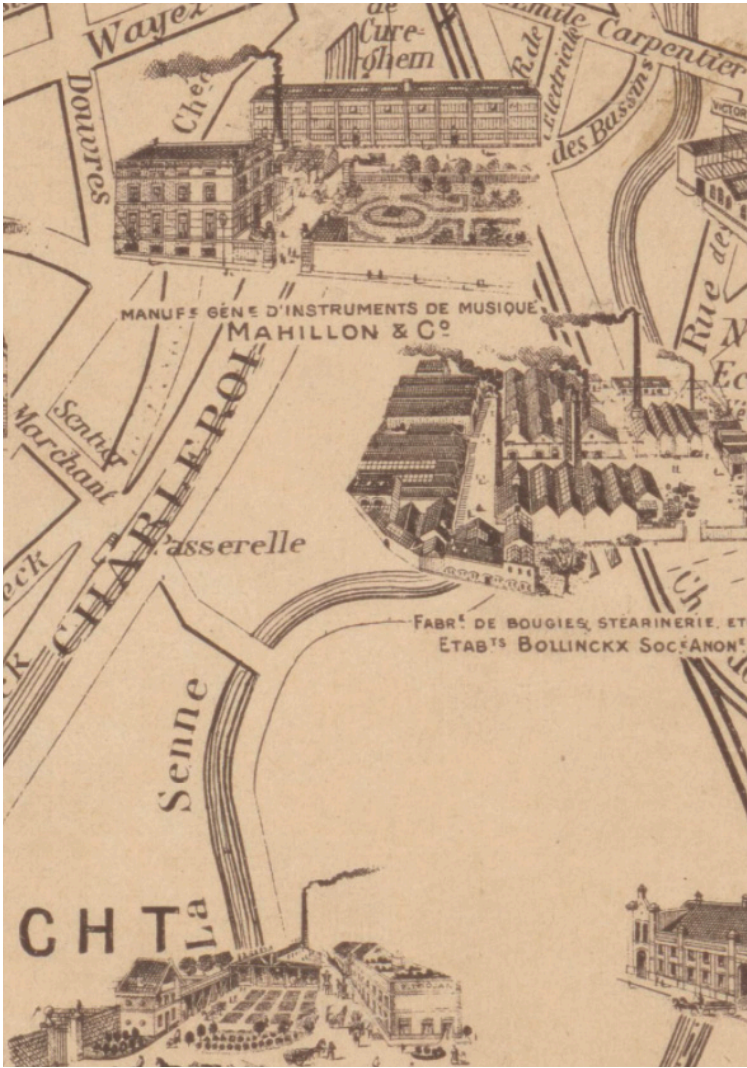

Industry map, 1910



1990



2019



Front facades



Back facades

The gone lifestyle



Remnant of the buried river, Character of the site

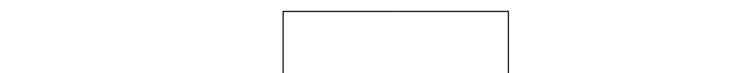
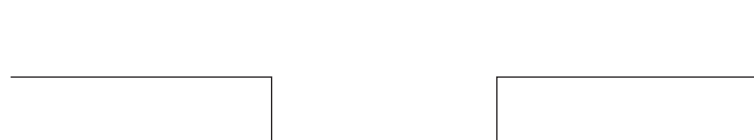
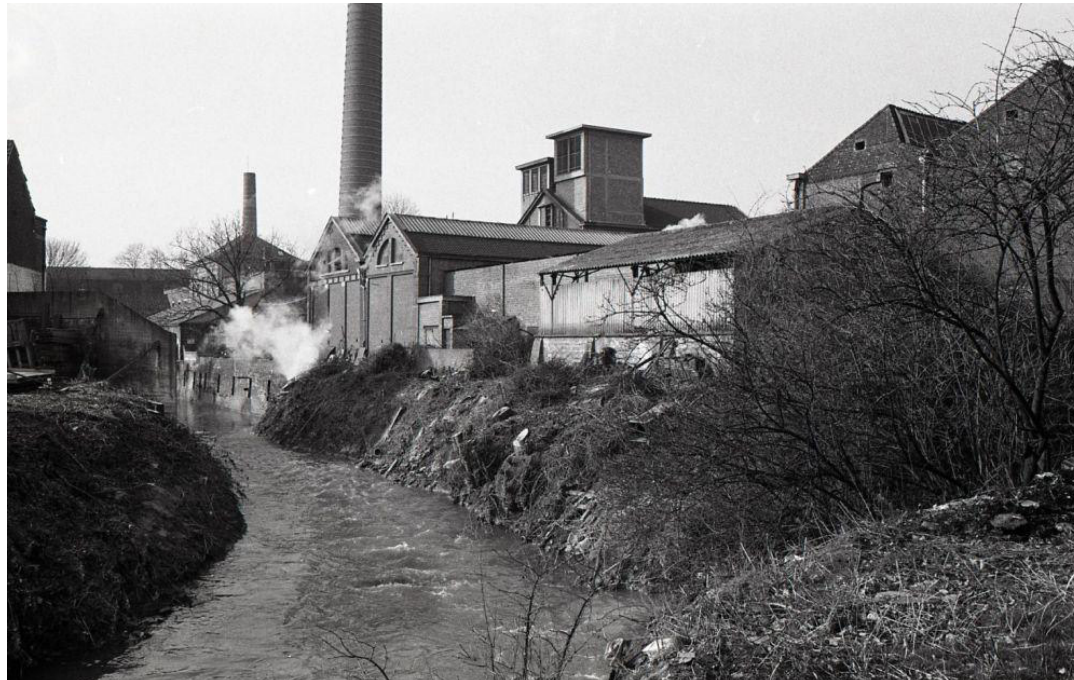

“Solid” ghost of Senne



Invisible story hidden behind the wall

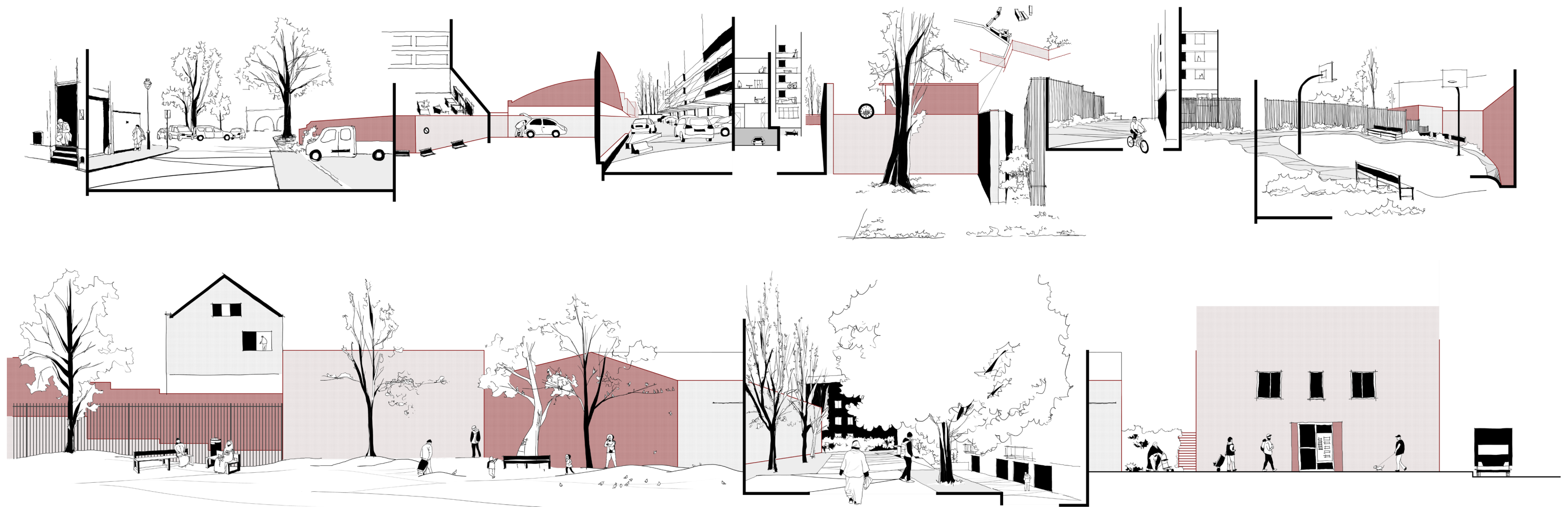

The wall as backdrop acting on the stage of people's life

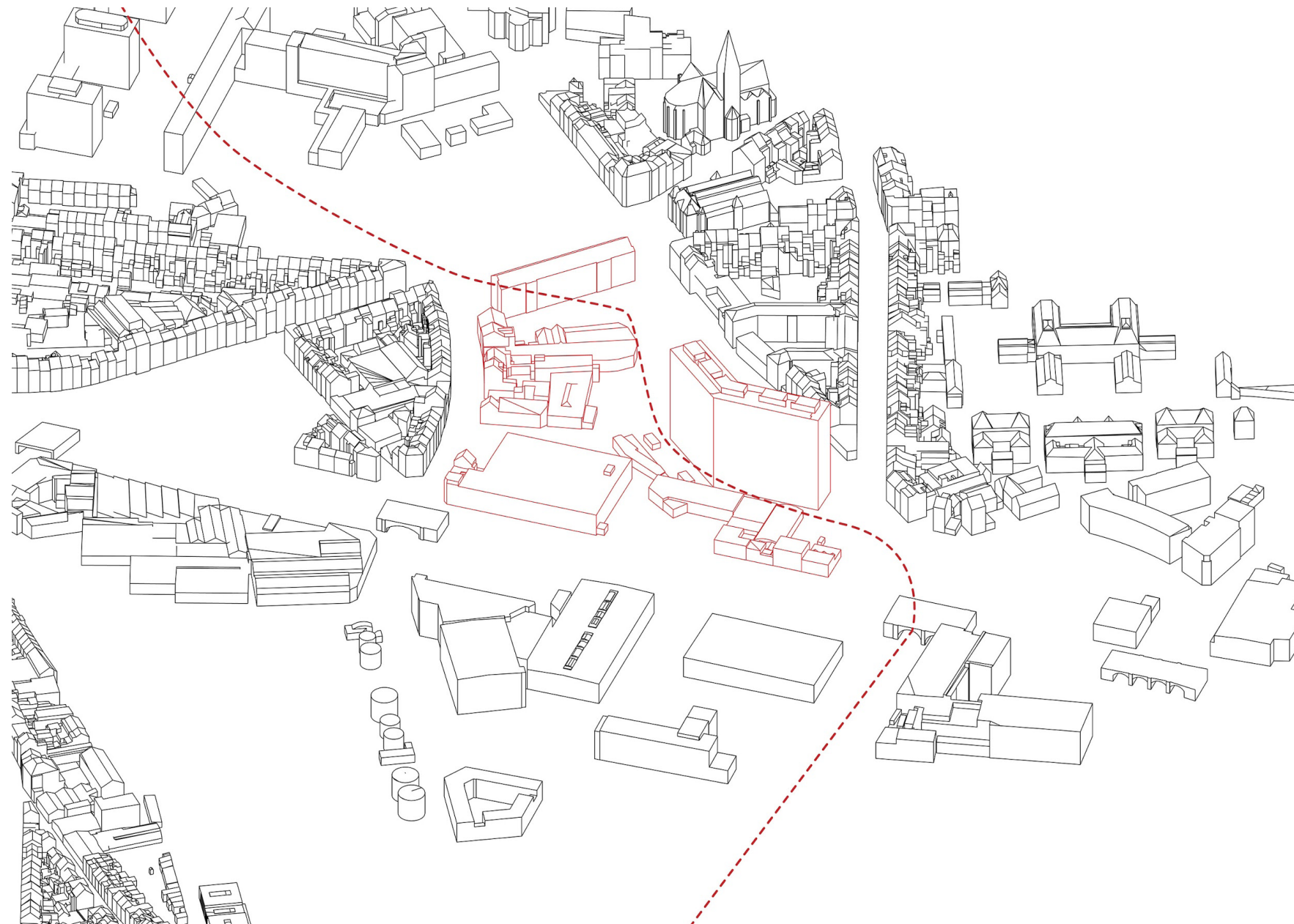

The decay industry

The lost river

The social housing

The site, the fragmentations

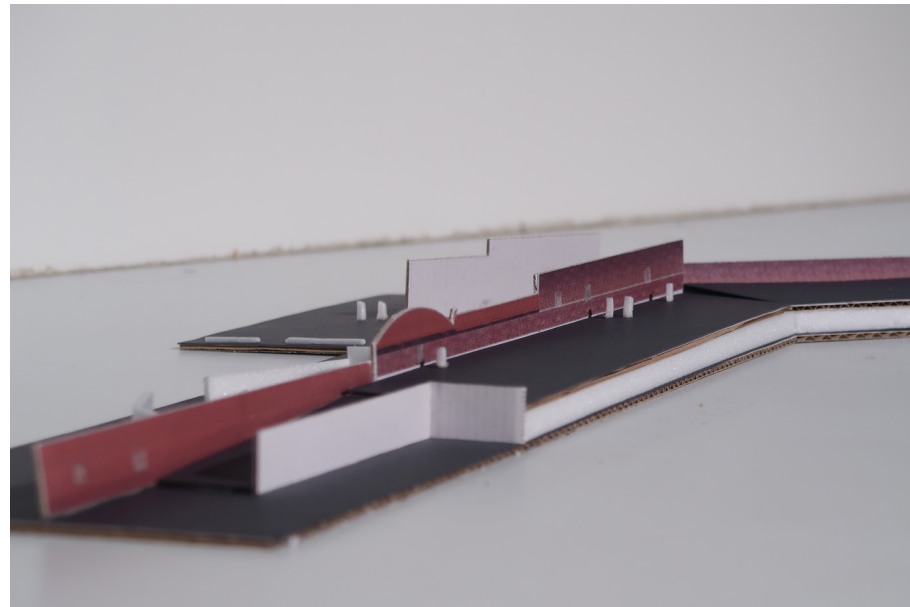
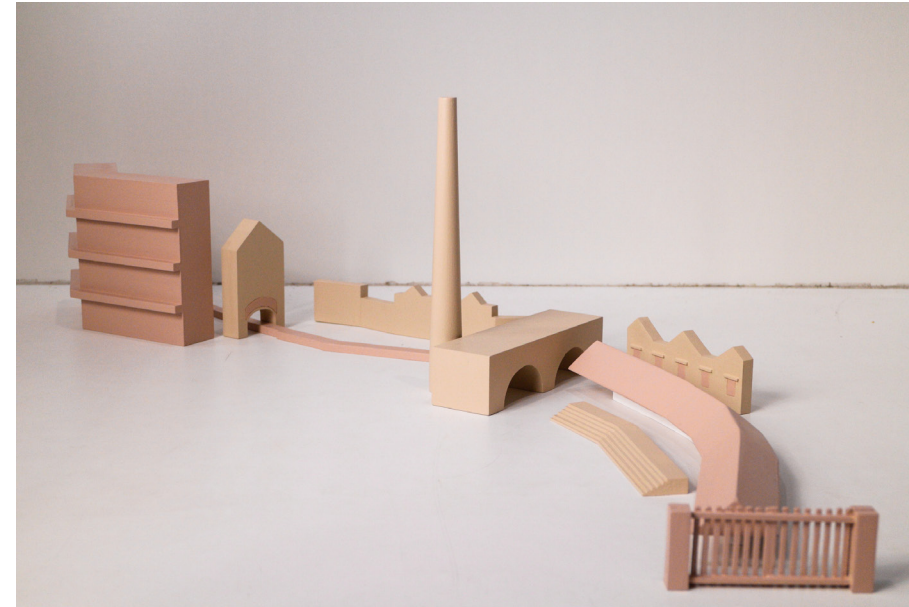
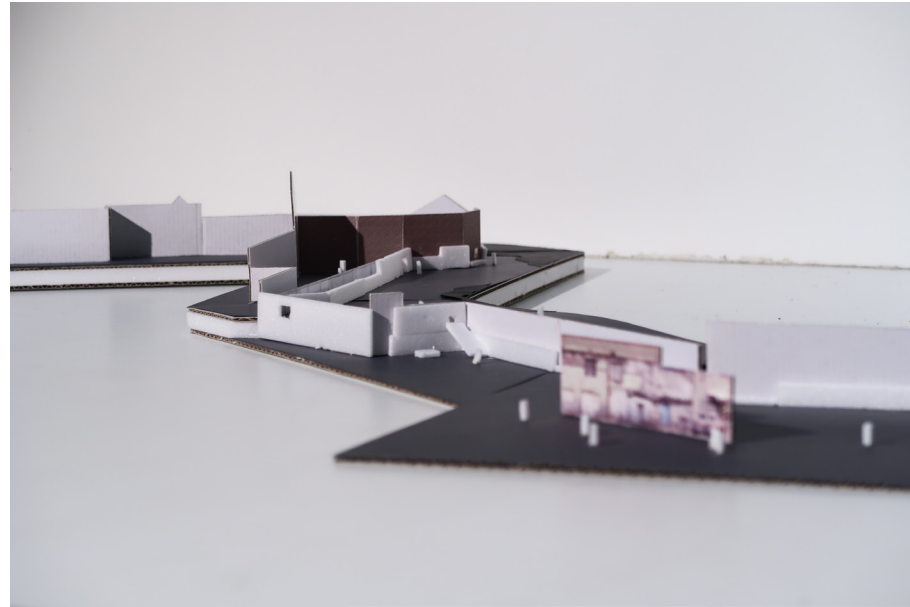

The site, the fragmentations

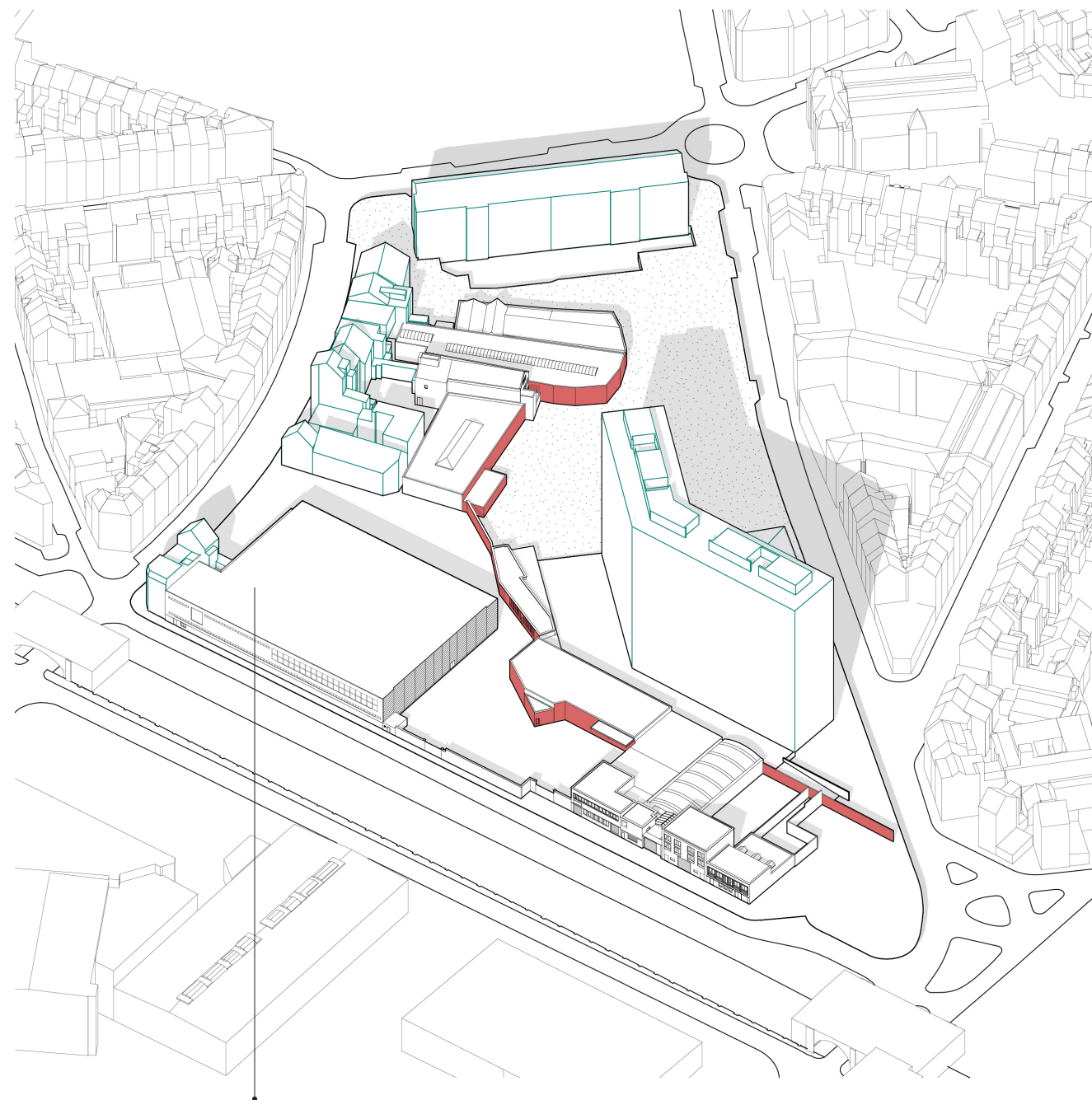

Rotor

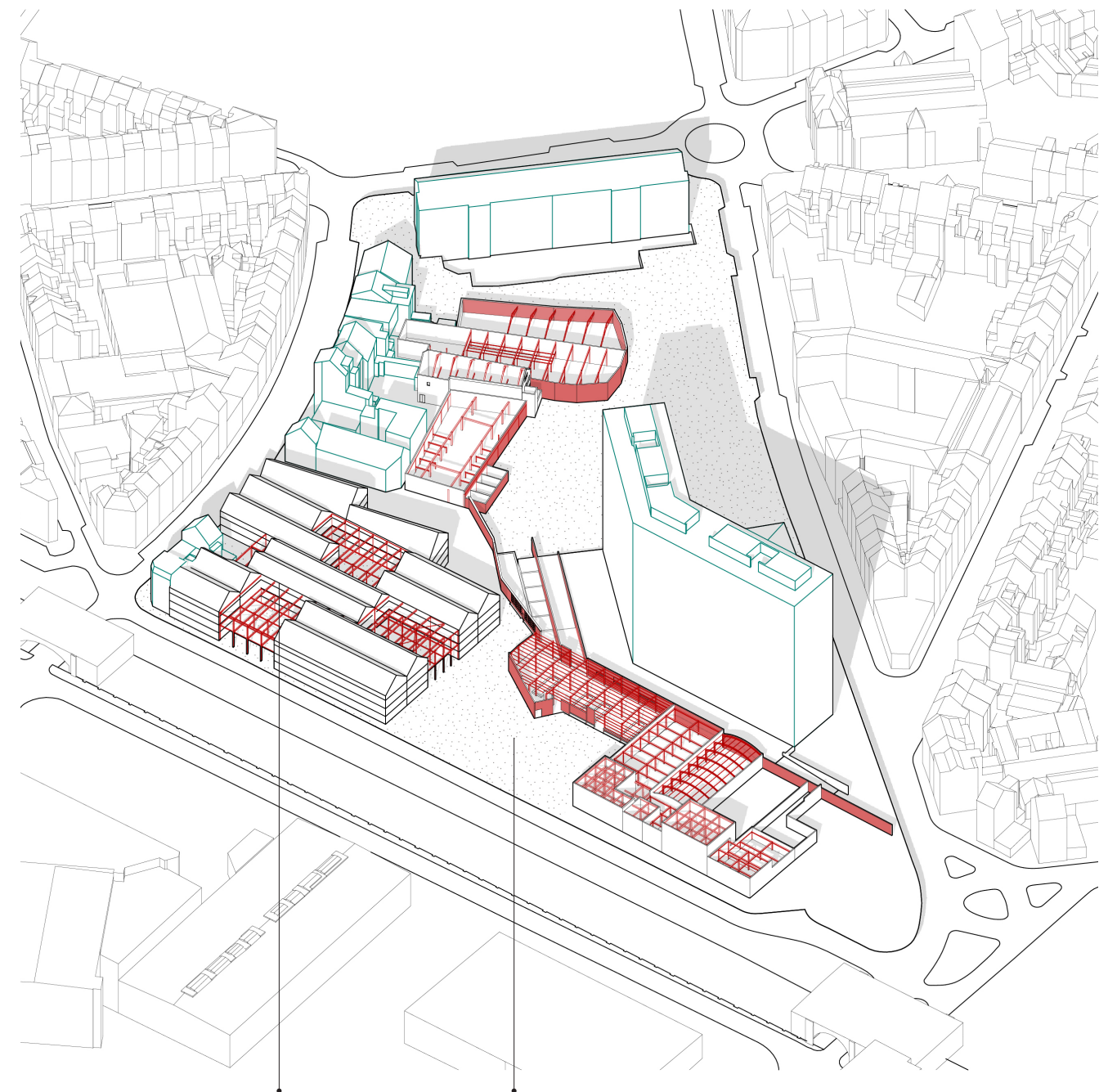

Rotor Housing

Pocket Park

- The walls/ the reuse potential
- The kept housing
- The greenery

Antidote for better housing neighborhood

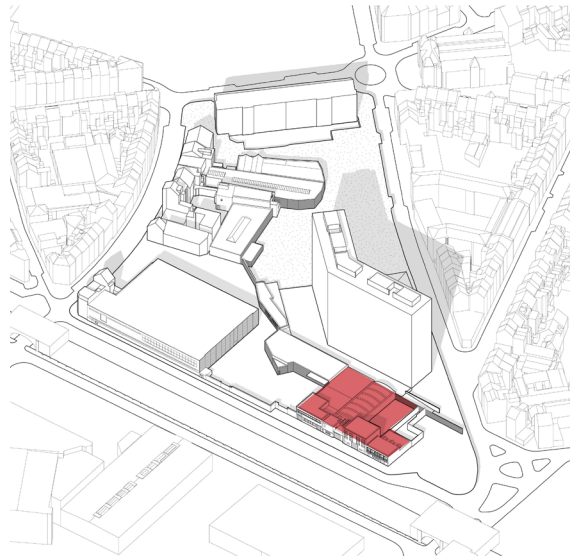

building

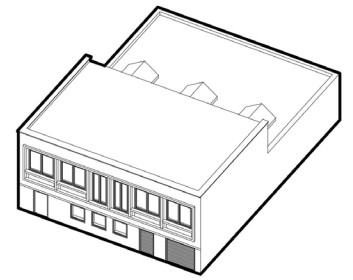
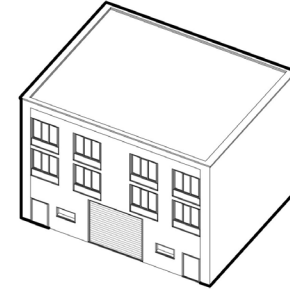
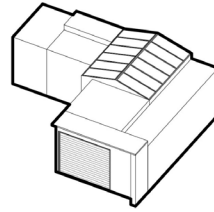
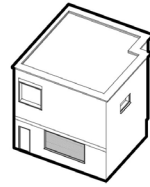
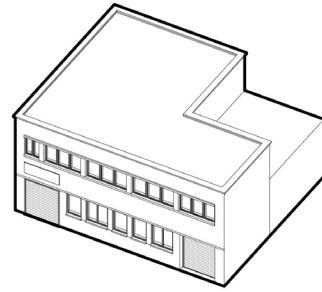

structure

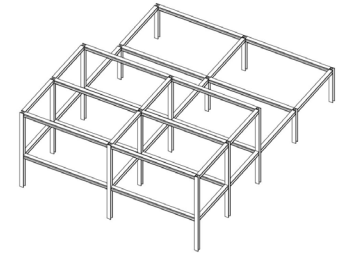
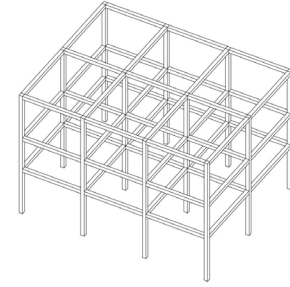
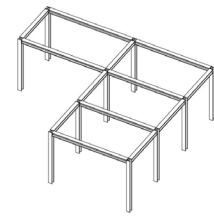
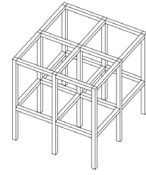
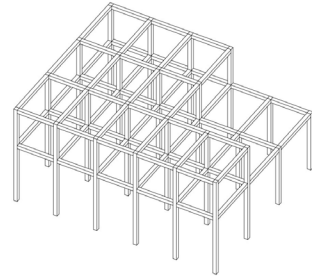

frame

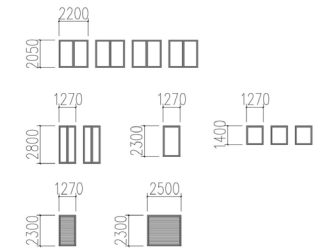
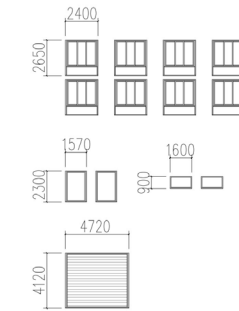
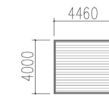
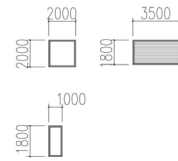
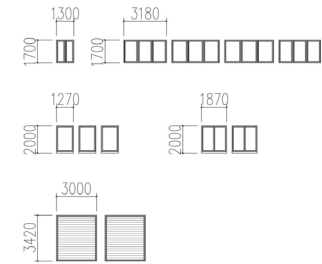

material

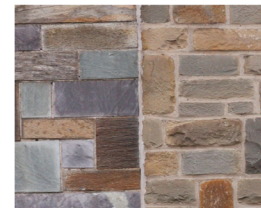
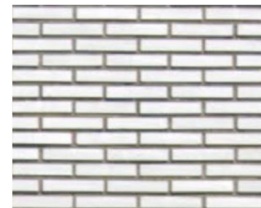
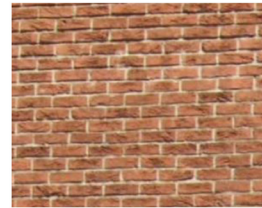

Potential of reuse

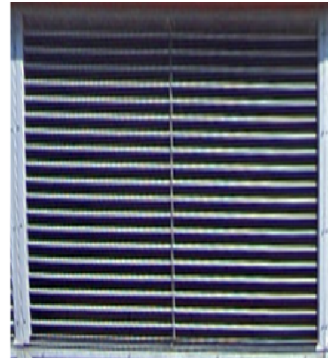
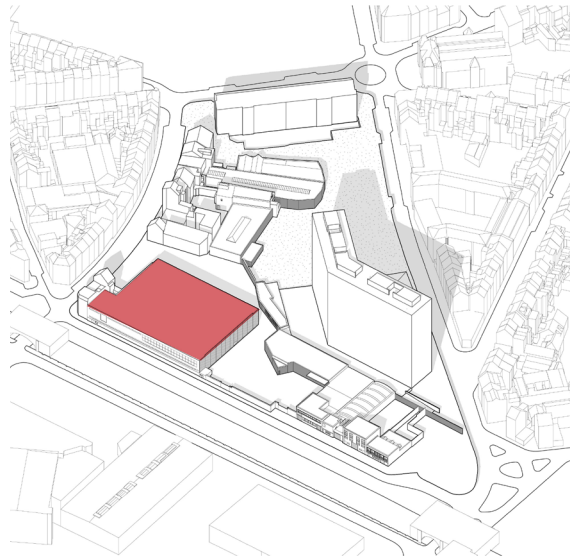

Louvre

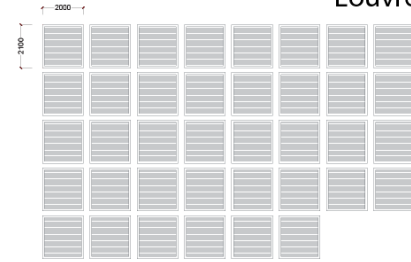

Frame

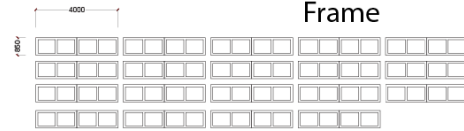

Window frame

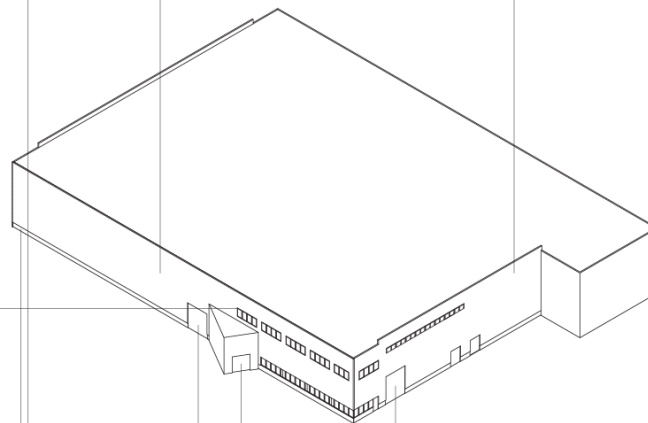
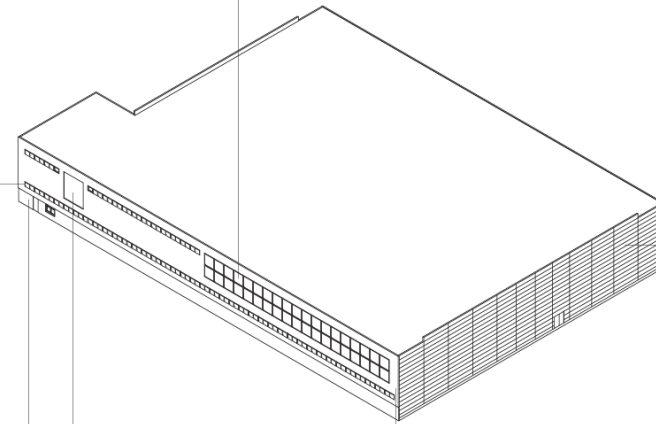
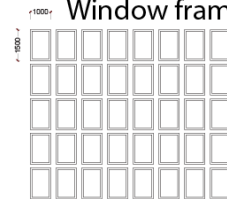

Sandwich panel

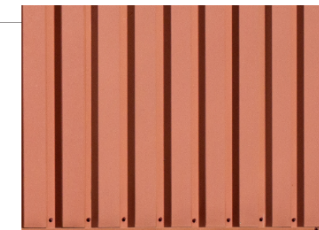
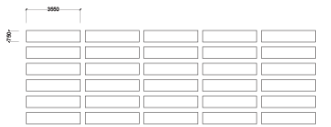
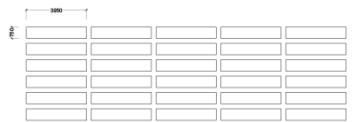
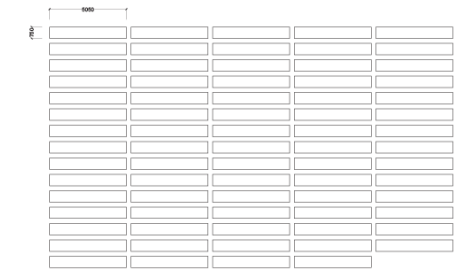
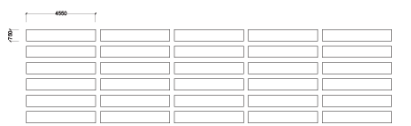

Corrugated sheet



Corrugated sheet



Brick

Potential of reuse

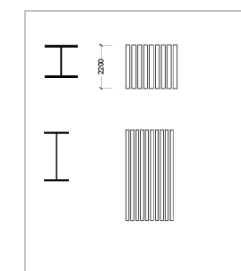
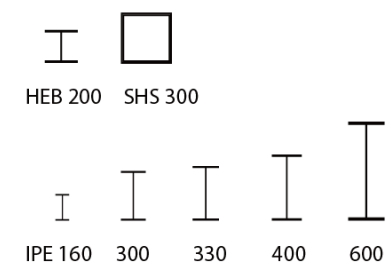
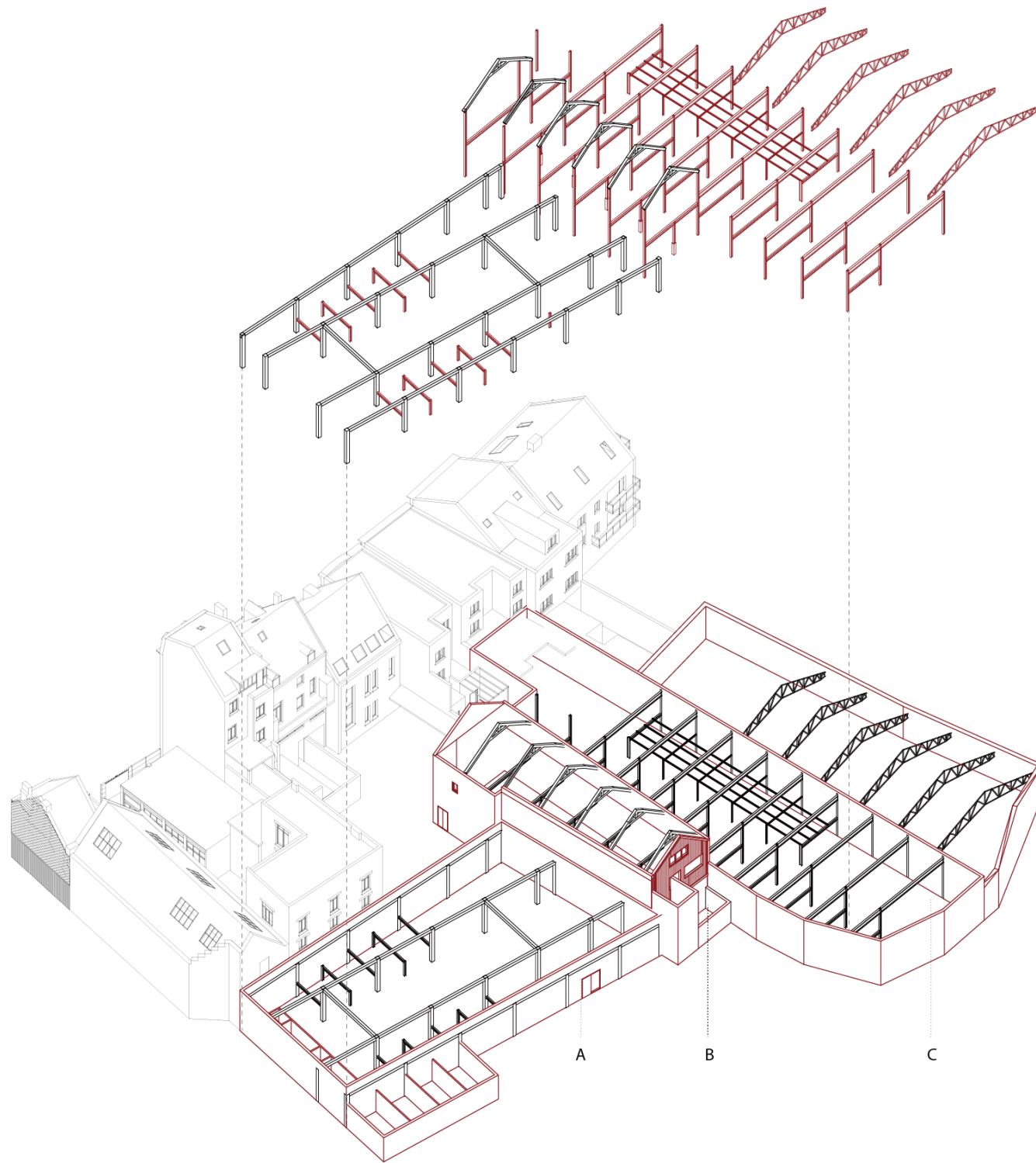
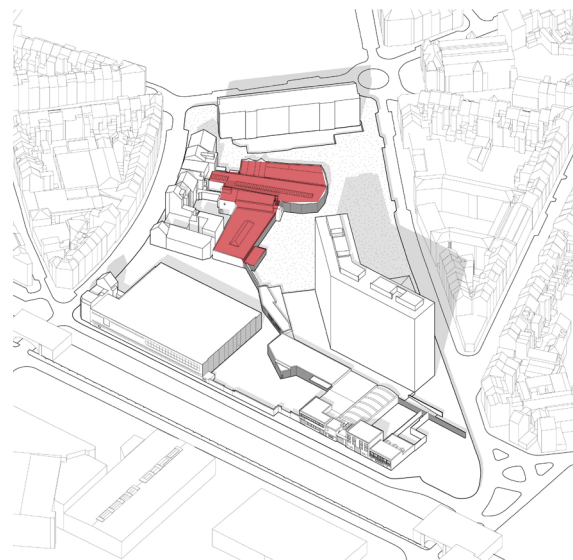

A

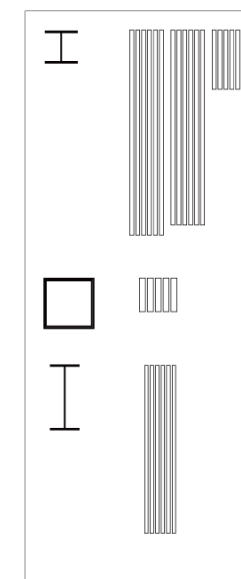

B

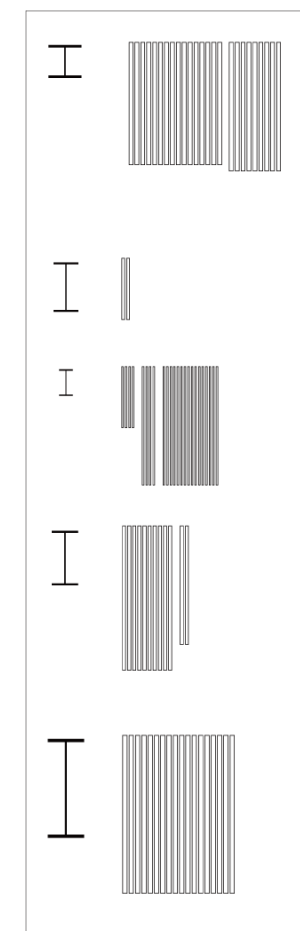

C

Potential of reuse

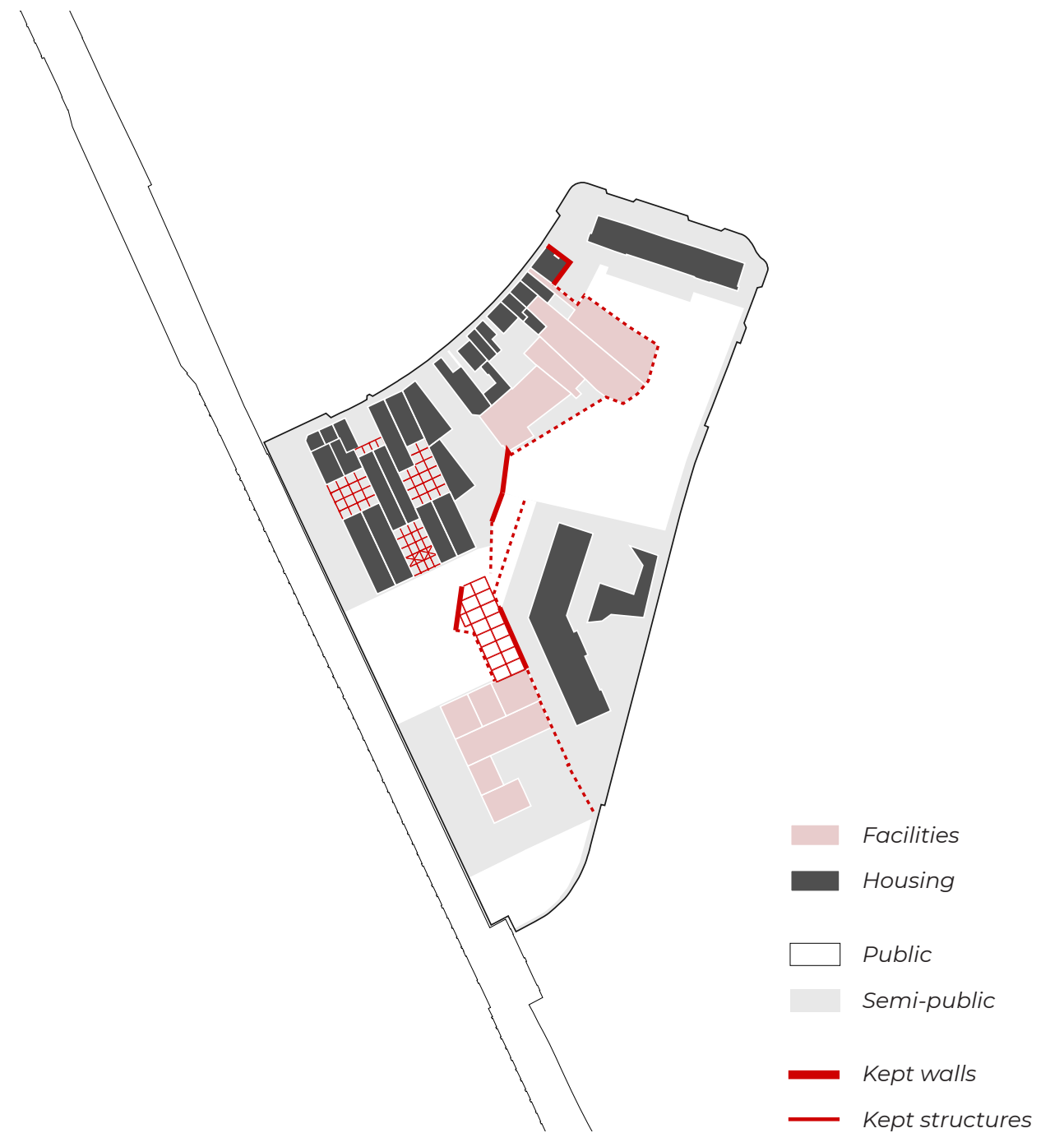
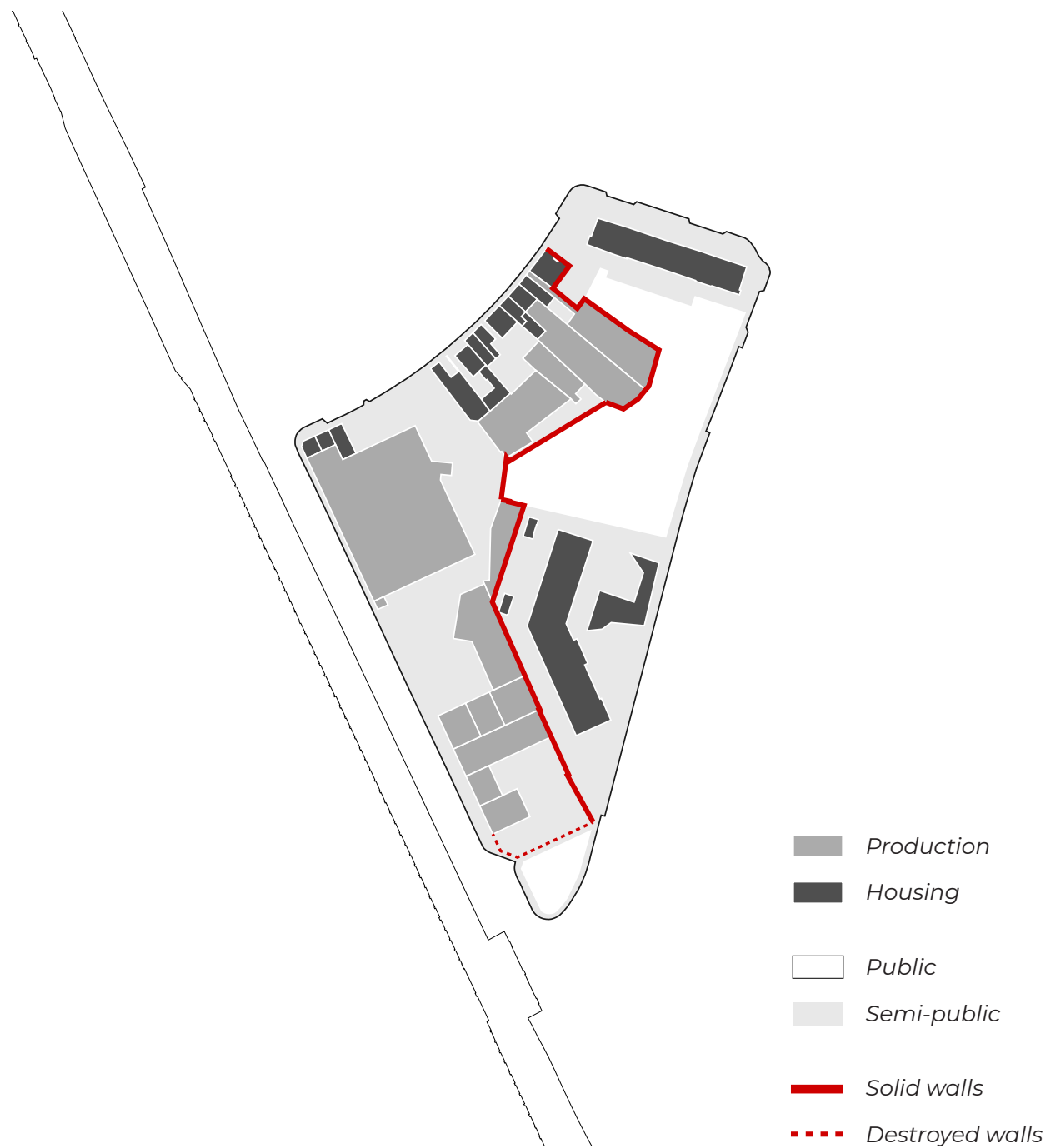

Permeable wall as a frame, from segregation to **integration**

Community facility

Transformed *Rotor* to residential

Pocket Park

Sports and library

Kept slab housing

Kept traditional housing

Kept park

Kept Les goujons and restaurant

- Walls
- Kept
- Project sites

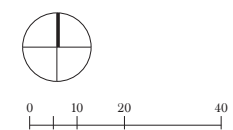

Urban Position

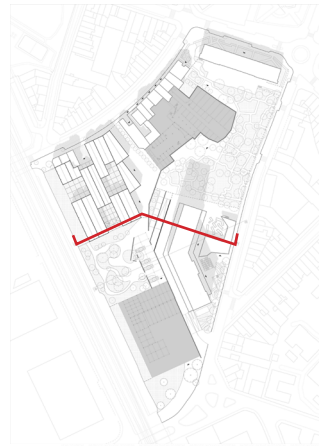

Railway

ROTOR

Warehouse

Restaurant

Existing Section A-A

Railway

“ROTOR” housing

Pocket park

Restaurant

Proposed Section A-A

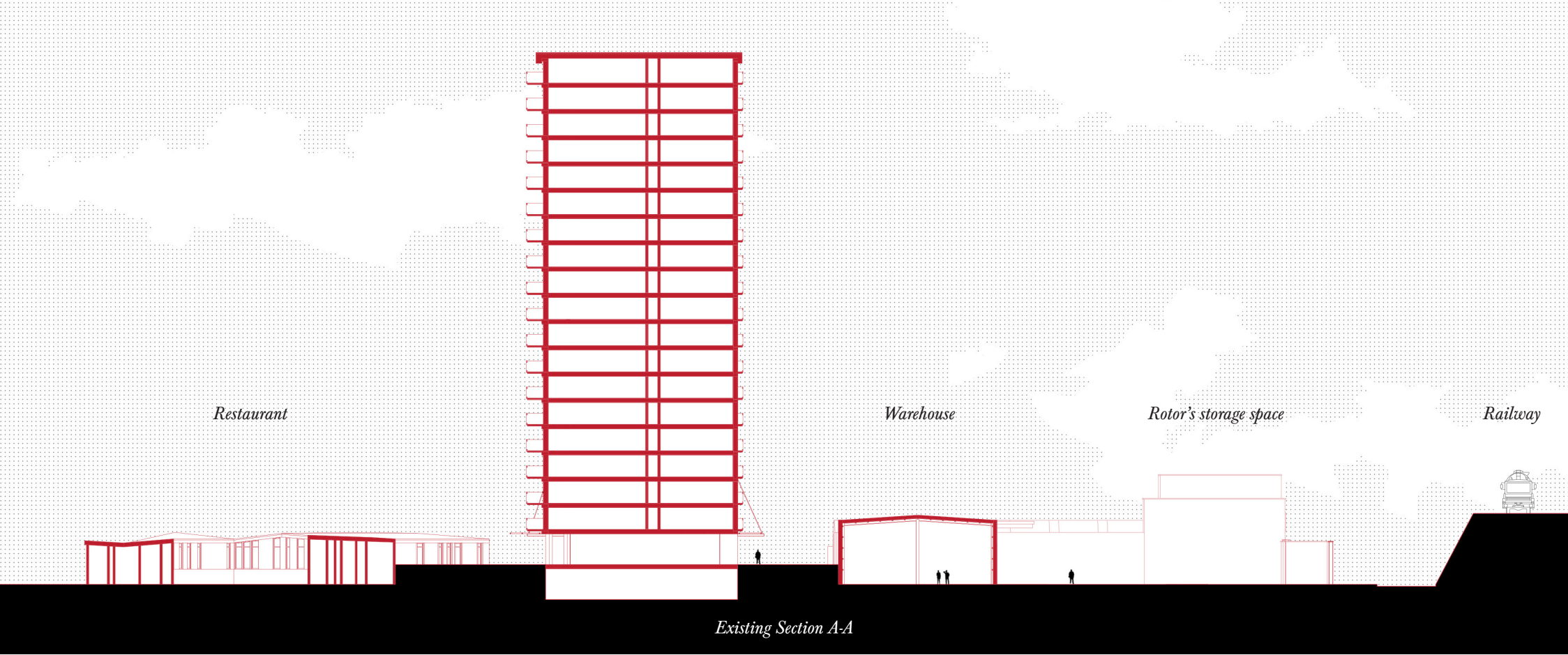
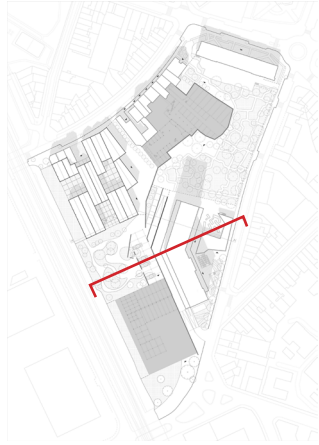



The permeable wall, the better neighborhood

Urban

Architecture

Materialization

Spolia



Who are they? What they need?



Credit to Bjarne van der Drift



Credit to Mariona Maeso

48.5% youth unemployment rate. 

42% inhabitants under 25. 

Loitering. Youngest, Poorest.

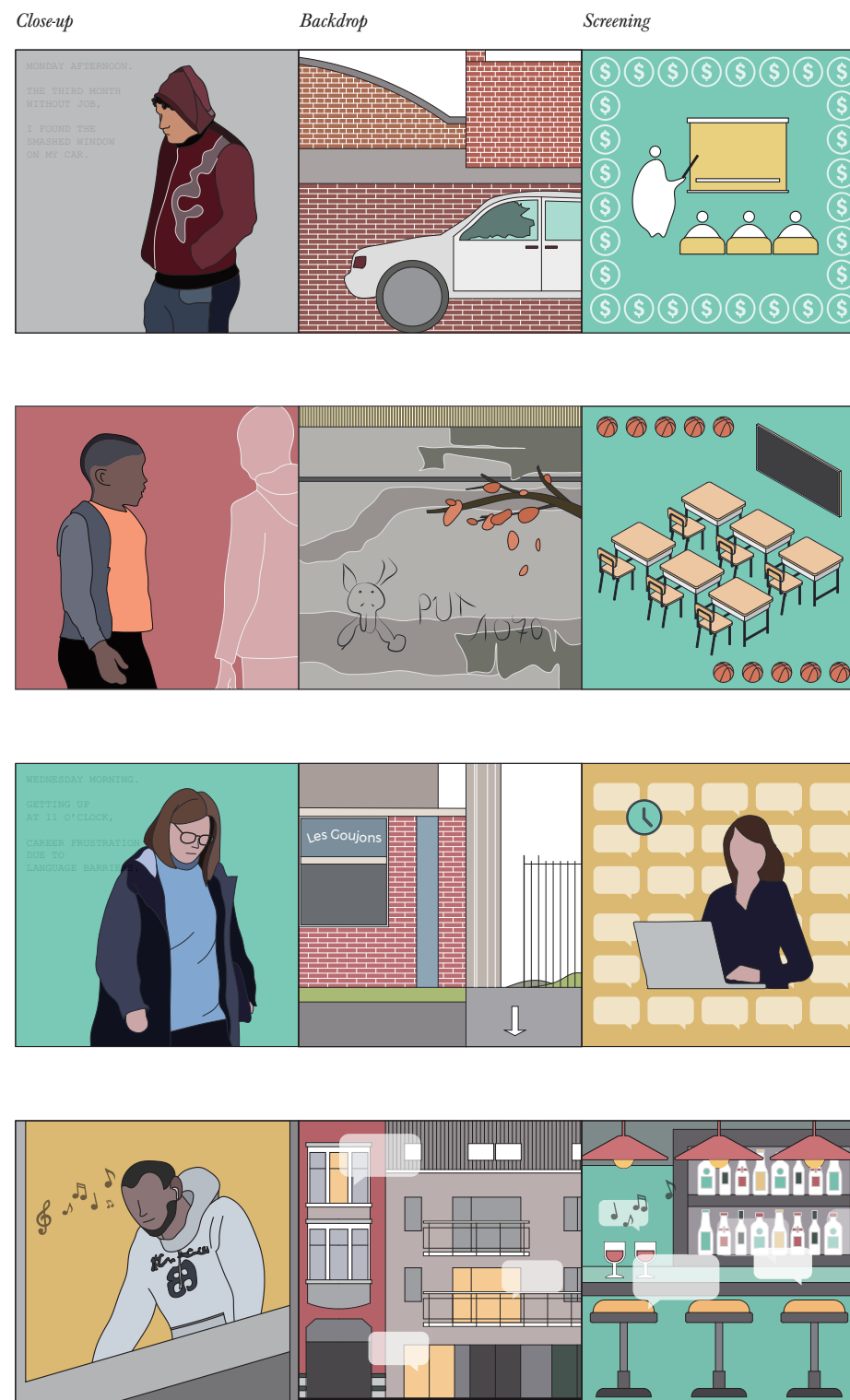

Stigmatization, unemployment, immobility... the **mental wall** on their life stage

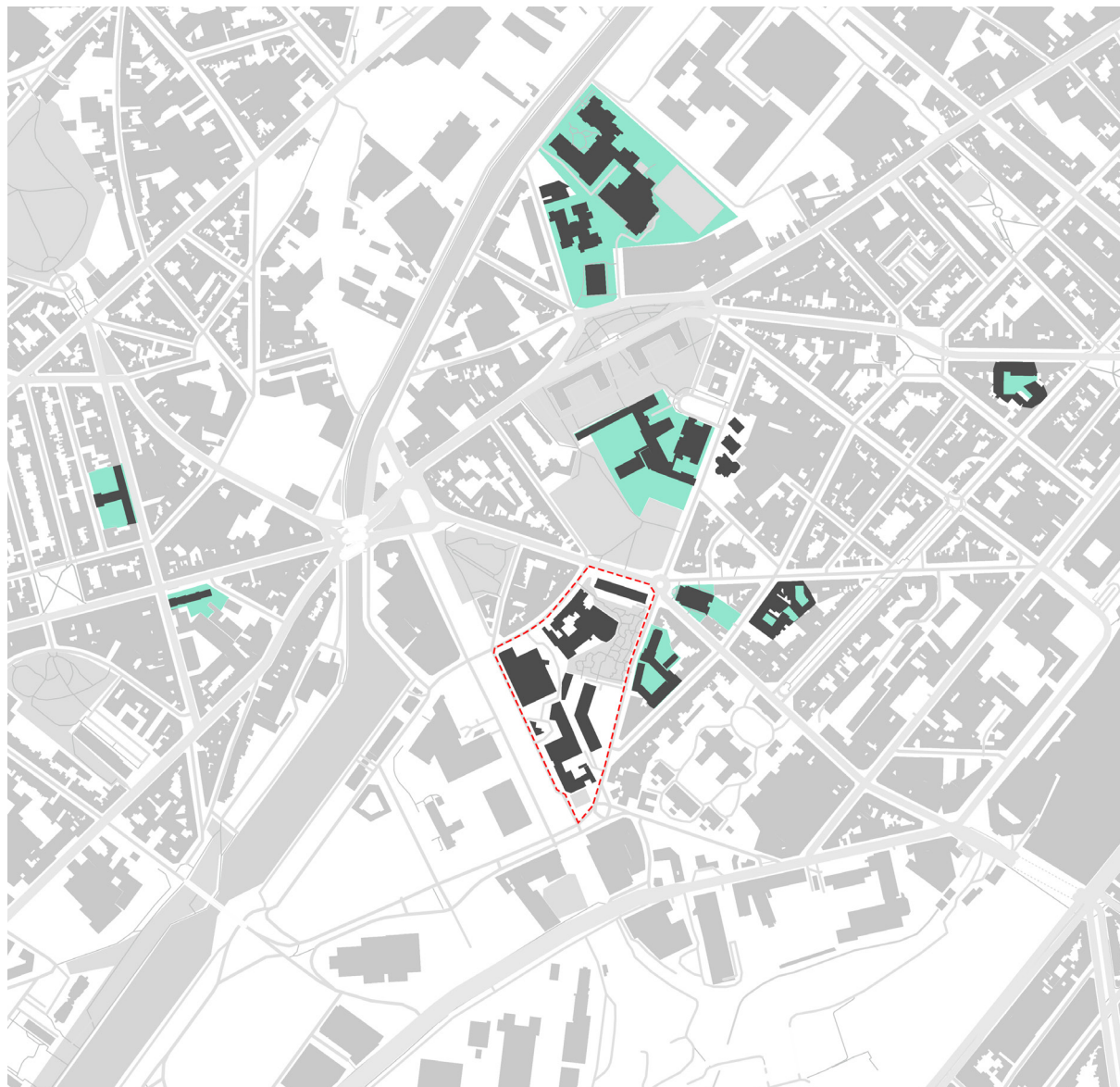

Existing facilities

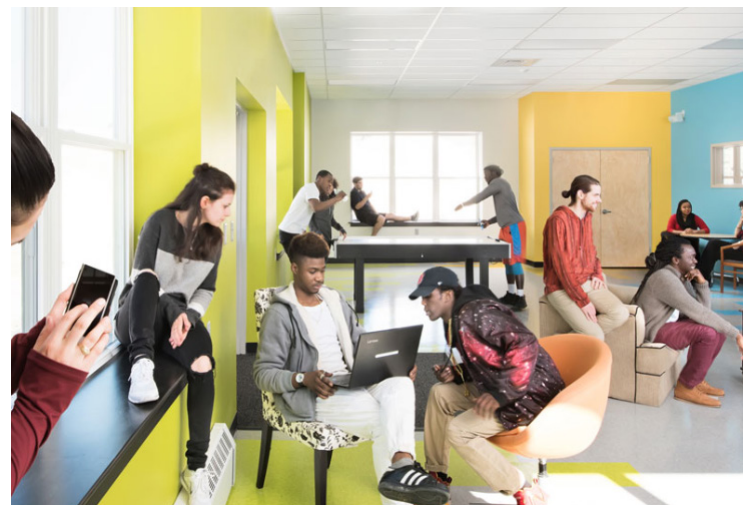
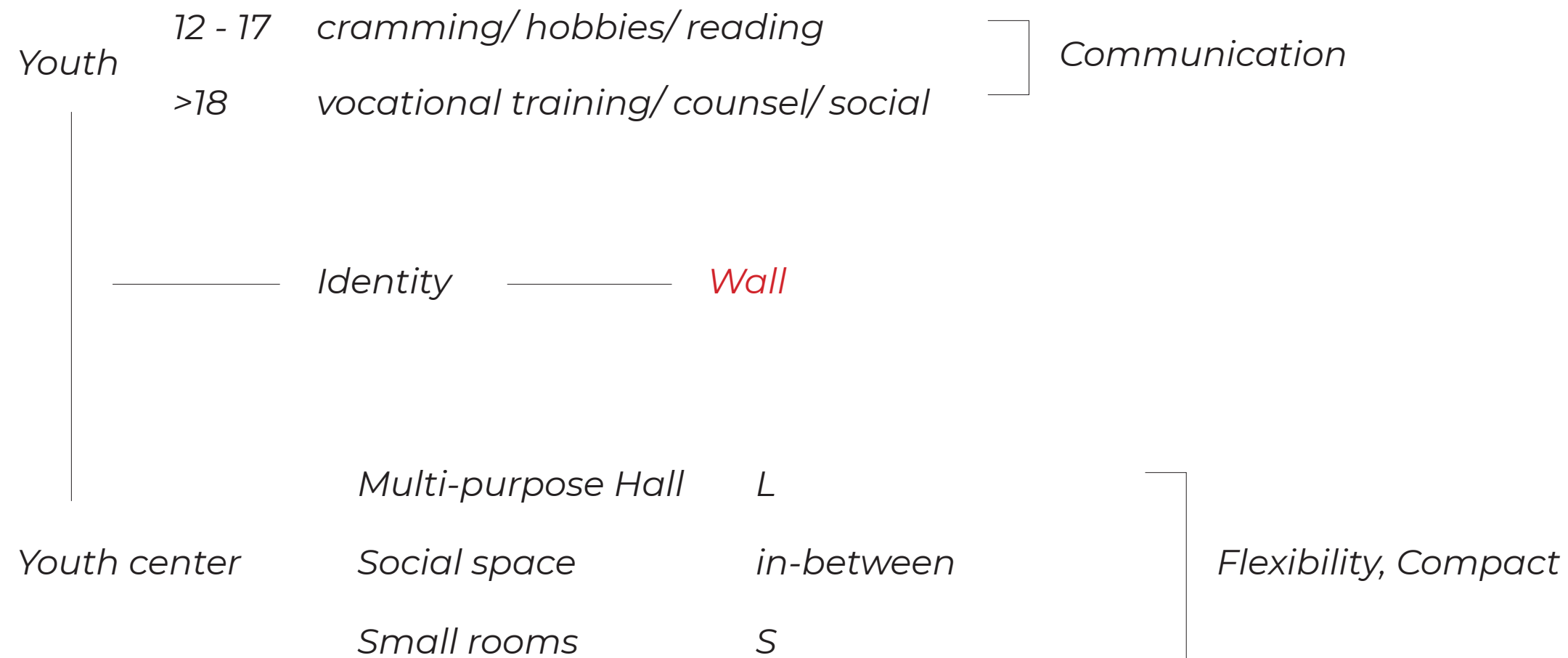

YOUTH CENTER as Pedagogical space, break the “wall”

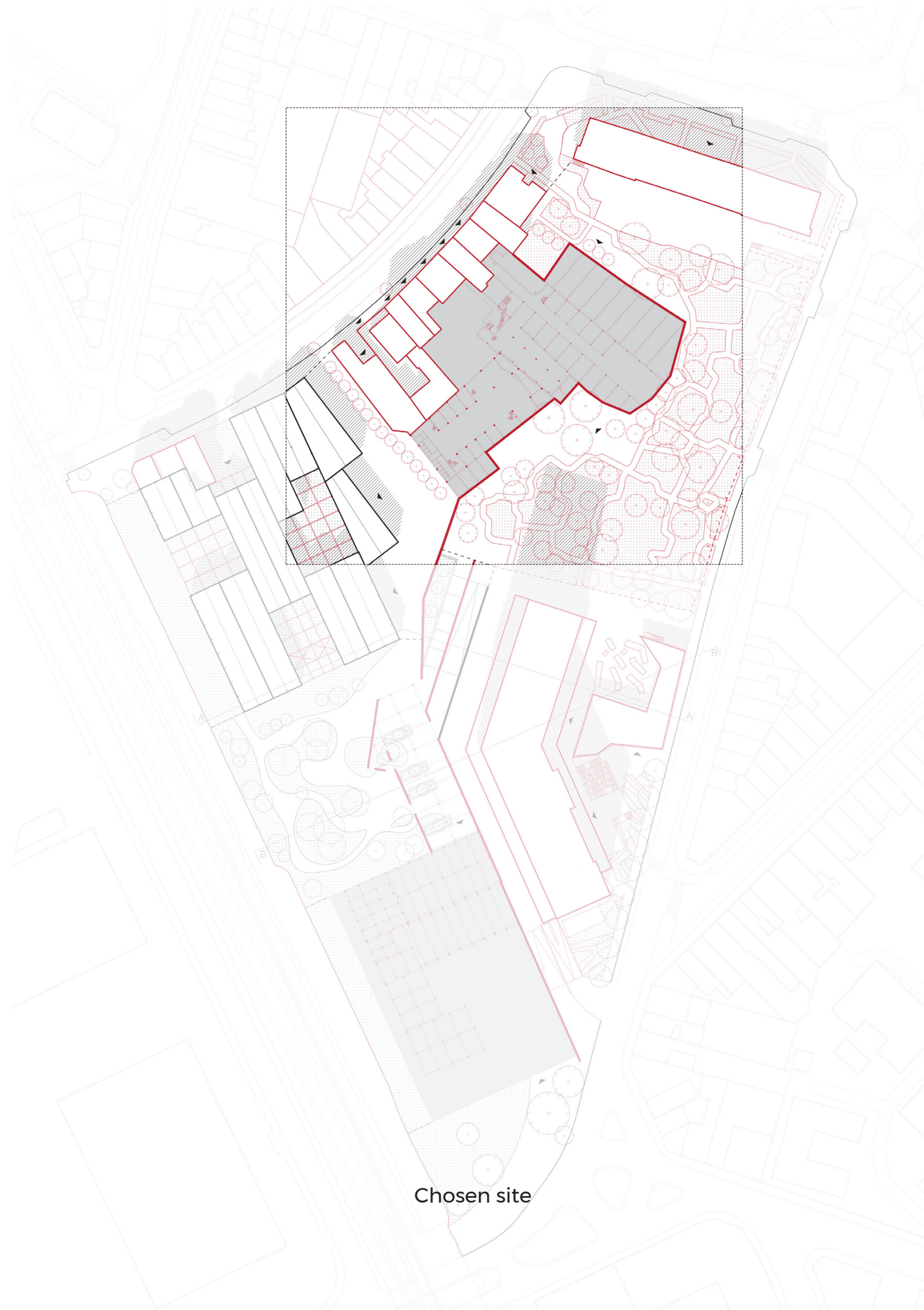

Chosen site

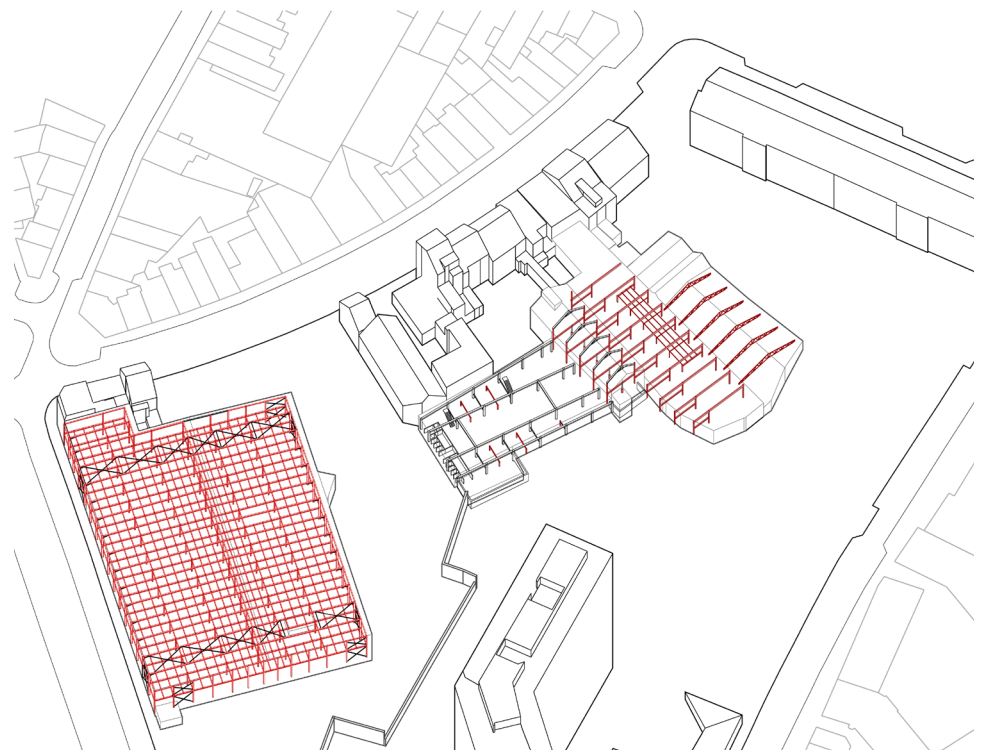
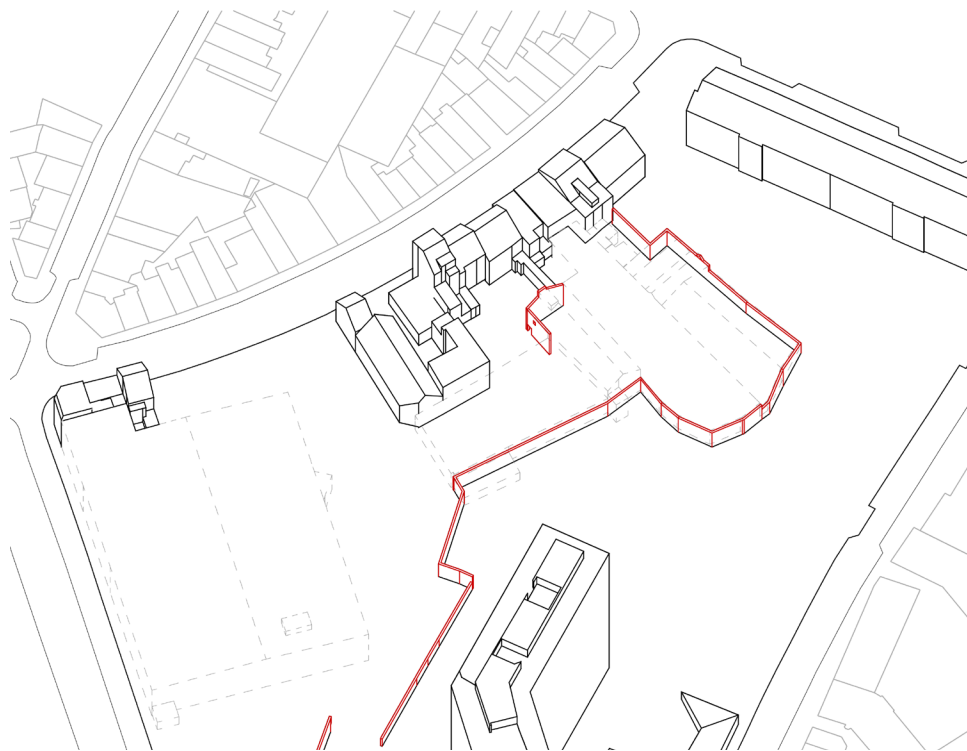
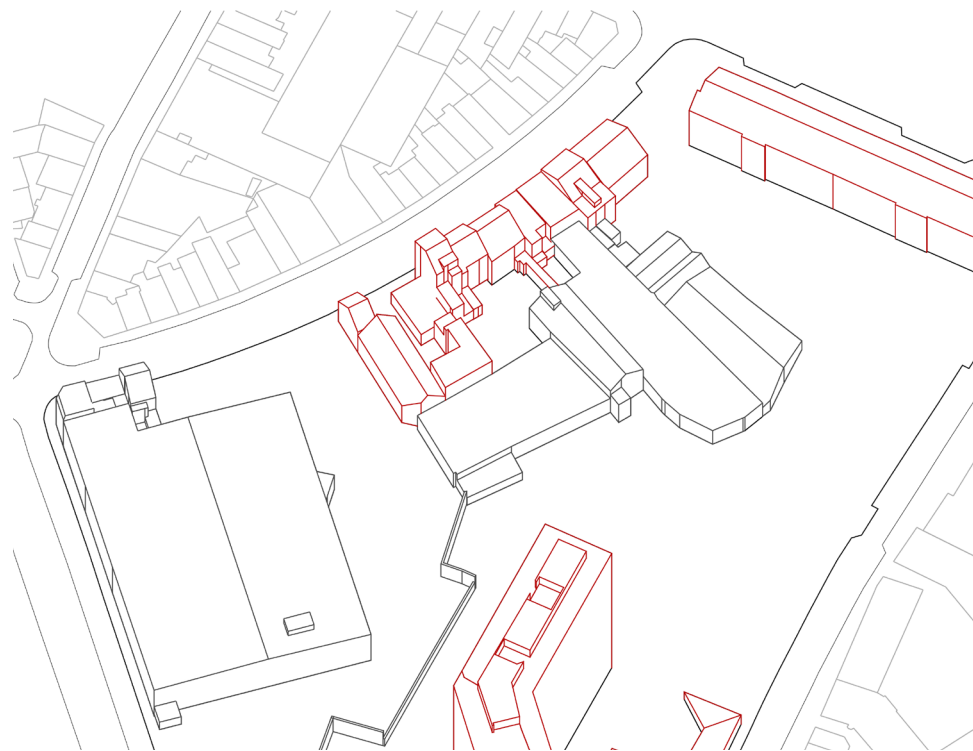

What to keep on the architecture level?

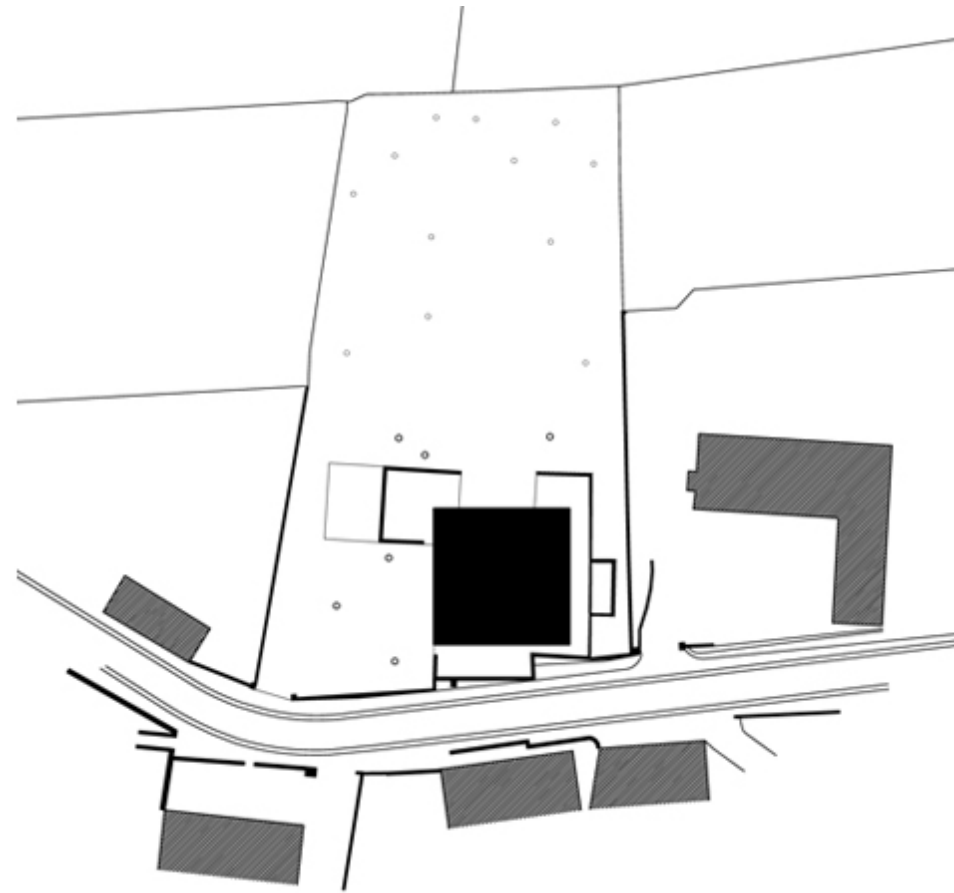
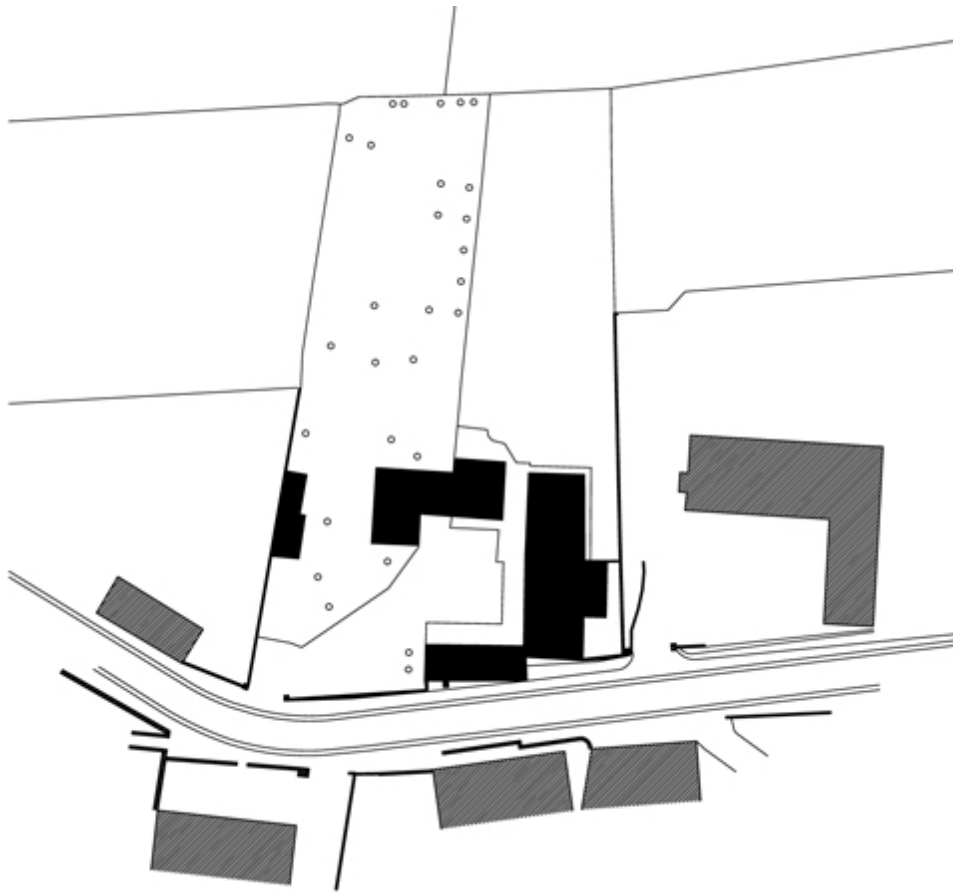

Reference: House BS by architecten de vylder vinck taillieu



The things **good enough**/ the things not good enough

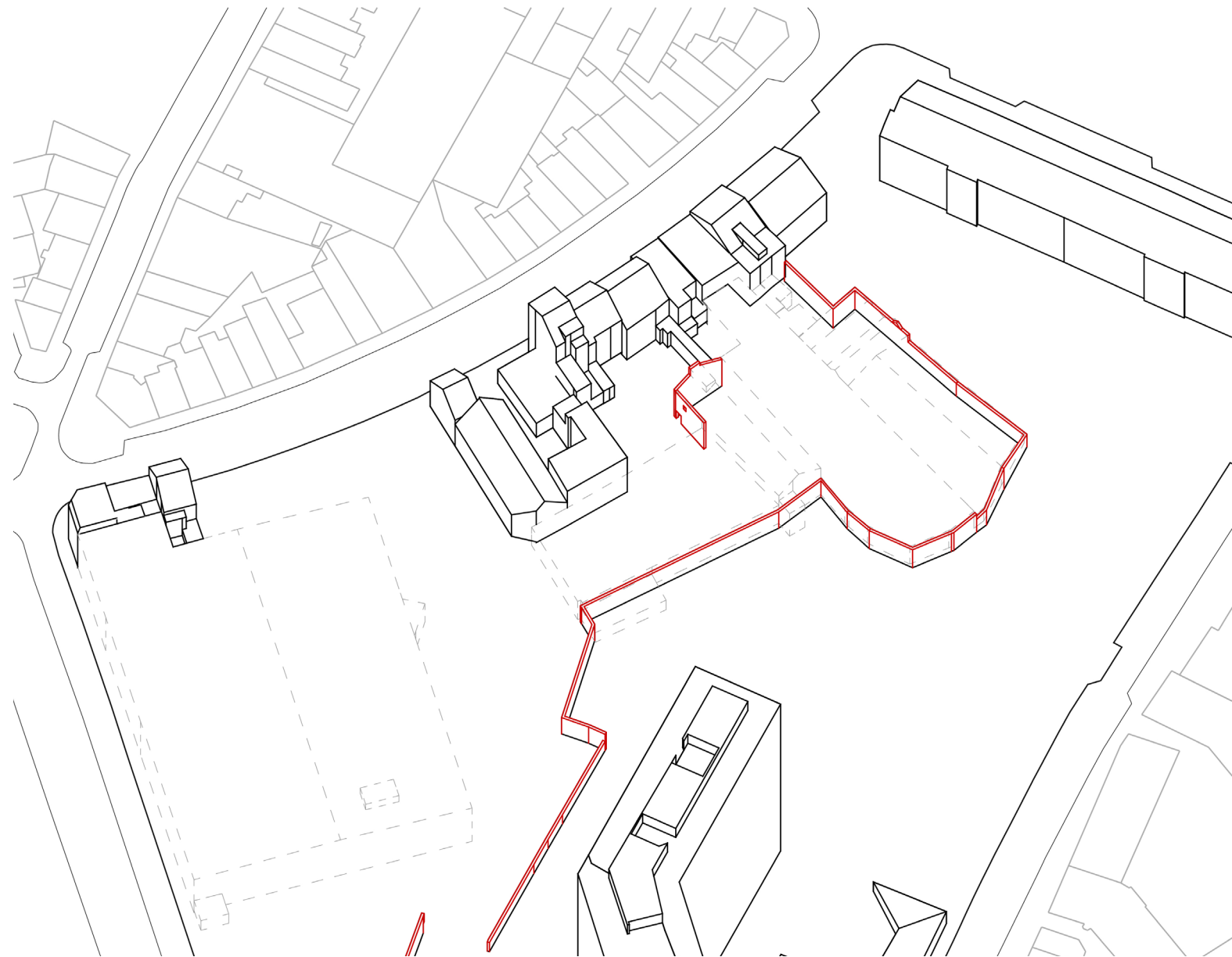

Highlight what need to be seen

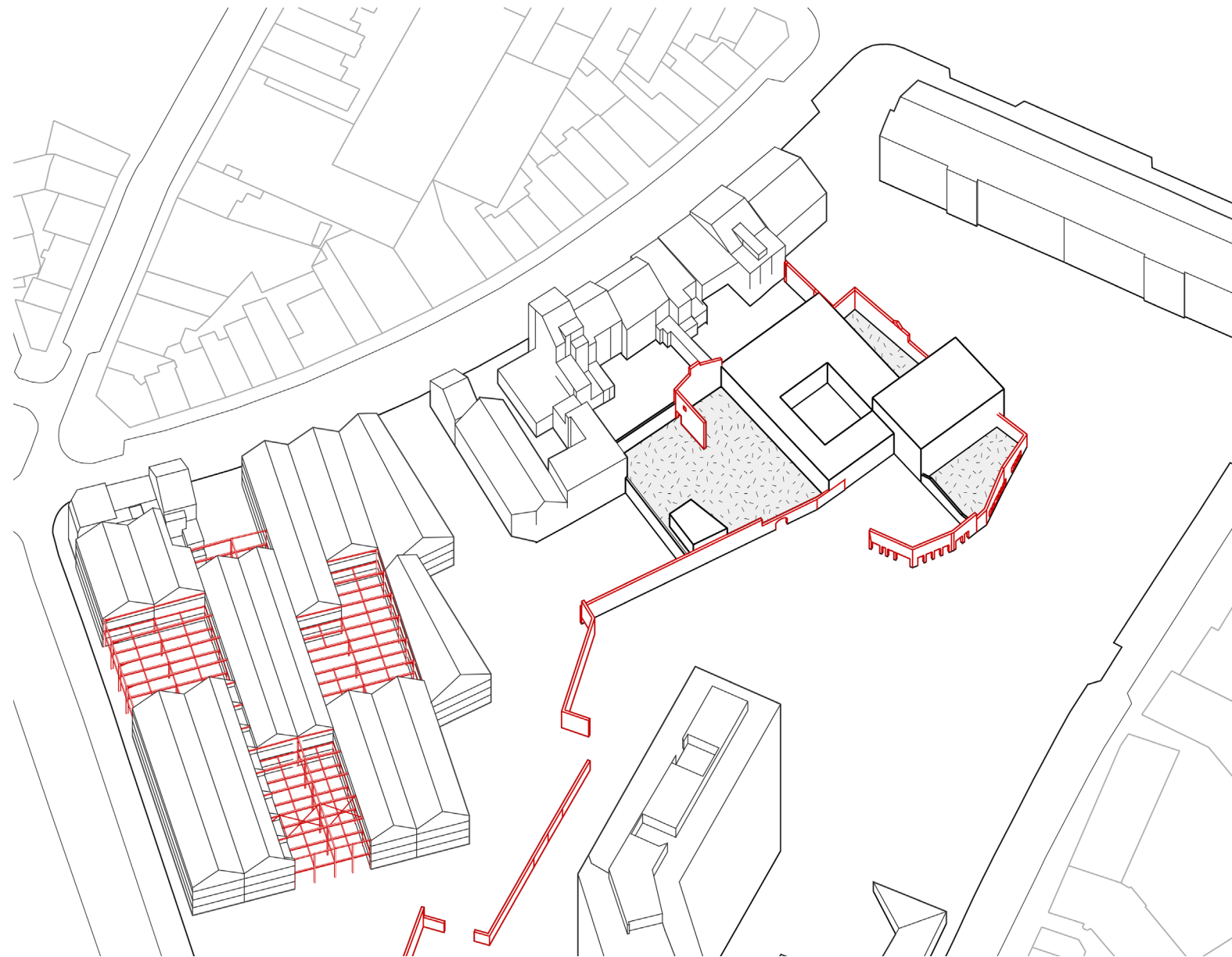

In-between old and new

Youth centre

Transformed *Rotor* to residential

Pocket Park

Sports and library

Kept slab housing

Kept traditional housing

Kept park

Kept Les goujons and restaurant

- Walls
- Kept
- Project sites

Master plan

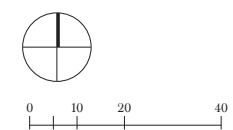

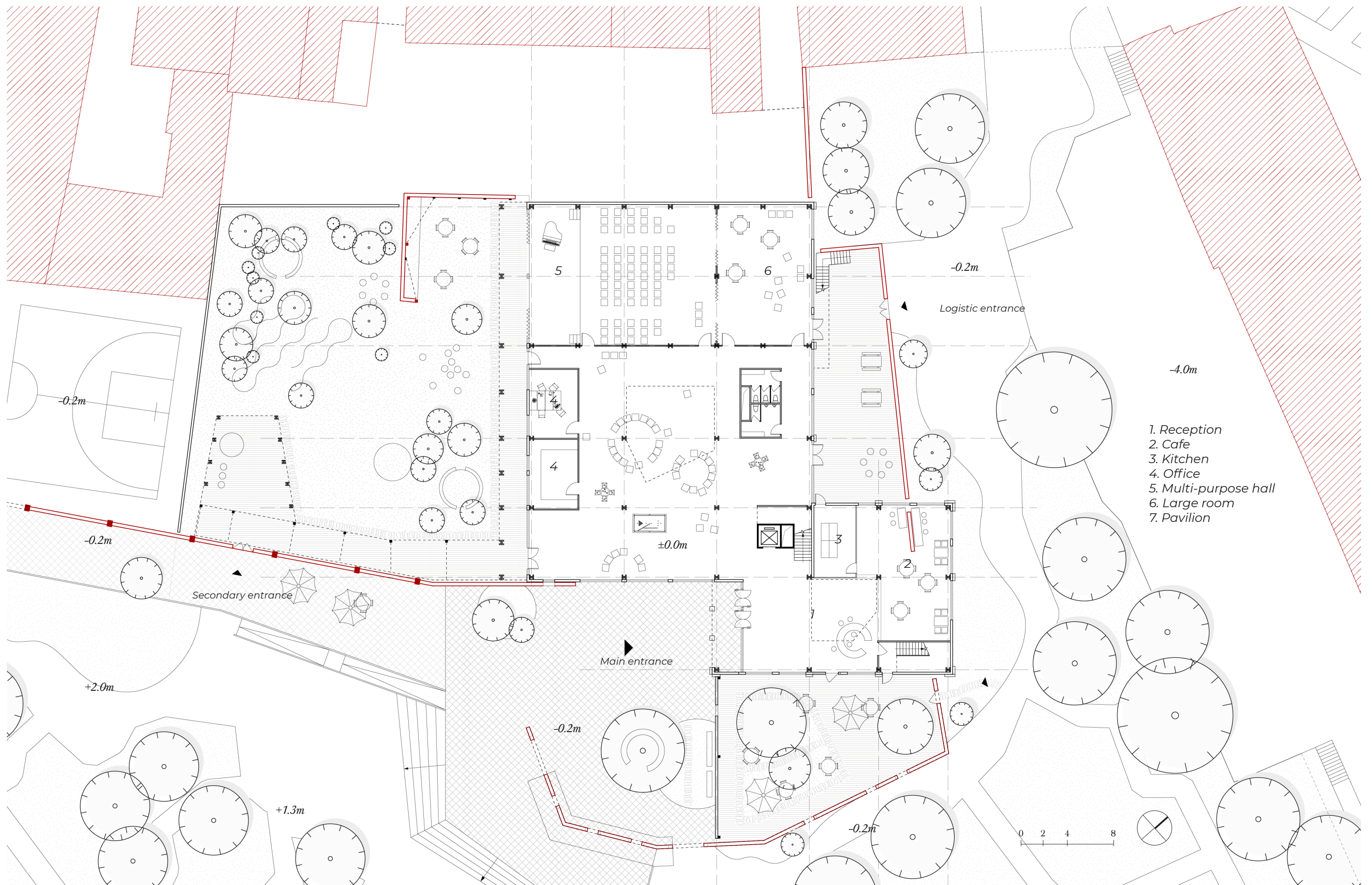



Ground floor plan

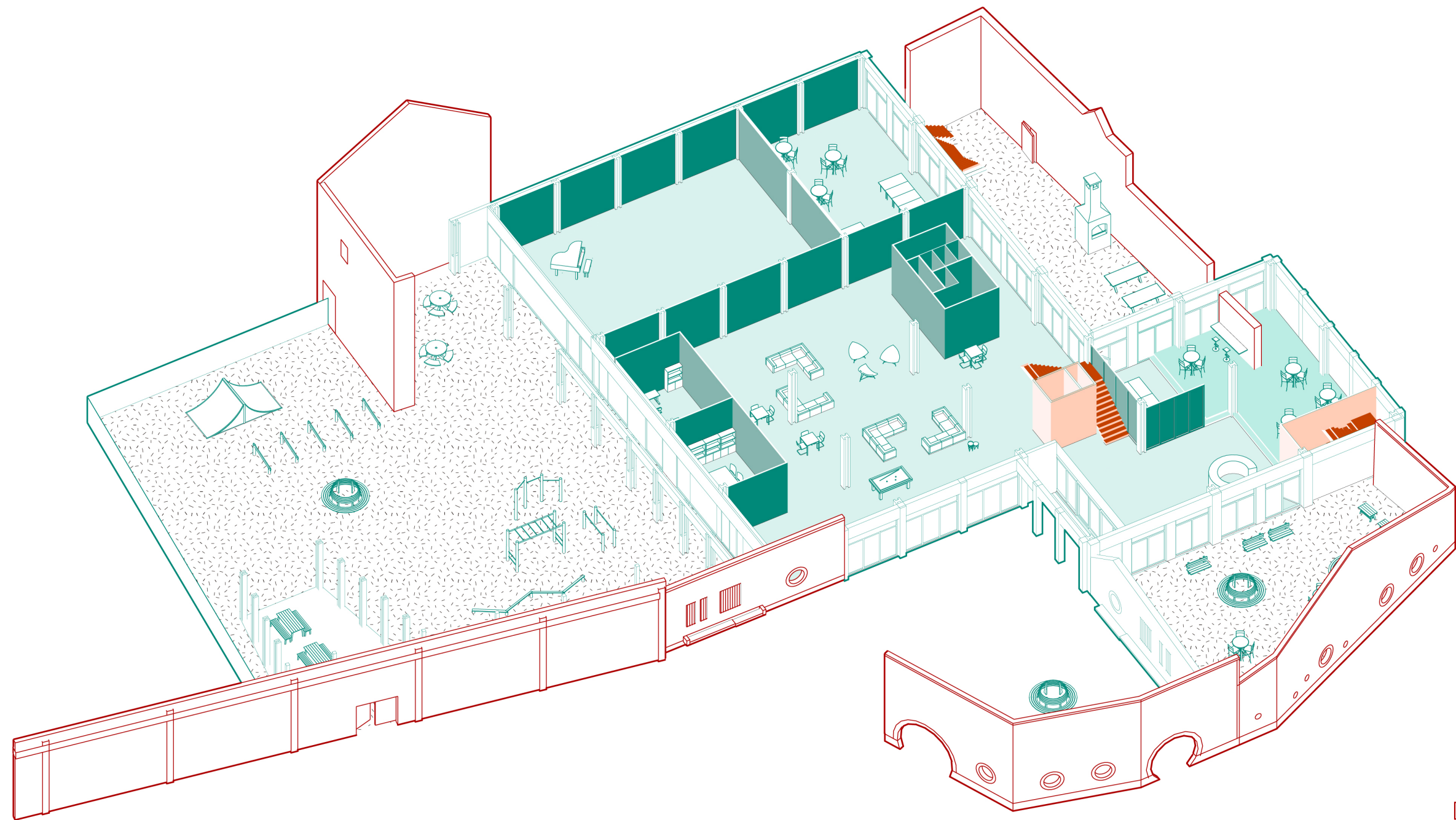



-  Kept wall
-  Vertical Circulation

Meet the people, meet the wall





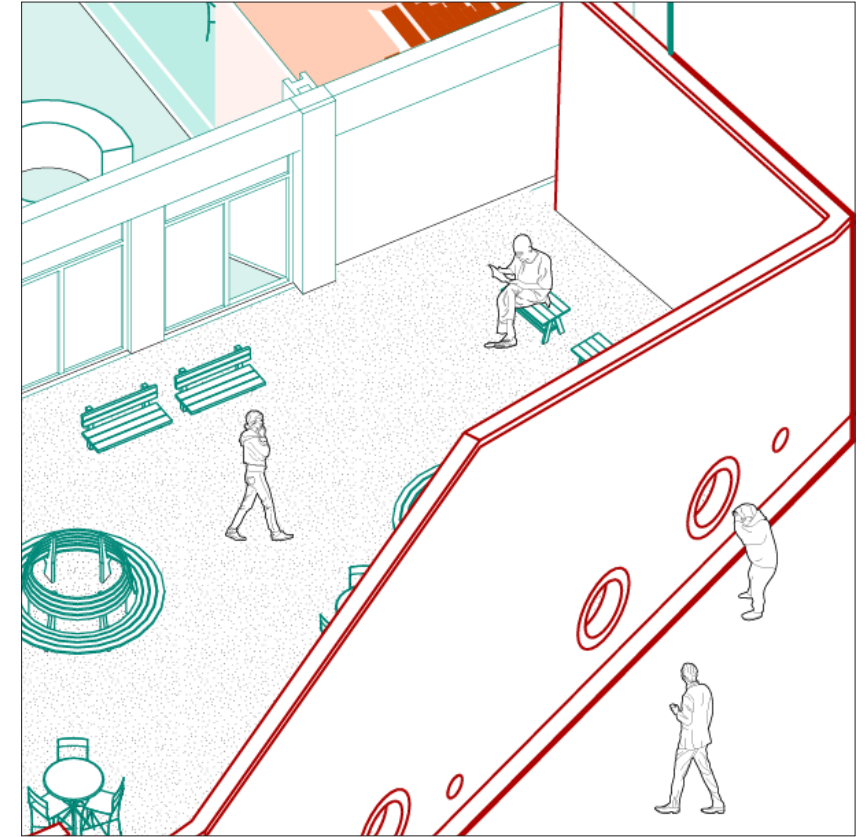
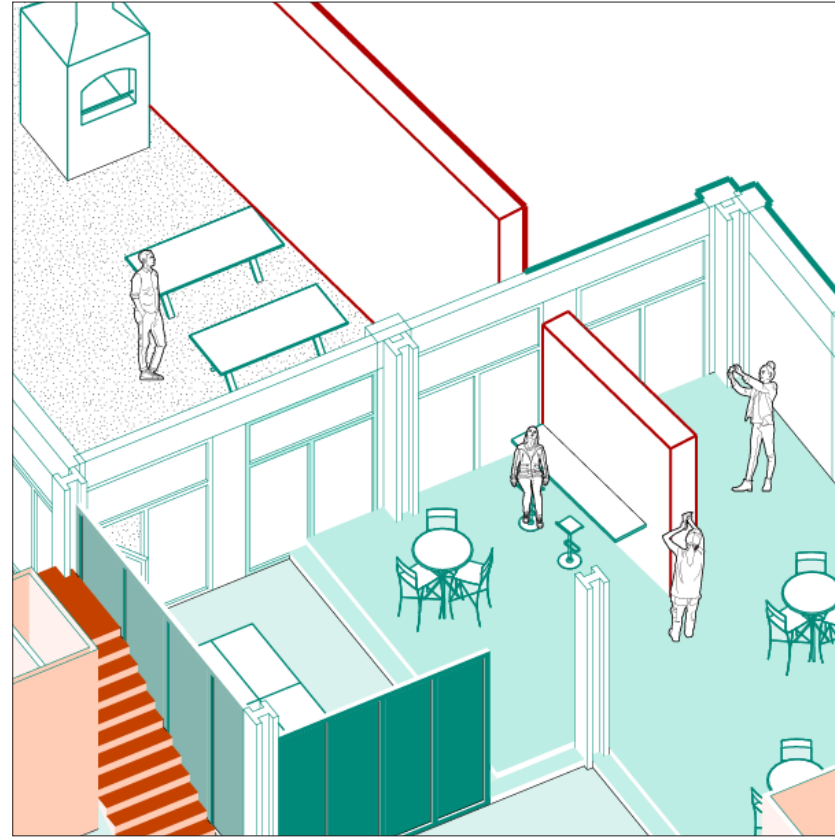
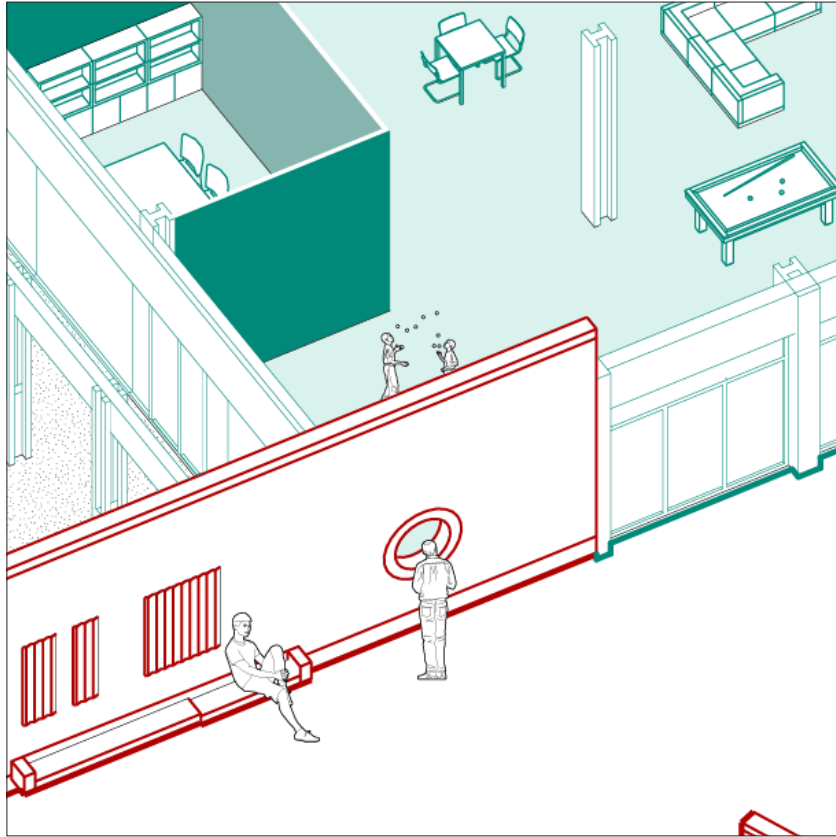

Embrace, integrate, distance

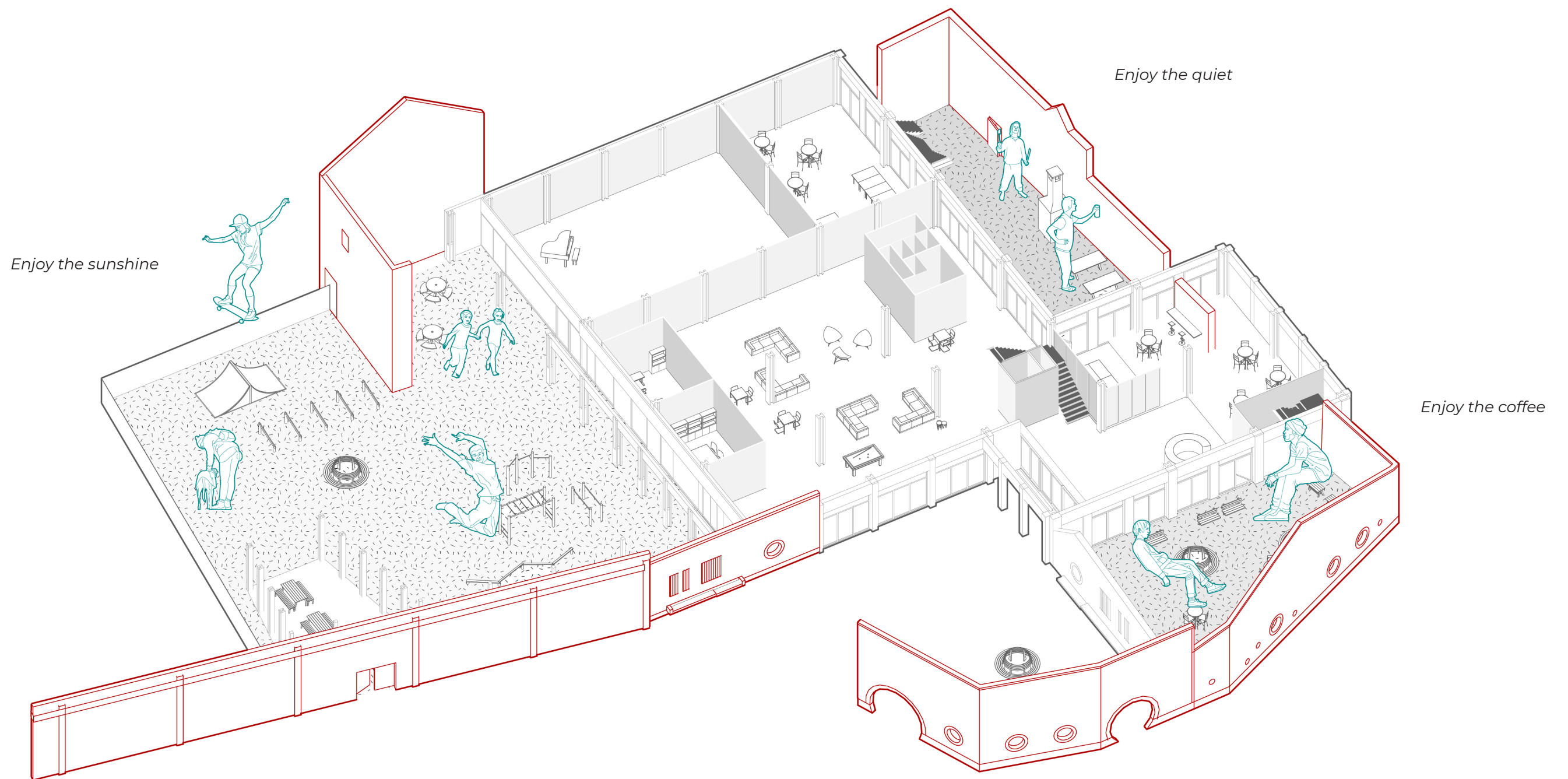

Characters of three courtyards









Front yard



Front yard

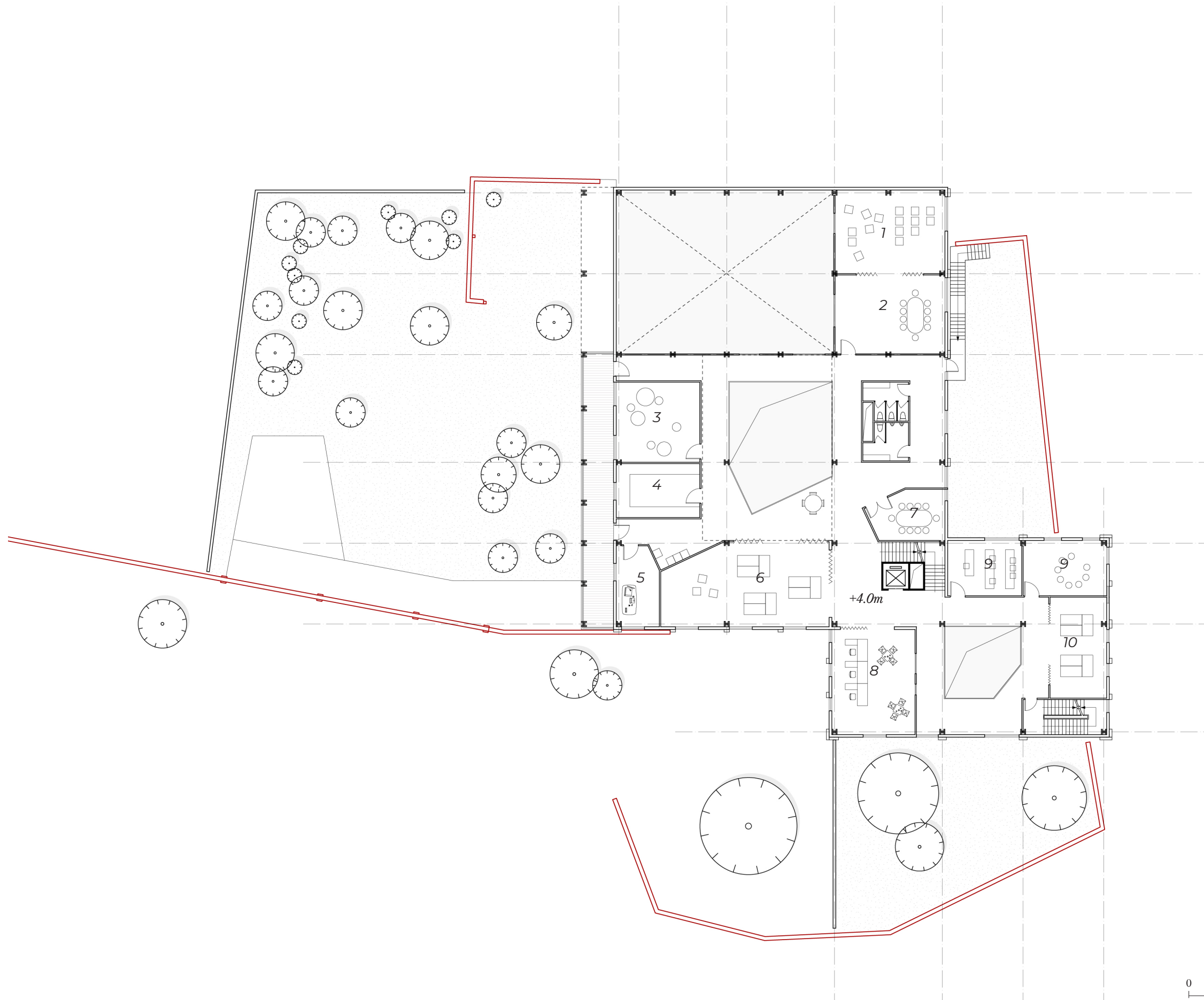

1. Projection
2. Lecture room
3. Group room
4. Computer room
5. Photograph lab
6. Vocational workshop
7. Meeting room
8. Counsel room
9. Classroom
10. Homework room



0 2 4 8



First floor plan

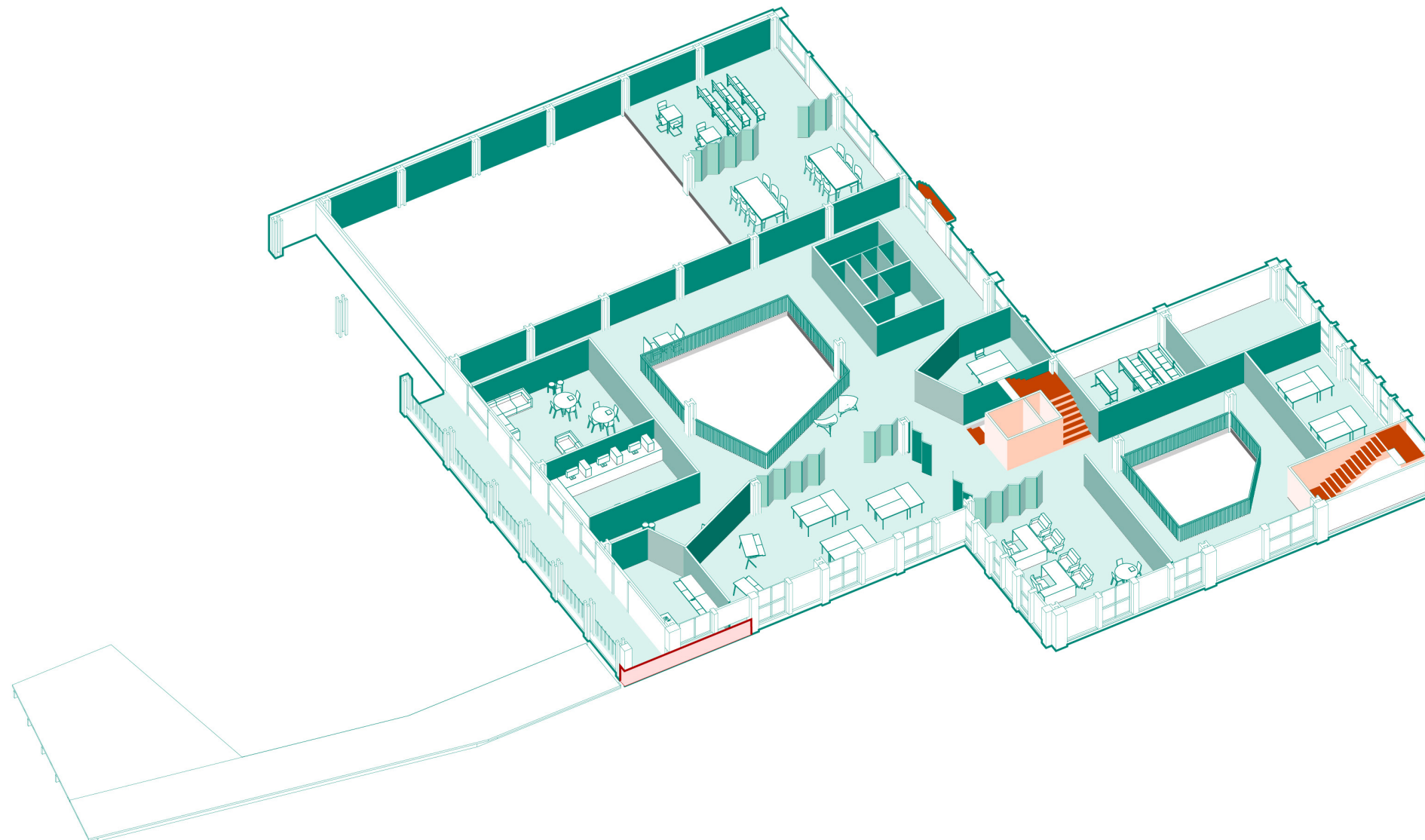



-  Kept wall
-  Vertical Circulation

Keep group work, keep the flexibility

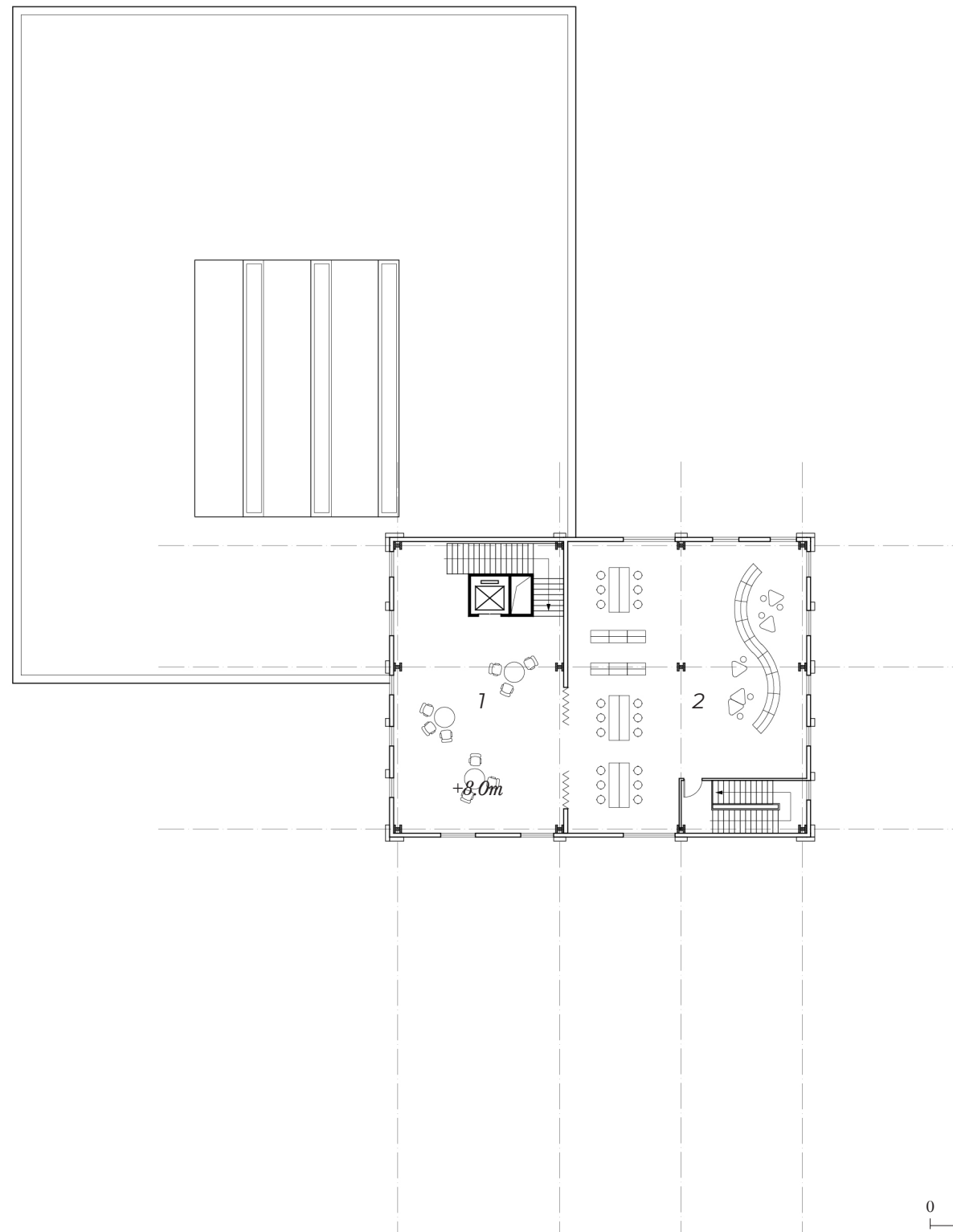

- 1. Discussion space
- 2. Reading space

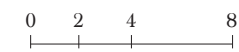

Second floor plan

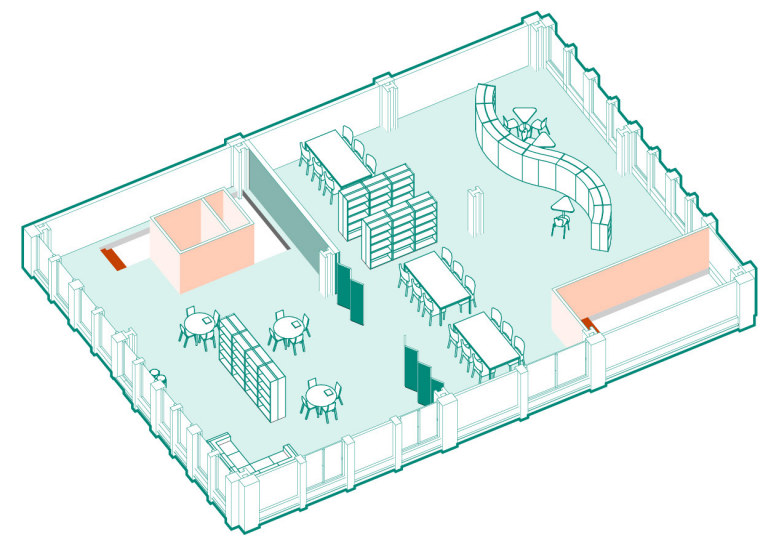

Stay hungry, stay foolish

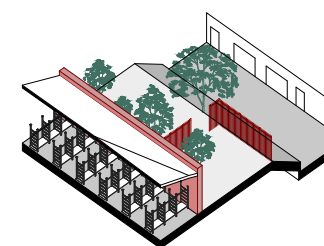
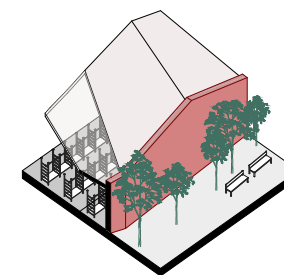
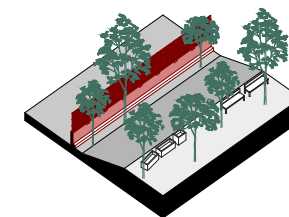
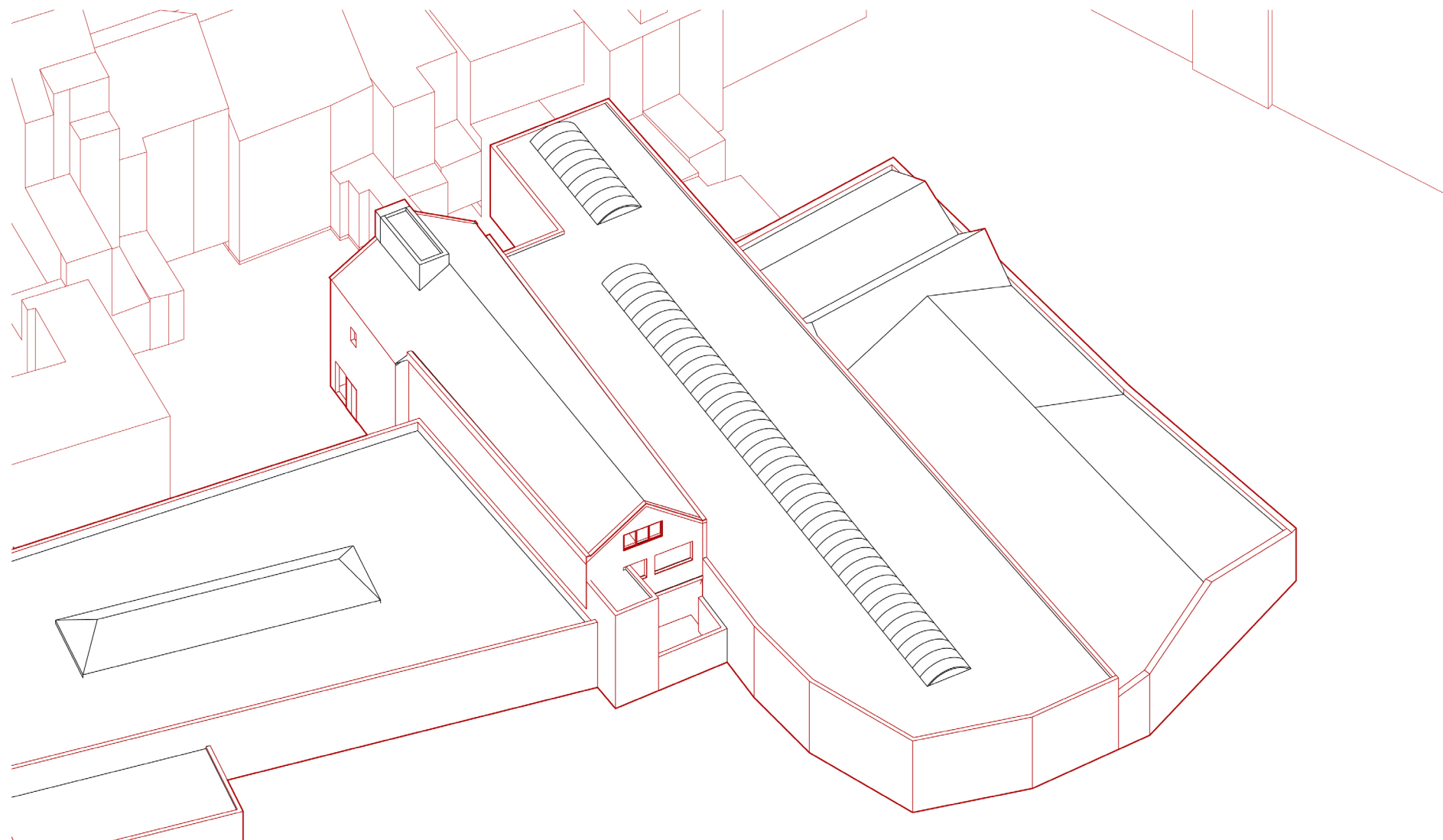

existing fragments

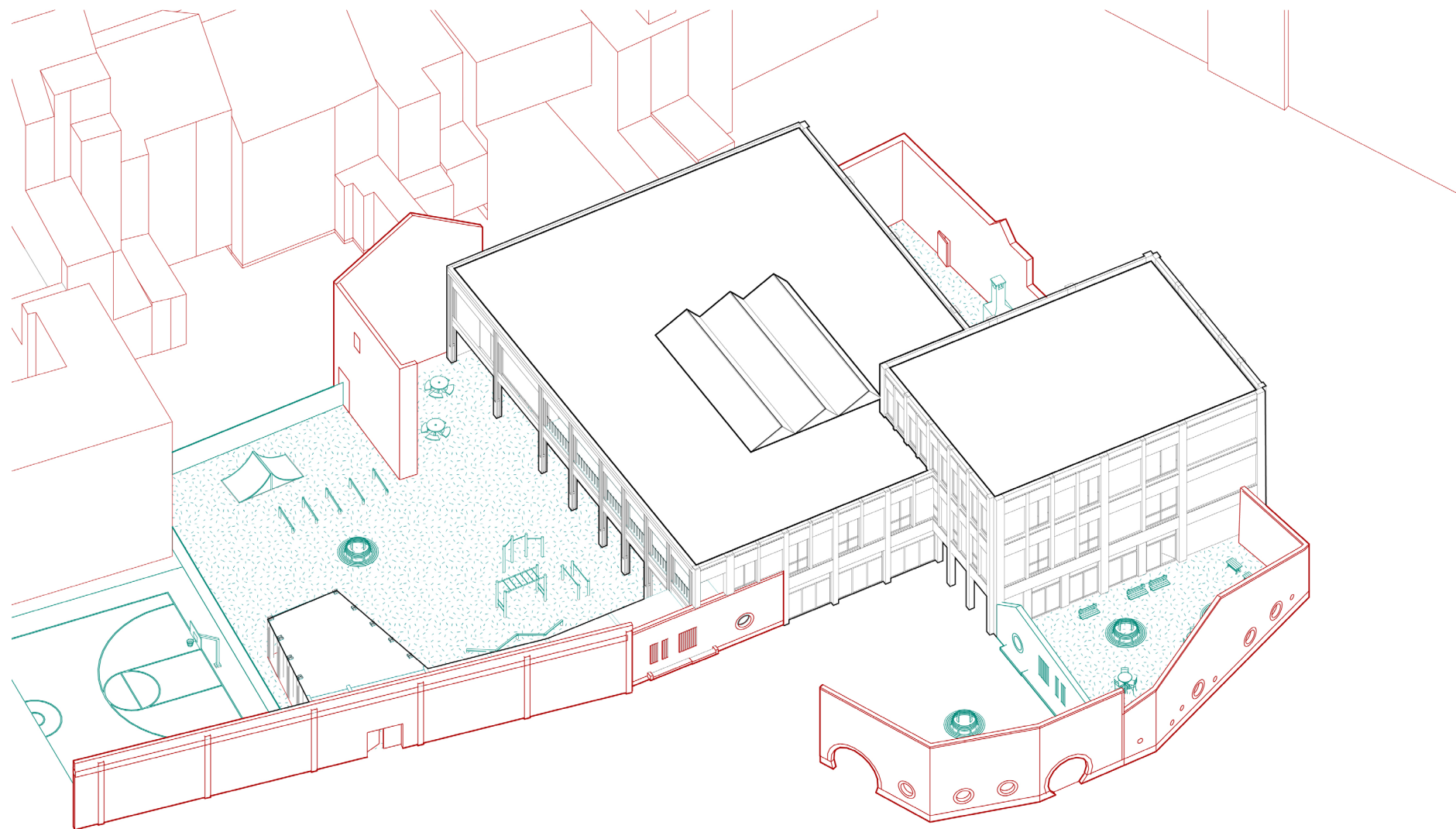

Once existing fragments collide with new ones, the process of **Bricolage** comes up





Front facades



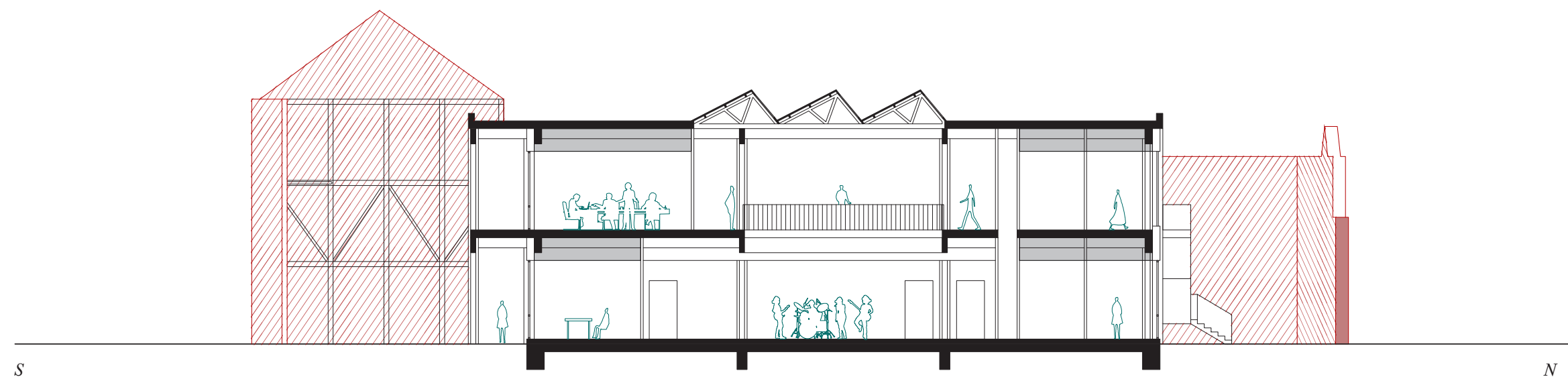

Back facades

Front and rear, the **revitalized** space and memory

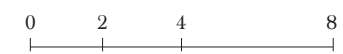
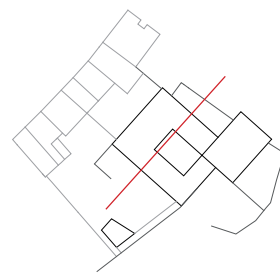

Section A-A



-  Kept wall
-  Suspended ceiling



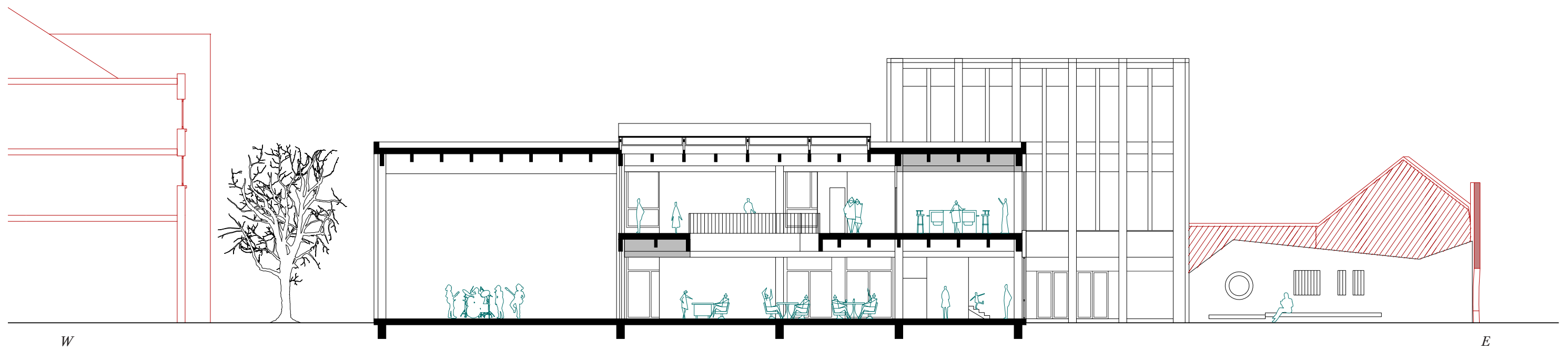

Section B-B

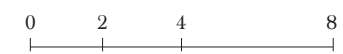
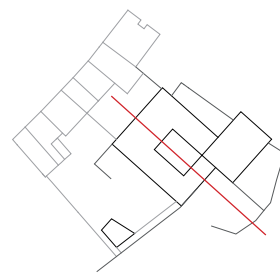

- Kept wall
- Suspended ceiling

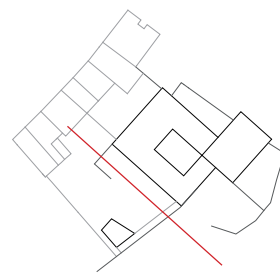

Kept wall

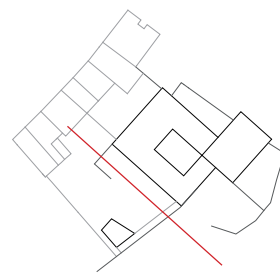
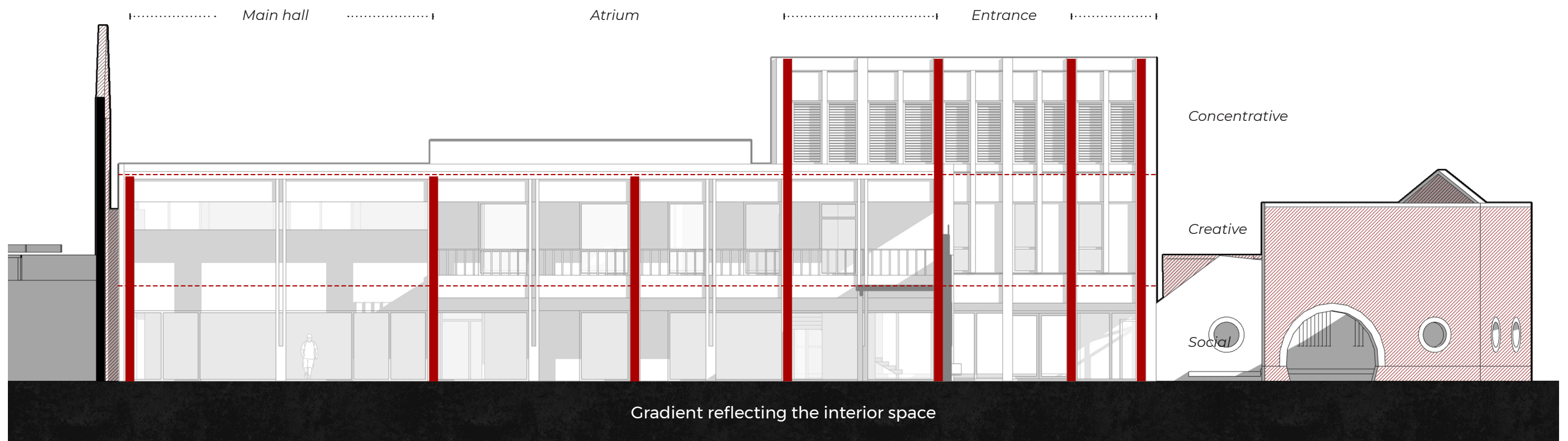

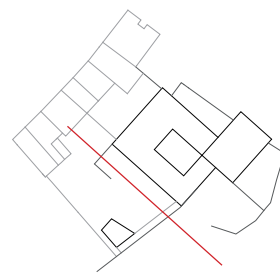



Facade



Round and linear



Frame and encounter

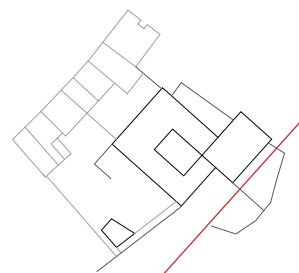

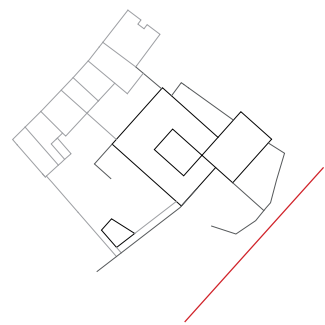
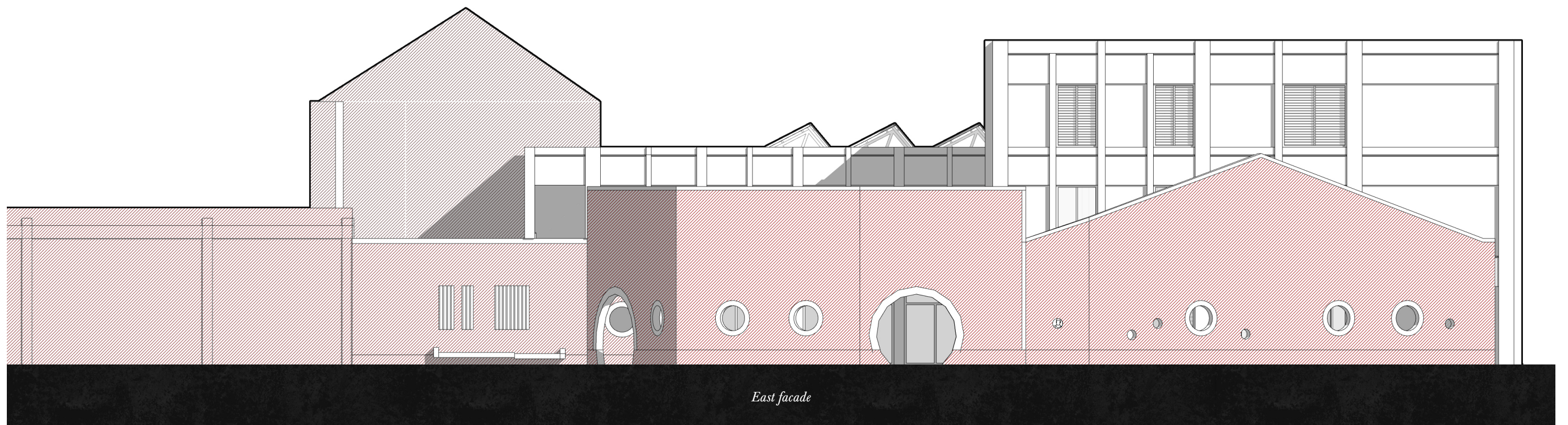

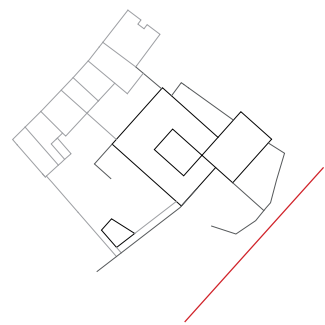
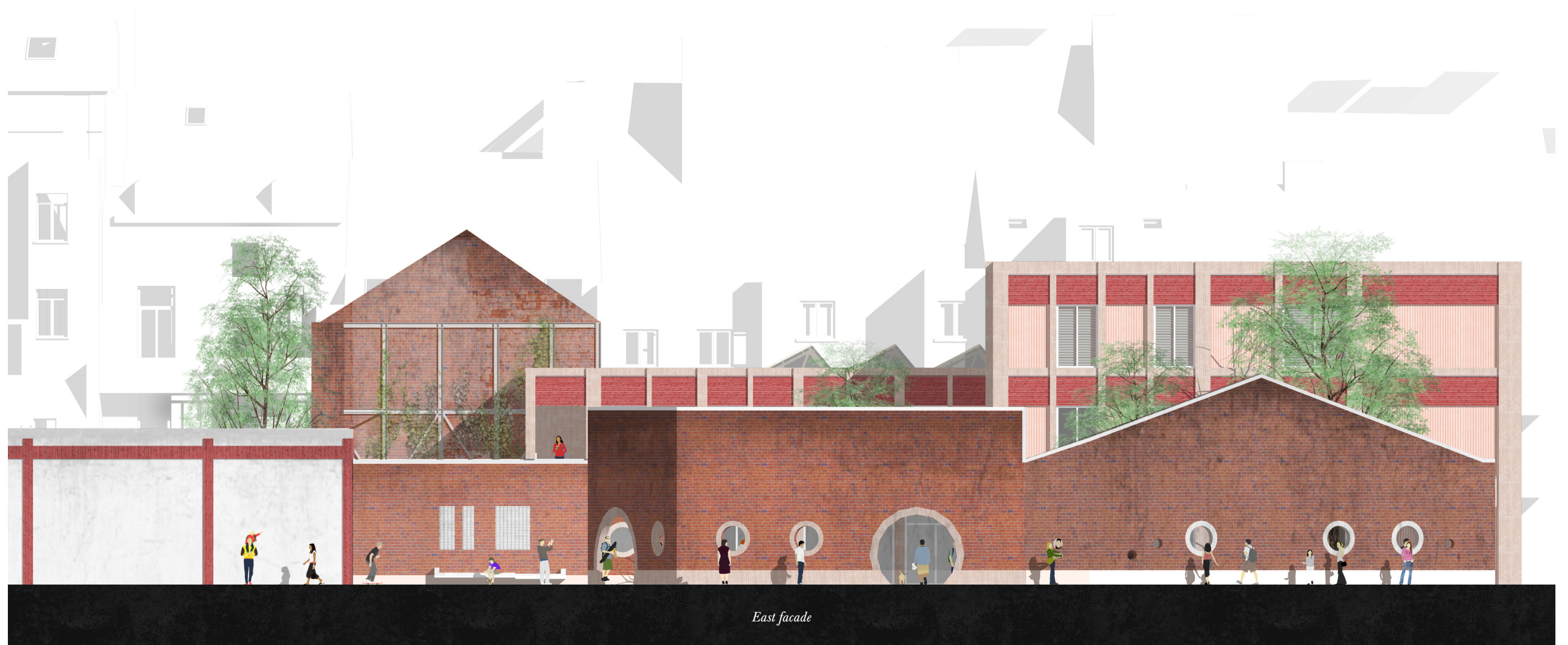

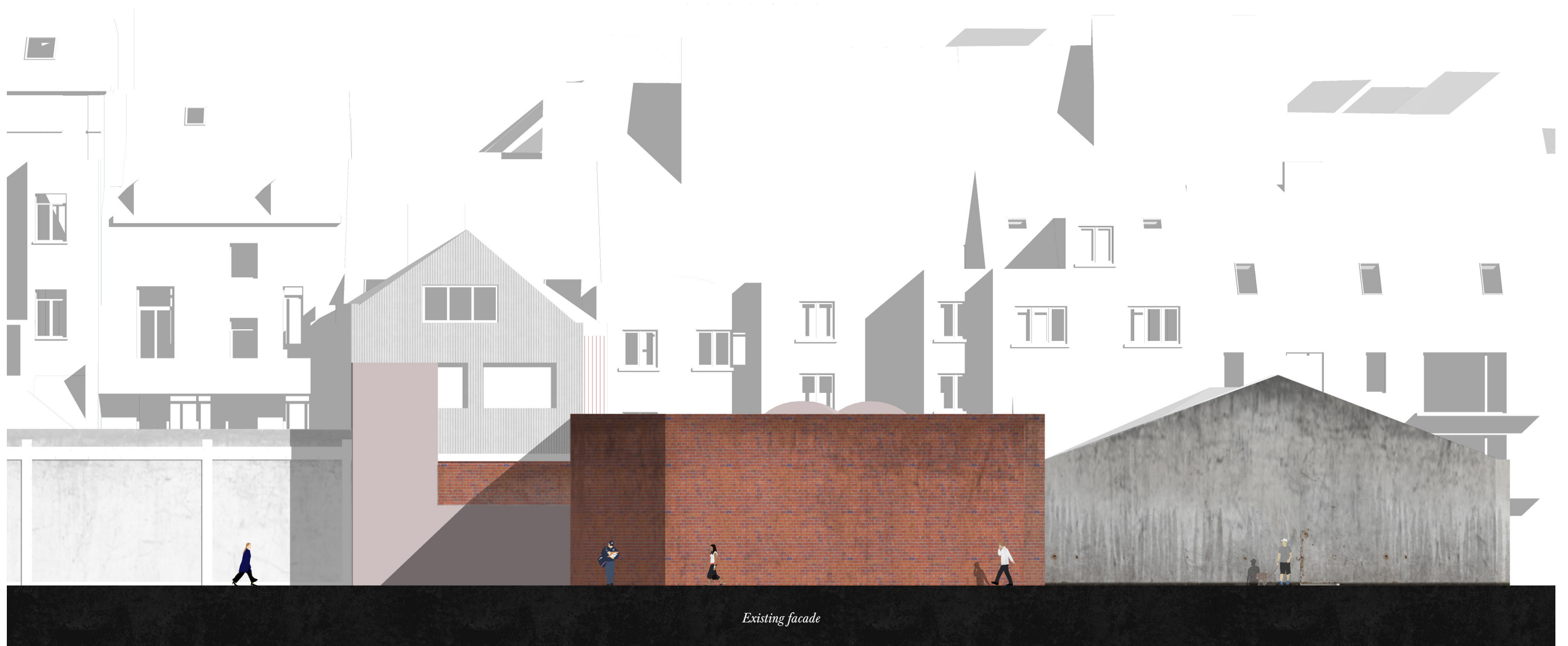



Precedents dealing with existing walls

Building technology

Materialization

Spolia

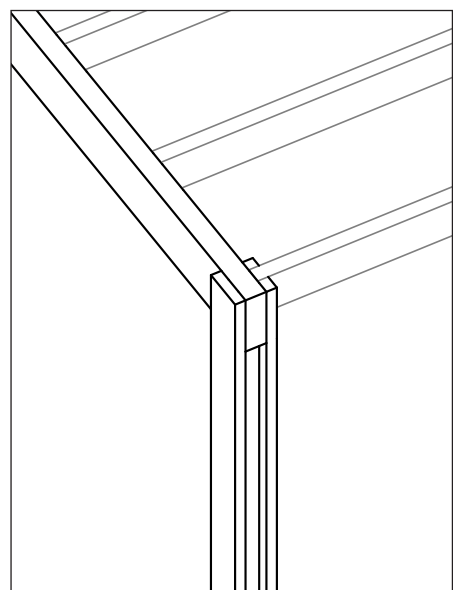

Columns 400x400mm
Primary beam 200x600mm
Secondary beam 150x400mm

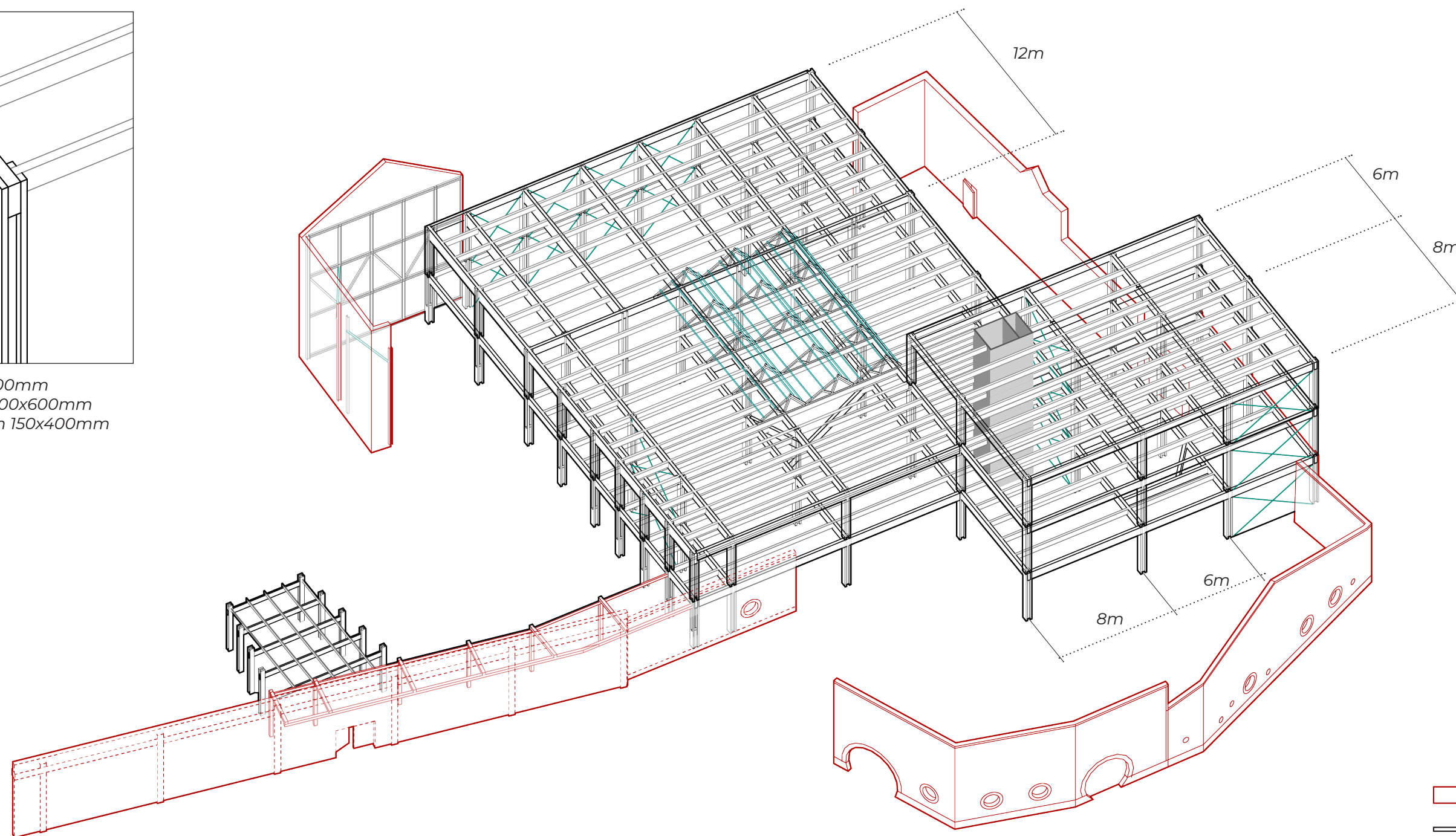

- Kept/ Reused
- Wood structure
- Core
- Stable function

Structure



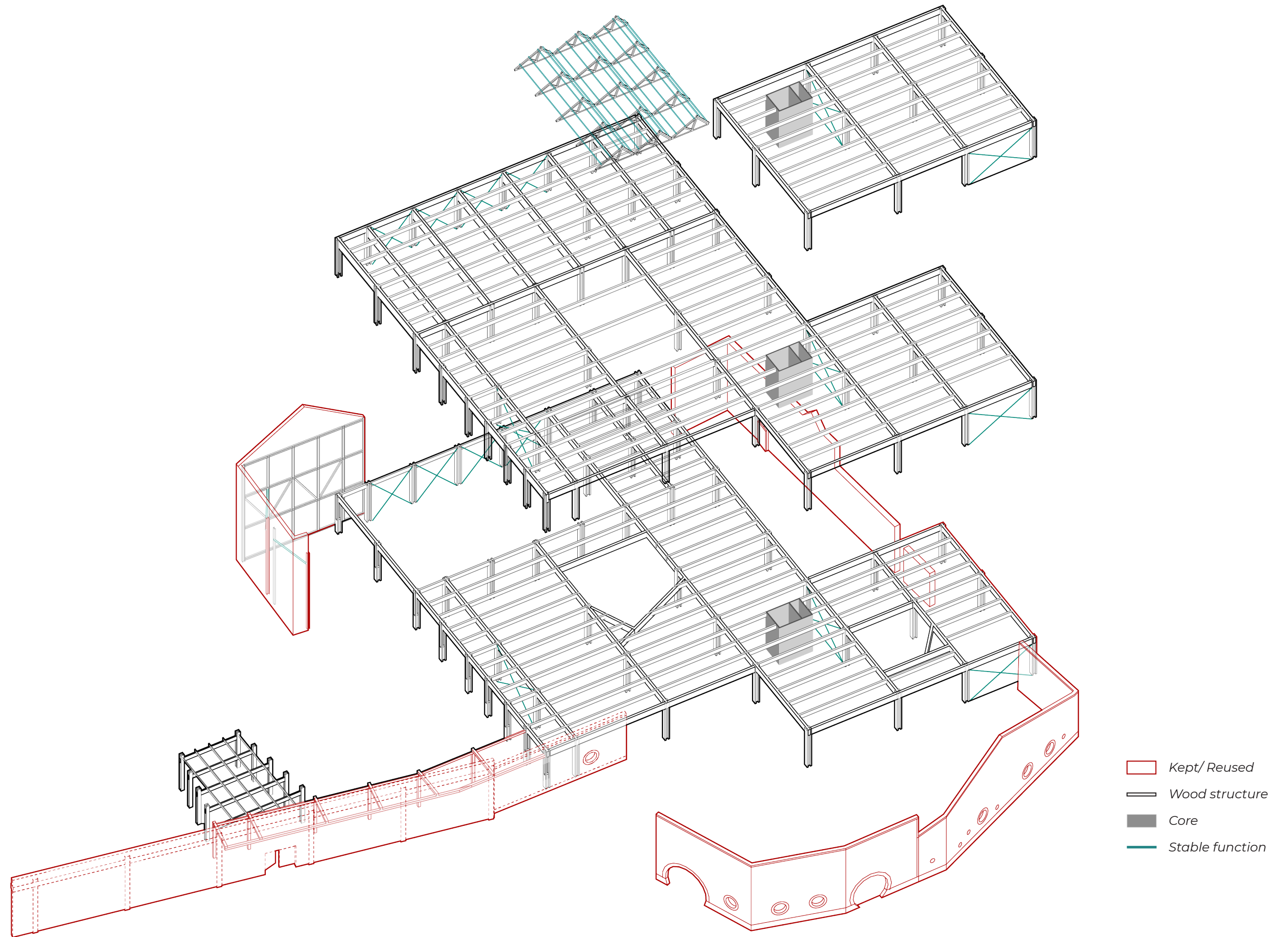

Structure





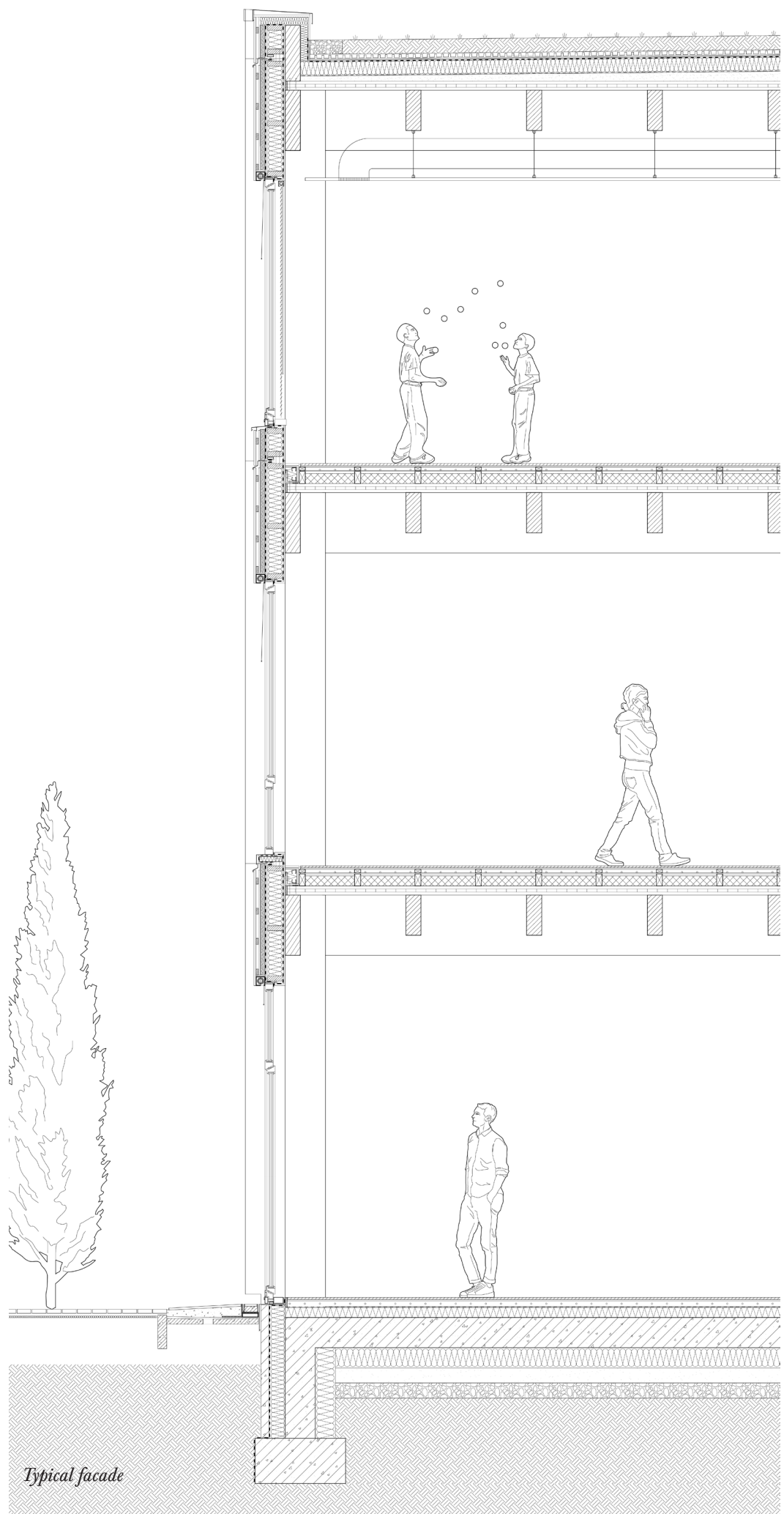
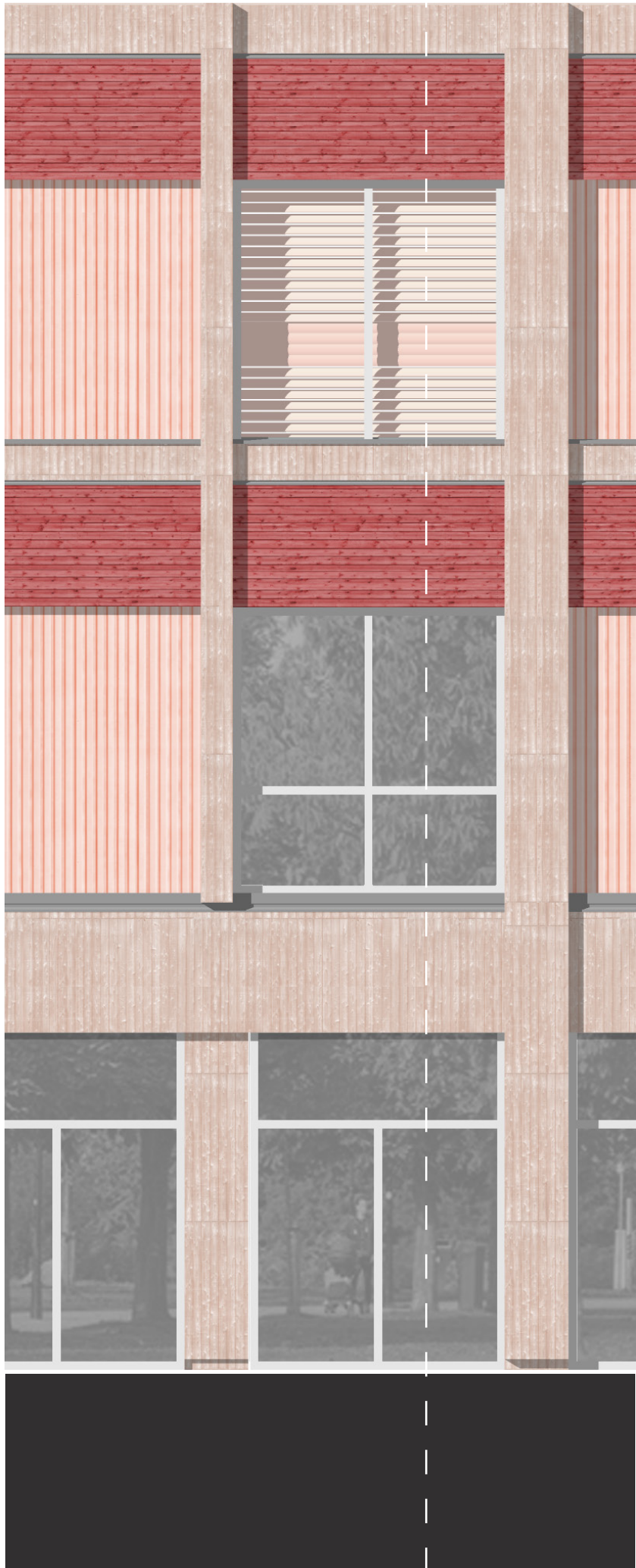

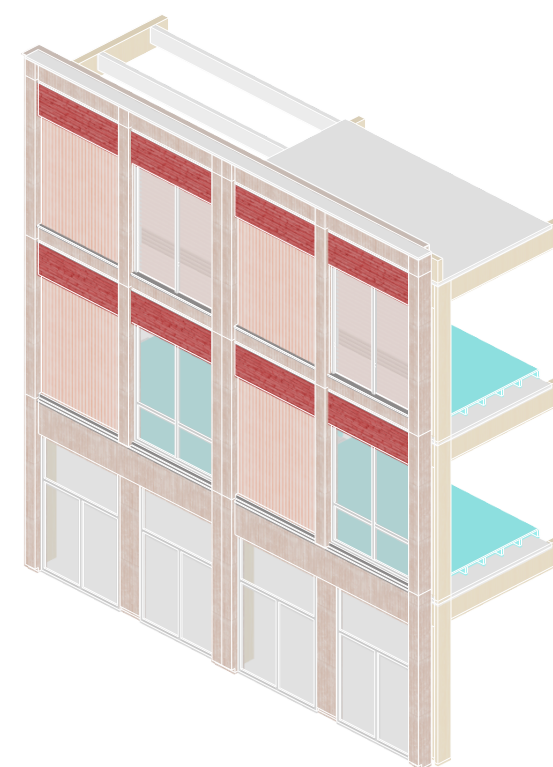
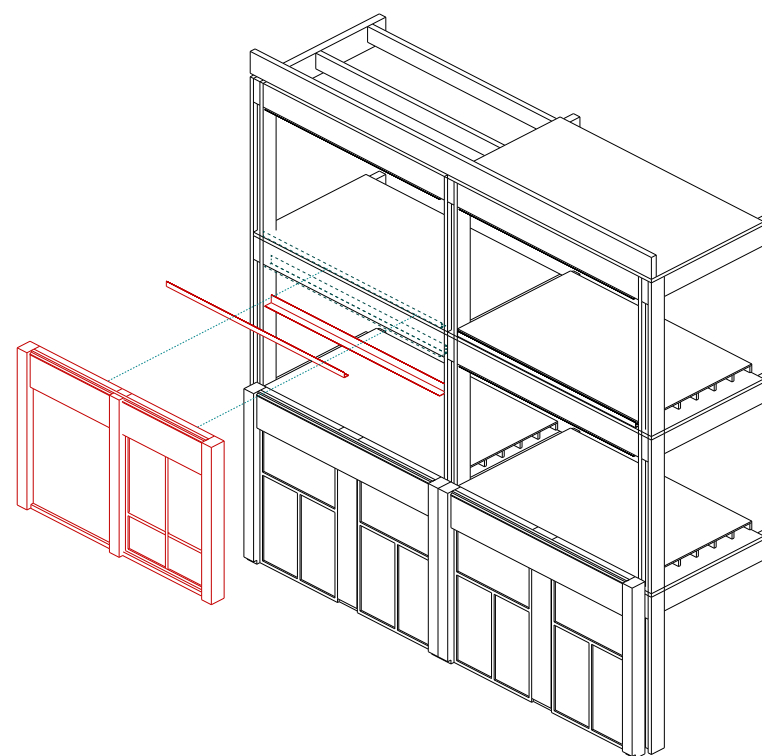
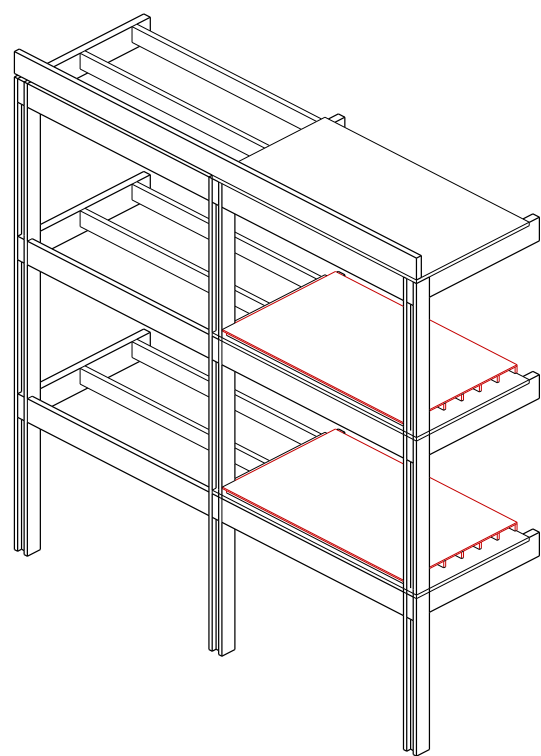
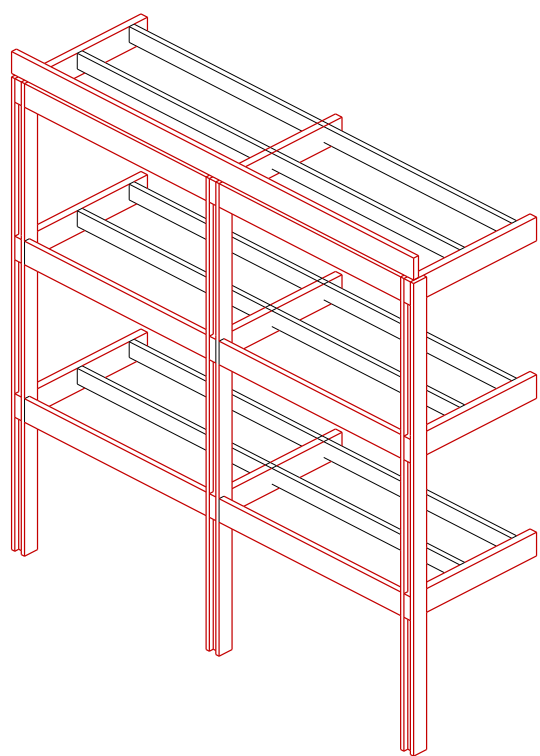

Prefabricated assemblage

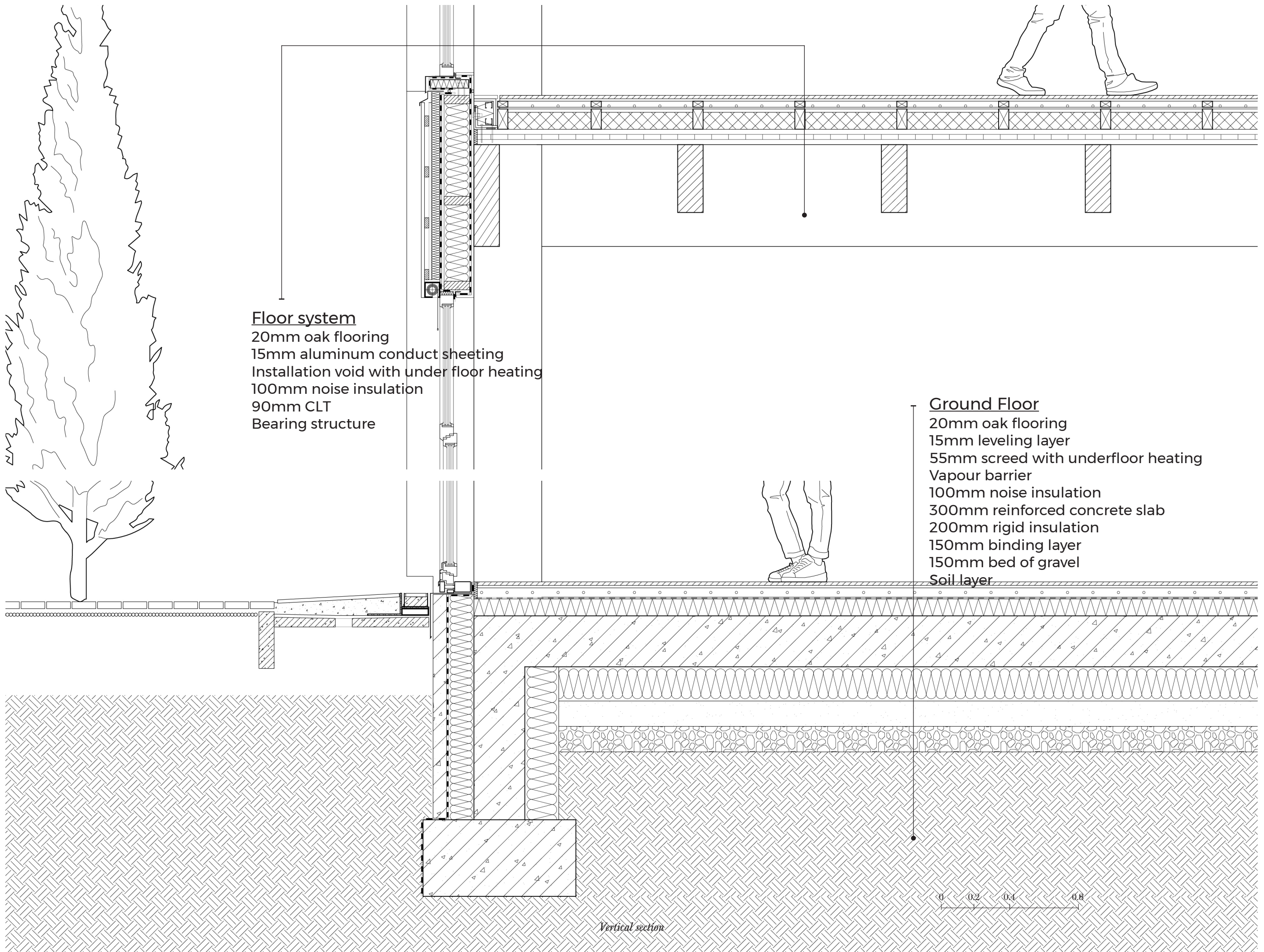

Floor system
20mm oak flooring
15mm aluminum conduct sheeting
Installation void with under floor heating
100mm noise insulation
90mm CLT
Bearing structure

Ground Floor
20mm oak flooring
15mm leveling layer
55mm screed with underfloor heating
Vapour barrier
100mm noise insulation
300mm reinforced concrete slab
200mm rigid insulation
150mm binding layer
150mm bed of gravel
Soil layer

0 0.2 0.4 0.8

Vertical section

Green roof

- Vegetation
- 140mm substrate (and room for water storage)
- Filter
- 50mm drainage
- Root barrier and mechanical protection (Geotextile)
- Waterproof membrane
- 150mm thermal insulation
- Vapour barrier
- 60mm Sloping layer
- 90mm CLT
- Bearing structure

Prefabricated facade

- Painted larch 20 mm
- 25x60 mm horizontal battens
- 13x60 mm vertical battens
- 50 mm Thermal insulation
- Waterproof layer
- 15 mm Plasterboard
- 150 mm rigid insulation

- *Added on site:
- Vapour barrier
 - 15 mm Plasterboard
 - Interior paint

Detail - 1

0 0.2 0.4 0.8

Vertical section

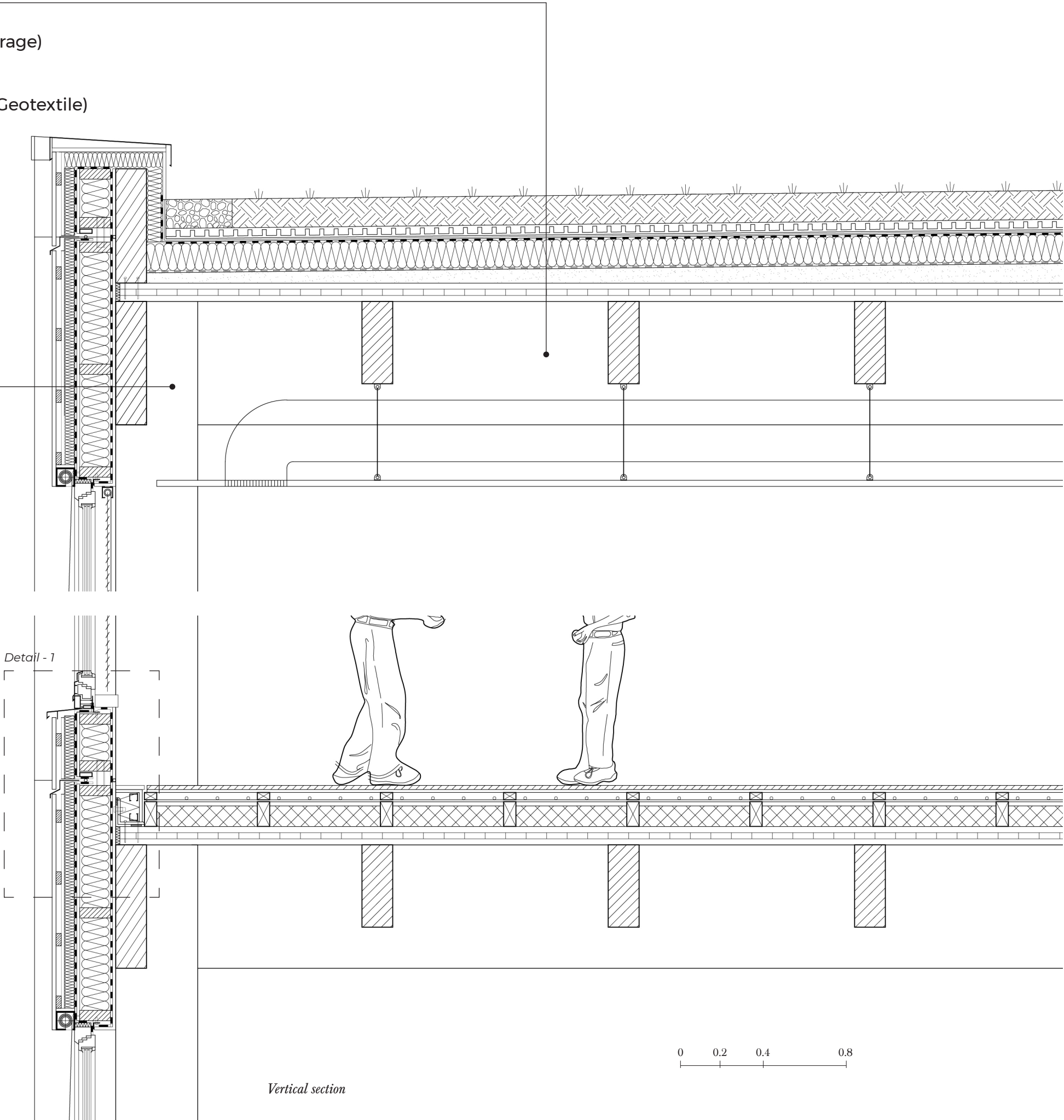

Connector for facade elements

Prefabricated facade

Painted larch 20 mm
25x60 mm horizontal battens
13x60 mm vertical battens
50 mm Thermal insulation
Waterproof layer
15 mm Plasterboard
150 mm rigid insulation

*Installed after panel erection:

Vapour barrier
15 mm Plasterboard
Interior paint

Gypsum wall board curb filled with mineral wool
(installed after panel erection)

Steel angle bracket
(installed before panel erection)

Detail - 1

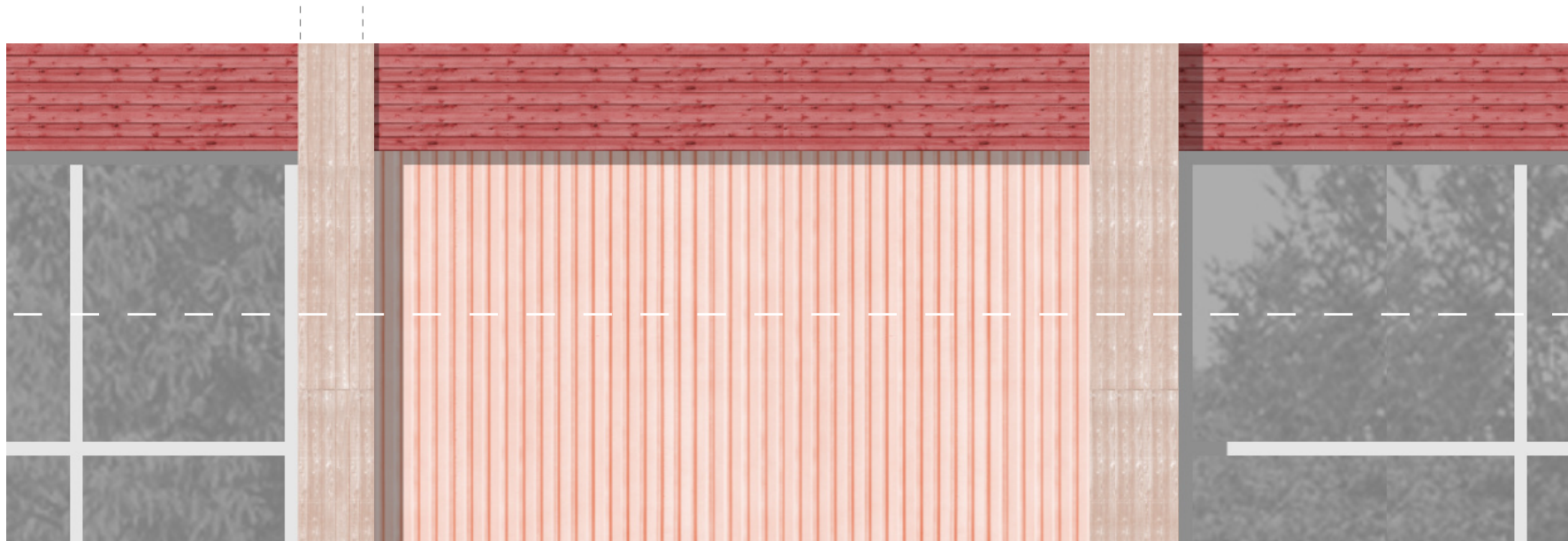

INTERIOR



Detail - 2

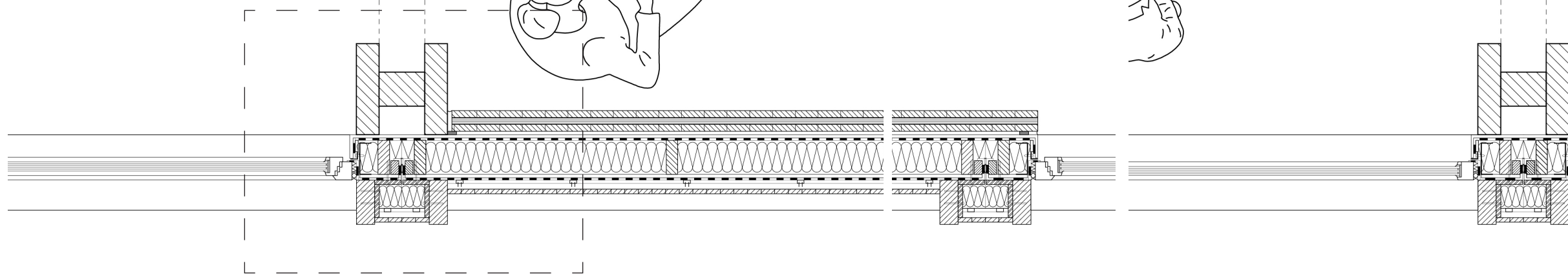

EXTERIOR

Horizontal section

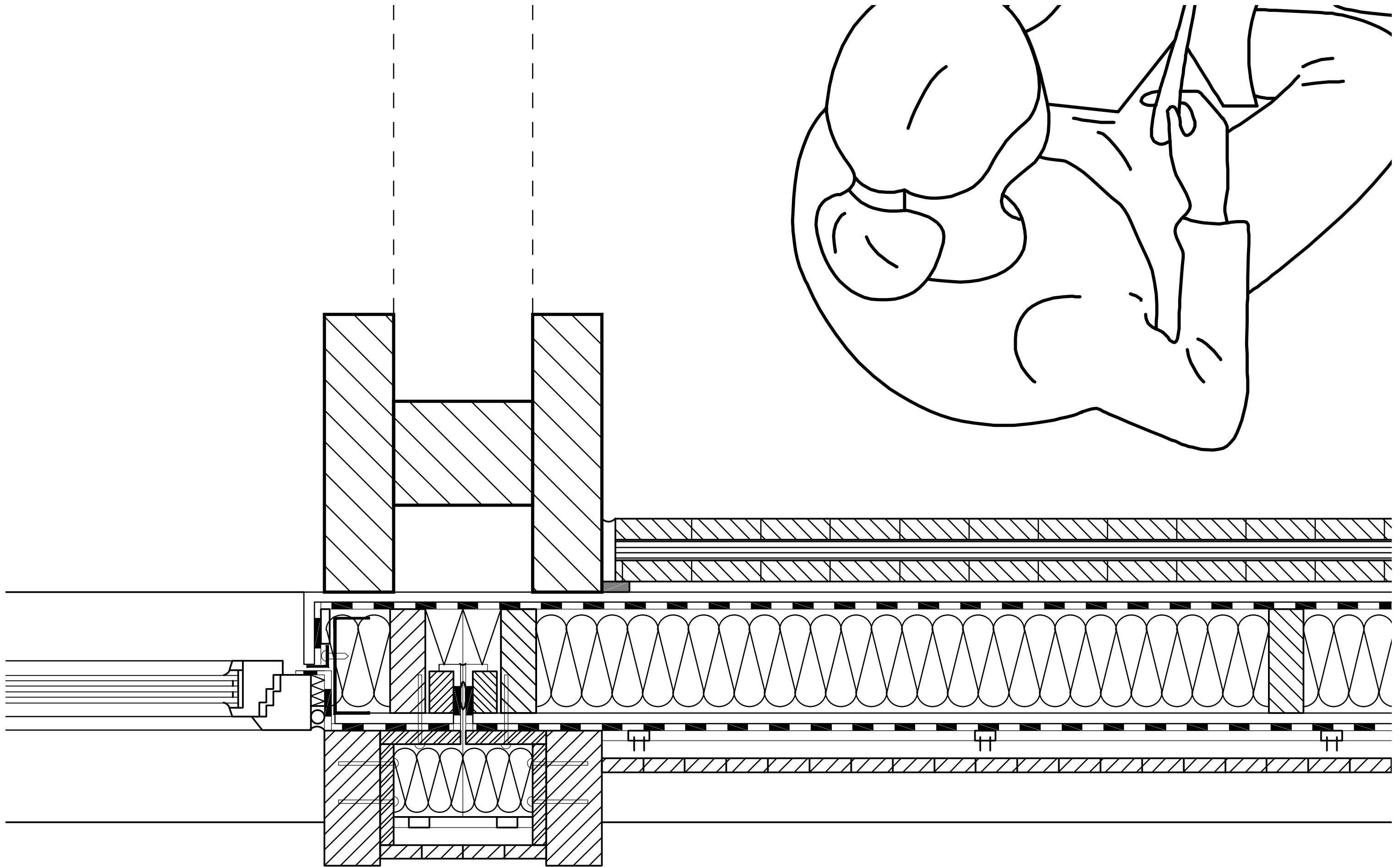

Detail - 2

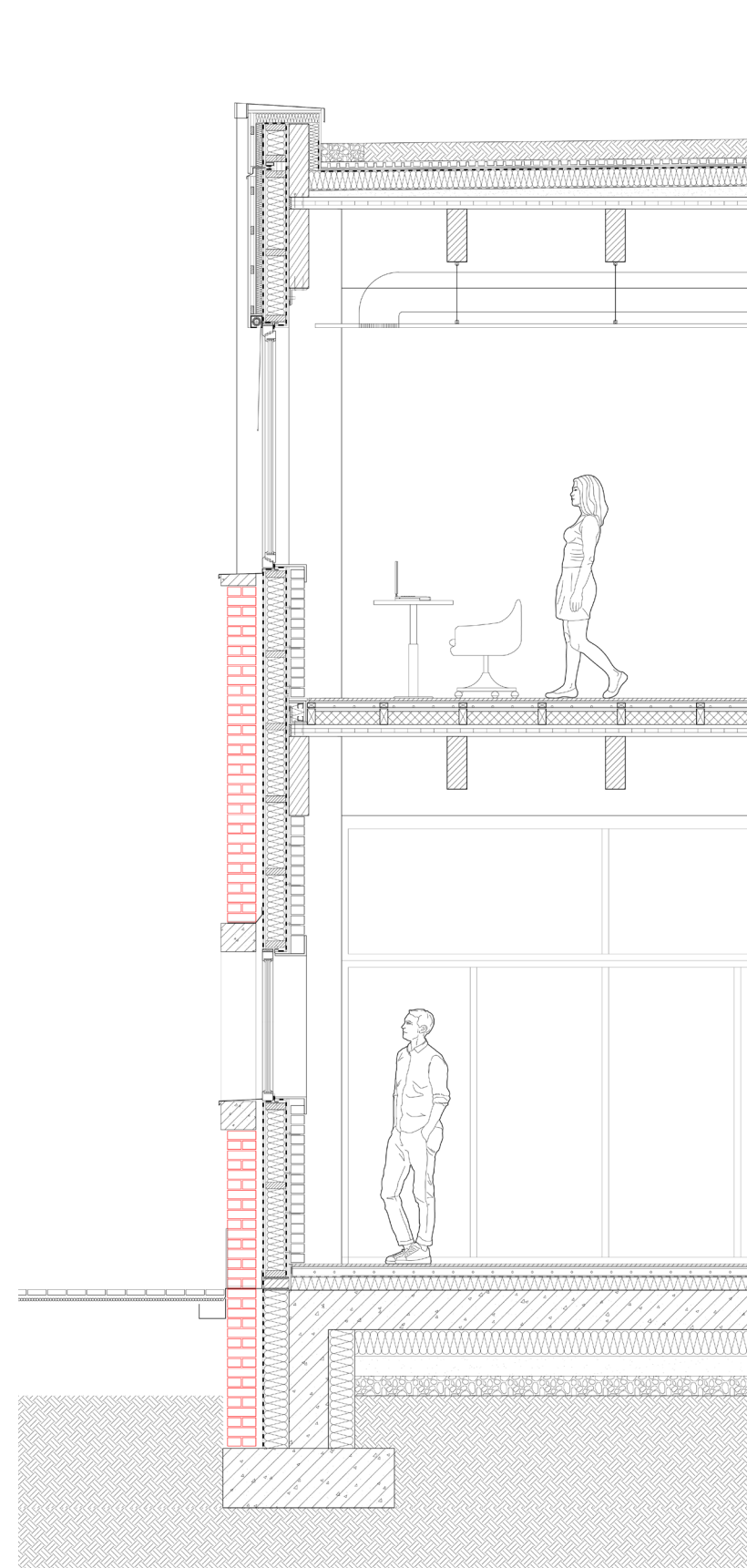
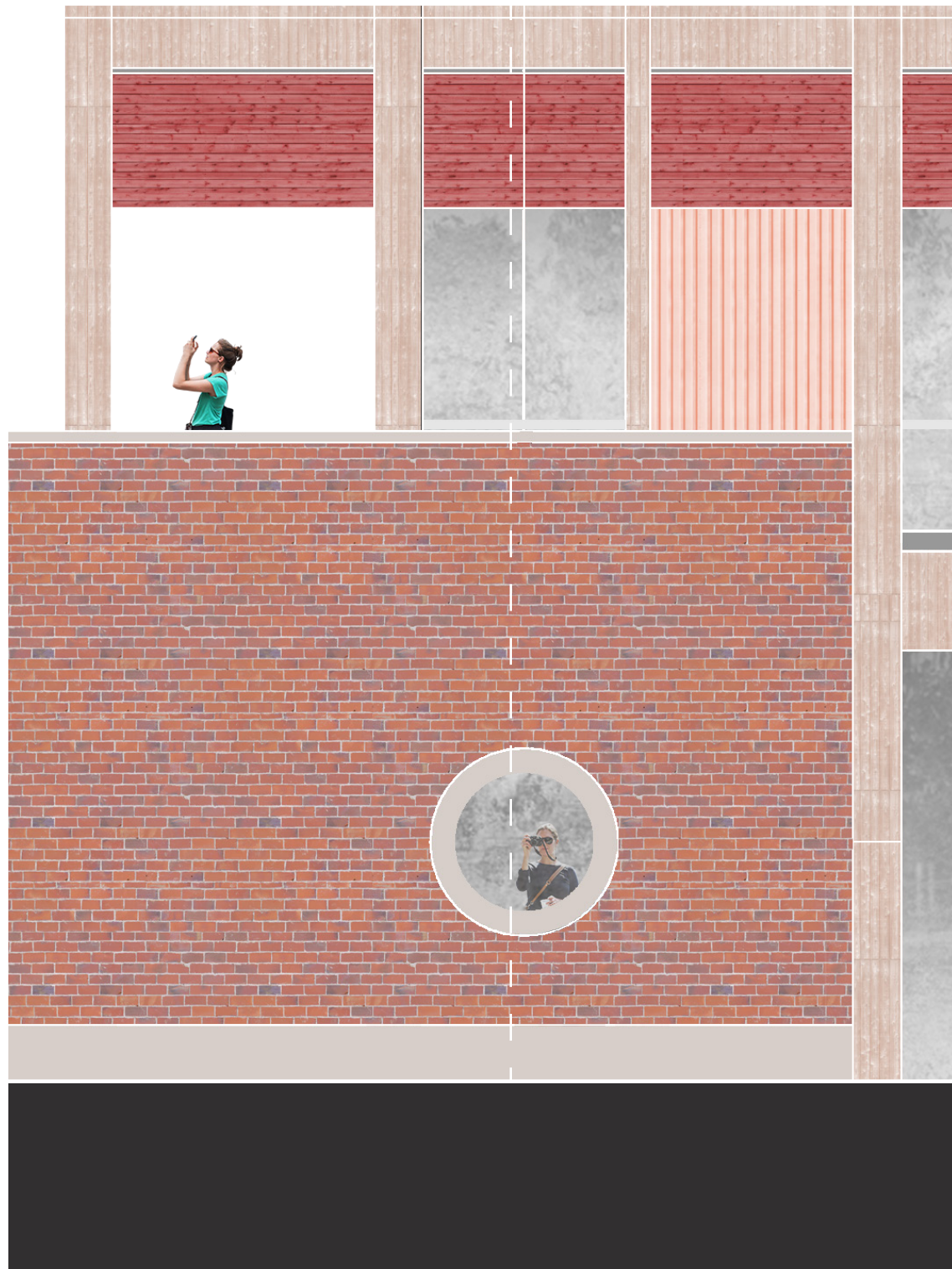

Rebuilt wall attached

Wall

Rebuilt 215x102.5x65mm brick wall, English bond
50mm cavity layer
Waterproof layer
15mm Plasterboard
150mm insulation
Vapour barrier
15mm Plasterboard
Brick tie
Reclaimed 215x102.5x65mm brick
400x400mm Timber column

Detail - 3

Ground Floor

20mm oak flooring
15mm leveling layer
55mm screed with underfloor heating
Vapour barrier
100mm noise insulation
300mm reinforced concrete slab
200mm rigid insulation
150mm binding layer
150mm bed of gravel
Soil layer

Vertical section

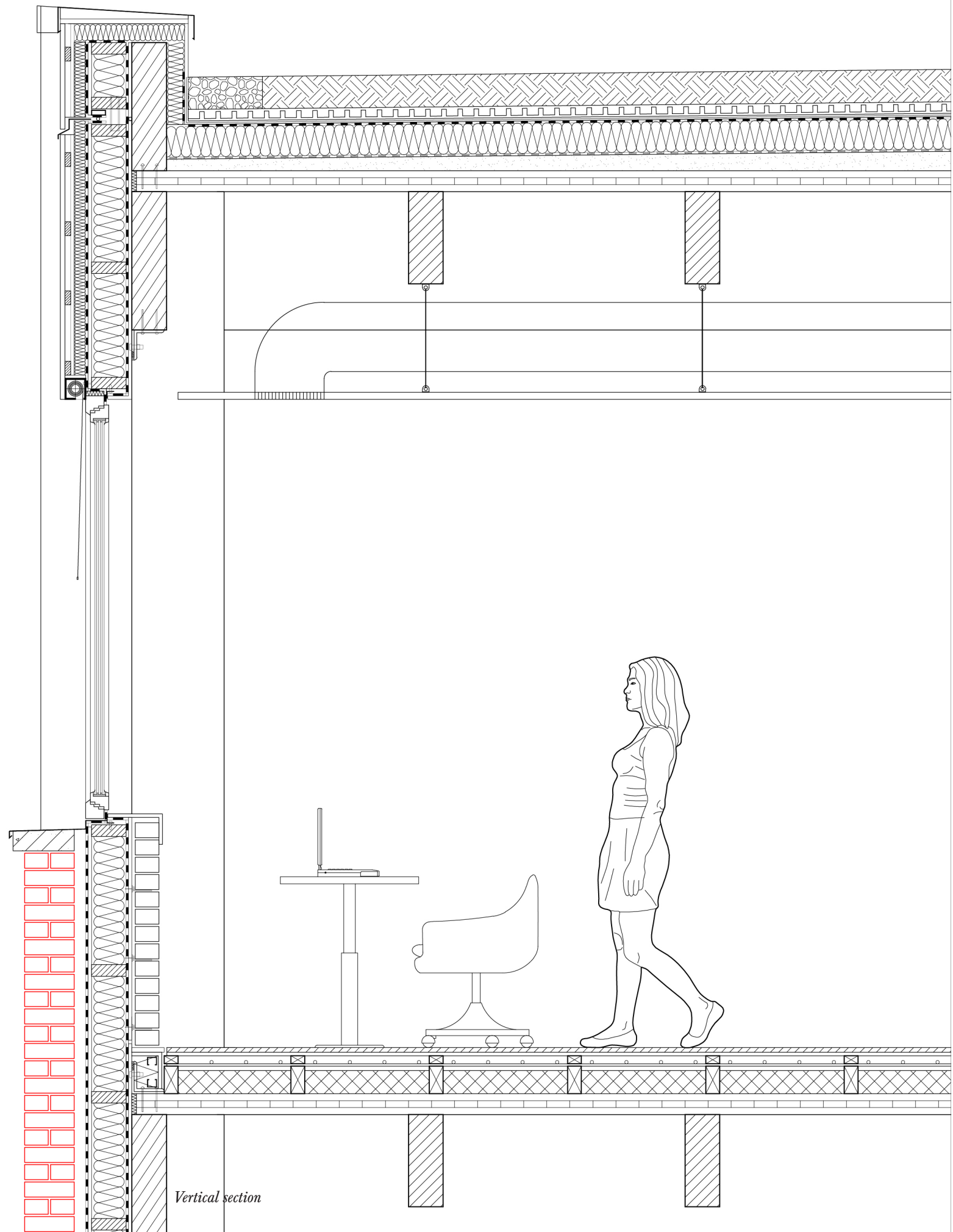

Vertical section

Wall

Rebuilt 215x102.5x65mm brick wall, English bond
50mm cavity layer
Waterproof layer
15mm Plasterboard
150mm insulation
Vapour barrier
15mm Plasterboard
Brick tie
Reclaimed 215x102.5x65mm brick
400x400mm Timber column

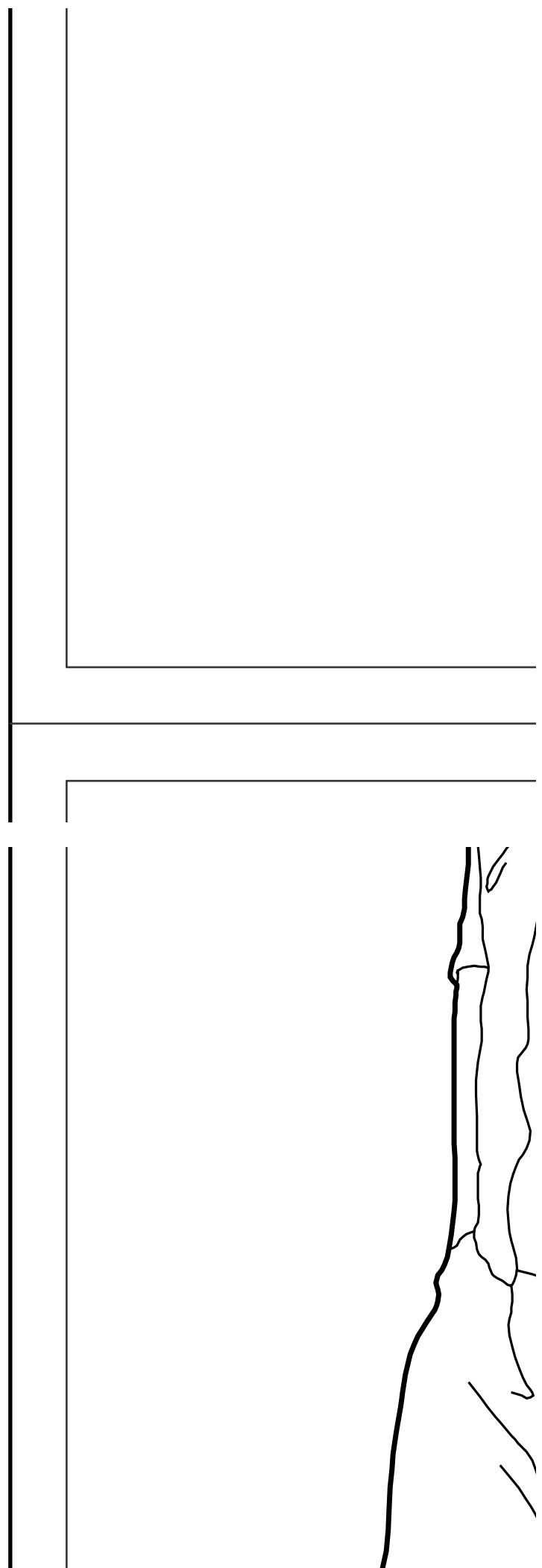
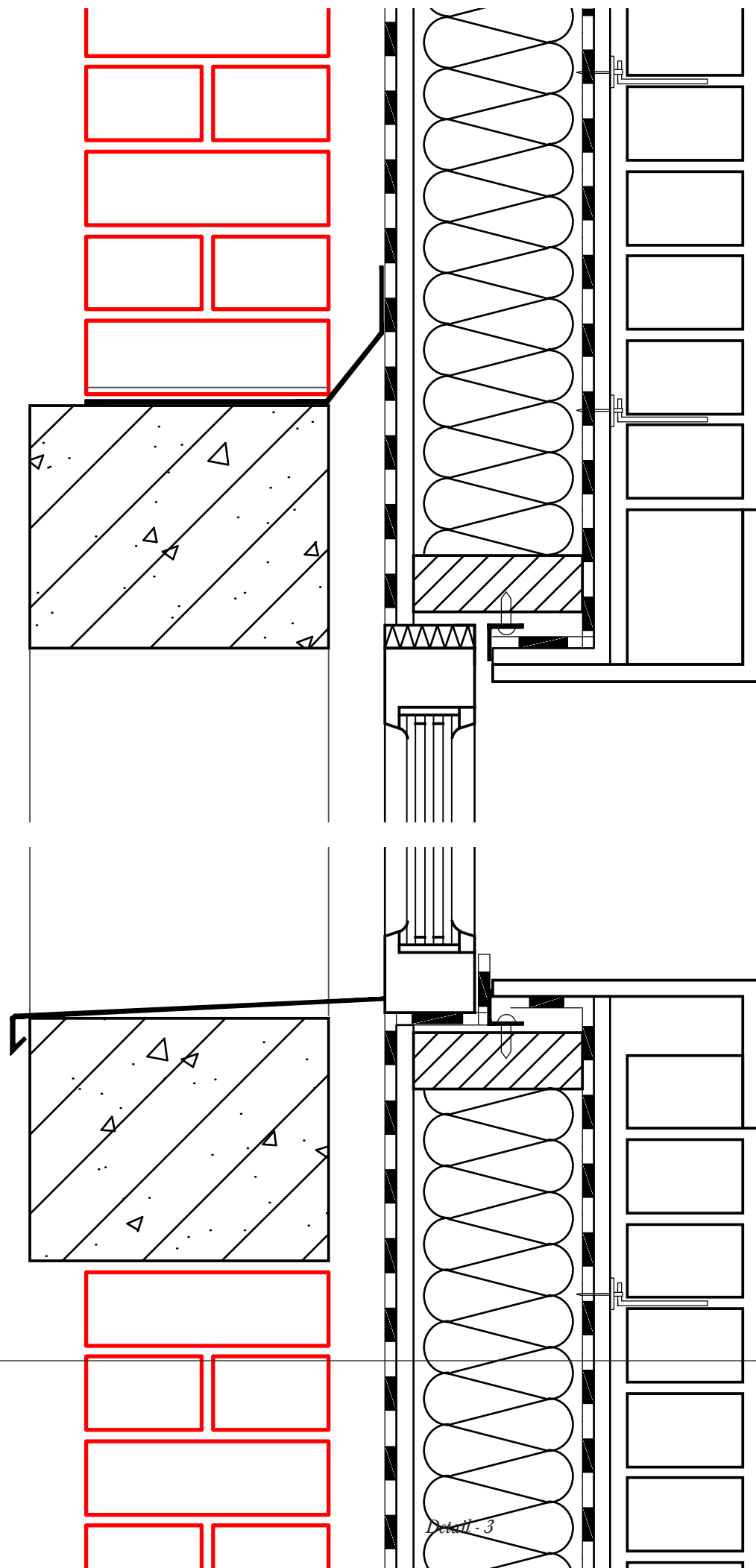



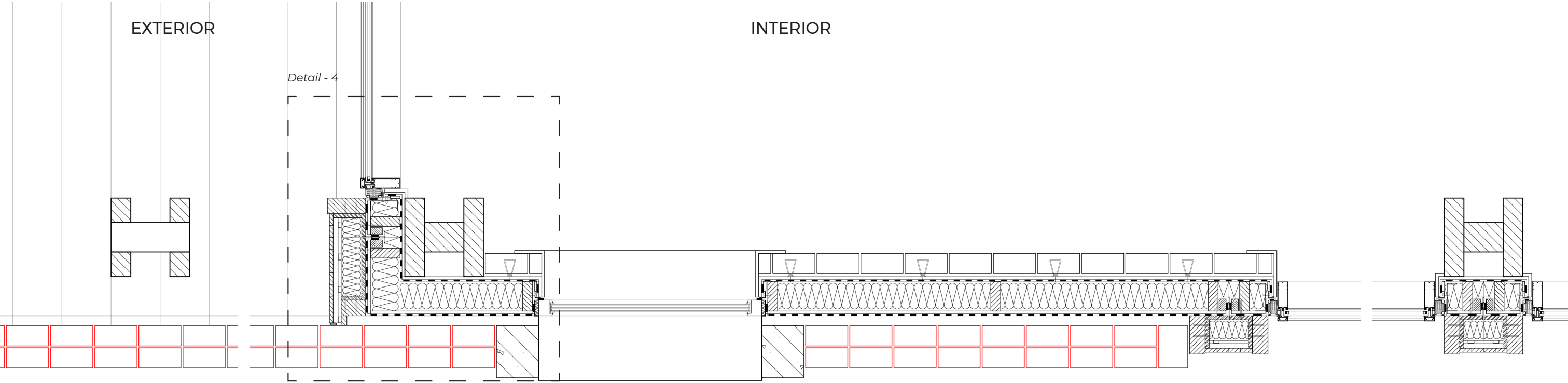
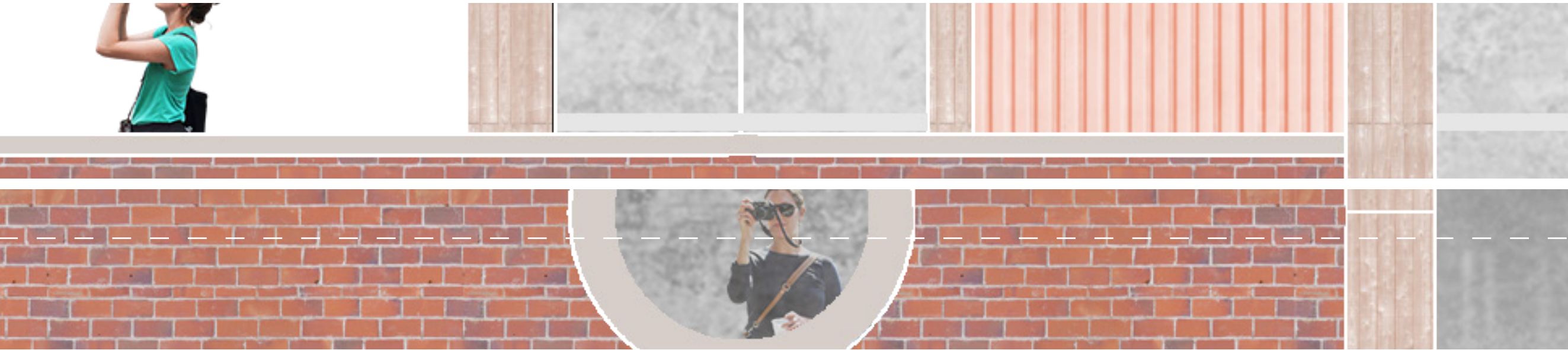

EXTERIOR

Horizontal section

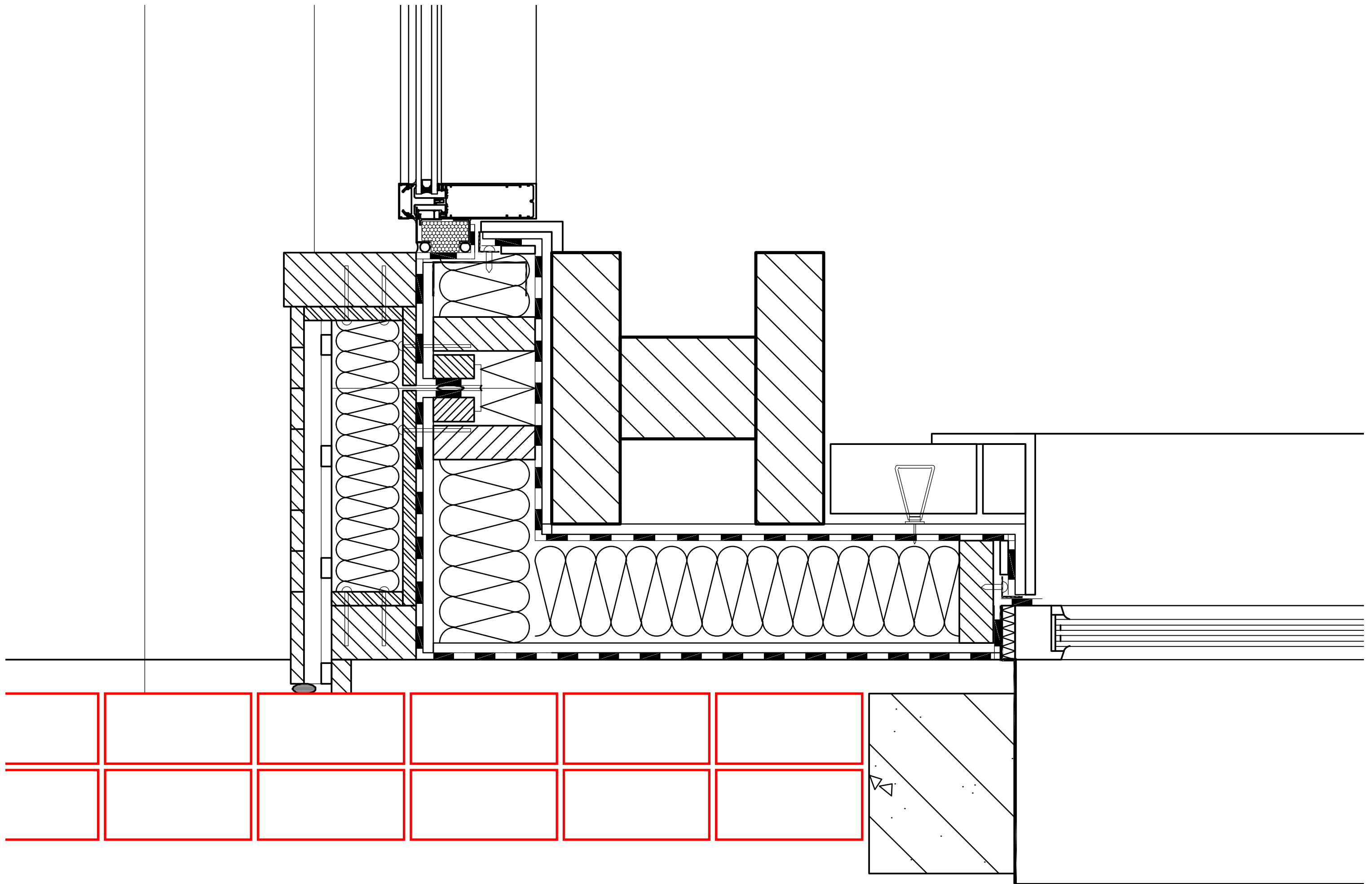

Detail - 4

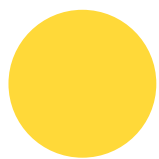

S

N

portico as shed

solar panels

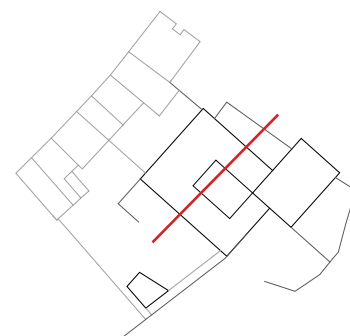

Sunlight in summer

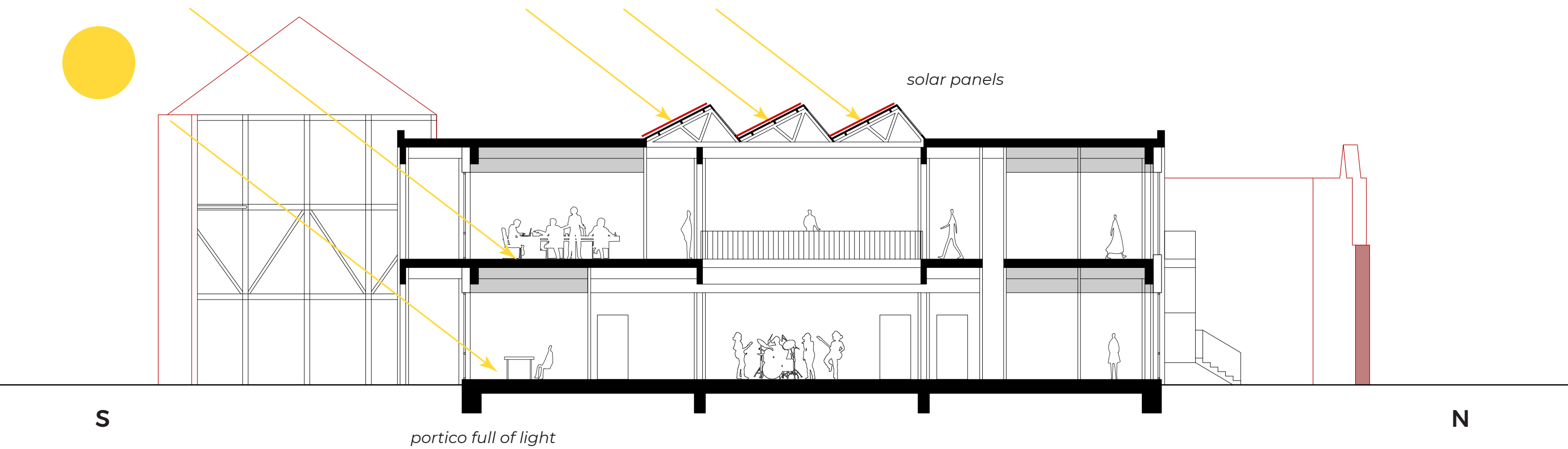

Sunlight in winter

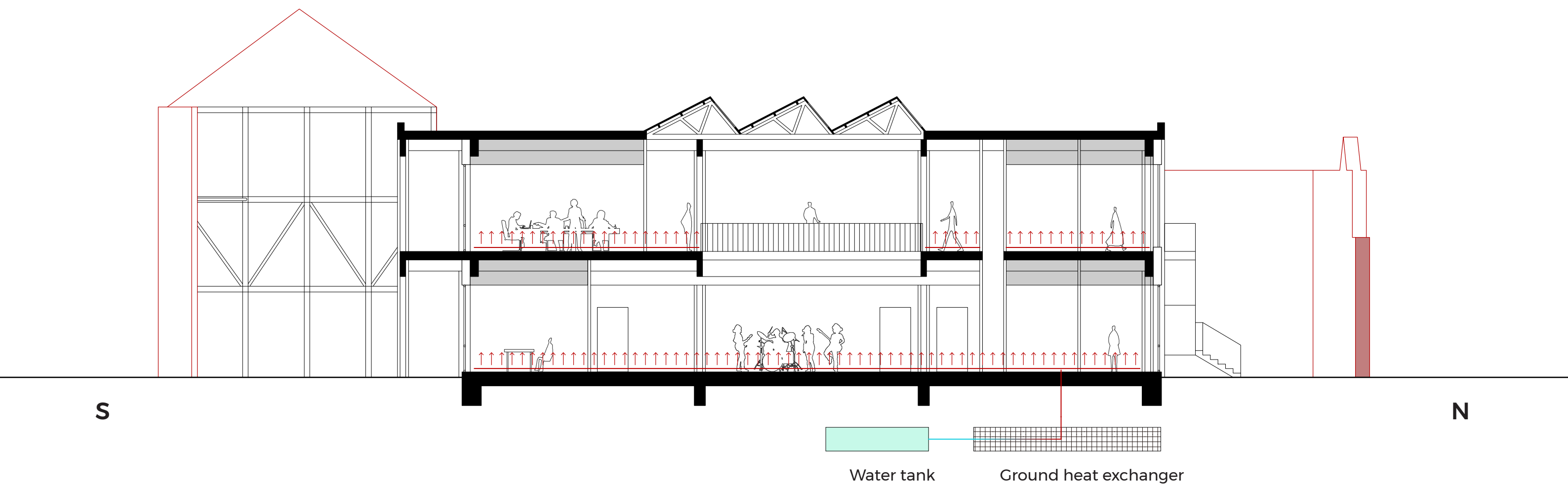

Underfloor heating

Summer
Open the windows & skylight
Mainly natural ventilation (stack effect in the atrium) + mechanical ventilation (logistic space)

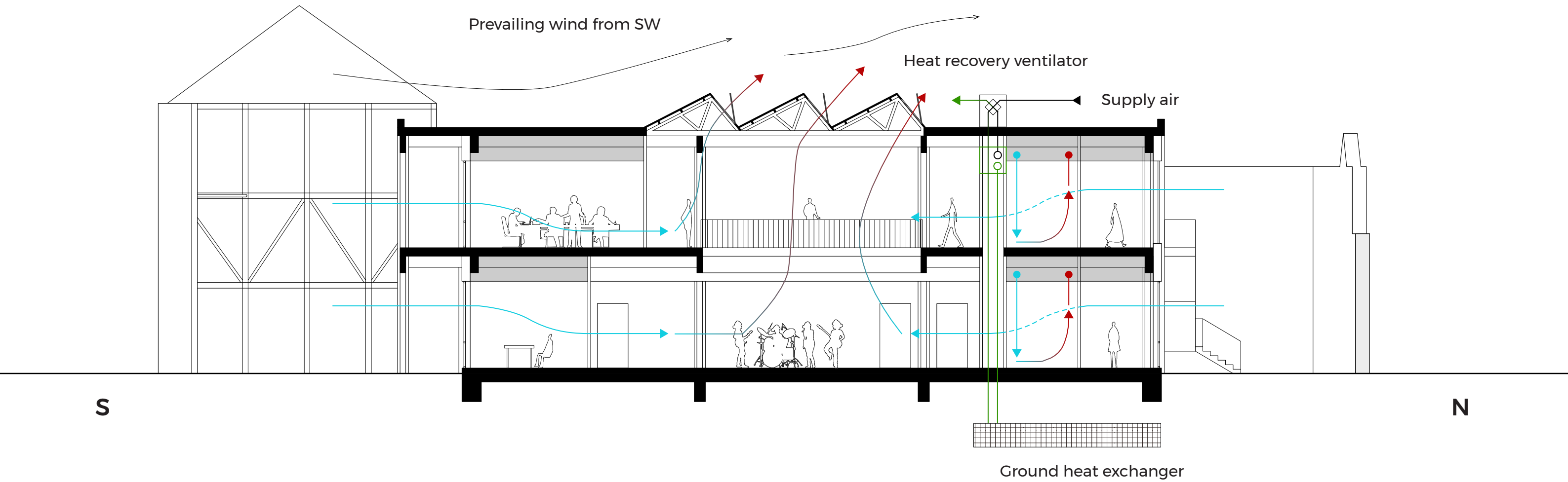

Ventilation

Winter
Close the windows & skylight
Mechanical ventilation

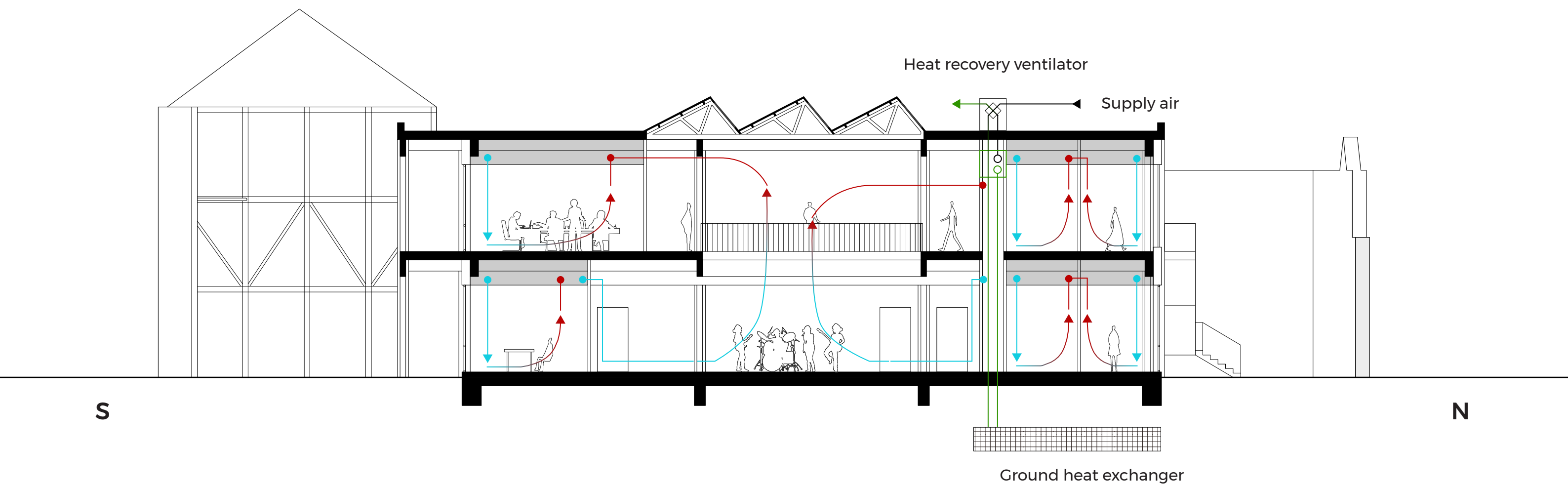

Ventilation

Ground floor
Hidden ducts in suspended ceilings
Expose structure in central public space

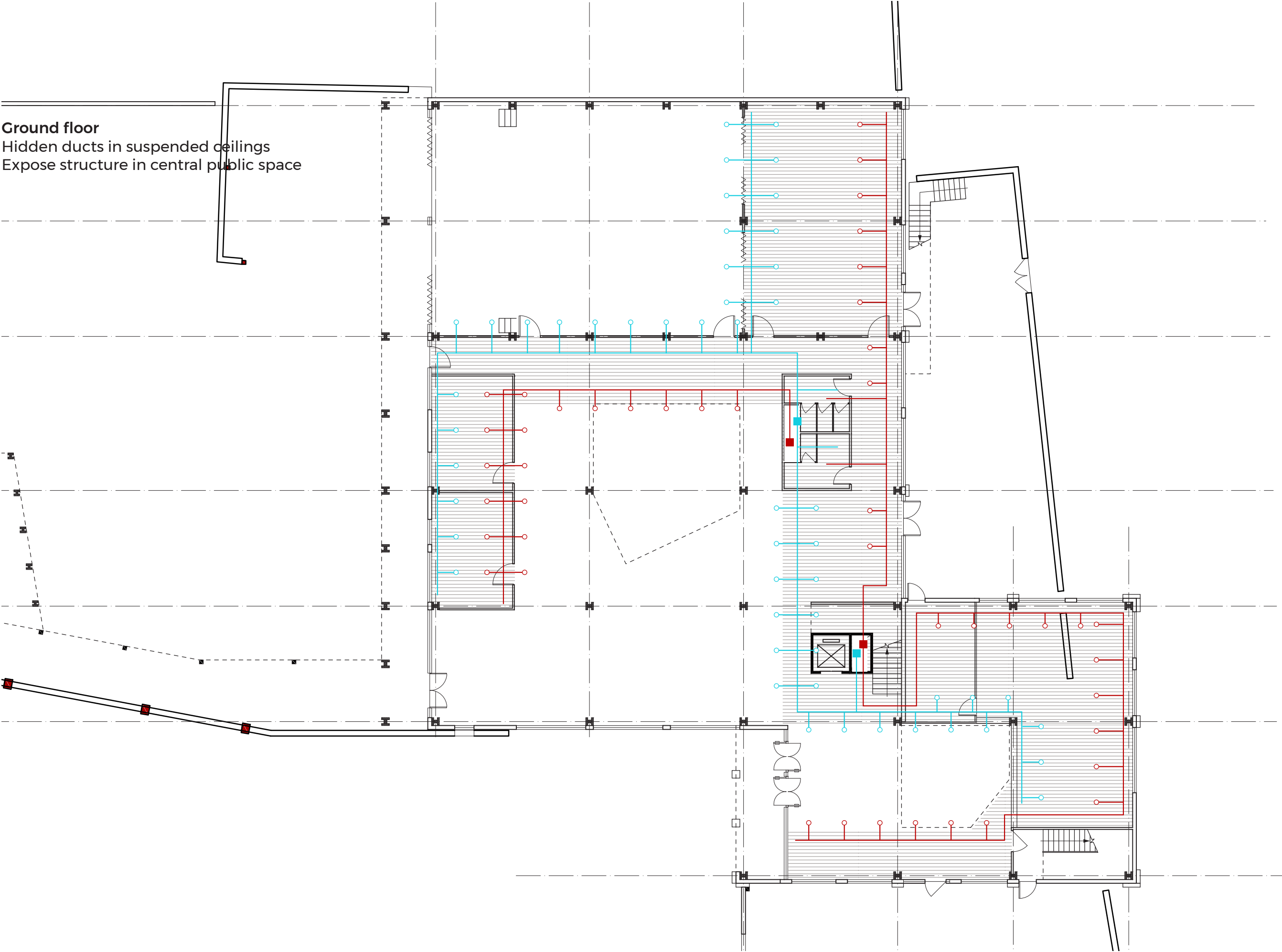

Mechanical Ventilation

The first floor
Hidden ducts in suspended ceilings
Expose structure in central public space

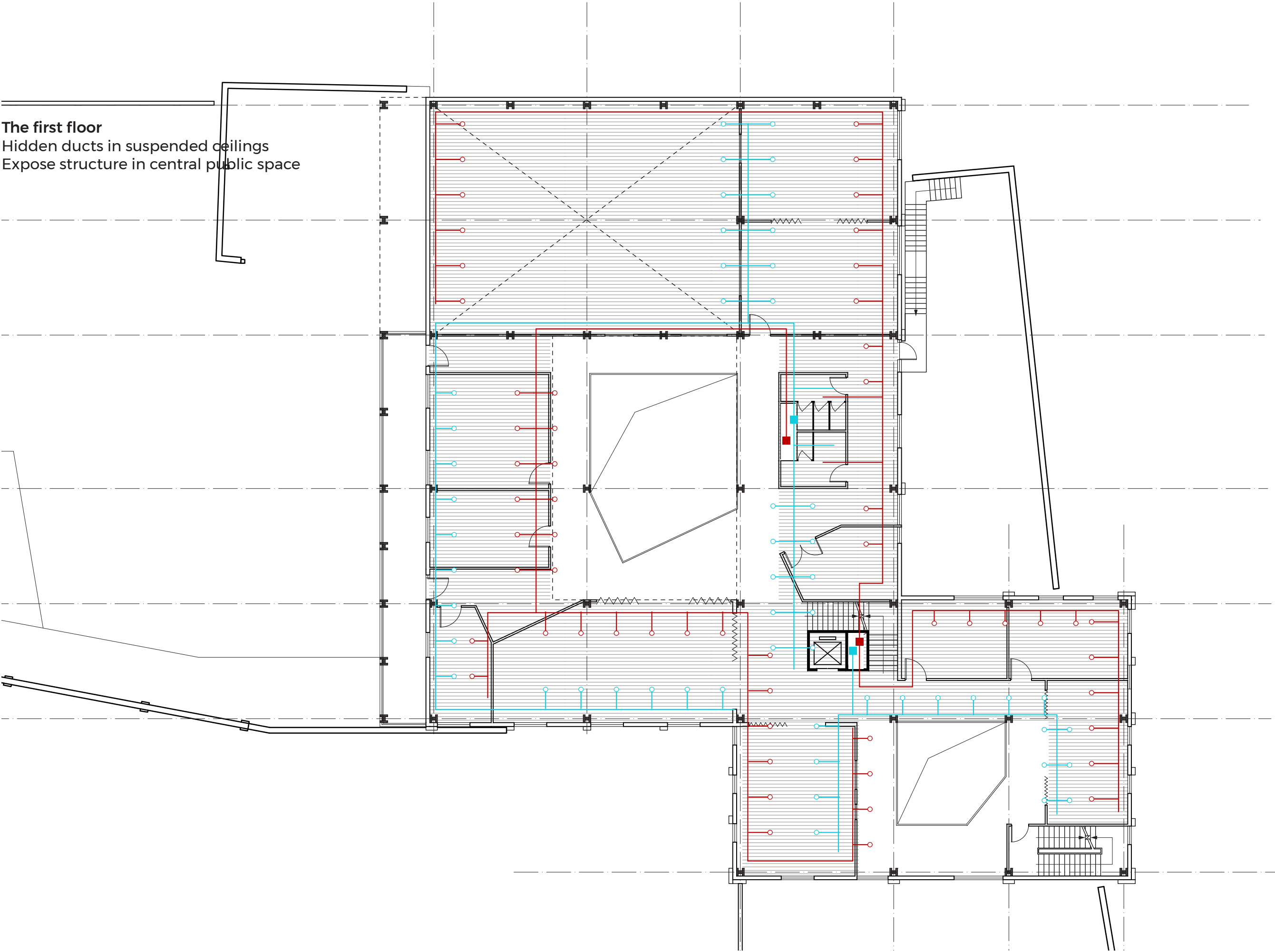

Mechanical Ventilation

Morphology

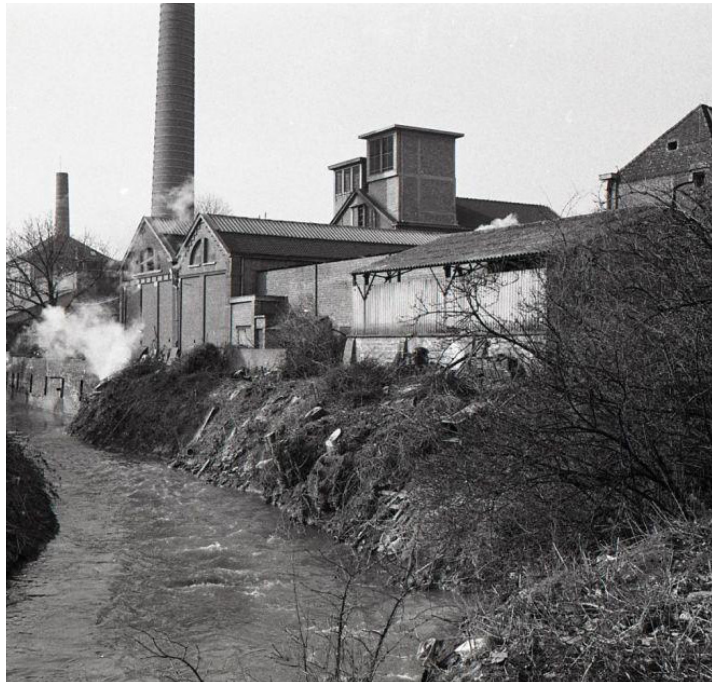

City

SPOLIA

Site

Materials
Layers



Memory

Segregation

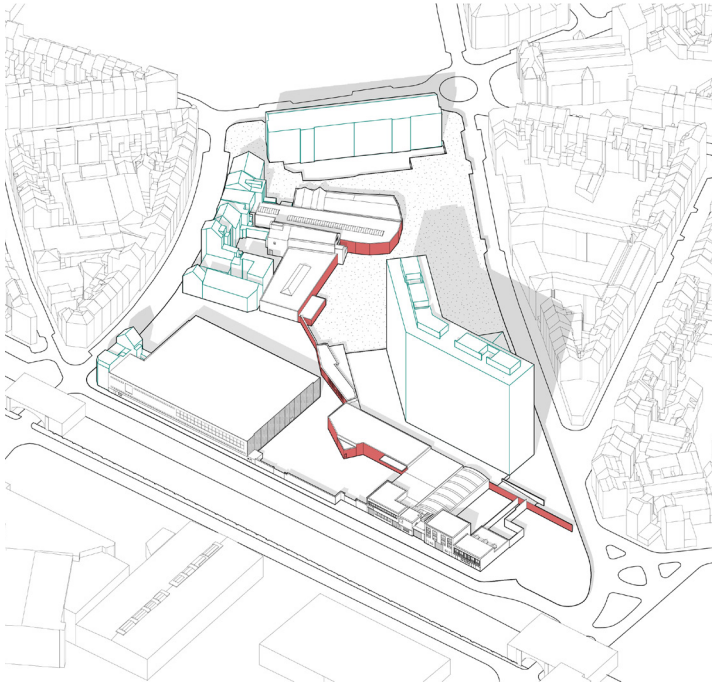

SPOLIA

Site

Materials
Layers



Memory



Integration

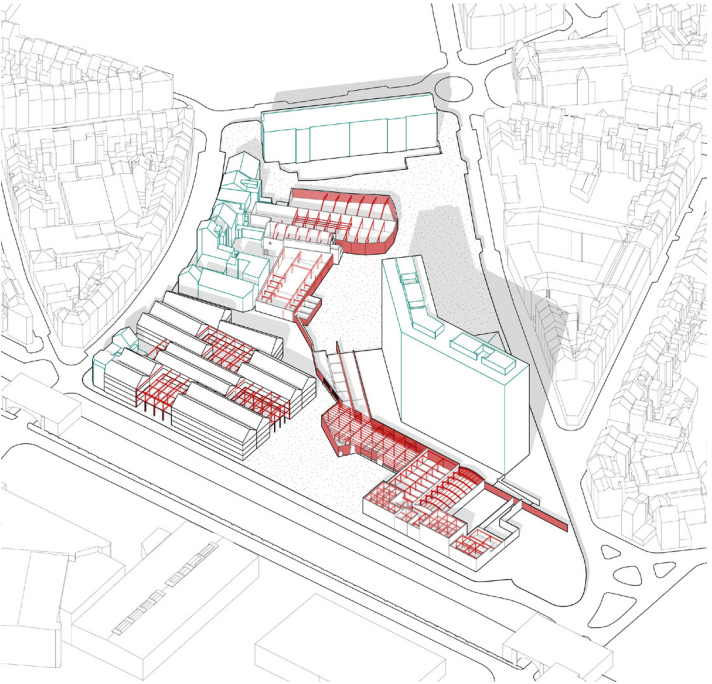
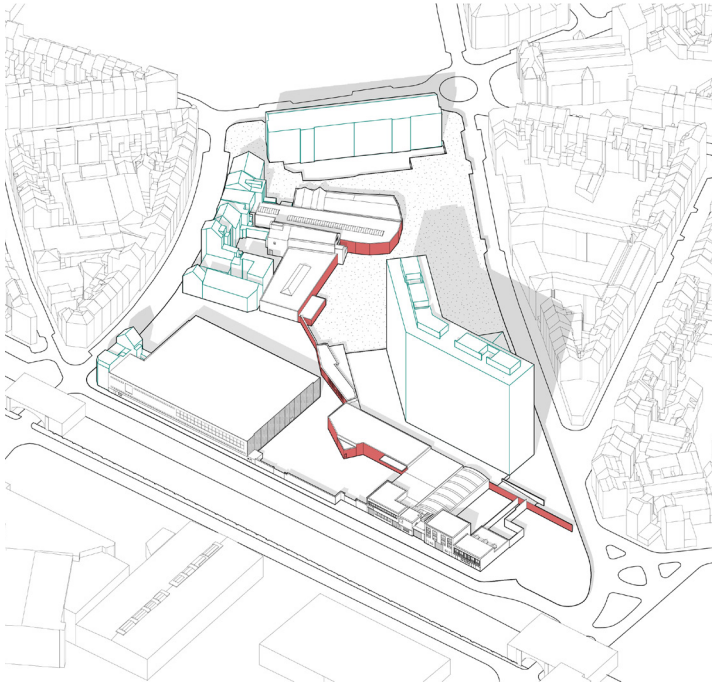

SPOLIA

Site

Materials
Layers

Memory

Integration

Mental wall



Youth Center

SPOLIA

Site

Materials
Layers

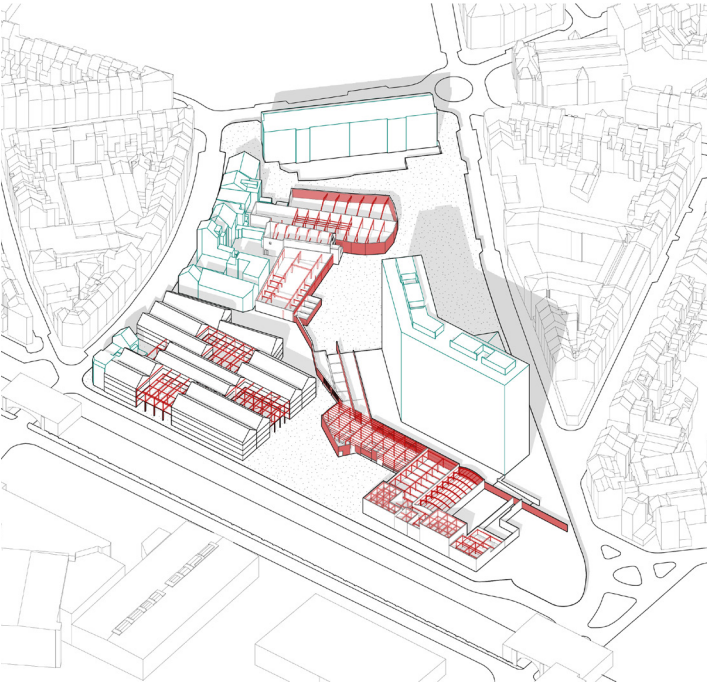

Memory

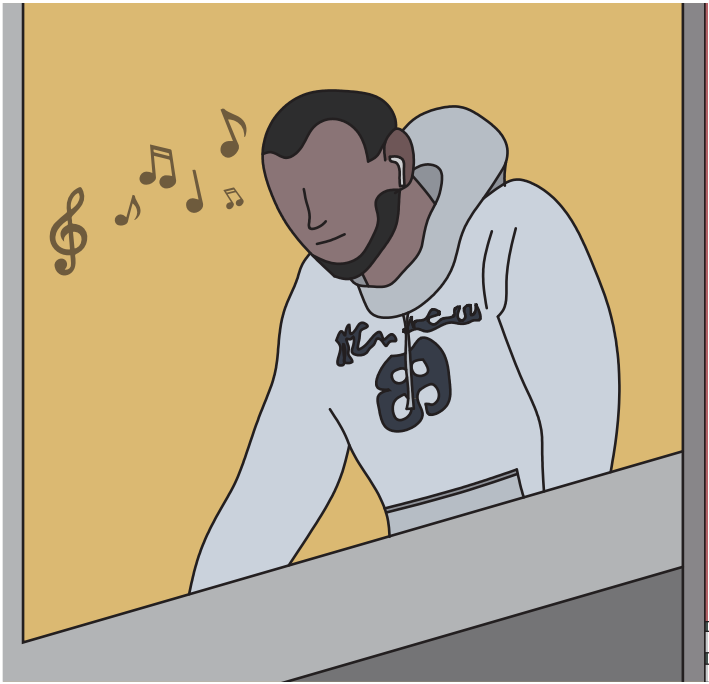

Integration



Mental wall/ they are the “wall”

Youth Center

SPOLIA

Site

Materials
Layers

Memory Lifestyle

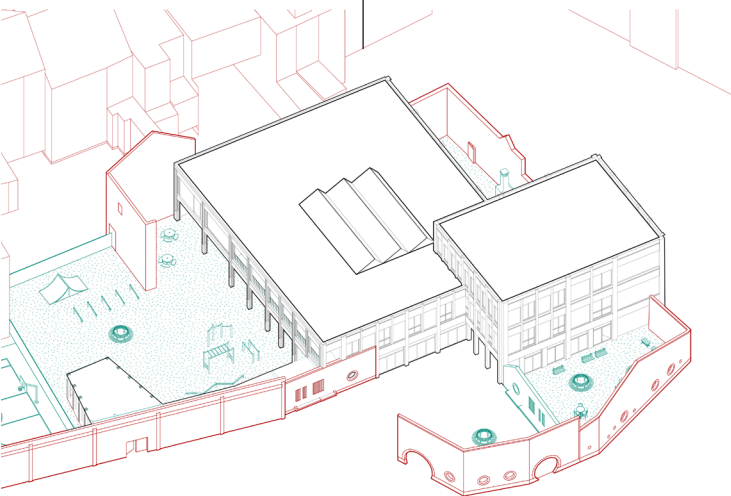
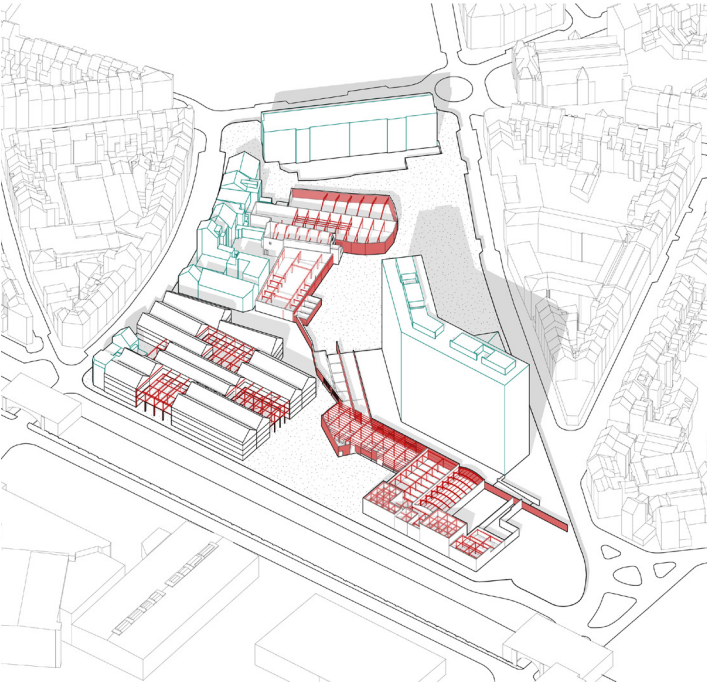

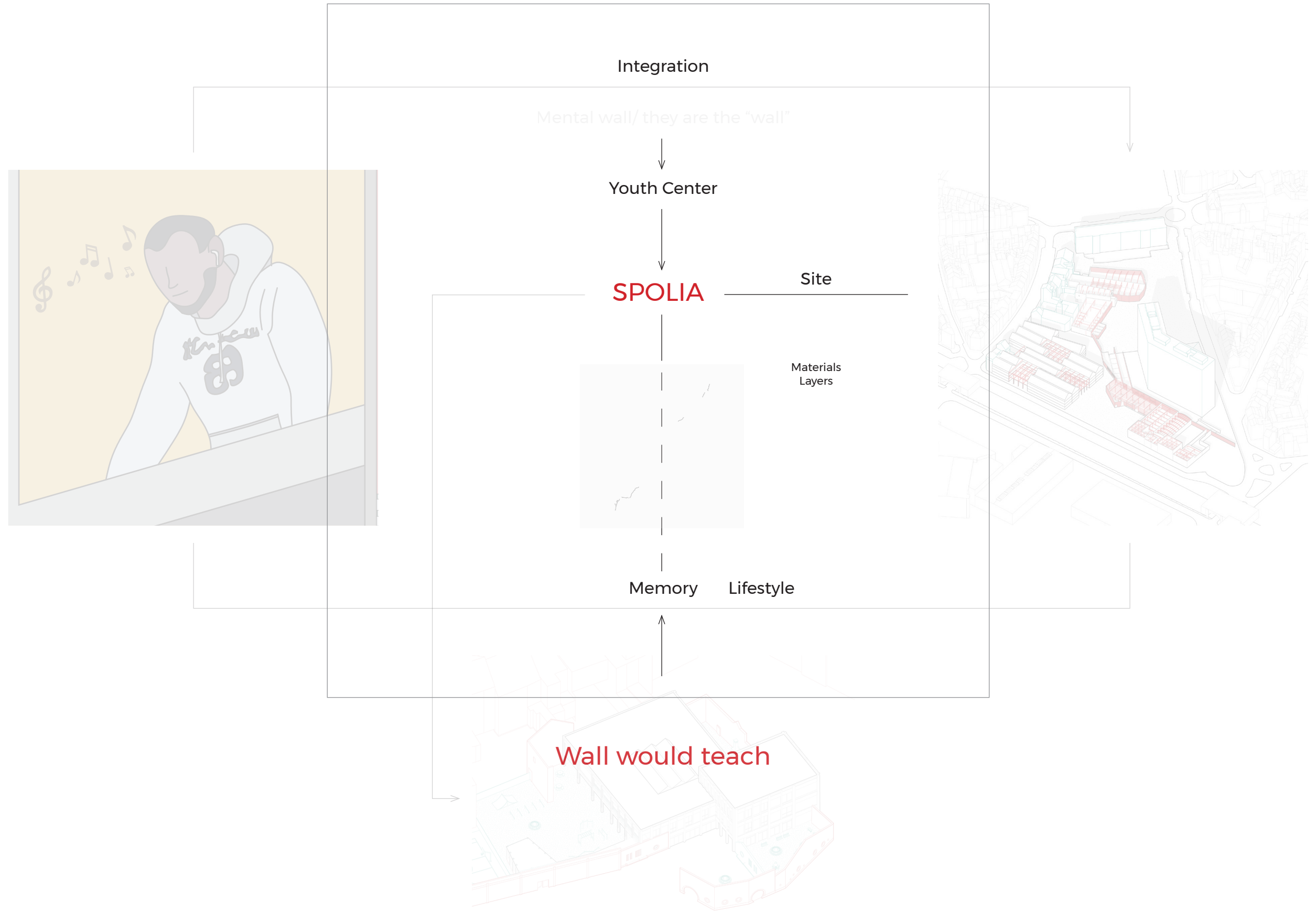

Thank you!

