

# ACTIEF AMSTERDAM

---

DE STAD ALS EEN GEZONDE WOONOMGEVING

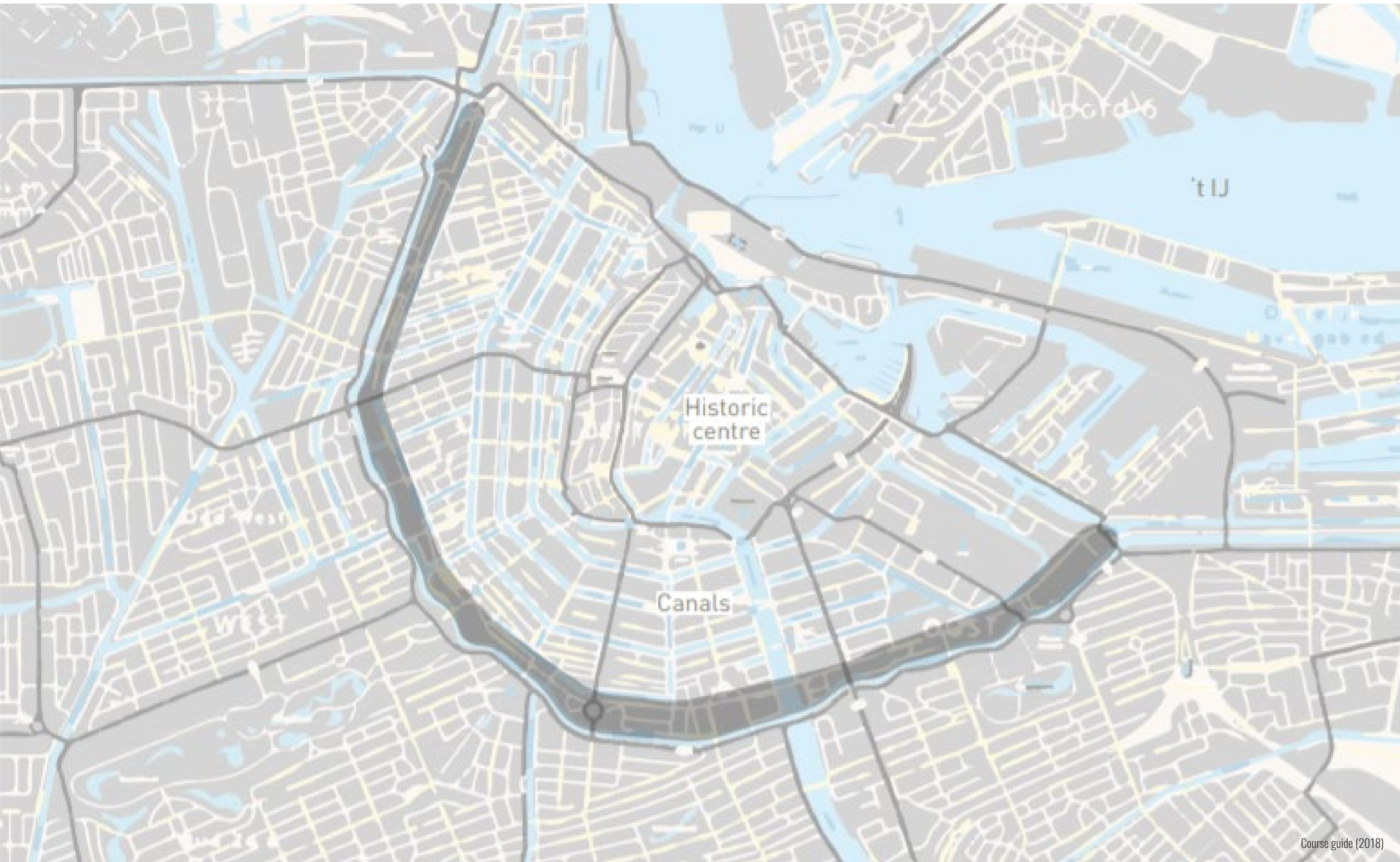



Hollandse Hoogte (z.d.)



Beuningenplein, Carve Landscape Architecture (z.d.)



Wijdegang, Beeldbank Amsterdam (+/- 1910)



*Gezondheid is een compleet fysiek, mentaal en sociaal welzijn  
en niet alleen de afwezigheid van ziekte of zwakte.*

- World Health Organization



Yoshio Taniguchi's Museum of Modern Art, Cornelis Verwaal (z.d.)

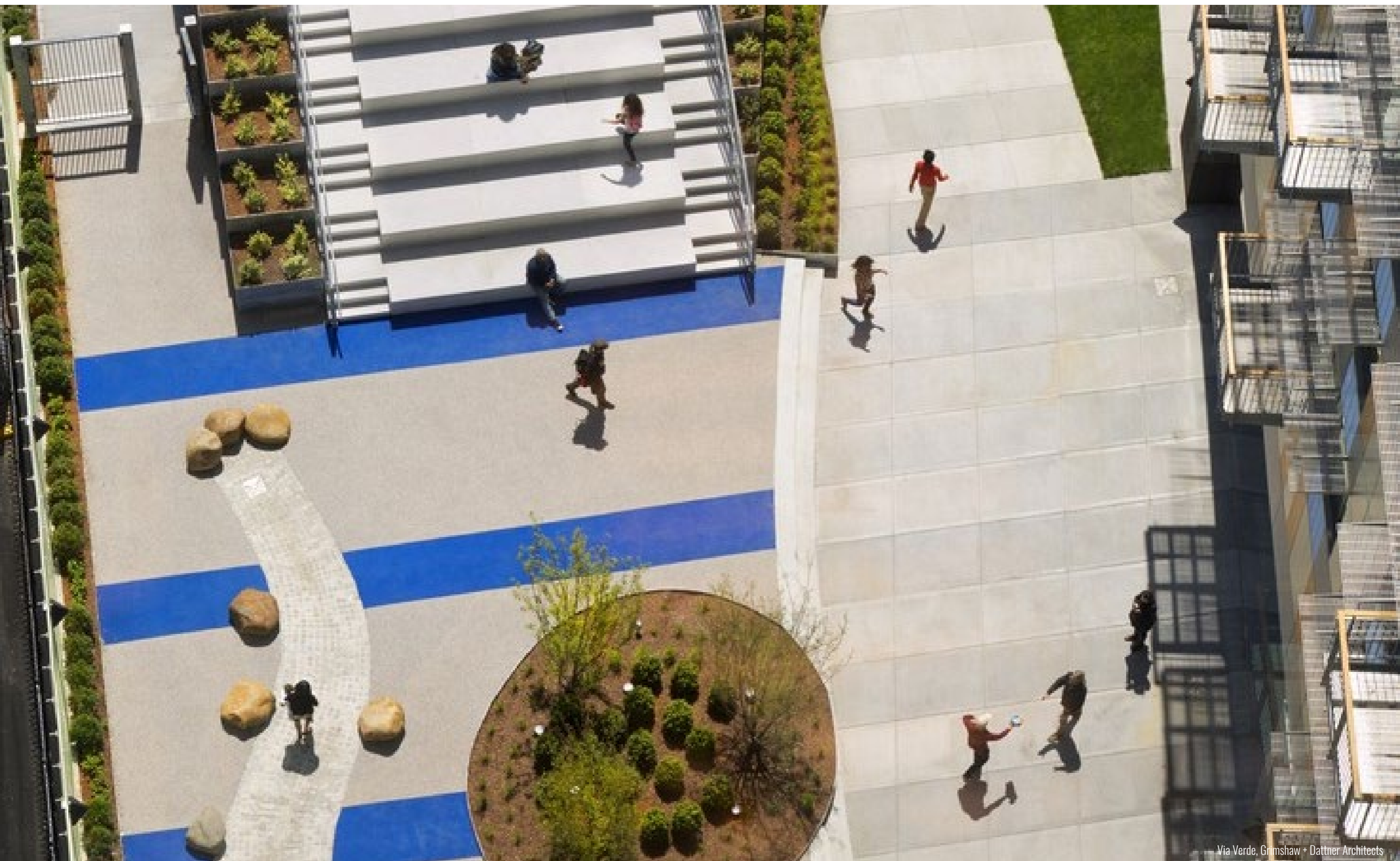

Via Verde, Grimshaw + Dattner Architects



Route Doelen Actief programma Gebouw en omgeving

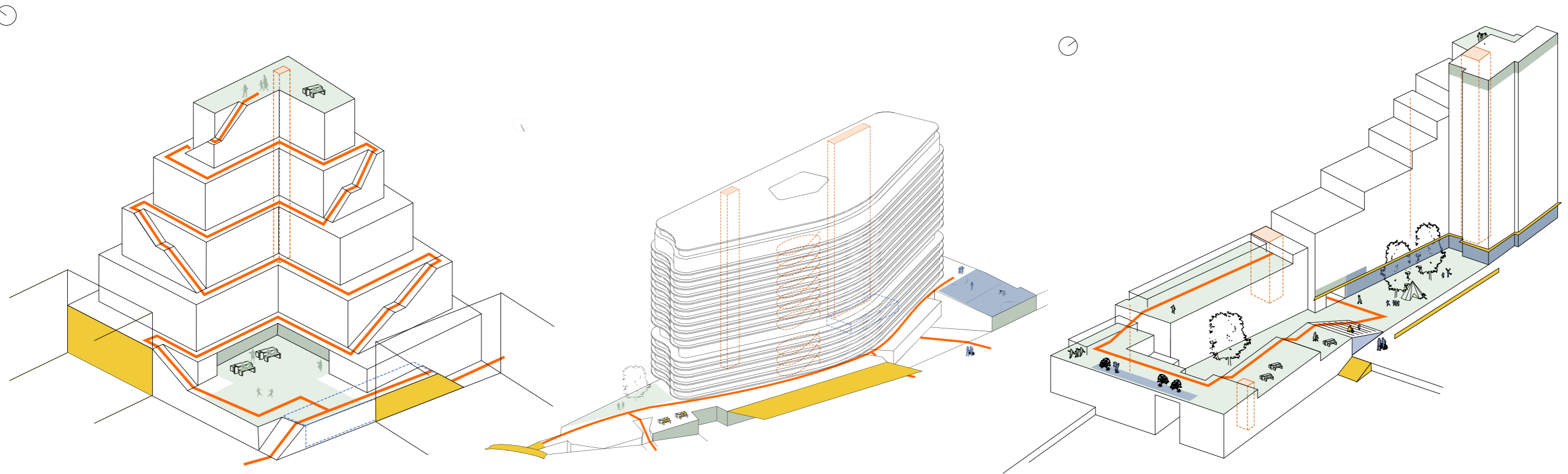

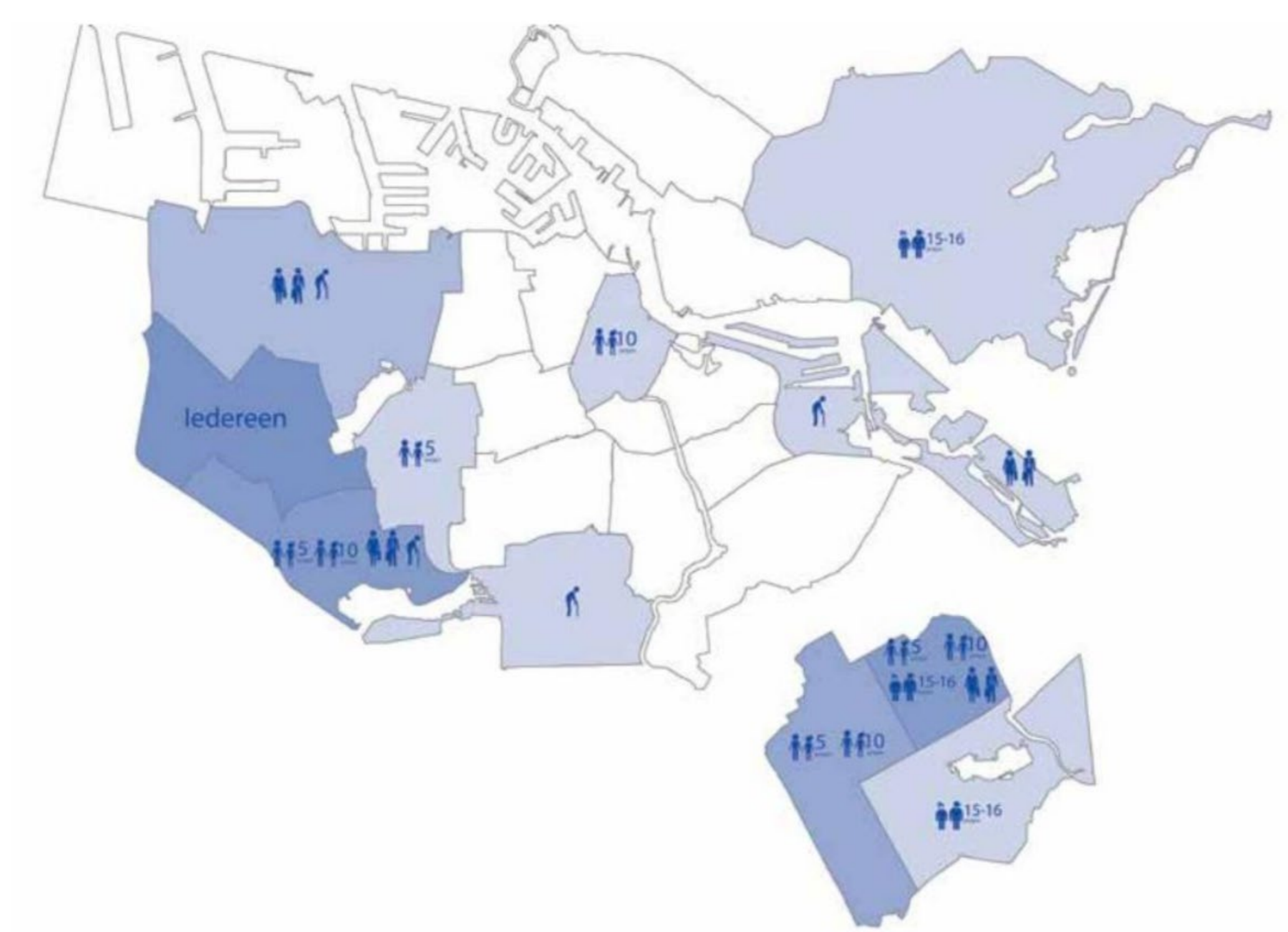

Focusgebieden met betrekking tot de Bewegnorm, inclusief leeftijdsgroep van aandacht, Bewegatlas (2016)



Onderzoek Locatie

# DE BLAUWE TRAP

---

GEZONDE WOONOMGEVING IN ACTIEF AMSTERDAM

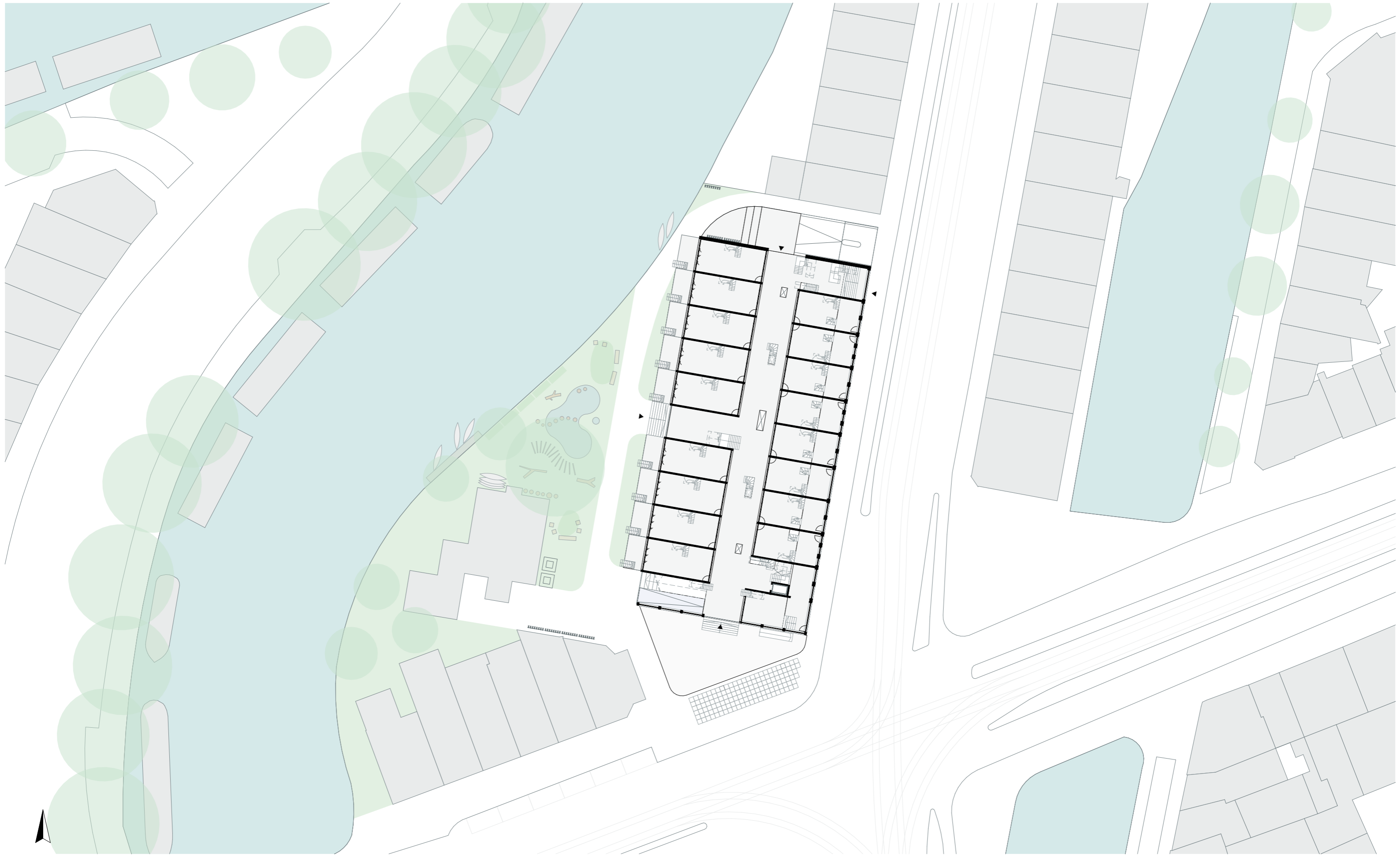

Locatie

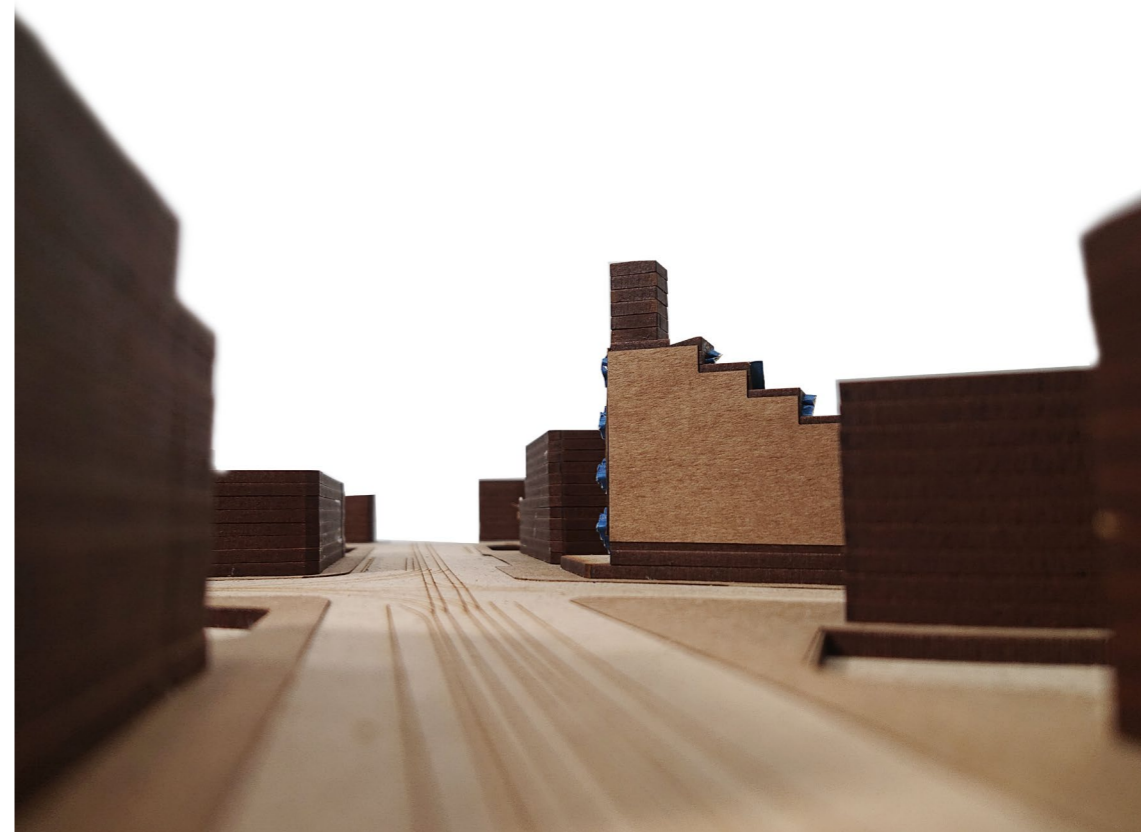
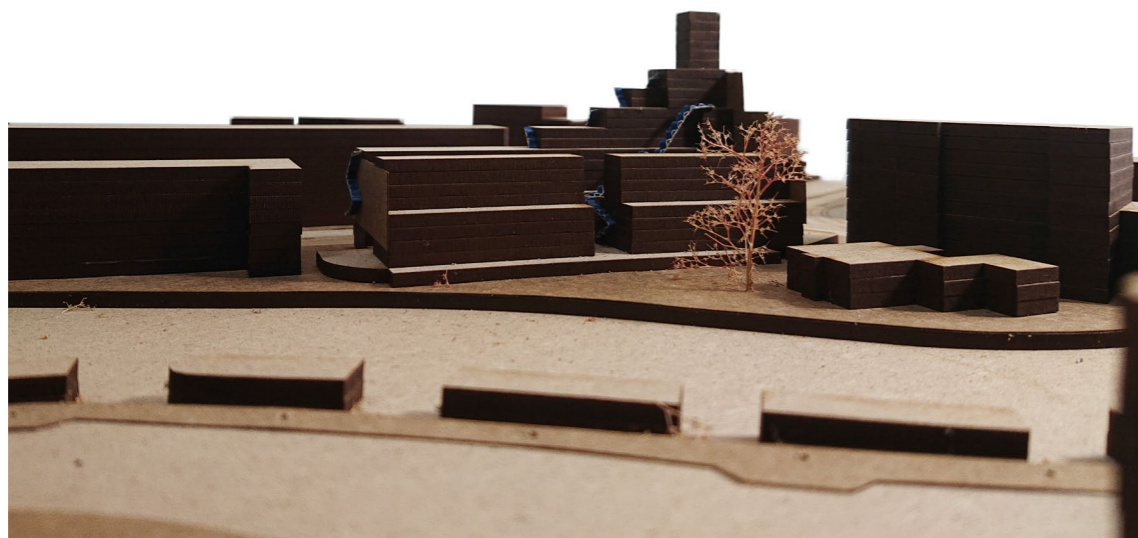
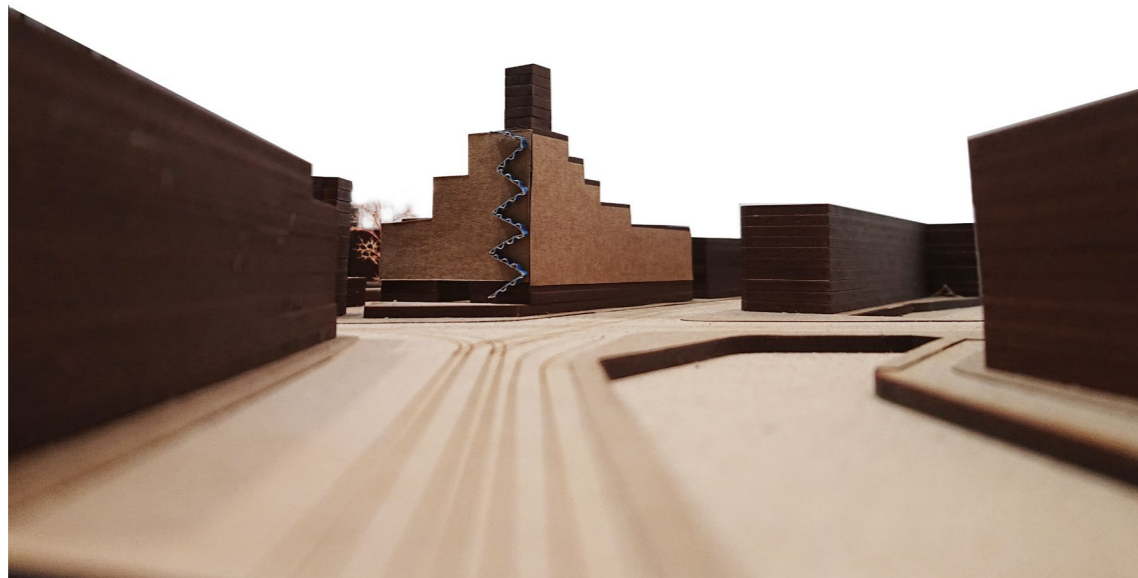

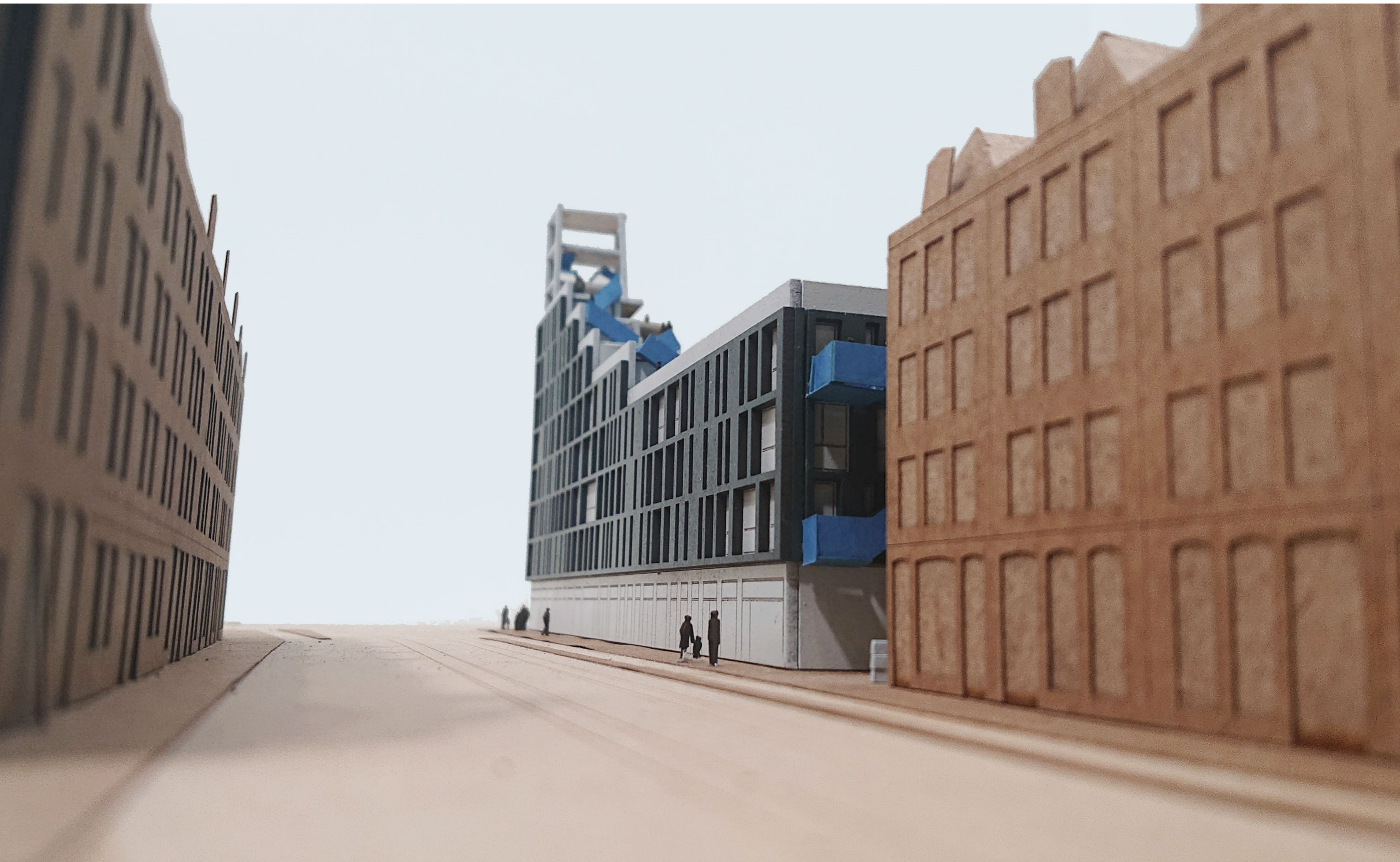







Maquette zichtbaarheid

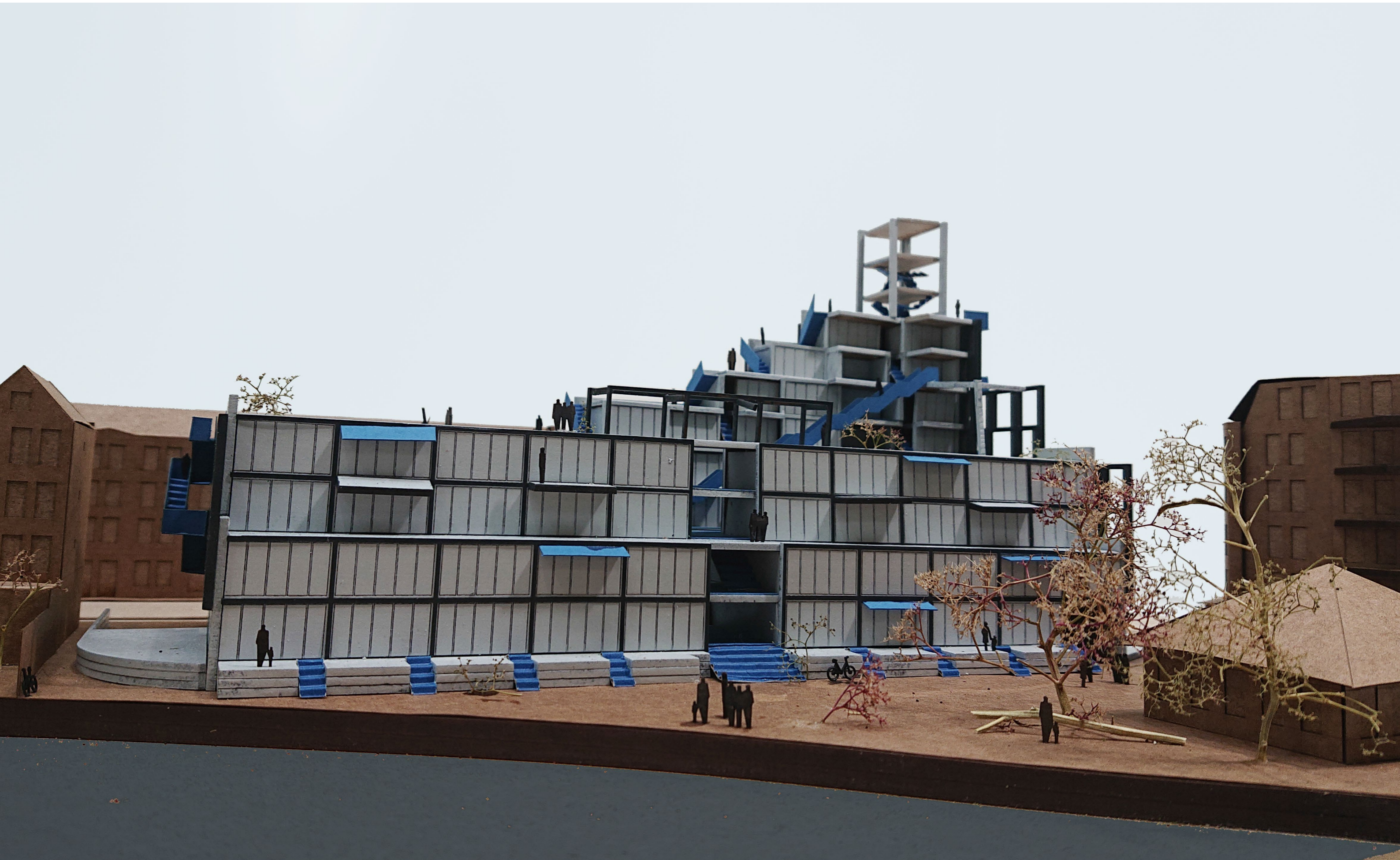

**Maquette** waterkant

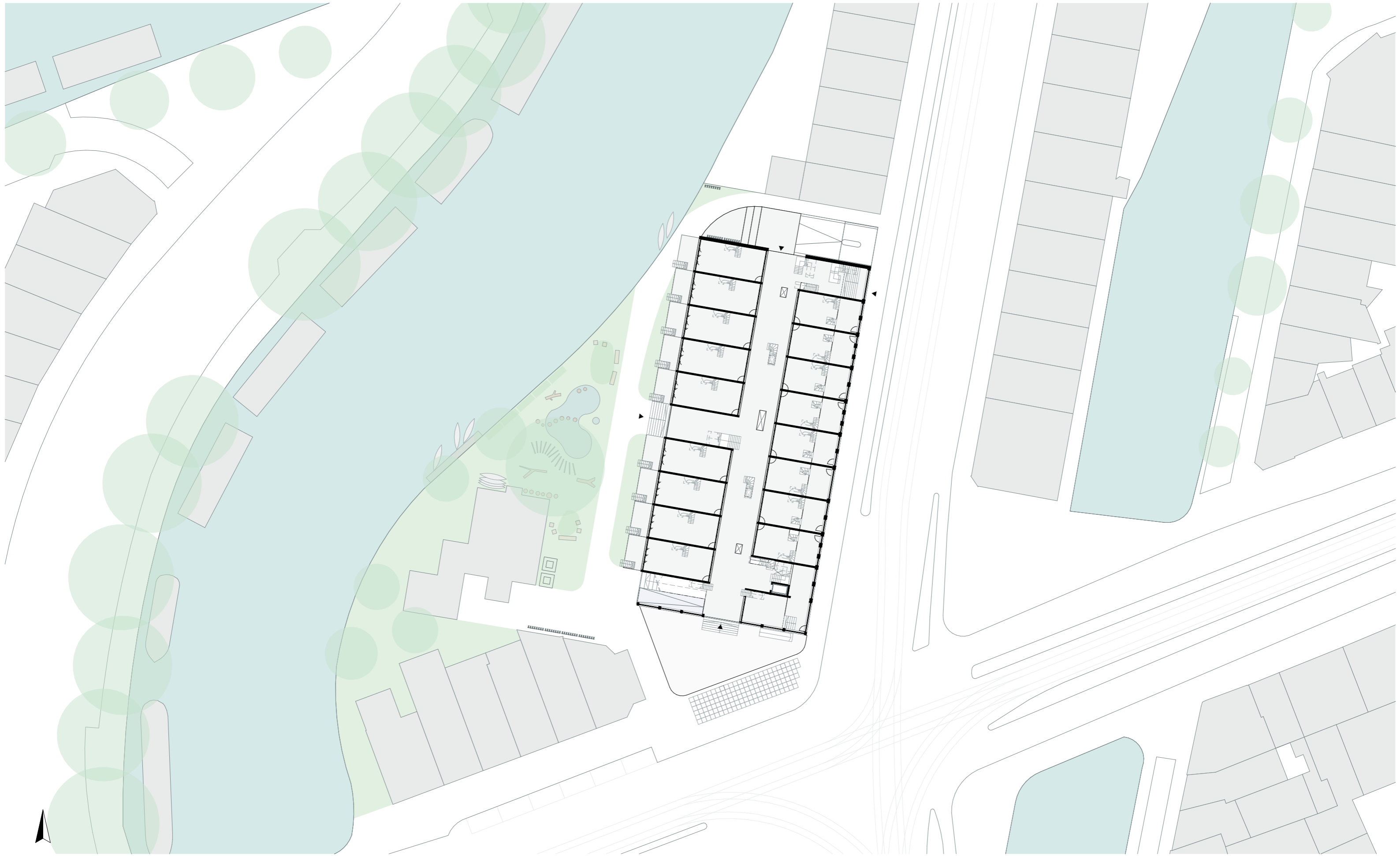

Locatie



Locatie



Locatie



Locatie

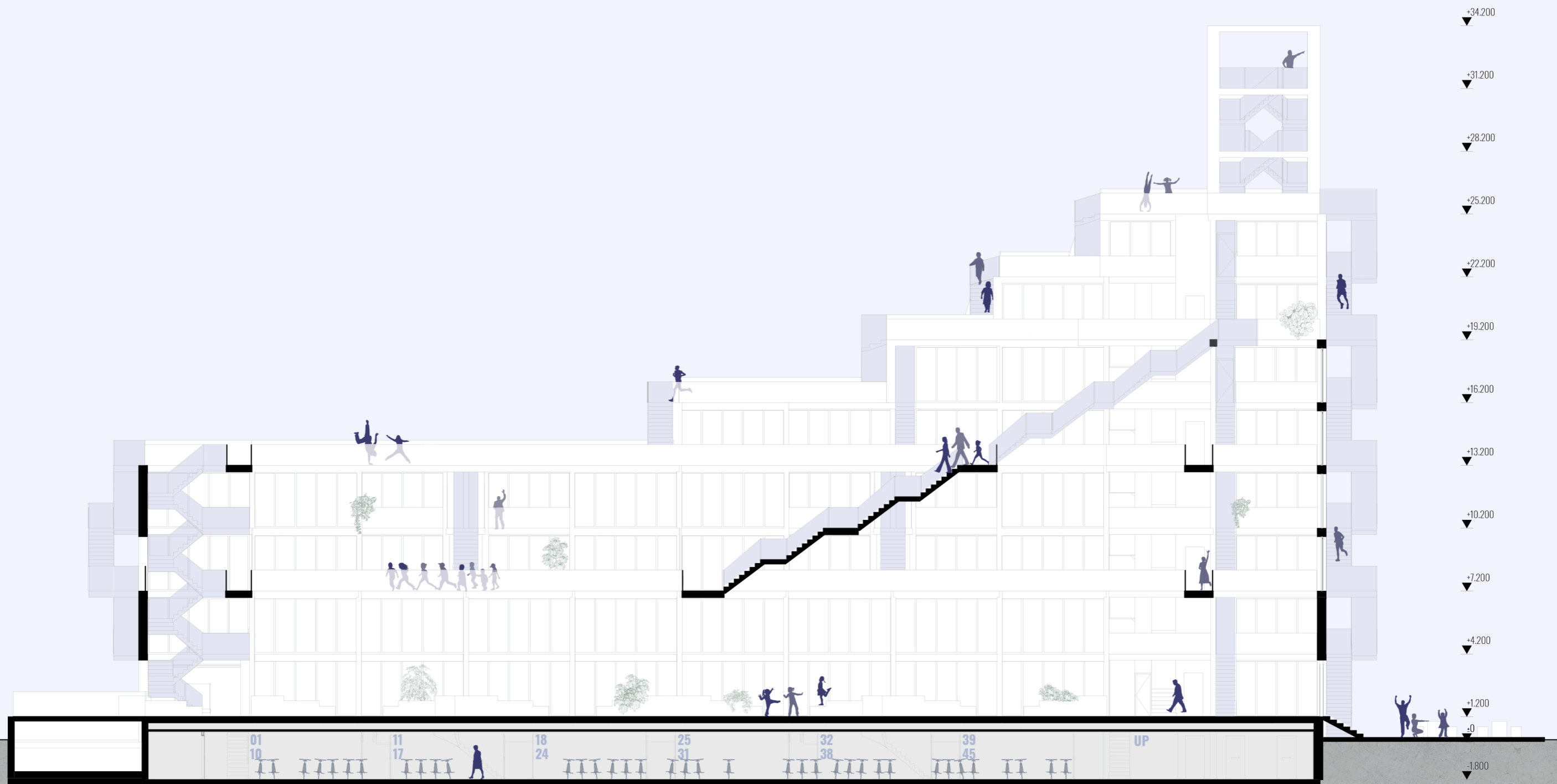

Langsdoorsnede

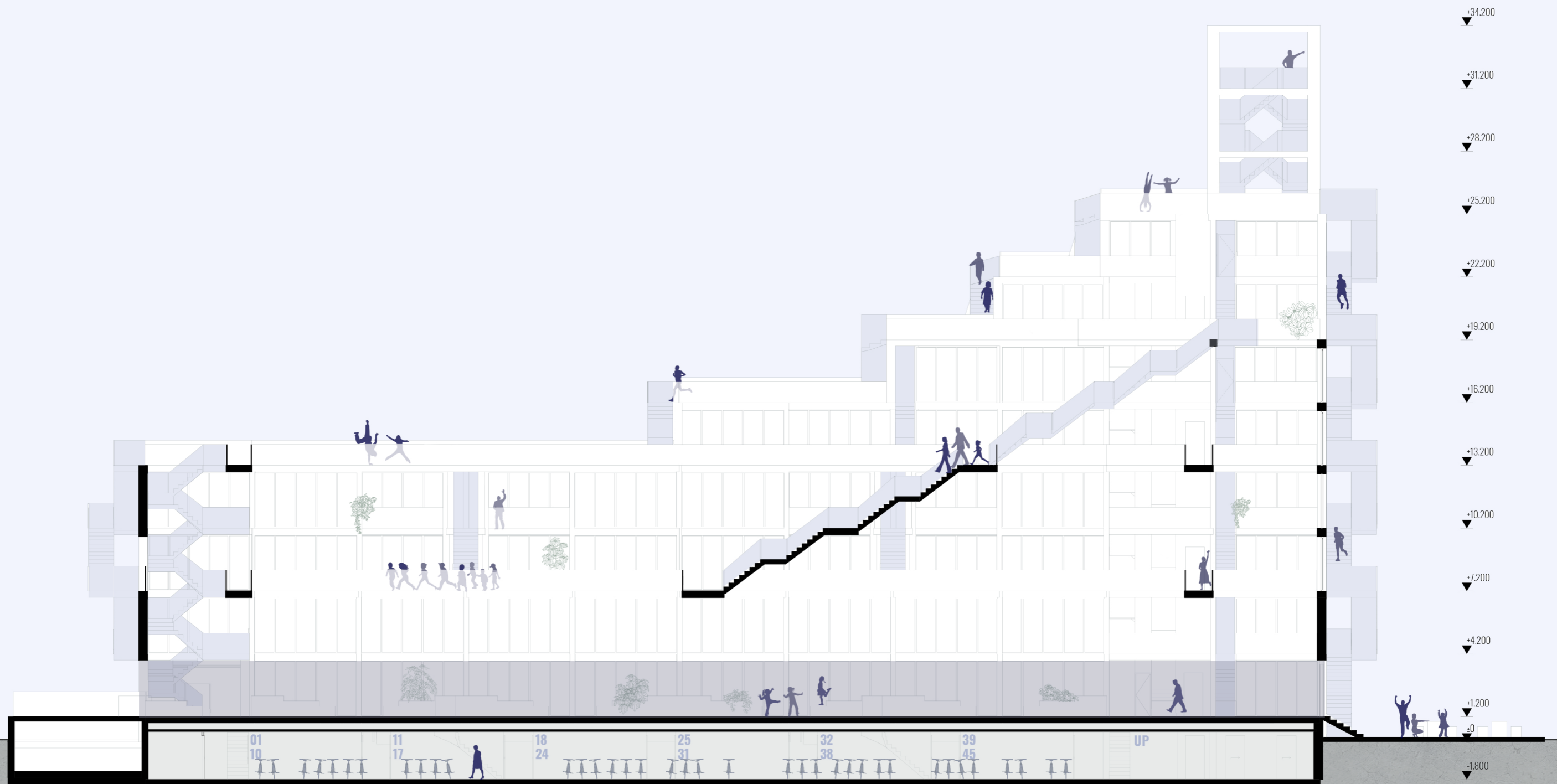

Langsdoorsnede



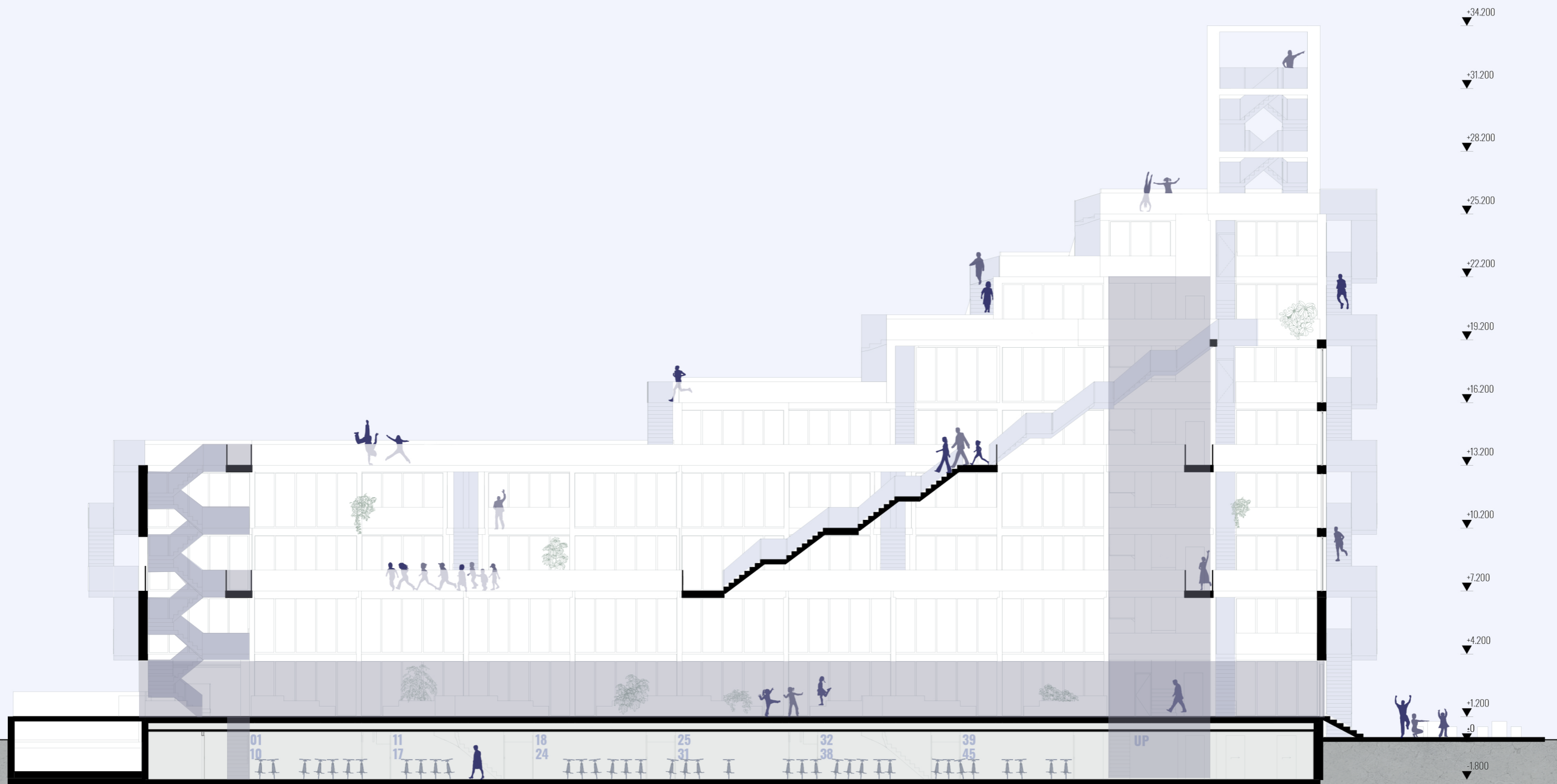

Langsdoorsnede

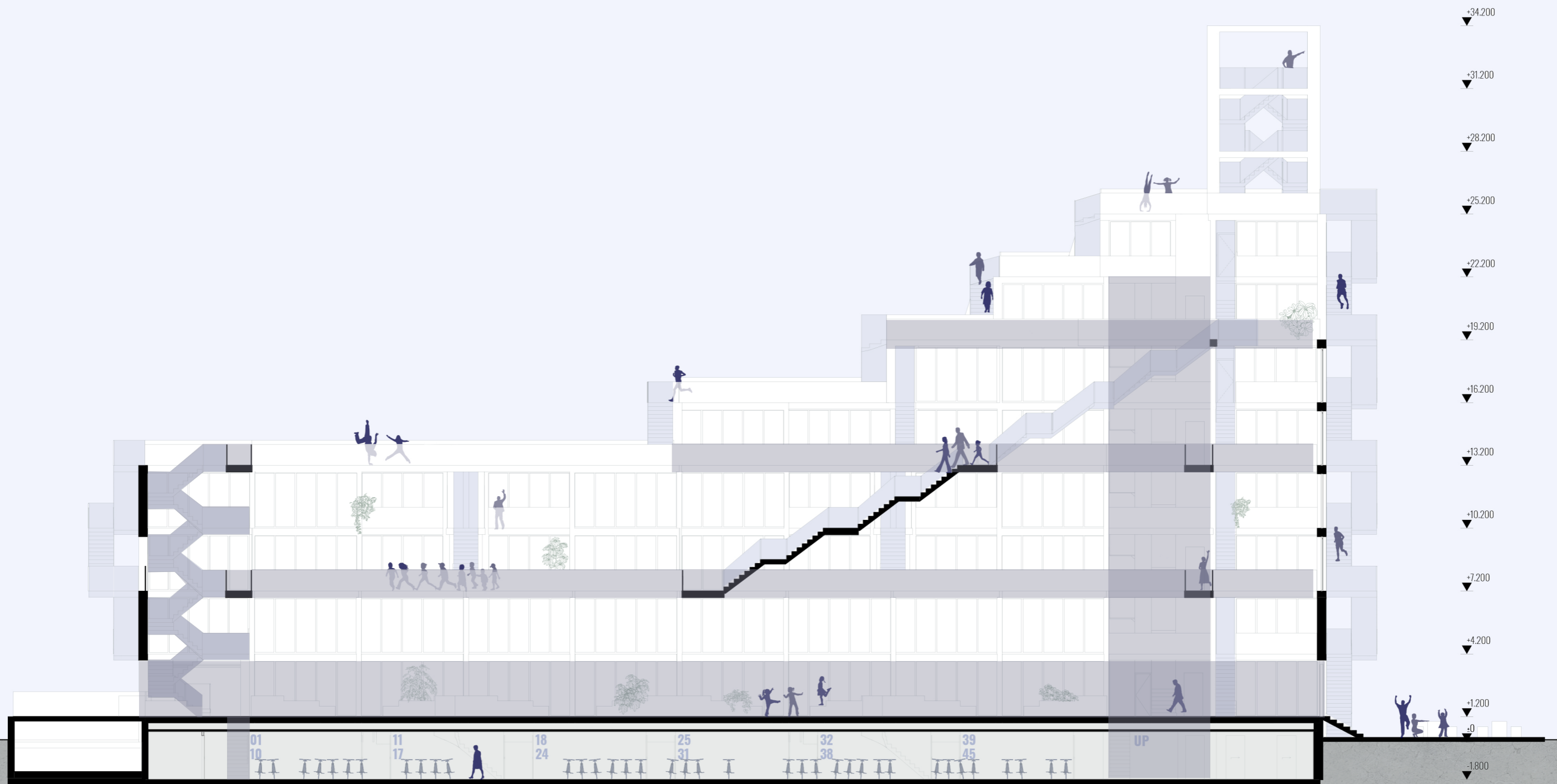

Langsdoorsnede

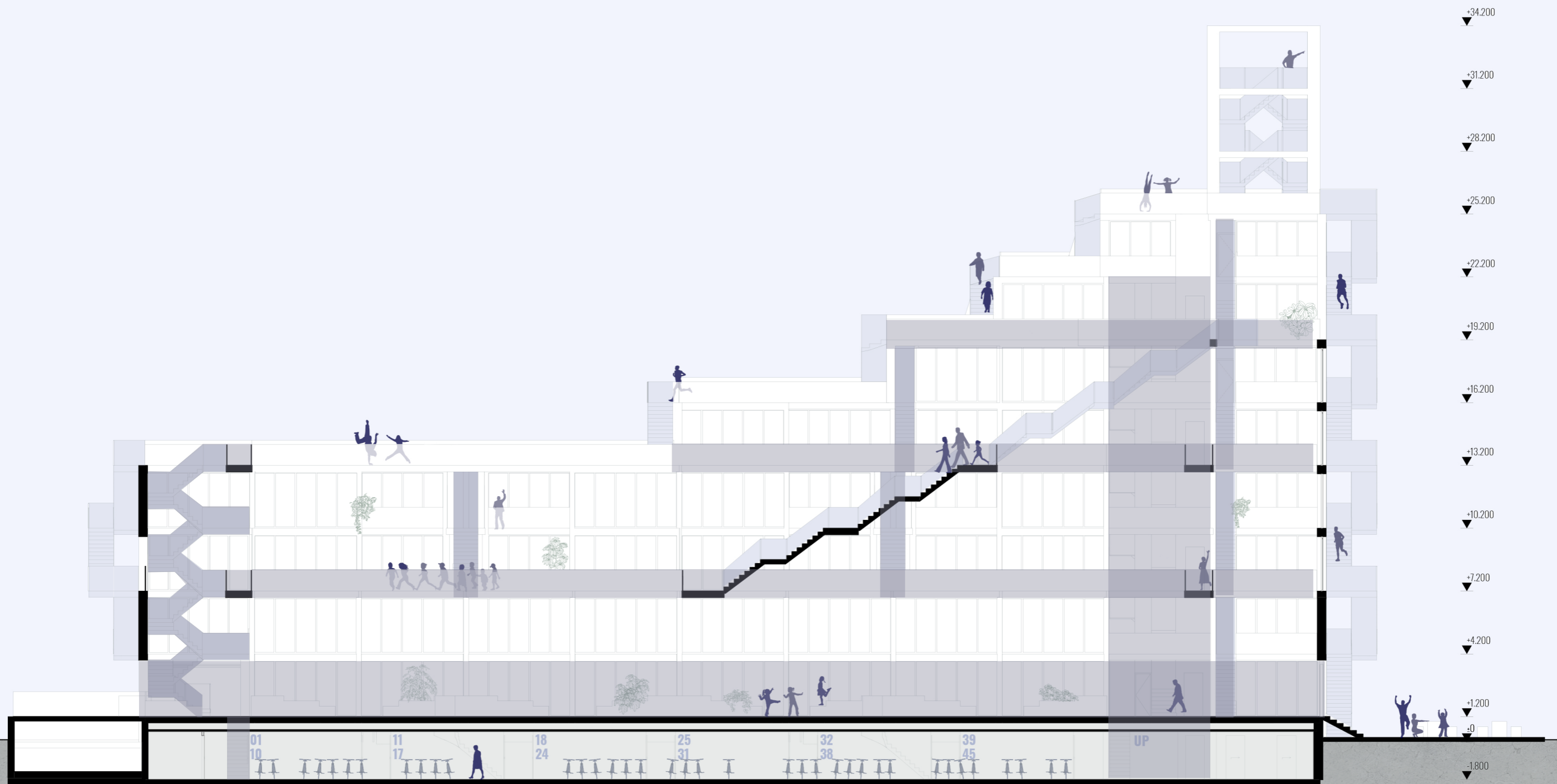

Langsdoorsnede

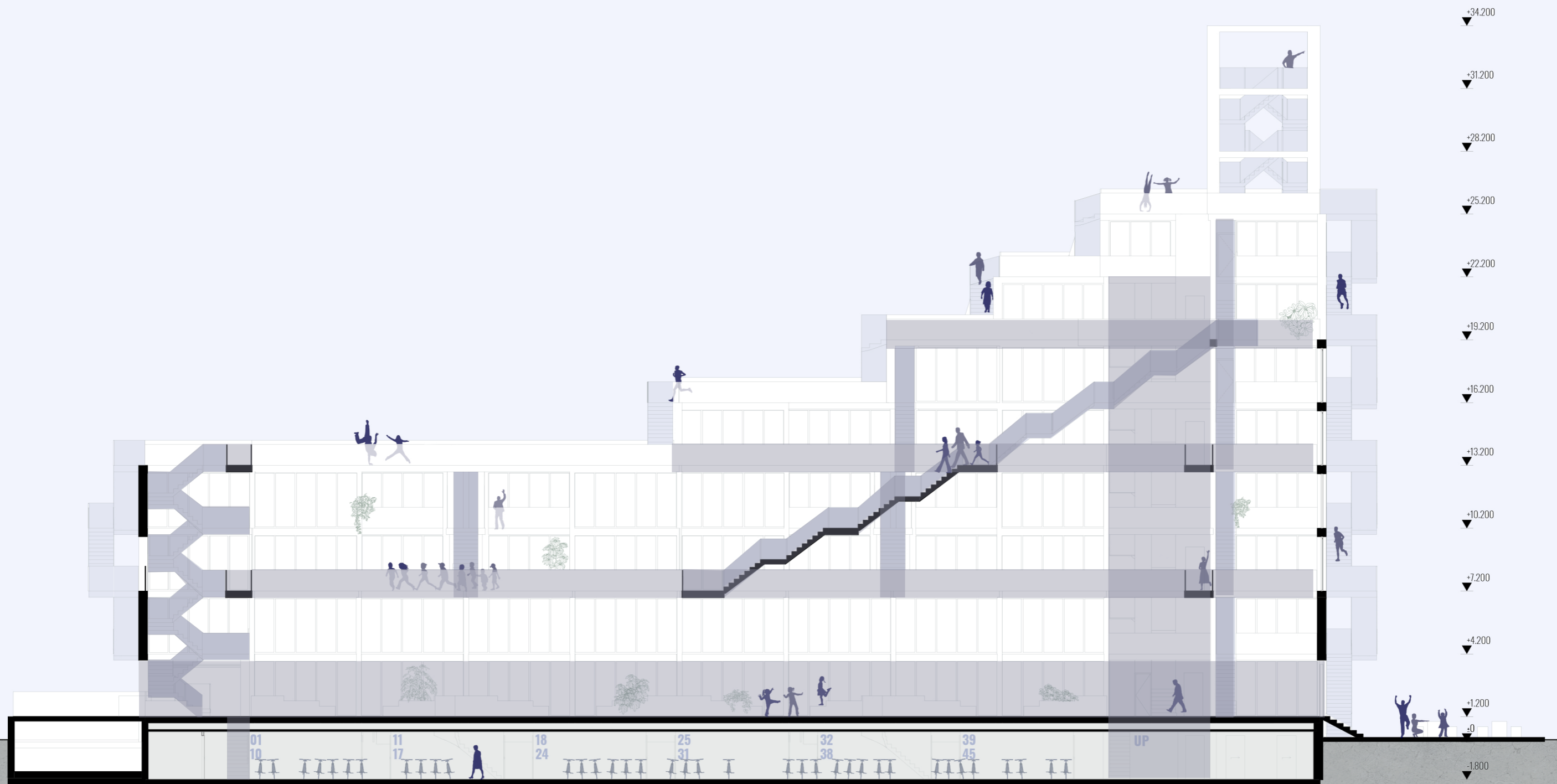

Langsdoorsnede

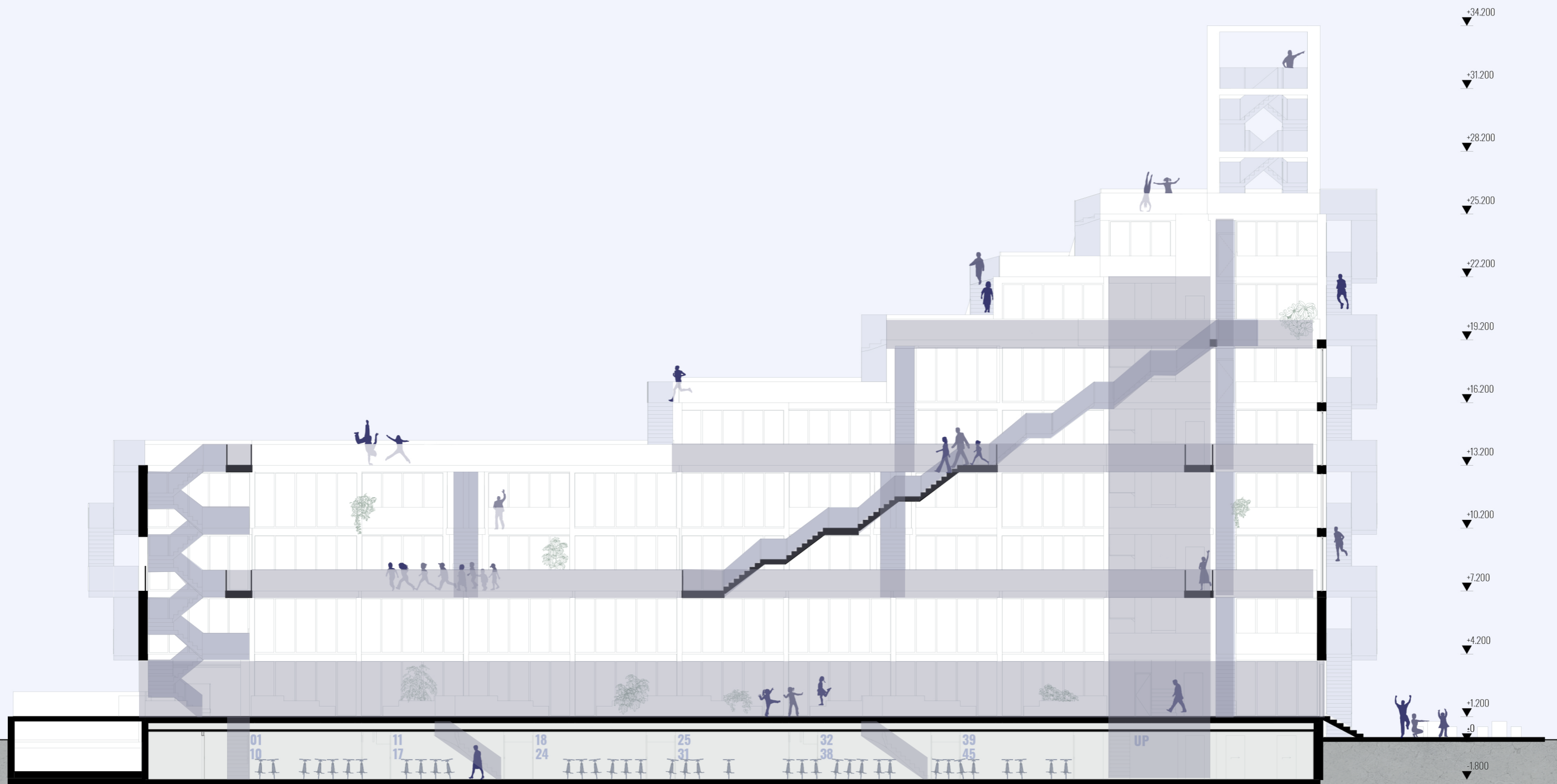

Langsdoorsnede

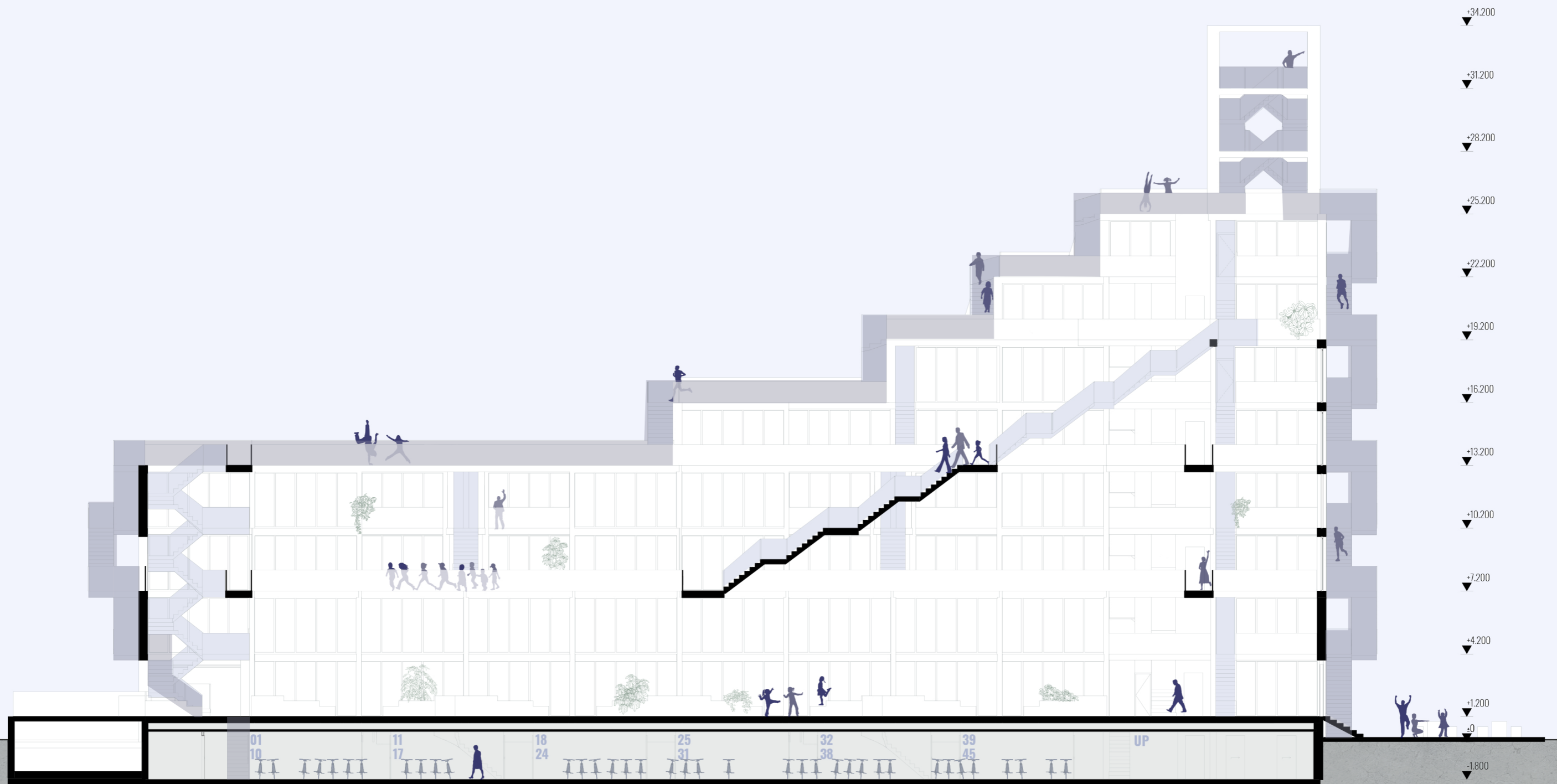

Langsdoorsnede



Energy football pitch, Energy floors + wOrck (2015)

+34.200  
▼  
+25.200  
▼  
+22.200  
▼  
+19.200  
▼  
+16.200  
▼  
+13.200  
▼  
+10.200  
▼  
+7.200  
▼  
+4.200  
▼  
+1.200  
▼  
-0  
▼  
-1.800

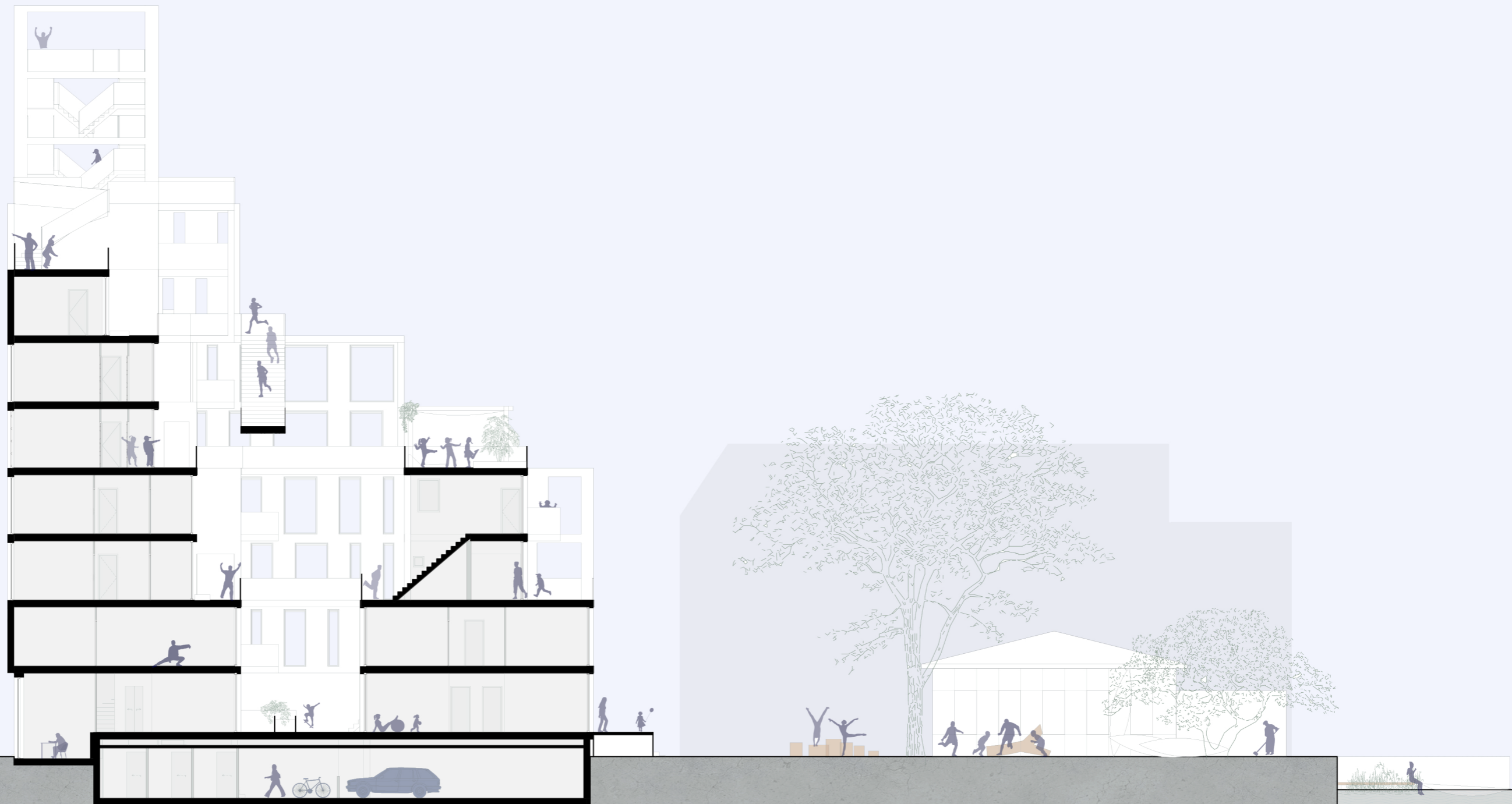

Dwarsdoorsnede



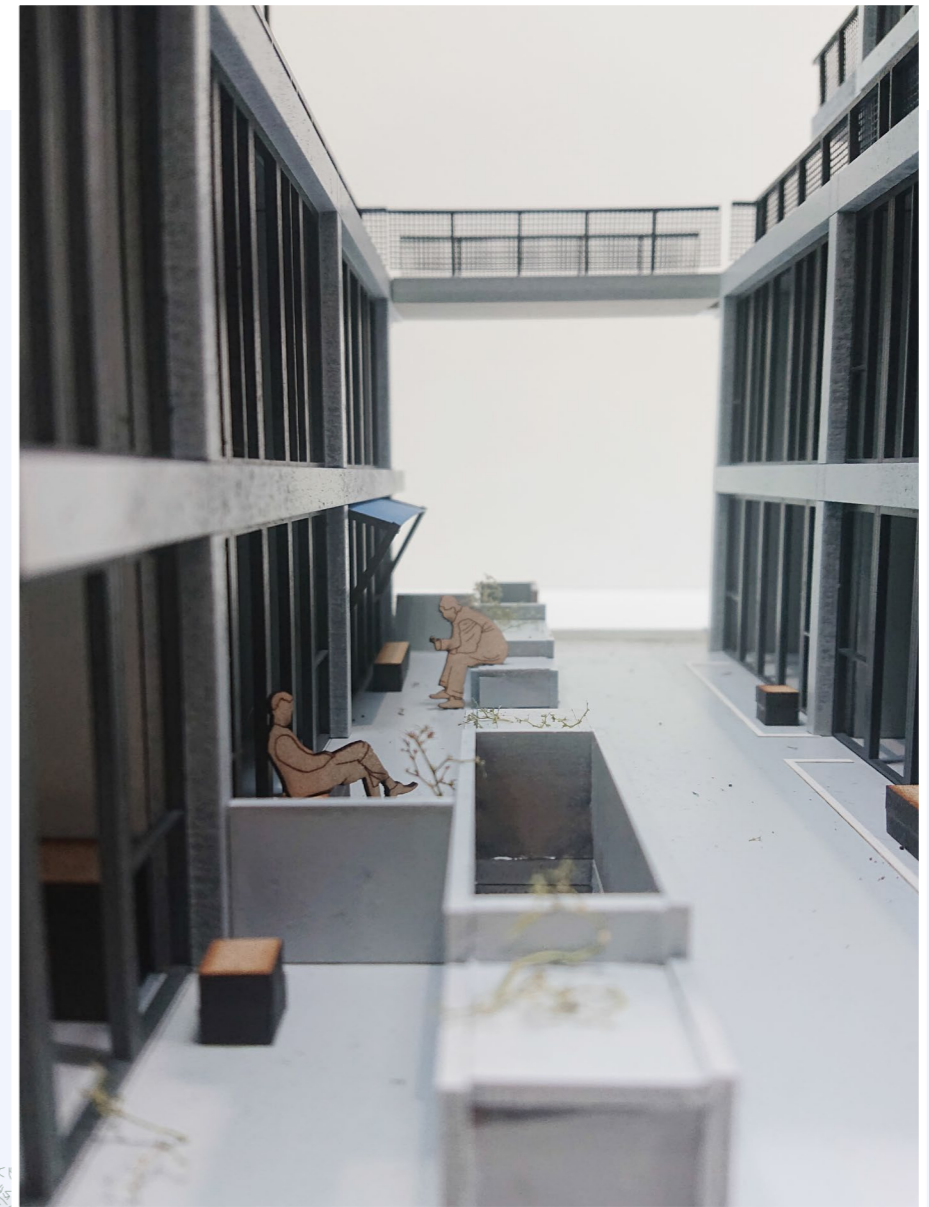
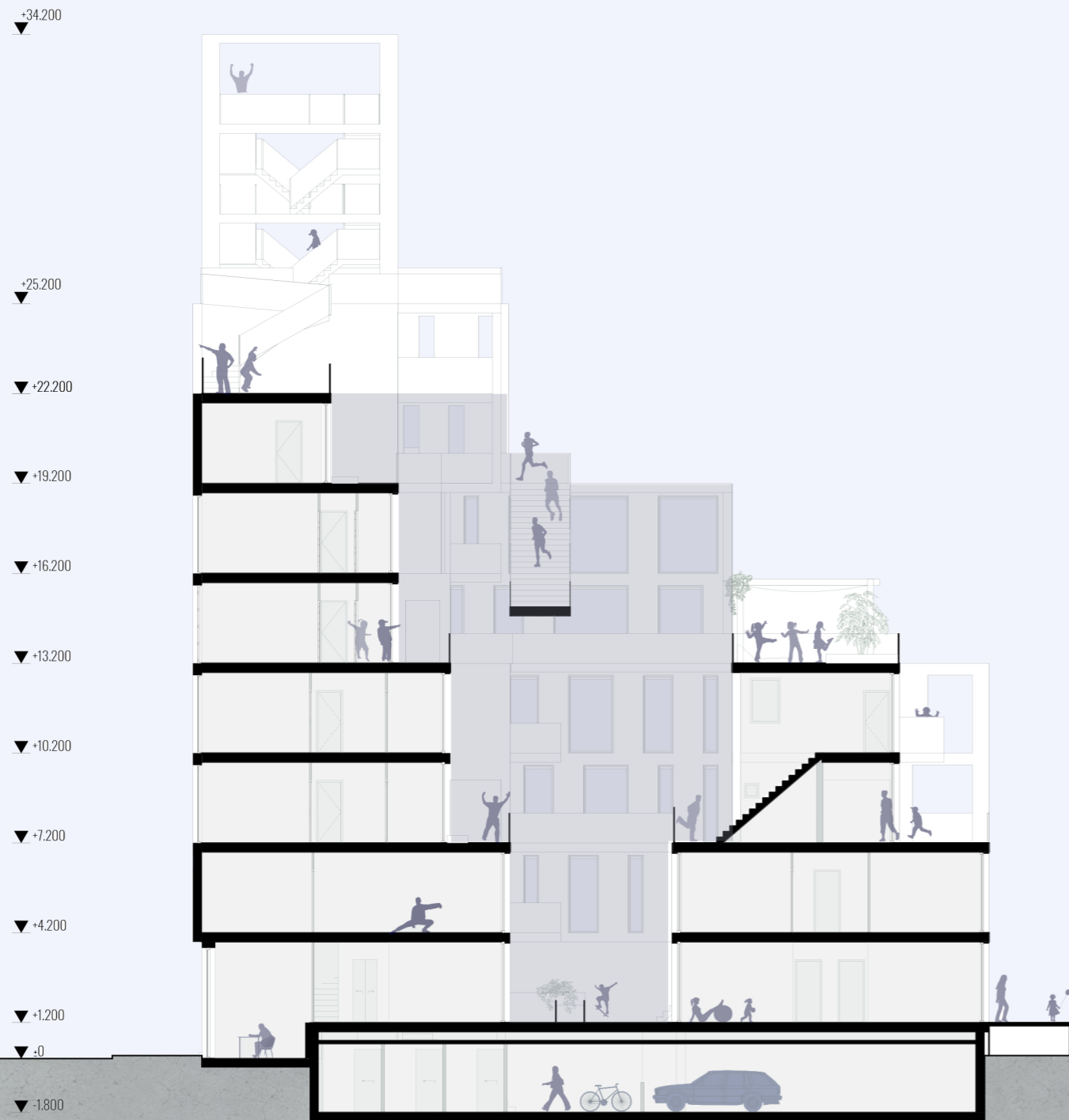

Dwarsdoorsnede

+34.200  
▼  
+25.200  
▼  
+22.200  
▼  
+19.200  
▼  
+16.200  
▼  
+13.200  
▼  
+10.200  
▼  
+7.200  
▼  
+4.200  
▼  
+1.200  
▼  
-0  
▼  
-1.800

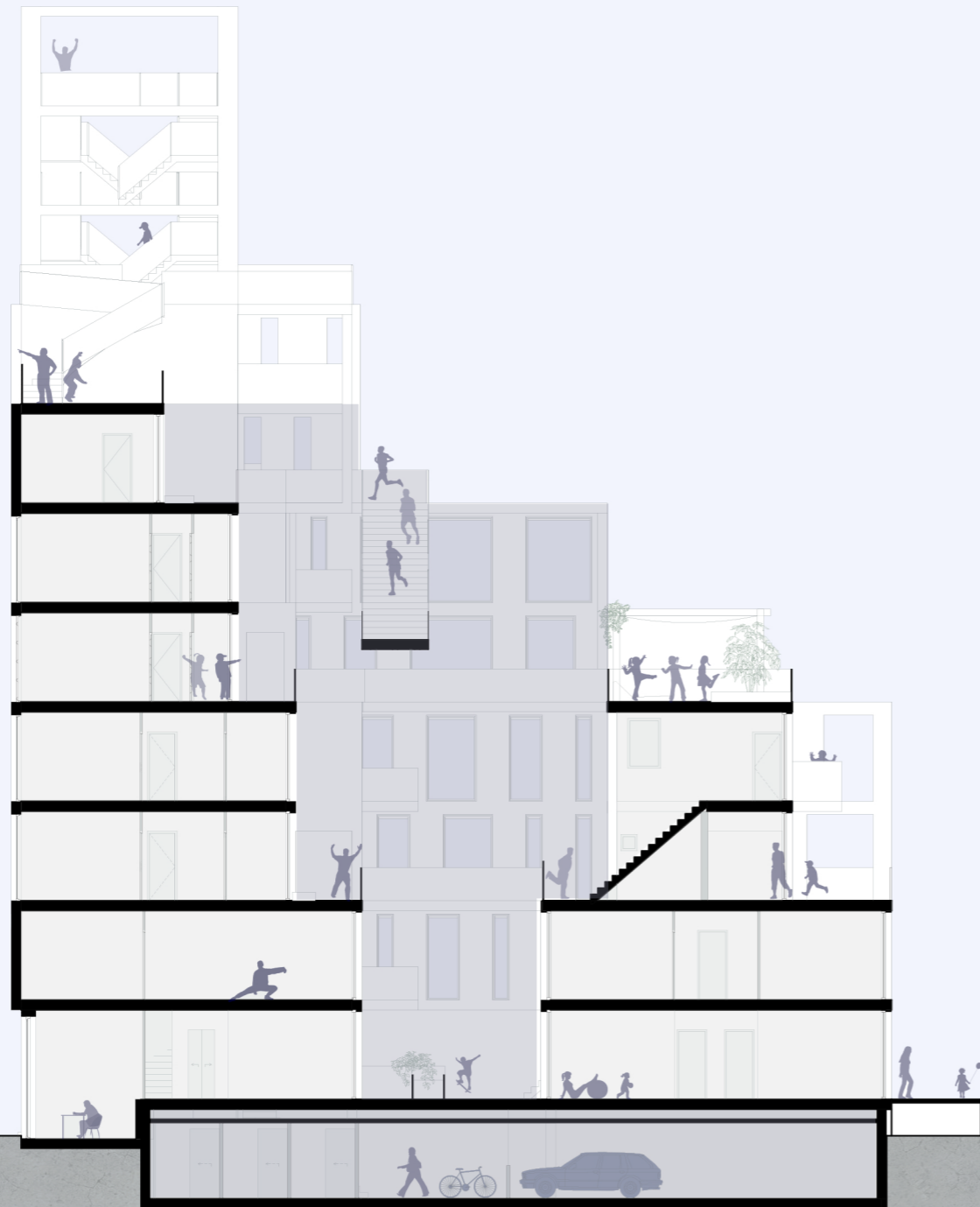

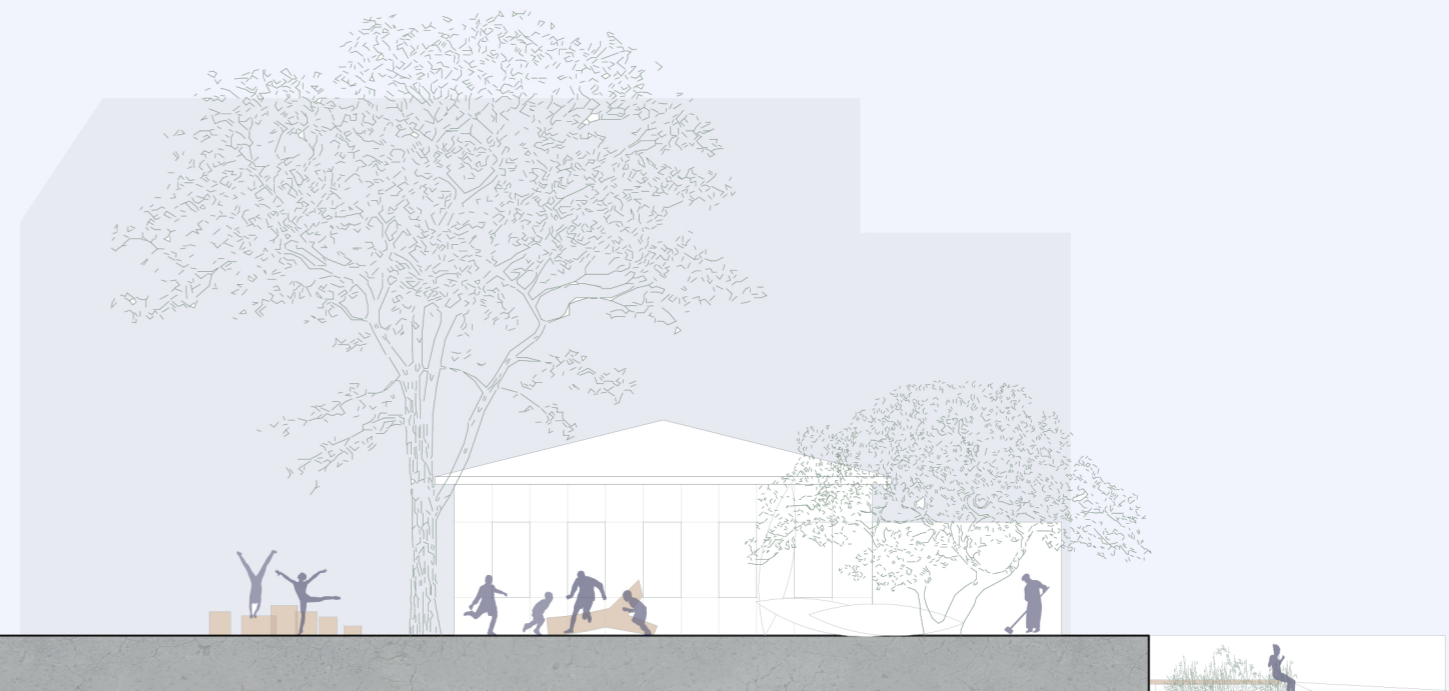
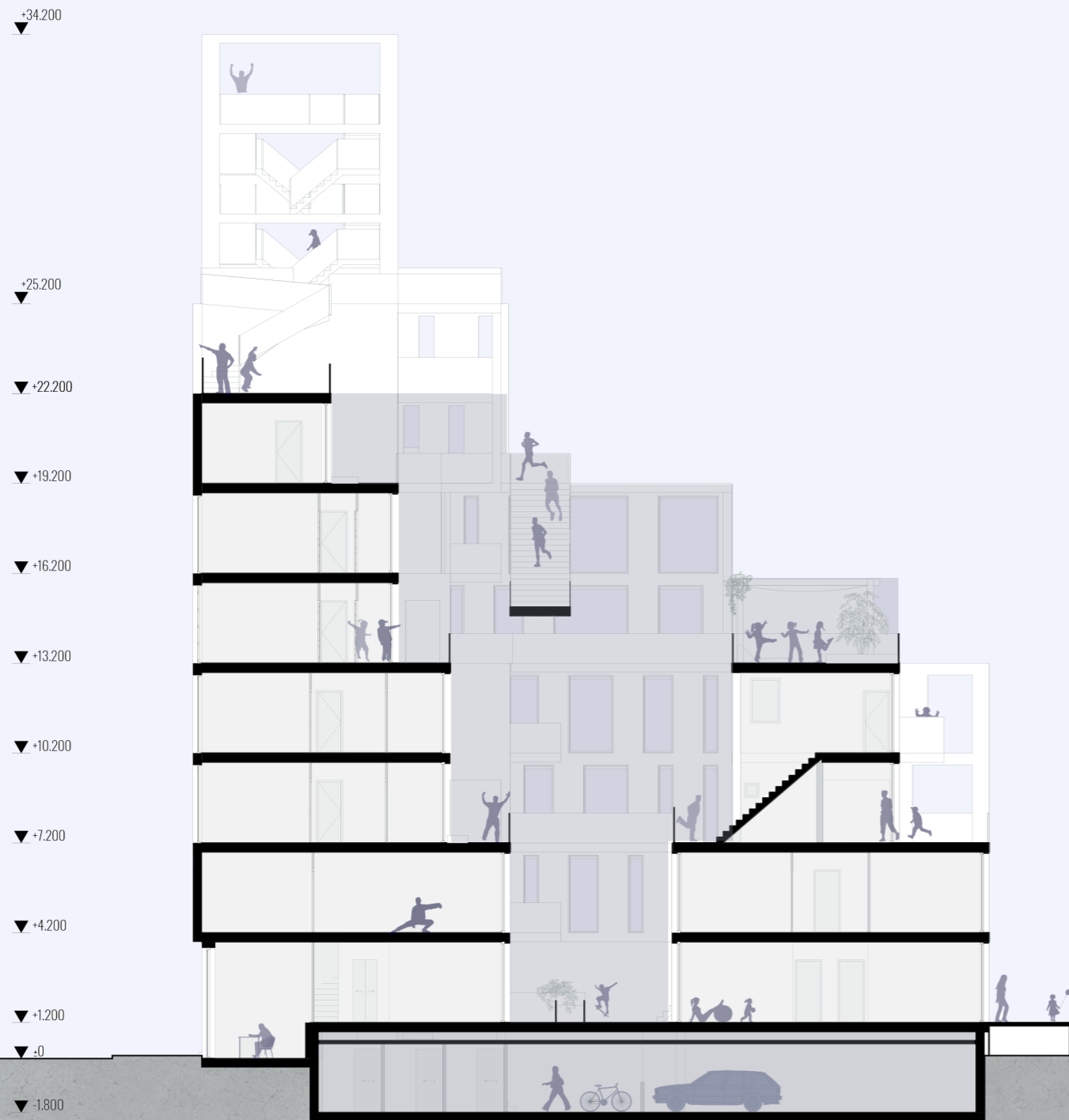

Dwarsdoorsnede

+34.200  
▼  
+25.200  
▼  
+22.200  
▼  
+19.200  
▼  
+16.200  
▼  
+13.200  
▼  
+10.200  
▼  
+7.200  
▼  
+4.200  
▼  
+1.200  
▼  
-0  
▼  
-1.800

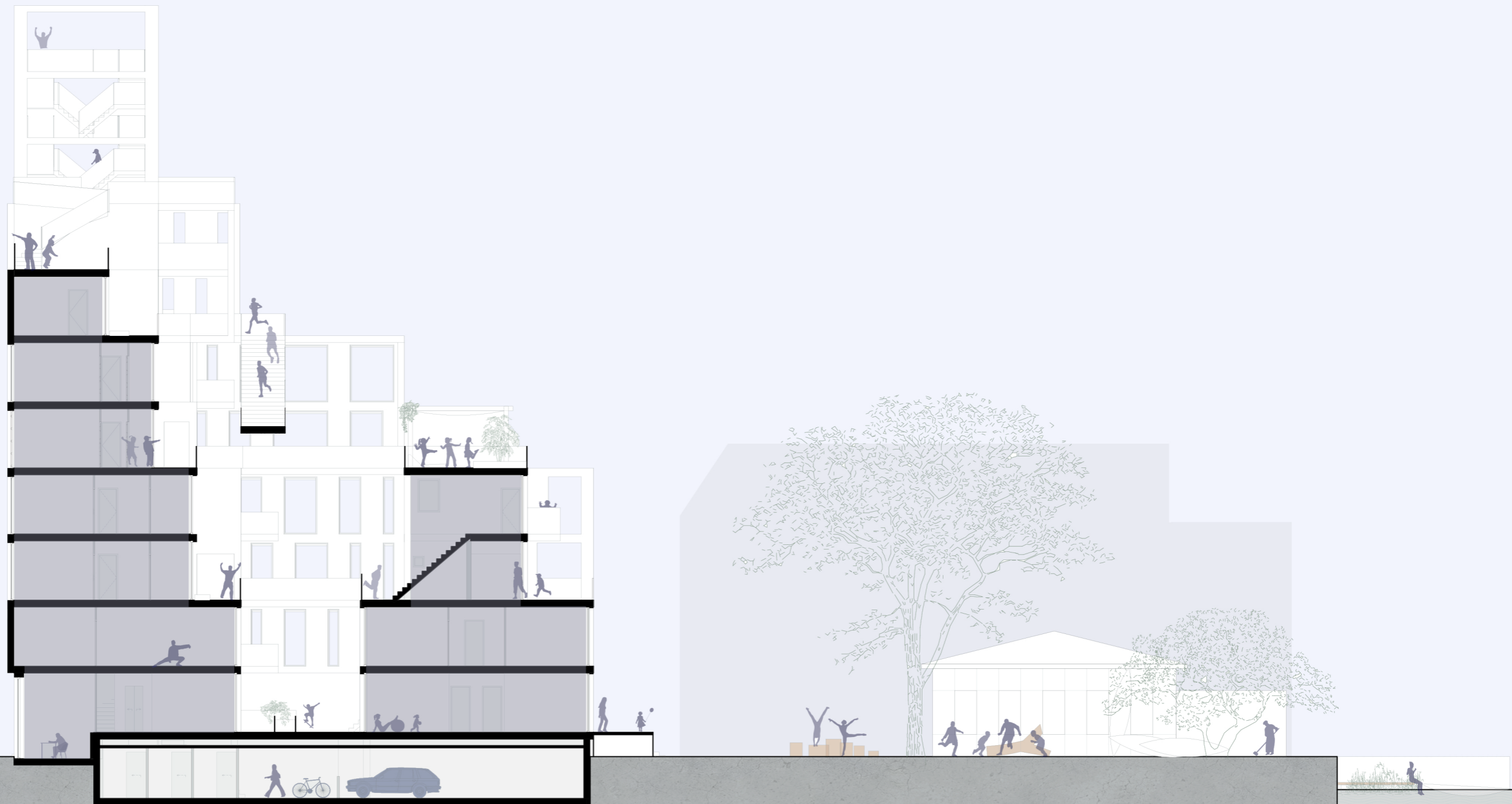

Dwarsdoorsnede

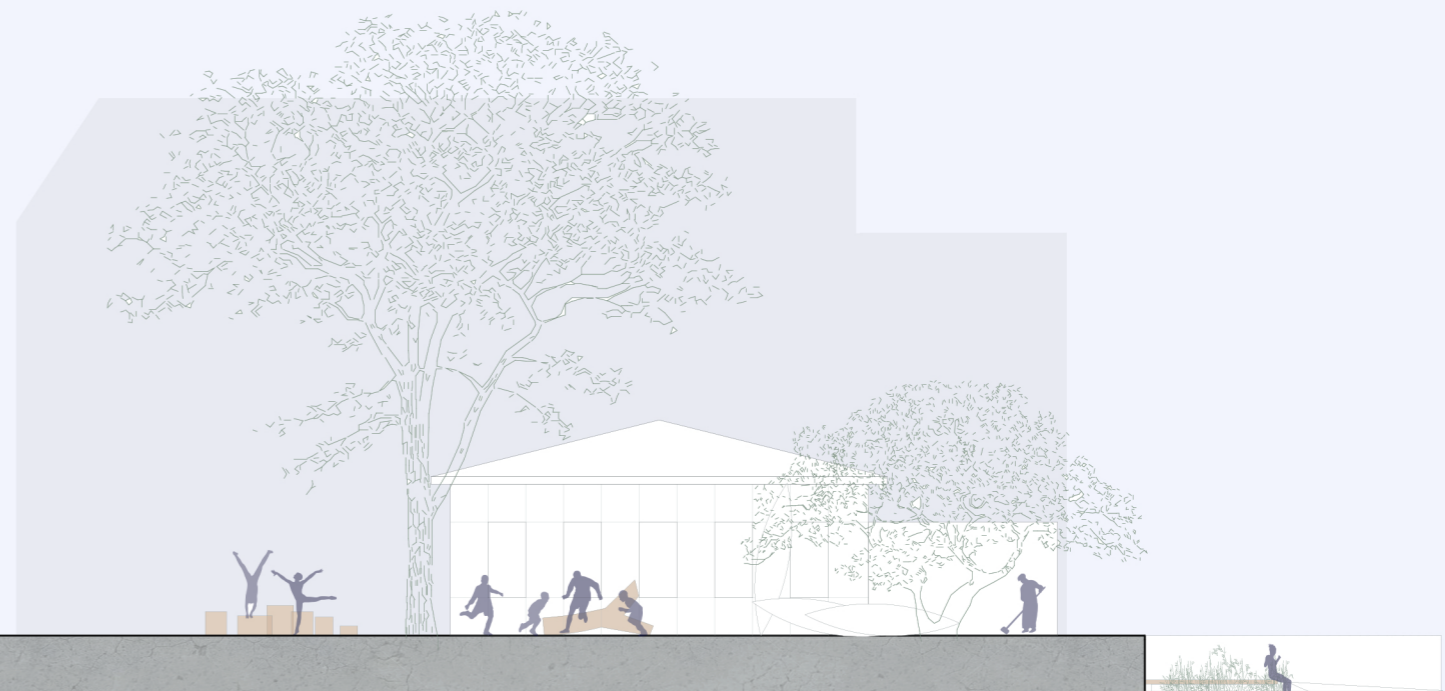
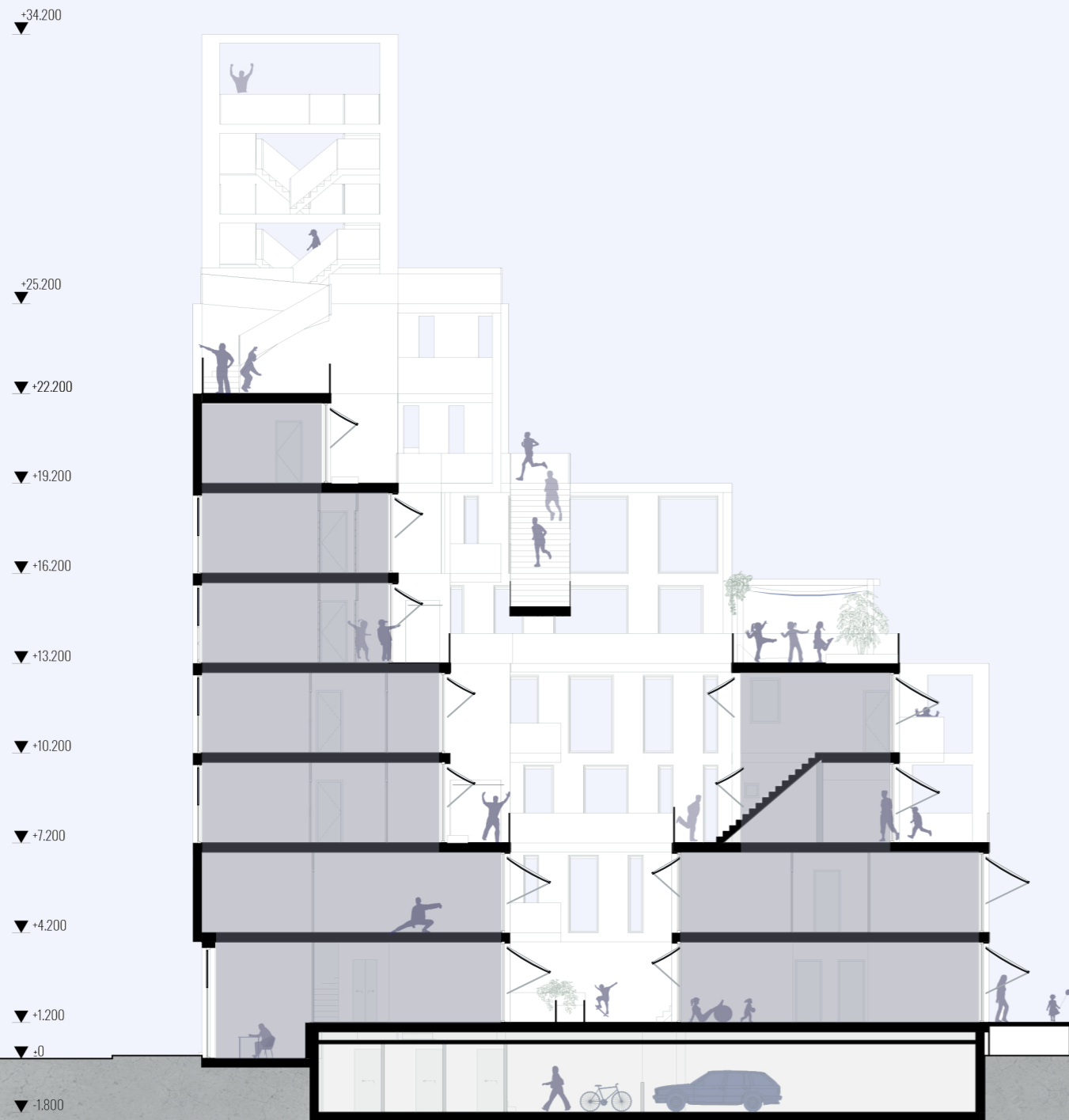

Dwarsdoorsnede

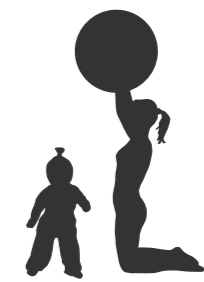



Begane grond

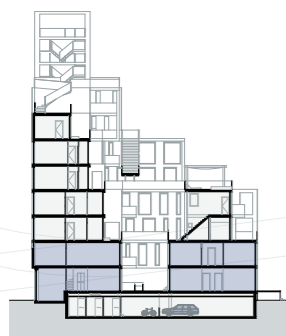
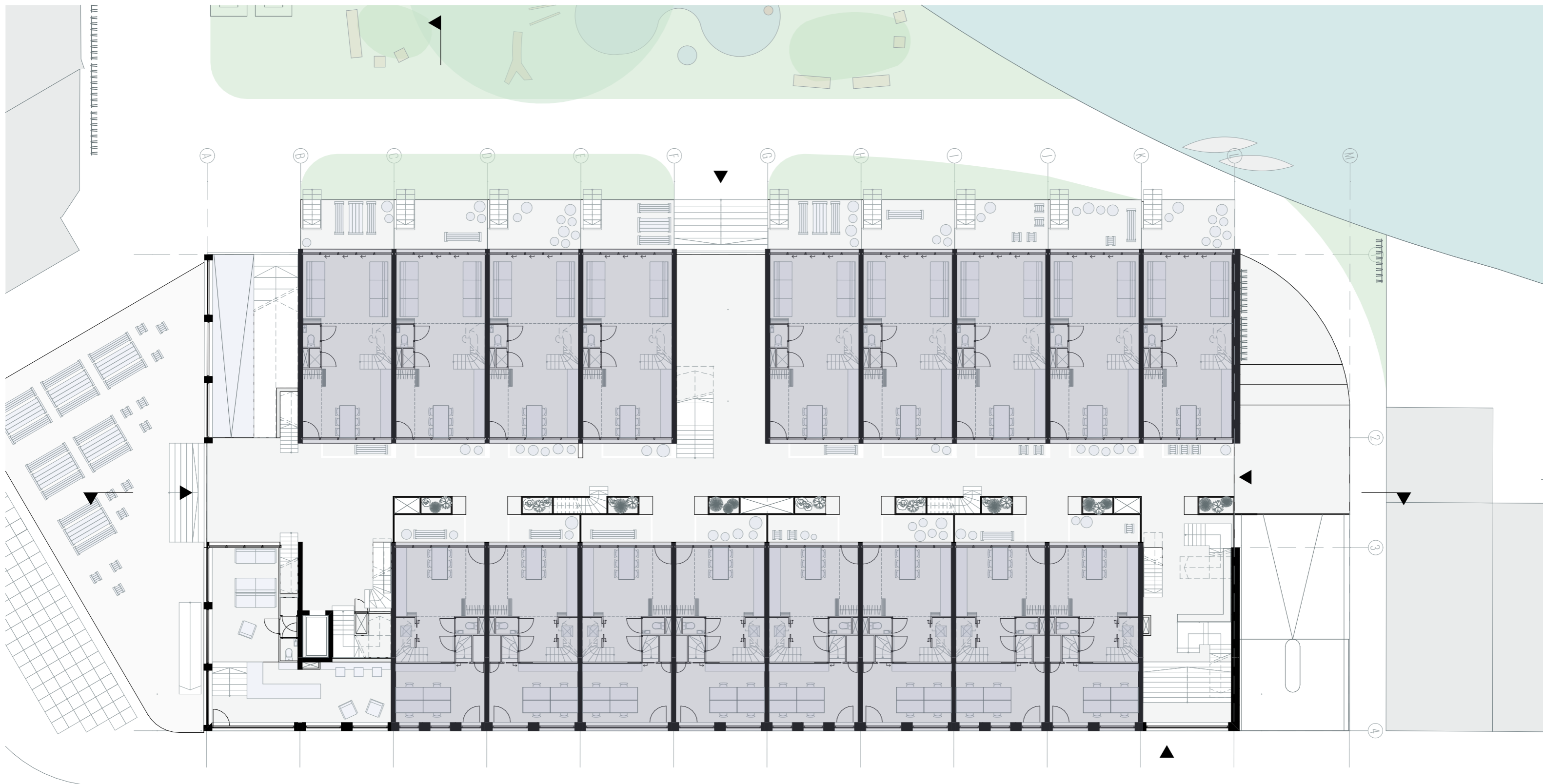

Begane grond



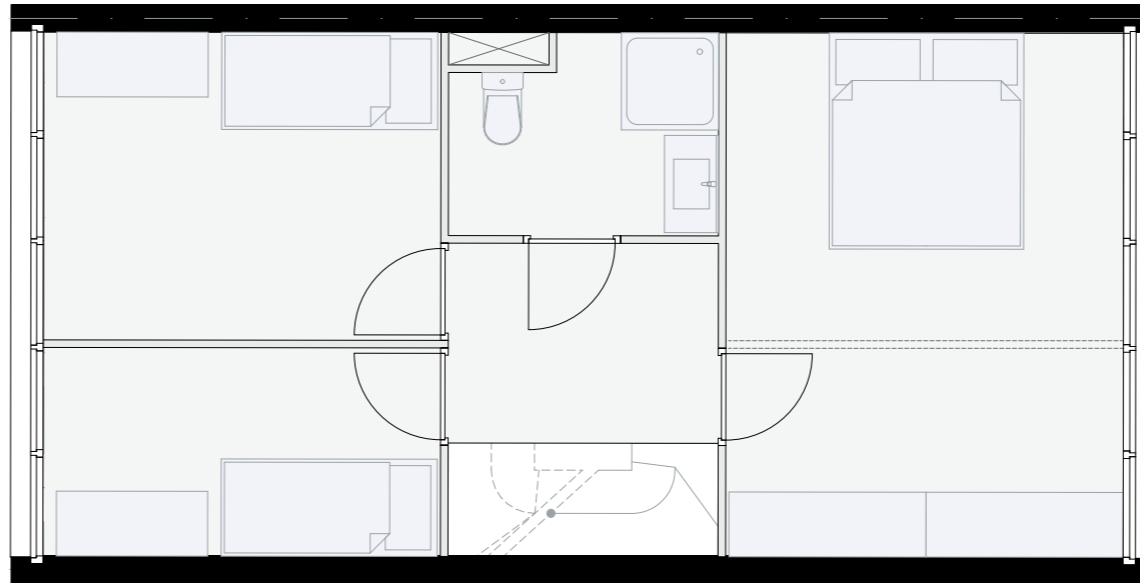
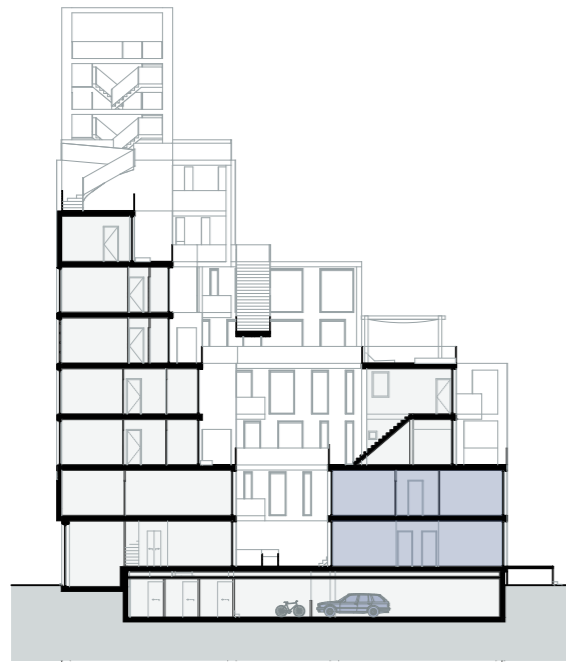

First floor

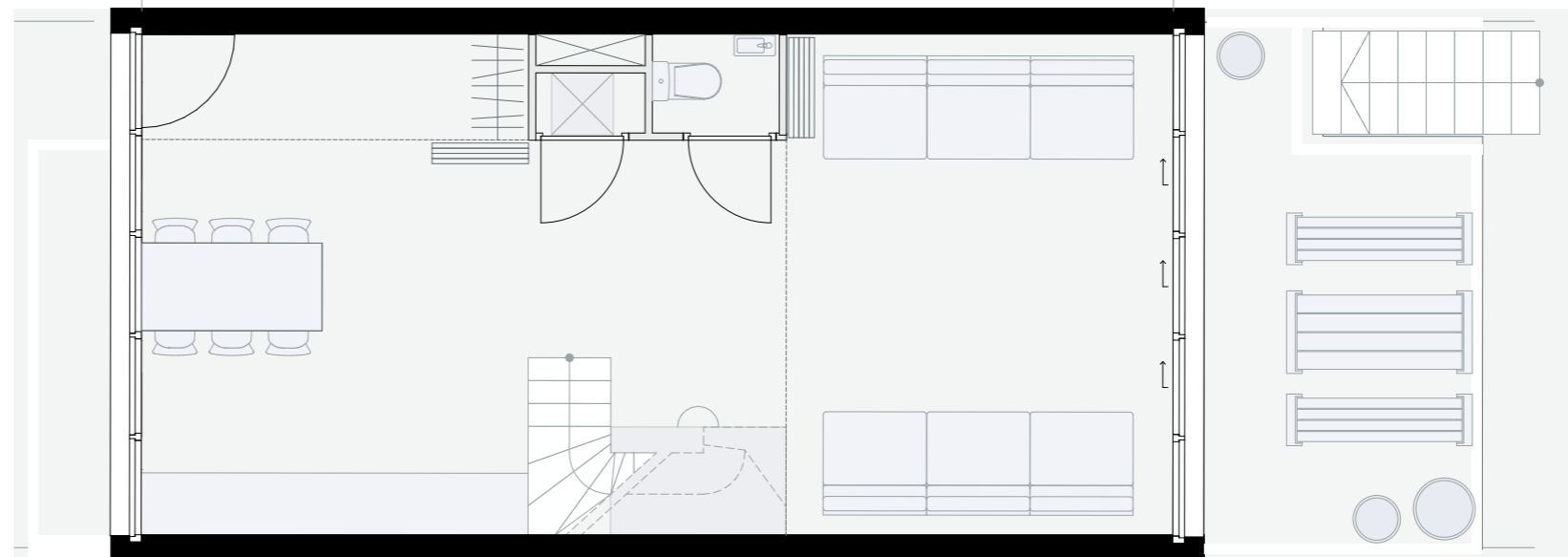

Ground floor

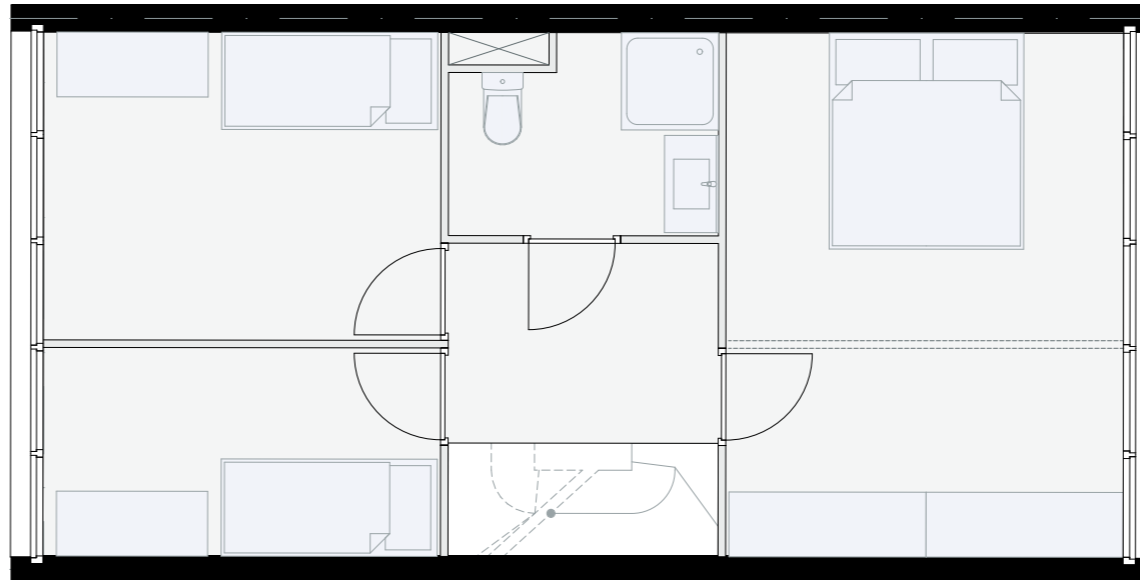
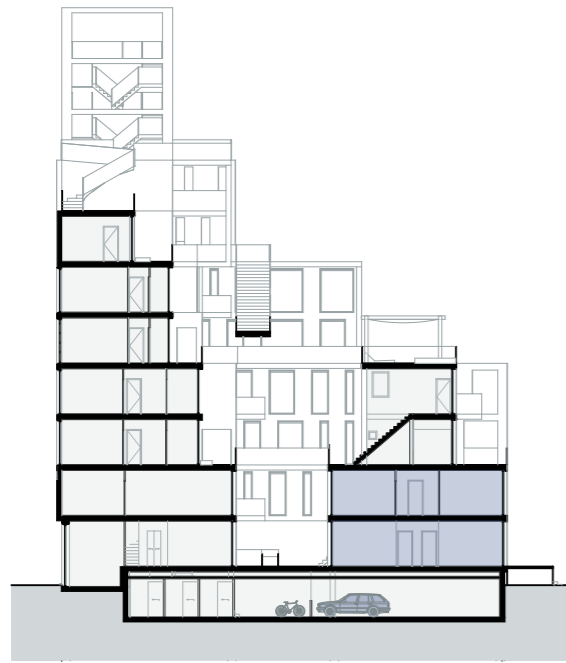

First floor

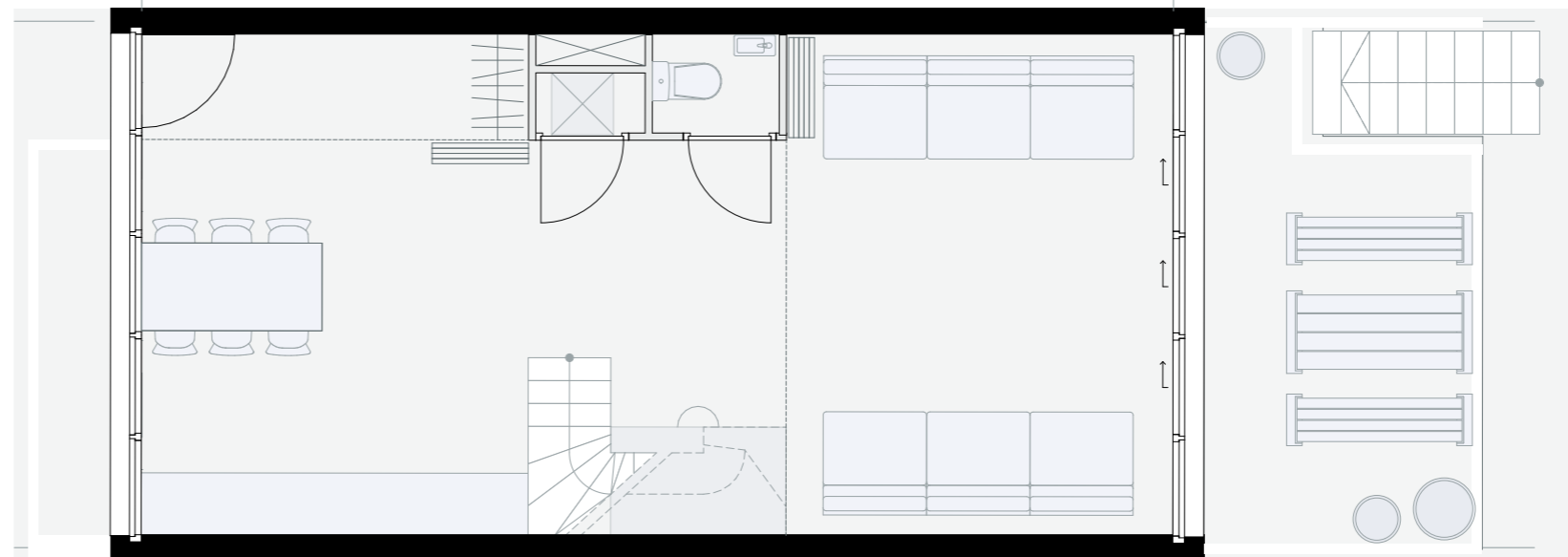

Ground floor

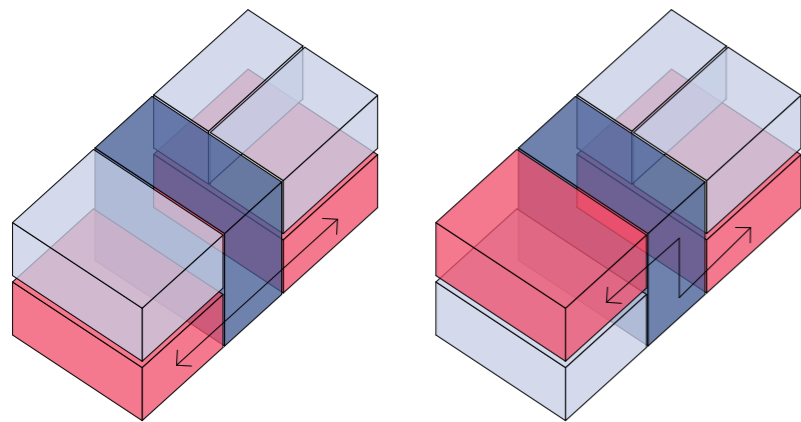

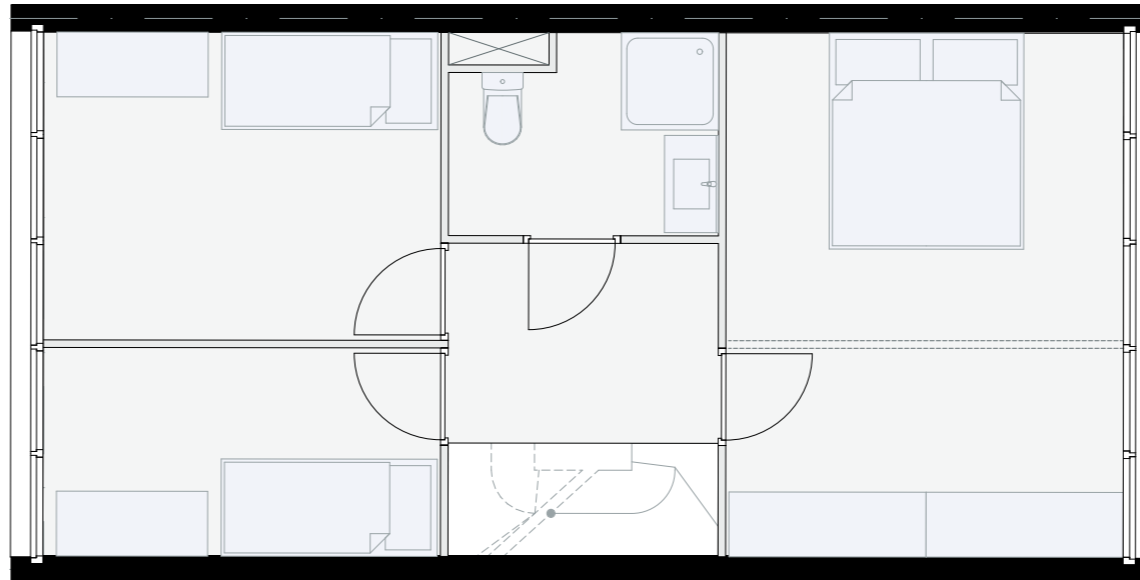
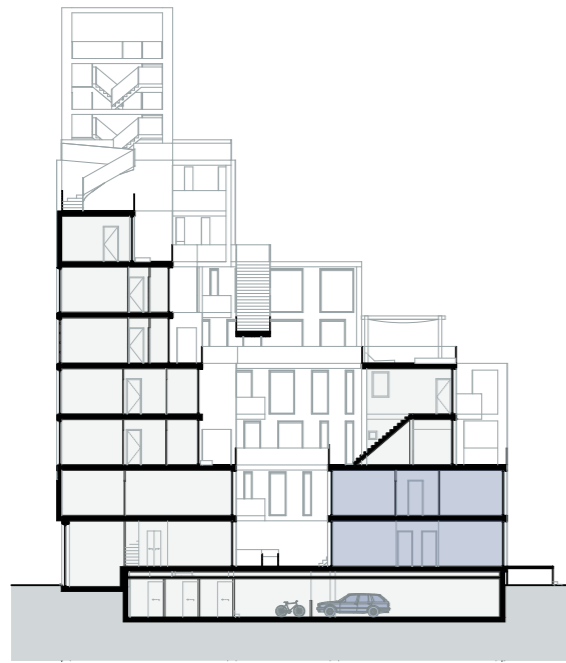

First floor

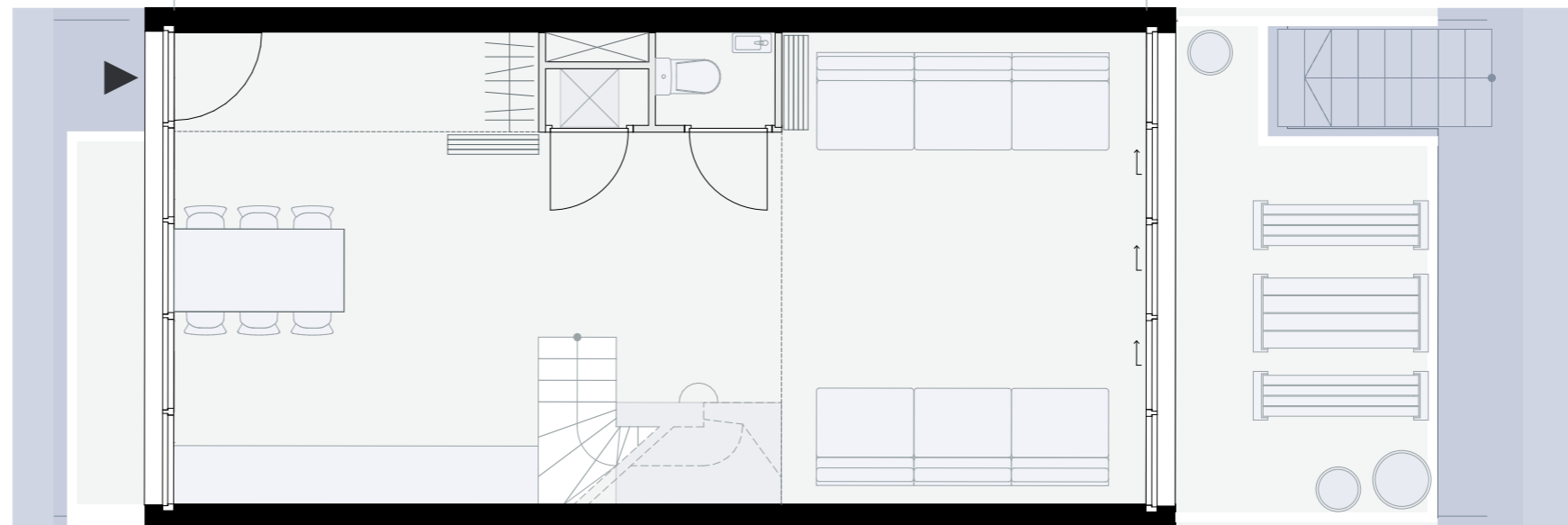

Ground floor

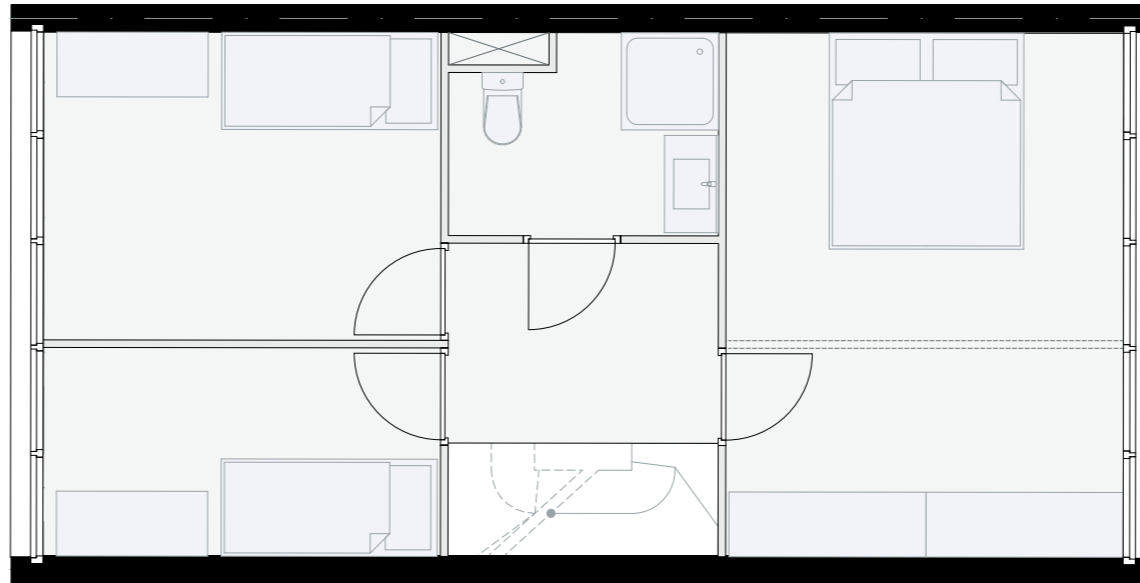
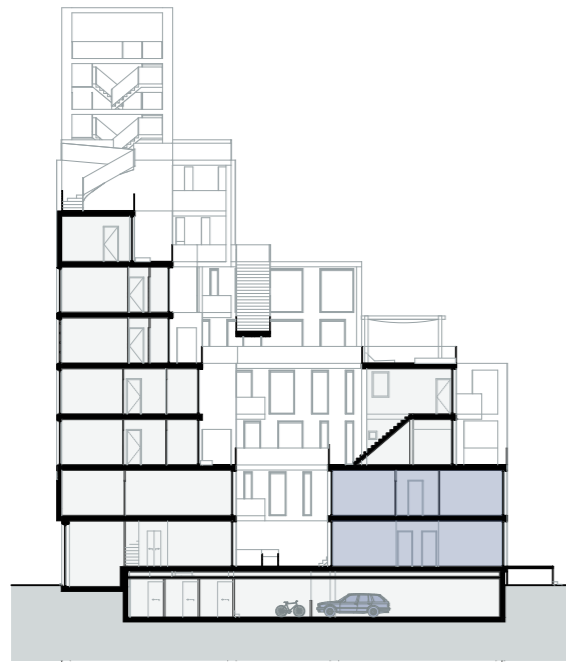

First floor

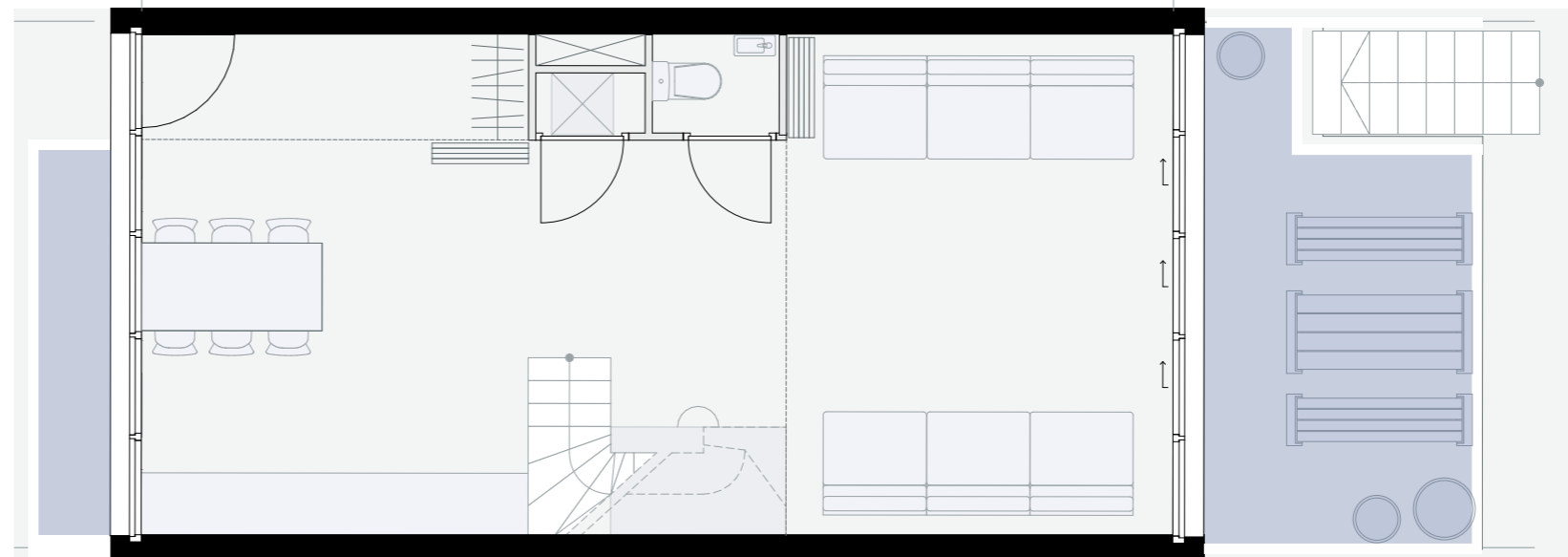

Ground floor



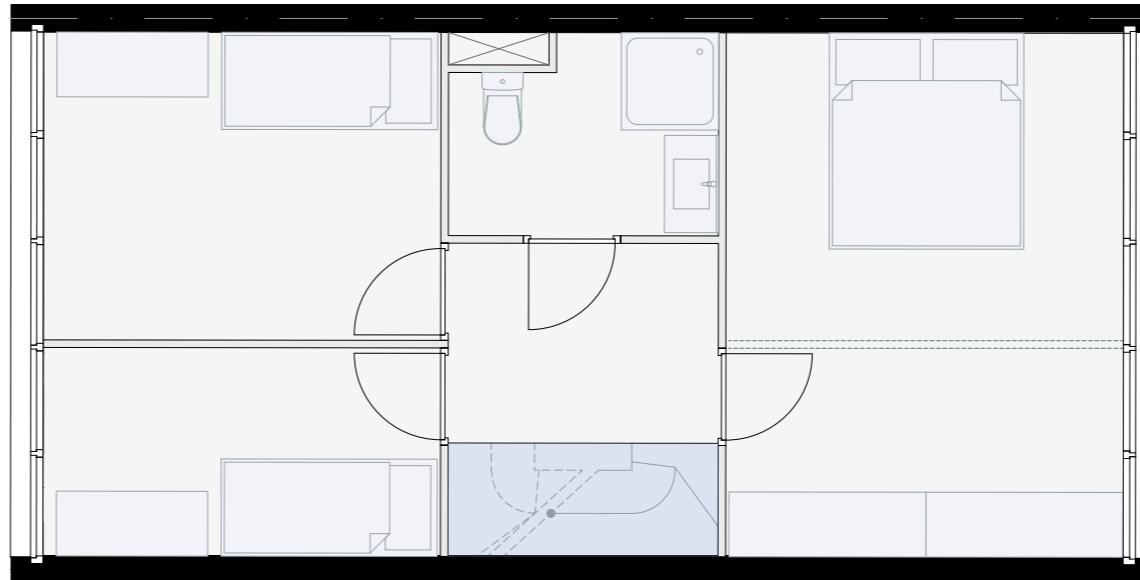
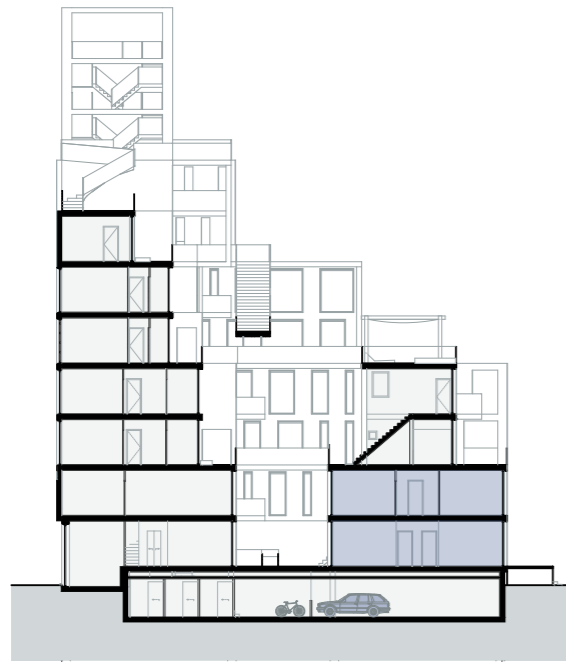

First floor

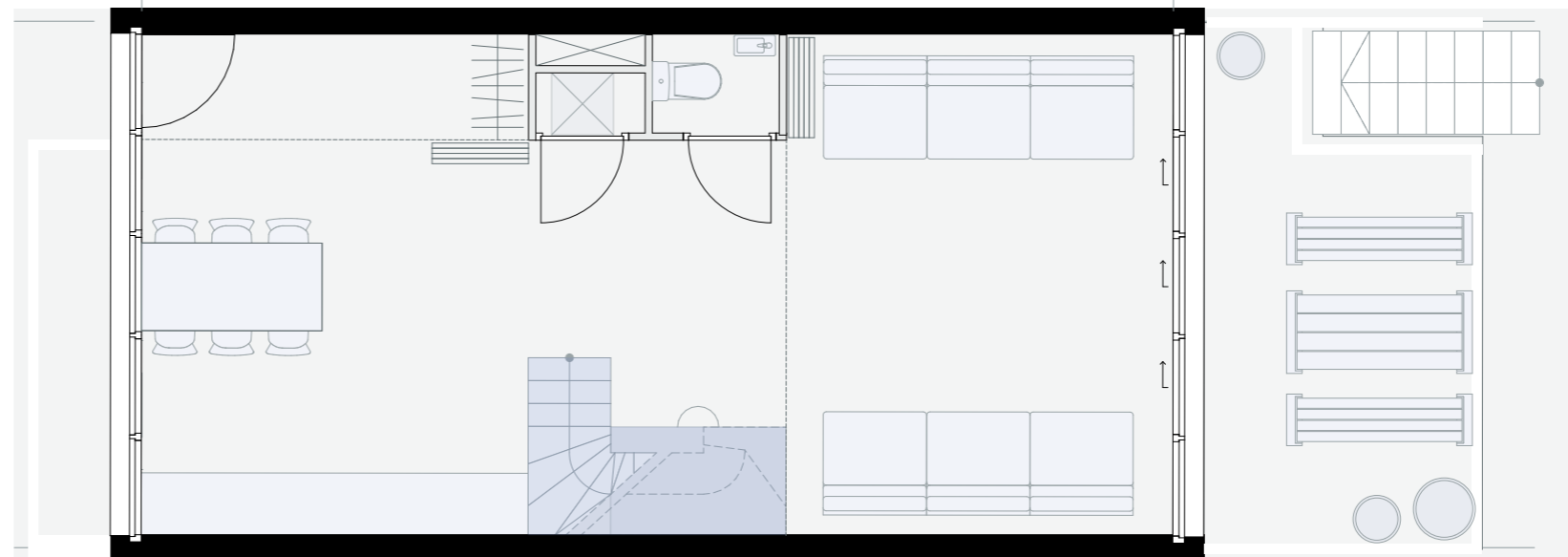

Ground floor

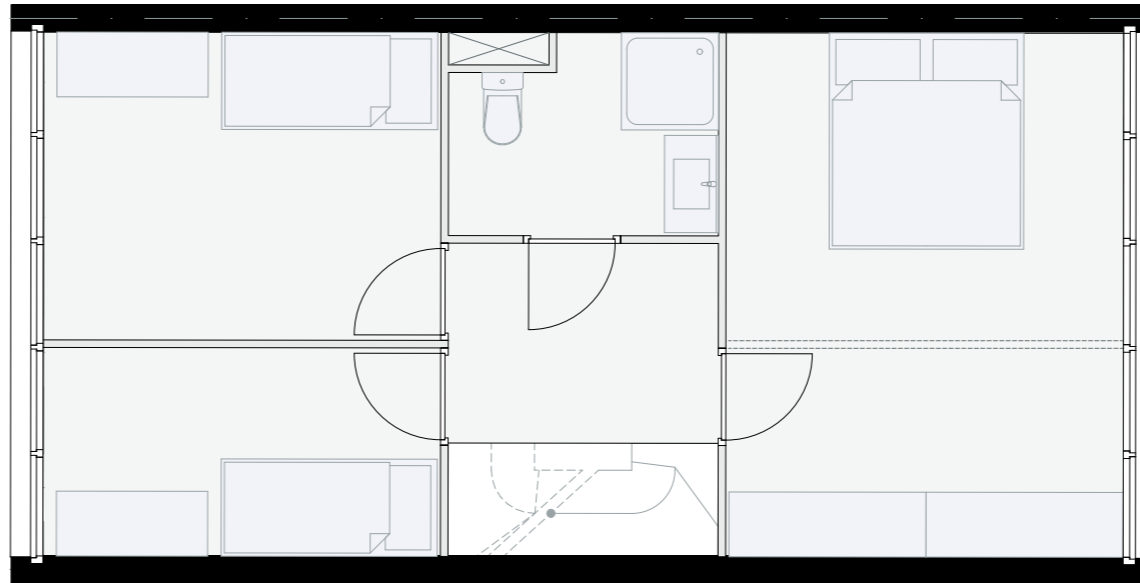
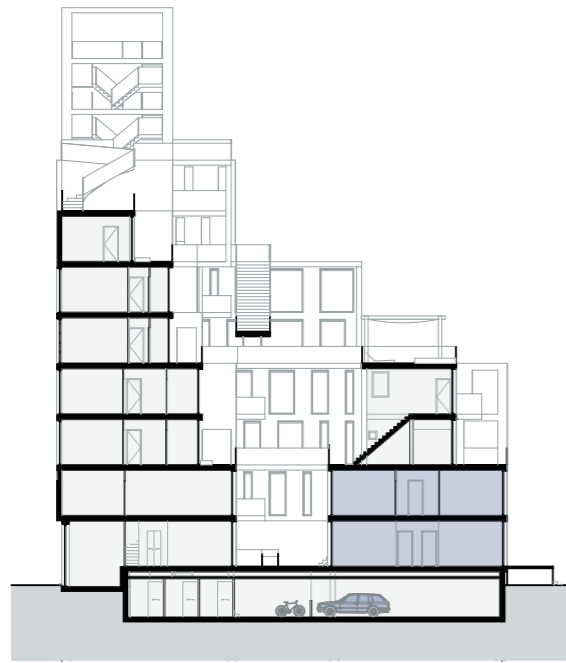

First floor

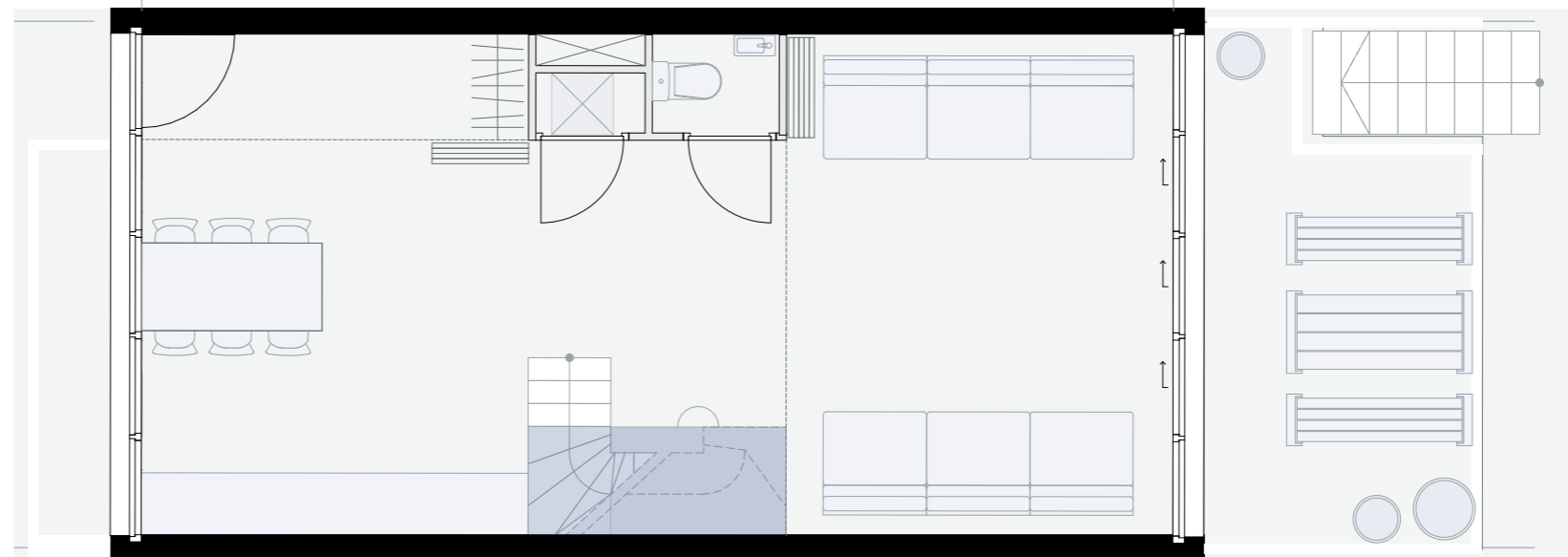

Ground floor

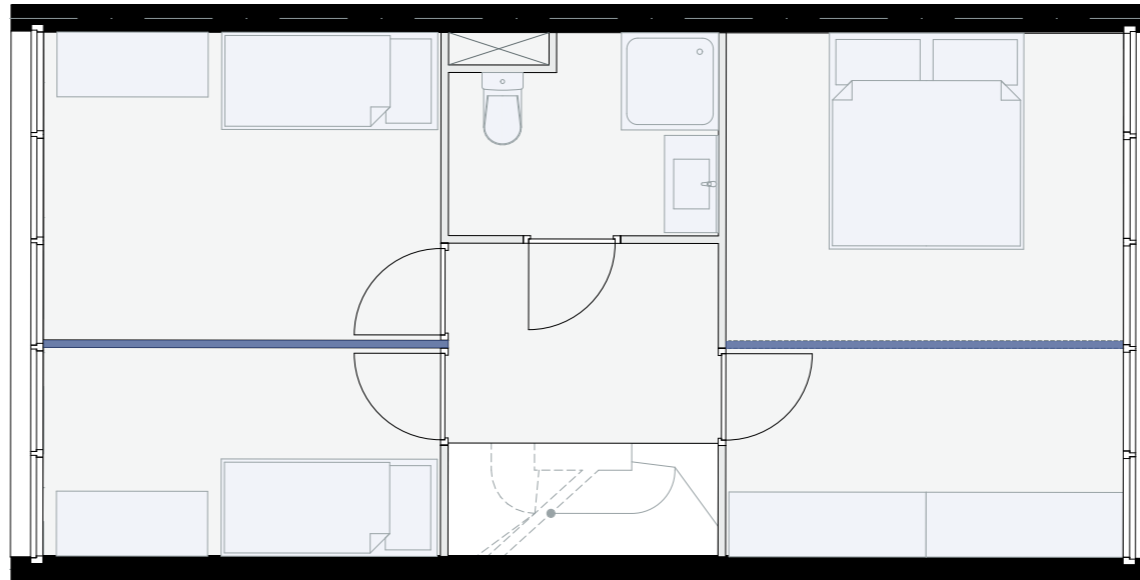
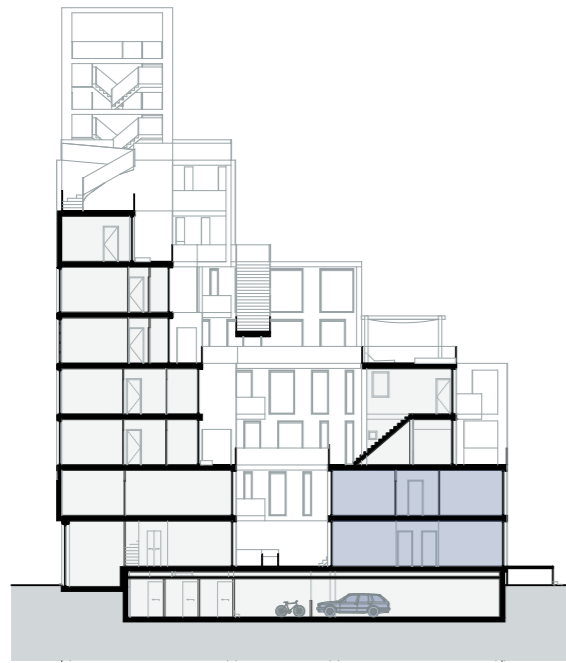

First floor

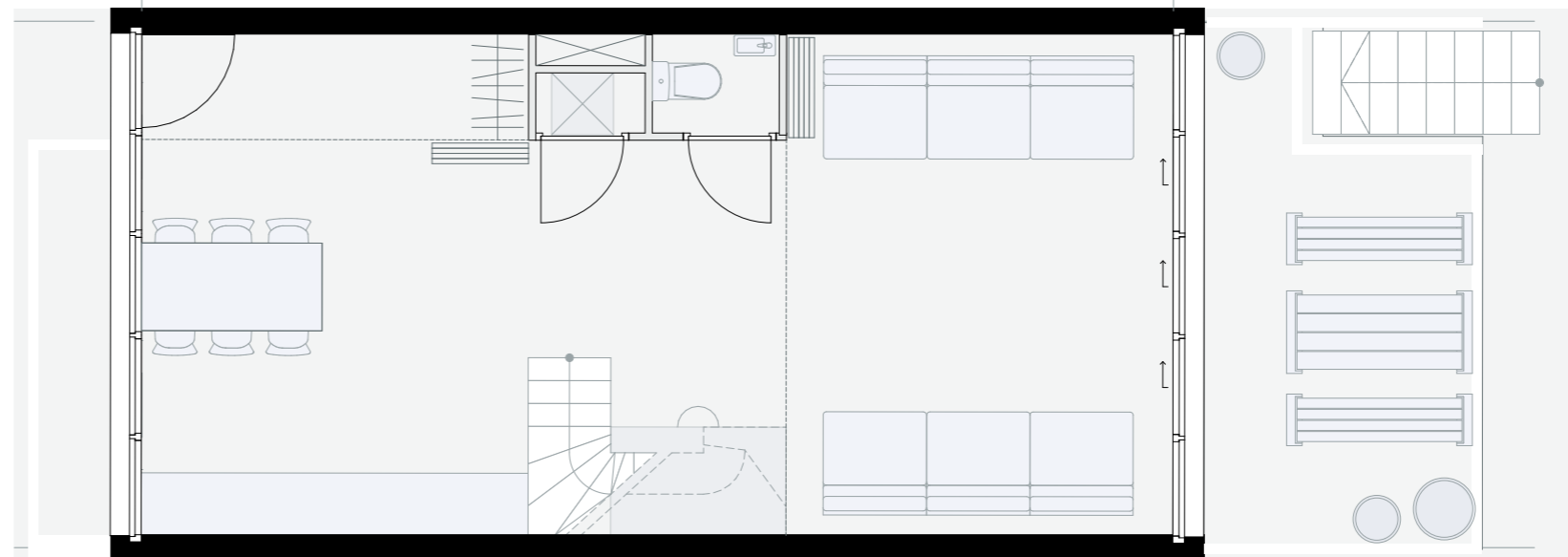

Ground floor



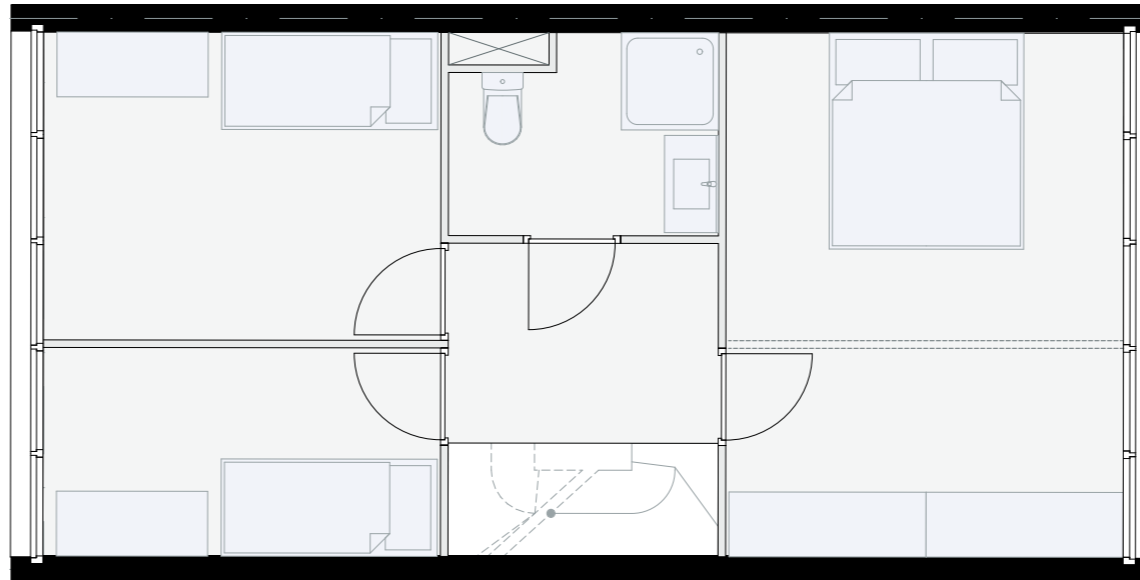
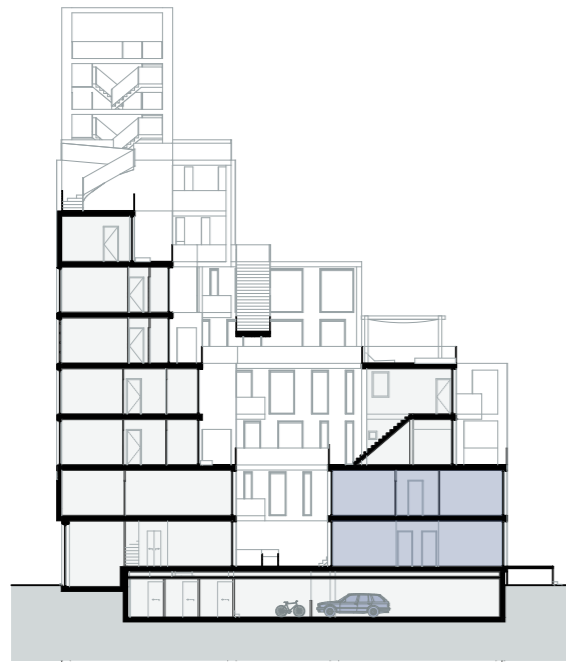

First floor

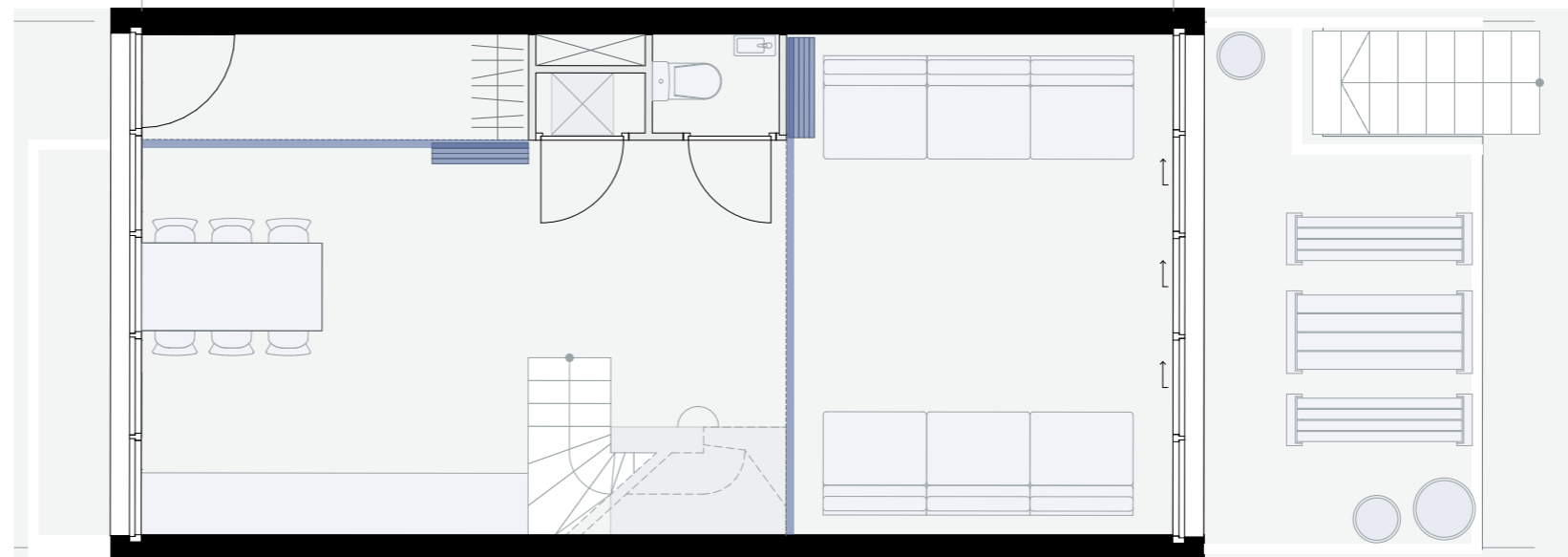

Ground floor



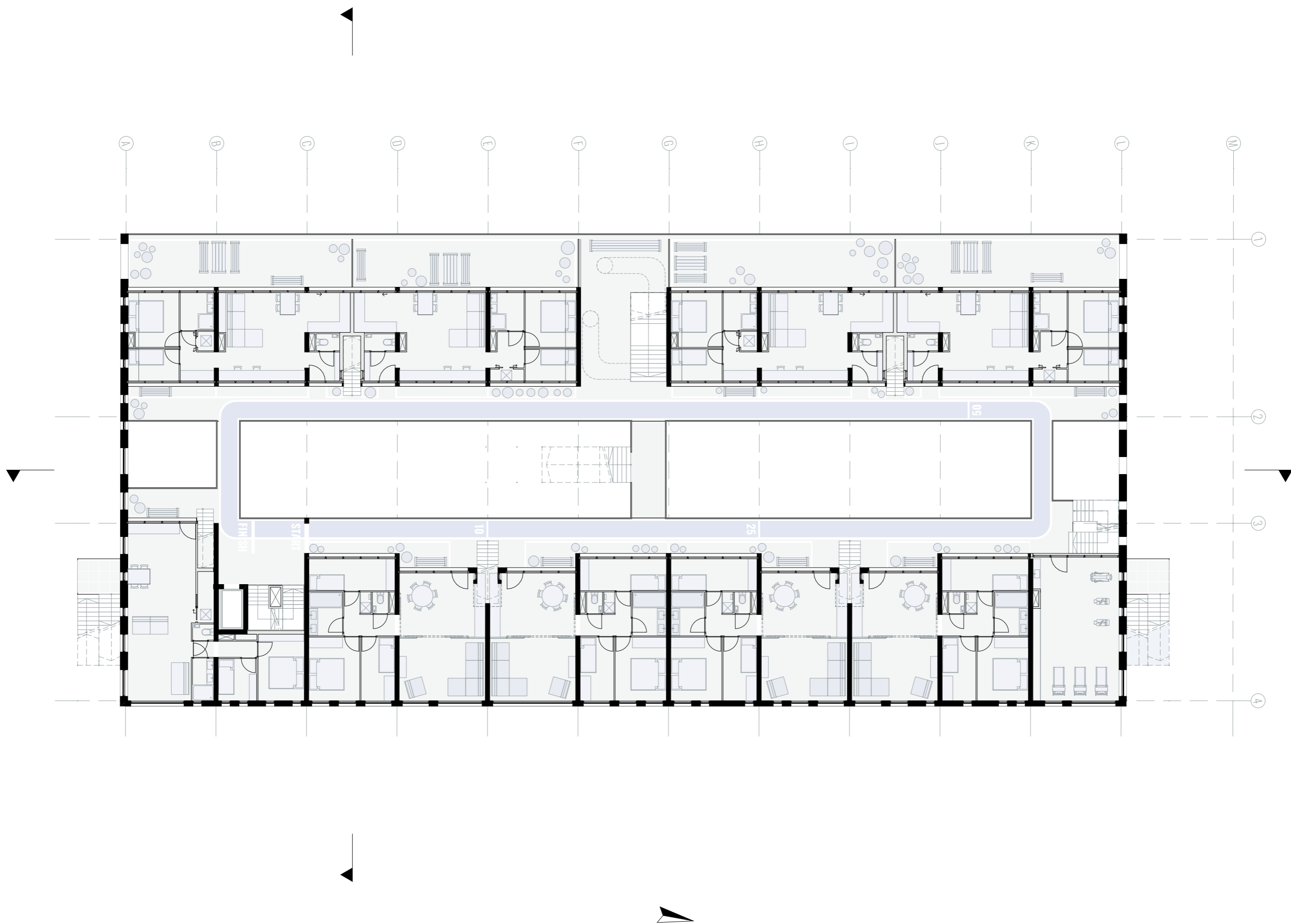

Tweede verdieping

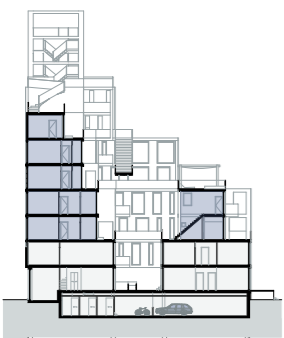
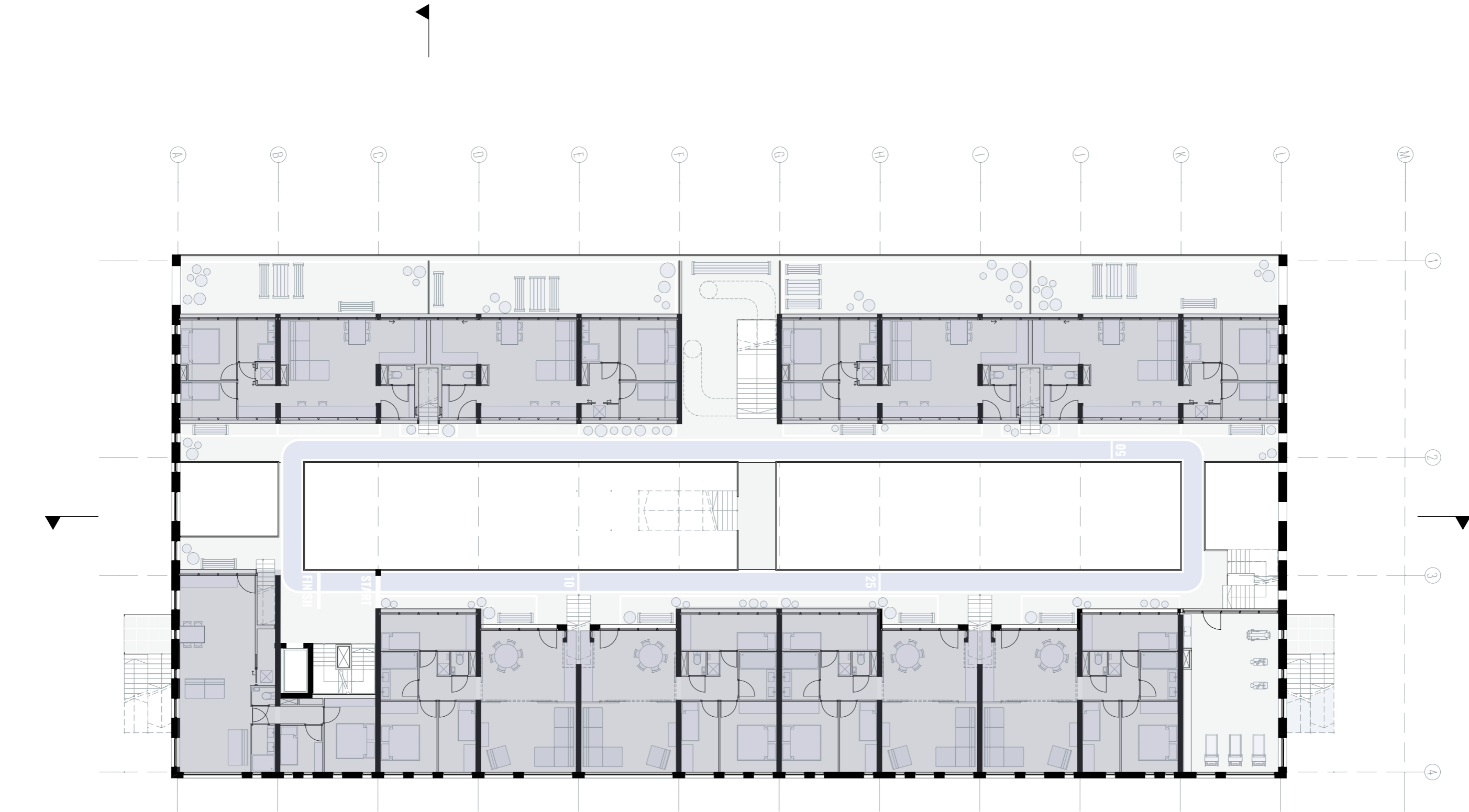

Tweede verdieping

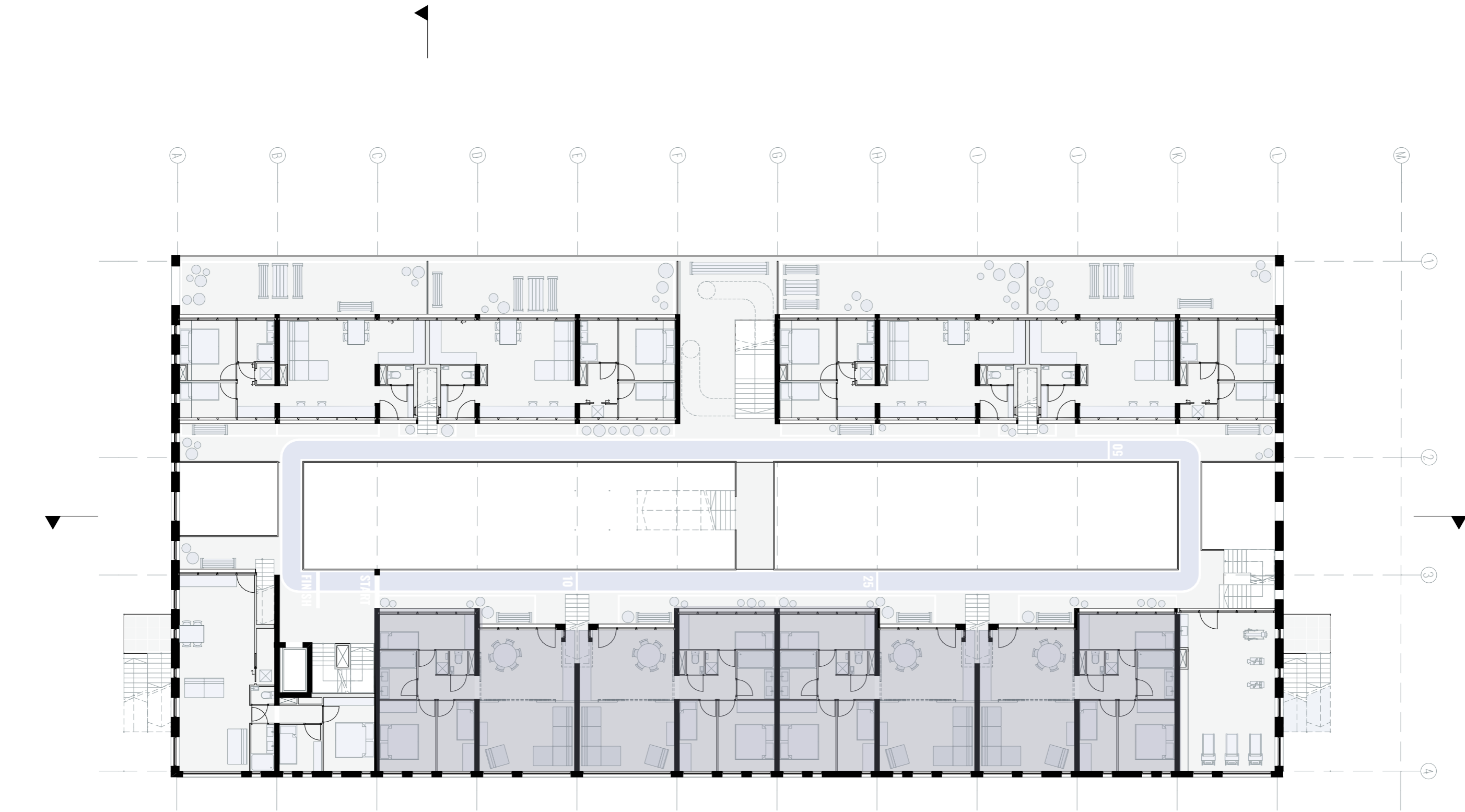

Tweede verdieping

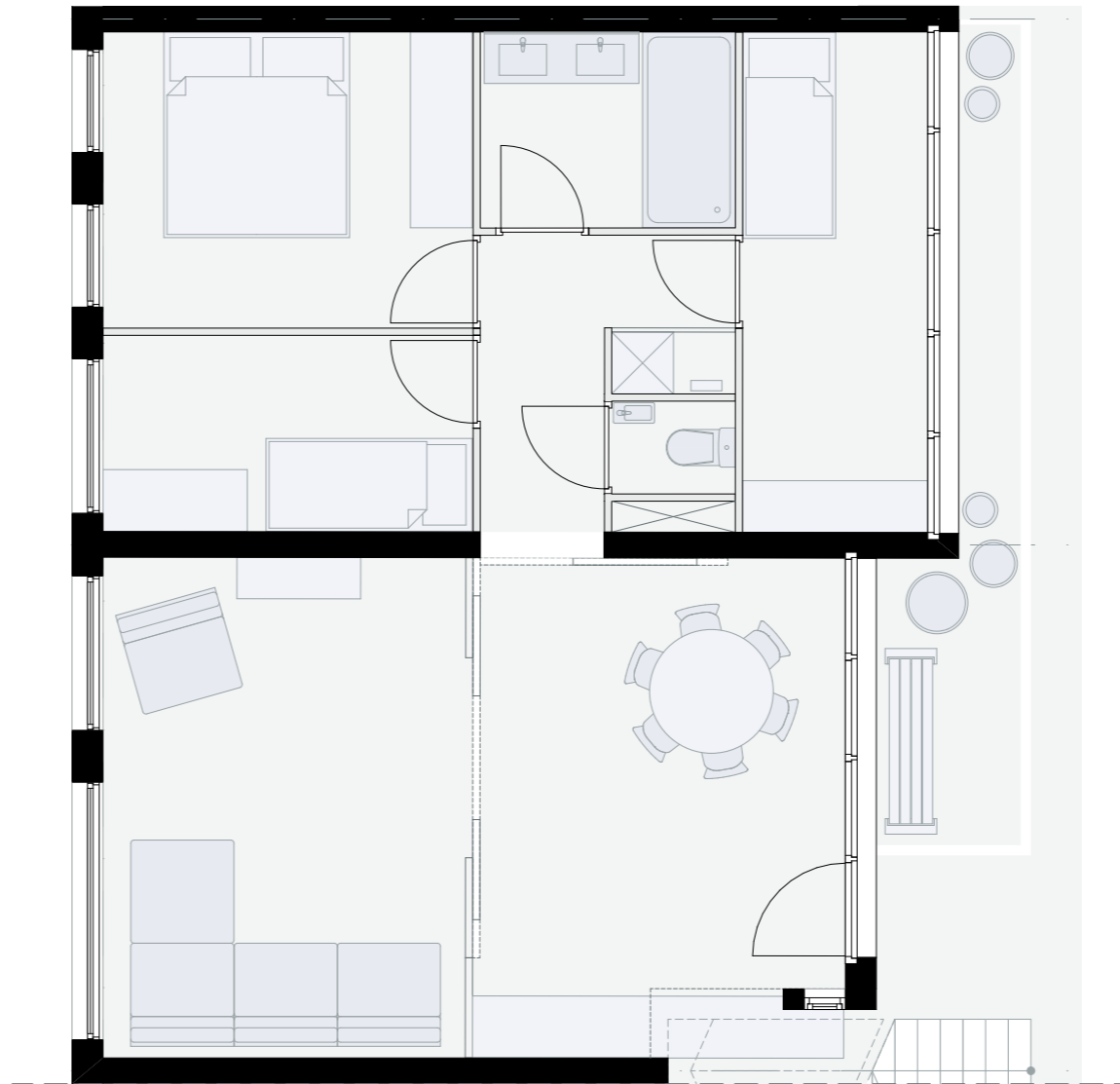

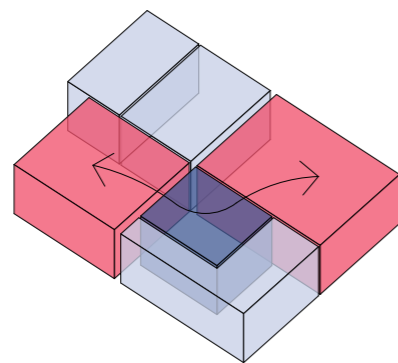
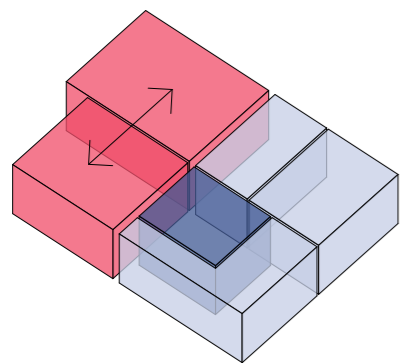
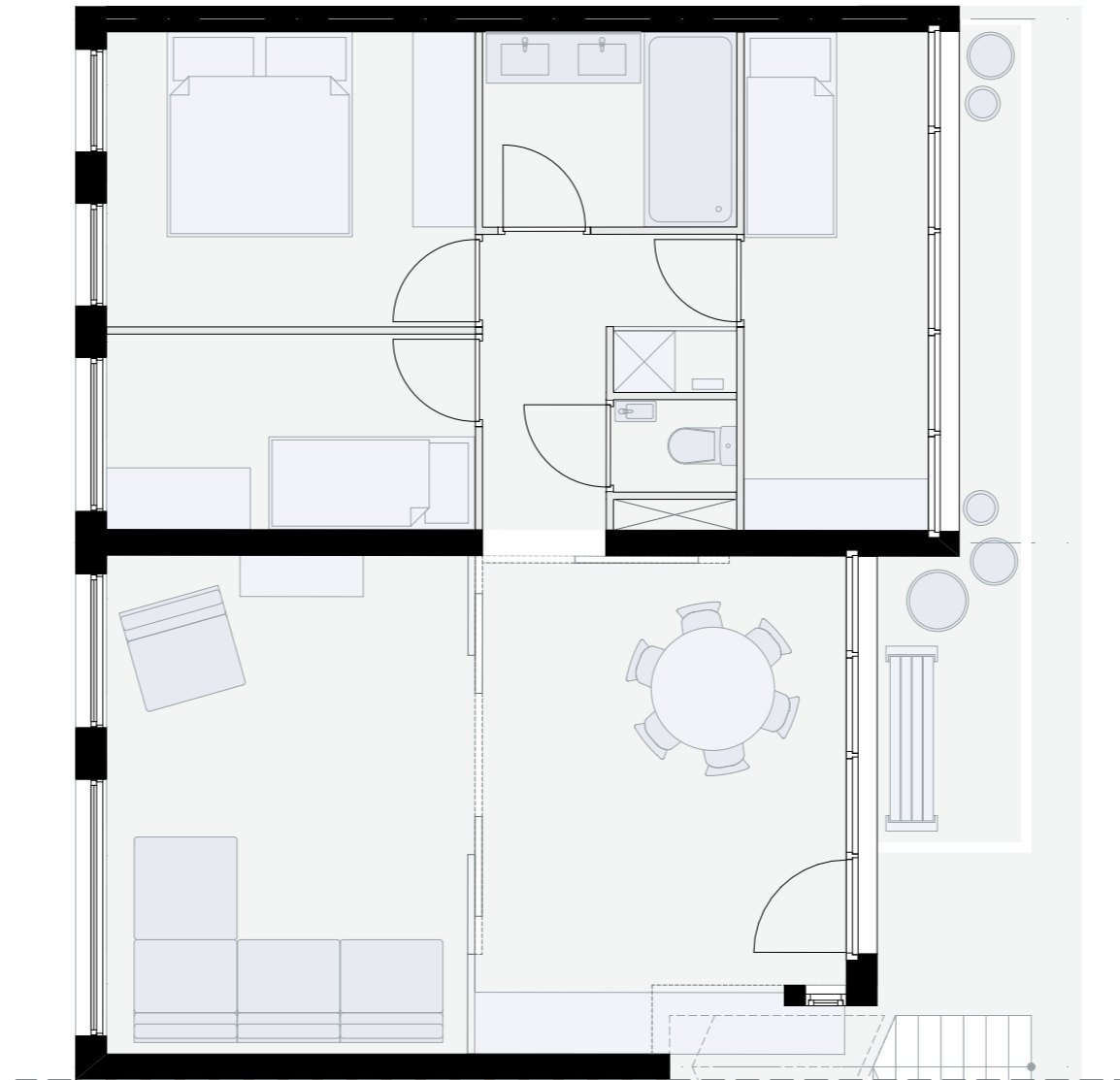
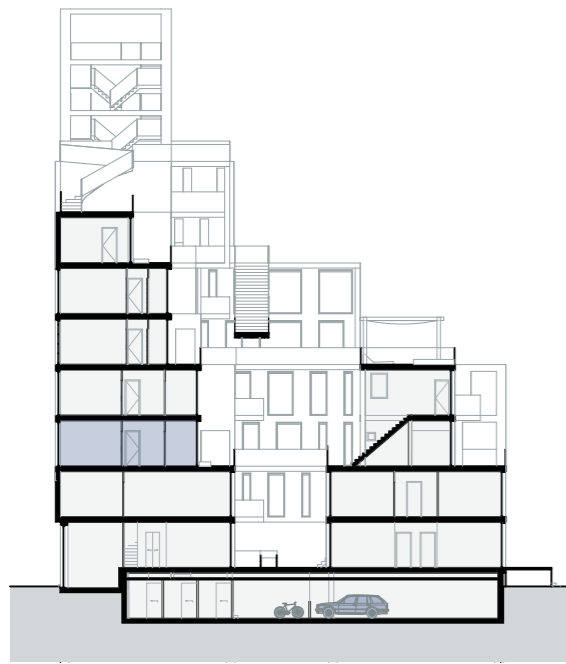

▼  
Appartemenen

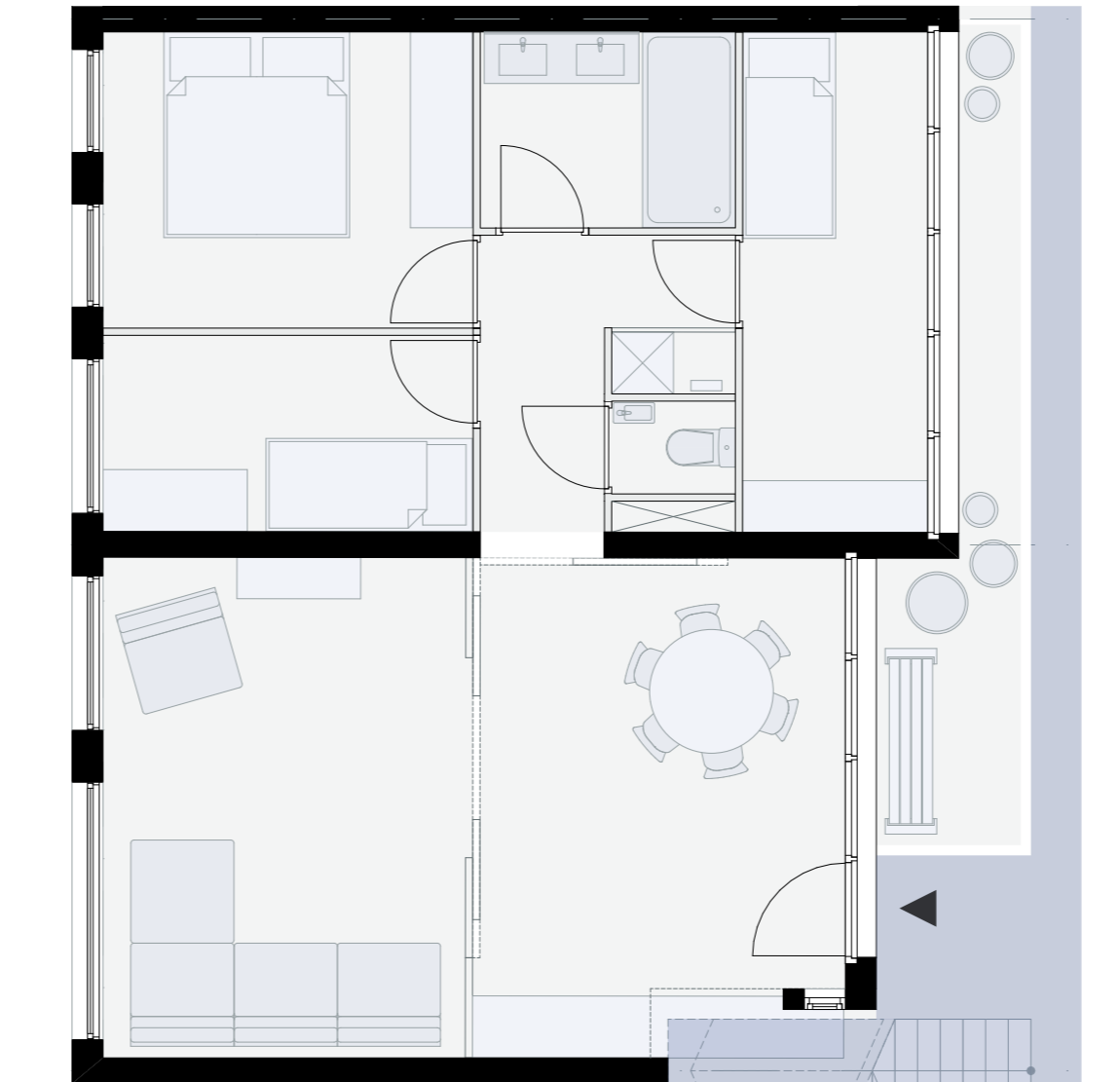



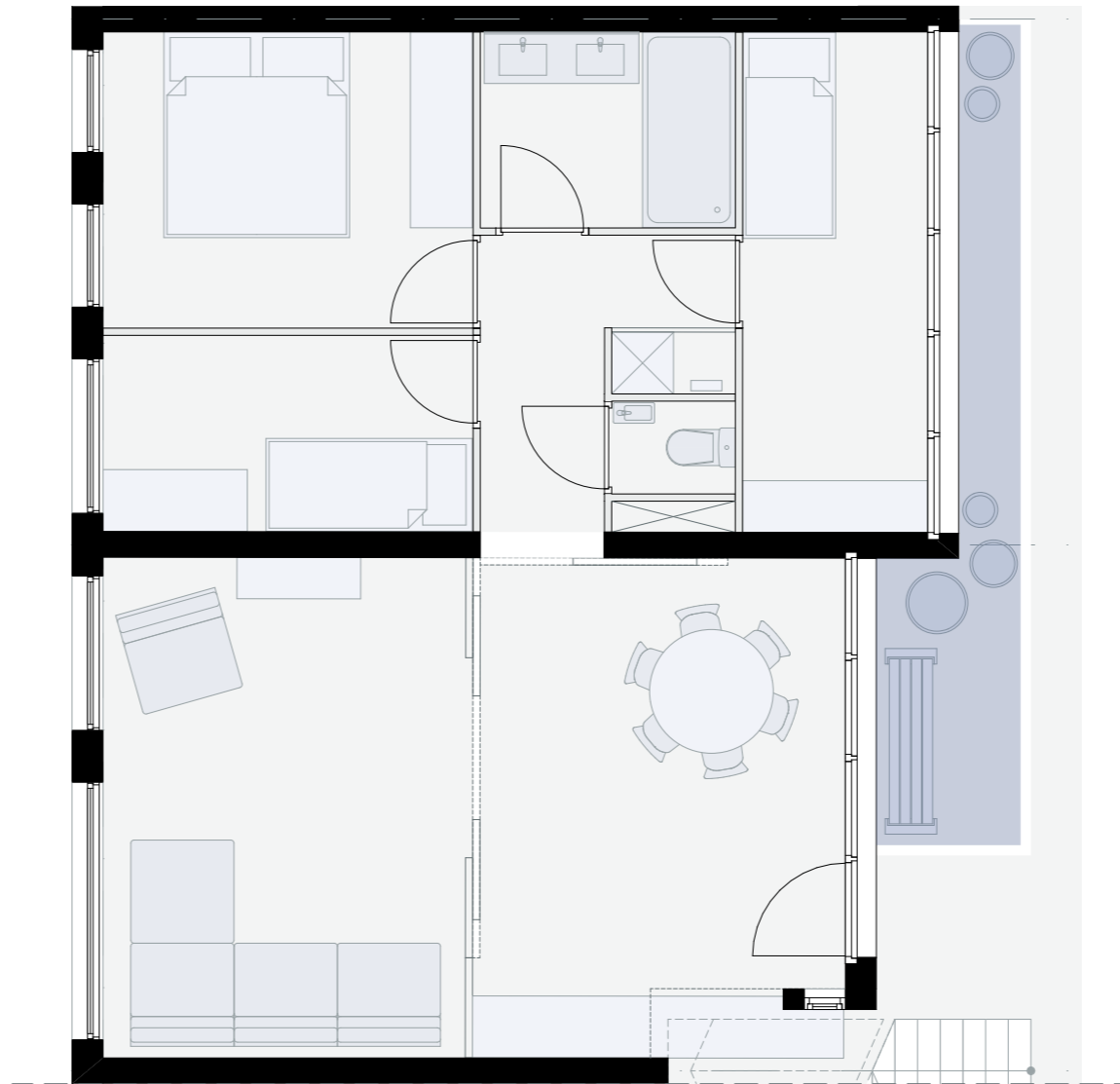
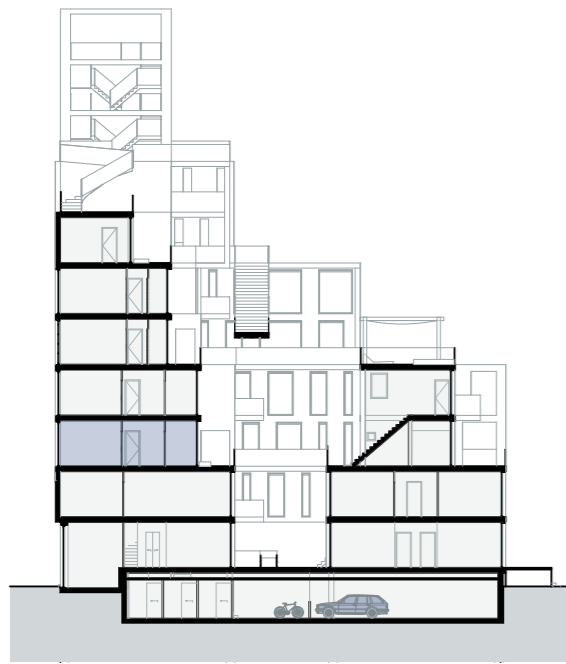



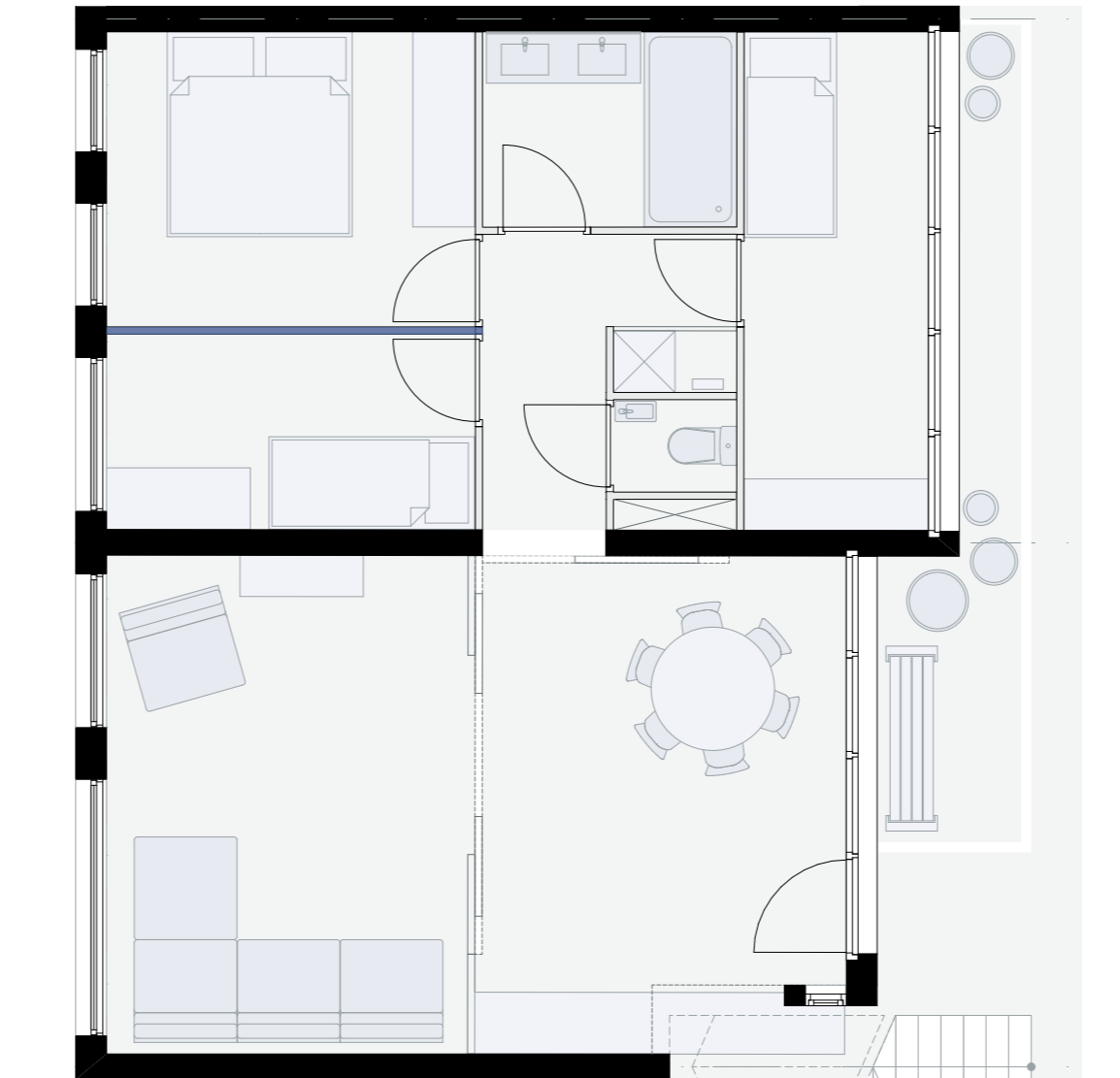
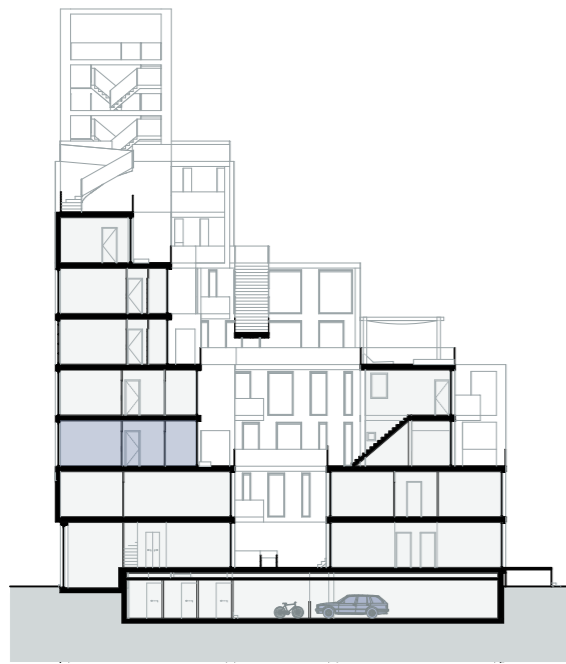

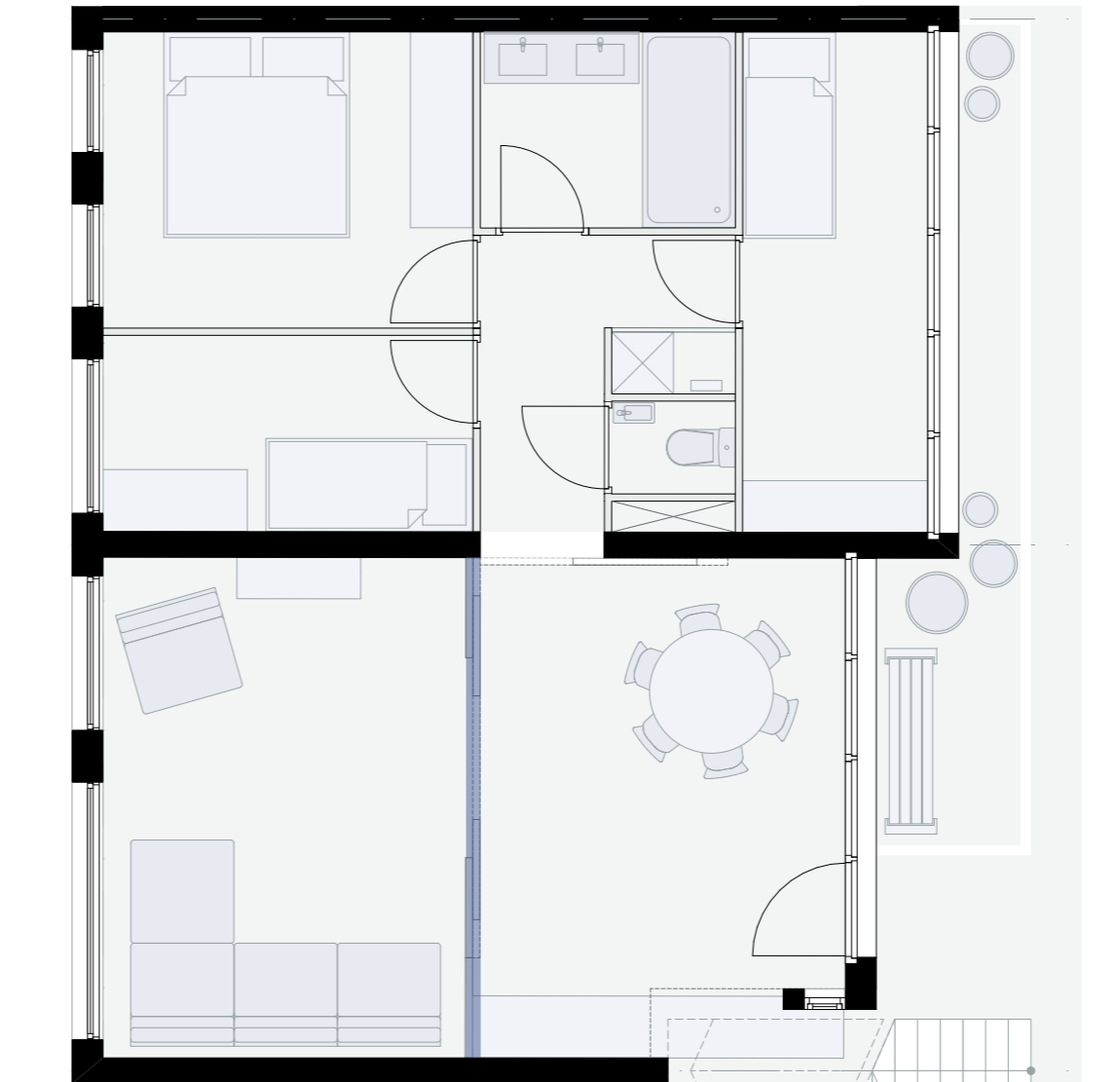



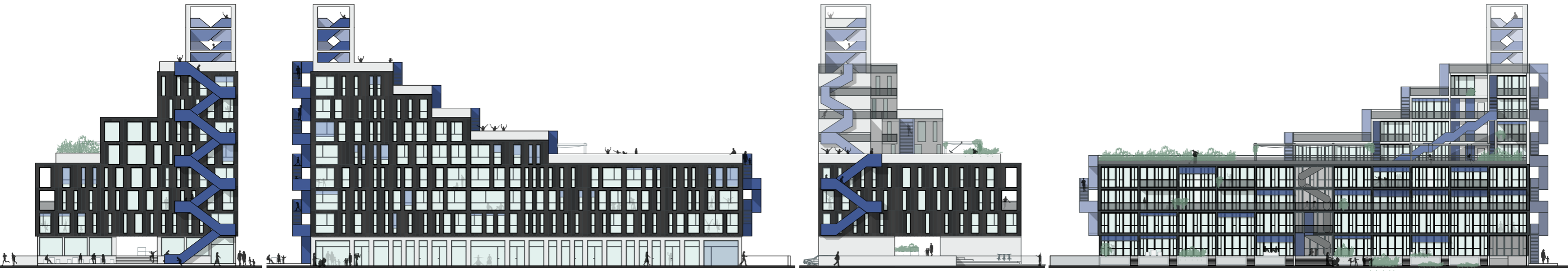

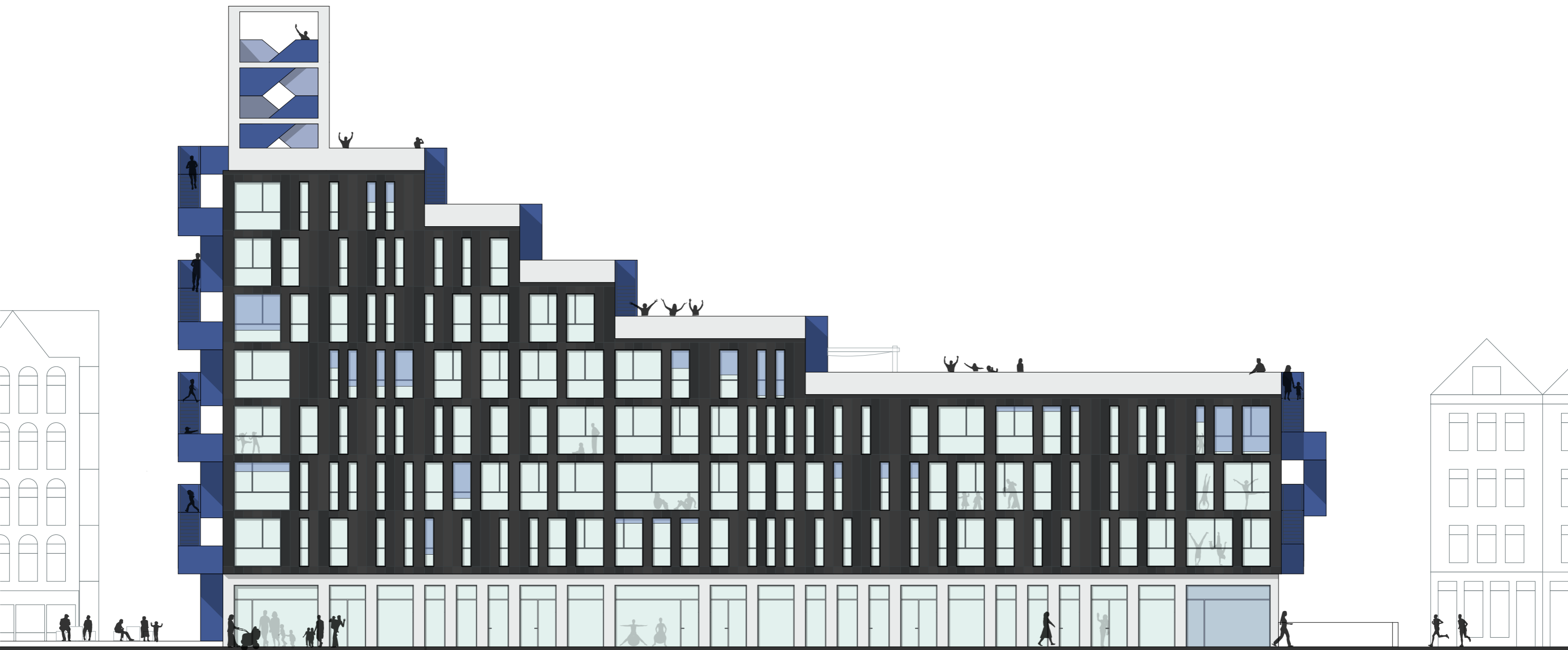

Oostgevel

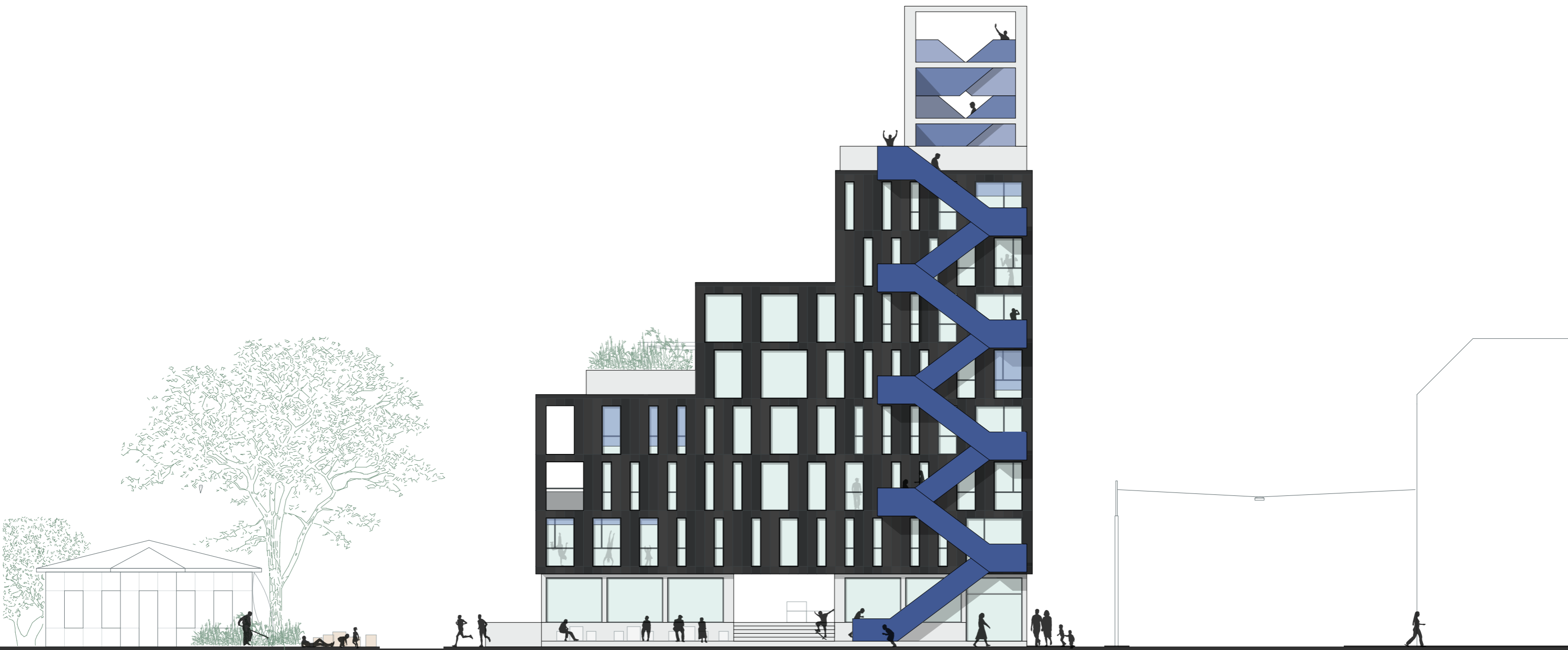

Zuidgevel



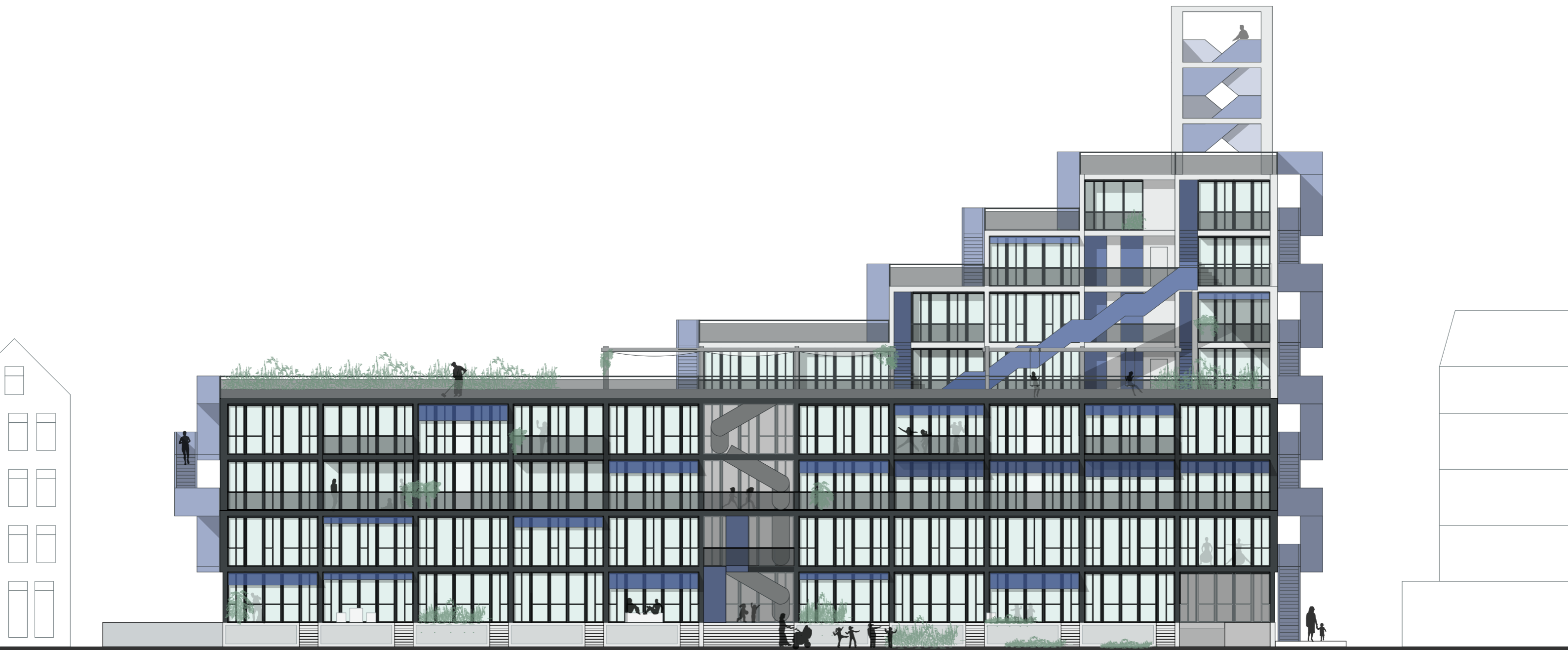

Westgevel

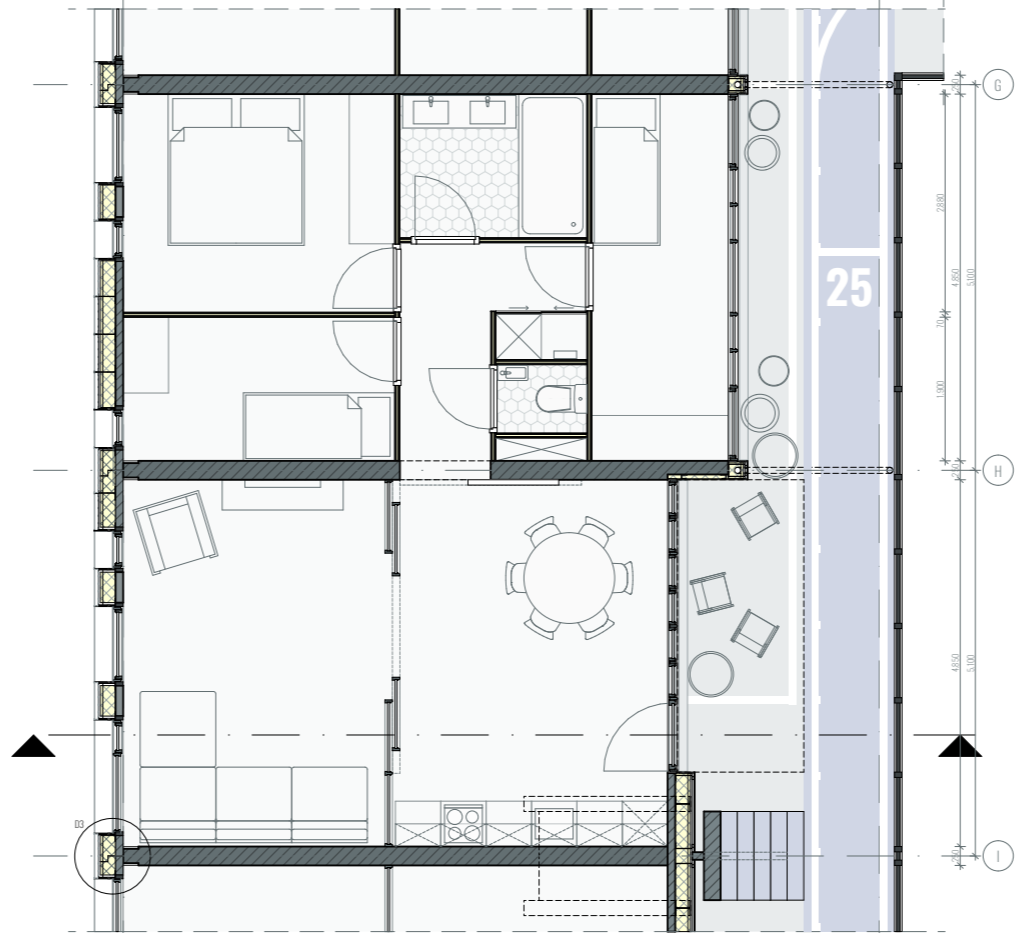
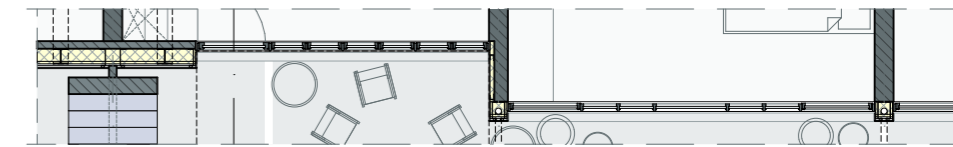
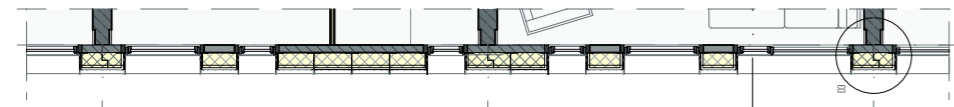
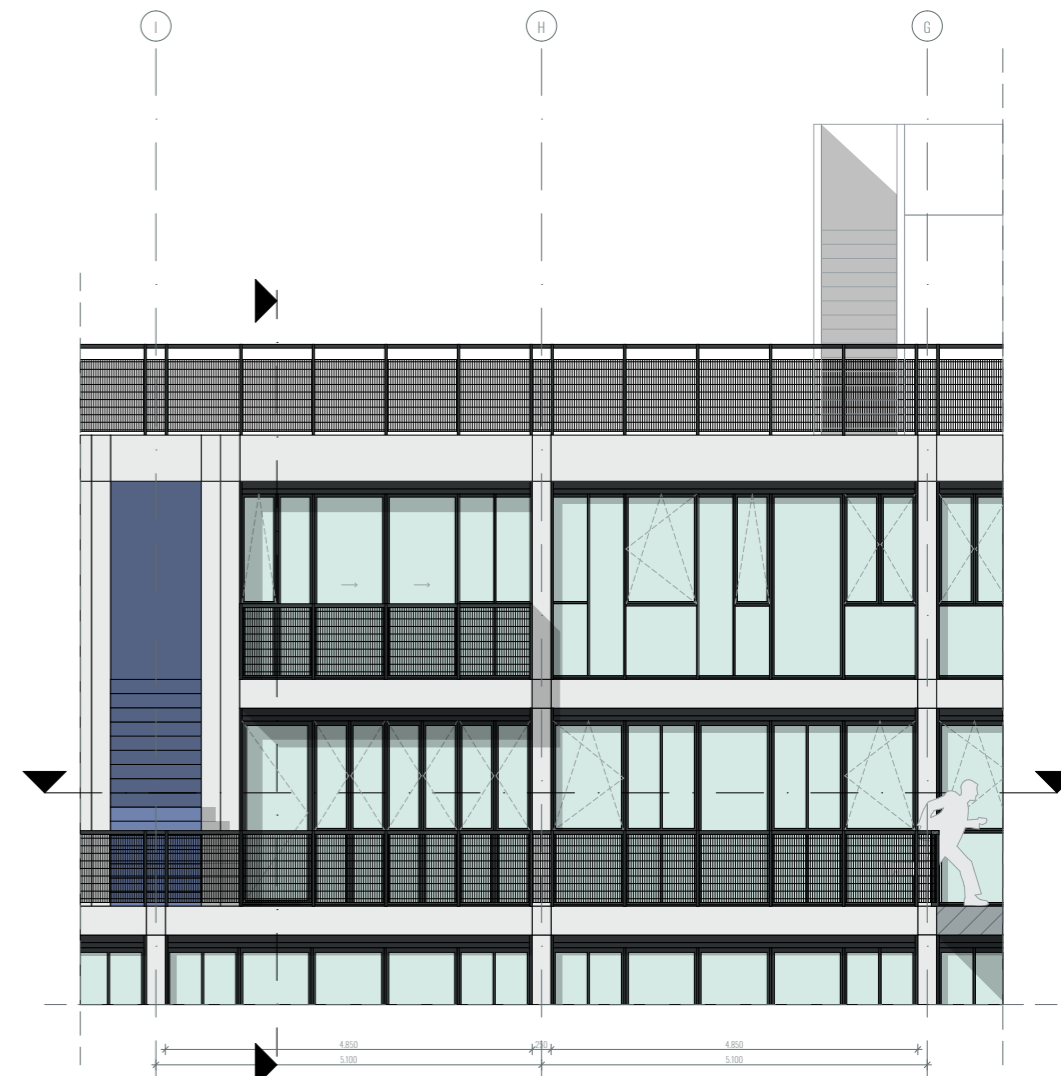
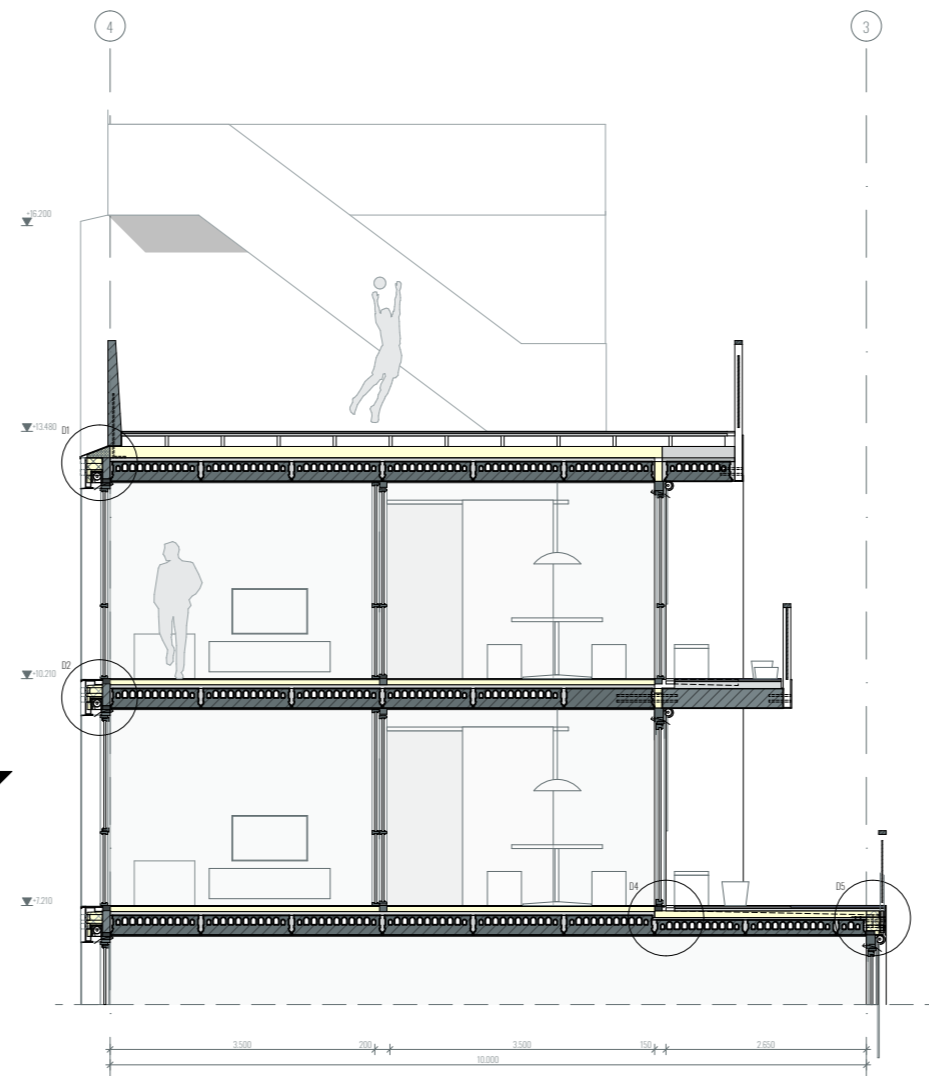

Fragment bouwtechniek

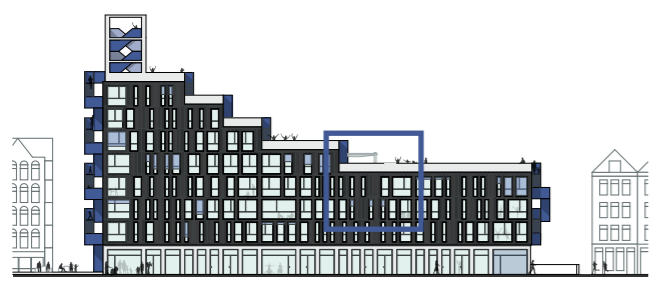
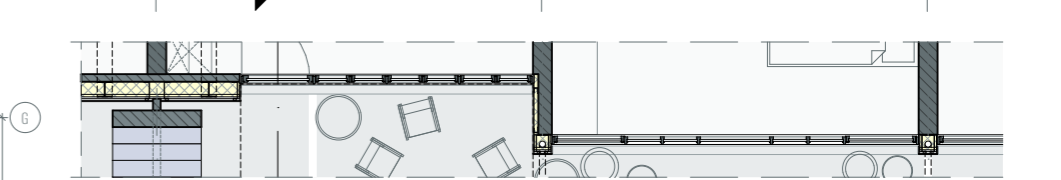
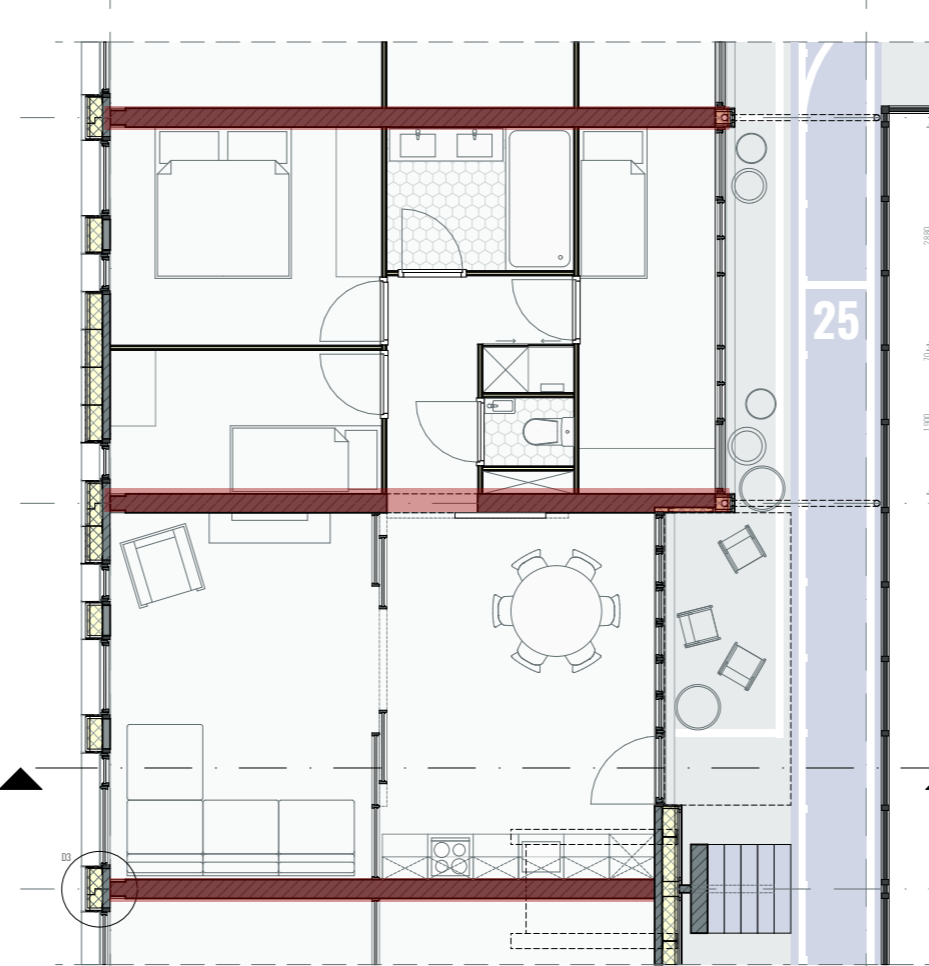
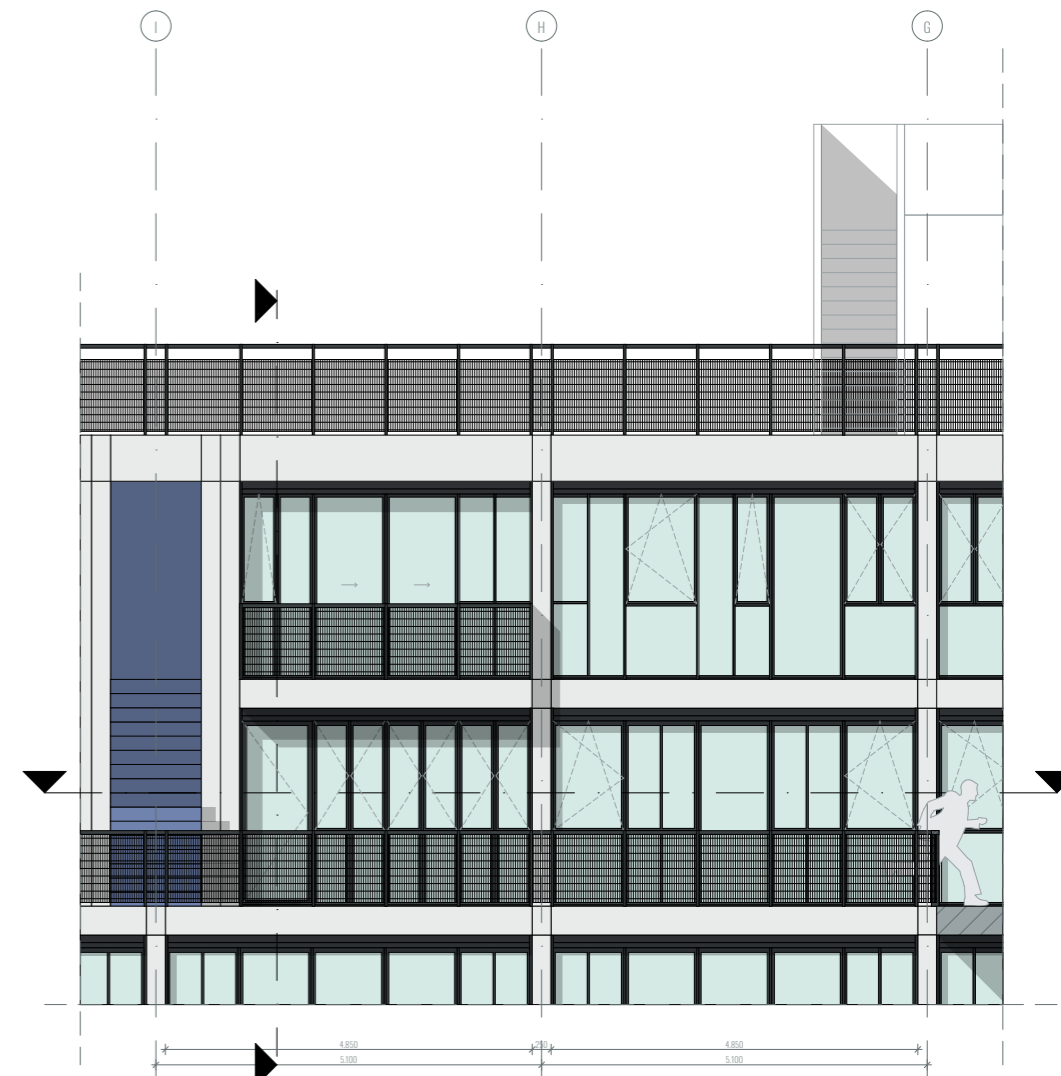
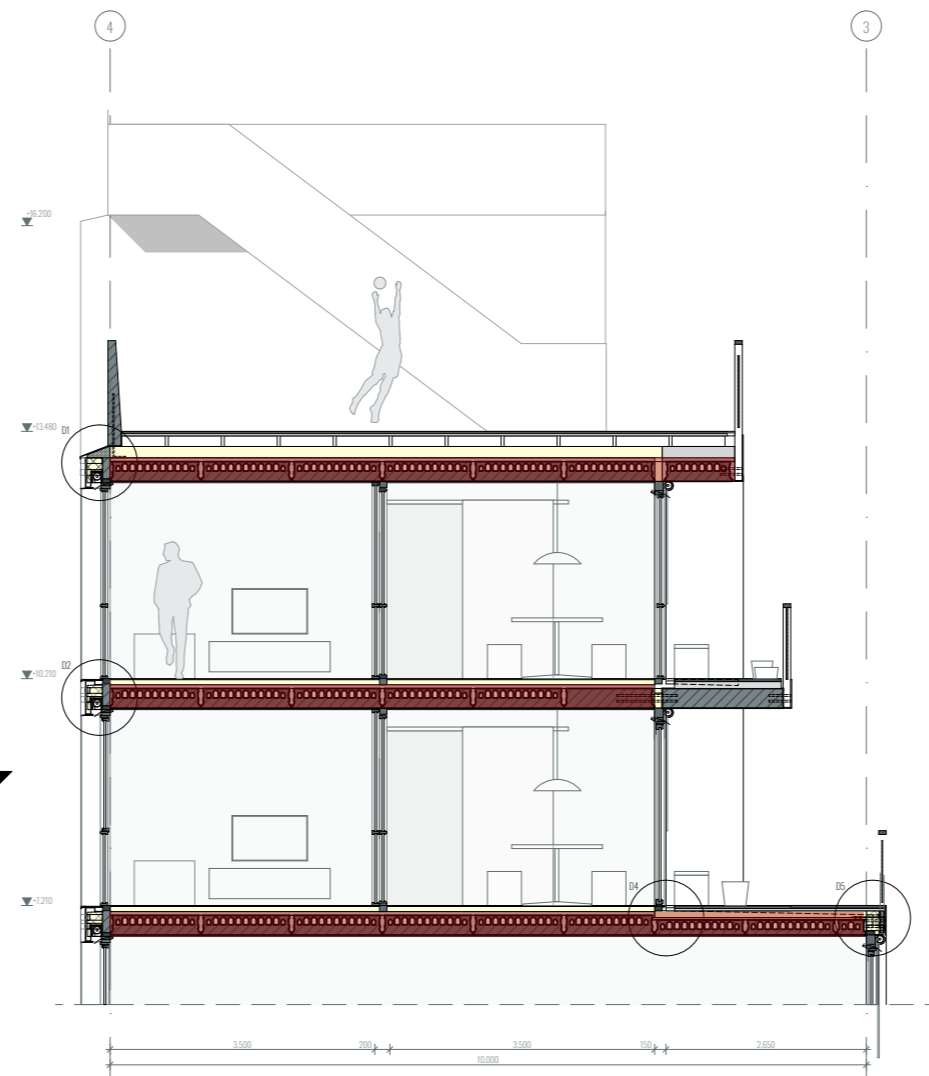

Fragment draagconstructie

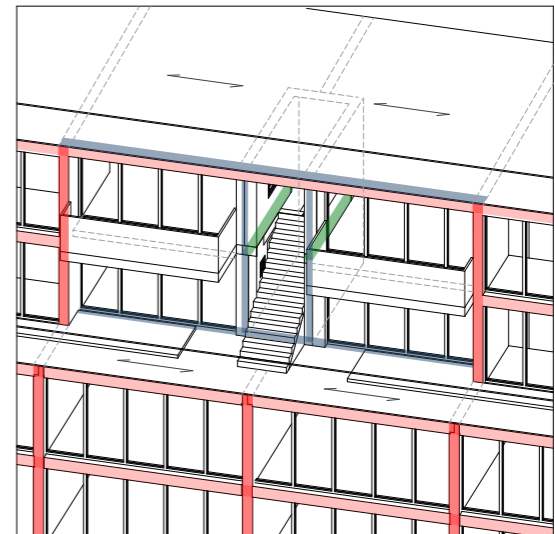
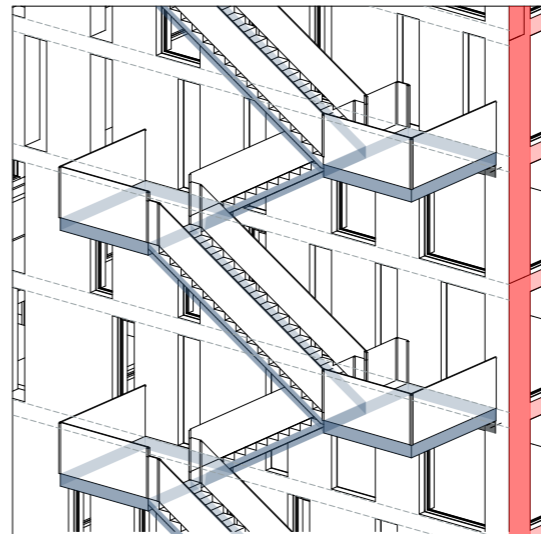
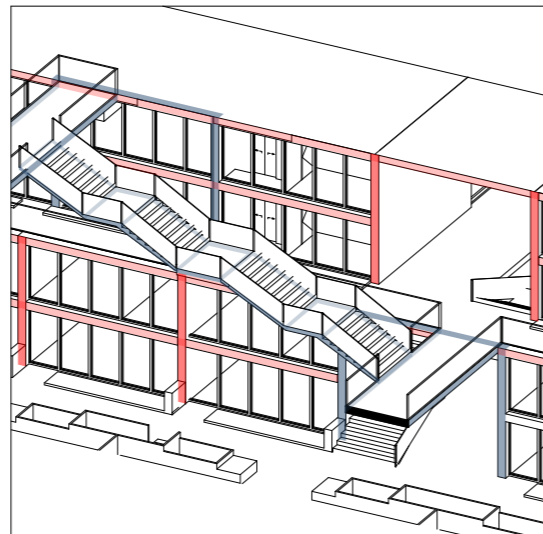
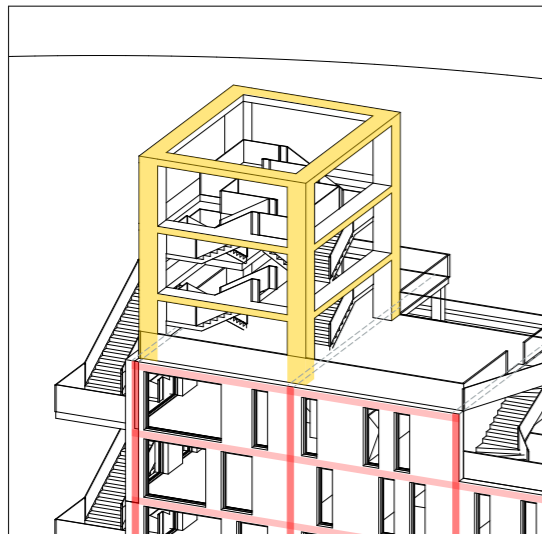

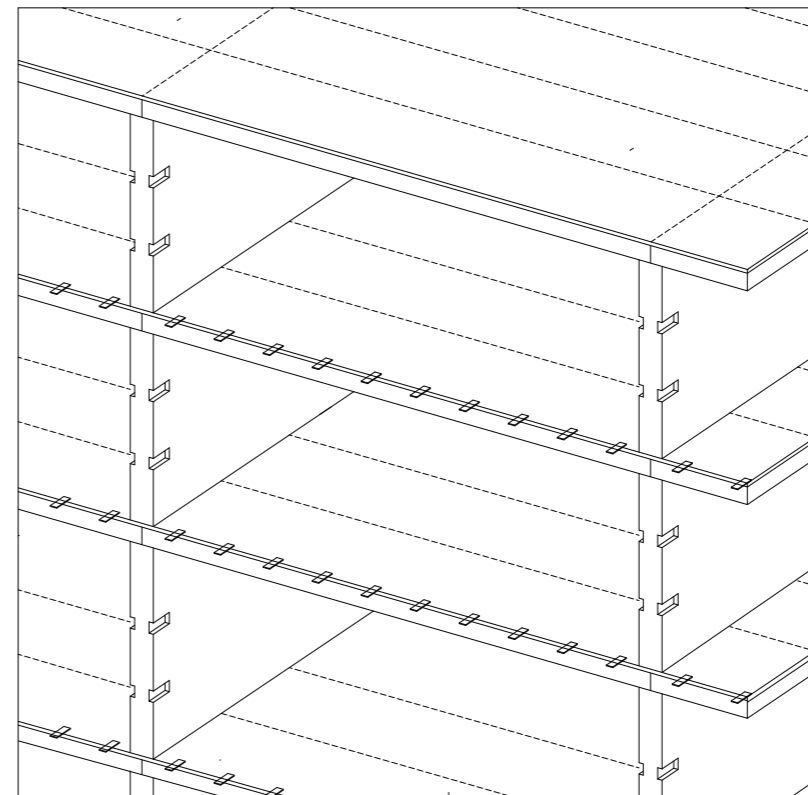
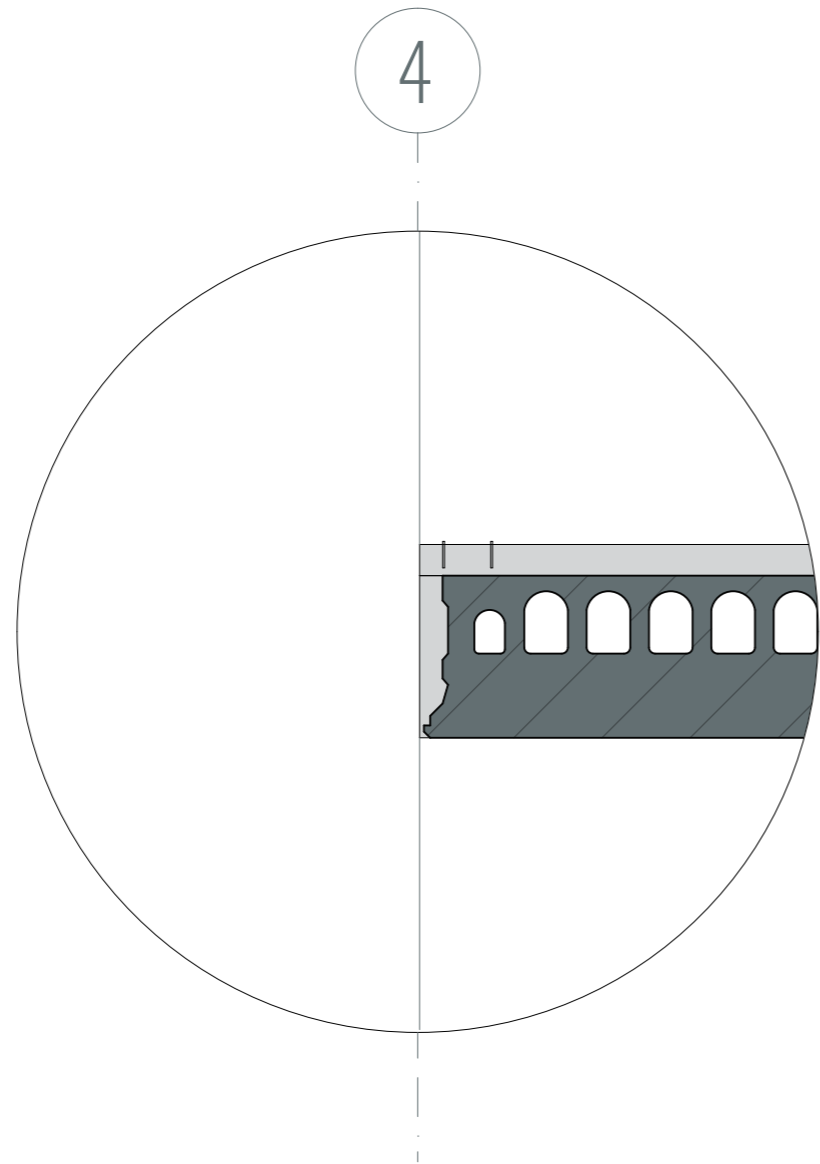

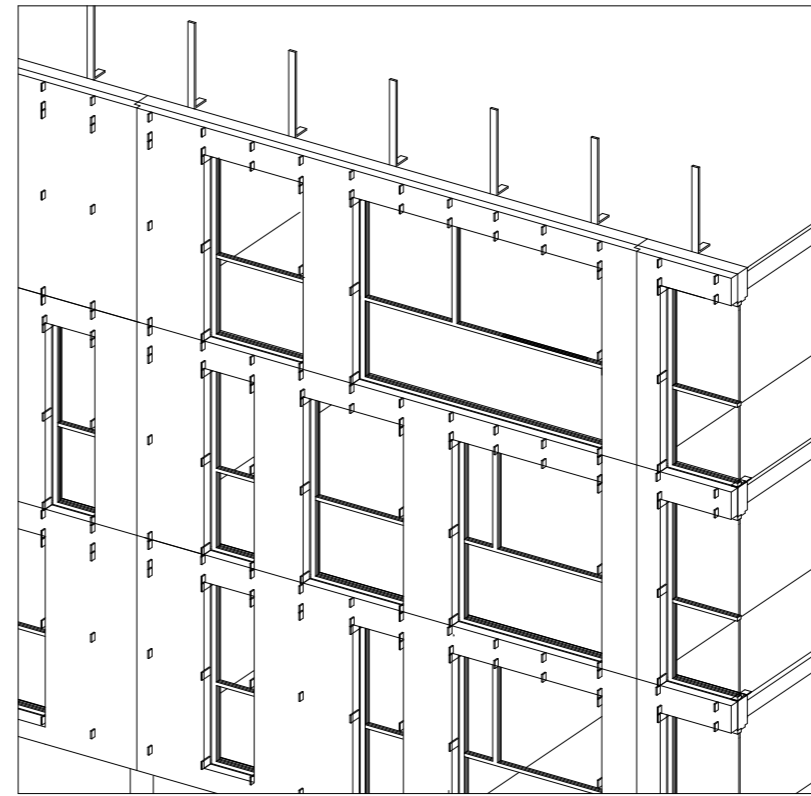
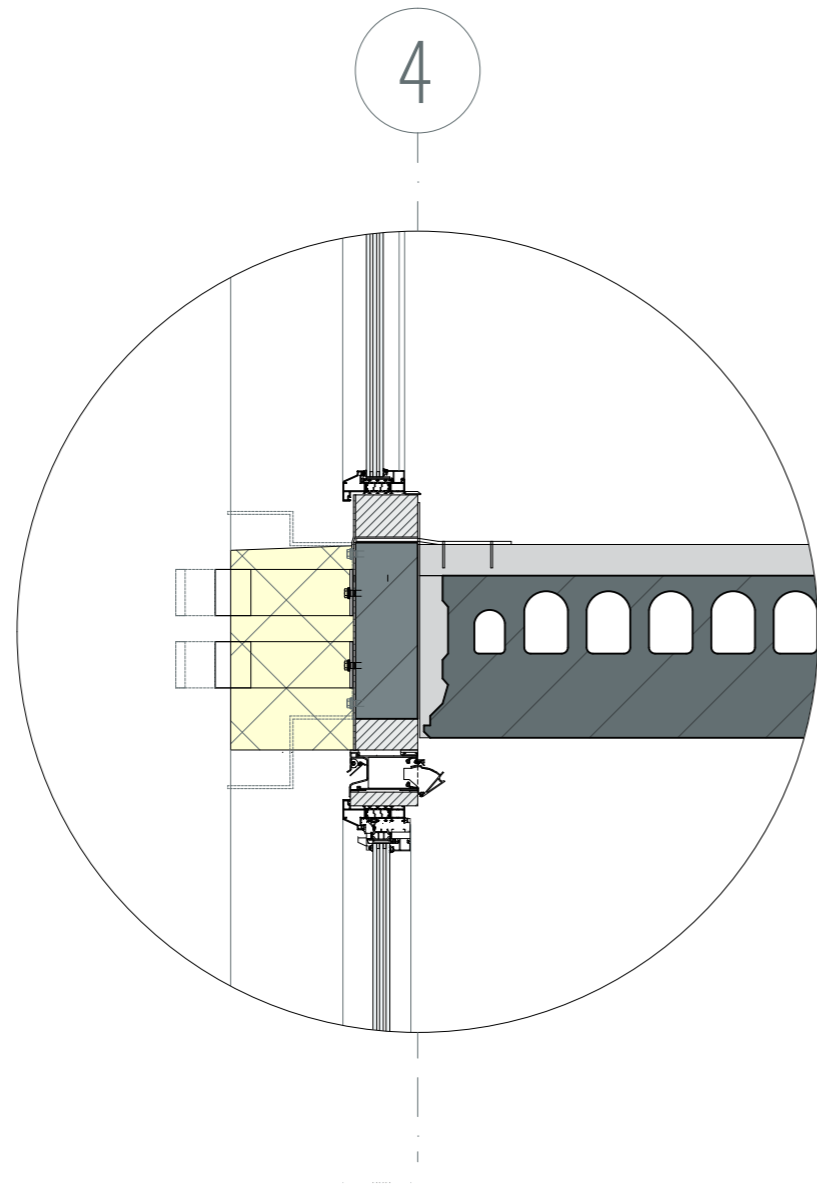

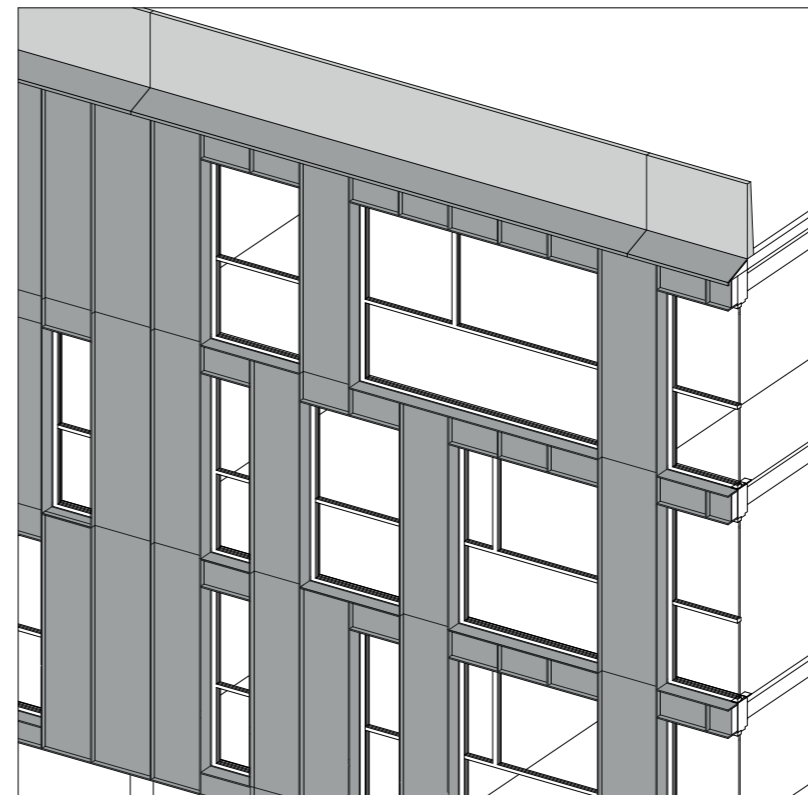
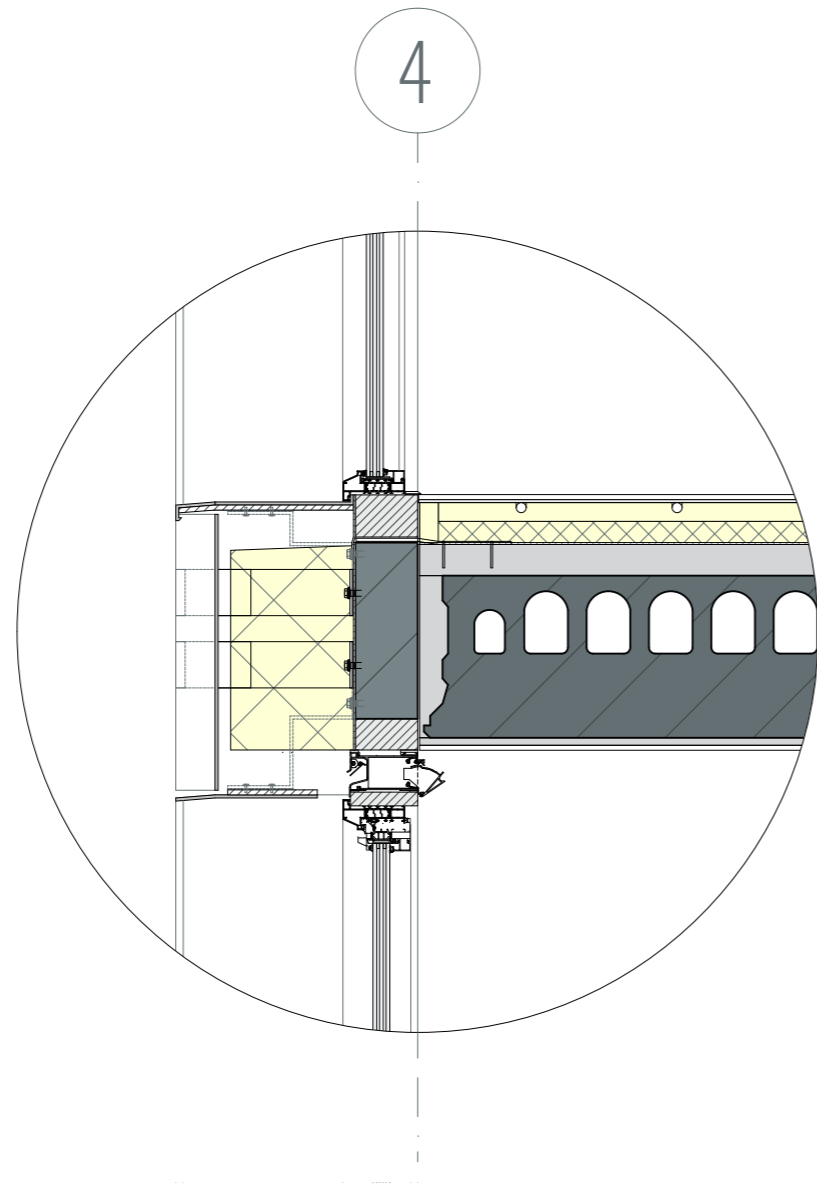

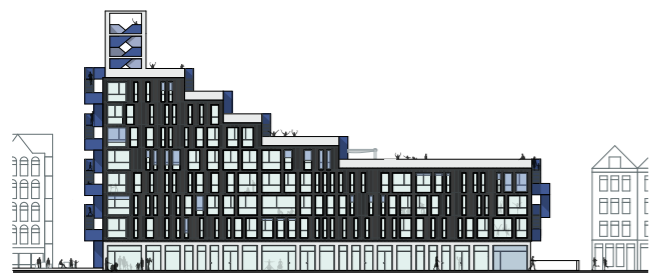
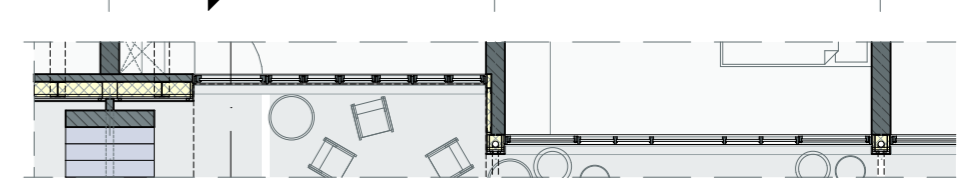
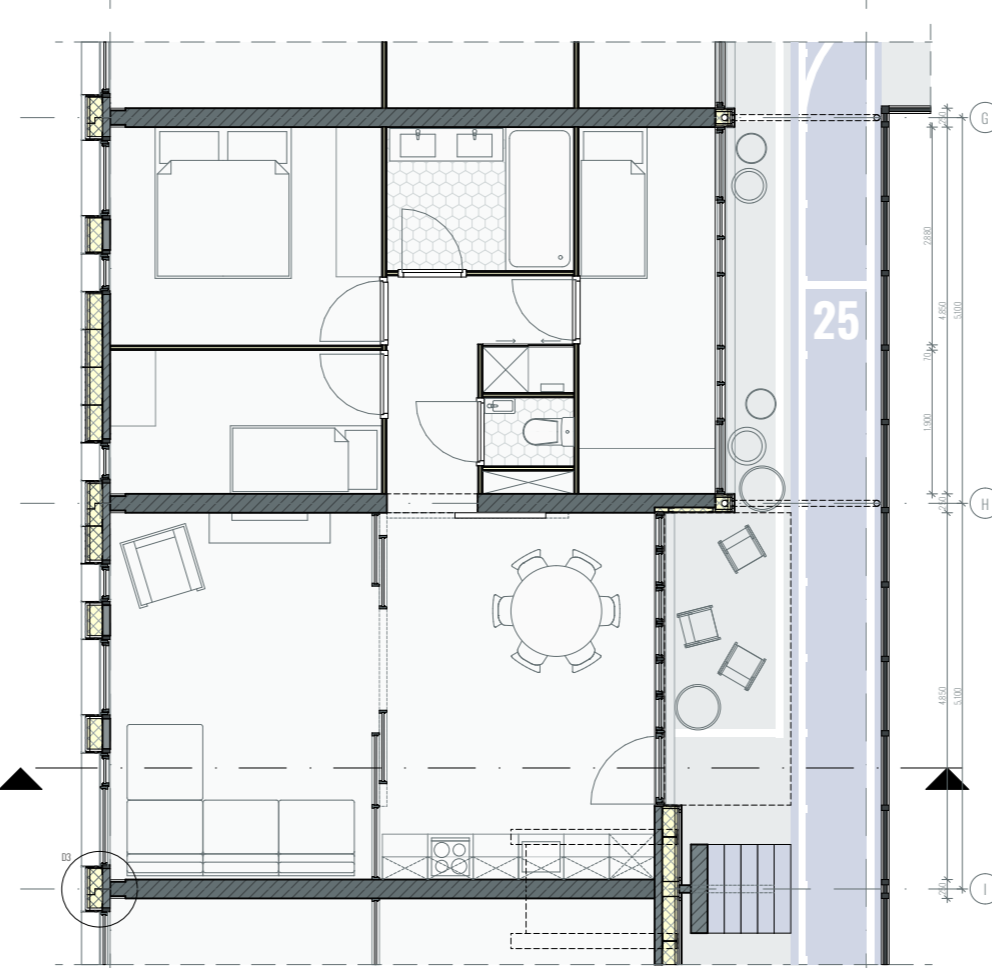
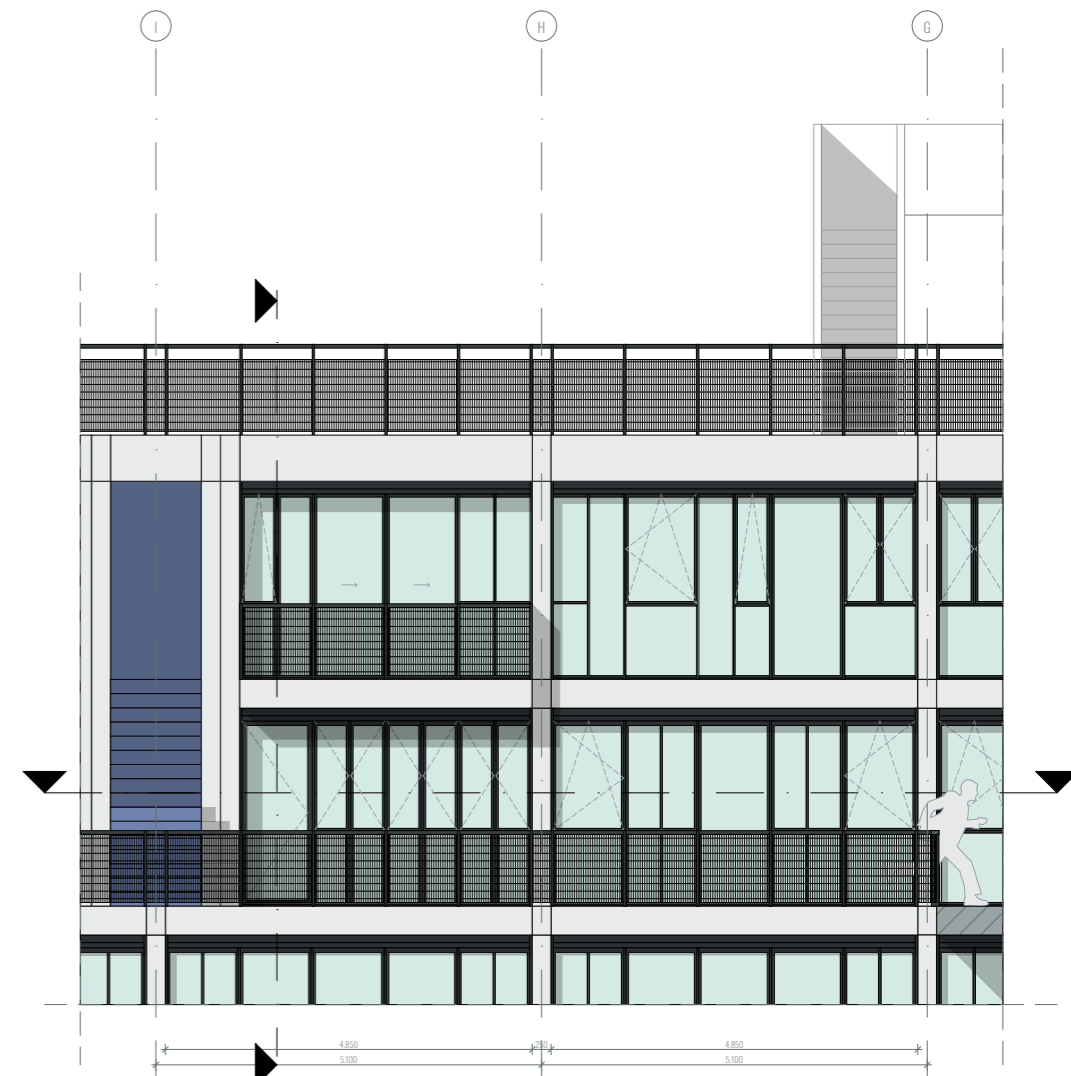
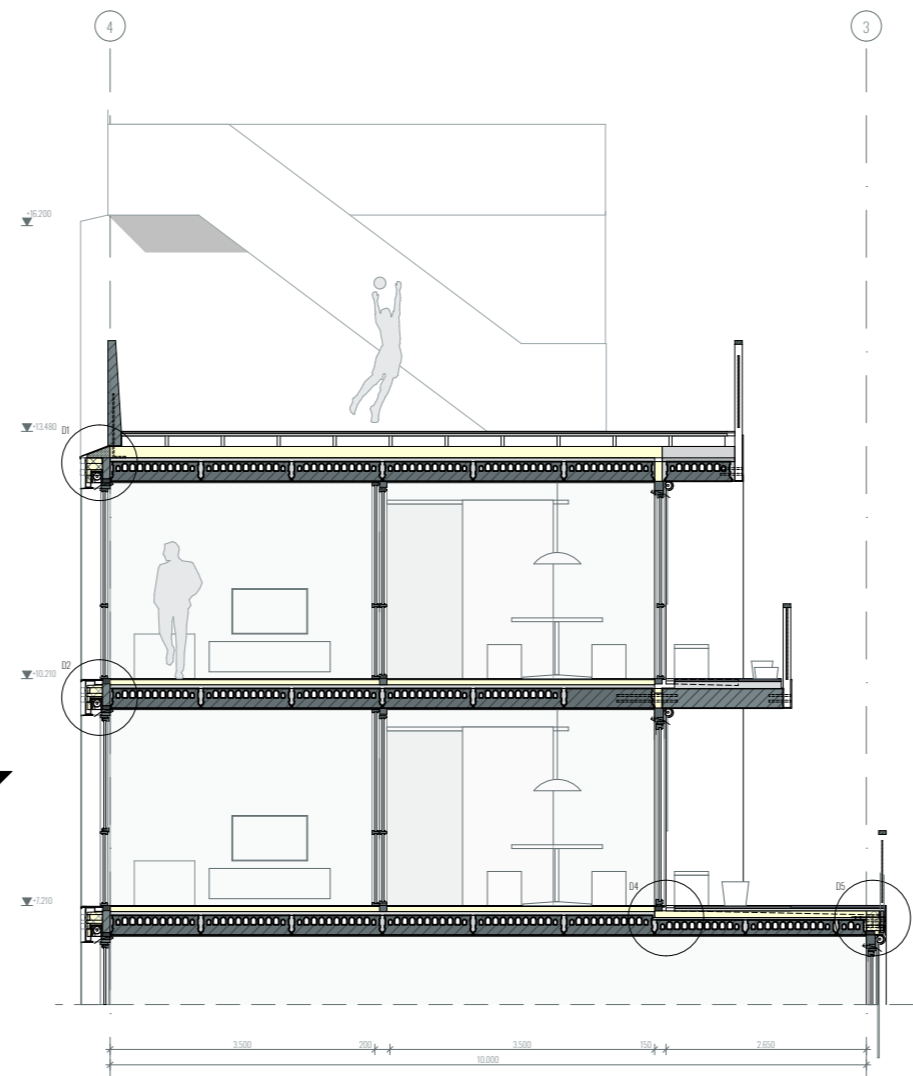

Fragment bouwtechniek



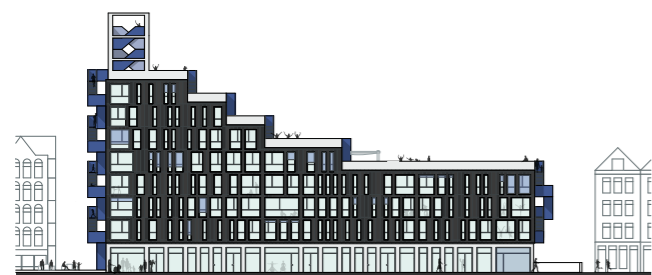
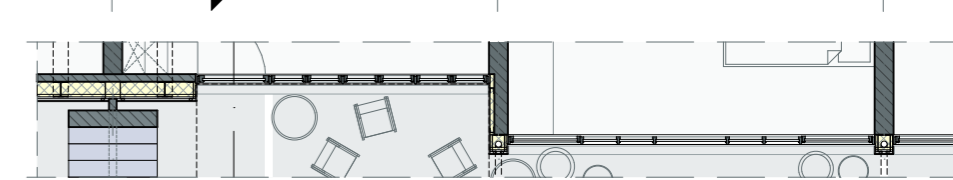
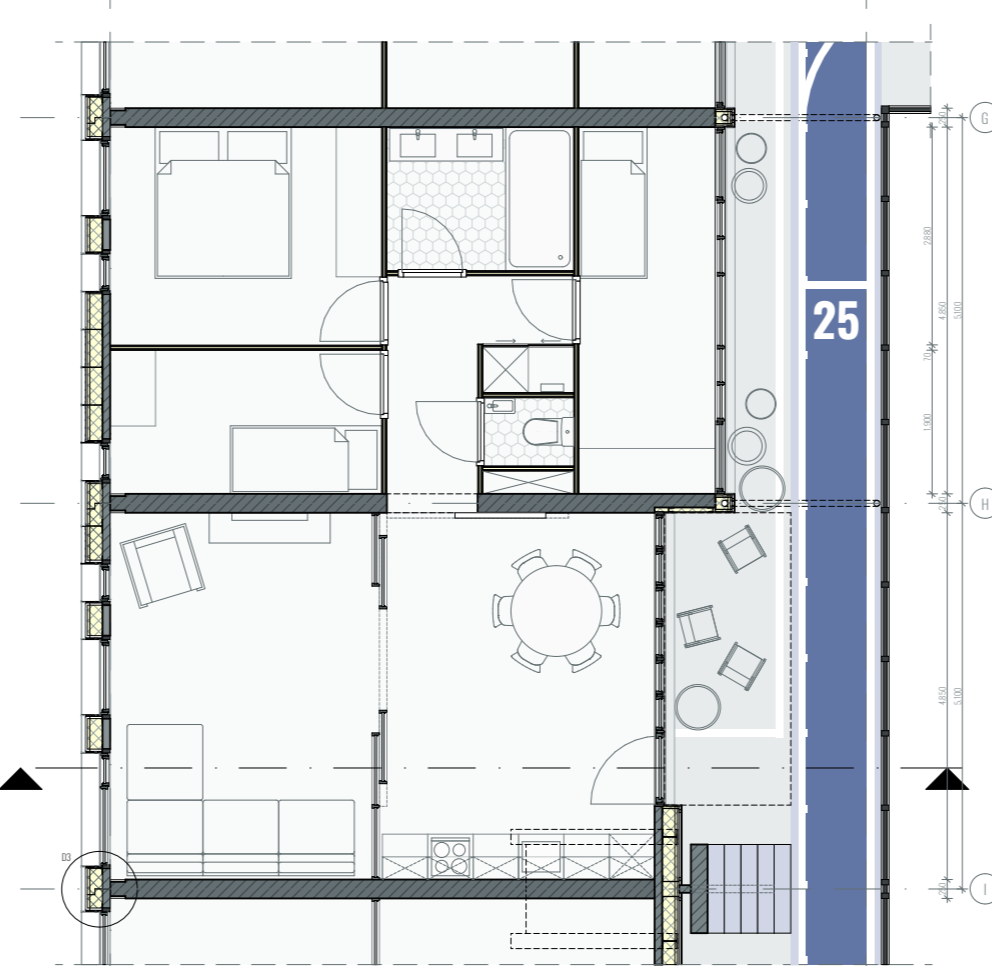
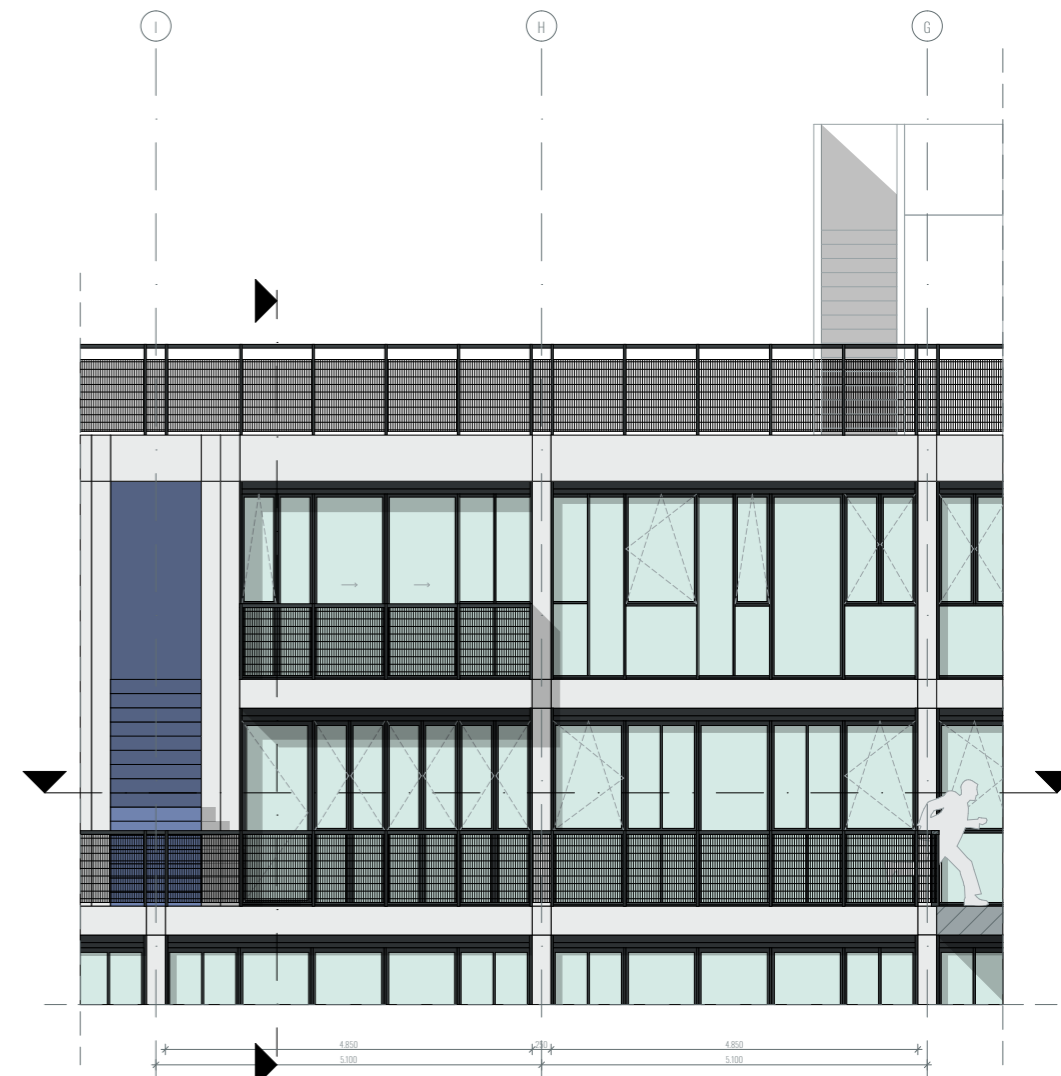
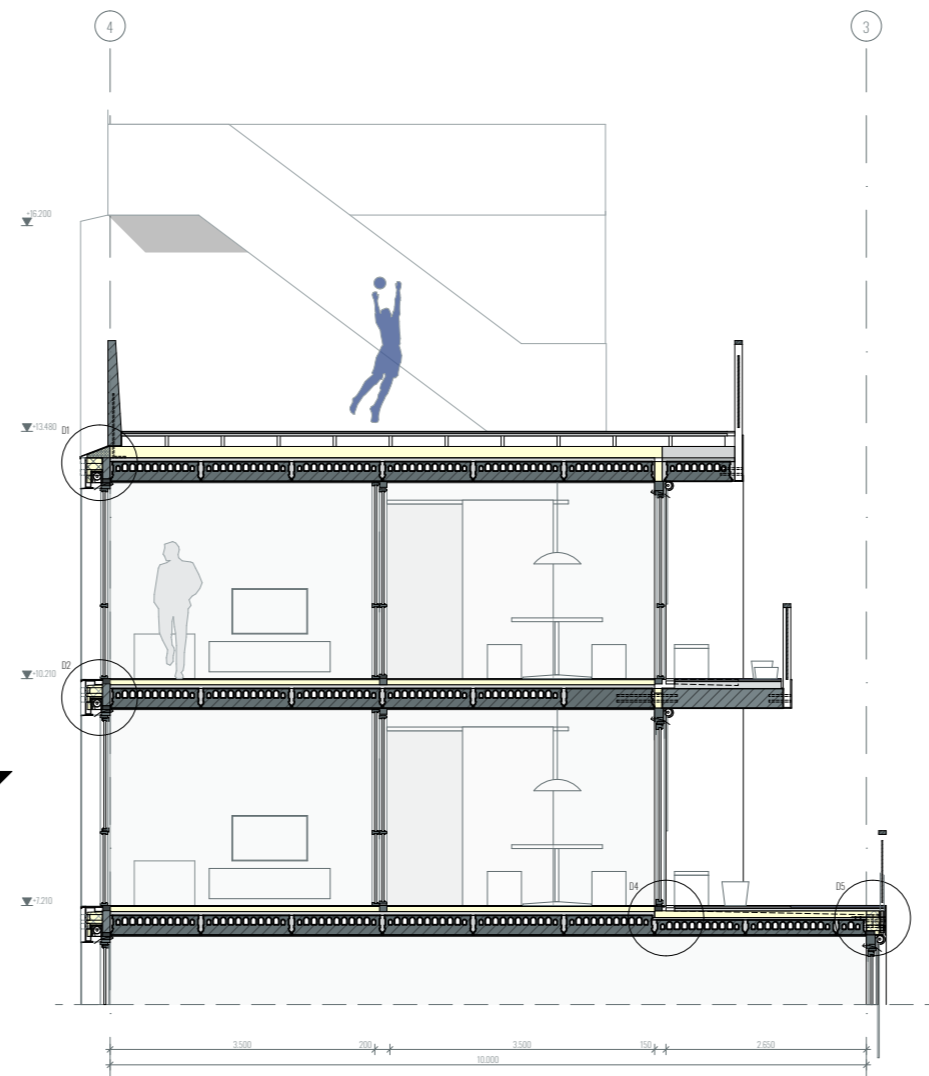

Fragment bouwtechniek

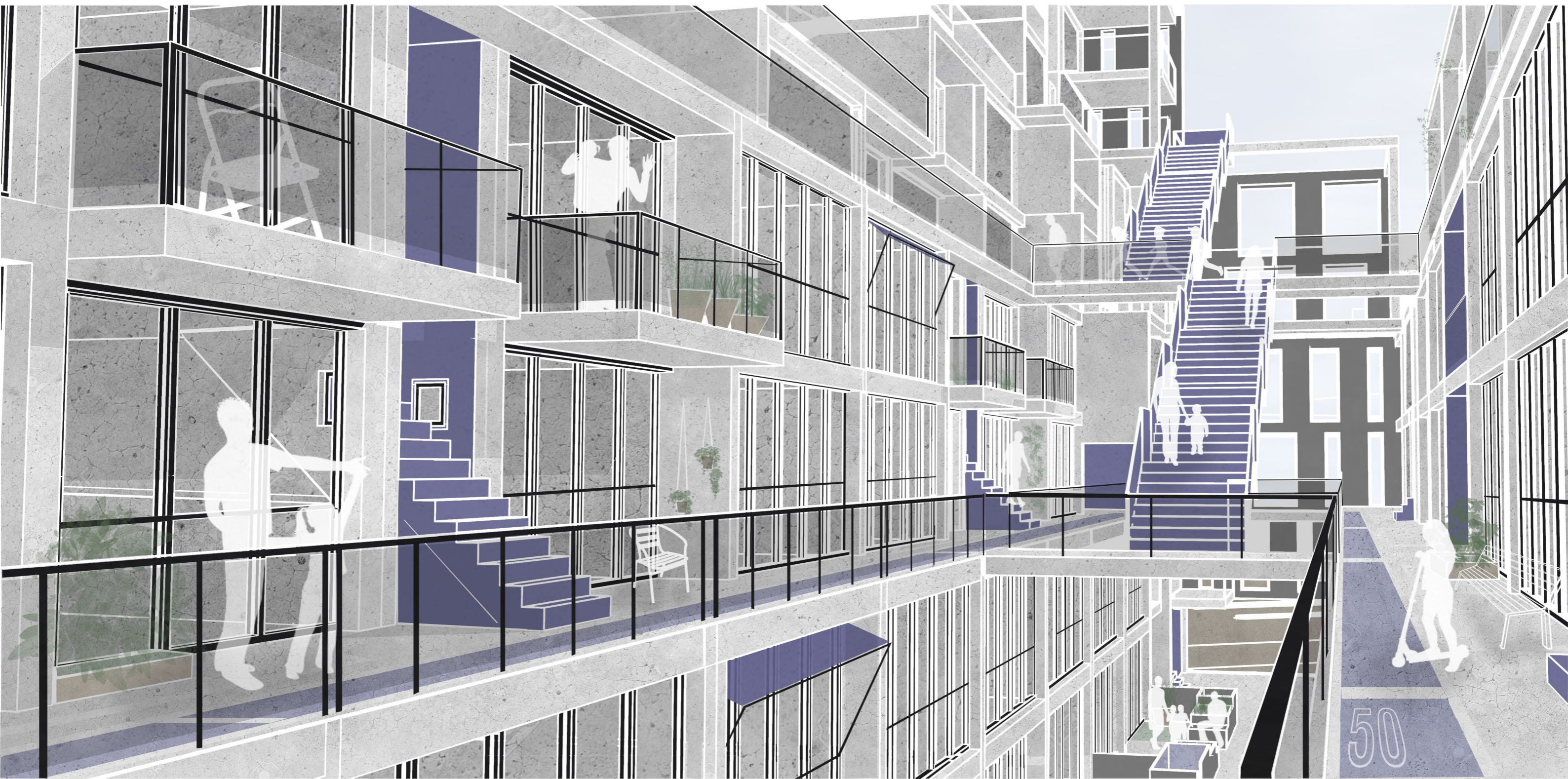

Impressie binnenstraat

