



COMPLEX PROJECTS **BEYOND THE WHITE CUBE**

Redefining the White Cube museum in this Digital Age

Floris Boerma

07/01/2024

Introduction

Concept

Design

Conclusion

Introduction

THE WHITE CUBE



Introduction | White Cube

CHARACTERISTICS



Introduction | White Cube

CHARACTERISTICS



Introduction | White Cube

CHARACTERISTICS



WHITE CUBE PRINCIPLES



INNOVATIVE



MOMA



Introduction | White Cube
TATE MODERN



Introduction | White Cube

VOORLINDEN



Introduction | White Cube
VOORLINDEN?

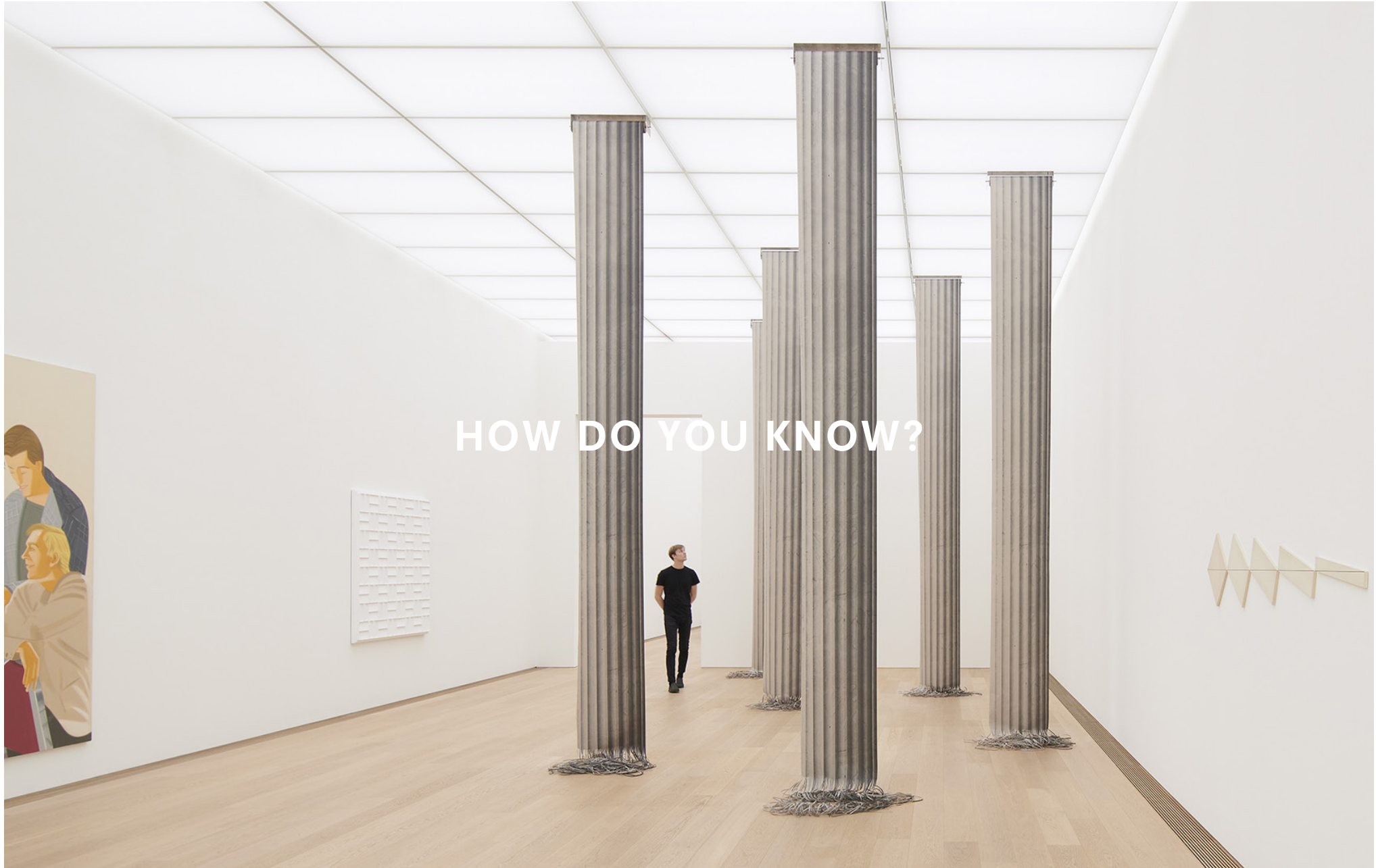

Introduction | Experience

WHITE WALLS



Introduction | Experience

SAME ARTISTS



Introduction | Experience

SAME EXPERIENCE



LOOKING



Introduction | Experience

DESCRIPTION



PHOTO



AUDIO



Introduction | Experience

30 SECONDS



Introduction | Experience

FOLLOWING ALONG



Introduction | Experience

SHOP



Introduction | Experience

CAFÉ



CONCLUSION

**PASSIVE
INDIVIDUALISTIC**

Introduction | Experience

DIGITAL AGE

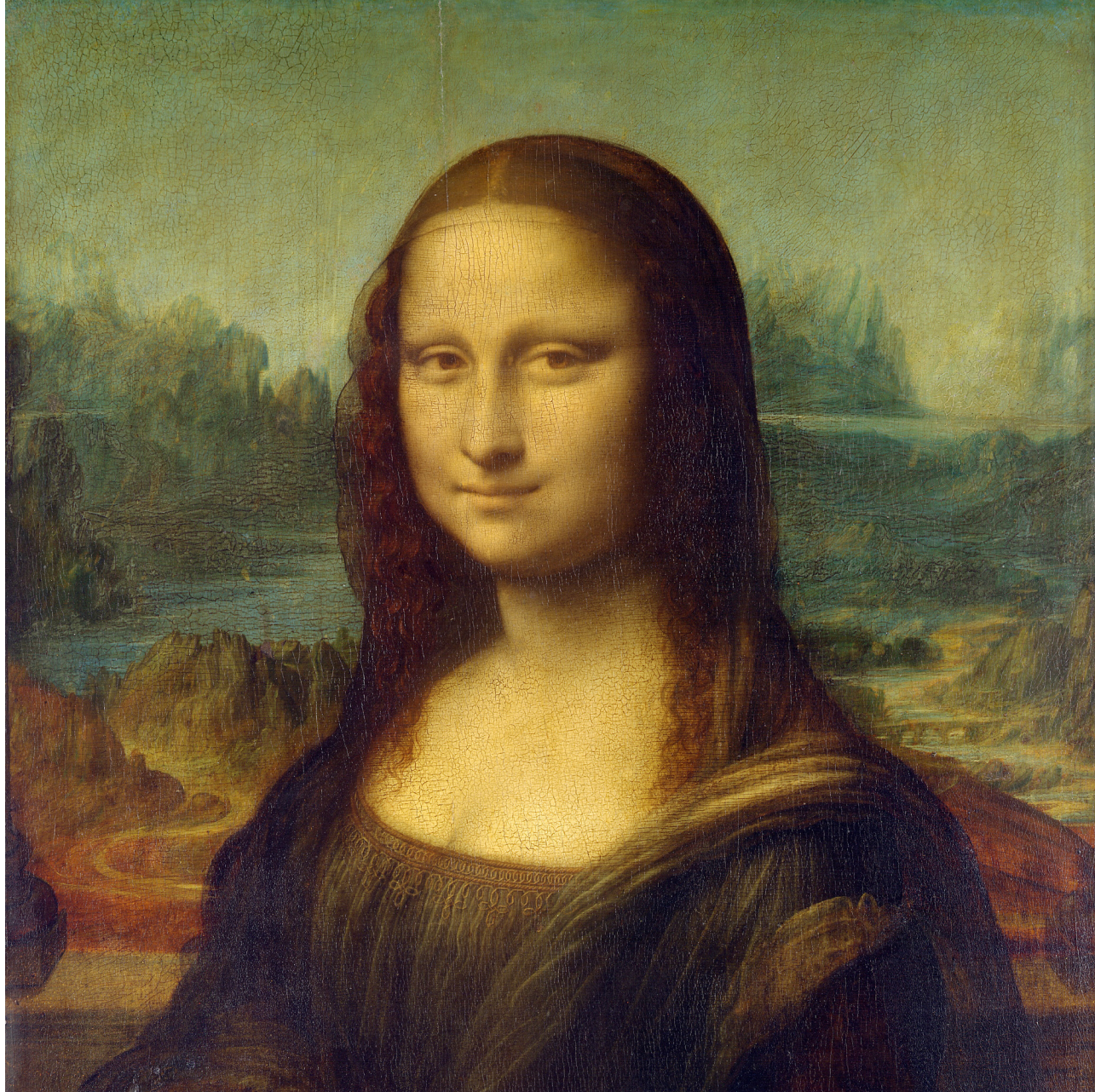

Introduction | Experience

ONLINE

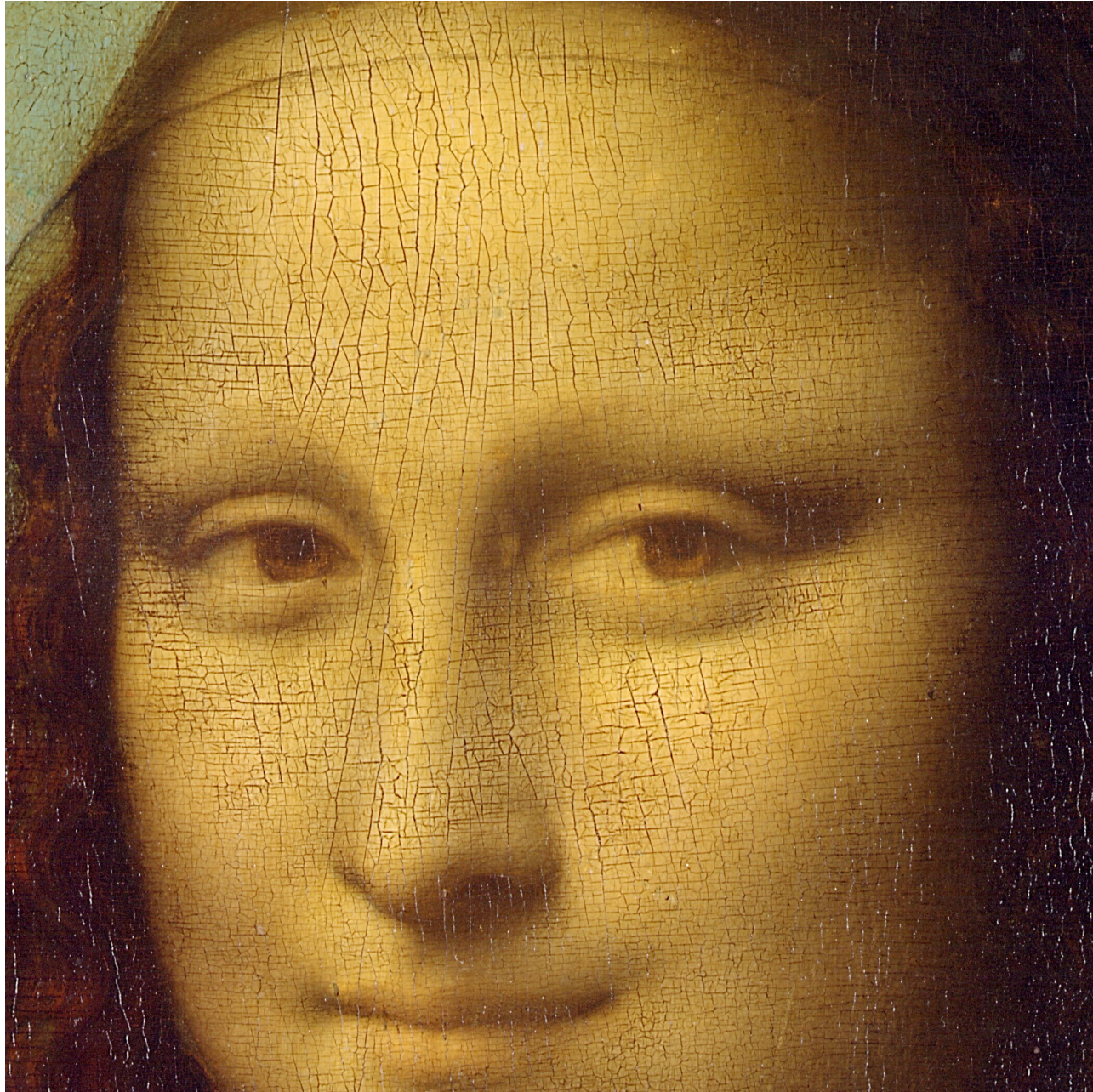

REALITY



QUESTION

**IS THE WHITE CUBE STILL
CONTEMPORARY?**

STATEMENT

NO

MESSAGE



Introduction | Research

NO REACTION



Introduction | Research

CATALYST FOR DIALOGUE



INTERACT AND CONNECT



EAST SIDE GALLERY



Introduction | Research

INTERACTION

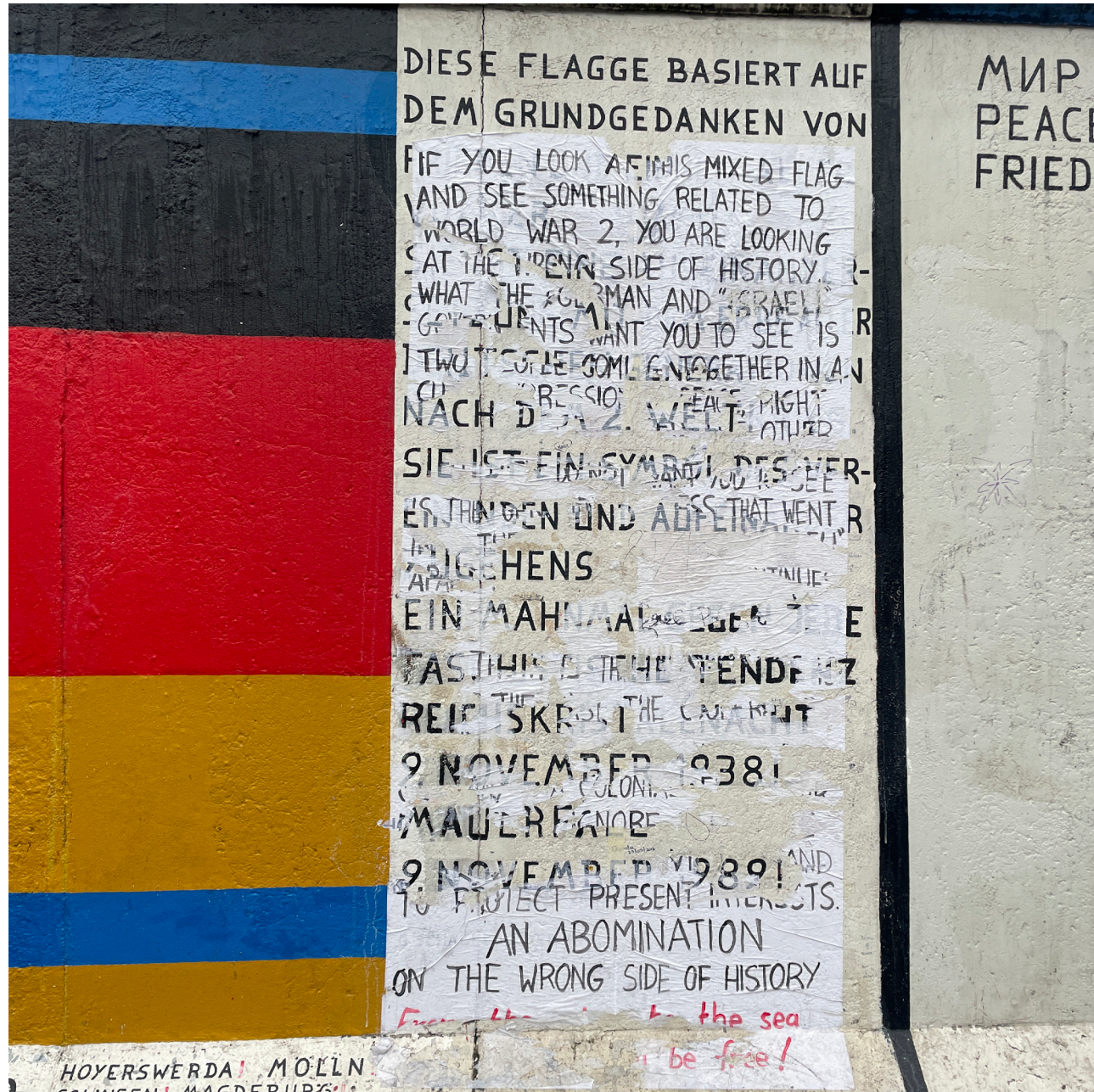

Introduction | Research Question

RESEARCH QUESTION

HOW TO DESIGN A CONTEMPORARY ART MUSEUM?

Introduction | Research Question

RESEARCH QUESTION

**HOW TO DESIGN A MUSEUM THAT
FOSTERS INTERACTION BETWEEN THE
ART AND VISITORS?**

AMBITION

**CREATING A MUSEUM WHERE THERE
IS INTERACTION AND CONNECTION
BETWEEN THE ART AND VISITORS**

Introduction

Concept

Design

Conclusion

Concept

NOT ANOTHER WHITE CUBE



Concept | Main Concepts

MAIN CONCEPT

BUILDING AS A CANVAS
ART + SOCIAL
INTERACTION AND CONNECTION

Concept | Building as a canvas

WHITE CUBE



Concept | Building as a canvas

CANVAS



Concept | Building as a canvas

WHITE CUBE TO CANVAS

NEUTRAL

SPECIFIC

Concept | Building as a canvas

WHITE CUBE TO CANVAS

FLEXIBLE

ACCOMODATING

Concept | Building as a canvas

WHITE CUBE TO CANVAS

DECONTEXTUALIZED

CONTEXTUALIZED

Concept | Building as a canvas

WHITE CUBE TO CANVAS

NEUTRAL

FLEXIBLE

DECONTEXTUALIZED

SPECIFIC

ACCOMODATING

CONTEXTUALIZED

Concept | Building as a canvas | Specific

NEUTRAL TO SPECIFIC

**WITHOUT IDENTITY
OWN QUALITY AND CHARACTERISTICS**

CUBE

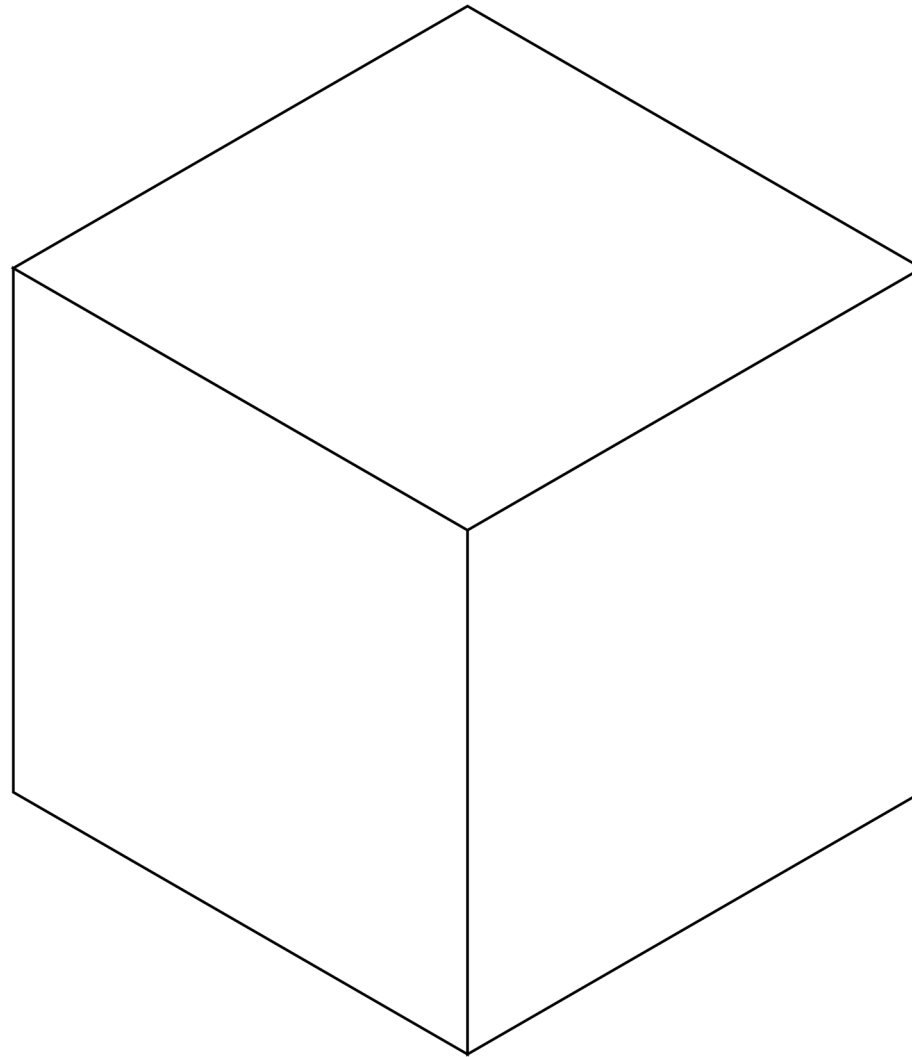

1 : 1 : 1

TOWER

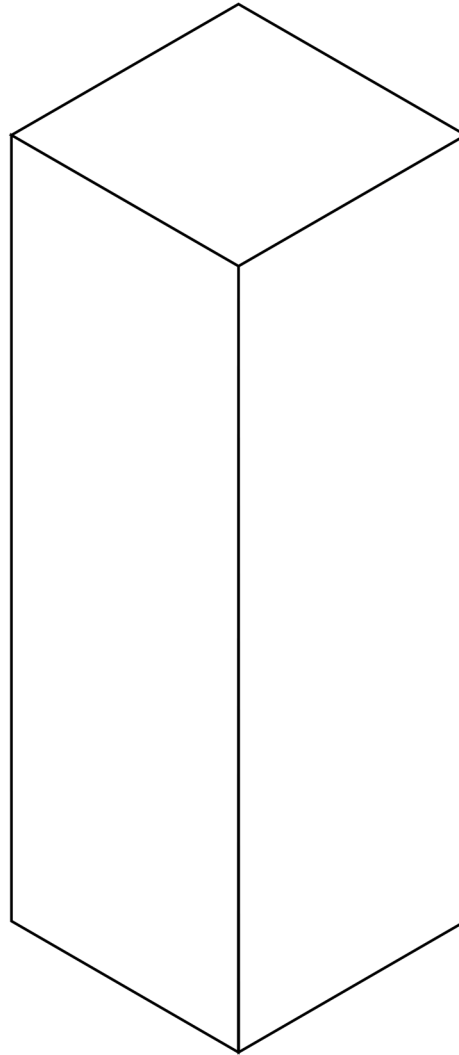

1 : 1 : 3

HALL

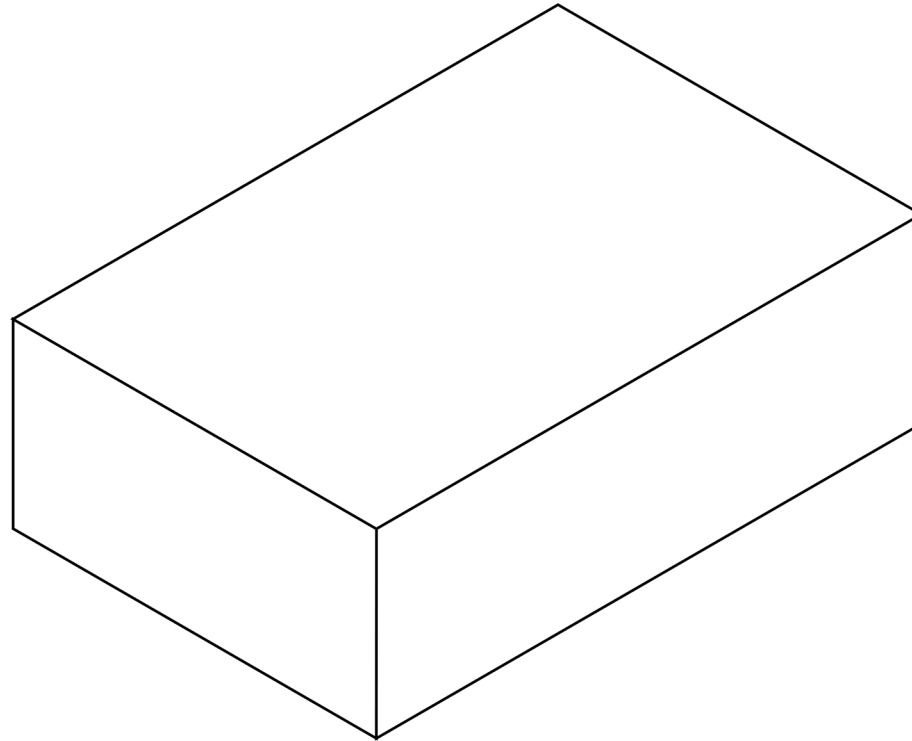

2 : 3 : 1

GALLERY

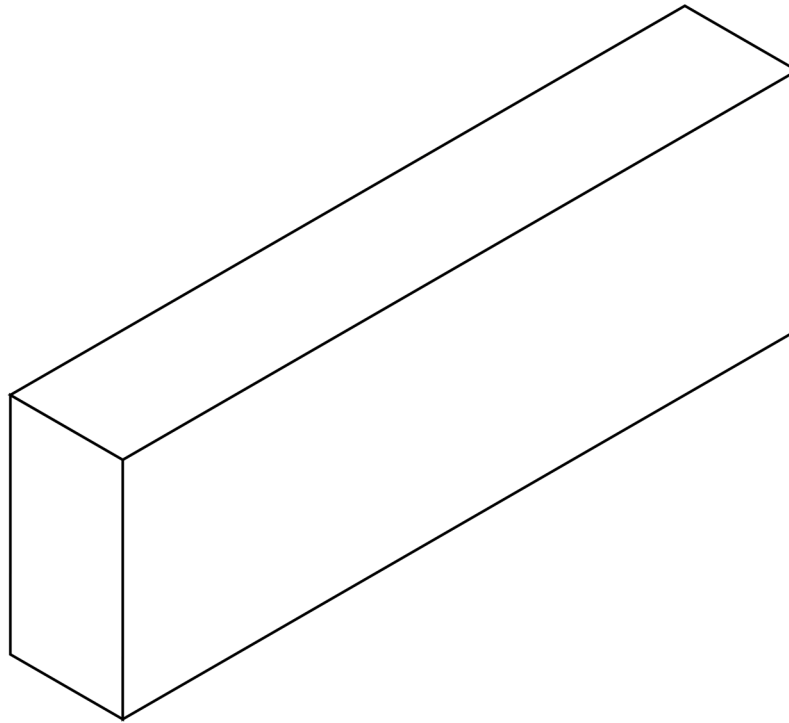

1 : 6 : 2

SHAPE CATALOGUE

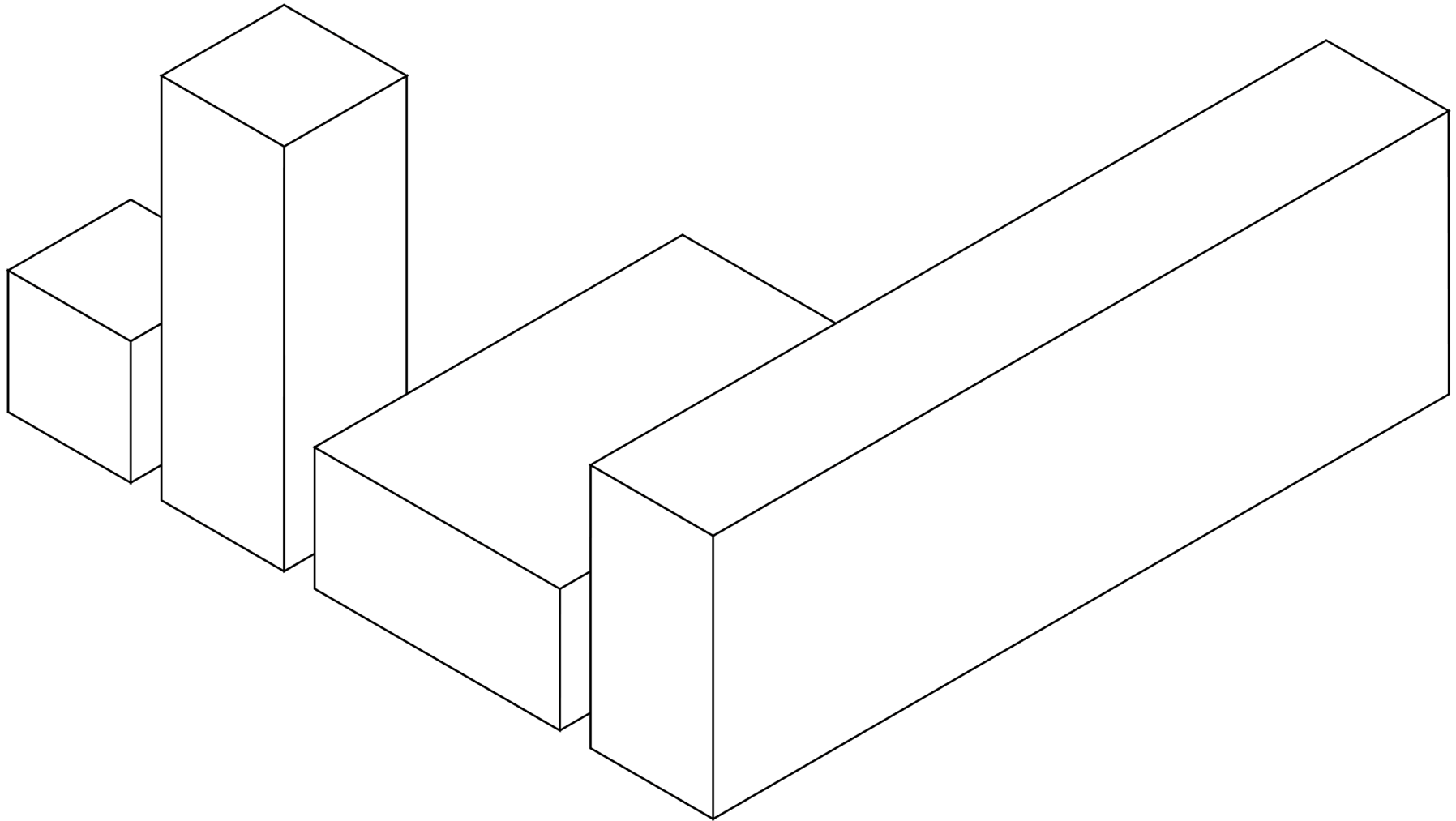

Concept | Building as a canvas

WHITE CUBE TO CANVAS

NEUTRAL

FLEXIBLE

DECONTEXTUALIZED

SPECIFIC

ACCOMODATING

CONTEXTUALIZED

Concept | Building as a canvas | Accomodating

FLEXIBLE TO ACCOMODATING

**SPACE ADAPTING TO ART
ART ADAPTING TO SPACE**

S OR XL?

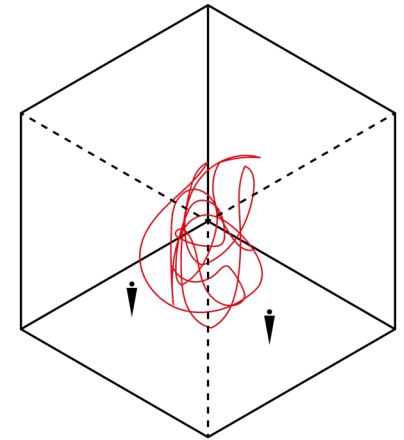
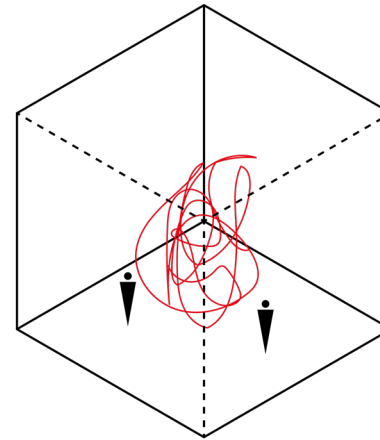
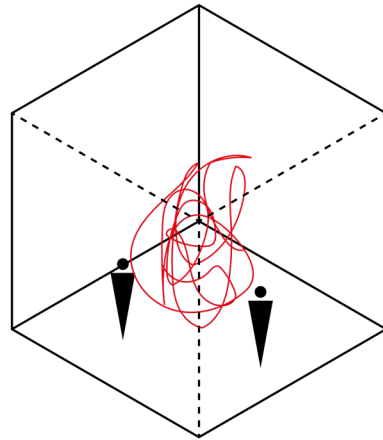
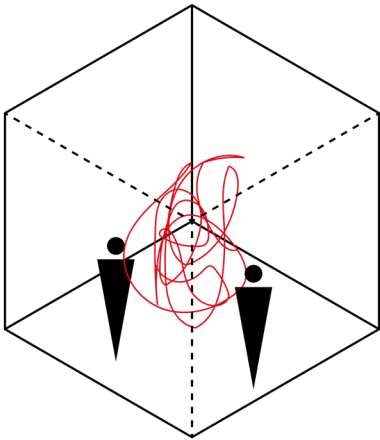

BODY SCALE

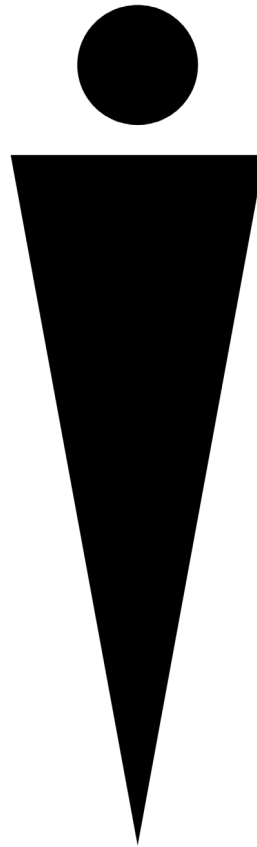

DIALOGUE SCALE

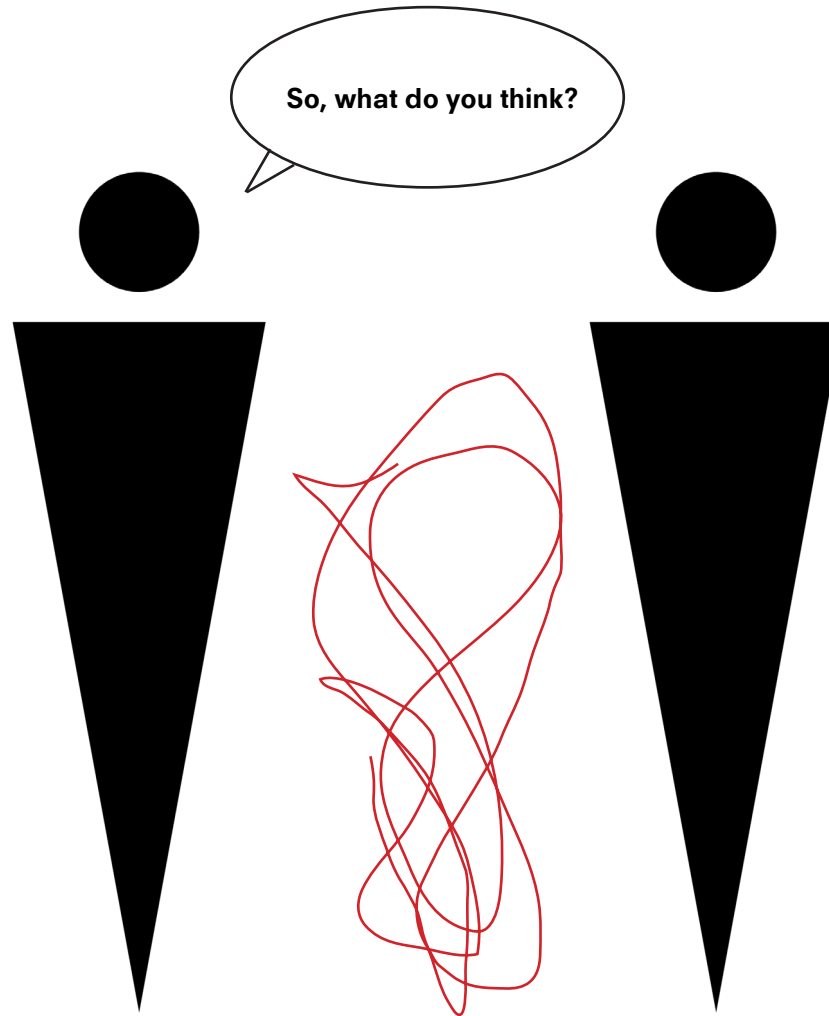

XS

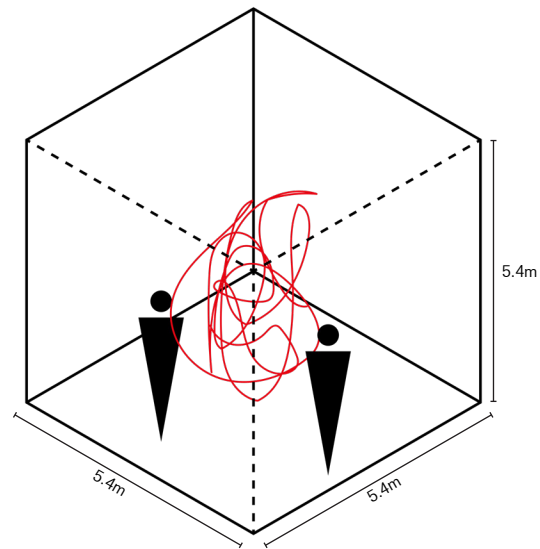

Concept | Building as a canvas | Accomodating

KINDL MUSEUM BERLIN



Concept | Building as a canvas | Accomodating

KINDL MUSEUM BERLIN

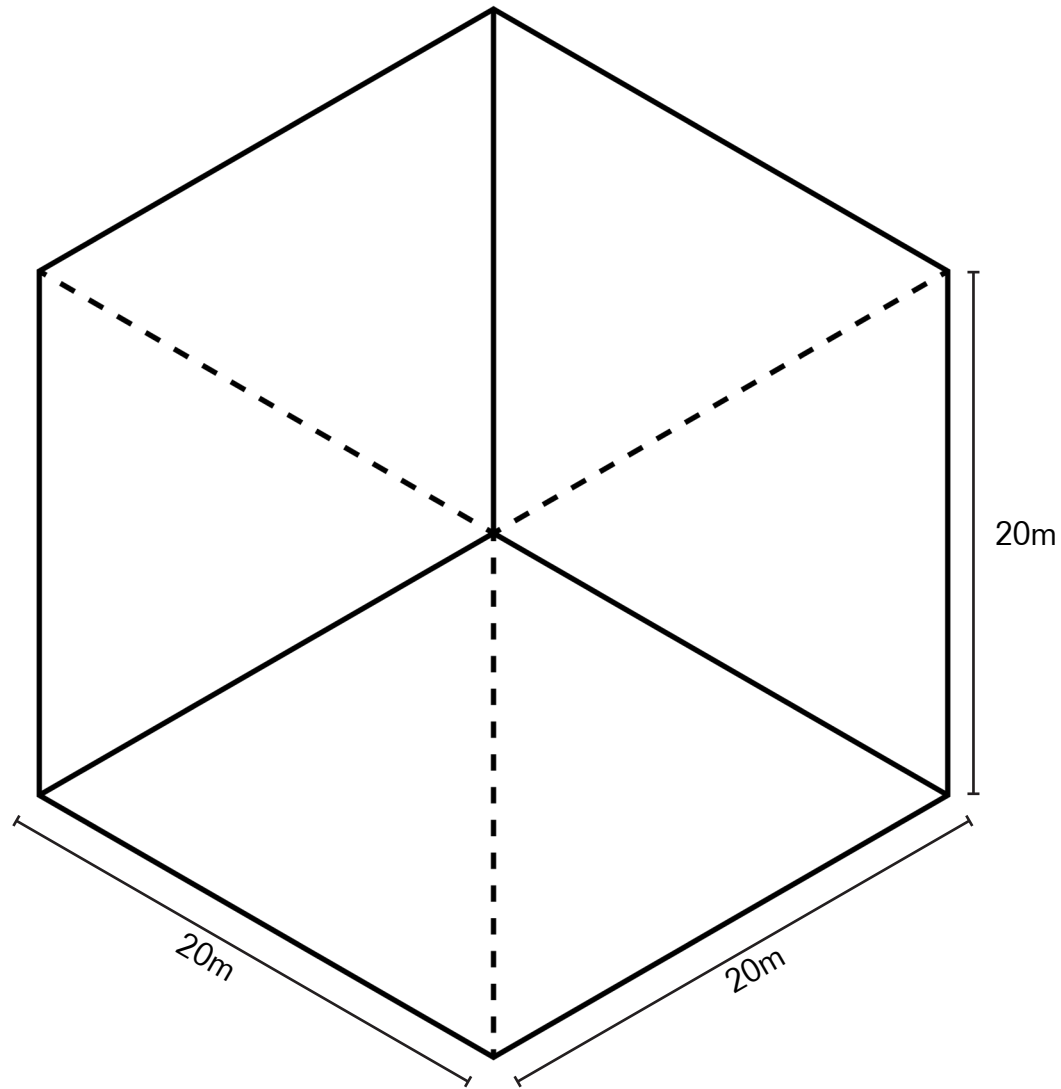

XL

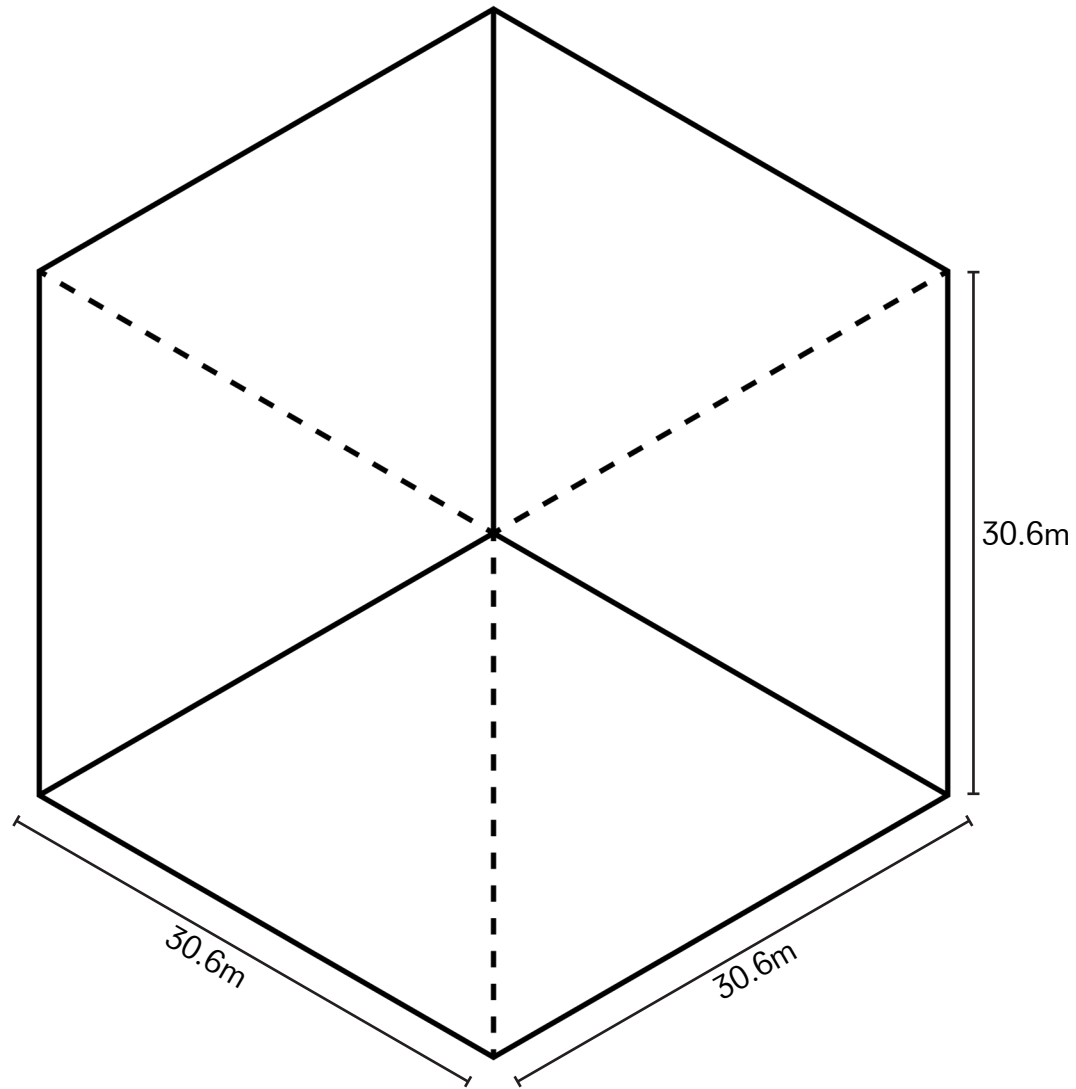

Concept | Building as a canvas | Accomodating
(XS) S M L XL

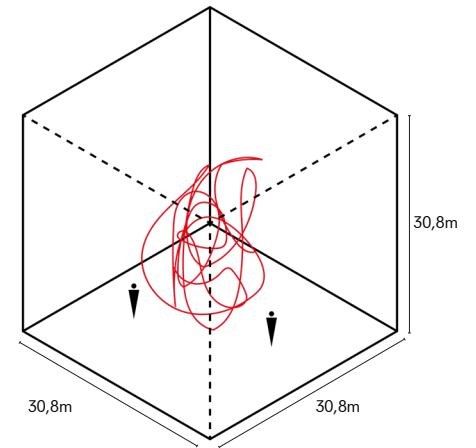
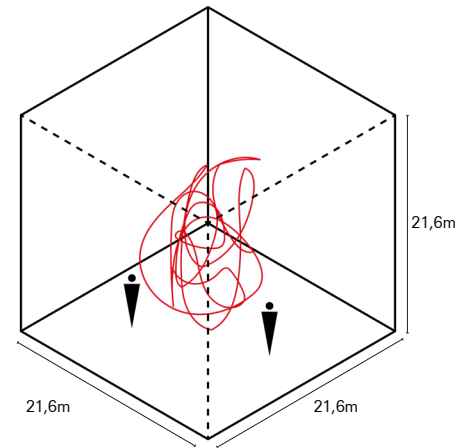
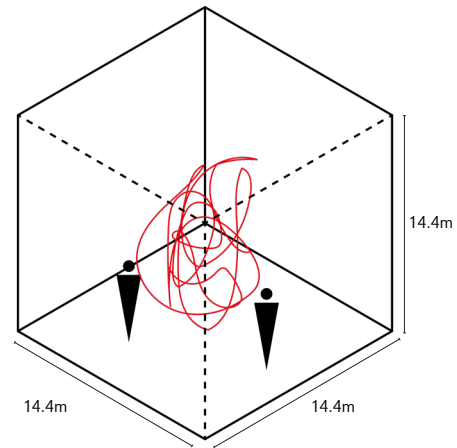
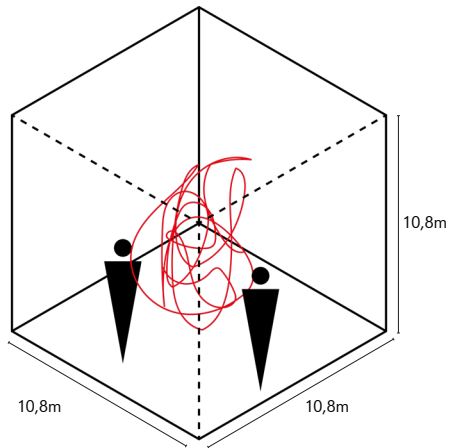

SIZE CATALOGUE

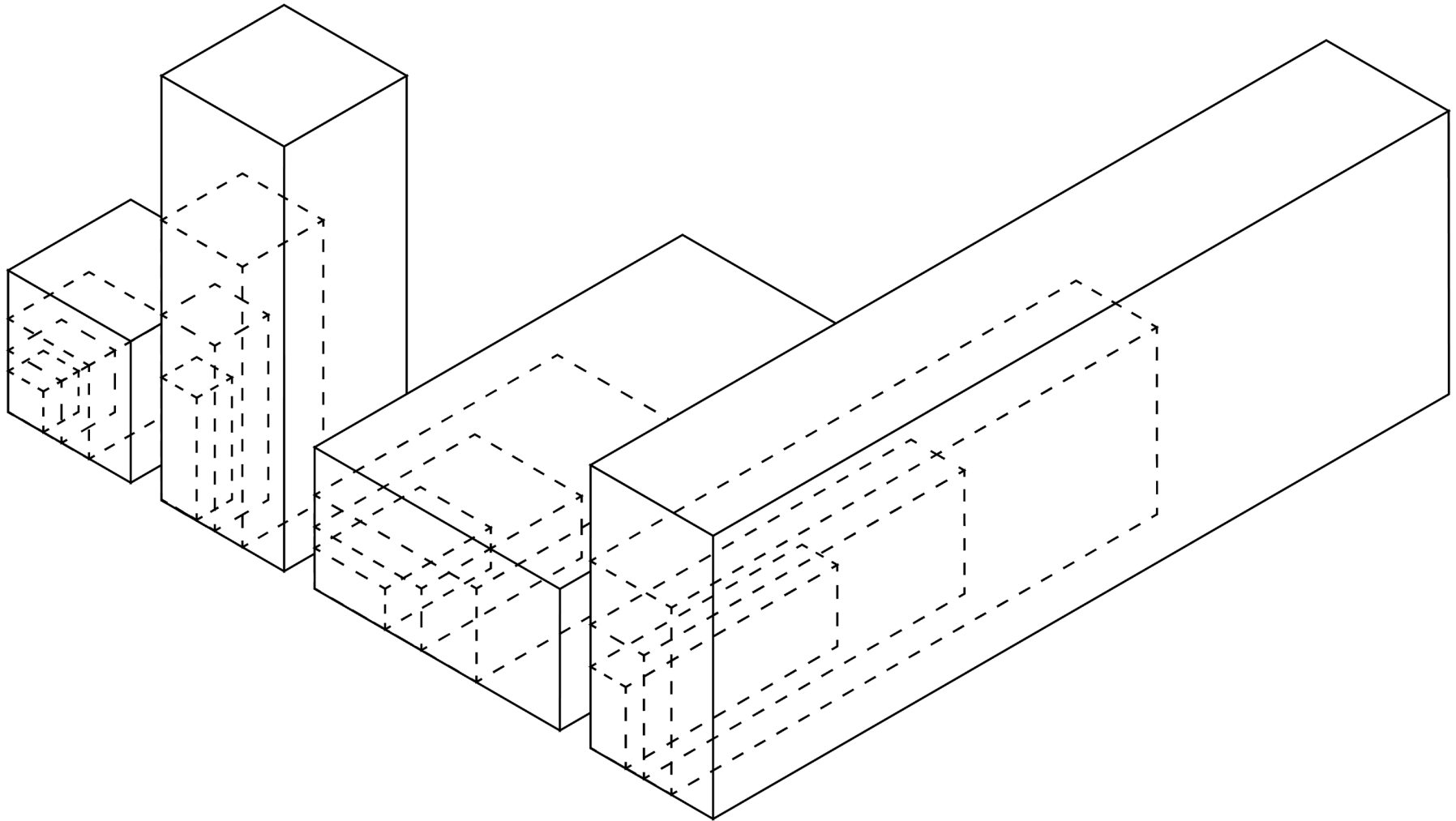

Concept | Building as a canvas

WHITE CUBE TO CANVAS

**NEUTRAL
FLEXIBLE**

DECONTEXTUALIZED

**SPECIFIC
ACCOMODATING
CONTEXTUALIZED**

DECONTEXTUALIZED TO CONTEXTUALIZED

**NO CONNECTION TO CONTEXT
CONTEXT AS PART OF THE SPACE**

CLOSED

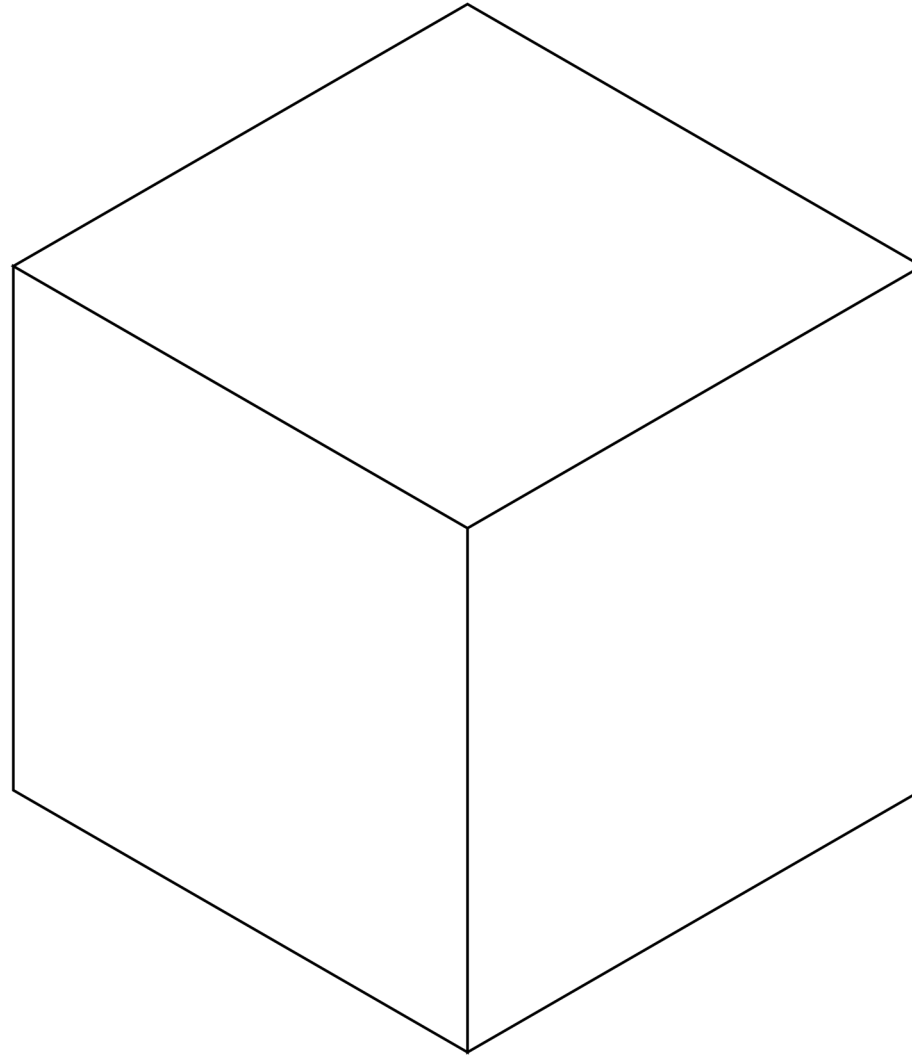

OPEN

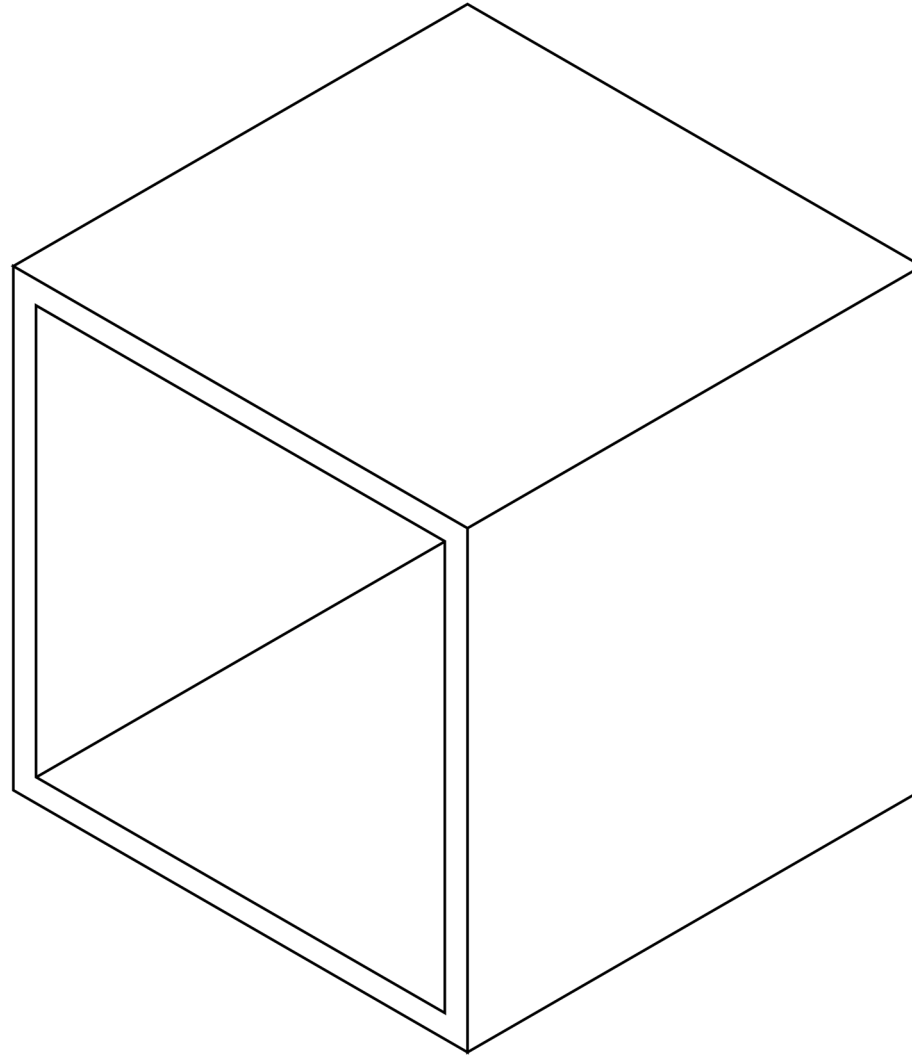

SITE PLAN

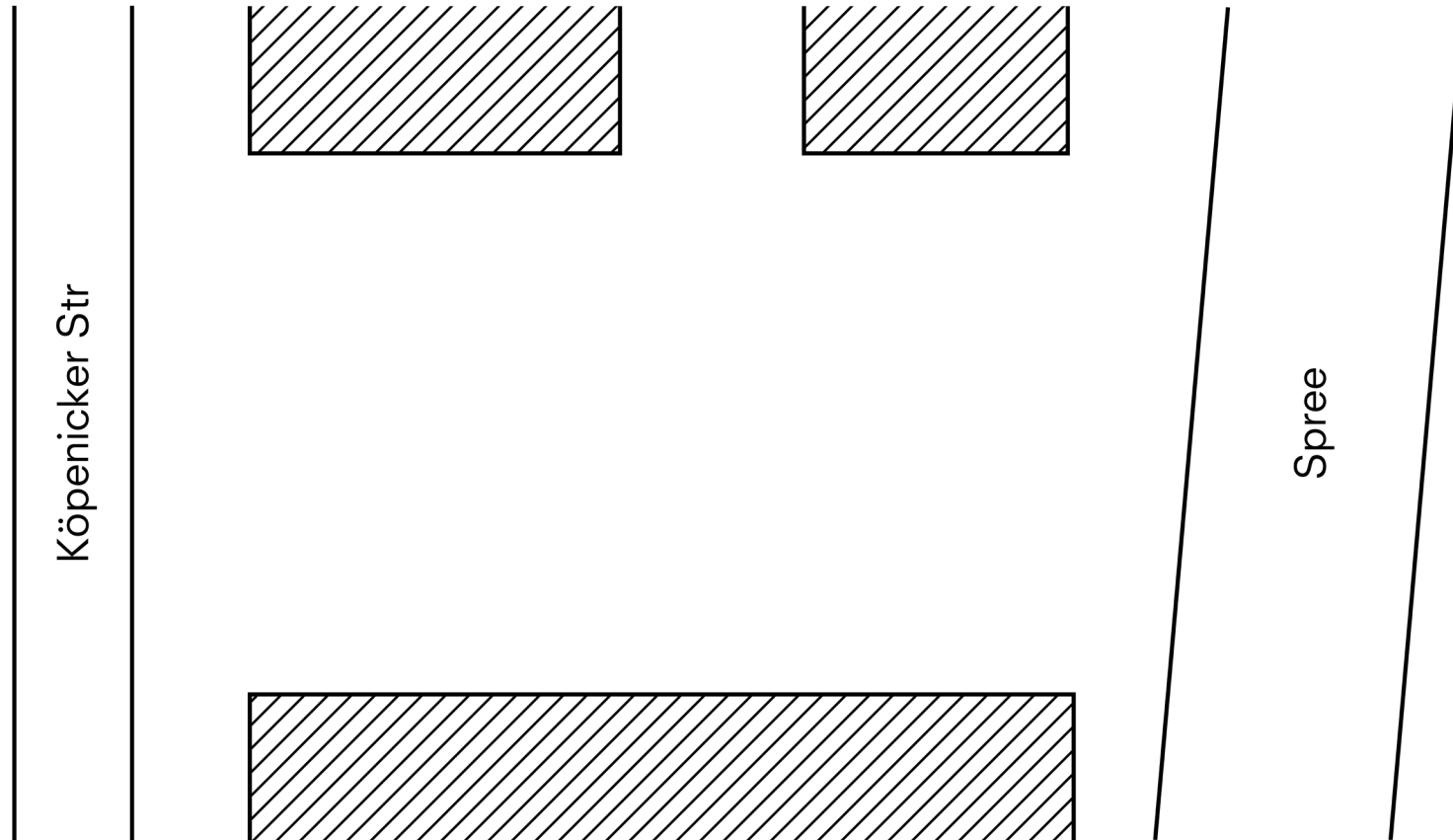

BOUNDARIES

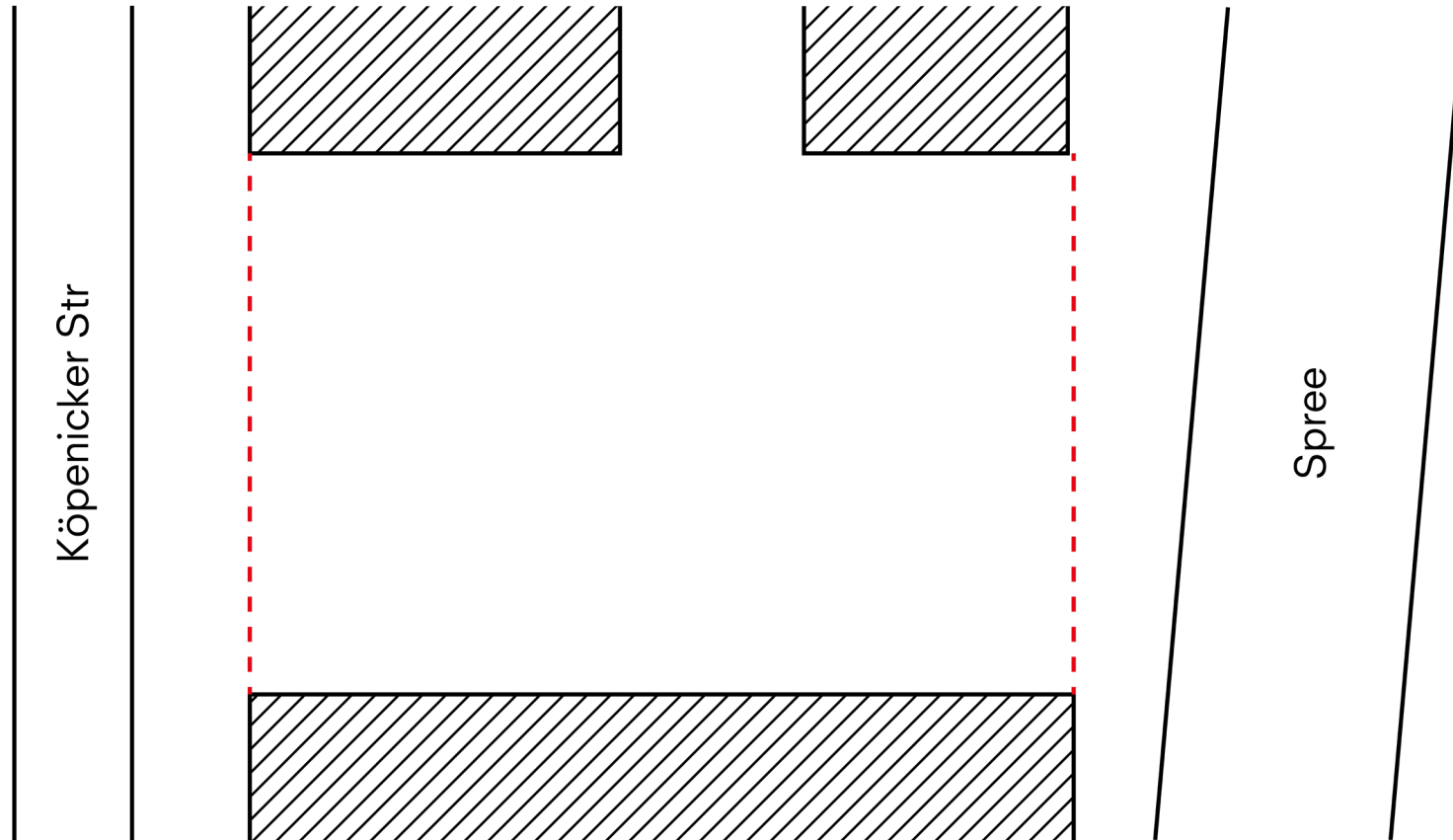

HOW TO REACT?

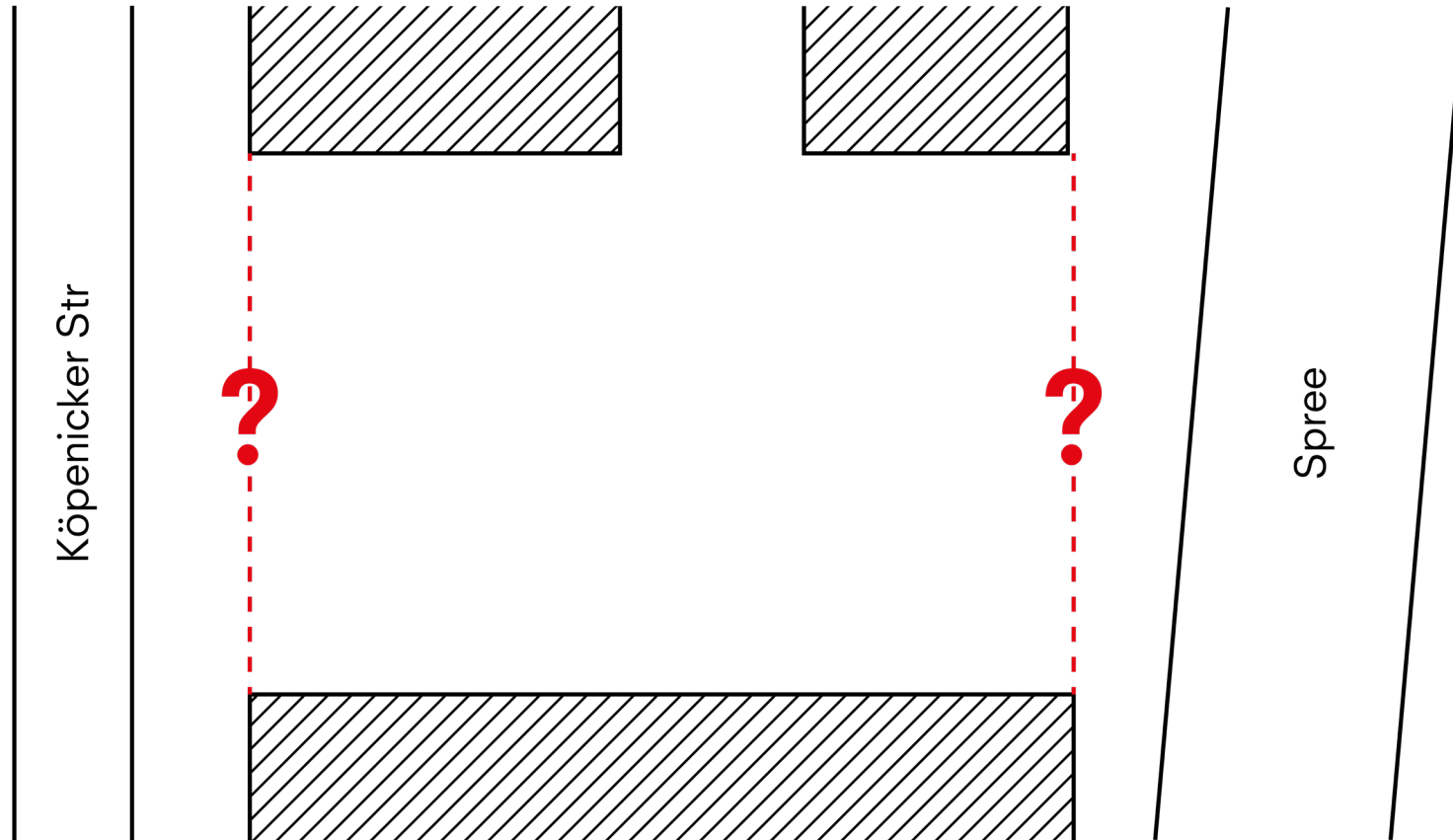

PUSH BACK AND OVER

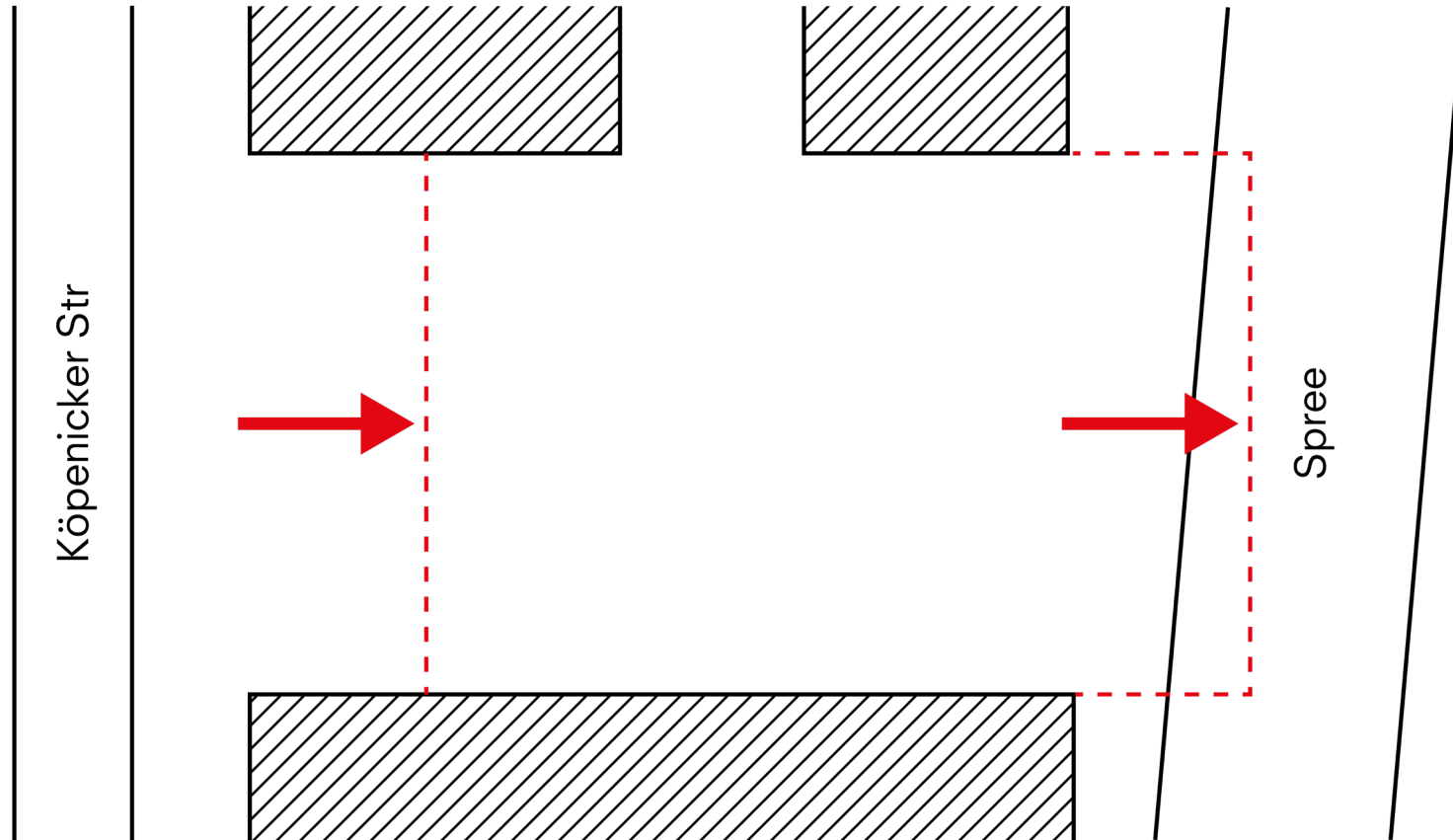

LANDMARK

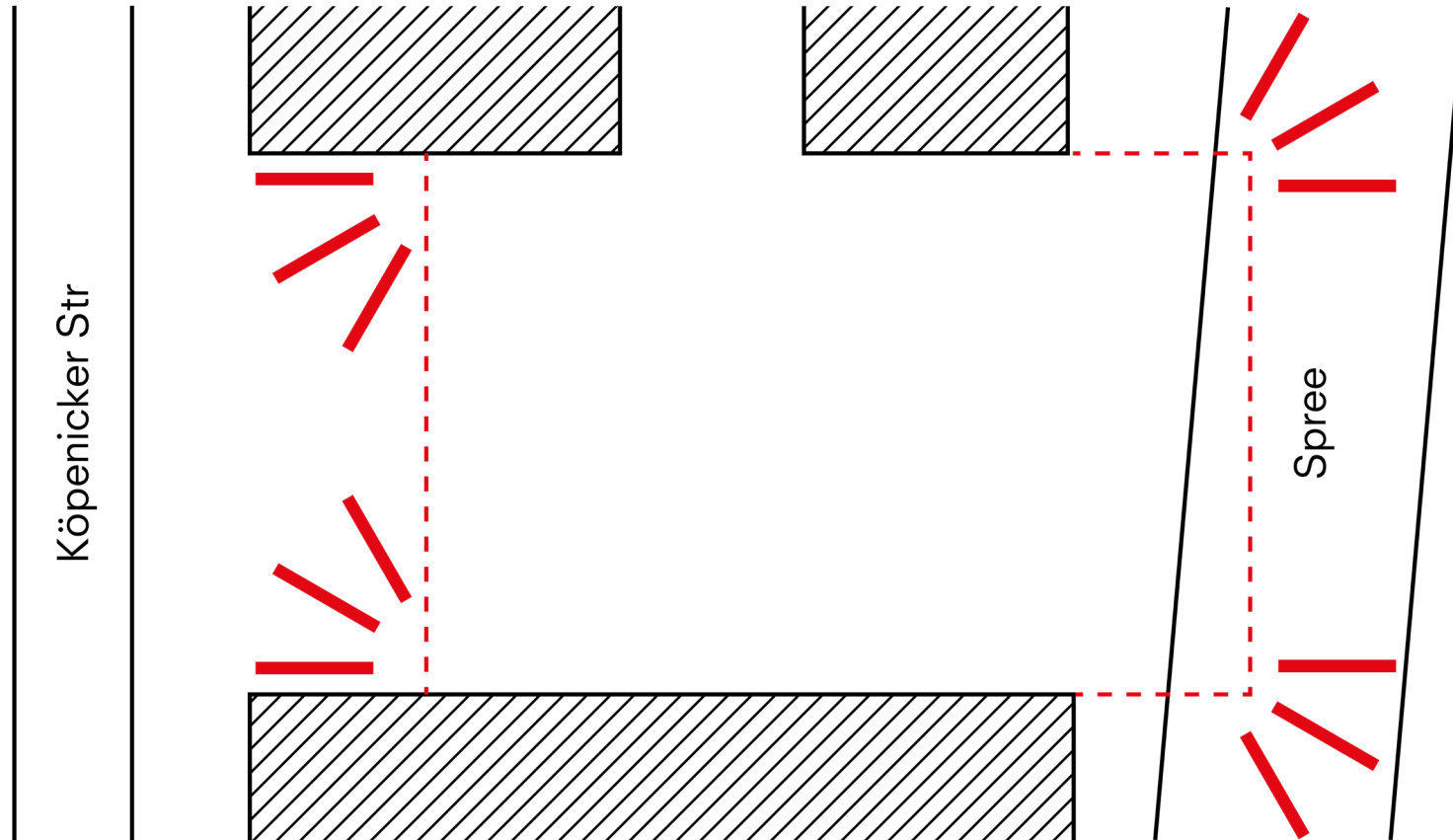

SITE SECTION

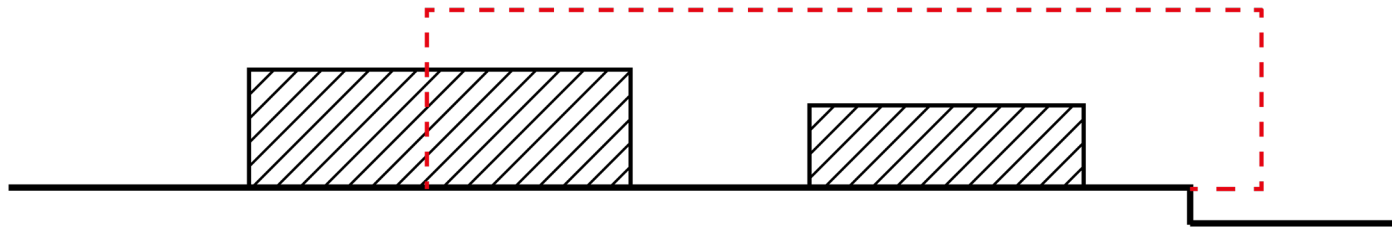

HOW TO REACT?

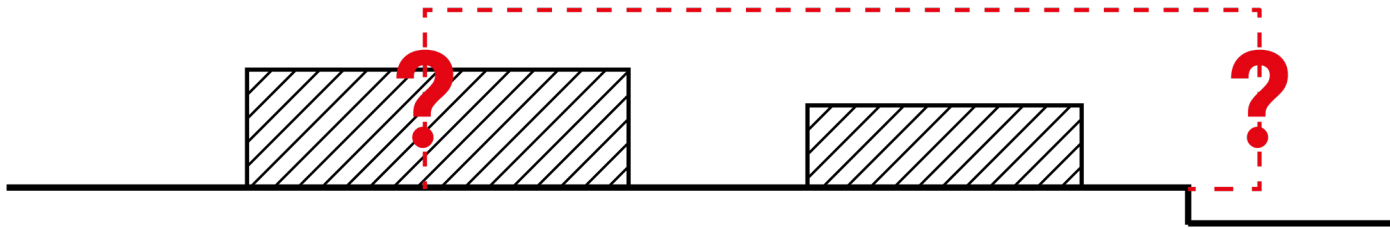

Concept | Building as a canvas | Contextualized

STREET HIGH AND WATER LOW

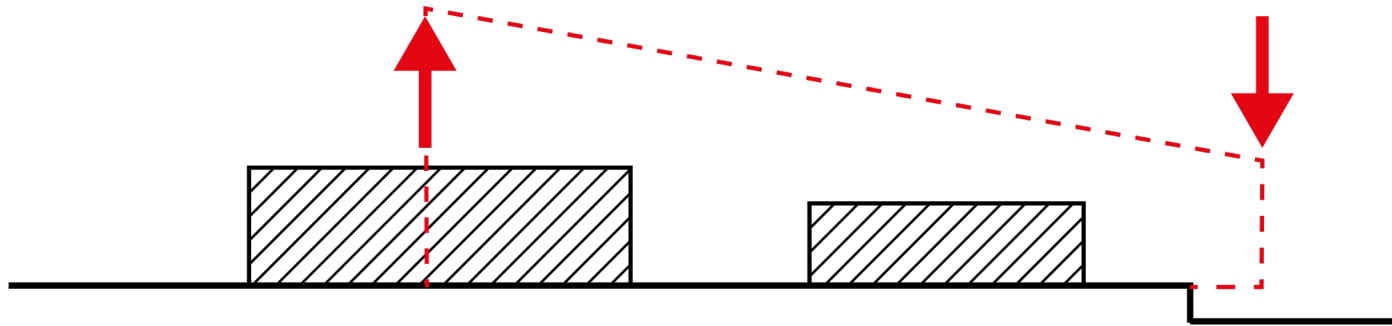

LANDMARK

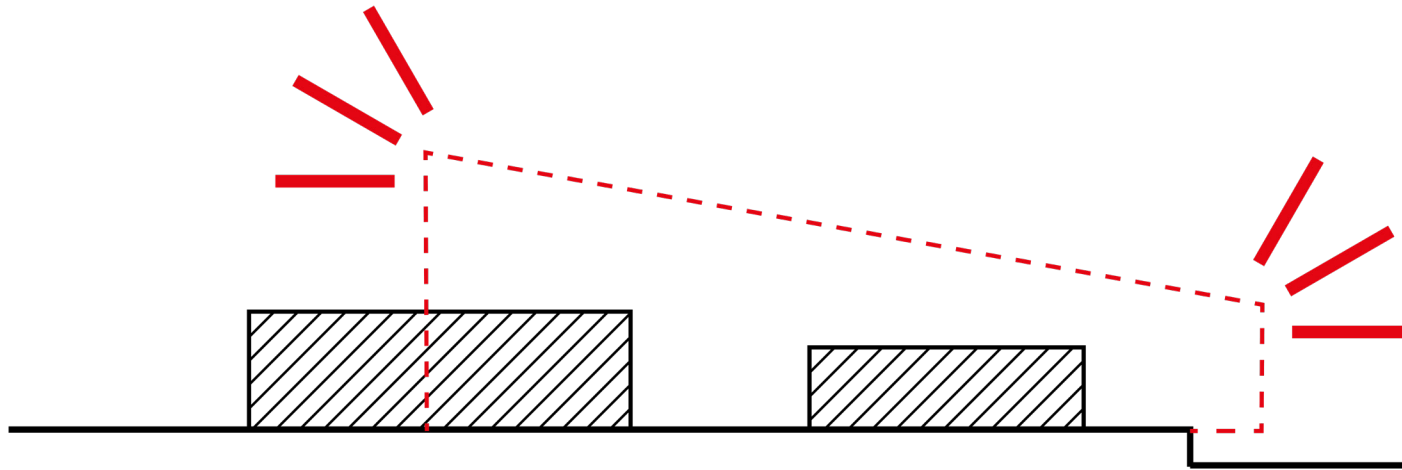

MAIN CONNECTION

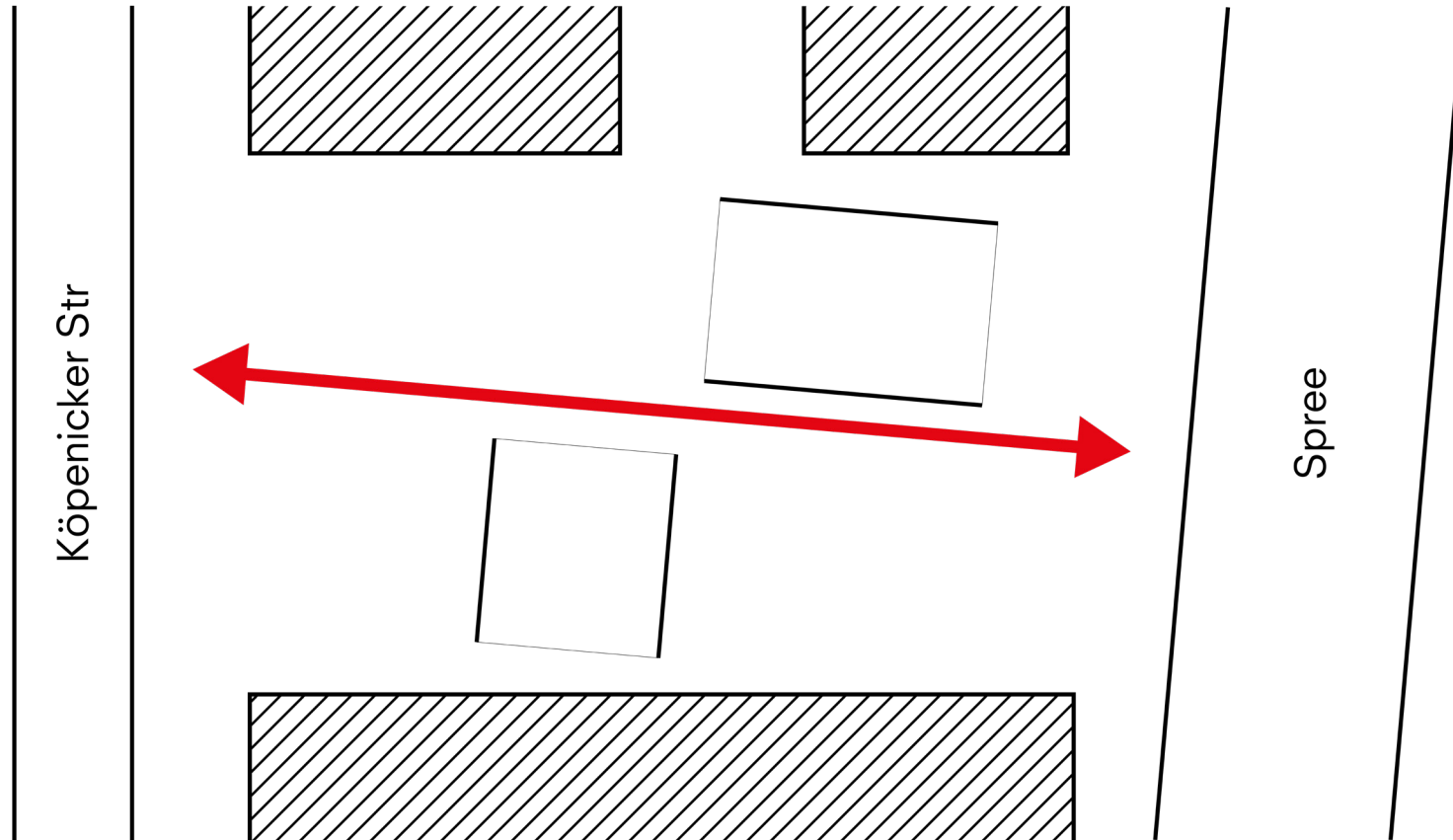

Concept | Building as a canvas | Contextualized

SECONDARY CONNECTION

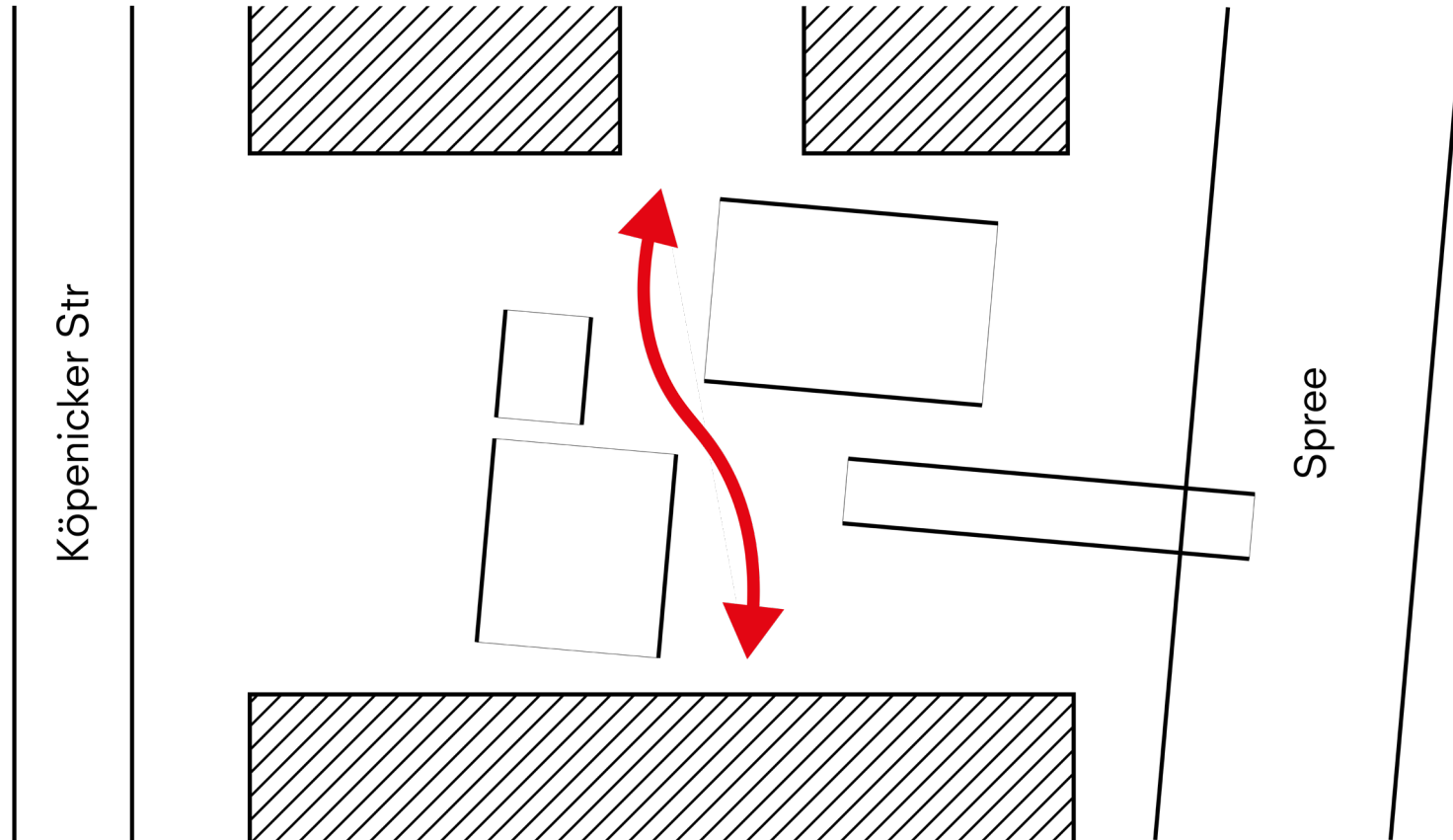

ORIENTATION XL

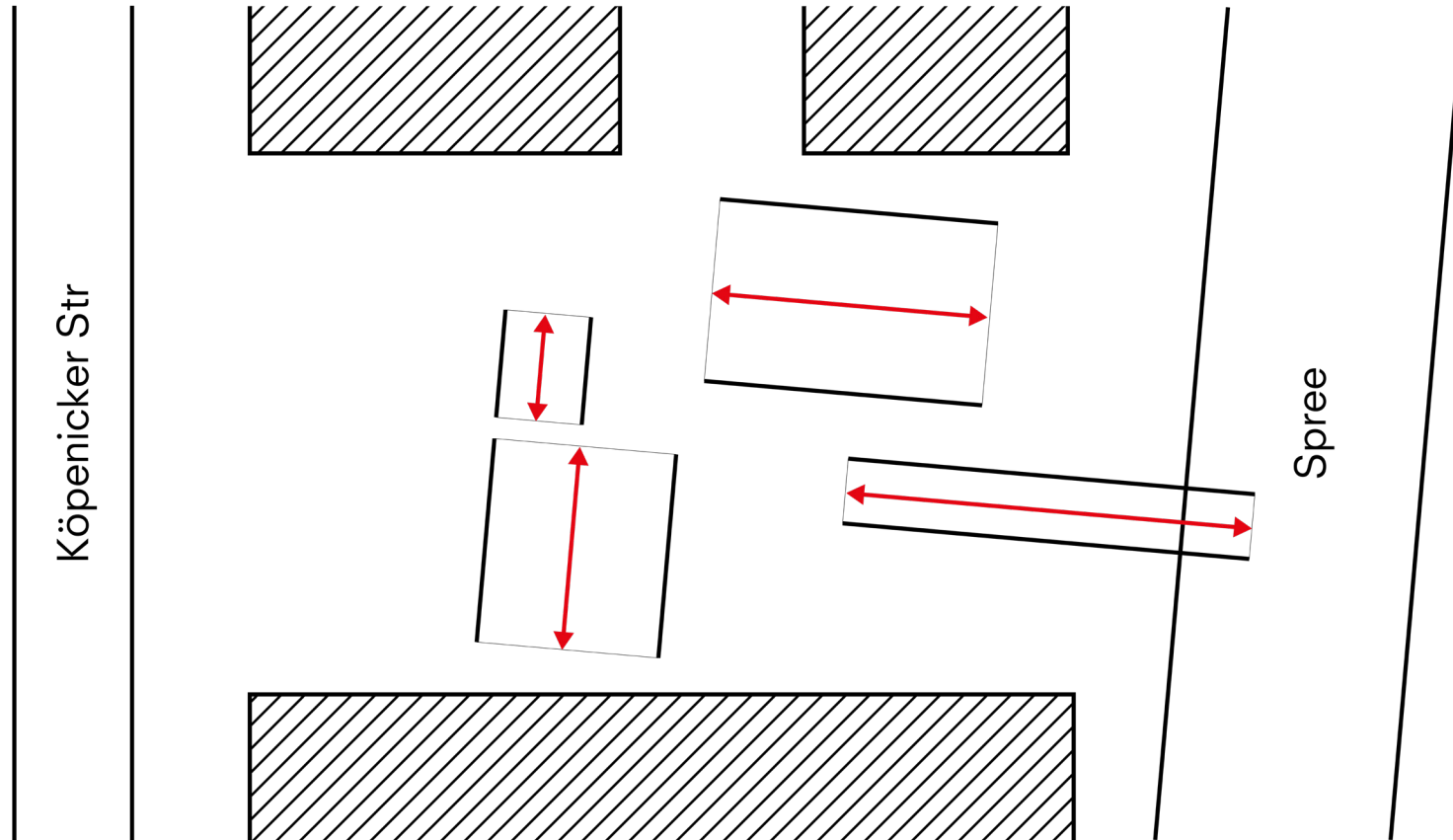

Concept | Building as a canvas | Contextualized

OPPOSITE ORIENTATION M

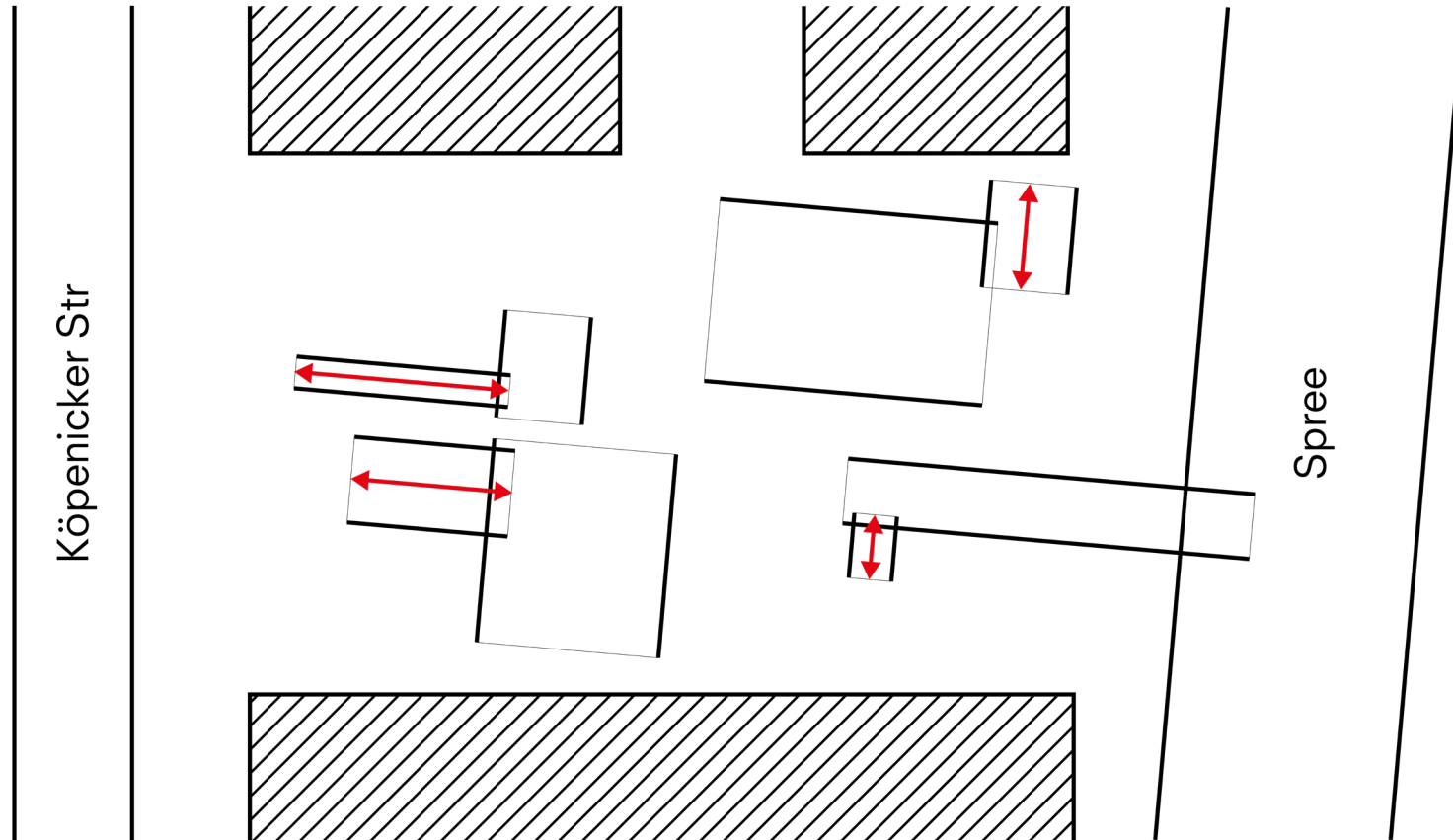

Concept | Building as a canvas | Contextualized

OPPOSITE ORIENTATION S

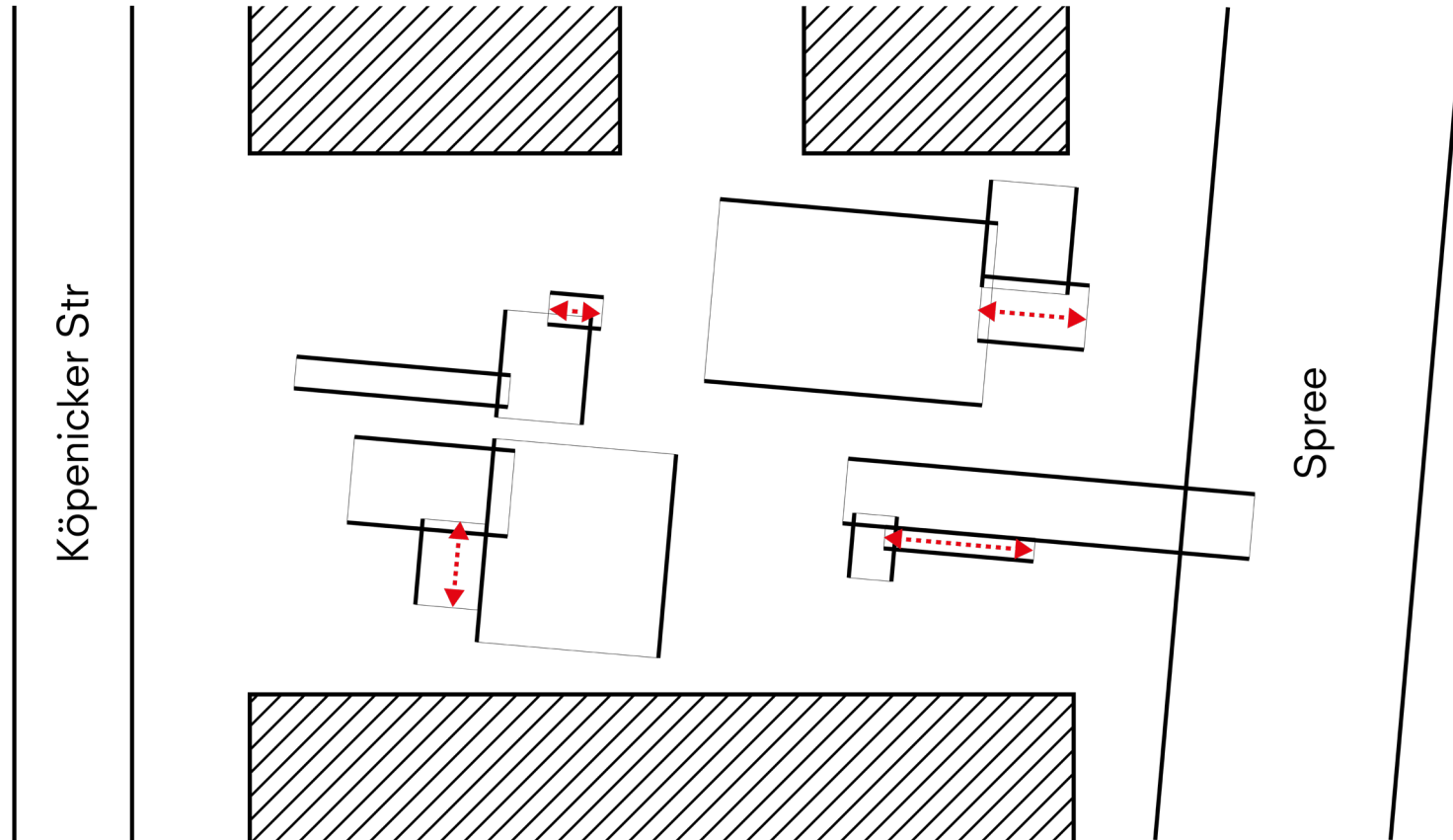

CONNECTING SPACES L

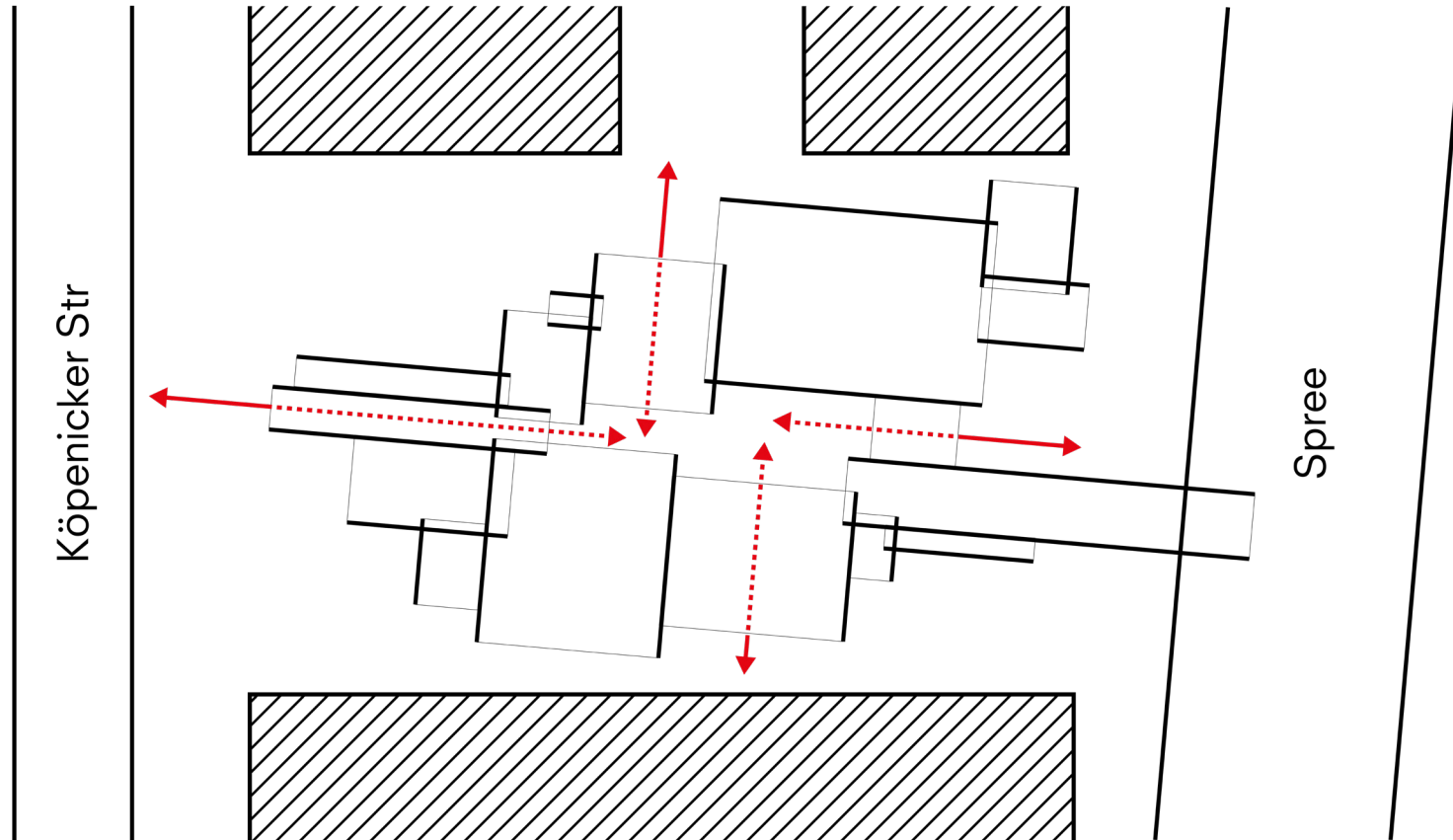

Concept | Main Concepts

MAIN CONCEPT

BUILDING AS A CANVAS
ART + SOCIAL
INTERACTION AND CONNECTION

Concept | Art + Social

SEPERATED PROGRAM

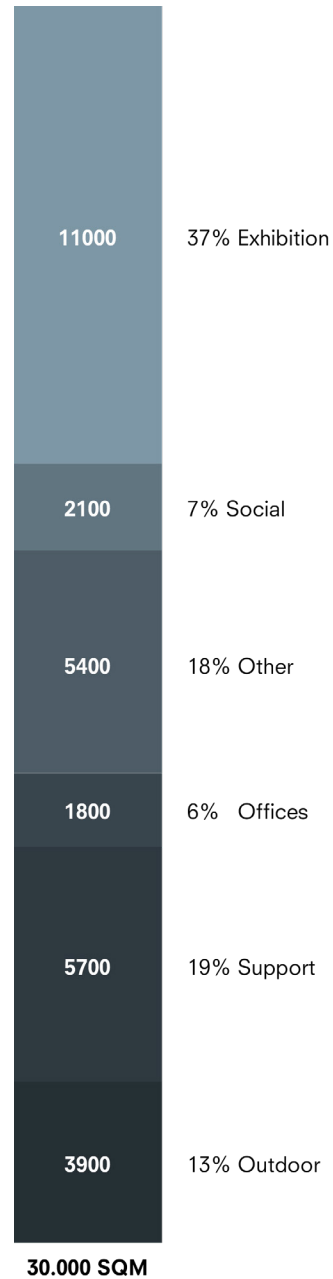

INTERGRATED PROGRAM

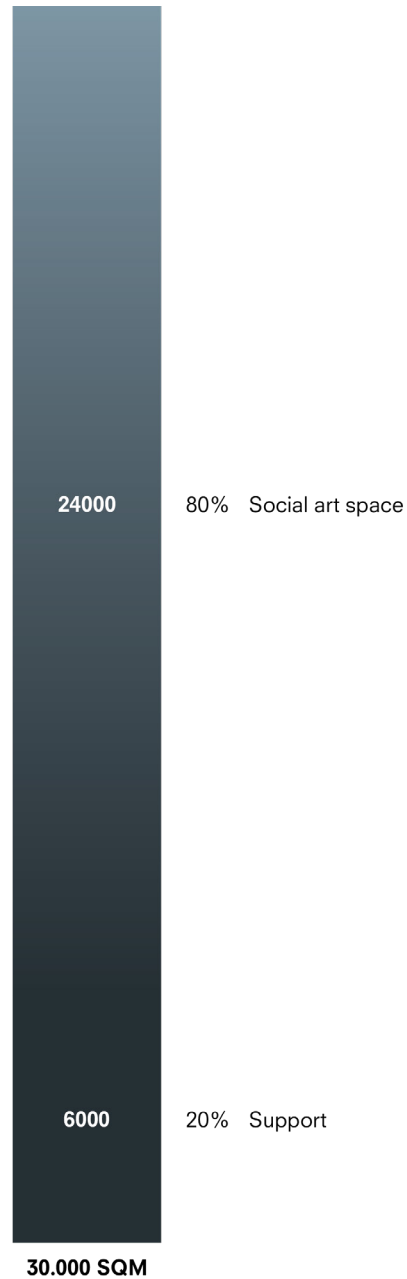

Concept | Art + Social | Health

GROUP THEME HEALTH

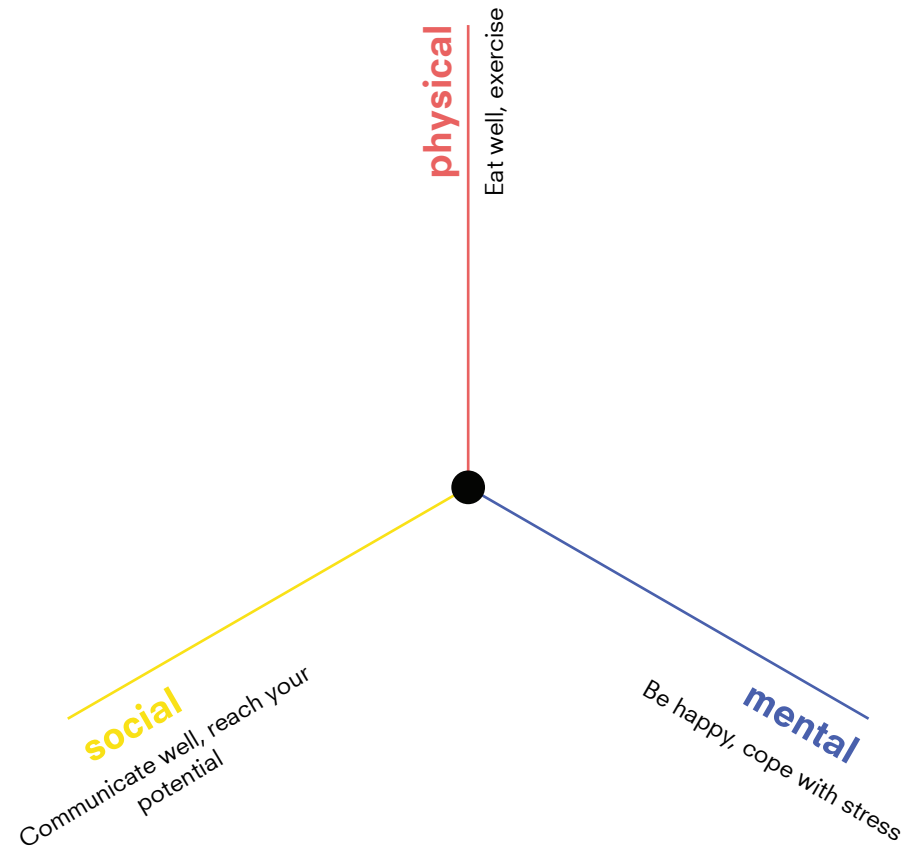

HEALTH STRATEGY BERLIN



Concept | Art + Social | Health

"CABIN IN THE CITY"

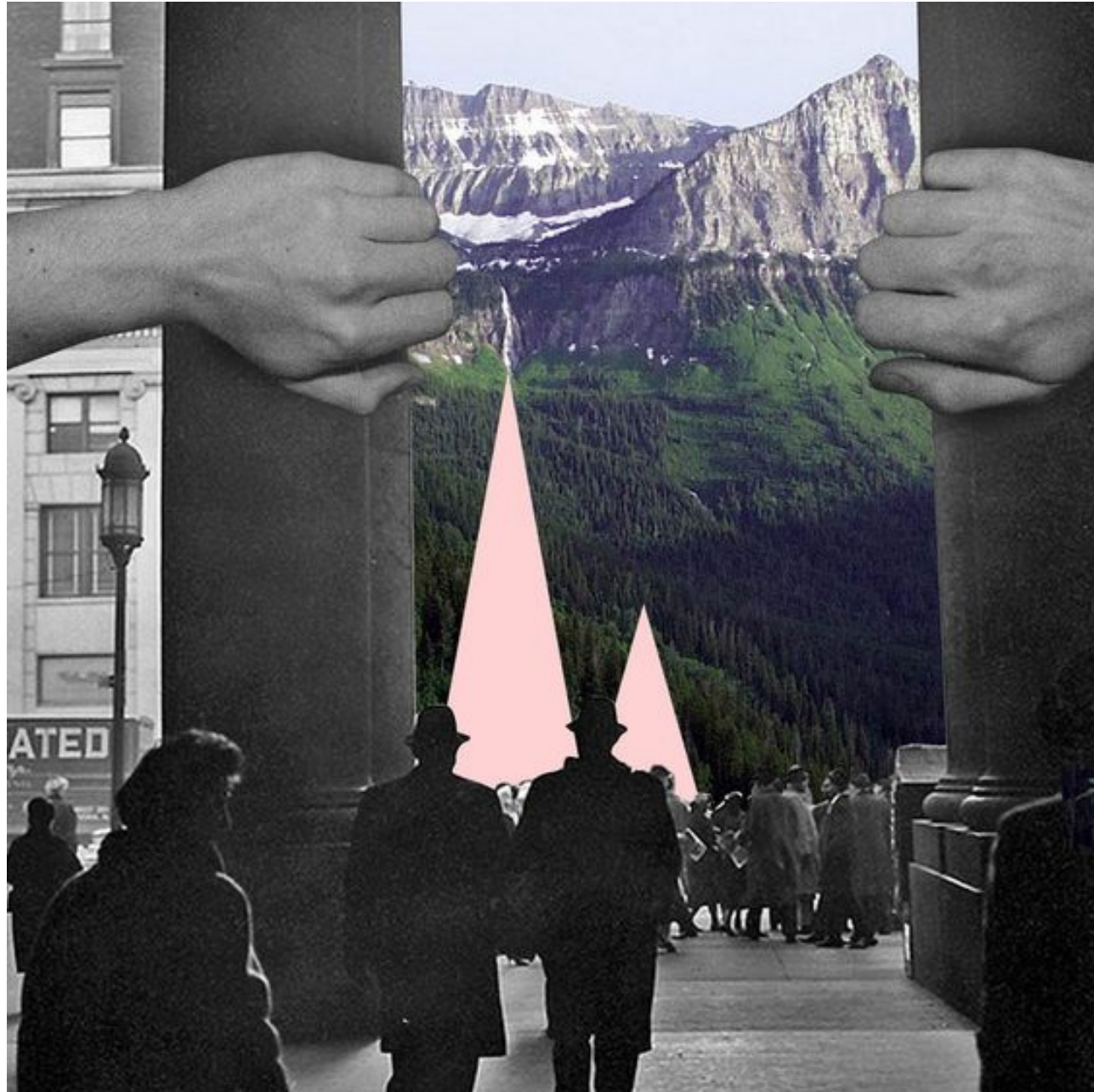

Concept | Art + Social | Health

LONELINESS EPIDEMIC

☰ CNN Health Watch Listen Live TV Sign in

The loneliness epidemic: Nearly 1 in 4 adults feel lonely, new survey finds

By Taylor Nicioli, CNN
🕒 5 minute read · Updated 7:00 AM EDT, Tue October 24, 2023



In a new Meta-Gallup survey, 24% of people age 15 and older self-reported feeling very or fairly lonely, with young adults ages 19 to 29 having the highest rates. Yaroslau Saulevich/iStockphoto/Getty Images

(CNN) — If you feel lonely, you're actually in good company: Nearly 1 in 4 adults across the world have reported feeling very or fairly lonely, a new Meta-Gallup survey has found.

DW Live TV ☰

IN FOCUS French elections Euro 2024 Israel-Hamas

SOCIETY

Berlin, capital of loneliness

Elizabeth Schumacher
10/17/2019

The Christian Democrats in Berlin are calling for a special commissioner for loneliness as isolation plagues the metropolis. The loneliness epidemic is having serious effects on health and society in the German capital.

f X ↕

WHO declares loneliness a 'global public health concern'

The World Health Organization has launched an international commission on loneliness, which can be as bad for people's health as smoking 15 cigarettes a day

Supported by

the guardian .org

About this content

Sarah Johnson

Thu 16 Nov 2023 09:00 CET

ART + CAFÉ



ART + LIBRARY



ART + OFFICE



ART + MUSIC



Concept | Art + Social | Health

ART + WORKSHOP



ART + EVENT



Concept | Art + Social | Health

CAFÉ AND ART SPACE



Concept | Main Concepts

MAIN CONCEPT

BUILDING AS A CANVAS
ART + SOCIAL
INTERACTION AND CONNECTION

Concept | Interaction and Connection

INDIVIDUALISM AND SOLITUDE



INTERACTION AND CONNECTION



PUBLIC SPACE TO VOICE OPINION



REACTION WALL



Introduction

Concept

Design

Conclusion

SITE

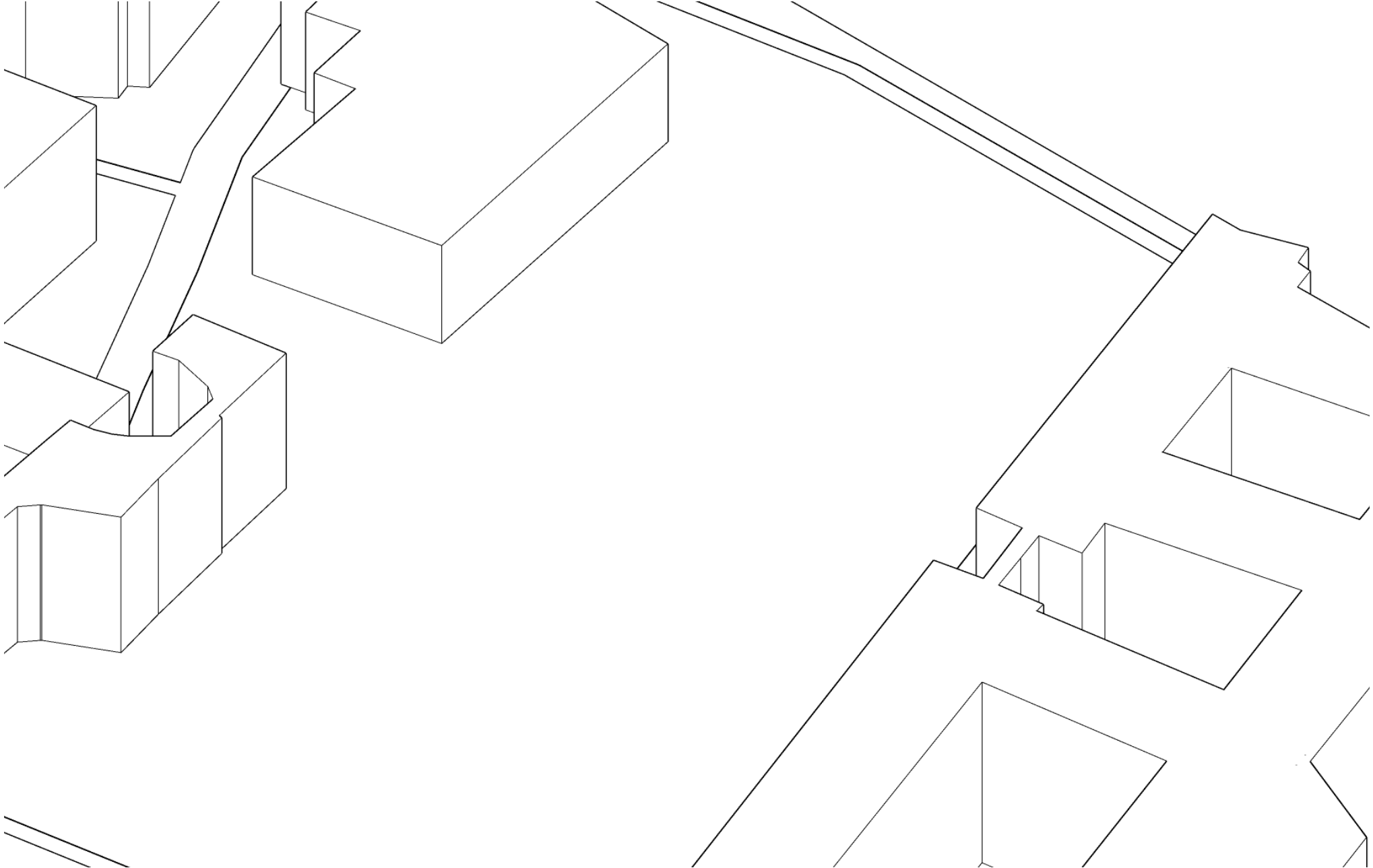

Design | Massing

XL SPACES

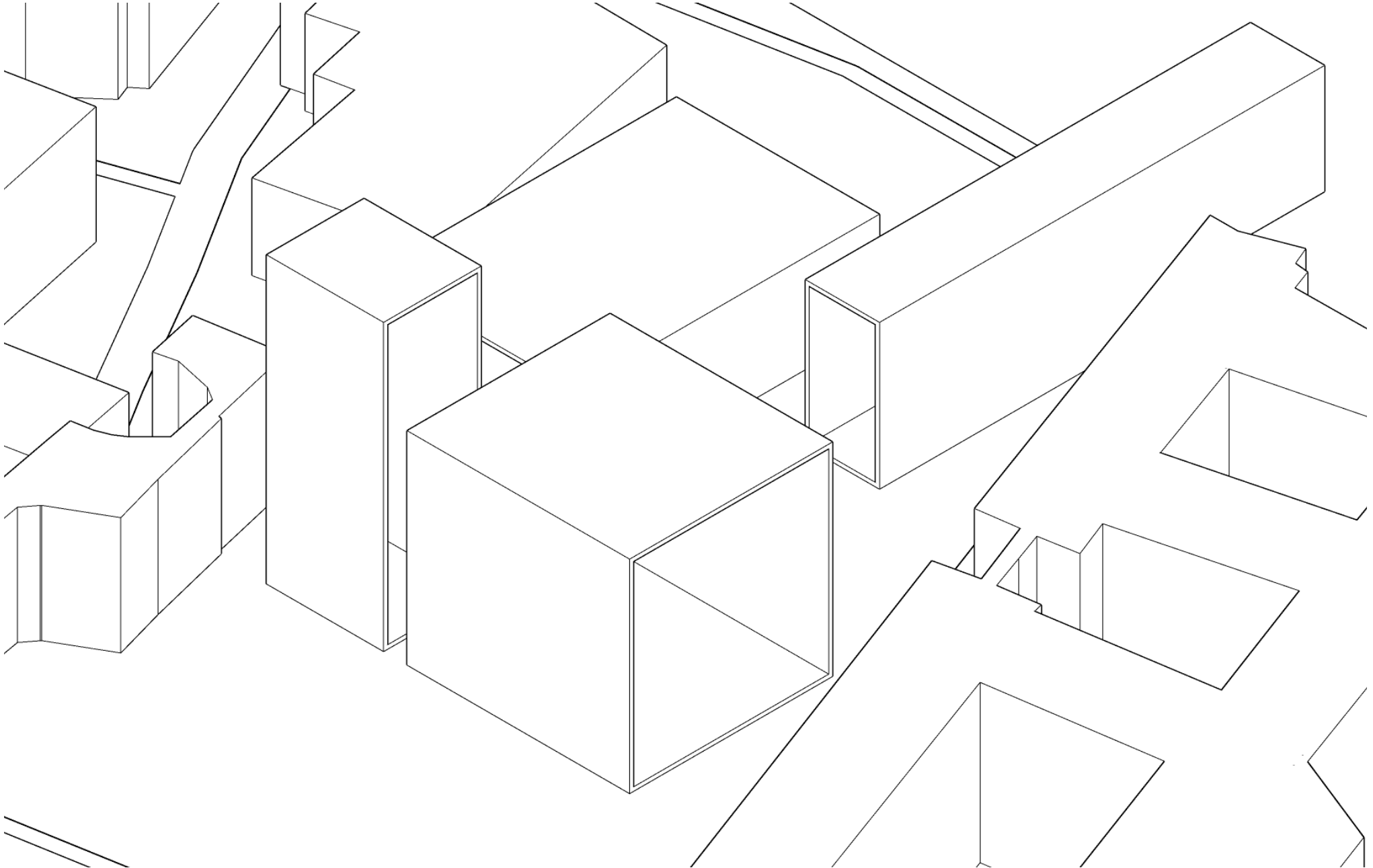

Design | Massing

L SPACES

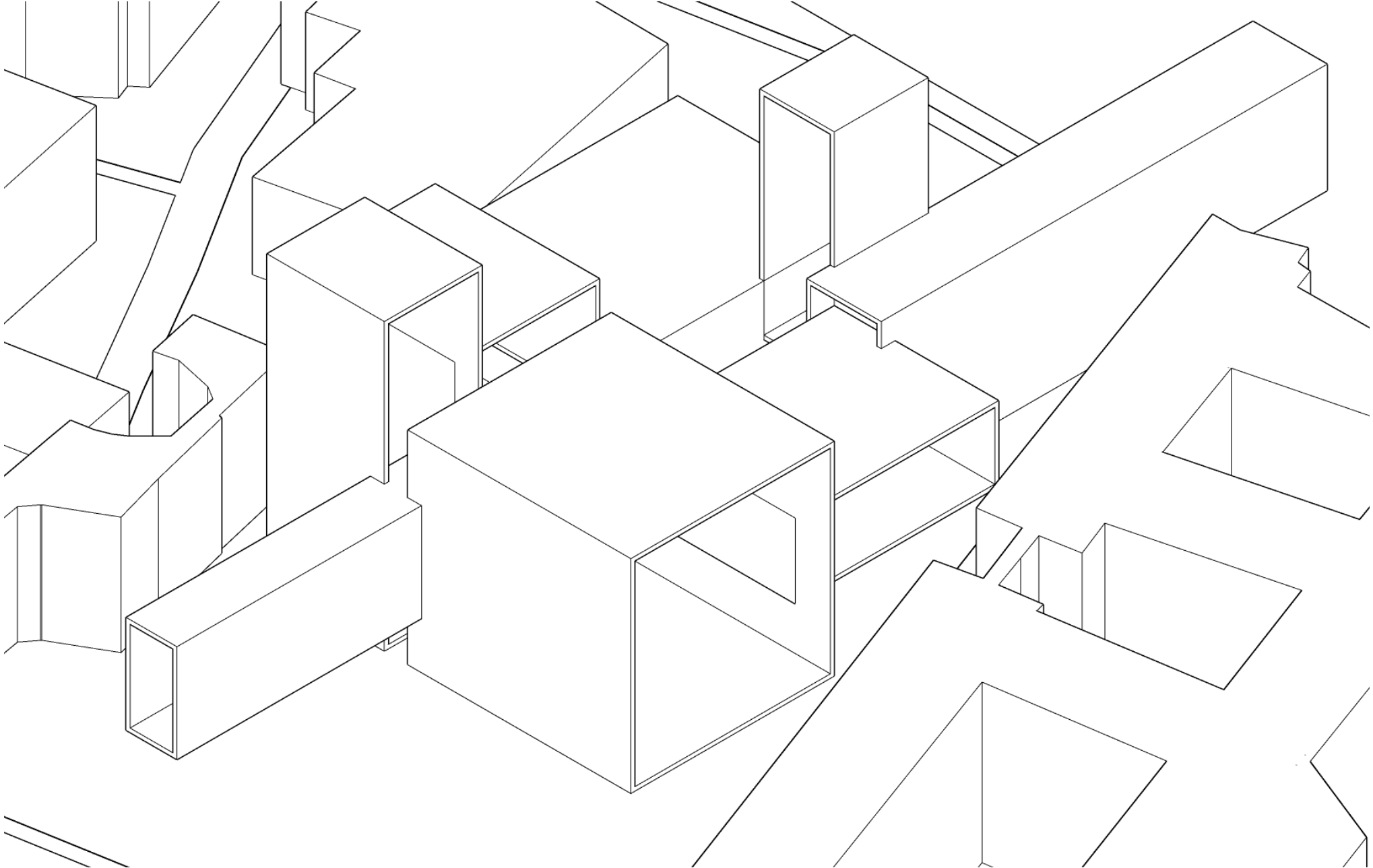

Design | Massing

M SPACES

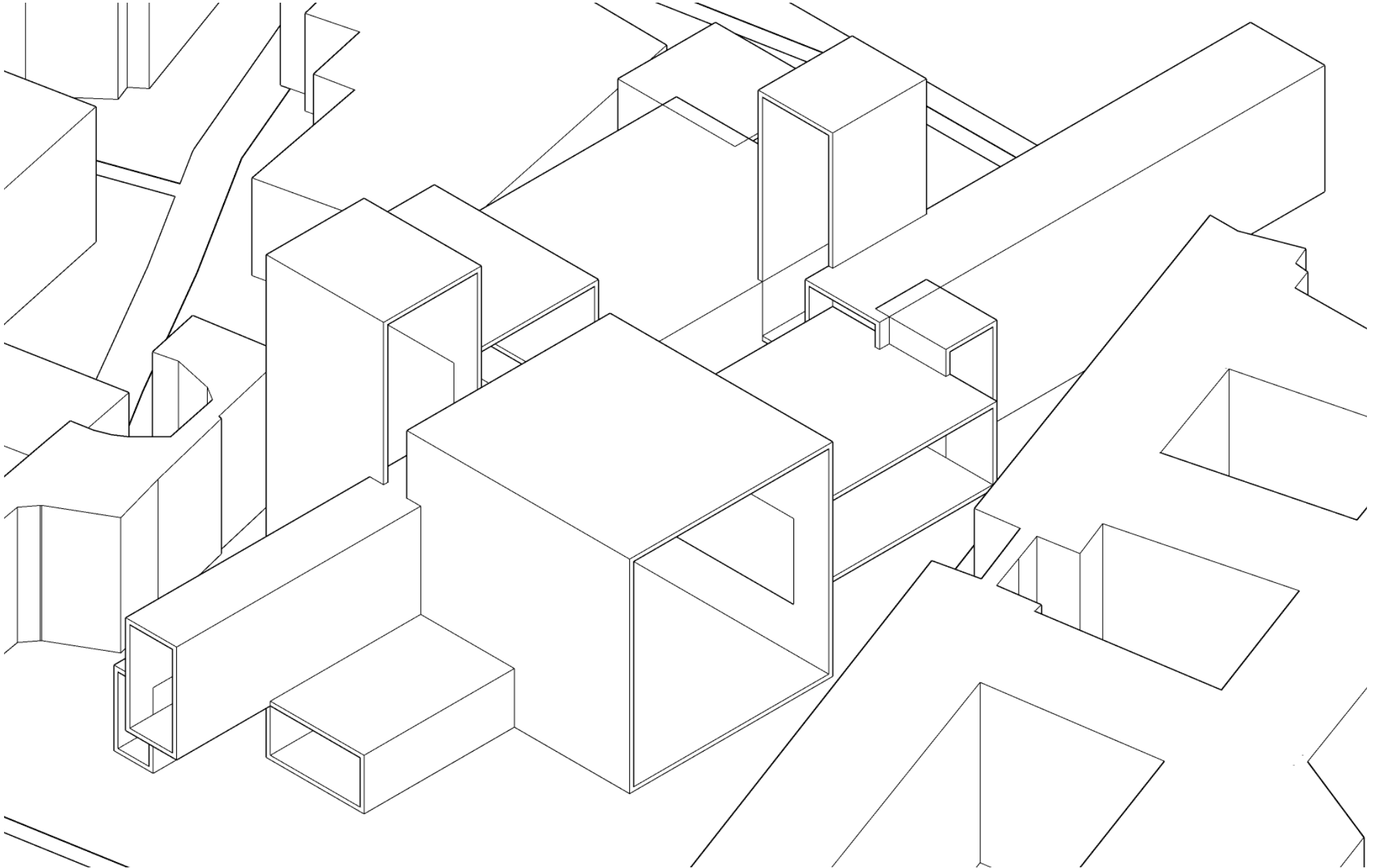

S SPACES

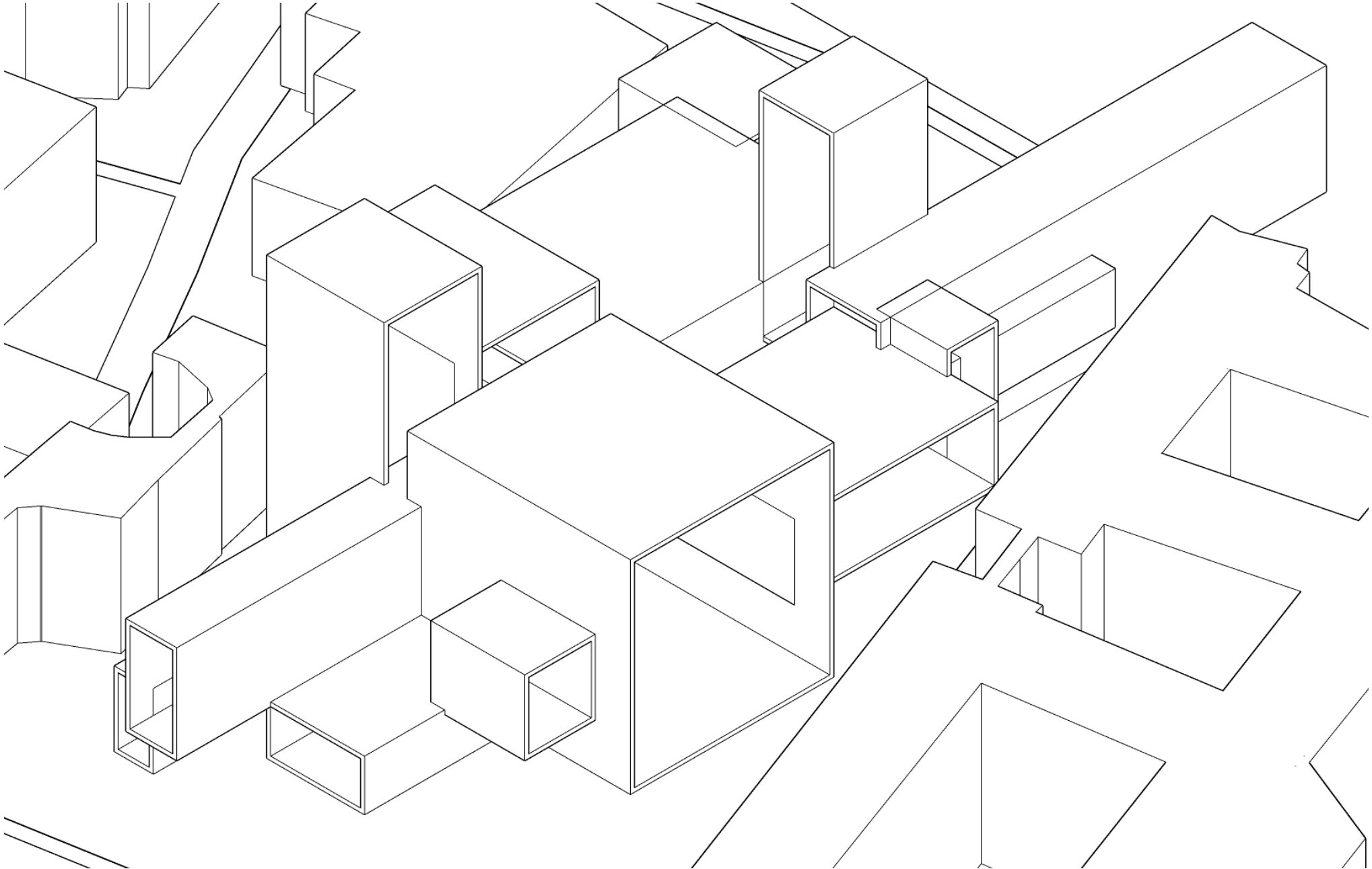

Design | Massing

COURTYARD

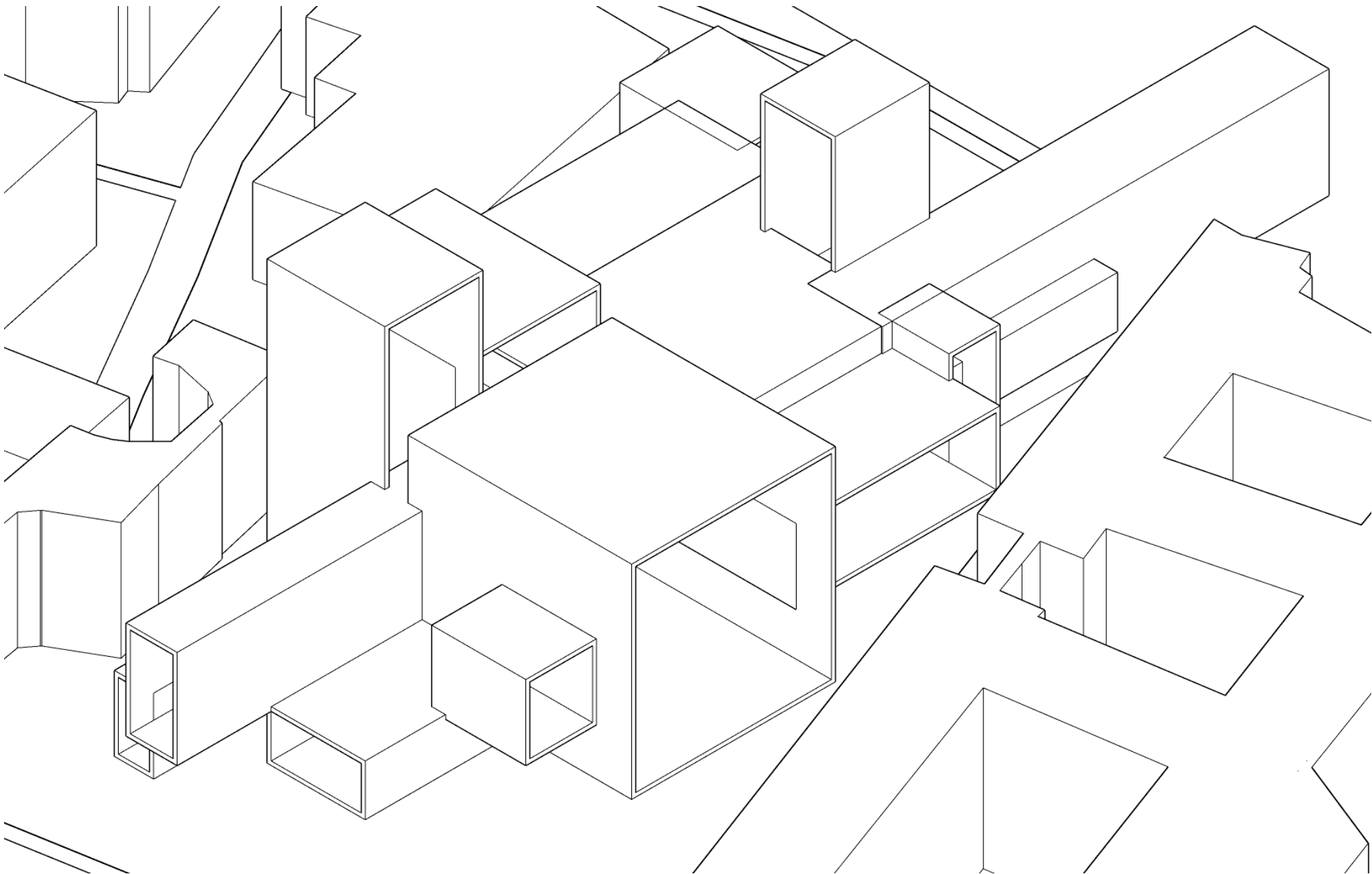

Design | Construction

XL CUBE & L HALL

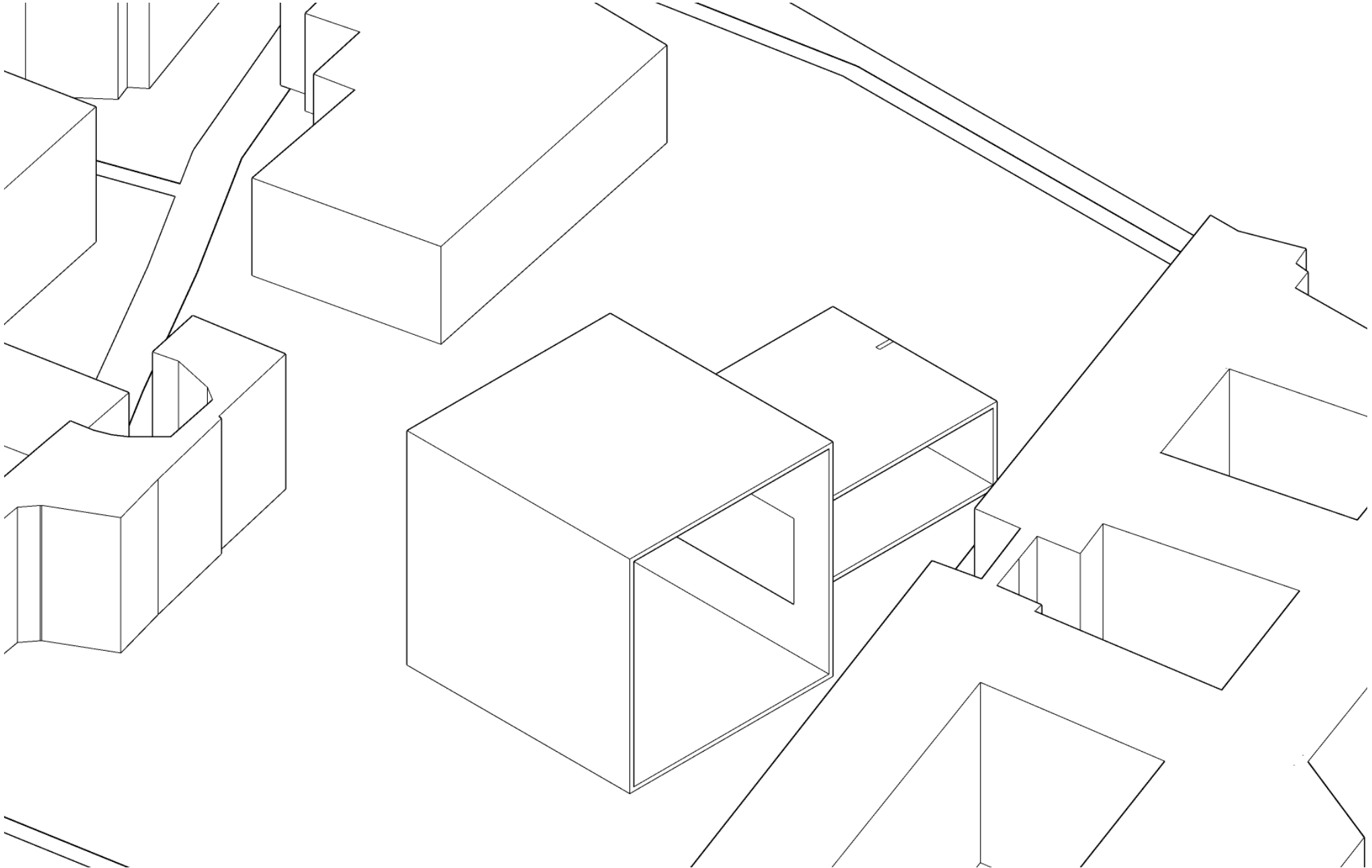

Design | Construction

STEEL FRAME

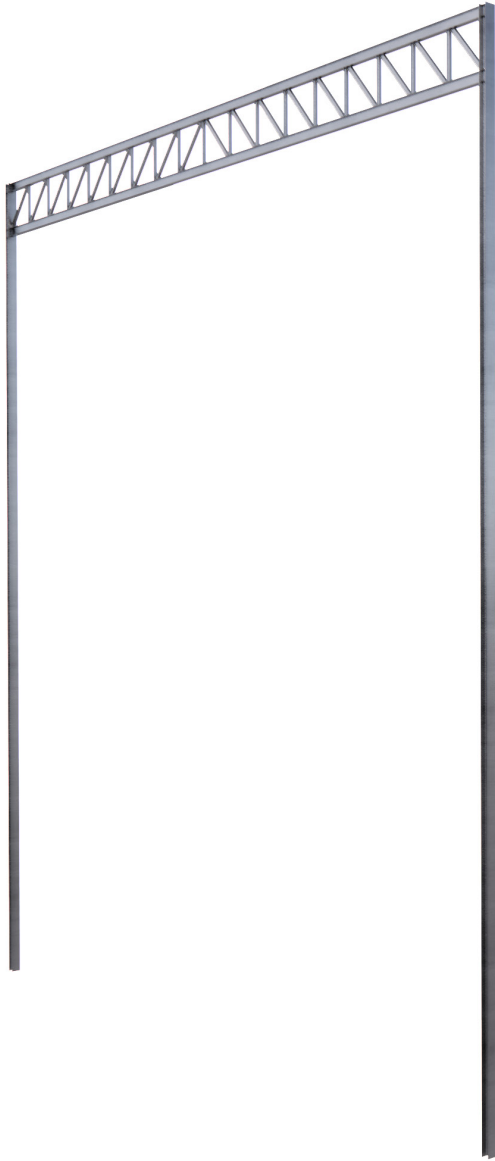

Design | Construction

FRAMEWORK



Design | Construction

CONNECTION

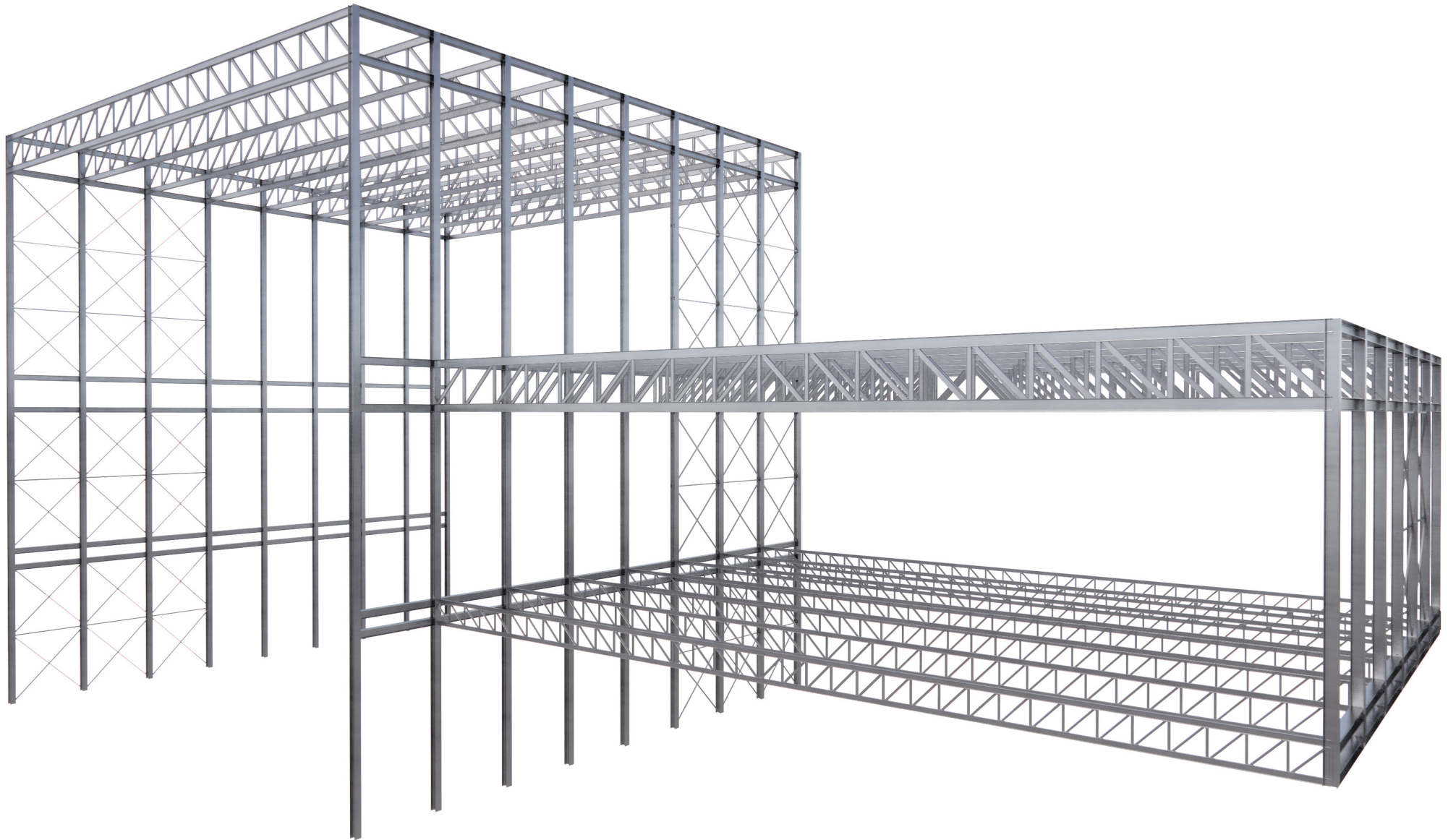

Design | Construction

PROFILED STEEL

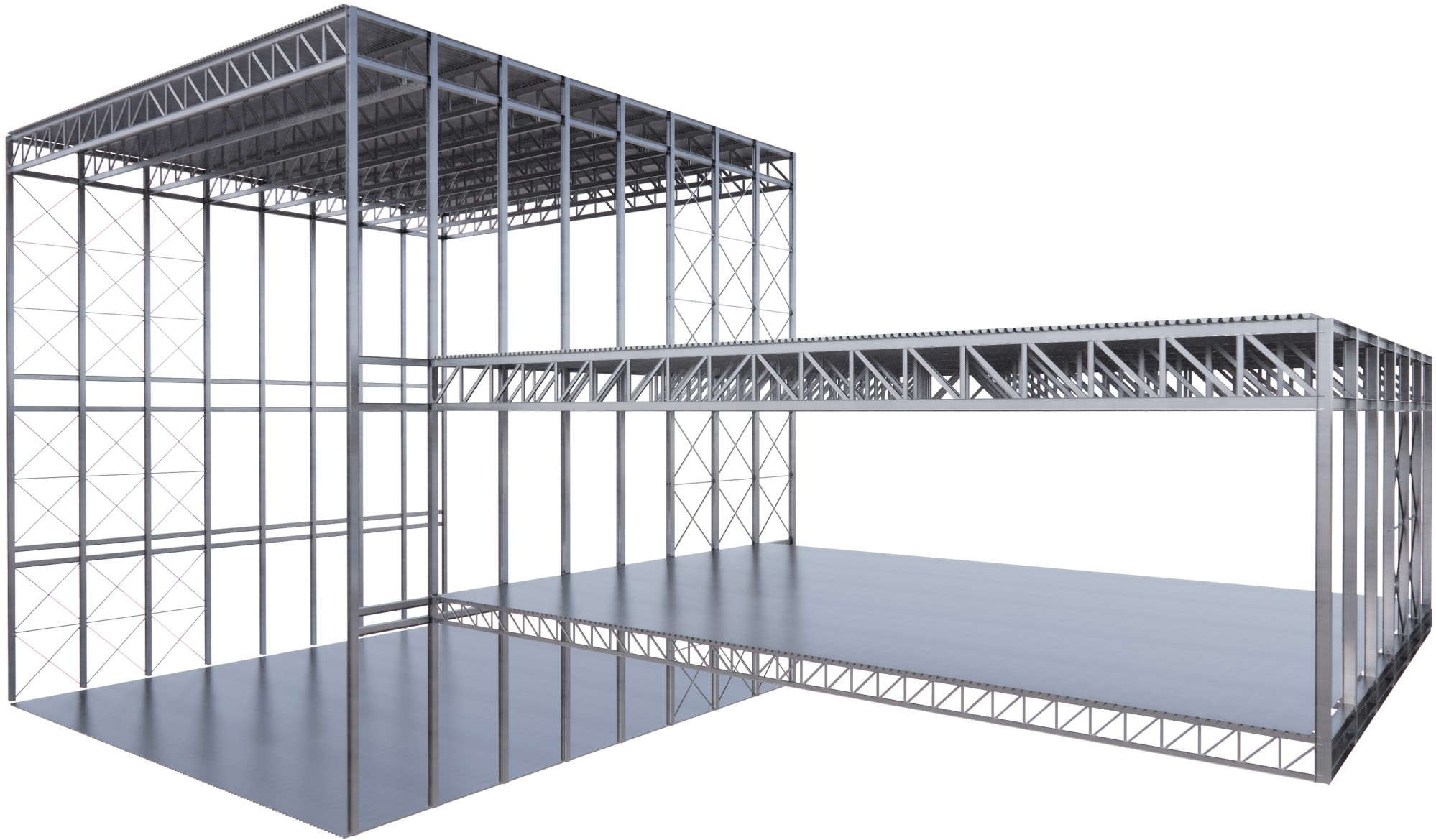

Design | Construction

FLOOR & MEZZANINE

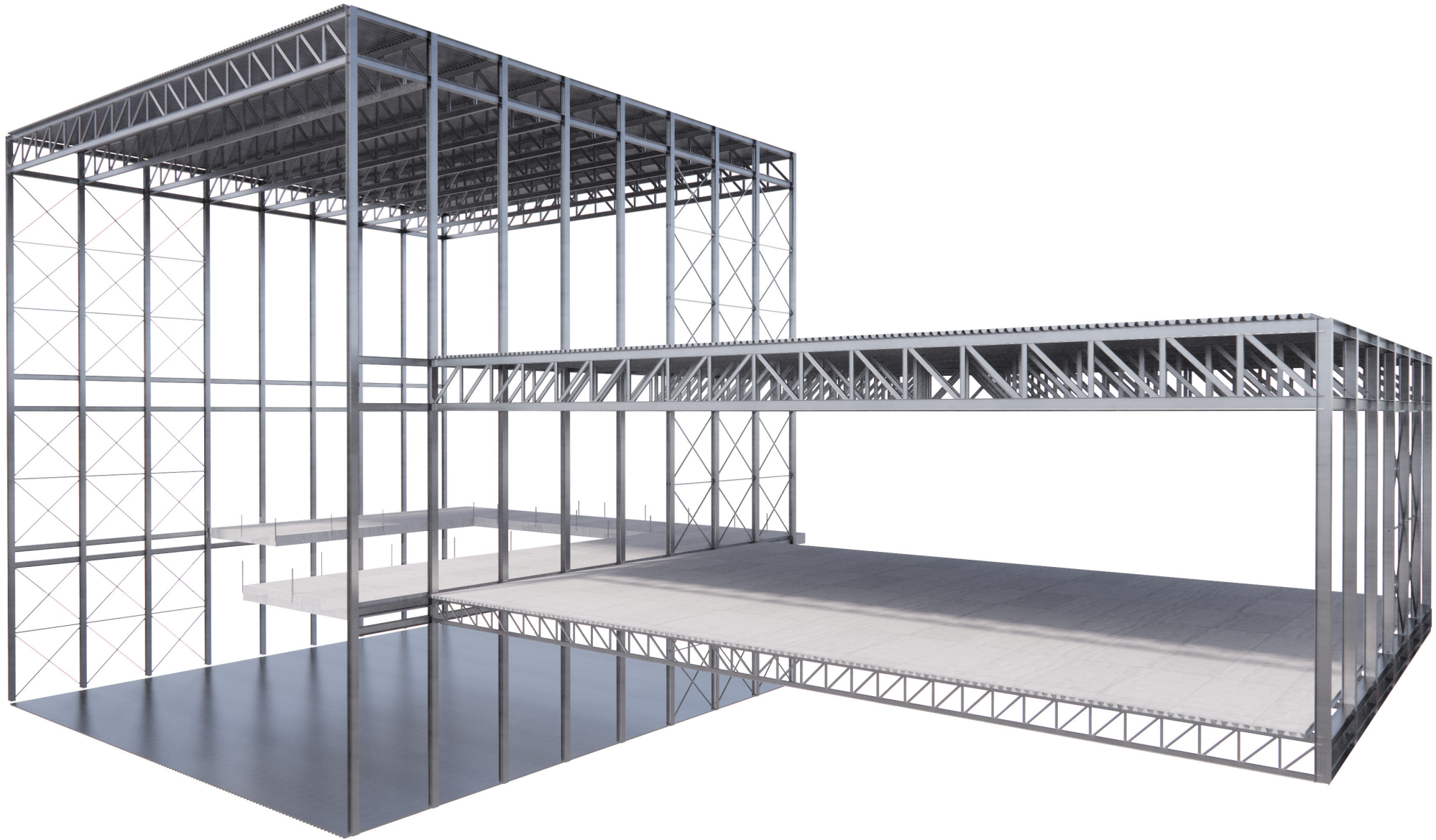

SKIN

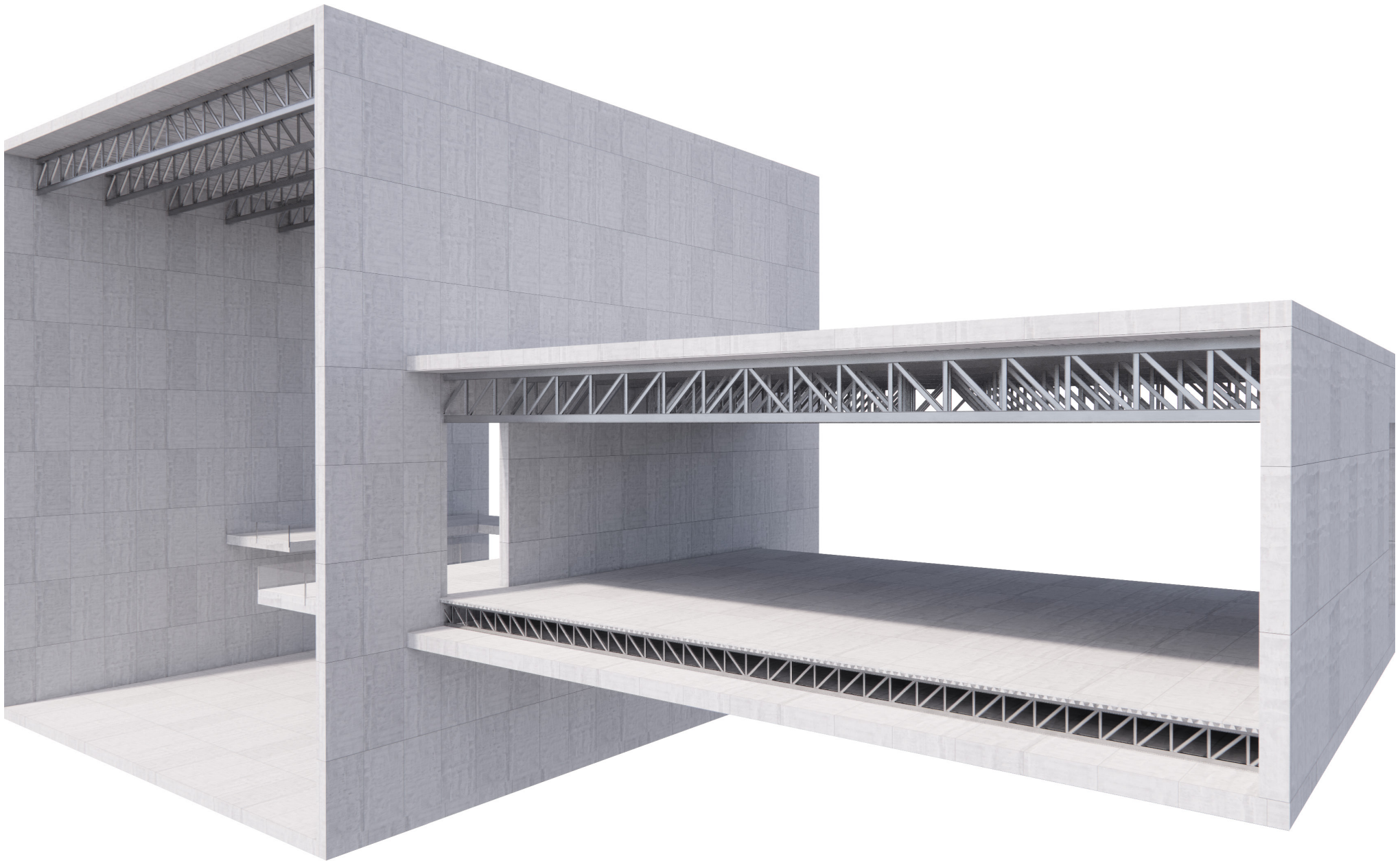

Design | Construction

OVERHEAD CRANES

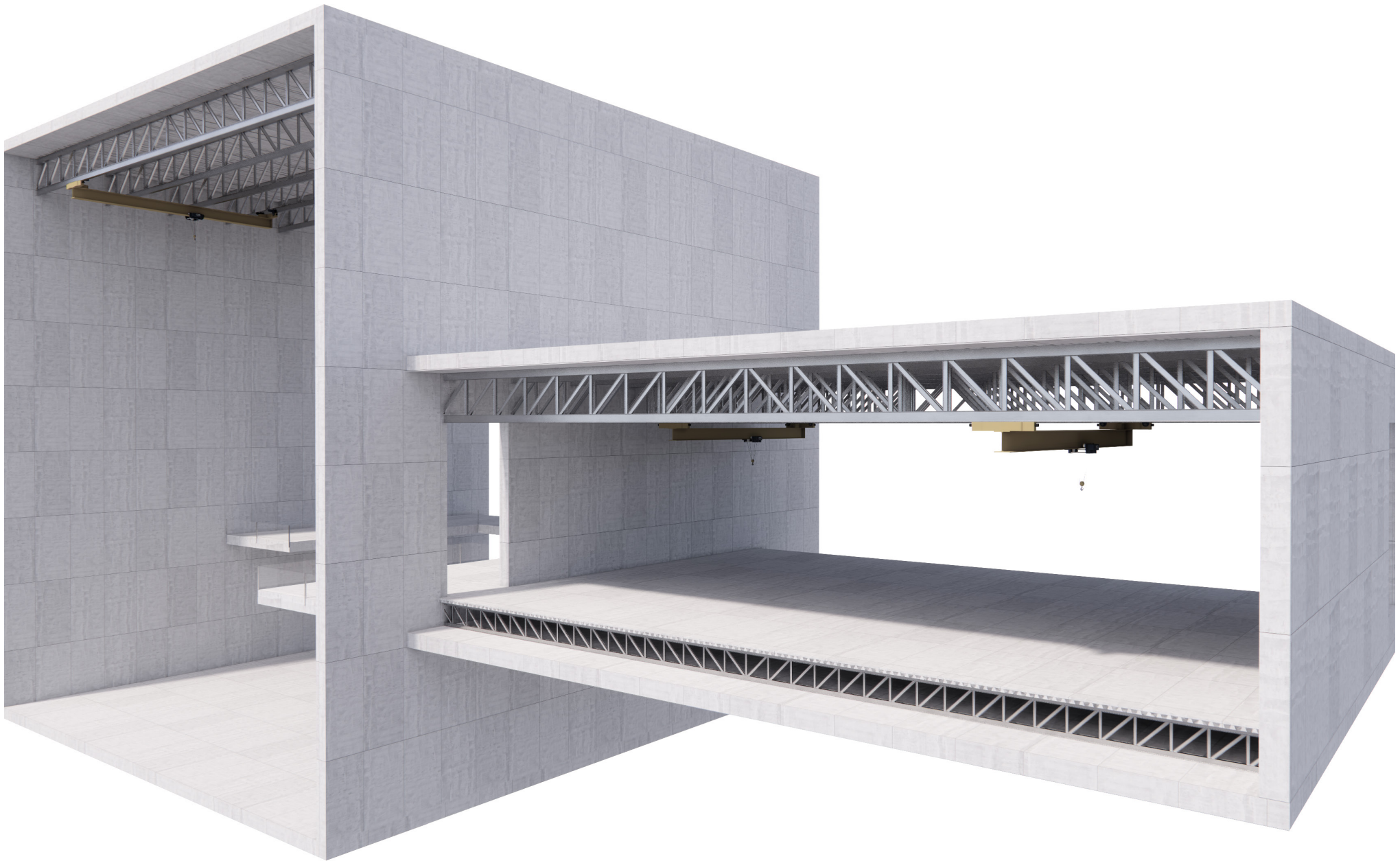

Design | Construction

ART

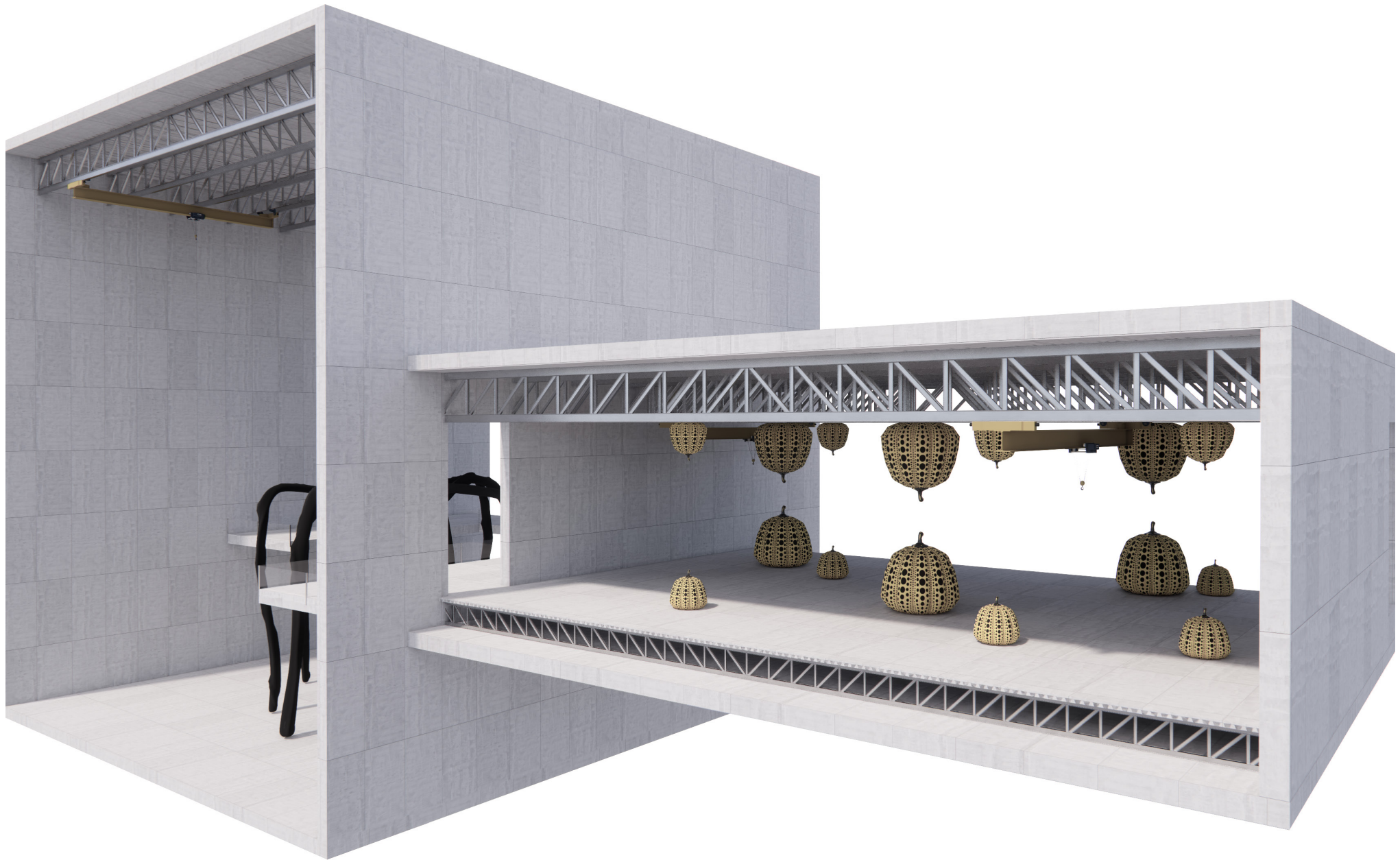

Design | Construction

SOCIAL

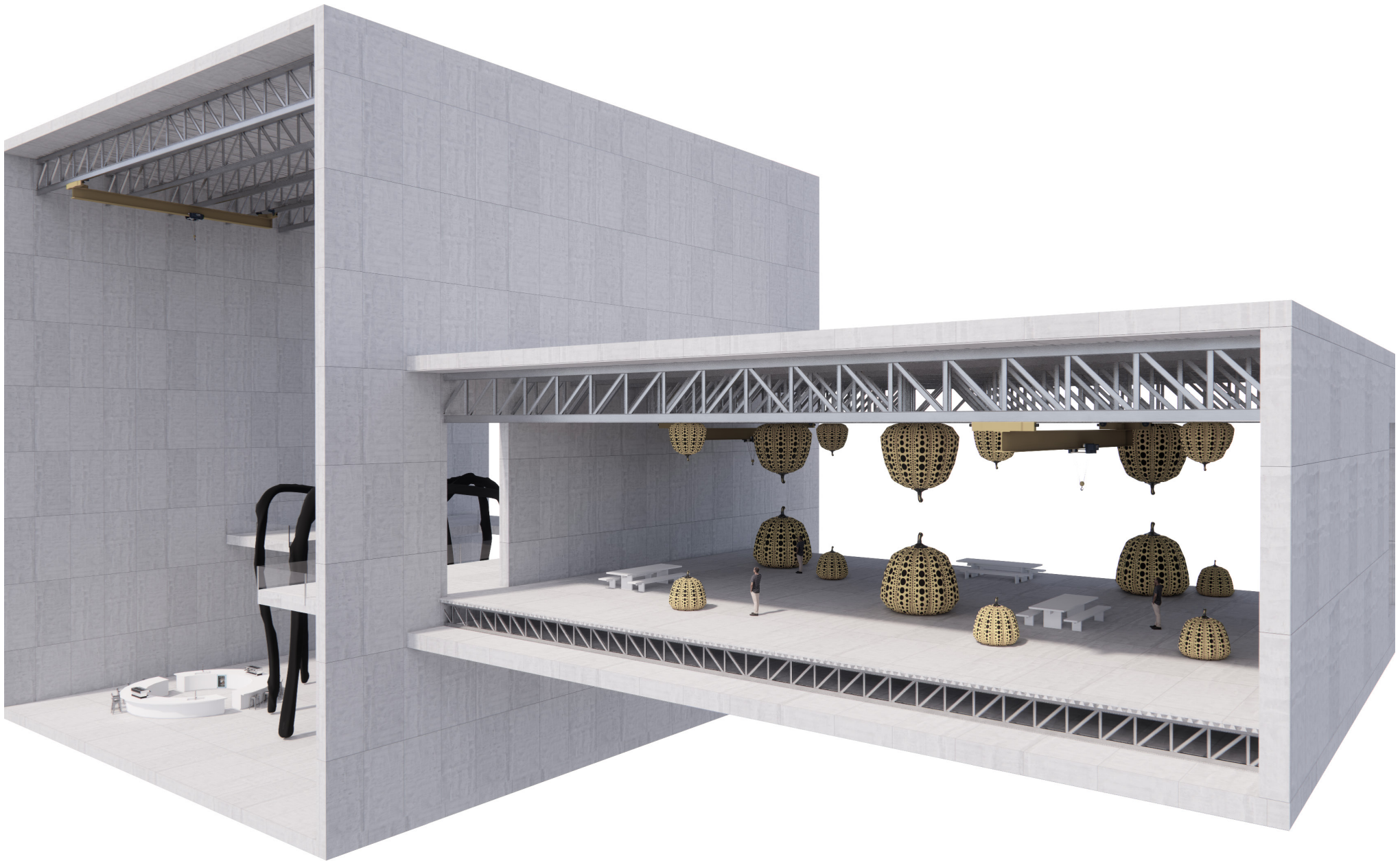

Design | Construction

REACTION WALL

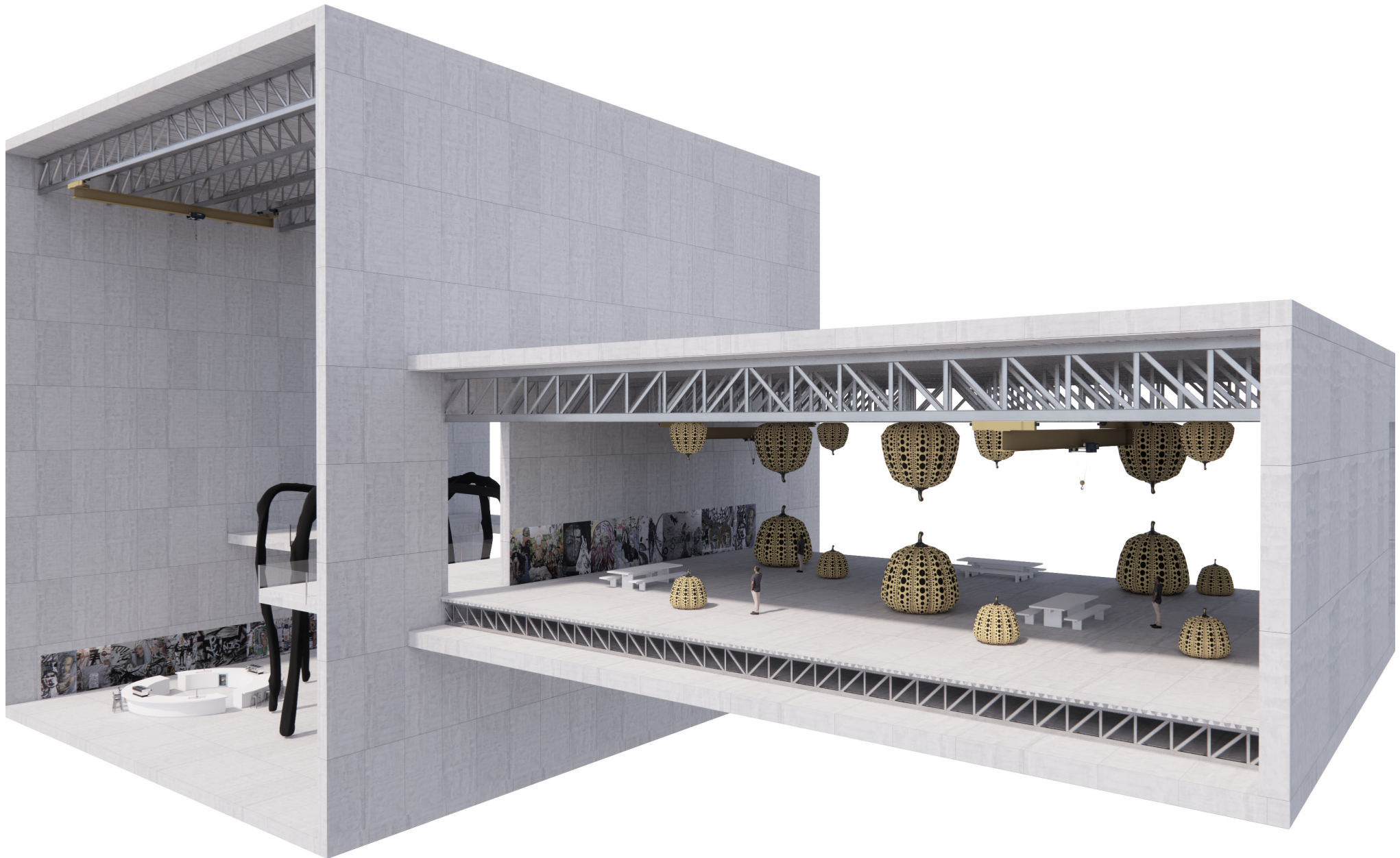

Design | Construction

CURTAIN WALL

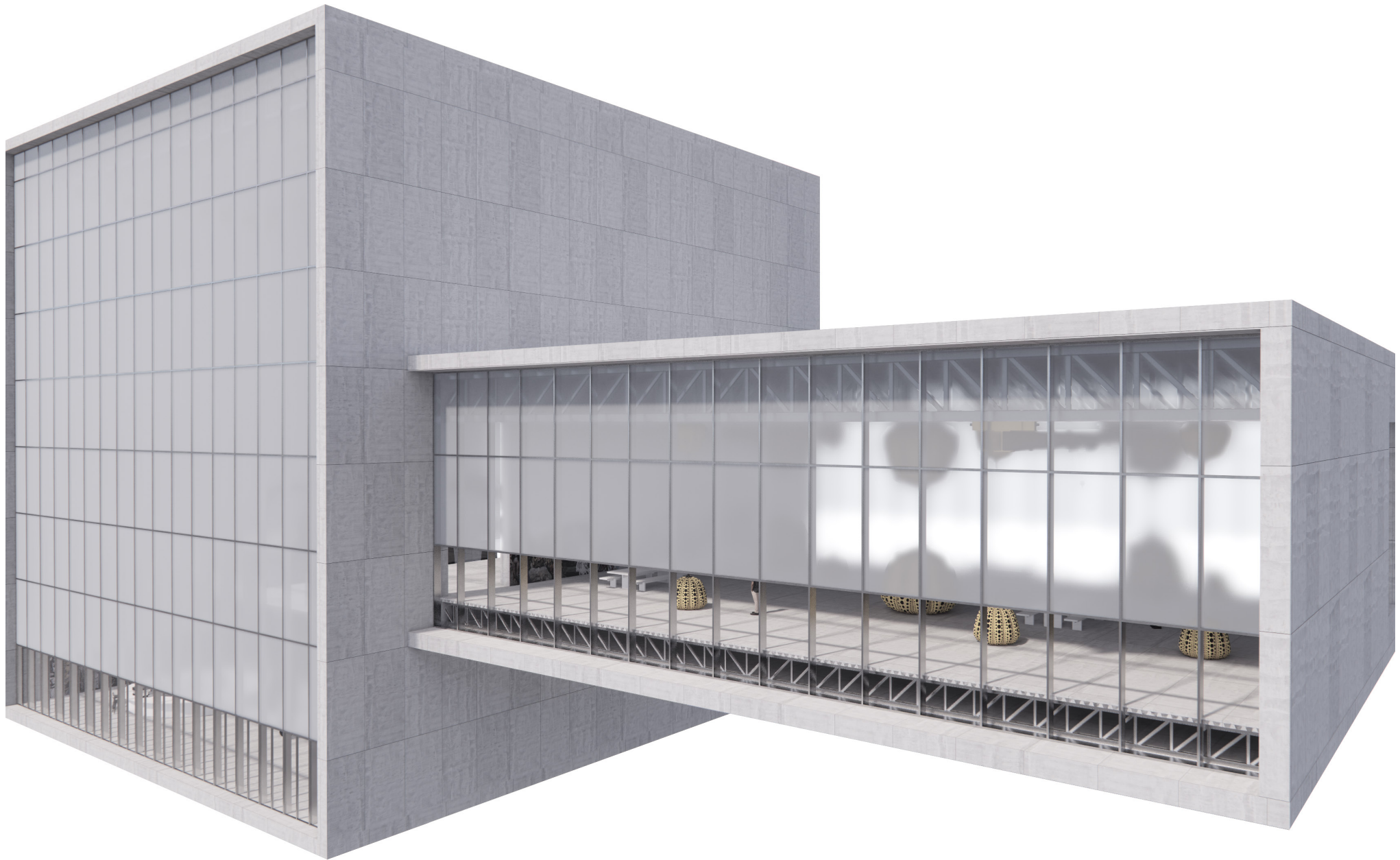

Design | Construction

WHOLE BUILDING

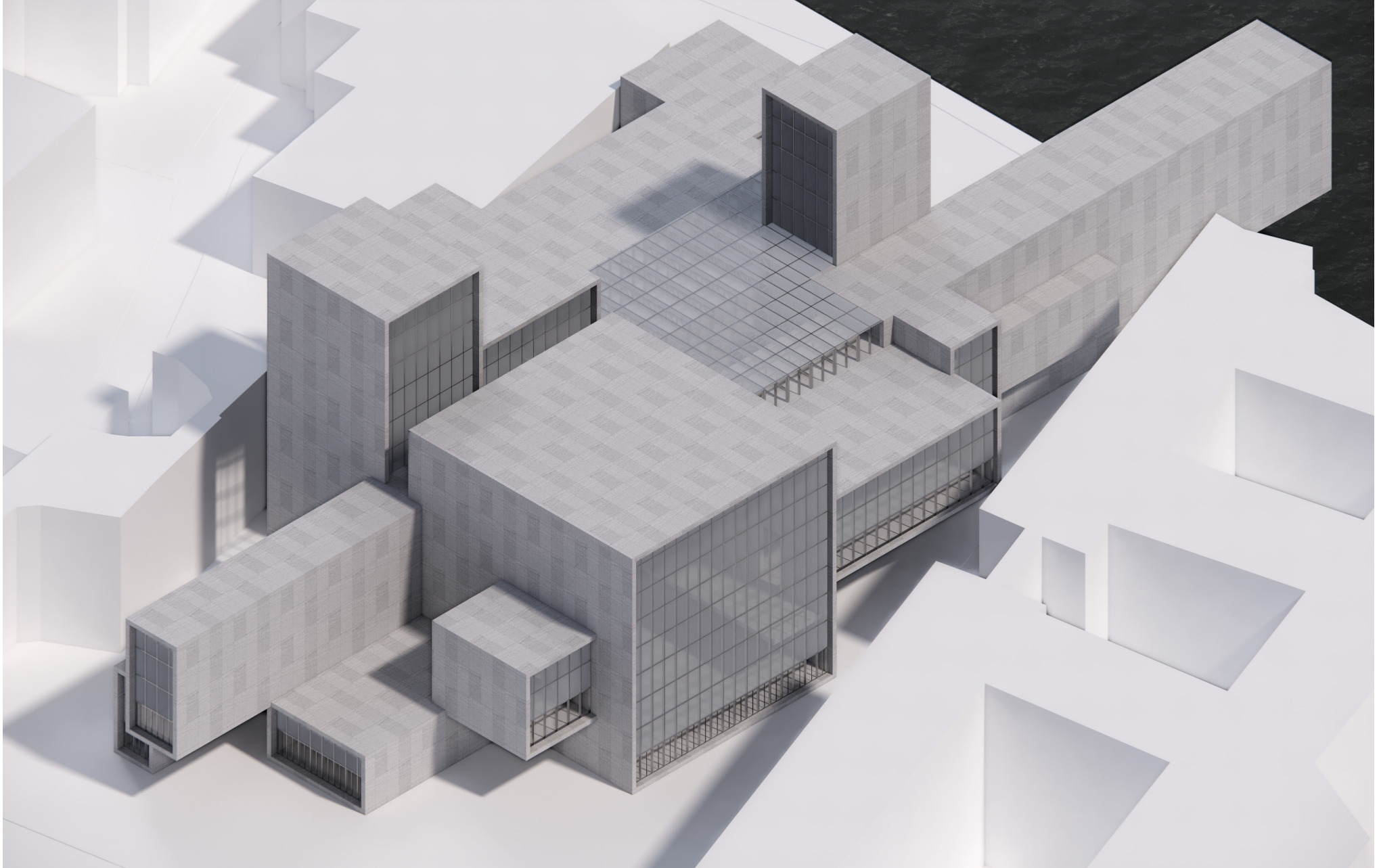

Design | Construction

FACADE FRAGMENT

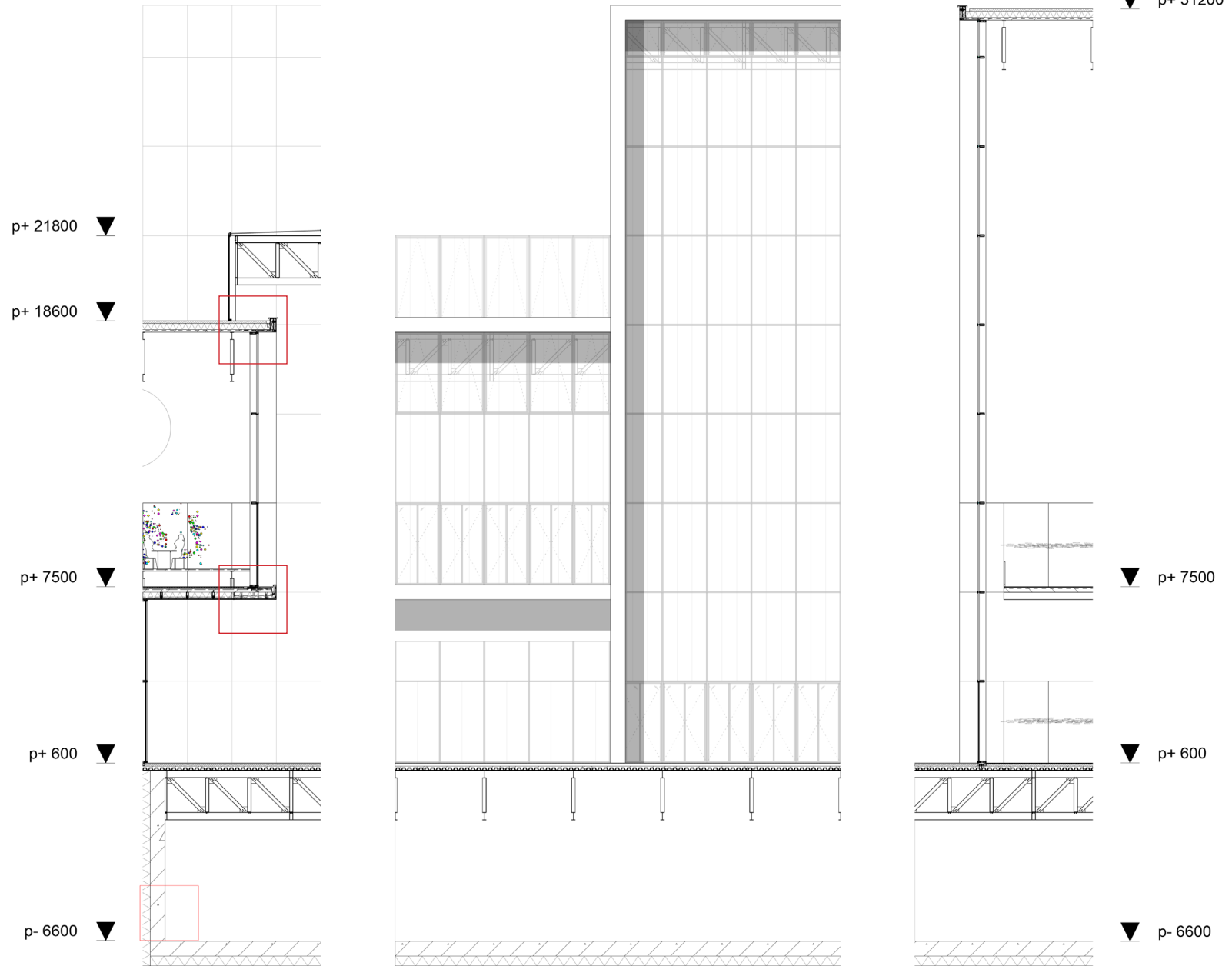

ROOF & CURTAIN WALL

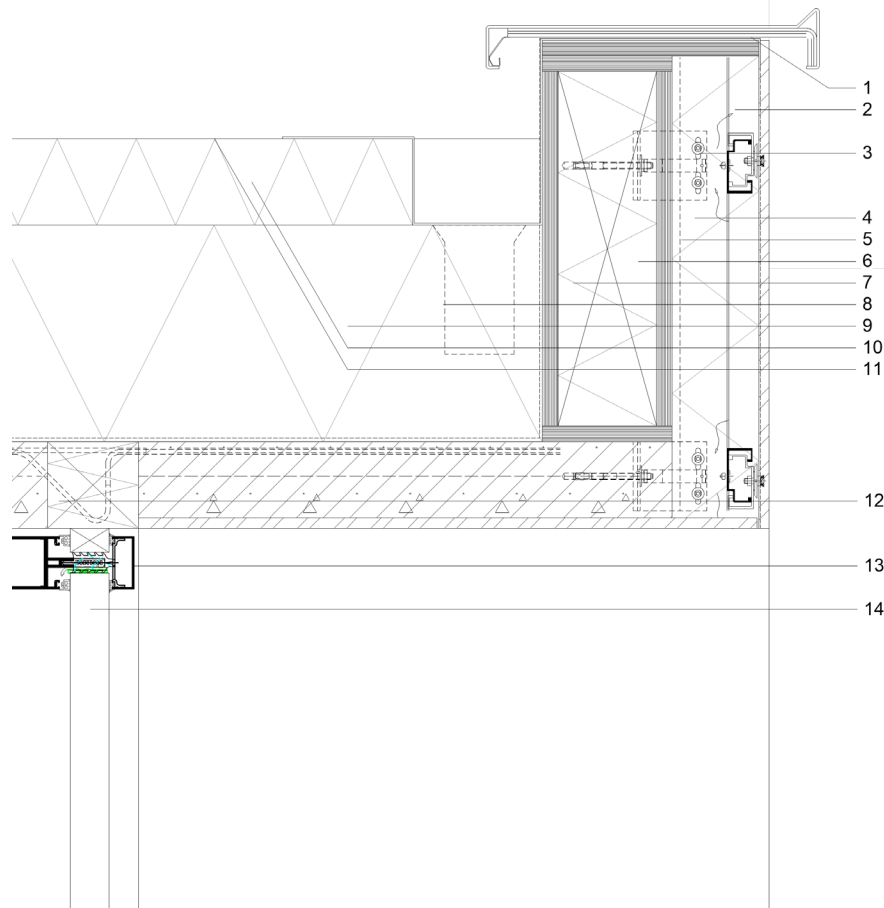

Design | Construction

FLOOR & CURTAIN WALL

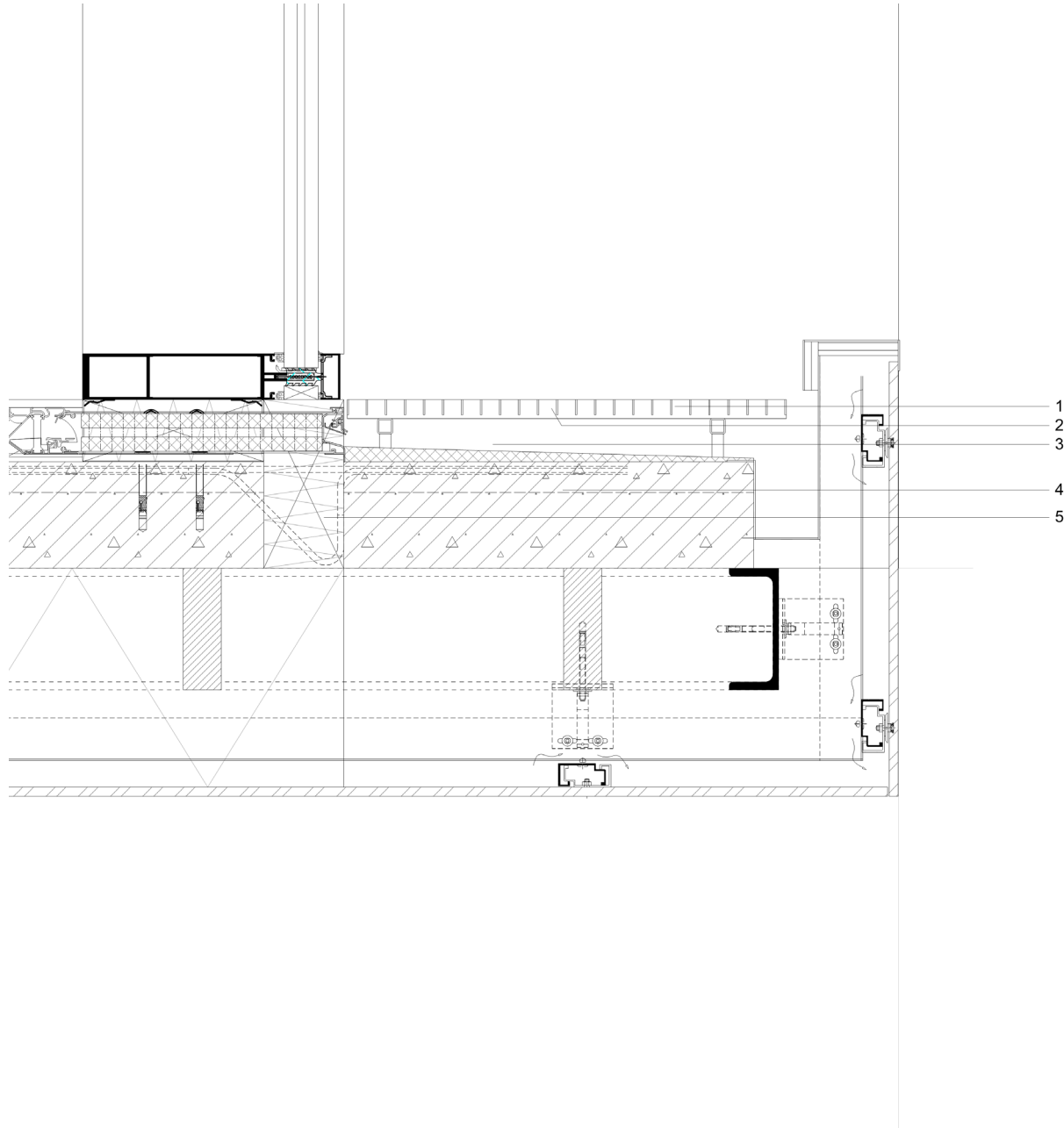

Design | Construction

SECTION AA

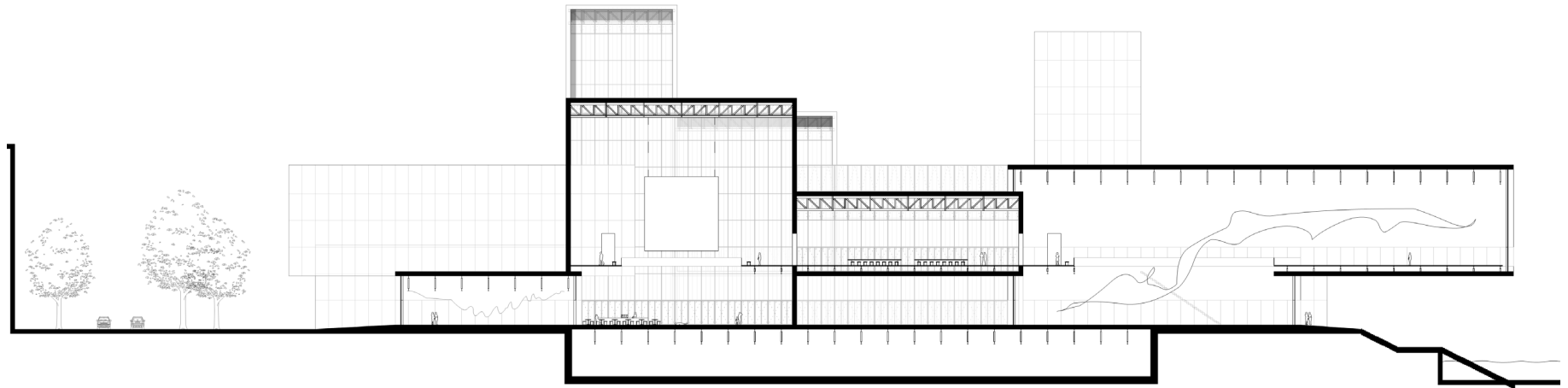

ROUTE

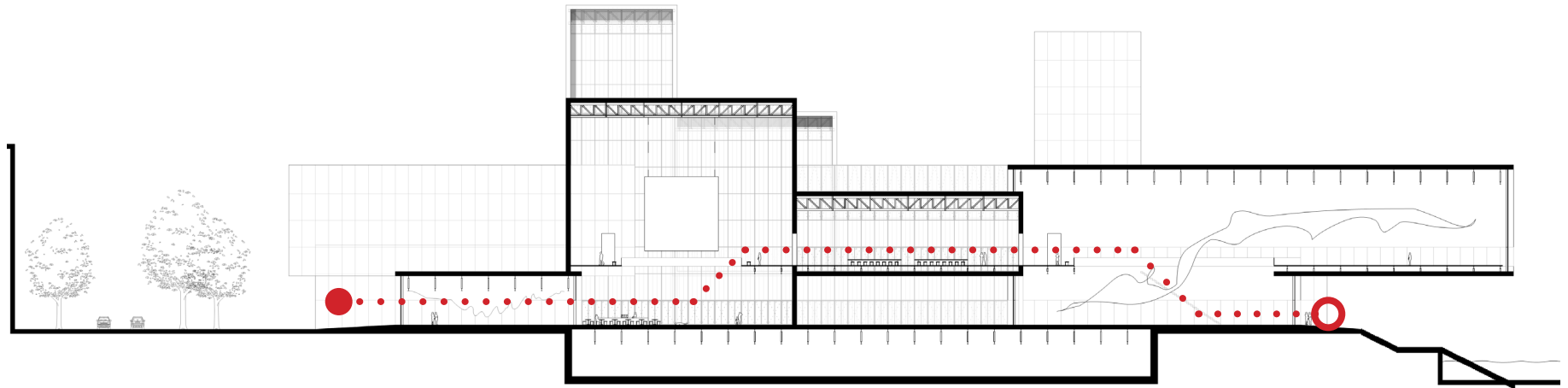

COOLING

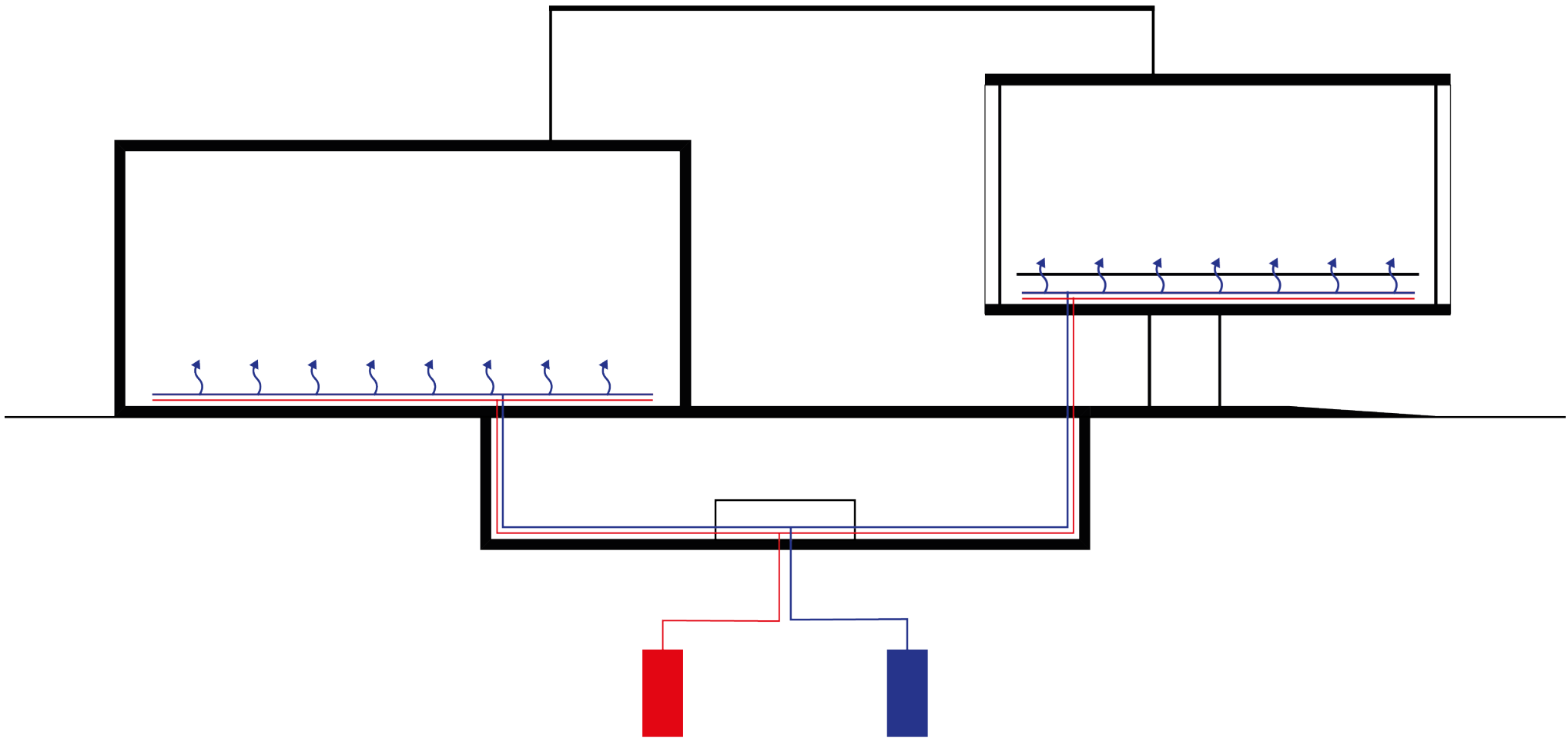

HEATING

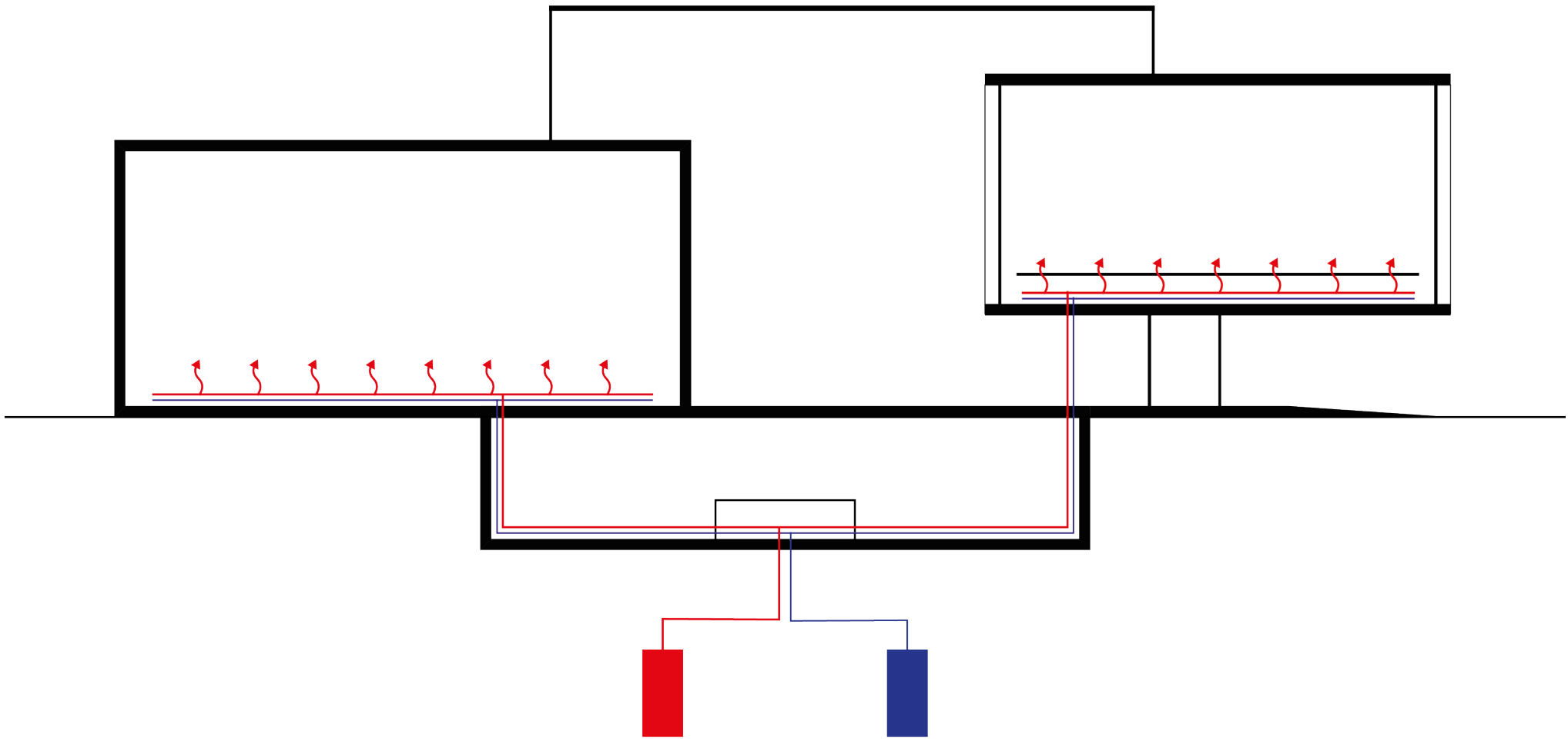

Design | Climate & Sustainability

SUMMER VENTILATION

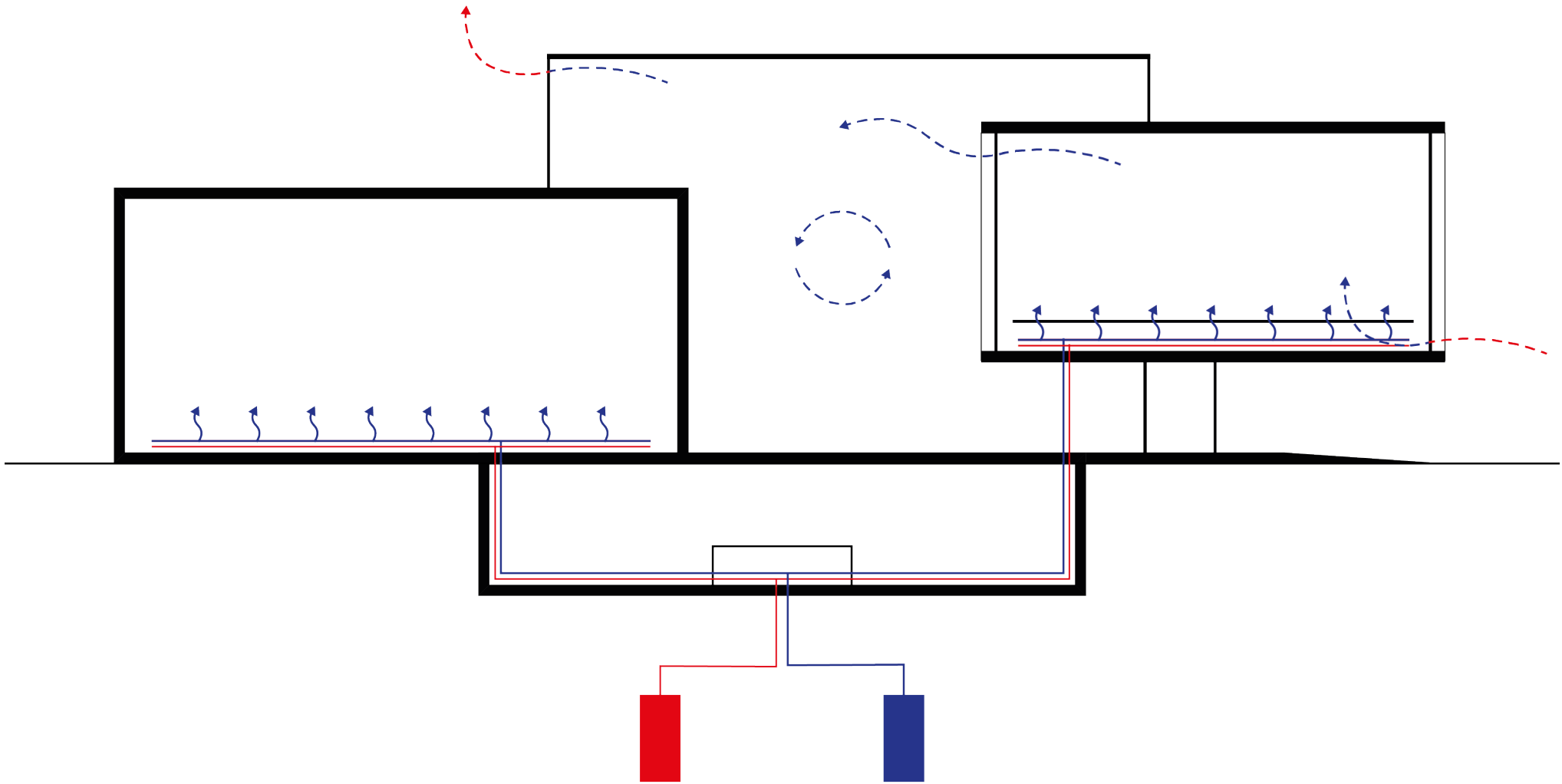

Design | Climate & Sustainability

WINTER VENTILATION

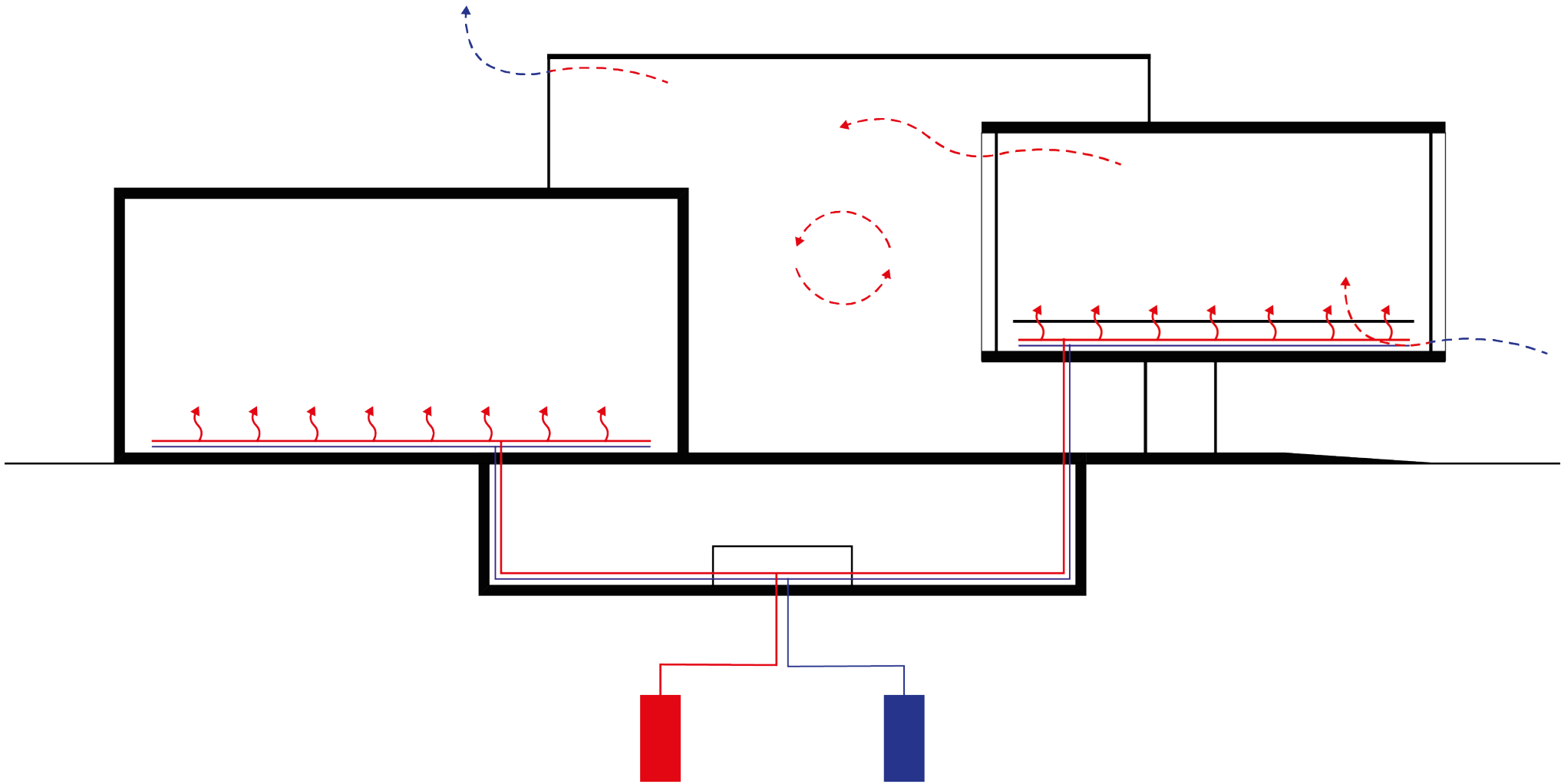

SUMMER SUN

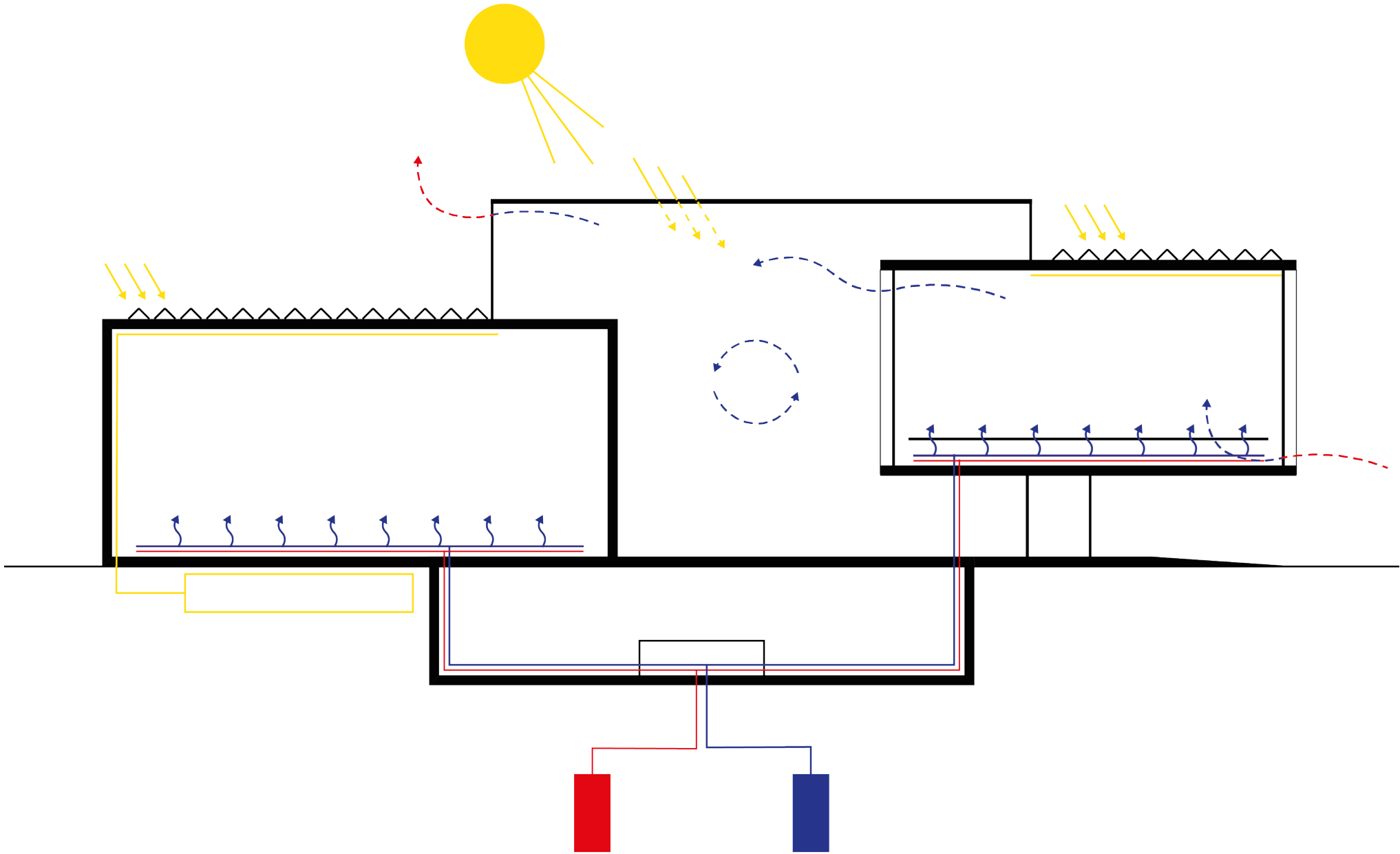

WINTER SUN

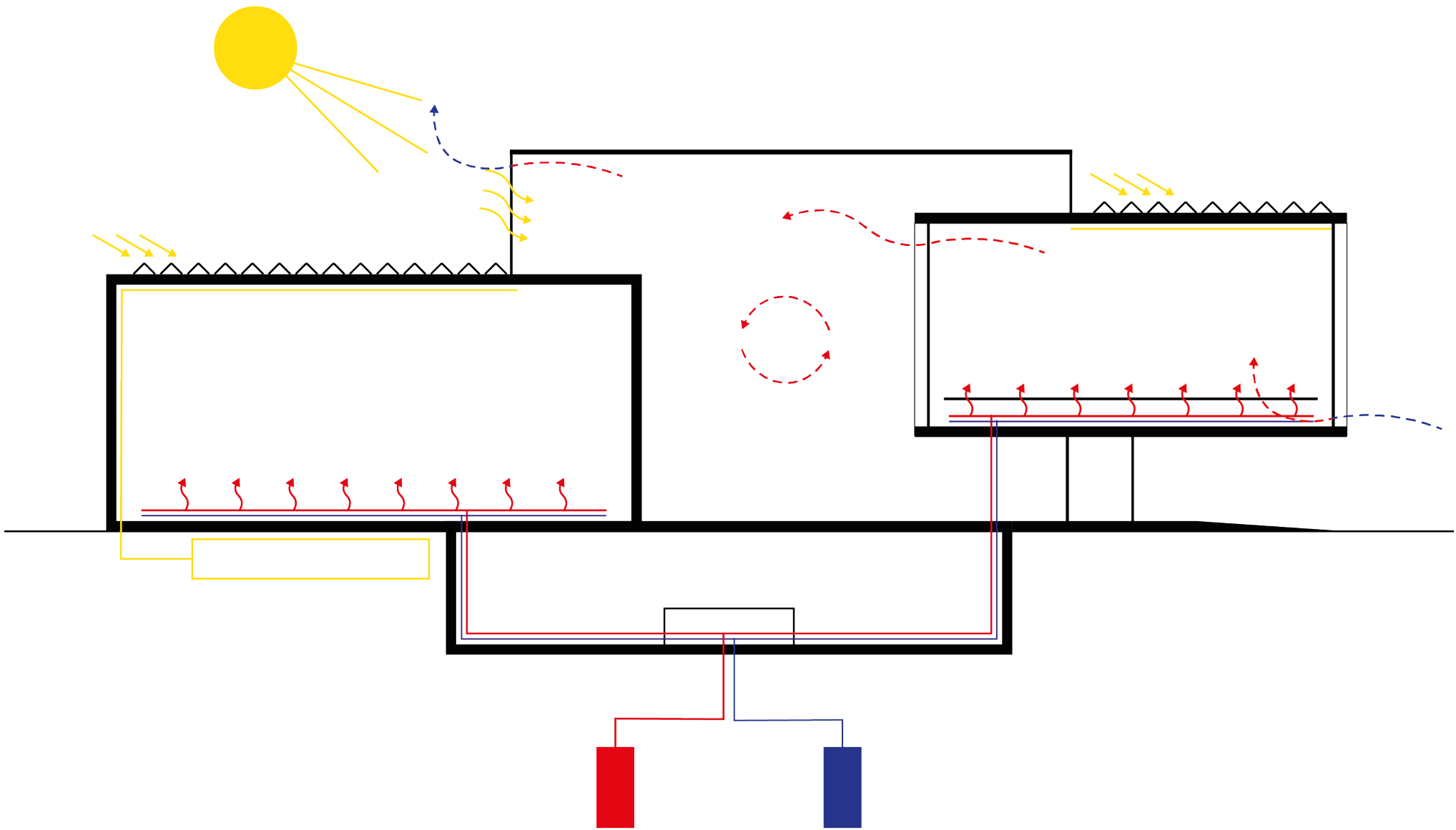

RAIN

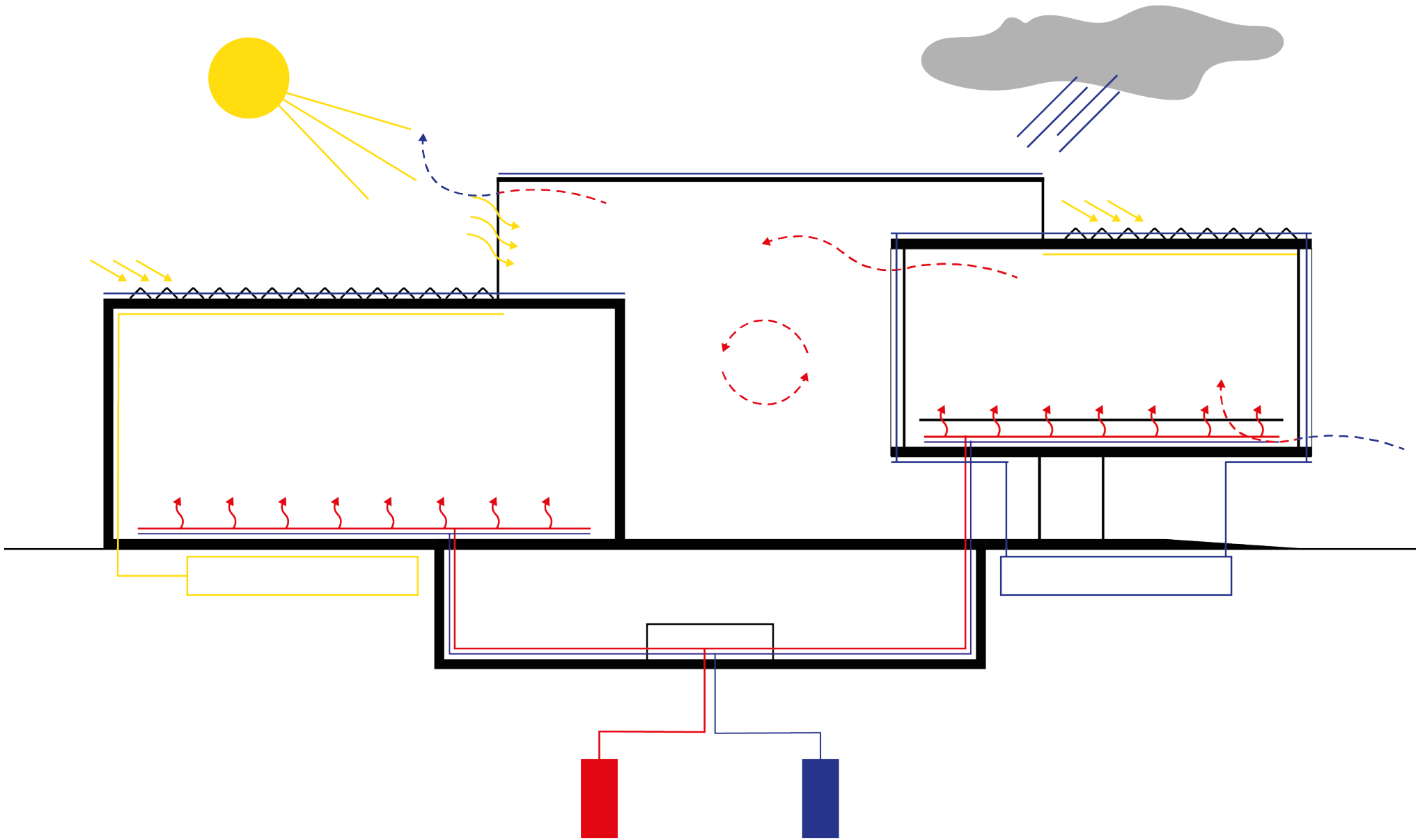

MAIN APPROACH

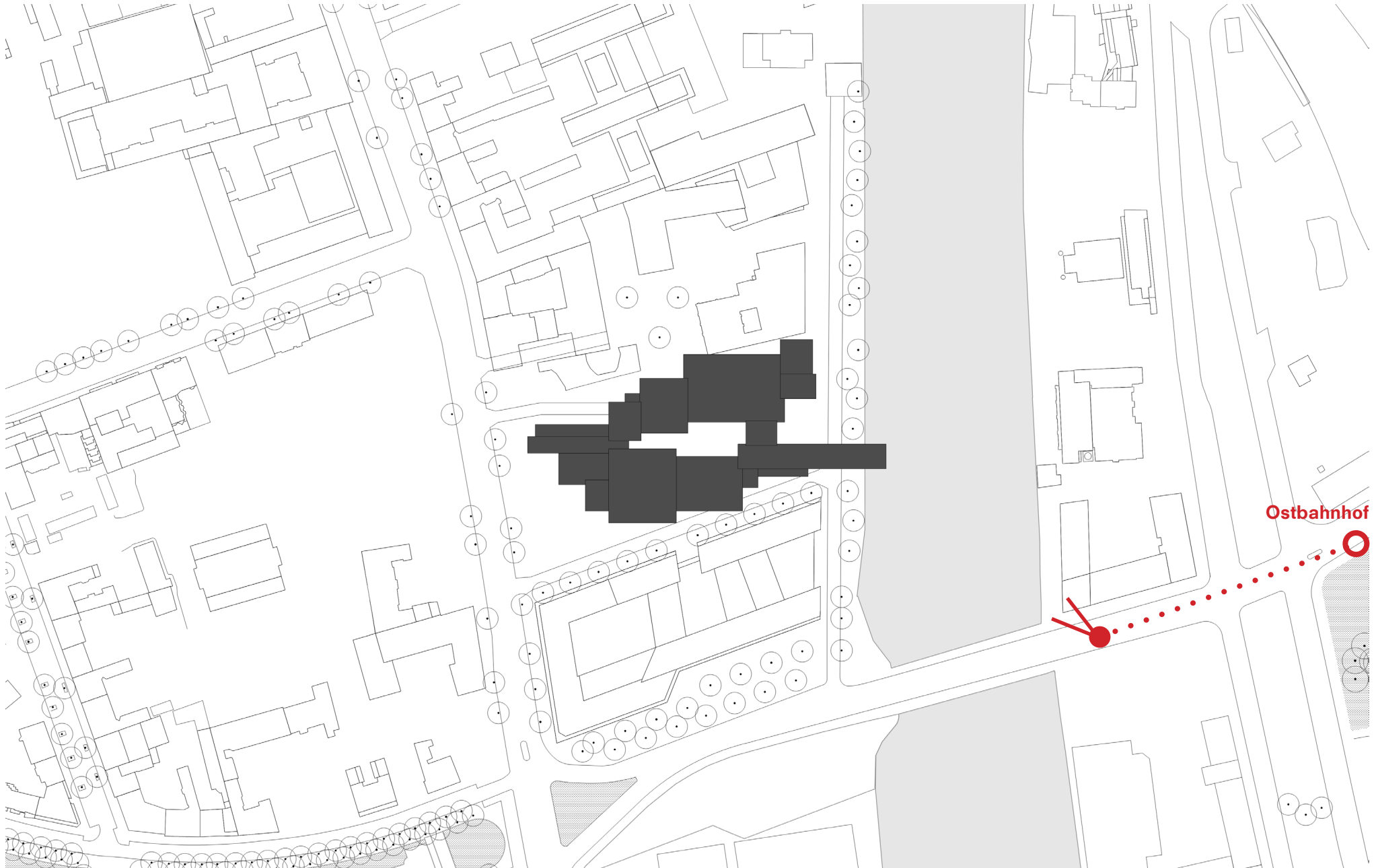

LANDMARK



MAIN APPROACH

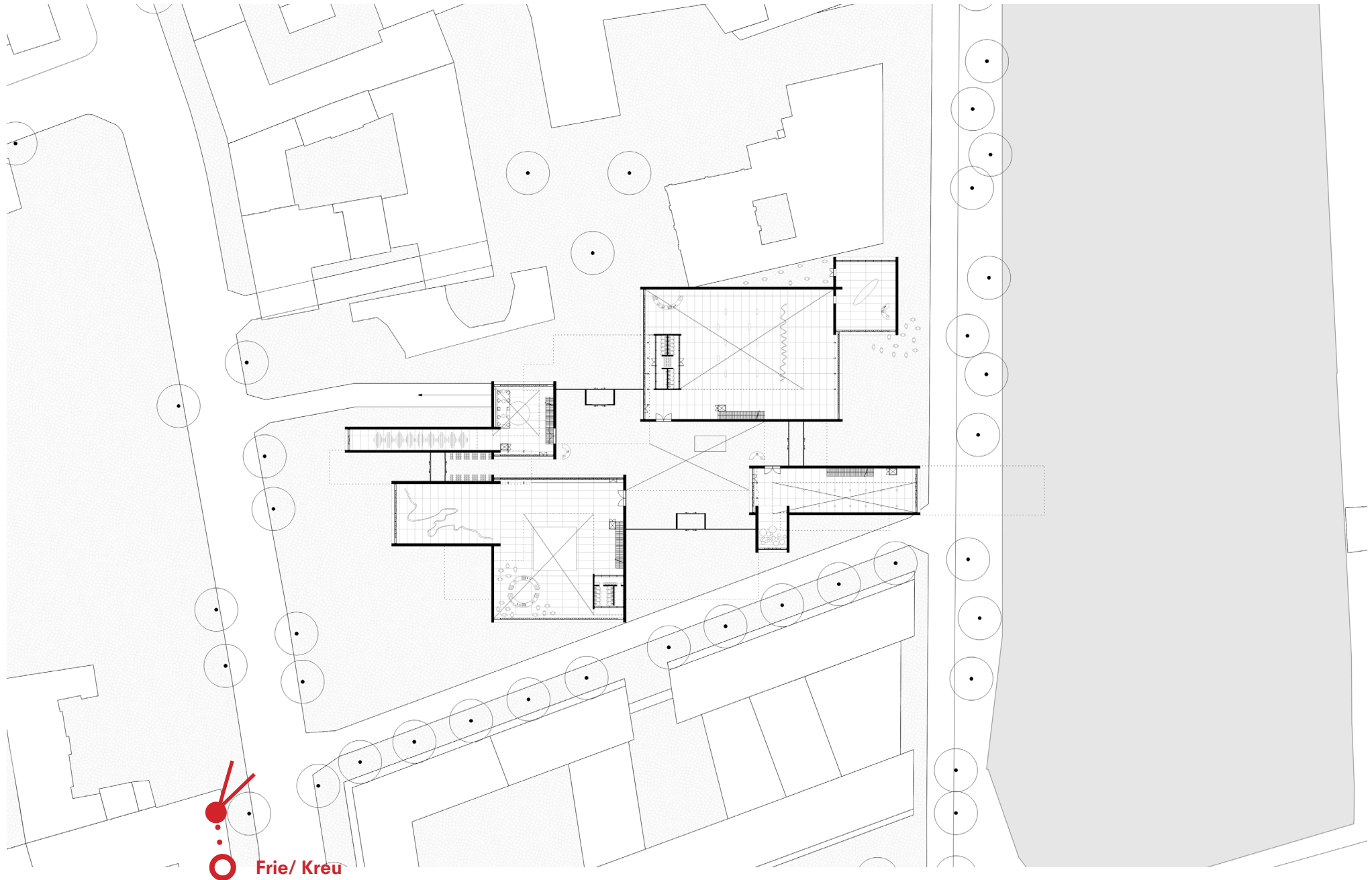

Design | Building | Urban implementation

PUBLIC SQUARE



MAIN ENTRANCE

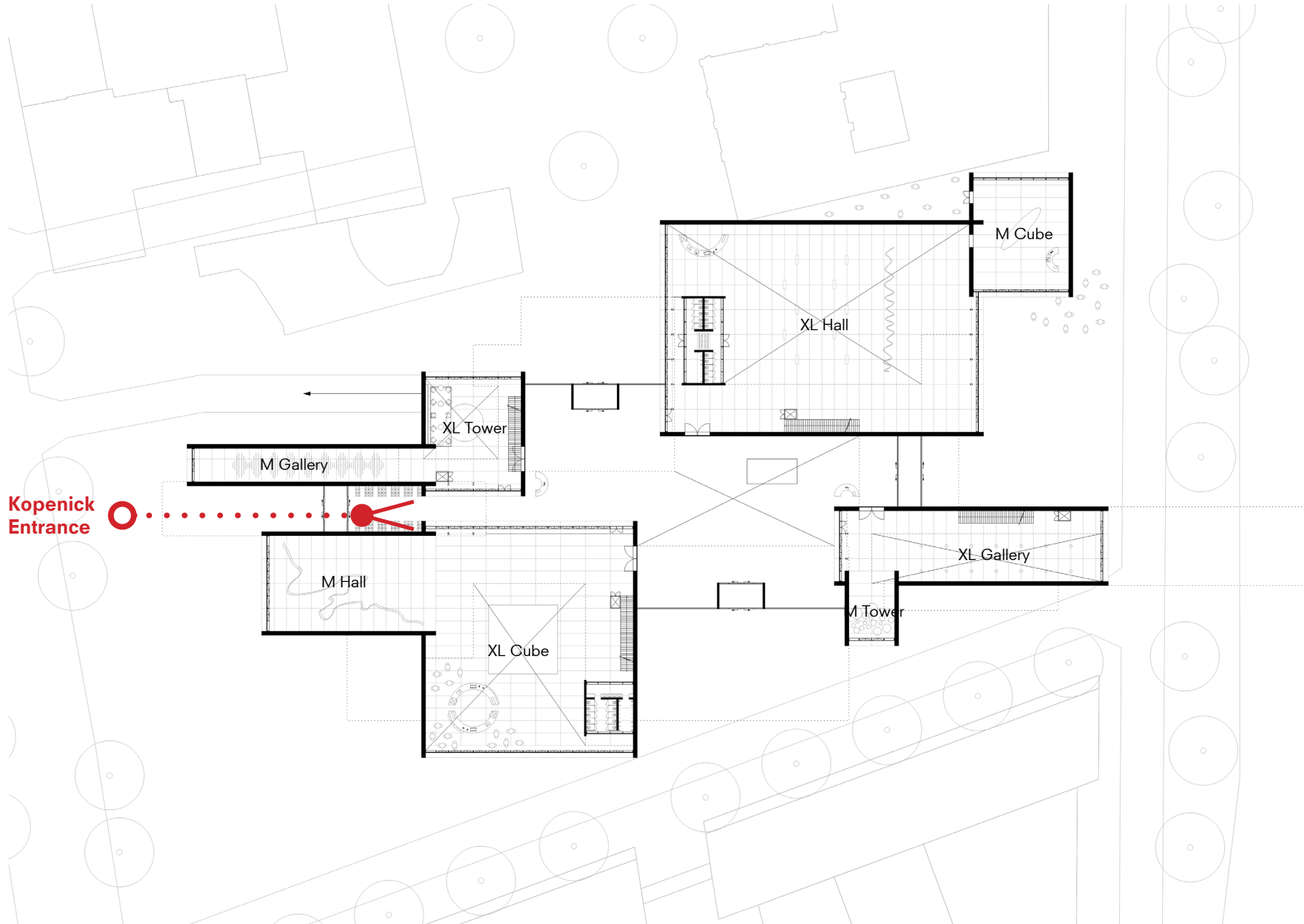

Design | Building | Ground Floor

MAIN ENTRANCE



Design | Building | Ground Floor

SECONDARY ENTRANCES

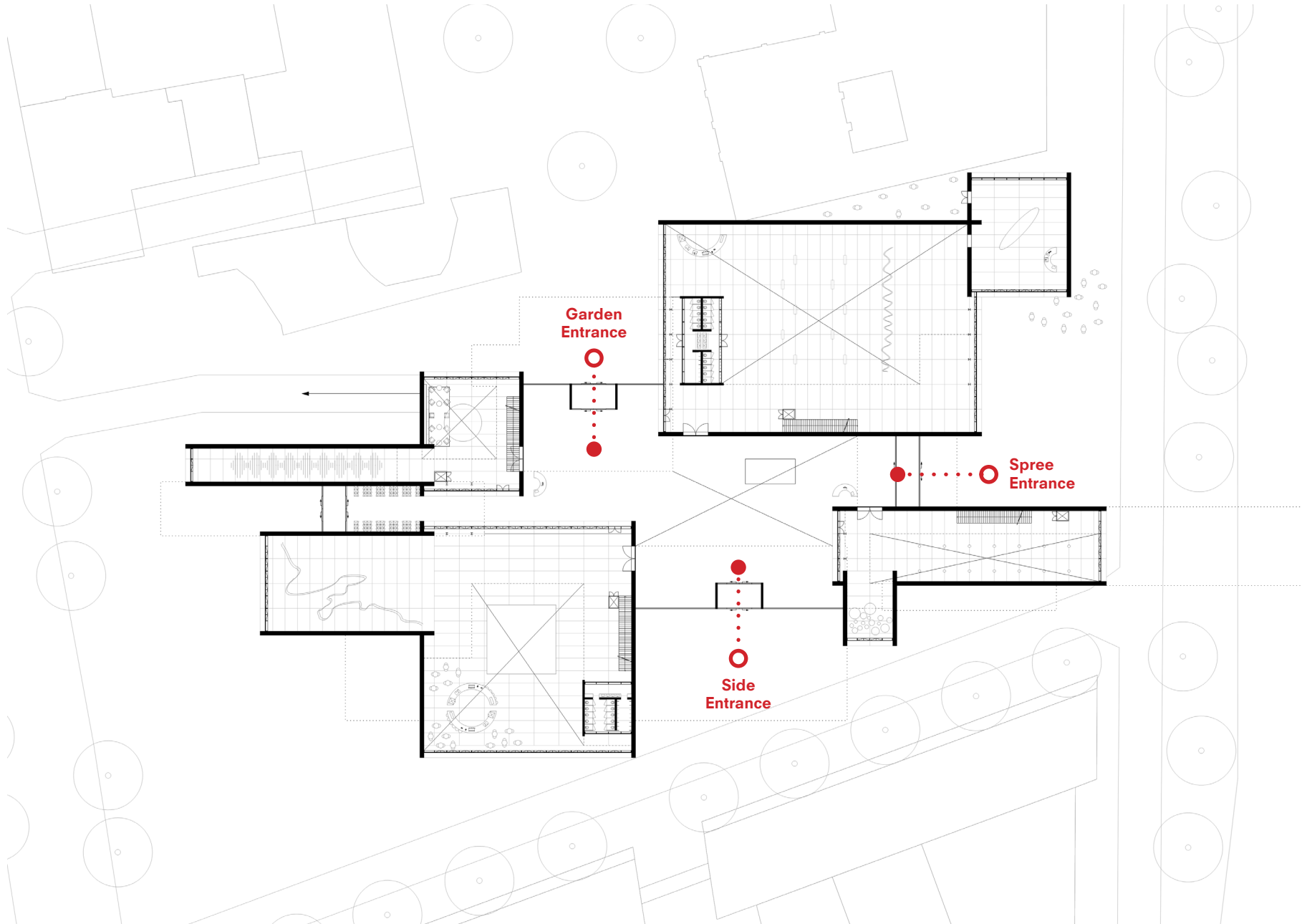

COURTYARD

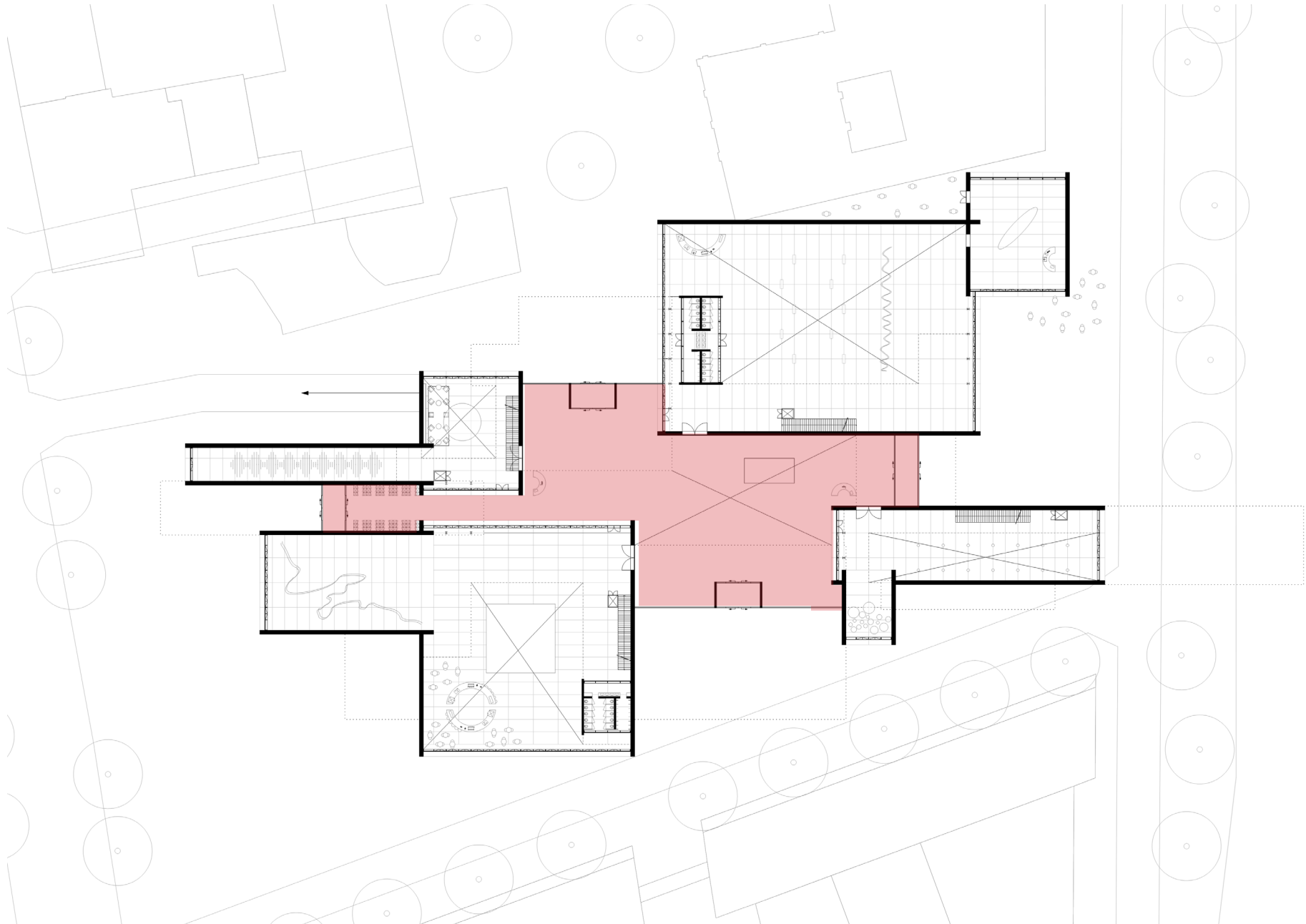

FRONT DESKS

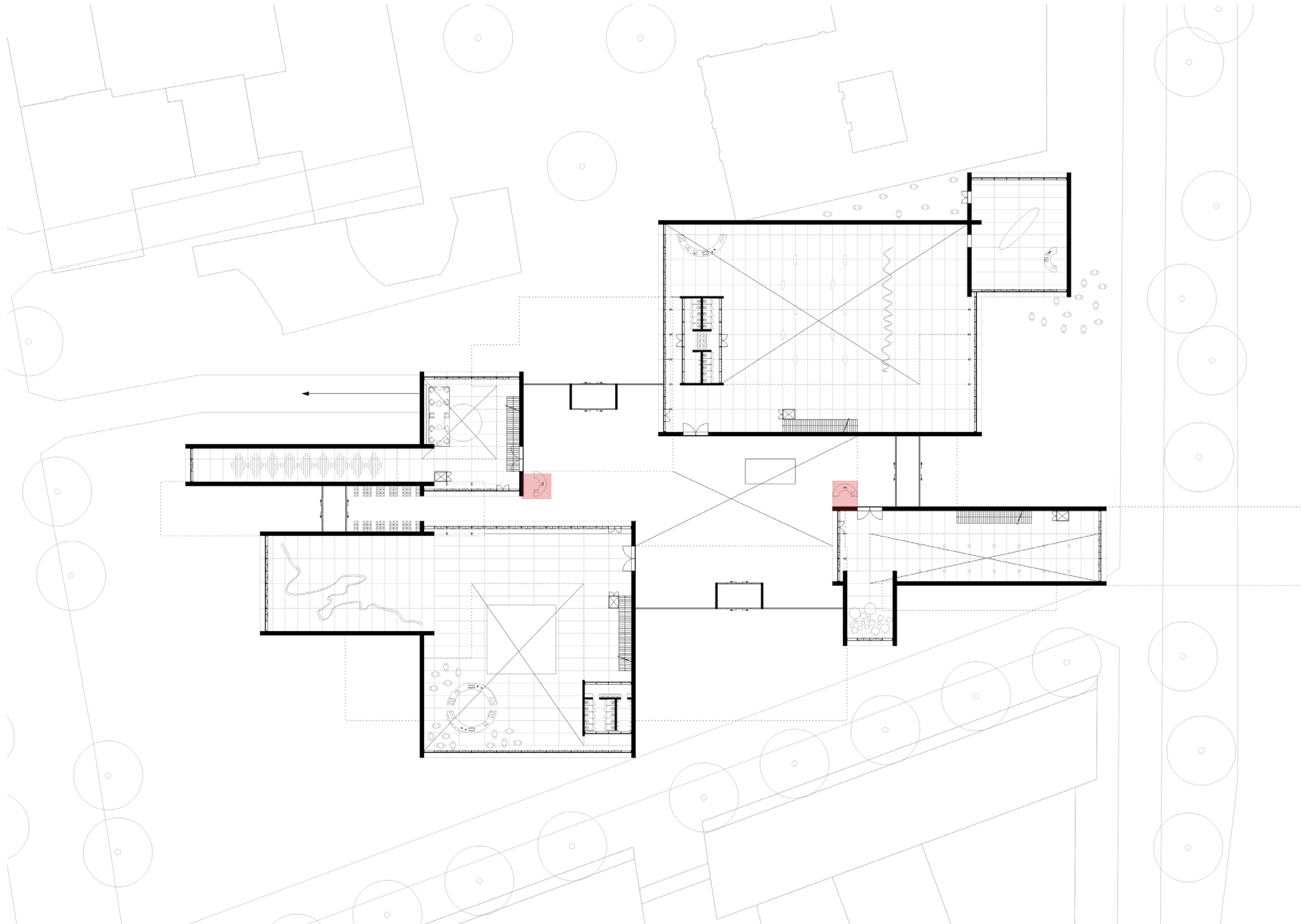

XL CUBE

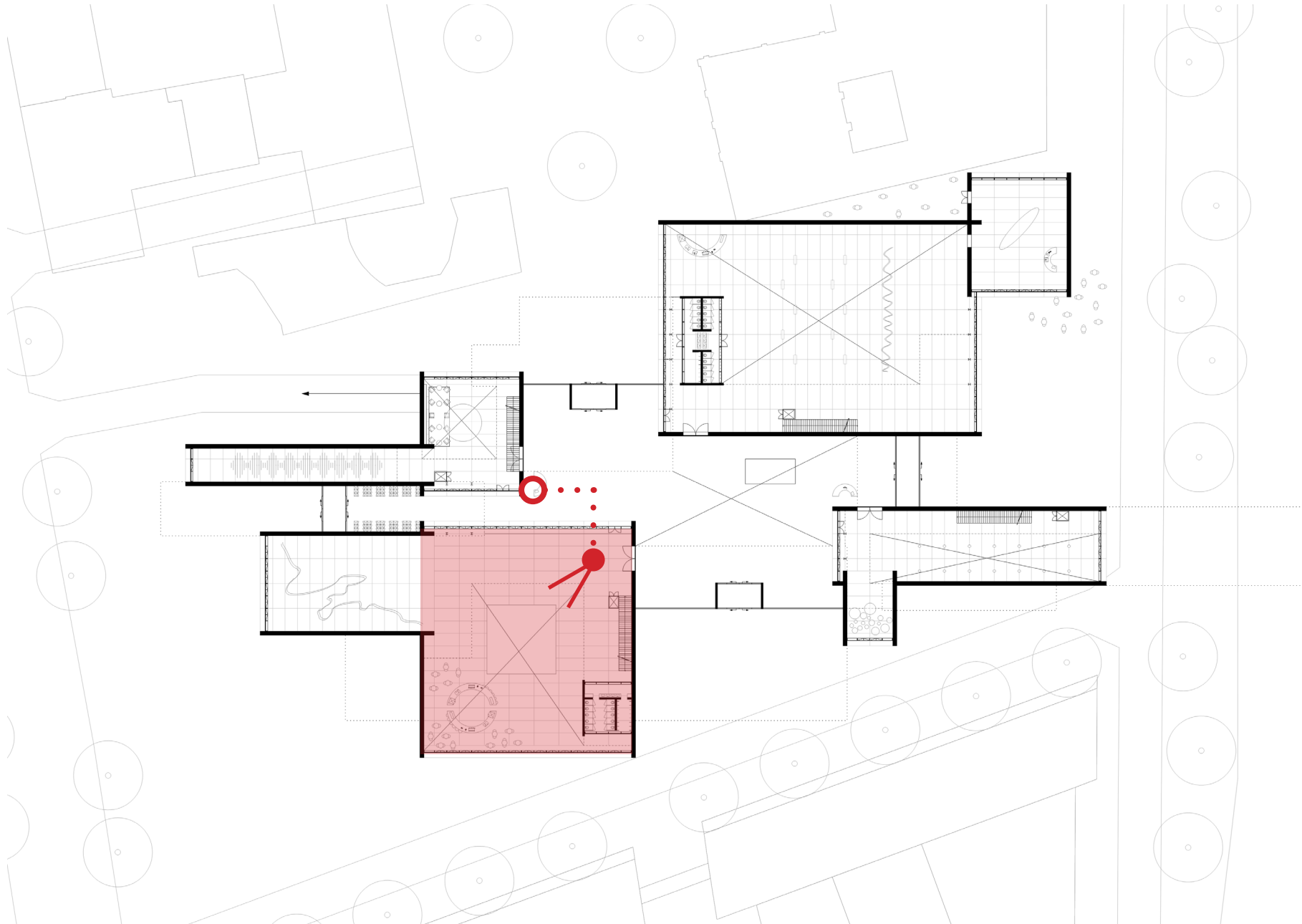

Design | Building | Ground Floor

ART AND CAFÉ



XL TOWER, HALL & GALLERY

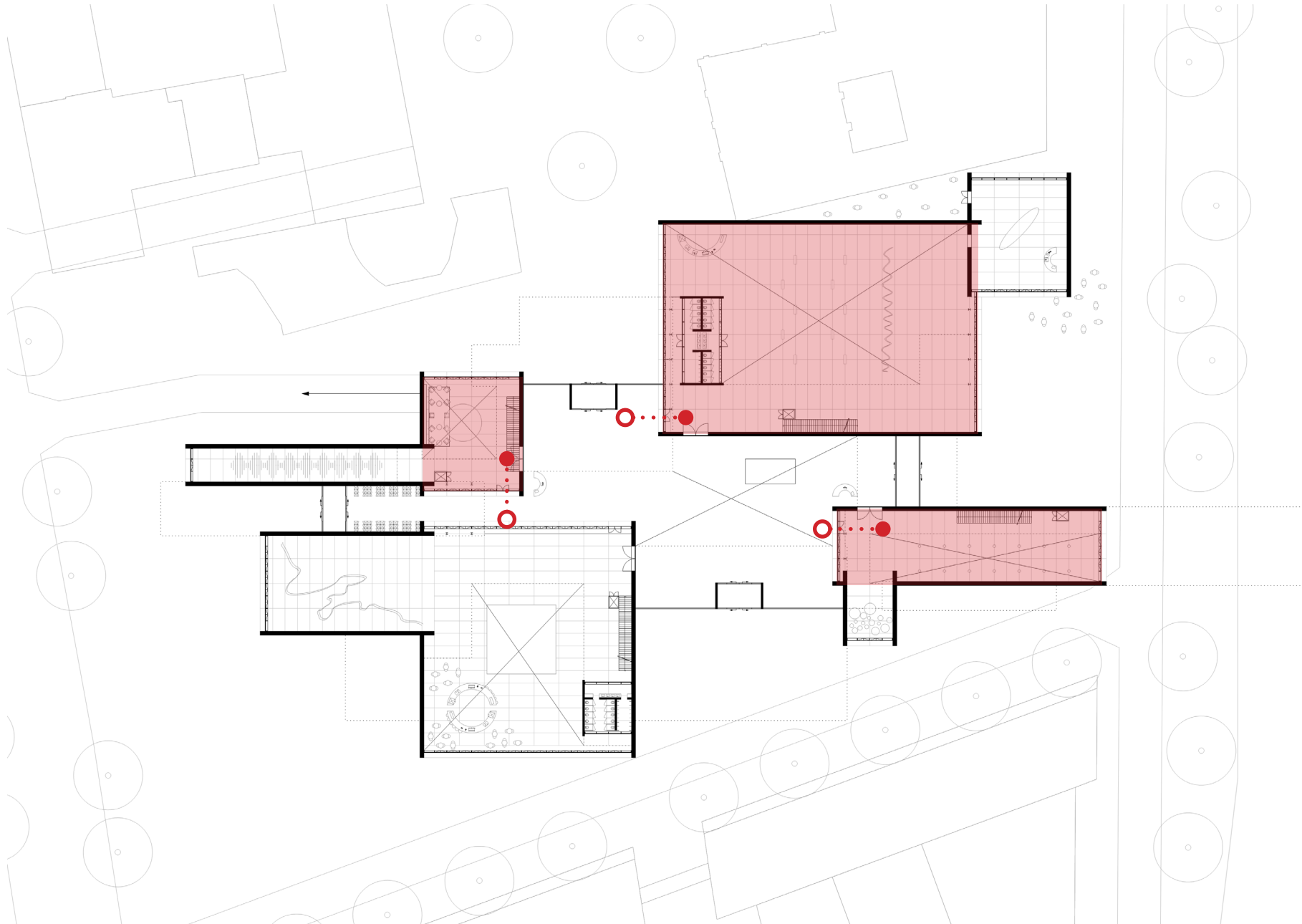

Design | Building | Ground Floor

STAIR AND ELEVATOR

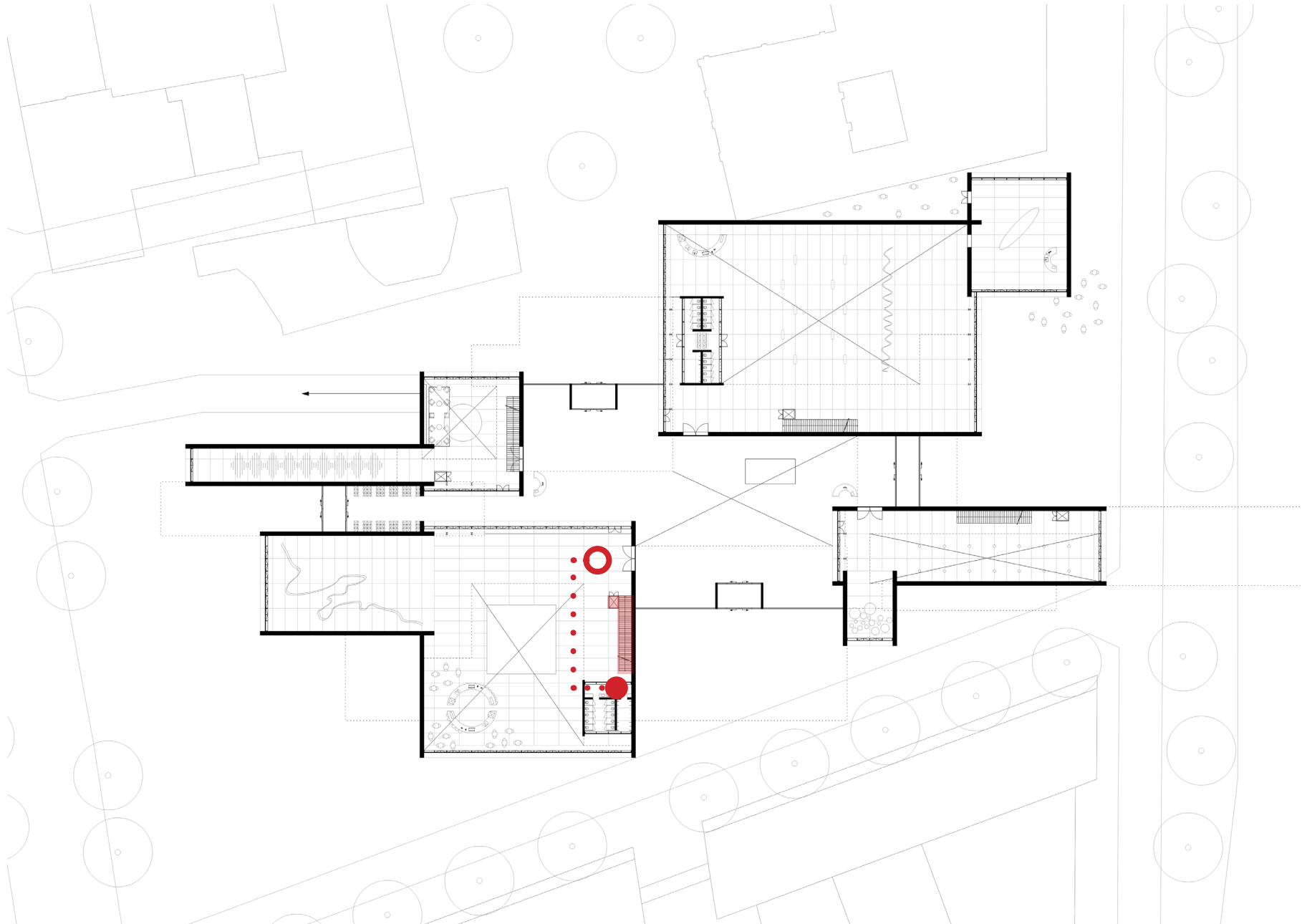

MEZZANINE

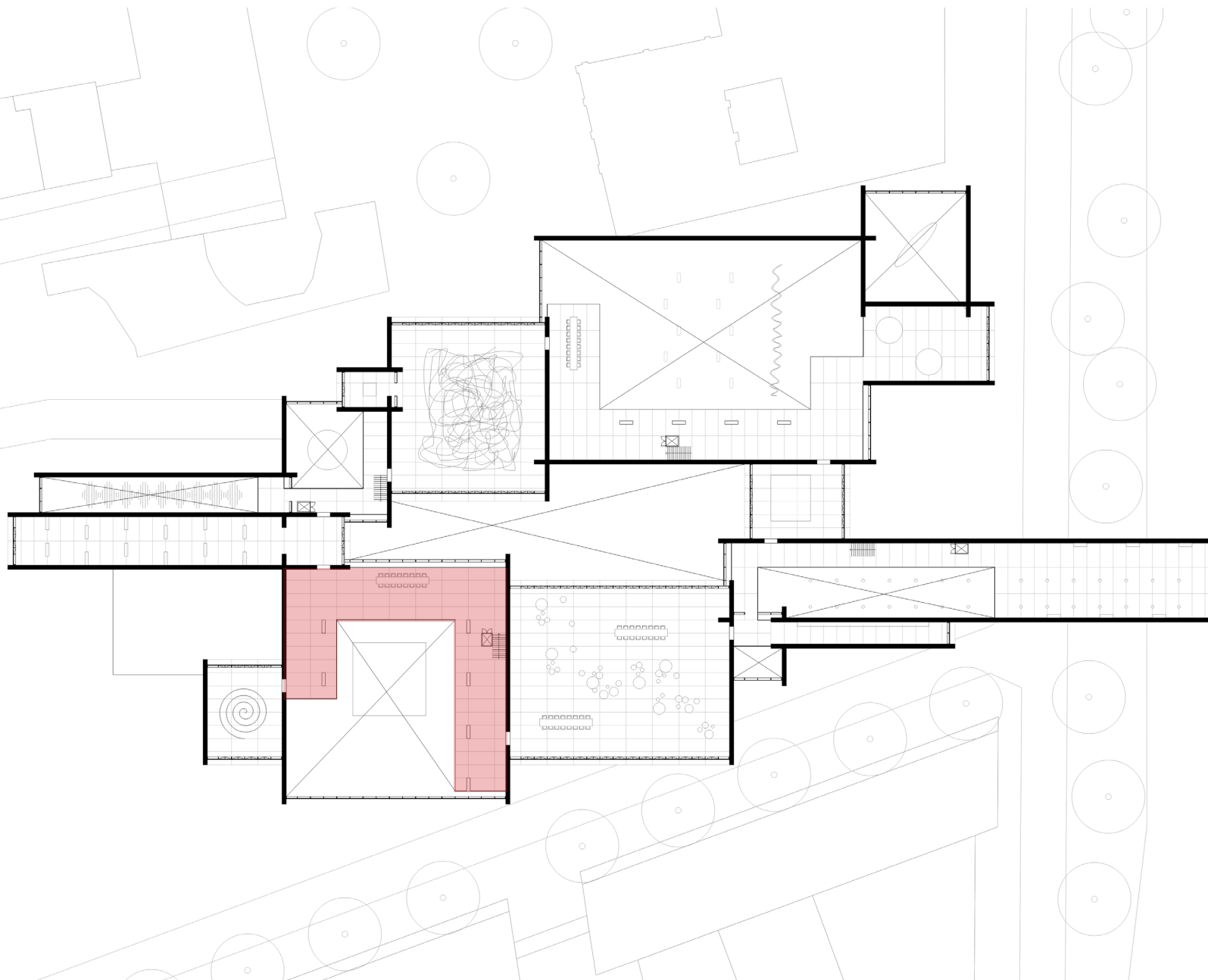

MEZZANINE VIEW

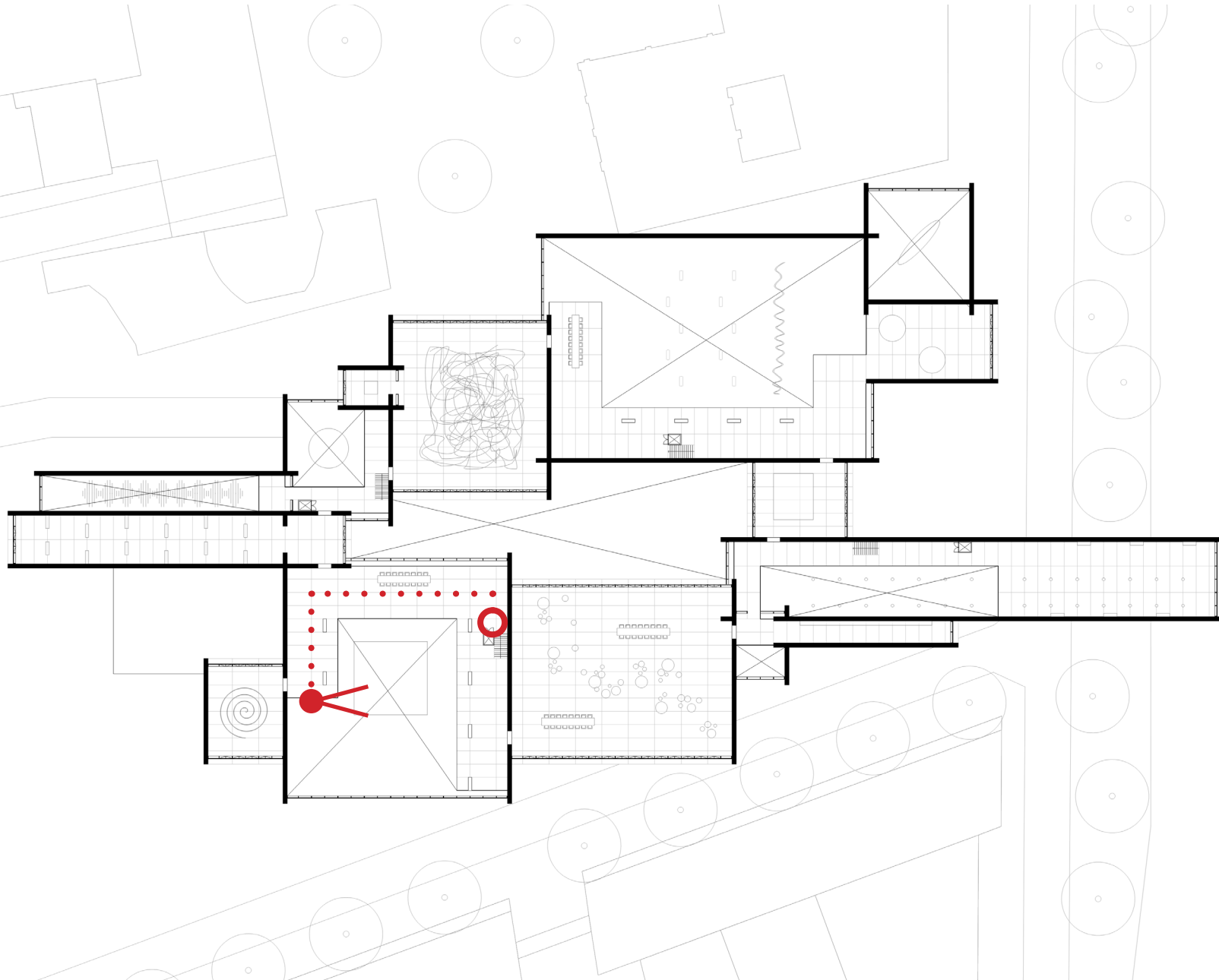

MEZZANINE



OTHER STAIRS AND ELEVATORS

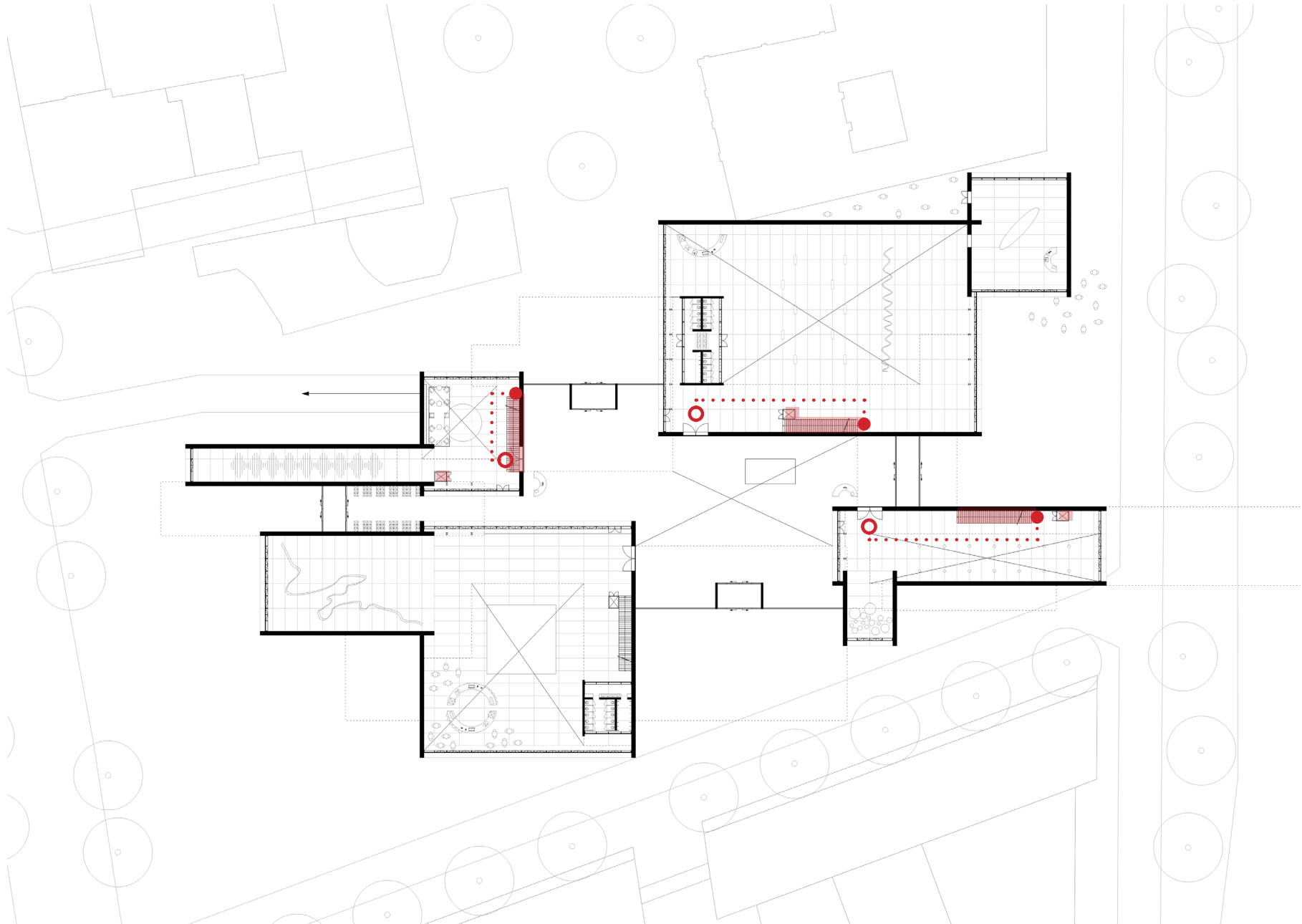

MEZZANINE

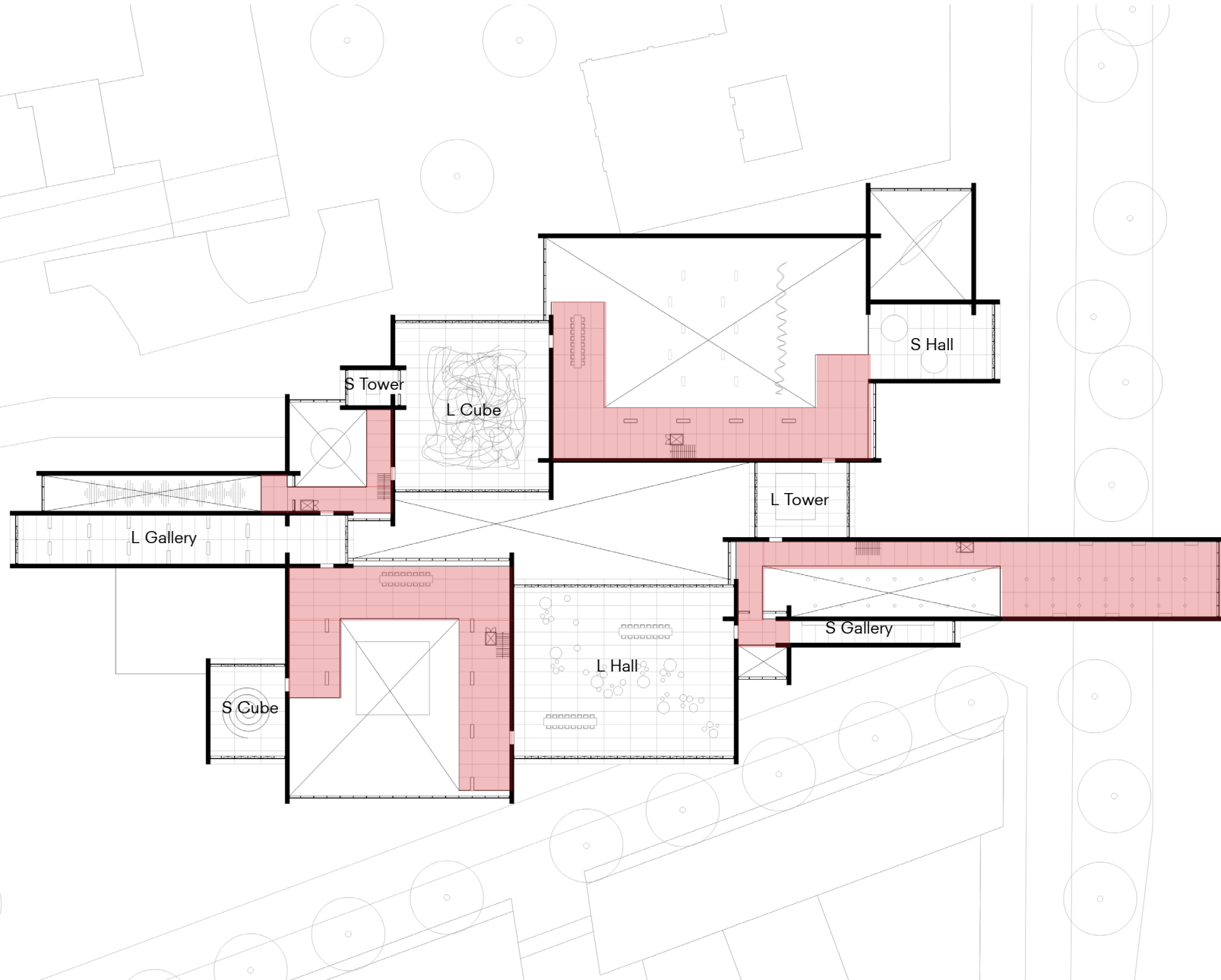

CONNECTING ROUTE

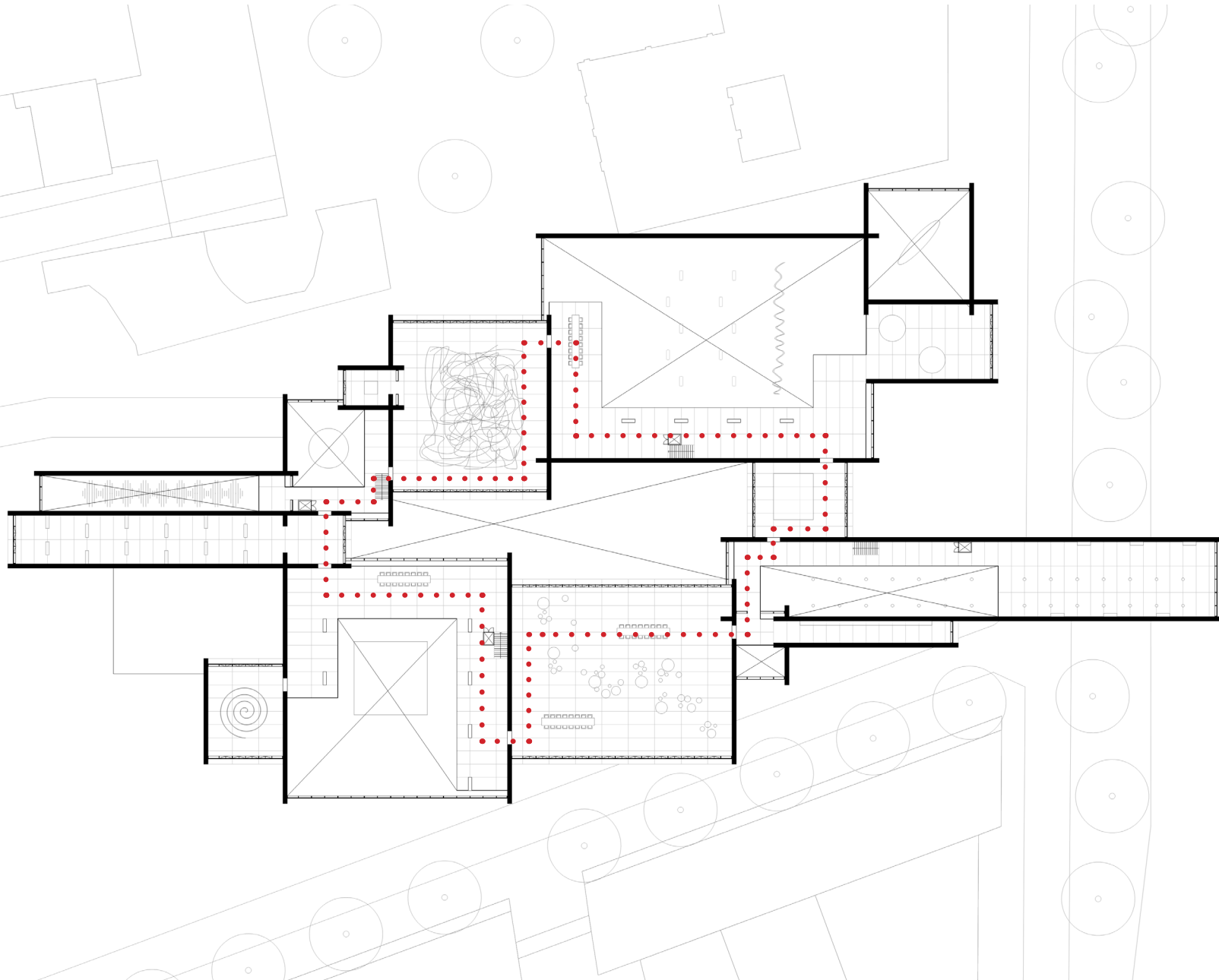

EXIT

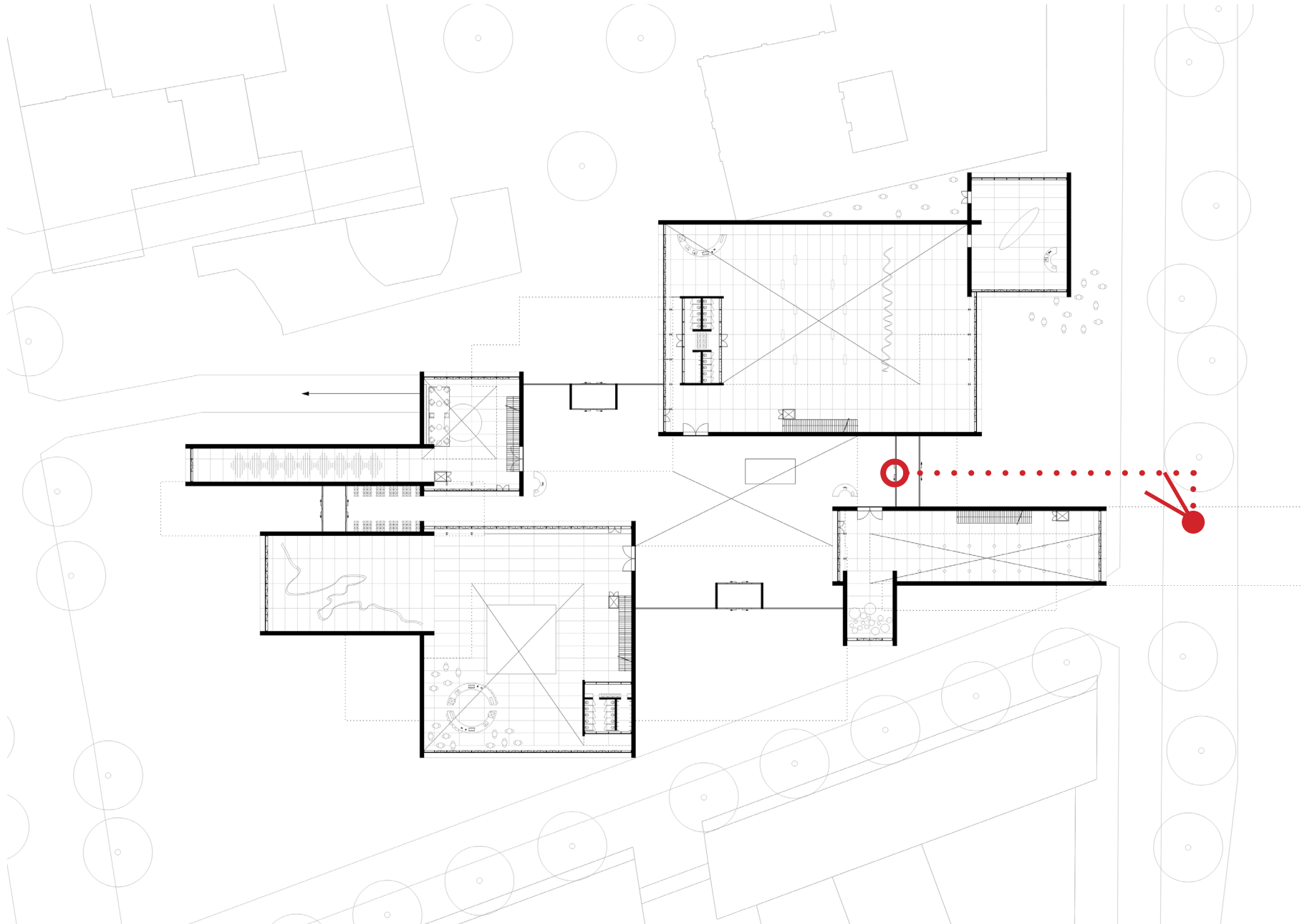

Design | Building | Ground Floor

SPREE SIDE



Introduction

Concept

Design

Conclusion

RESEARCH QUESTION

**HOW TO DESIGN A CONTEMPORARY
ART MUSEUM?**

RESEARCH QUESTION

**HOW TO DESIGN A MUSEUM THAT
FOSTERS INTERACTION BETWEEN THE
ART AND VISITORS?**

Conclusion

AMBITION

**CREATING A MUSEUM WHERE THERE
IS INTERACTION AND CONNECTION
BETWEEN THE ART AND VISITORS**

Conclusion

CONCEPTS



Building as a canvas

Specific
Accommodating
Contextualized

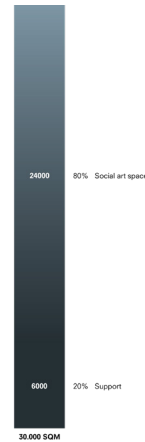

Art + Social

Intergrated Program



Interaction & Connection

Reaction Wall

Conclusion **DESIGN**



Conclusion
DESIGN



INTERACTION AND CONNECTION

