

MOVEMENT TO PRESENCE







HEYVAERT



HEYVAERT

HISTORIC CENTER



ANDERLECHT

HEYVAERT

HISTORIC CENTER

43%

Of population with Migration Background



37-42%

Unemployment (RBC Average of 24.6%)

16.125€

Average annual Income

28.5%

Of young people on social Aid







150+

Inhabitants per Hectar (RBC Average of ~76)

0.5m²

Greenspace per Resident



10.000

Second Hand Cars exported per Month







Parc de la Sennette

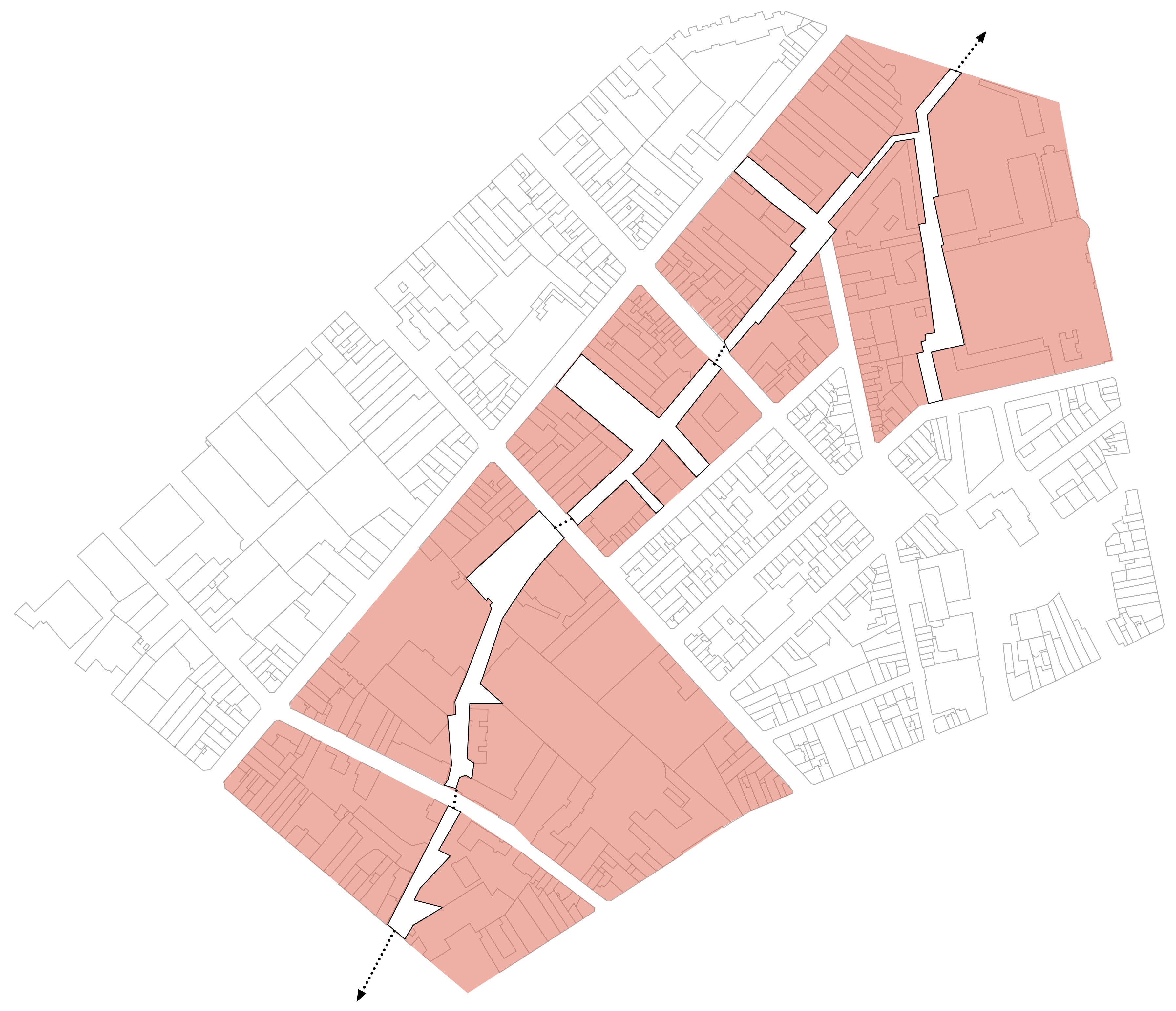

Parc de la Sennette



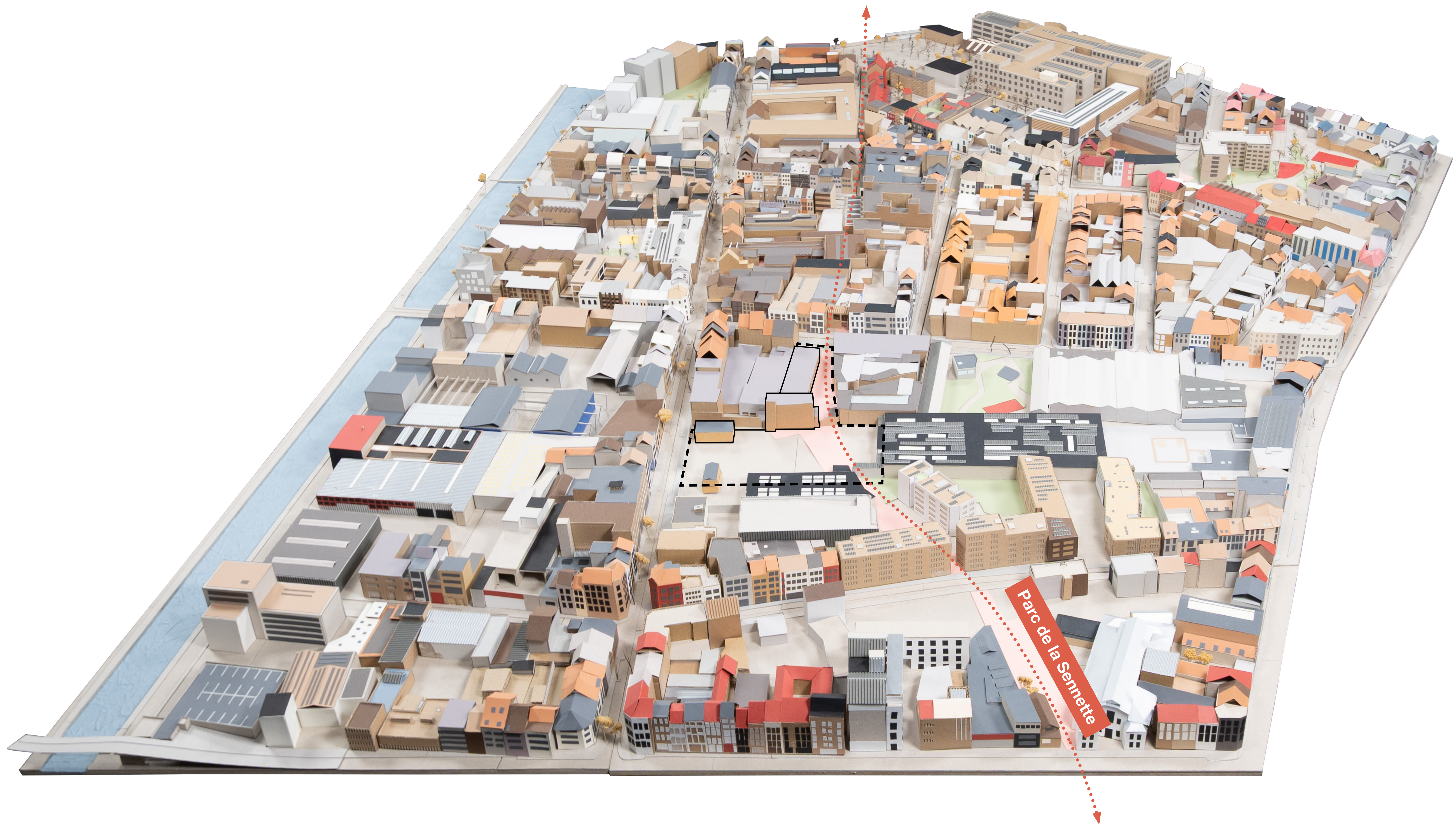

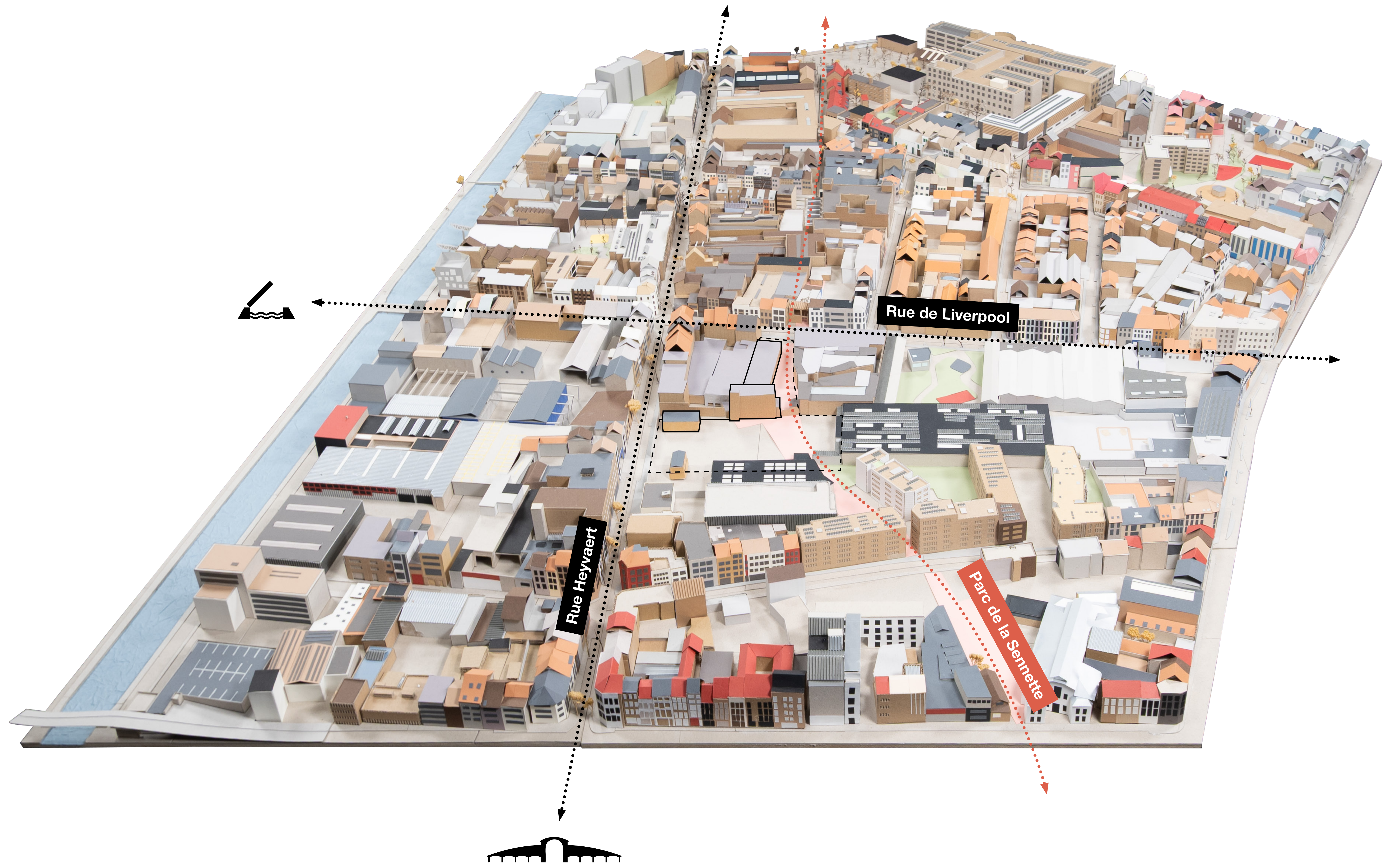





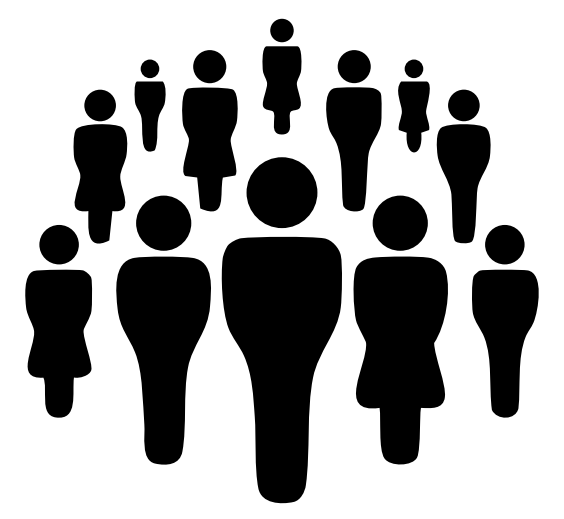
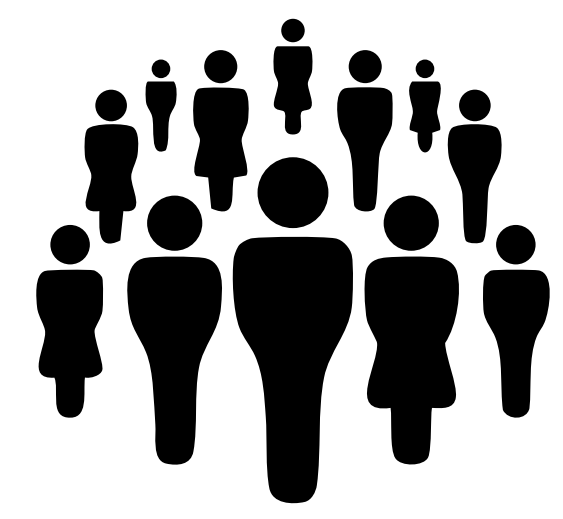

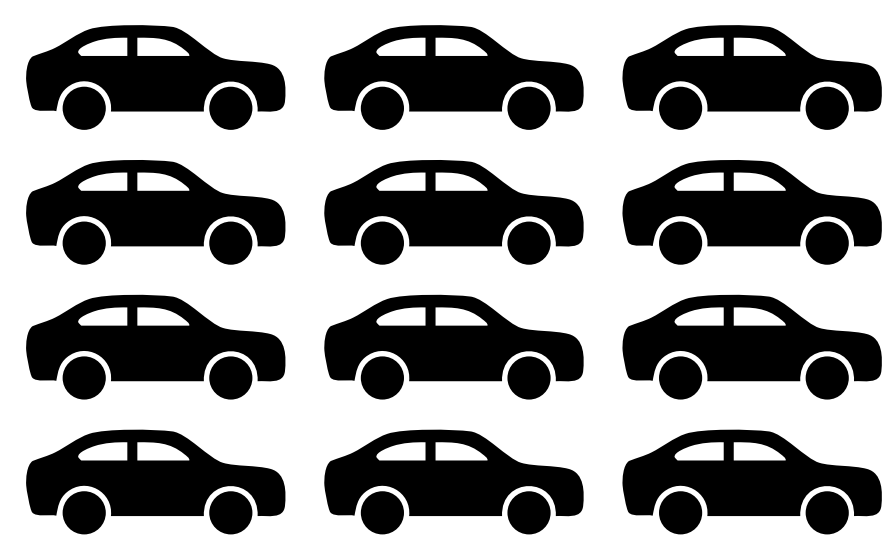
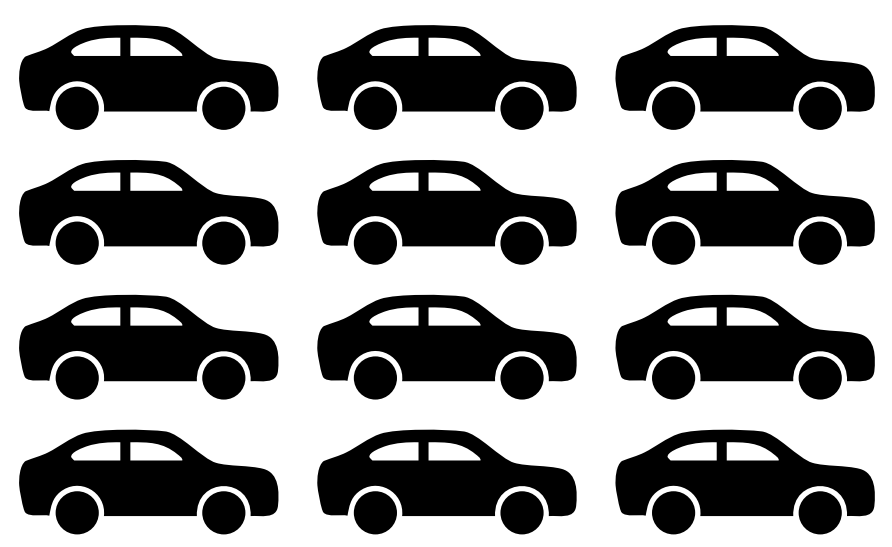

How to prevent the park
from becoming another
transit zone, nothing more
than a **shortcut** through the
district?

Is there program **present**
in the neighborhood, that
can support the creation of
meaningful public space
along the linear park?

BELIEF



BELONGING



El Hassan Asbl



Life Center Bruxelles

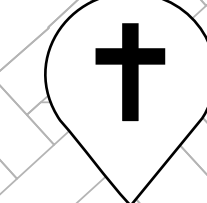

Masjid Naby



Schekina Cathédrale



Eglise Universelle

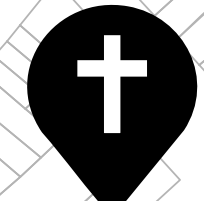

Aim El Fath



Eglise Notre-Dame
Immaculée

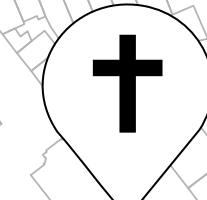

Assouna Mos-



Centre Imam Reda



Eglise Saint-Lambert Asbl



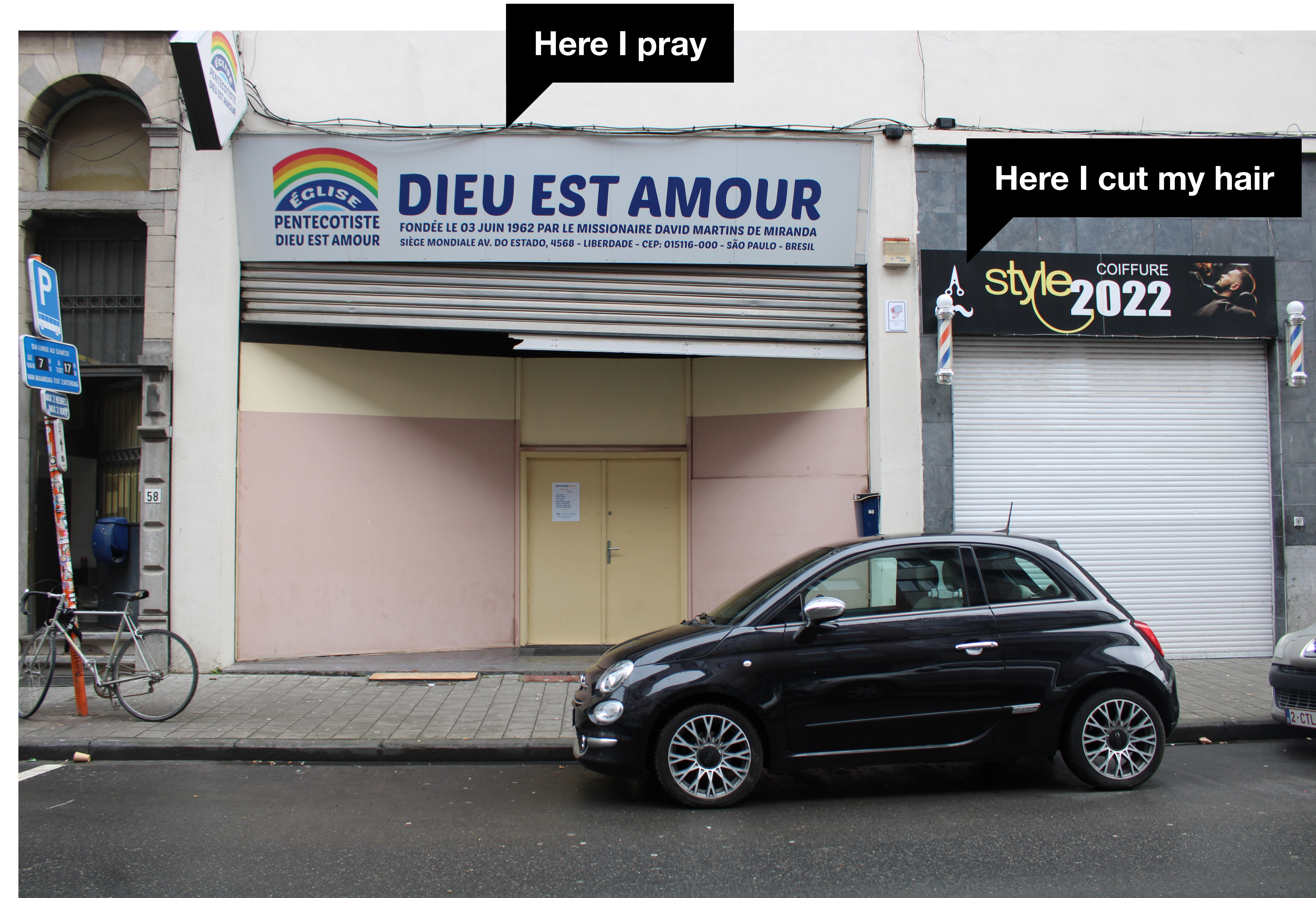



**RELIGION IS A SIGNIFICANT PART
OF EVERYDAY LIFE IN HEYVAERT,
YET ITS PRESENCE IS LARGELY
CONFINED TO IMPROVISED, BACK-
OF-HOUSE SPACES LACKING
VISIBILITY AND ARCHITECTURAL
DIGNITY.**



Duomo di Santa Maria Assunta

People meet

More public program follow

Public space is created

MOVEMENT



PRESENCE



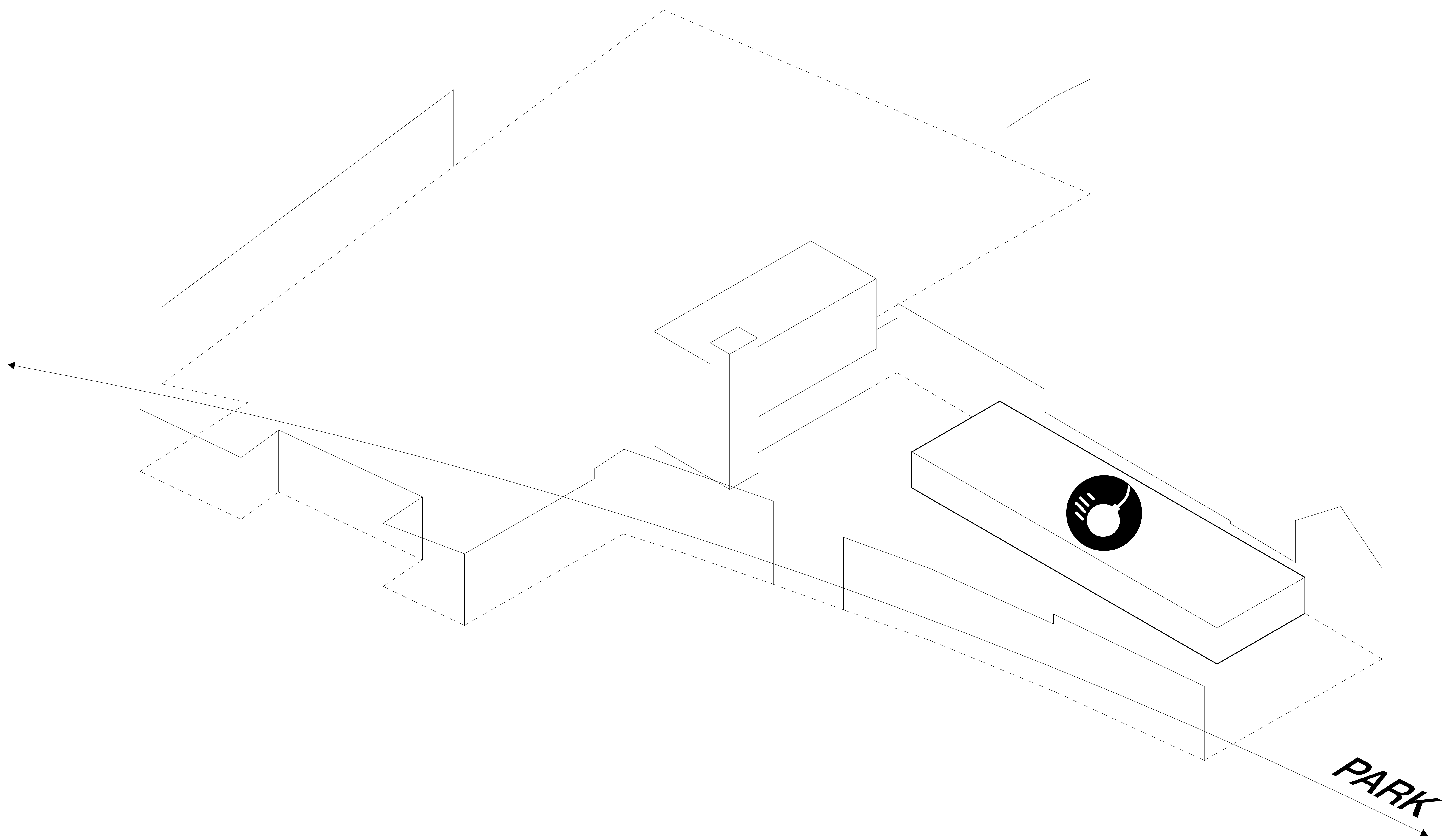

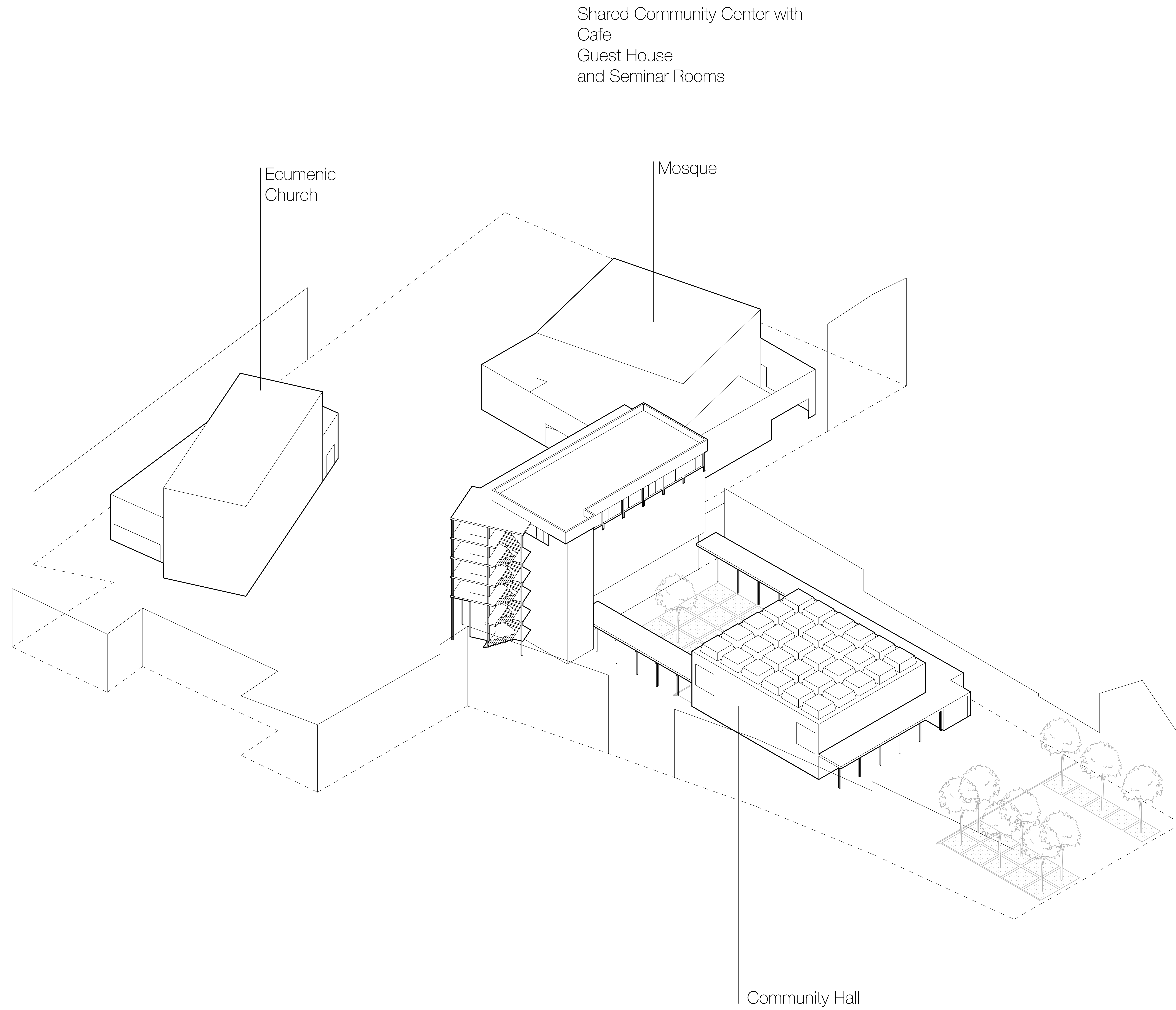

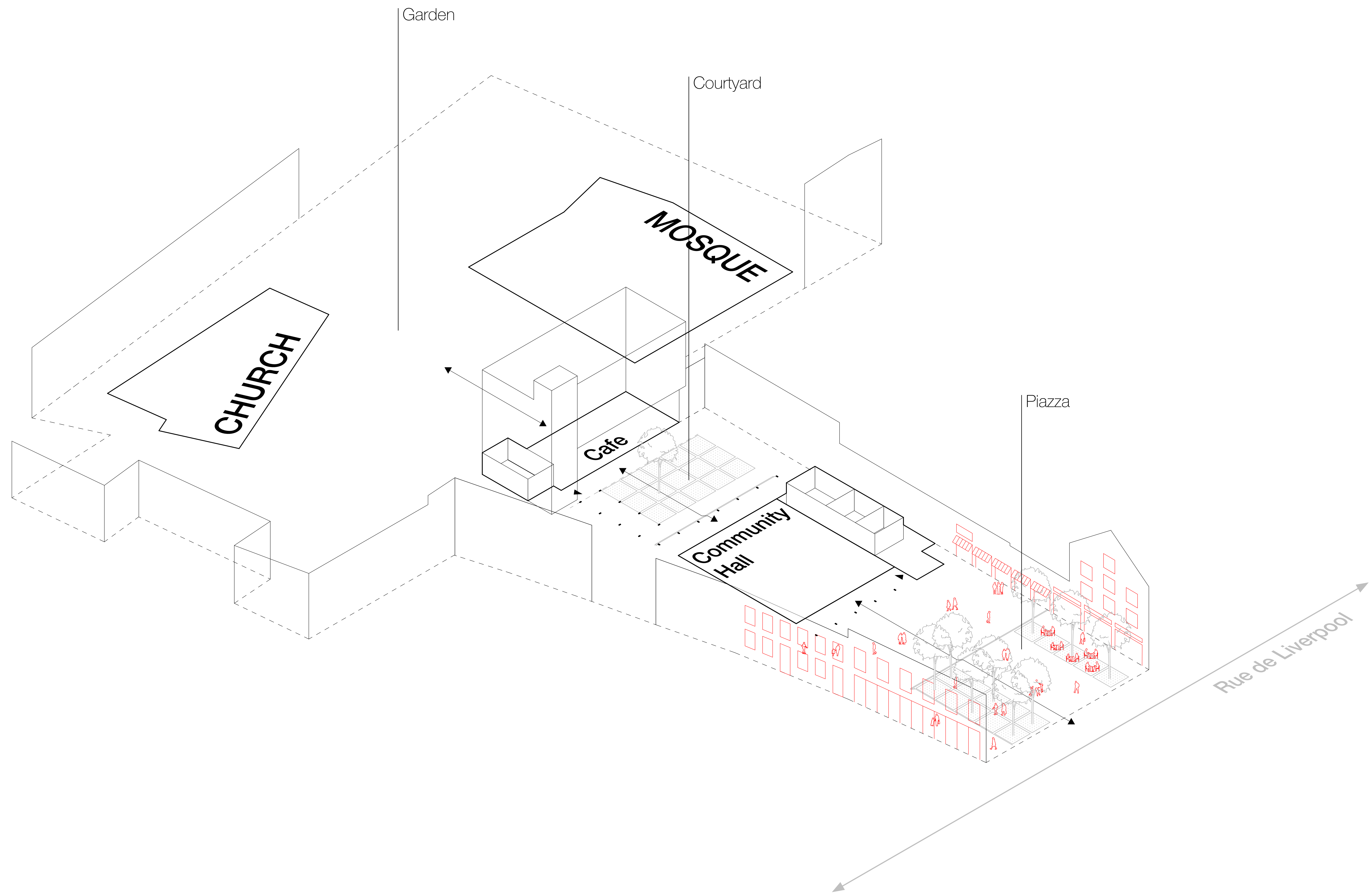

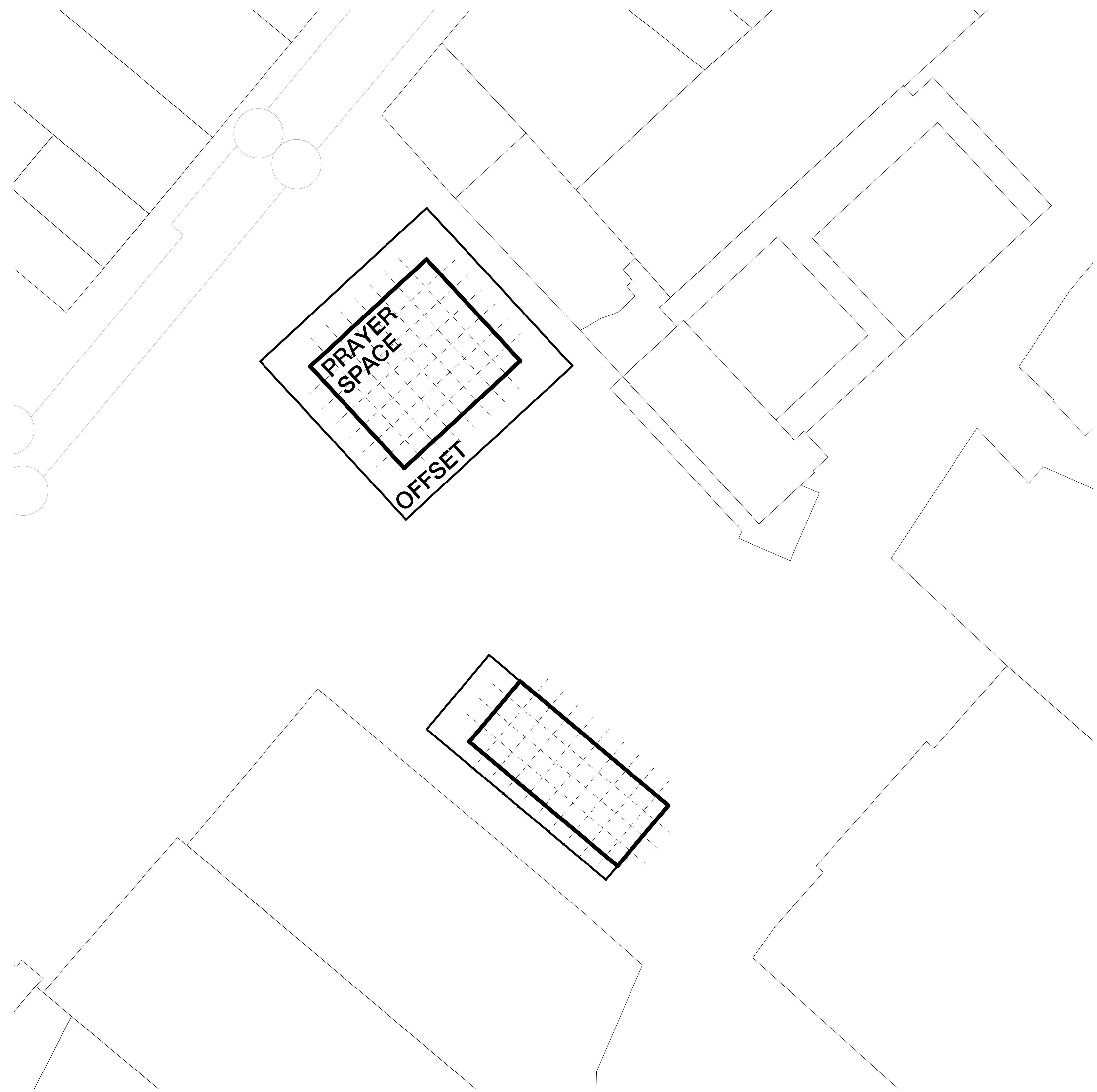



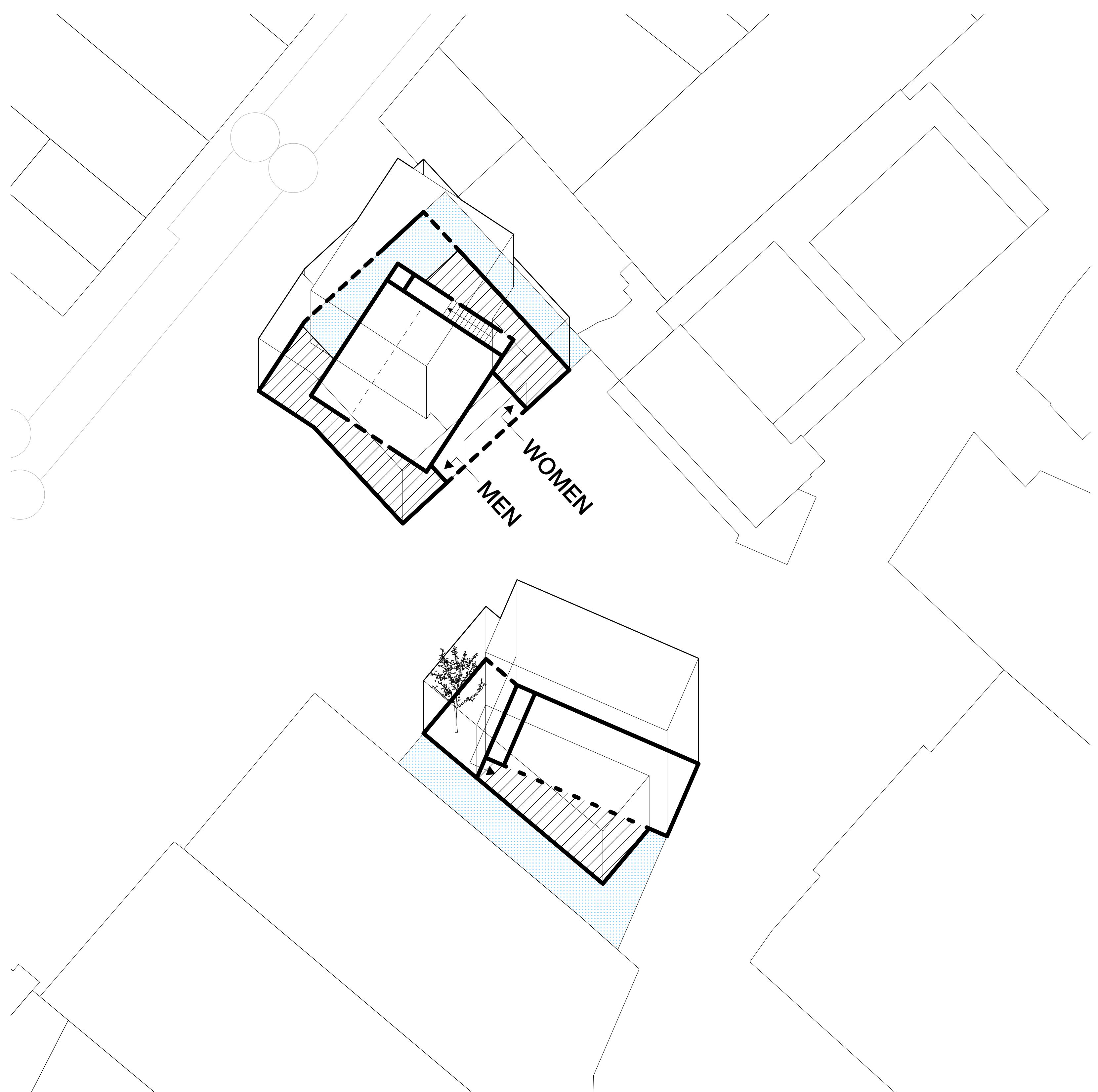

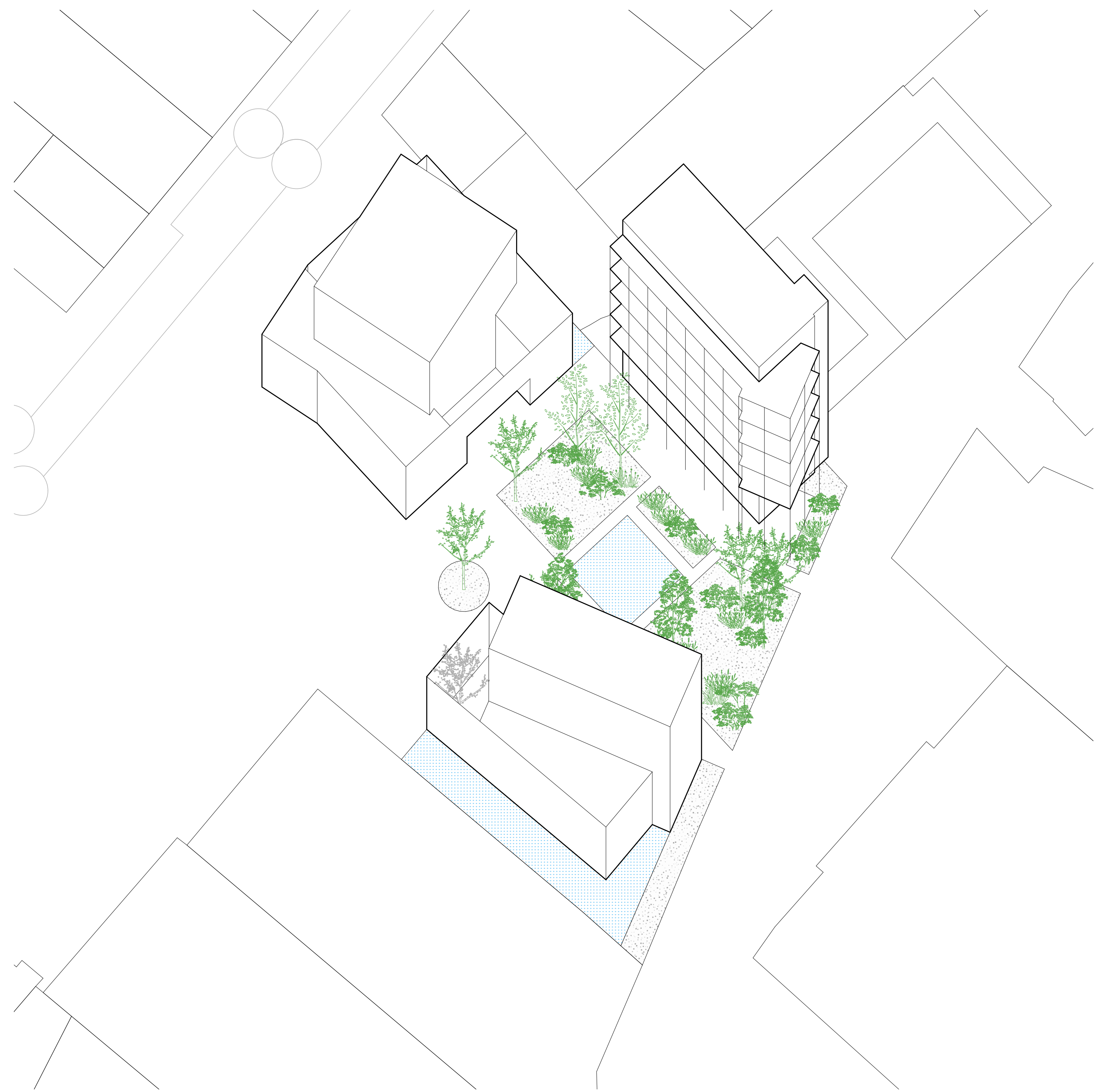



- 1 Plaza
- 2 Community Hall
- 3 Foyer
- 4 Kitchen
- 5 Storage
- 6 Courtyard
- 7 Community Cafe
- 8 Garden with central Pond
- 9 Partio
- 10 Weekday Chapel
- 11 Church
- 12 Sacristy
- 13 Shared Forecourt + Olive Tree
- 14 Mosque Entrance
- 15 Shoe Storage
- 16 Ablution Spaces
- 17 Women's Gallery
- 18 Prayer Space



Groundfloor // Movement to Presence

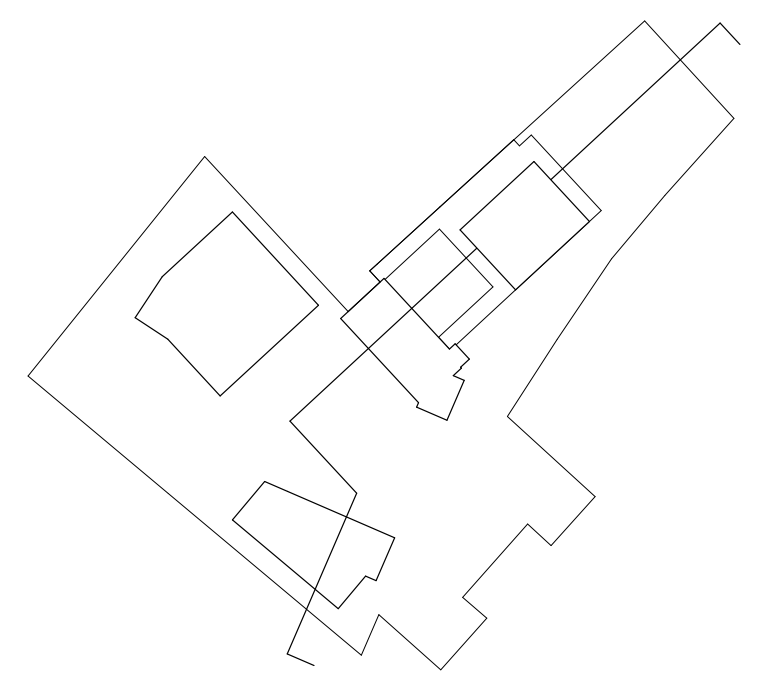
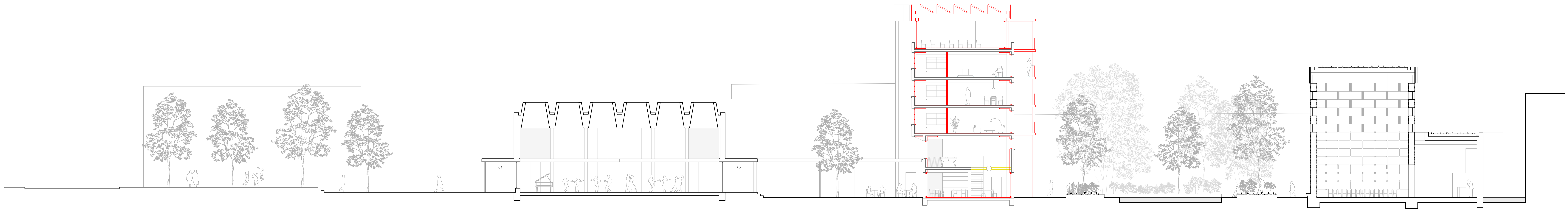

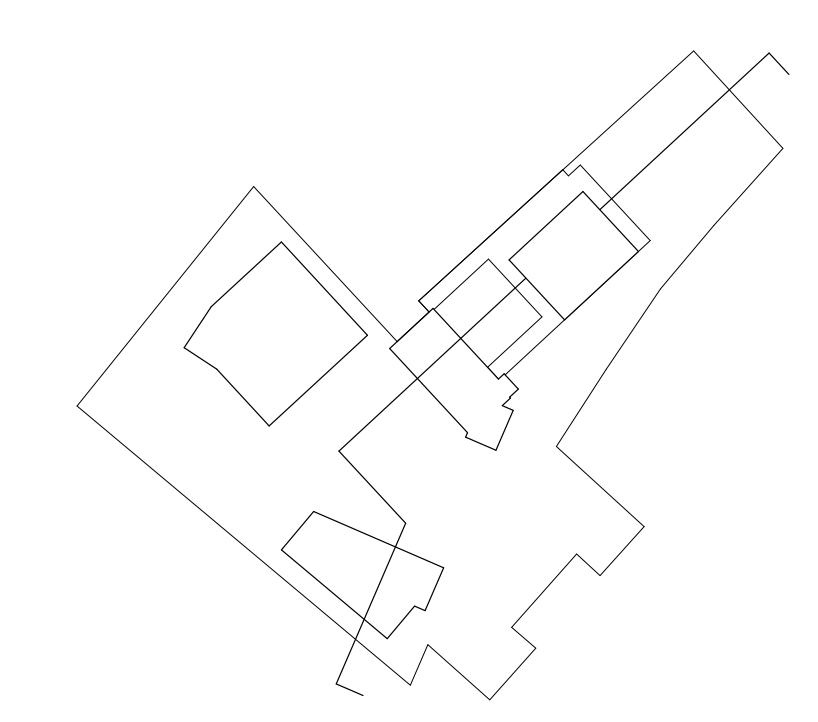
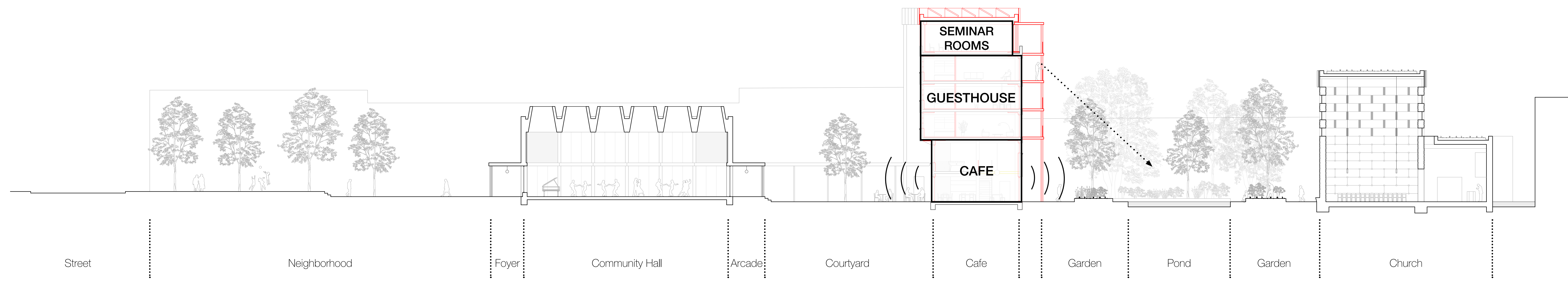

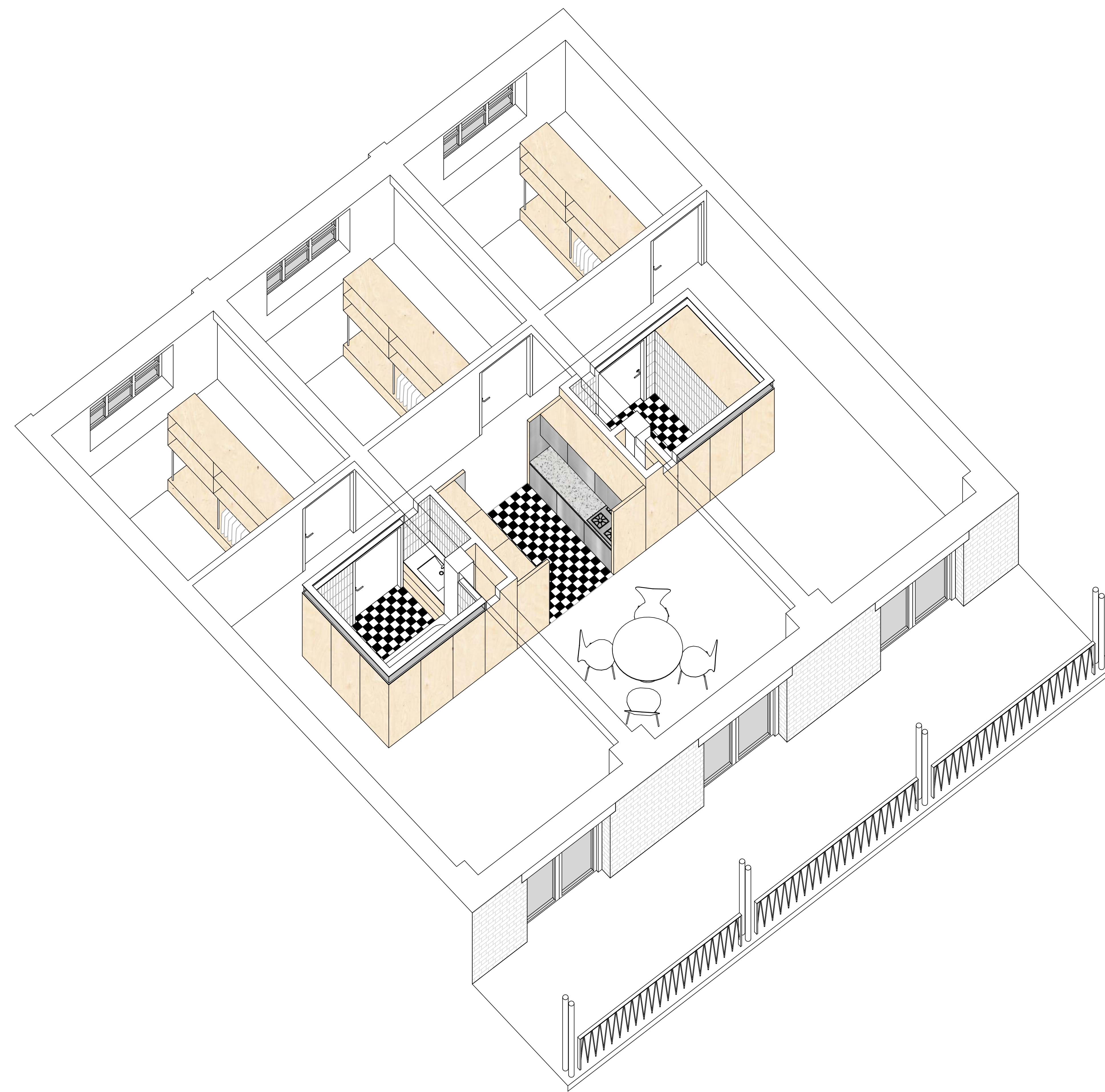
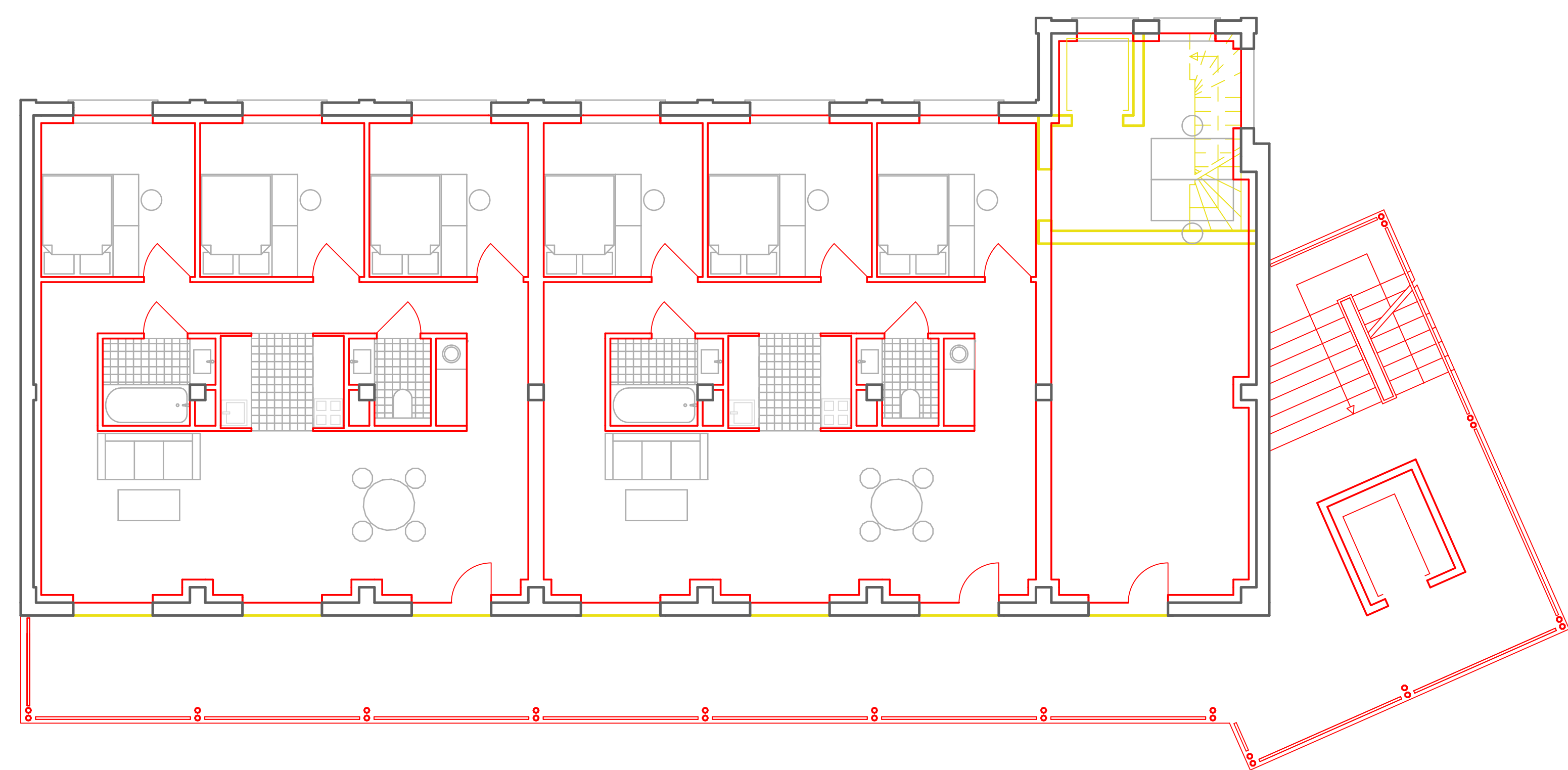

2nd - 4th // Guest House

- Existing
- New
- Demolition



GROUND



PRESENCE



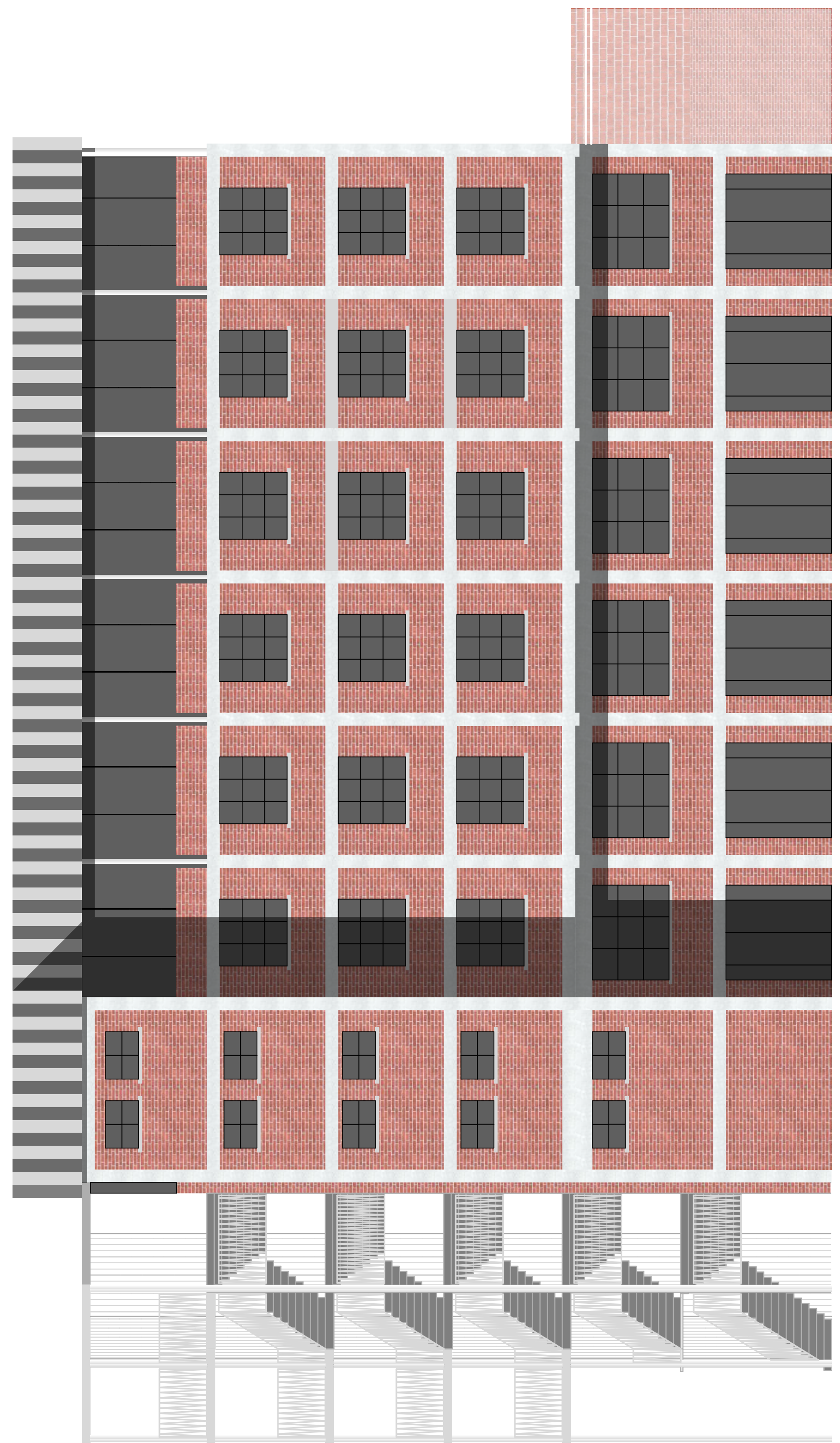
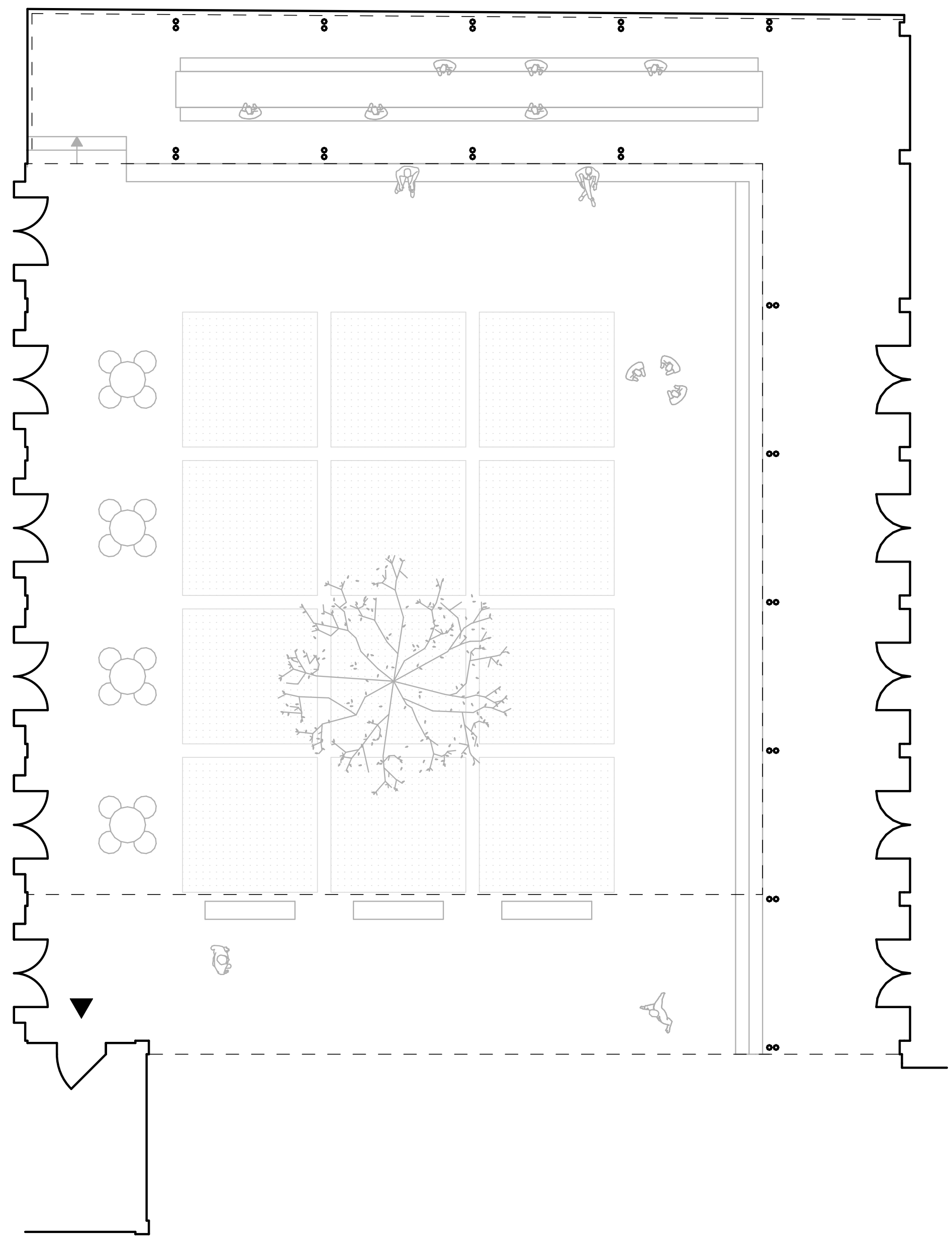
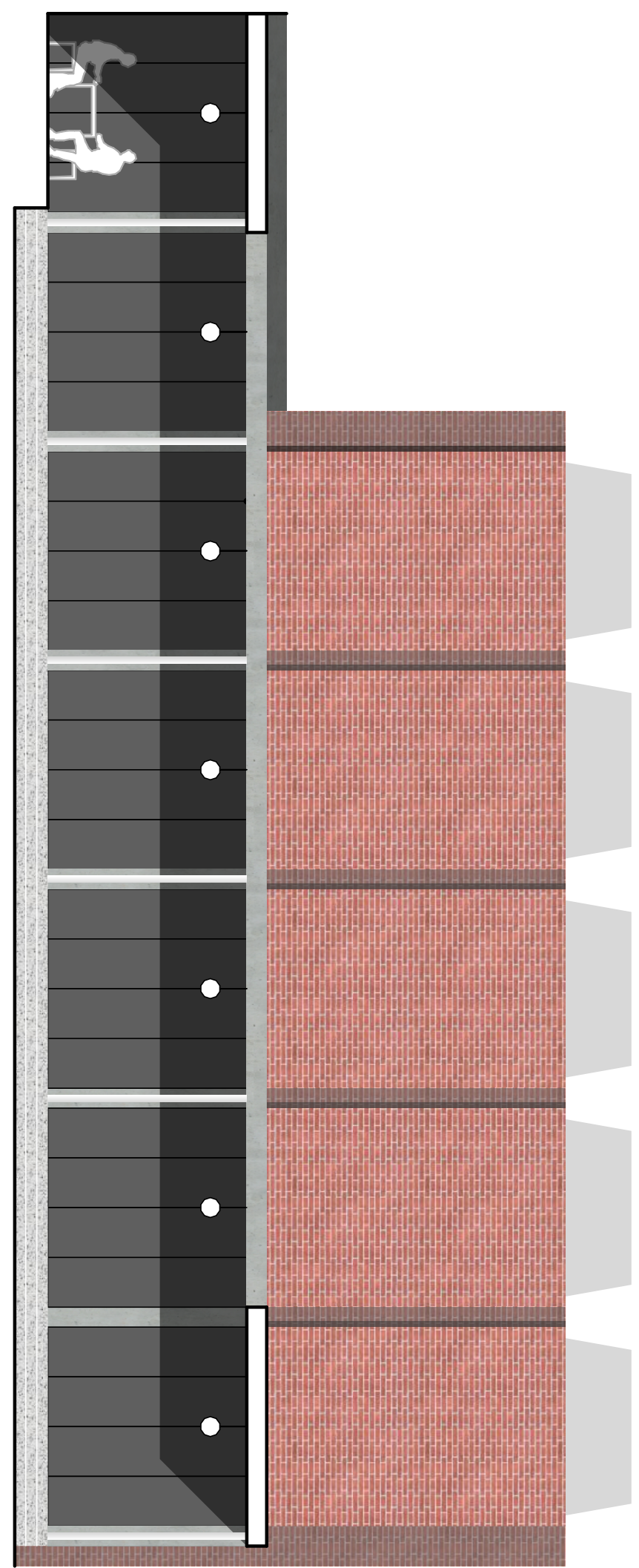
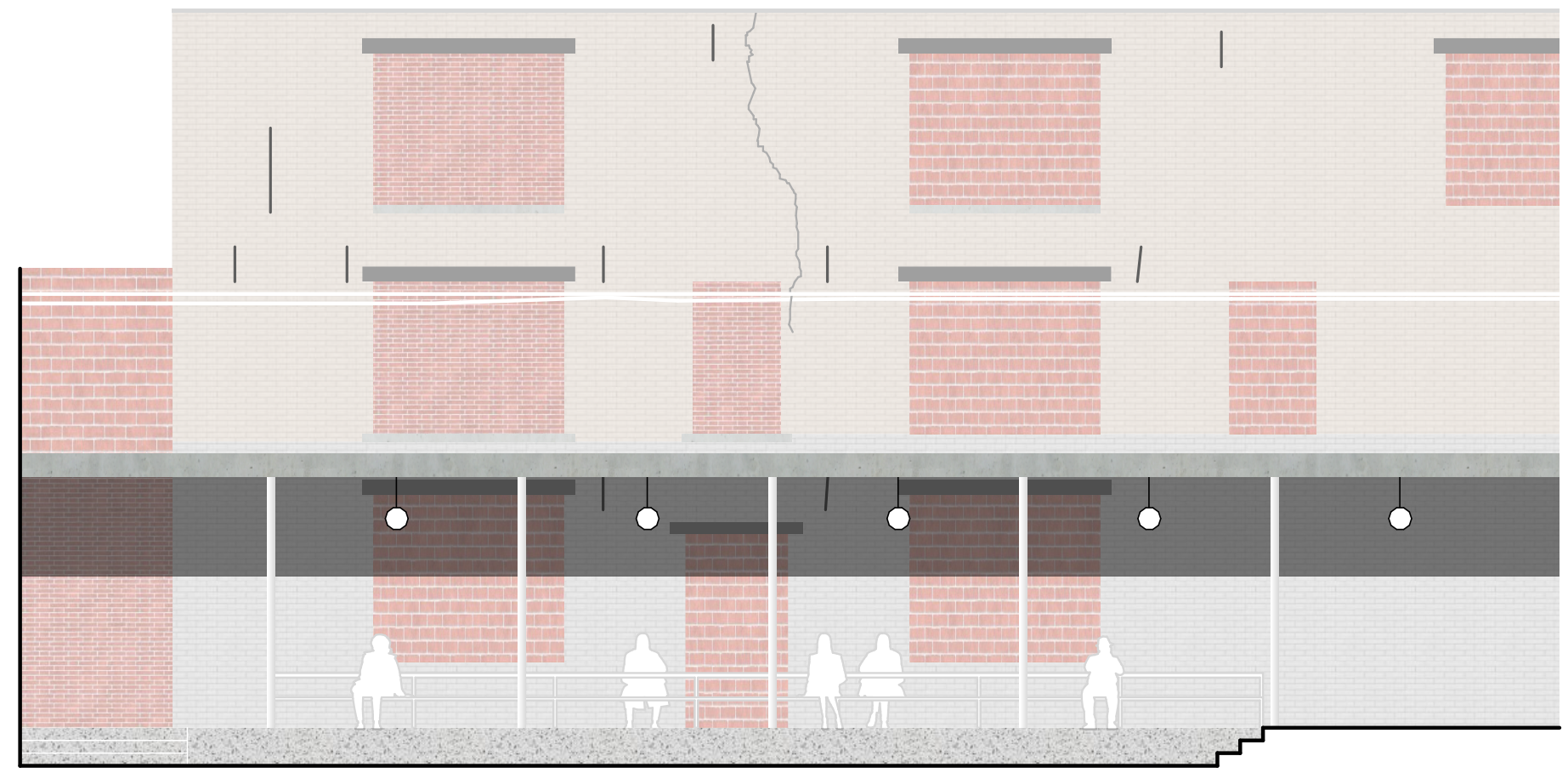

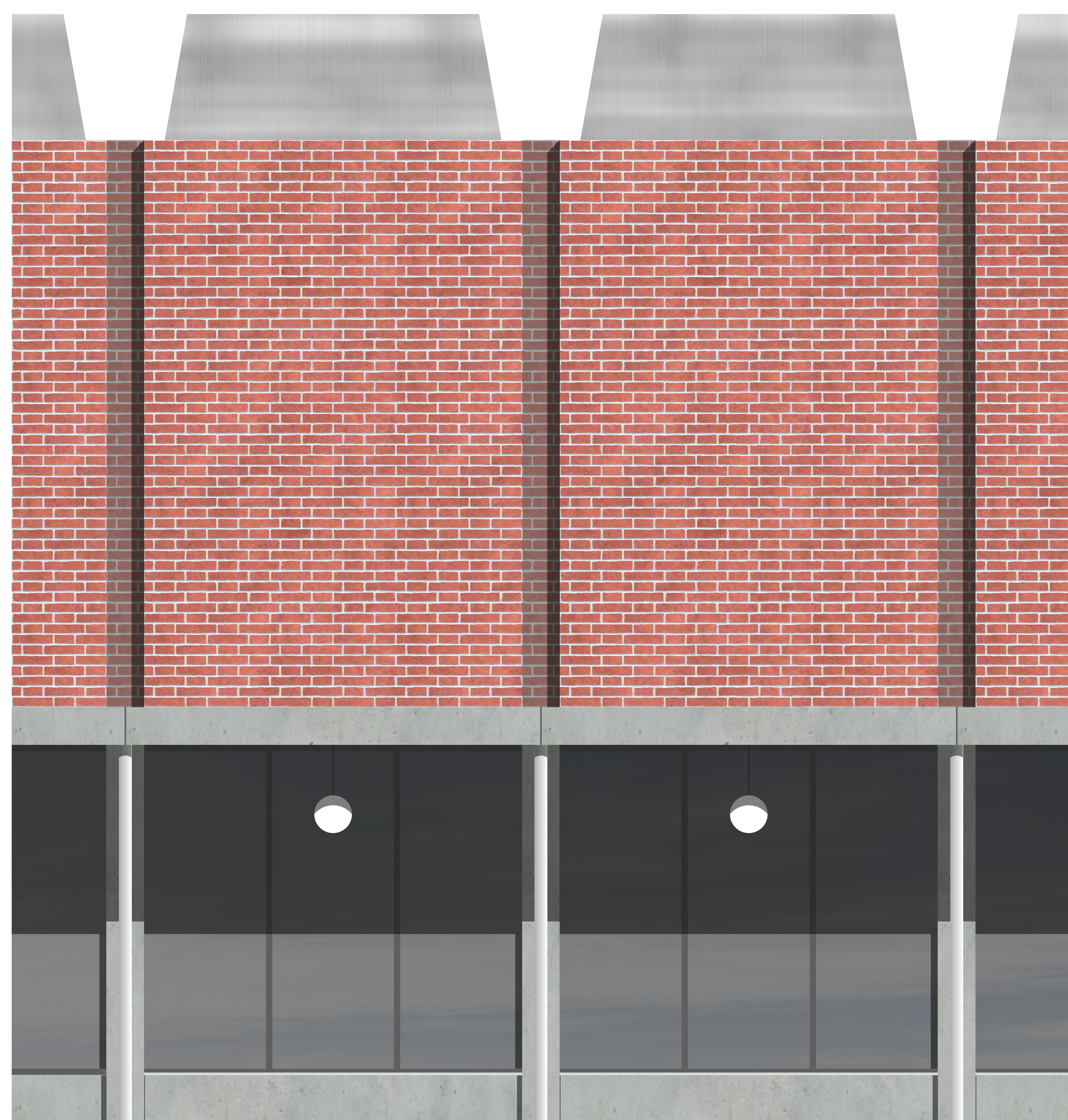
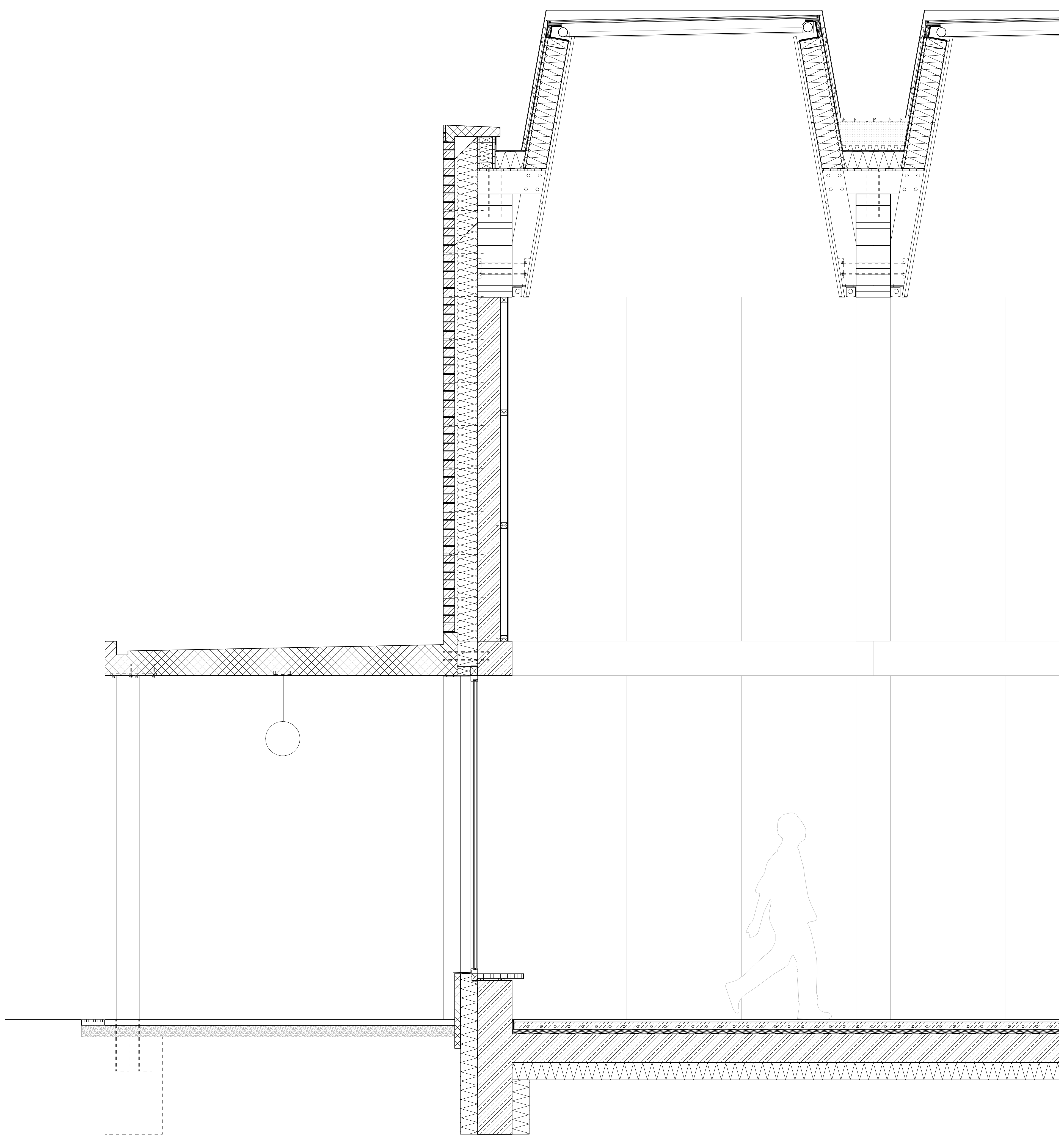



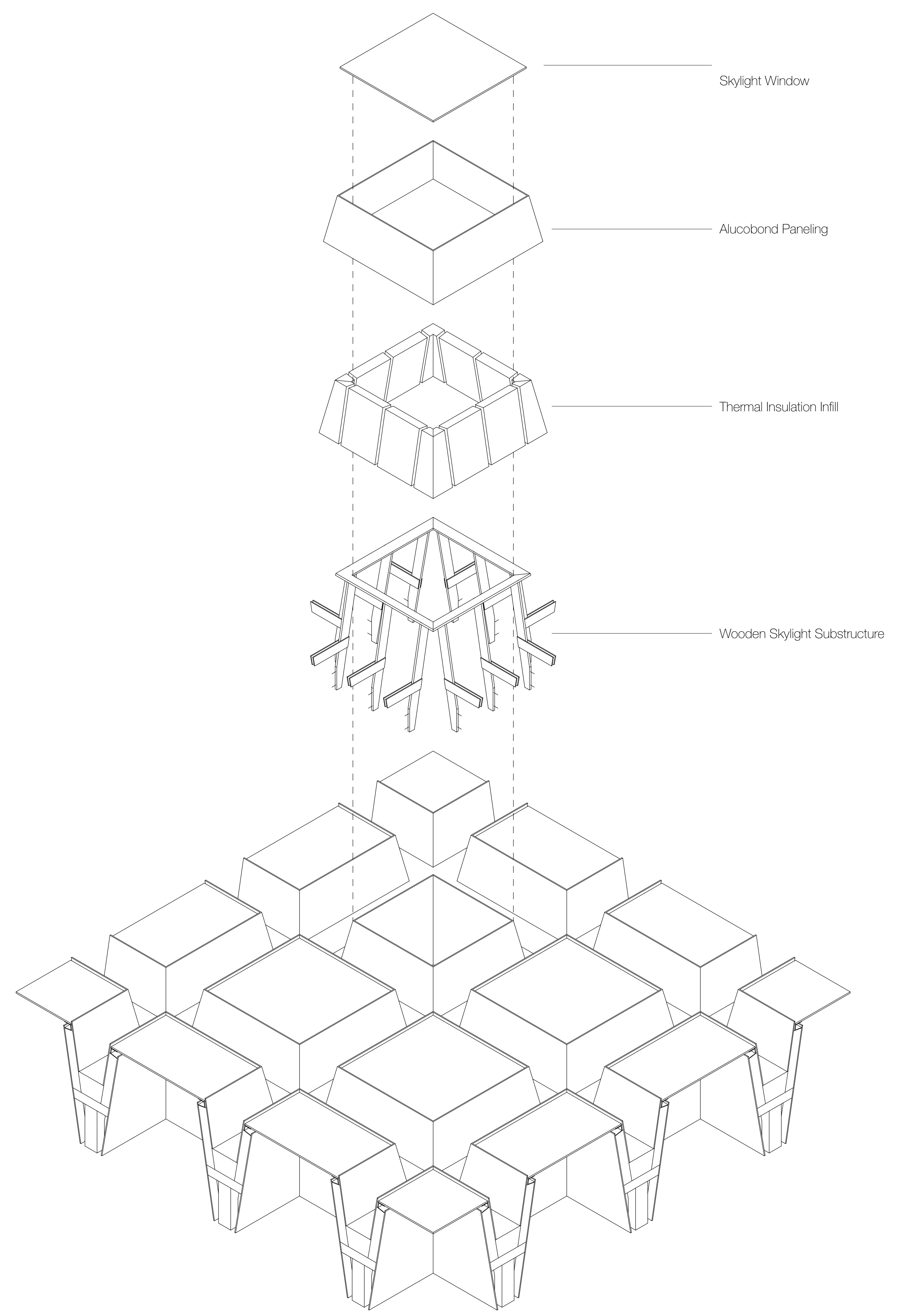

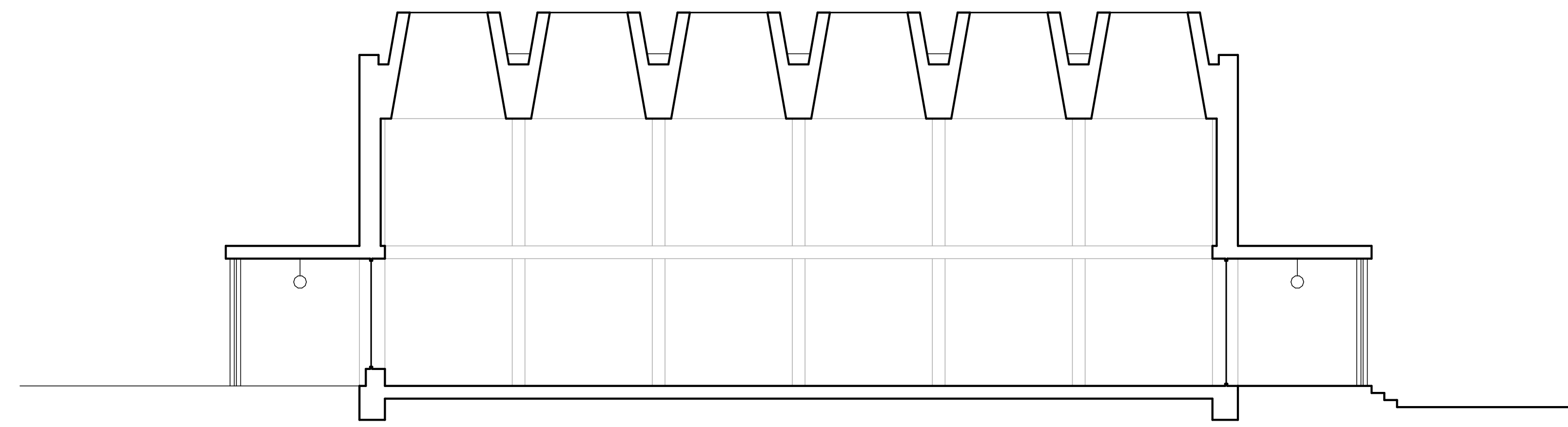



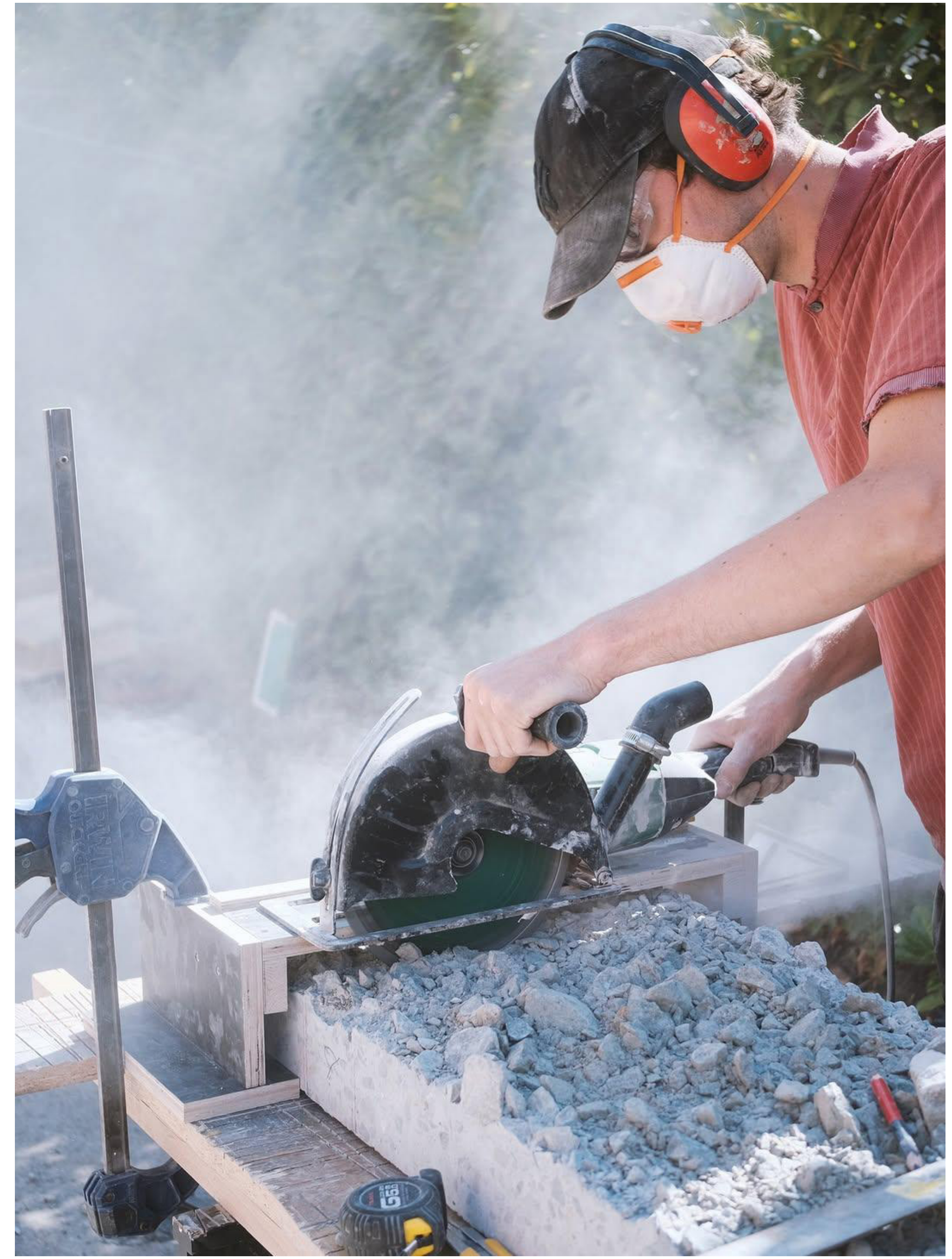



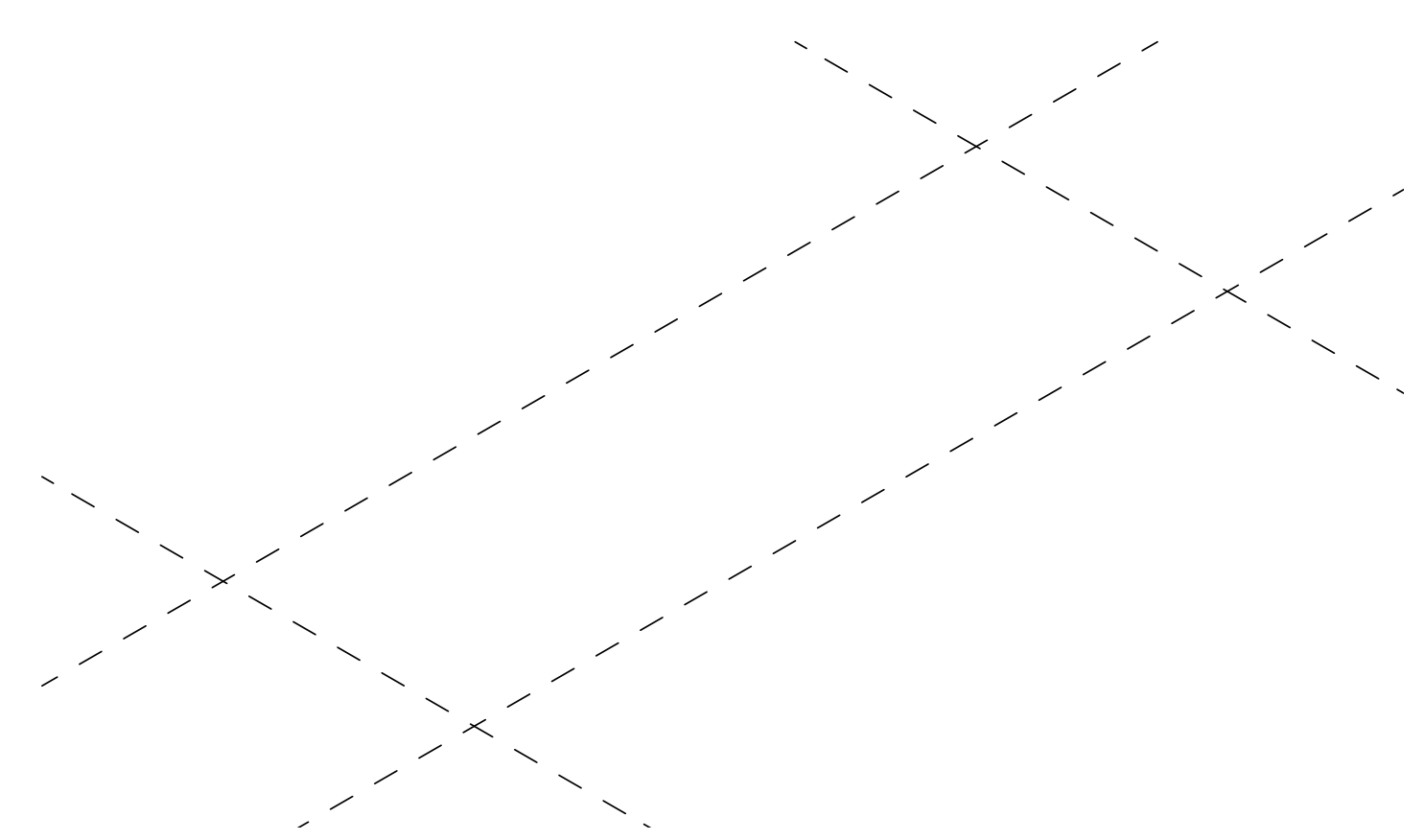

Blocks of Concrete are cut out of the existing floors...

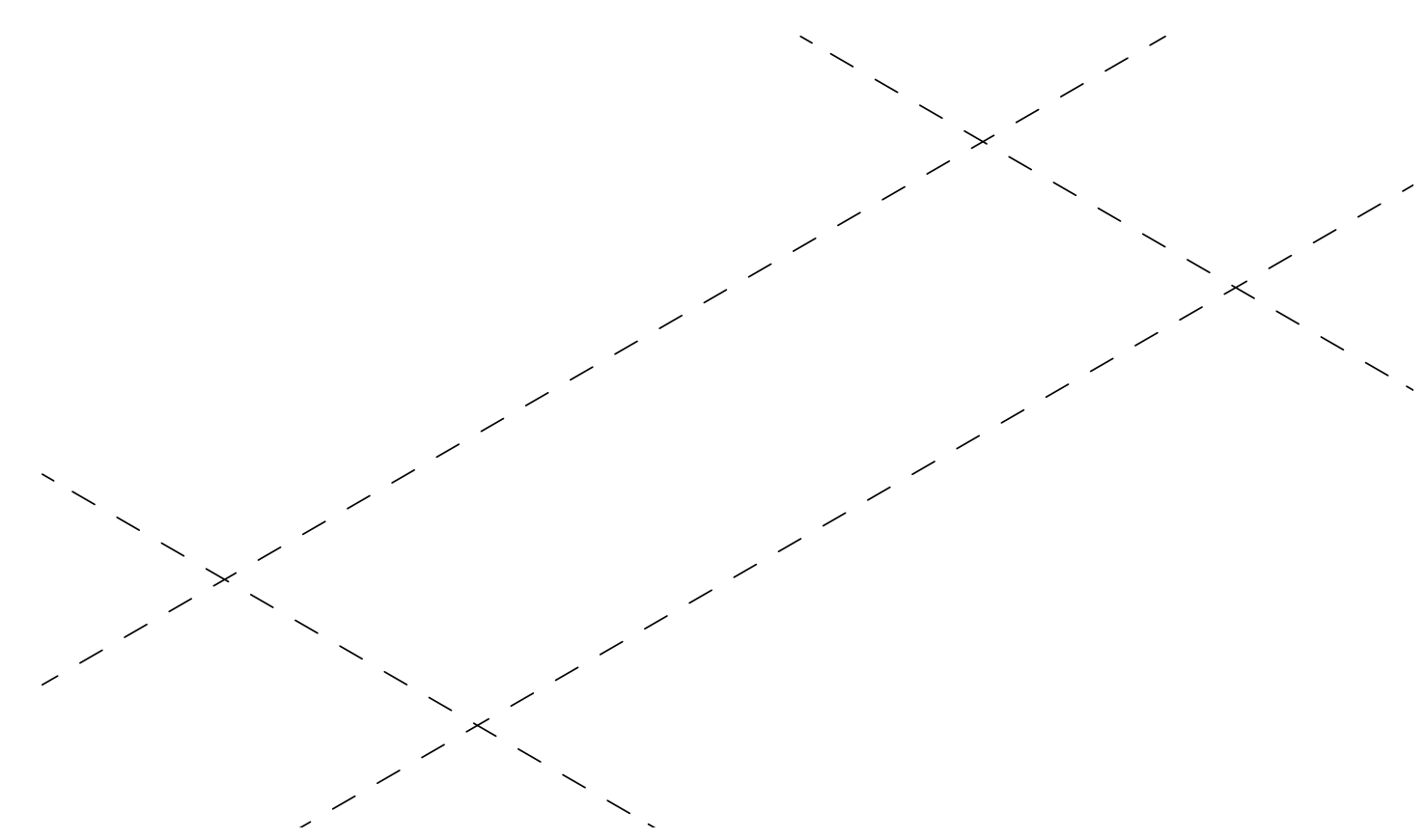

Blocks of Concrete are cut out of the existing floors...

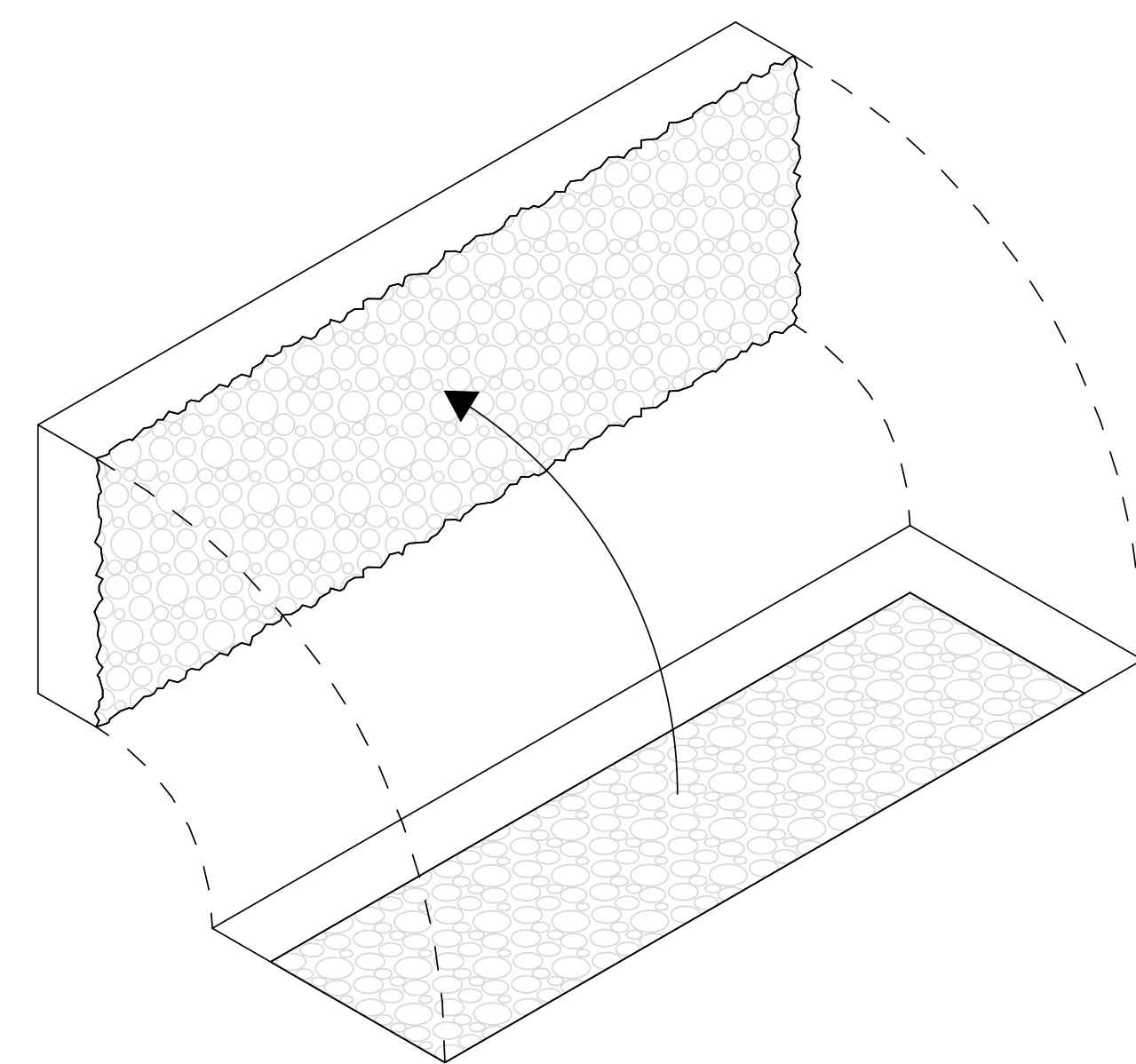

...reveiling the rough underside of the slabs...

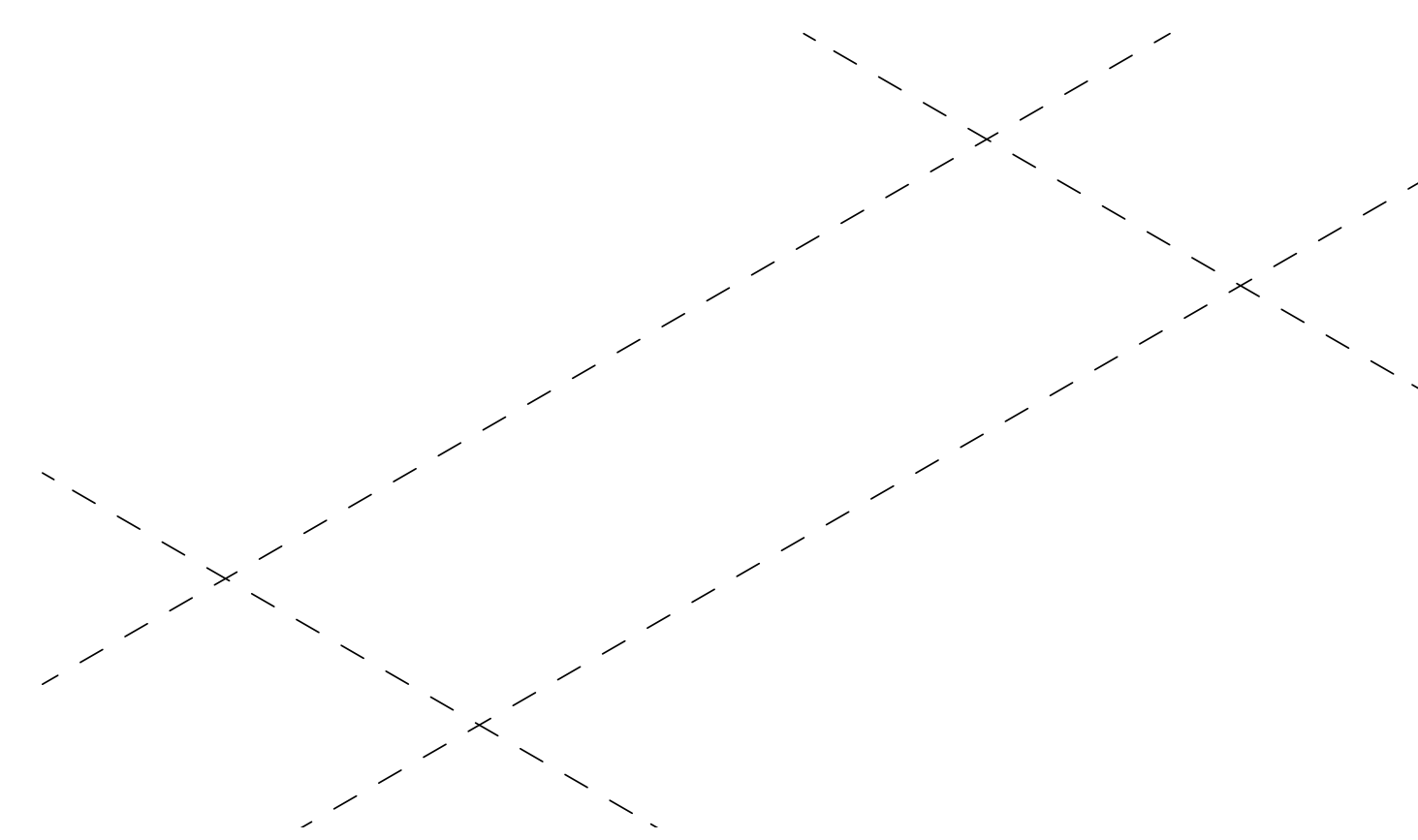

Blocks of Concrete are cut out of the existing floors...

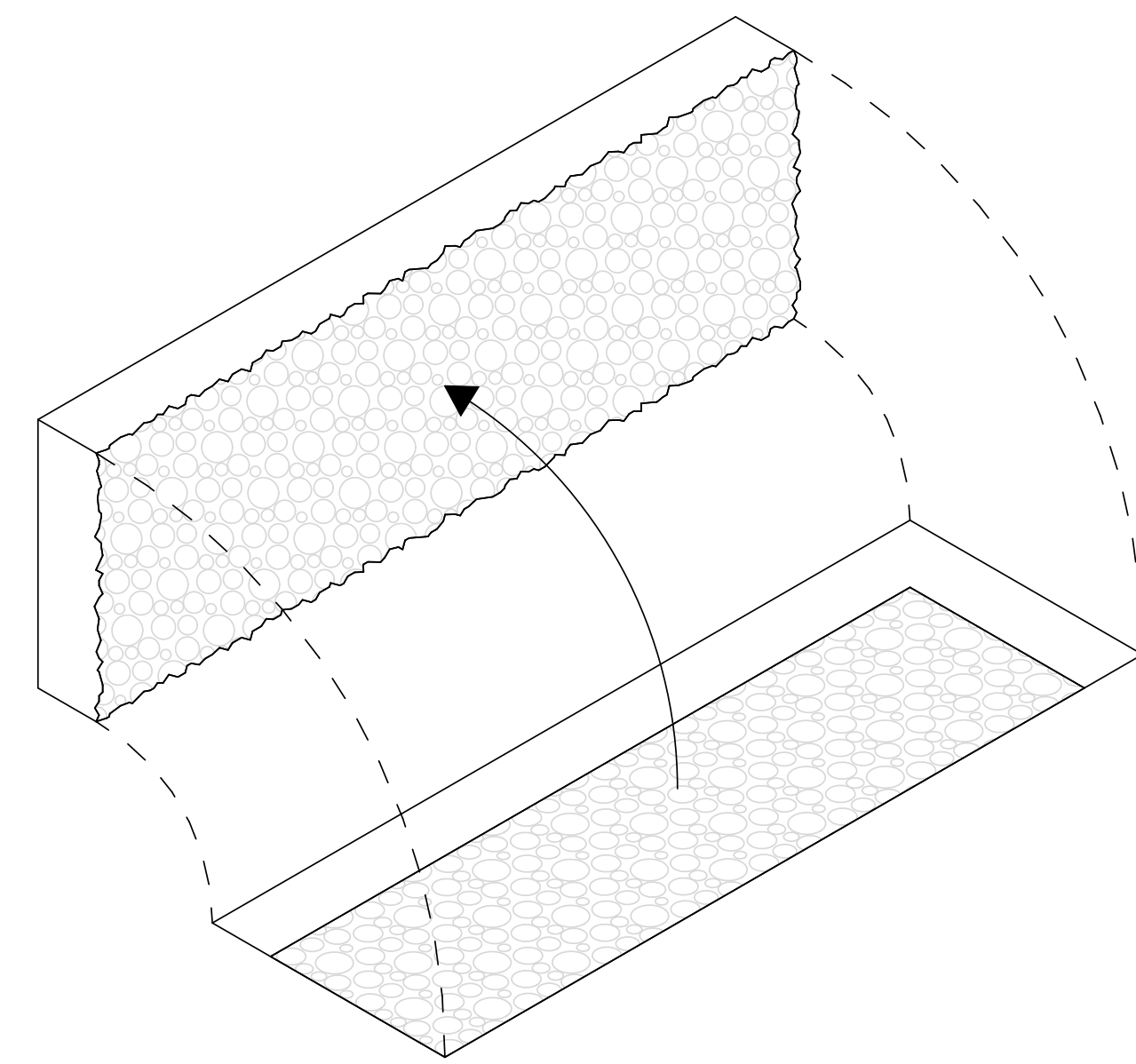

...reveiling the rough underside of the slabs...

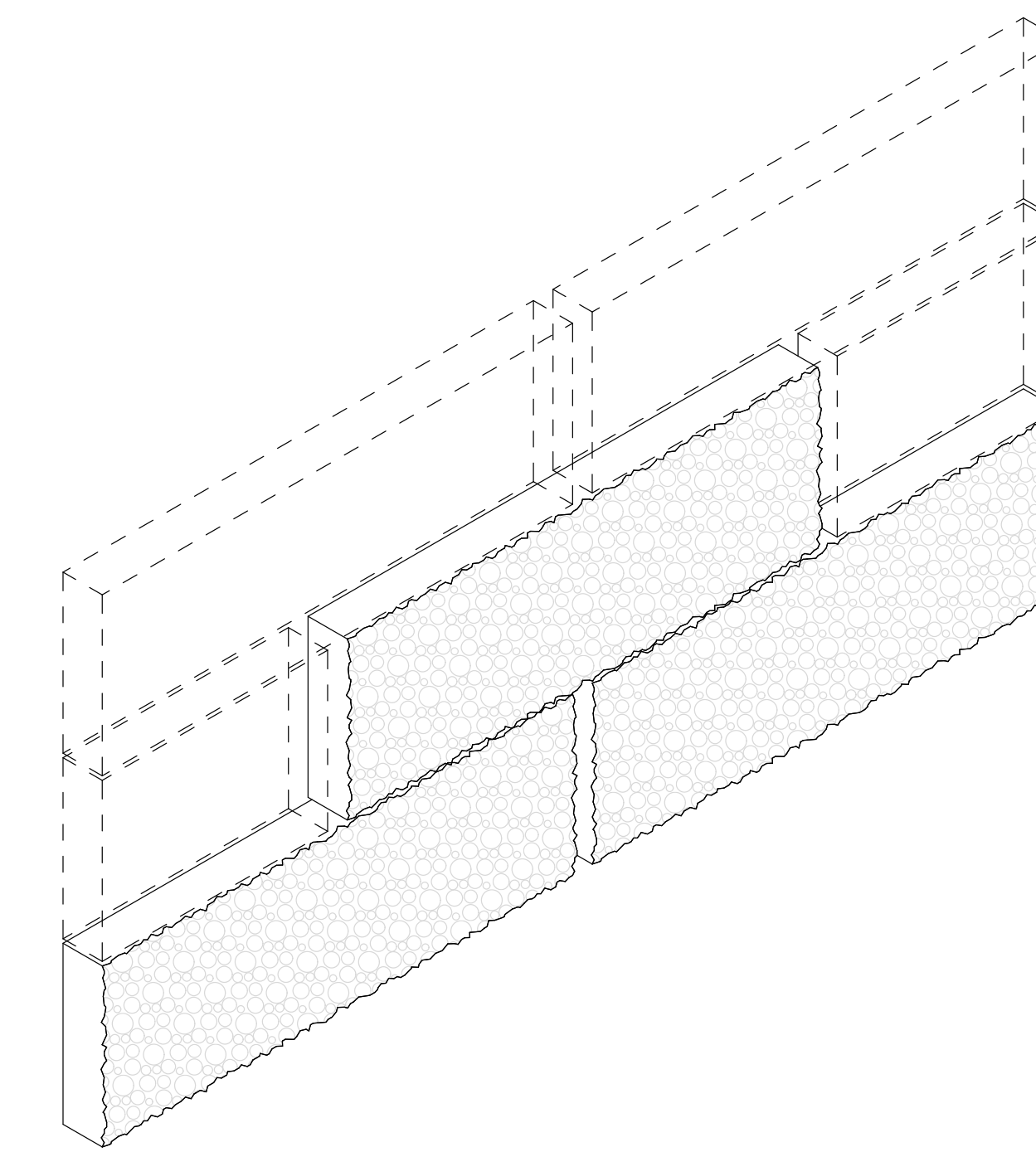

they are stacked like large bricks to create a wall

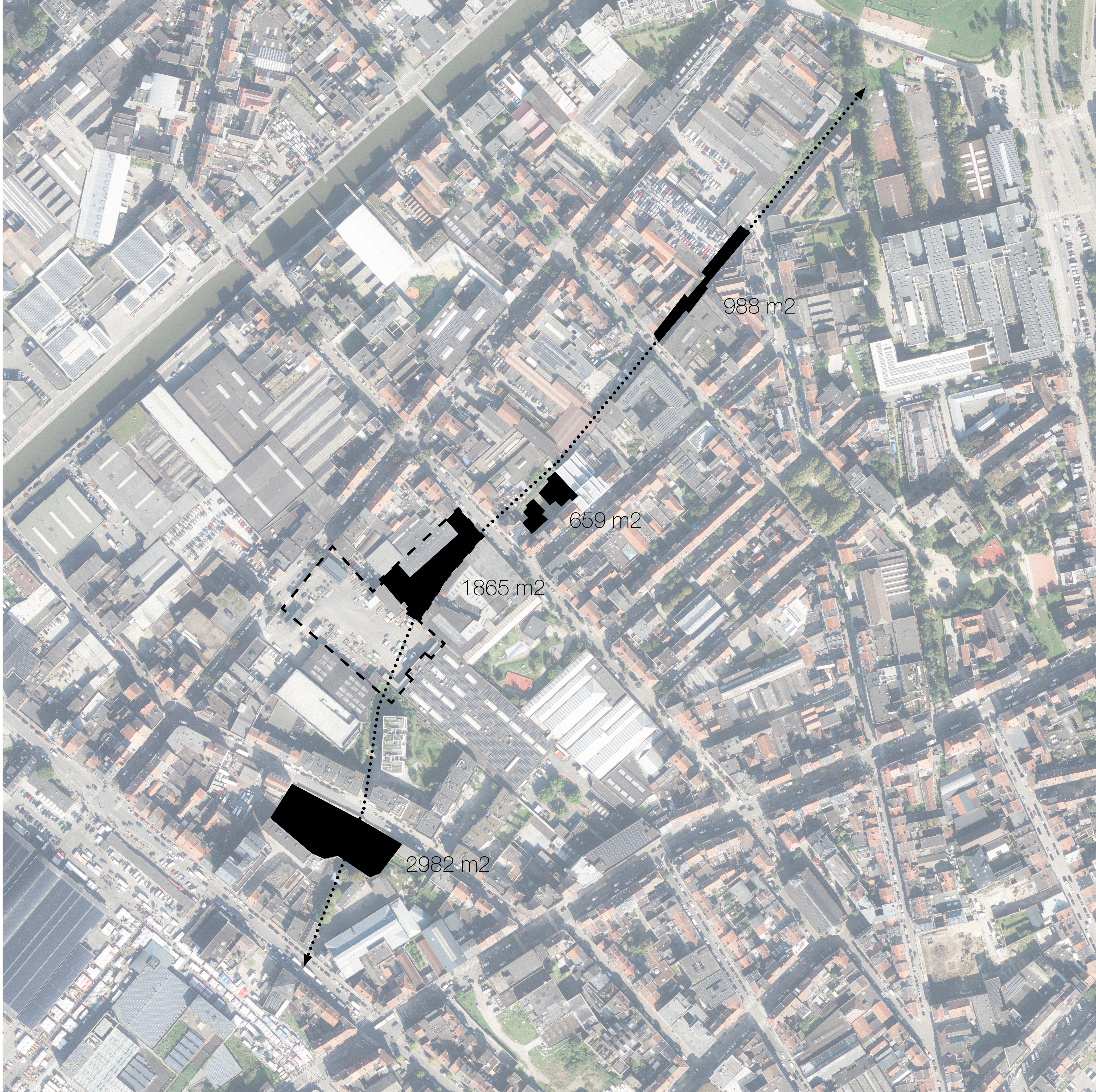



**THIS IS NOT JUST
ANY CONCRETE,
IT IS HEYVAERT
CONCRETE:
IT HAS THE GROUND
AND MEMORIES OF
THE DISTRICT
IMPRINTED.**

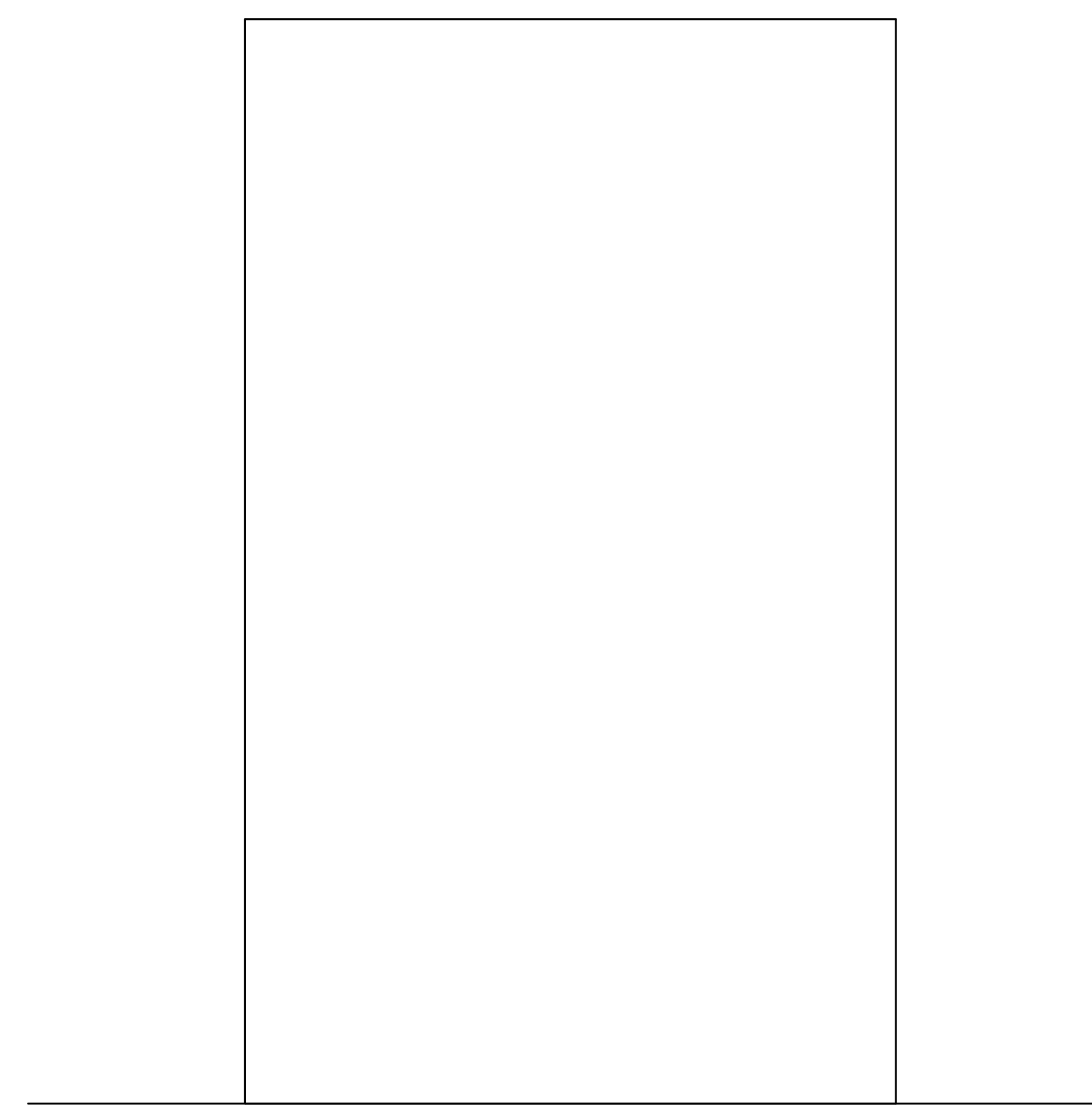

Sponge

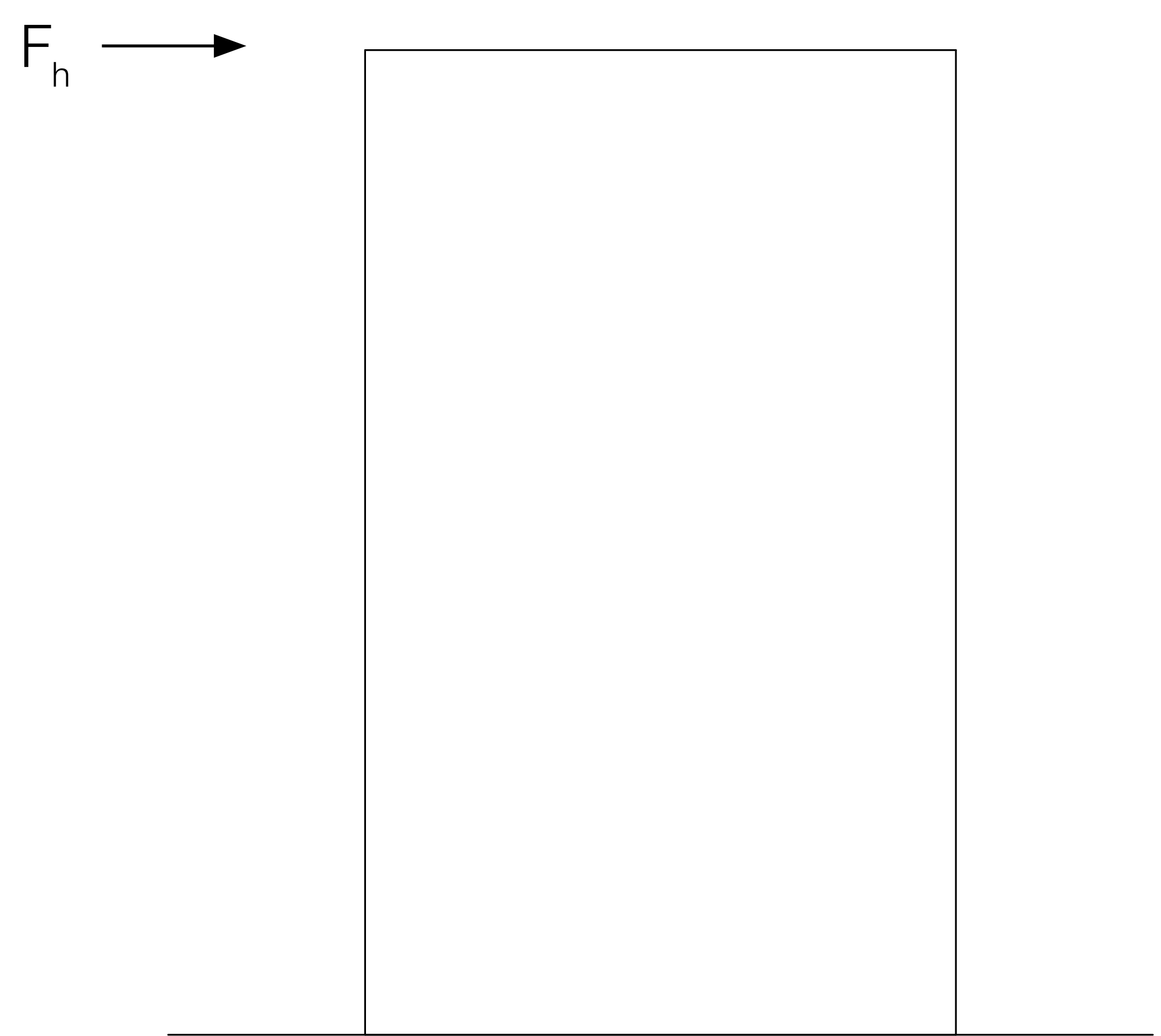

Sponge

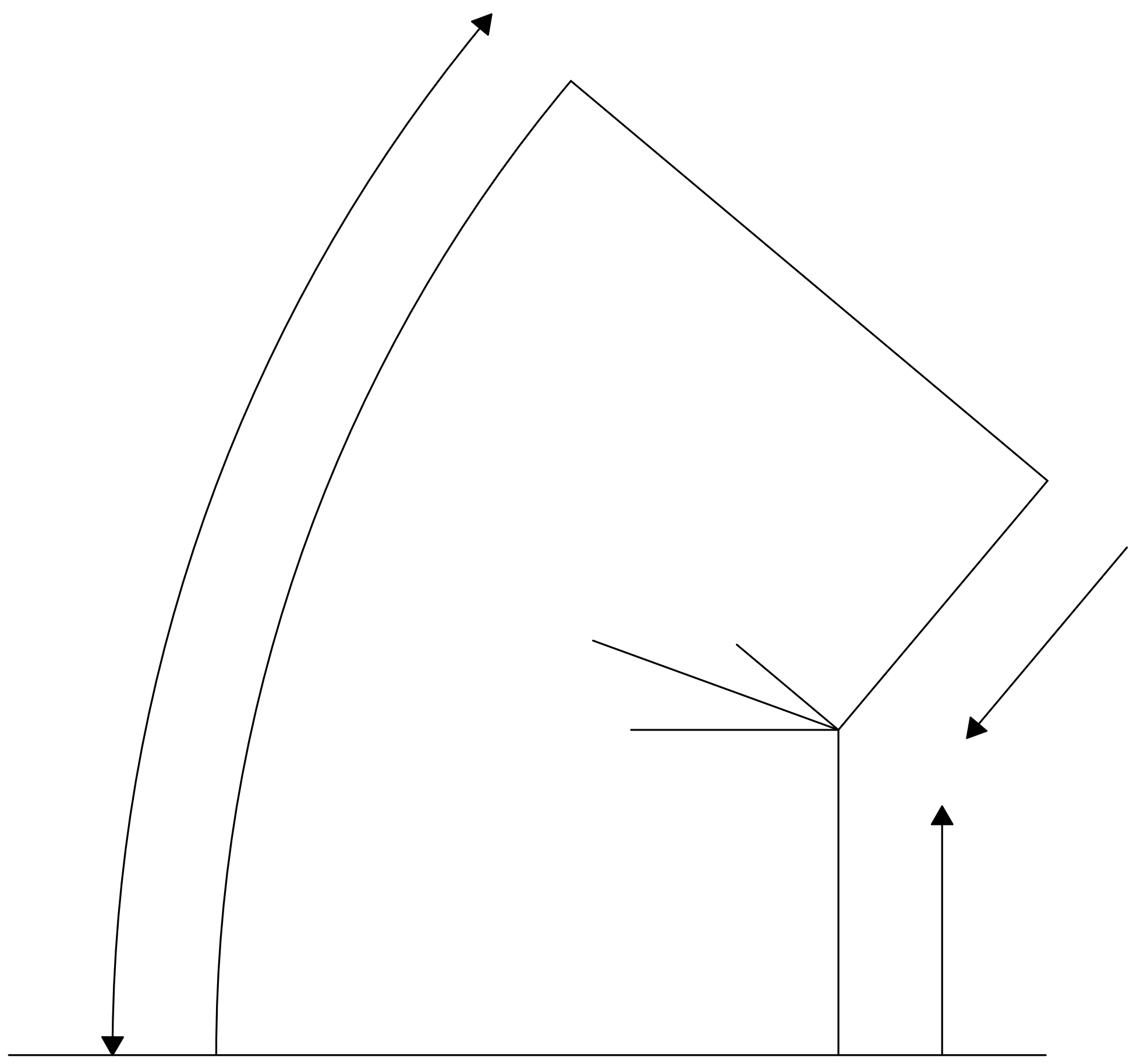

Sponge

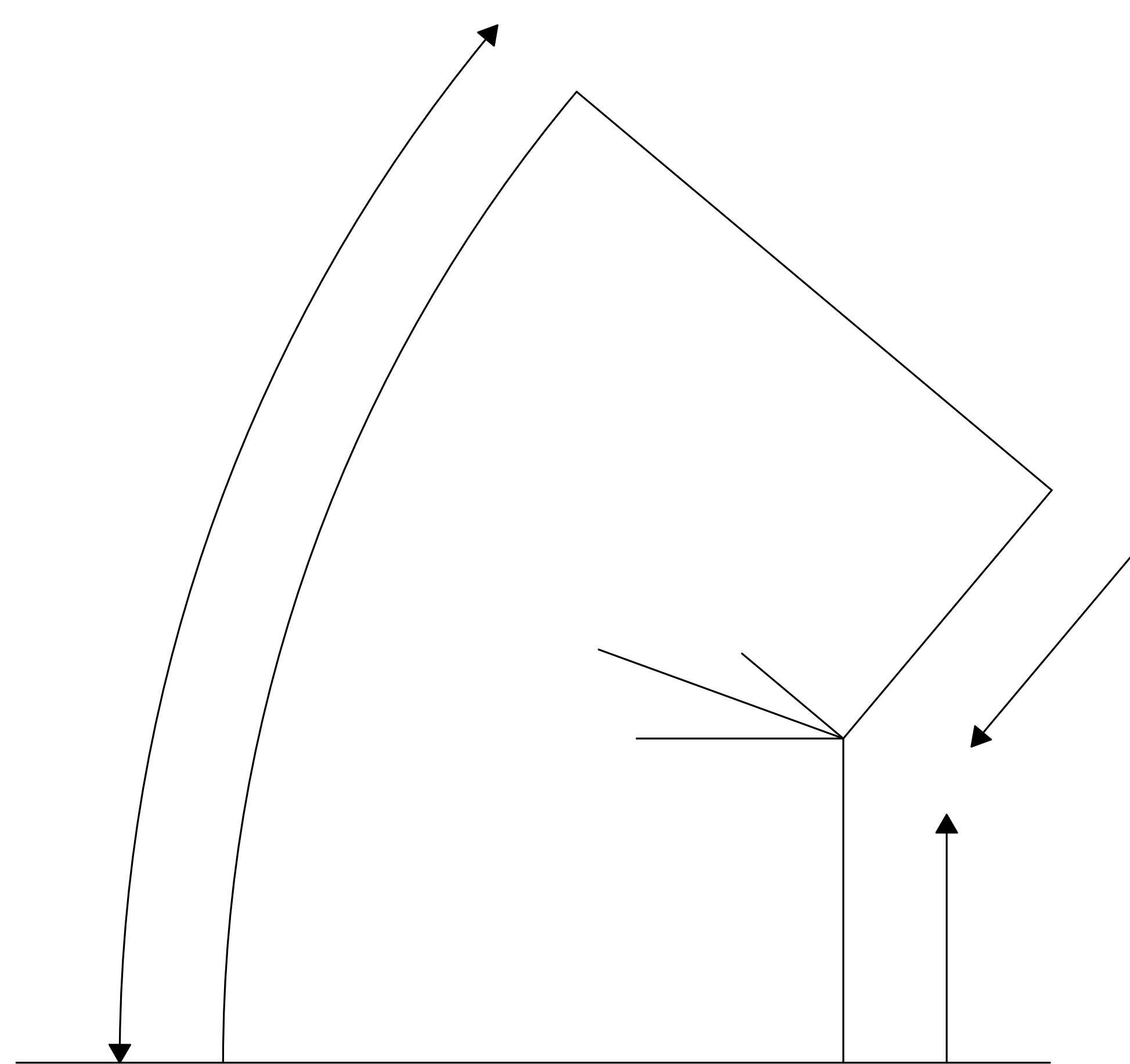

Sponge

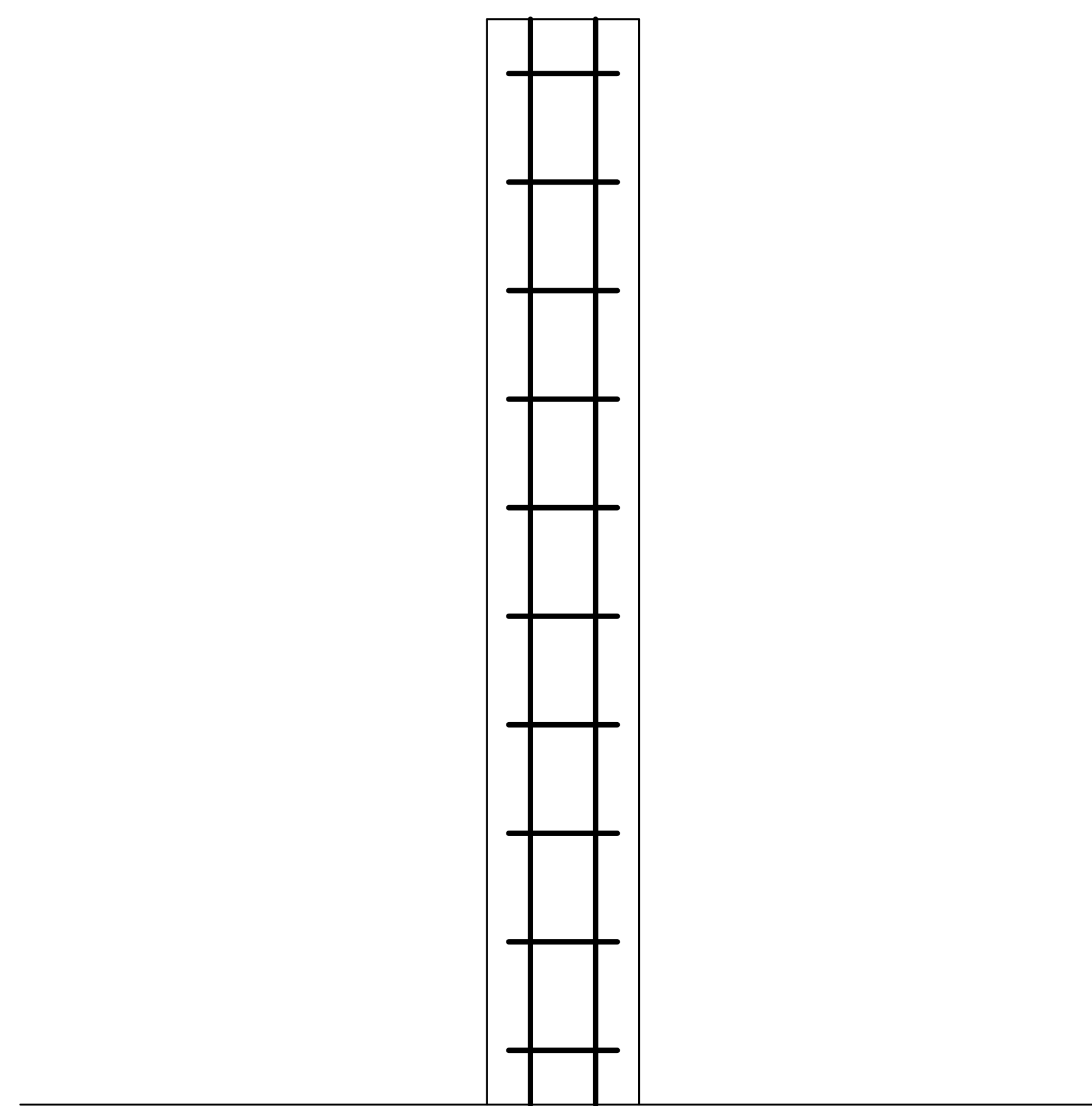

Reinforced Concrete

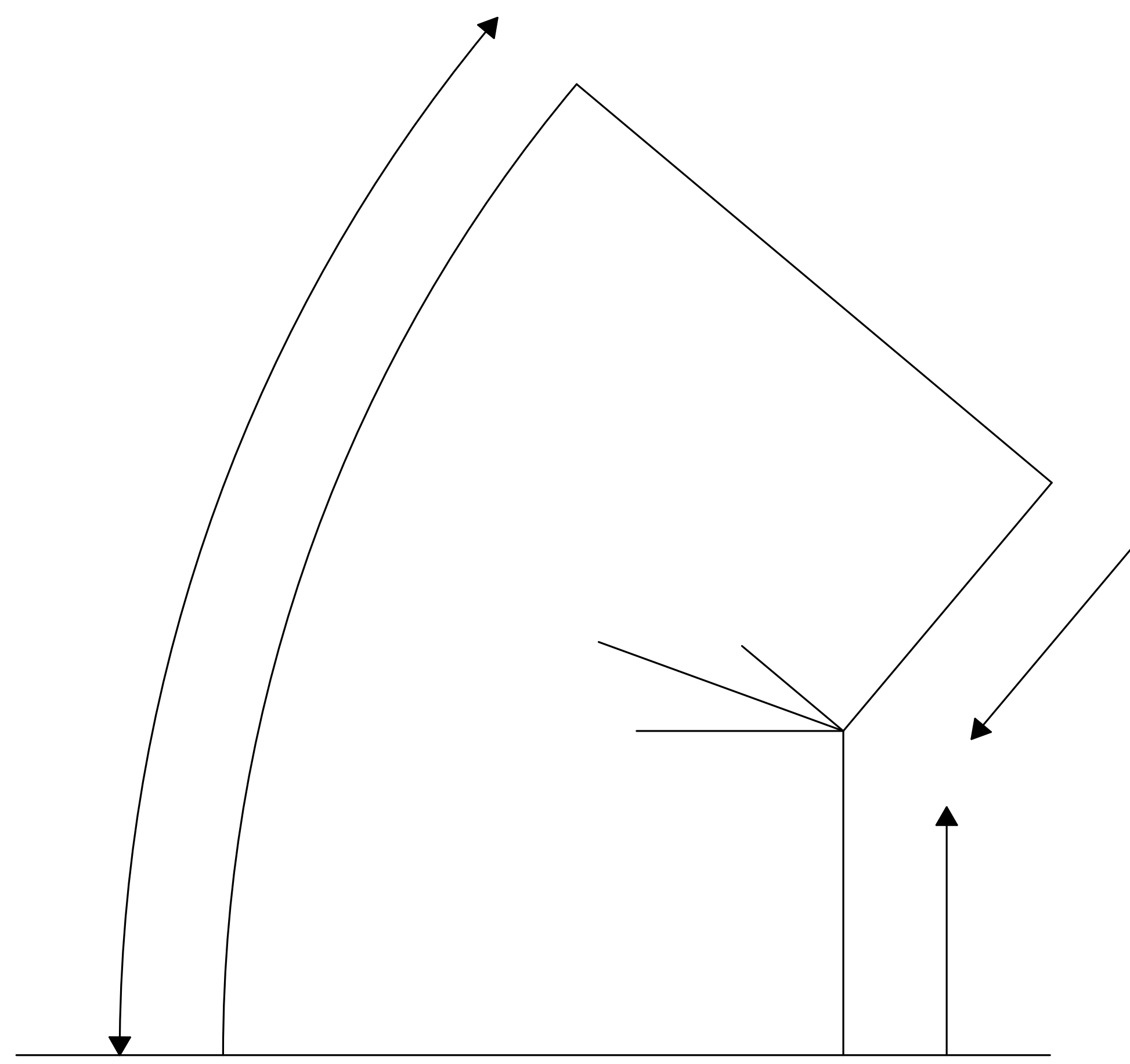

Sponge

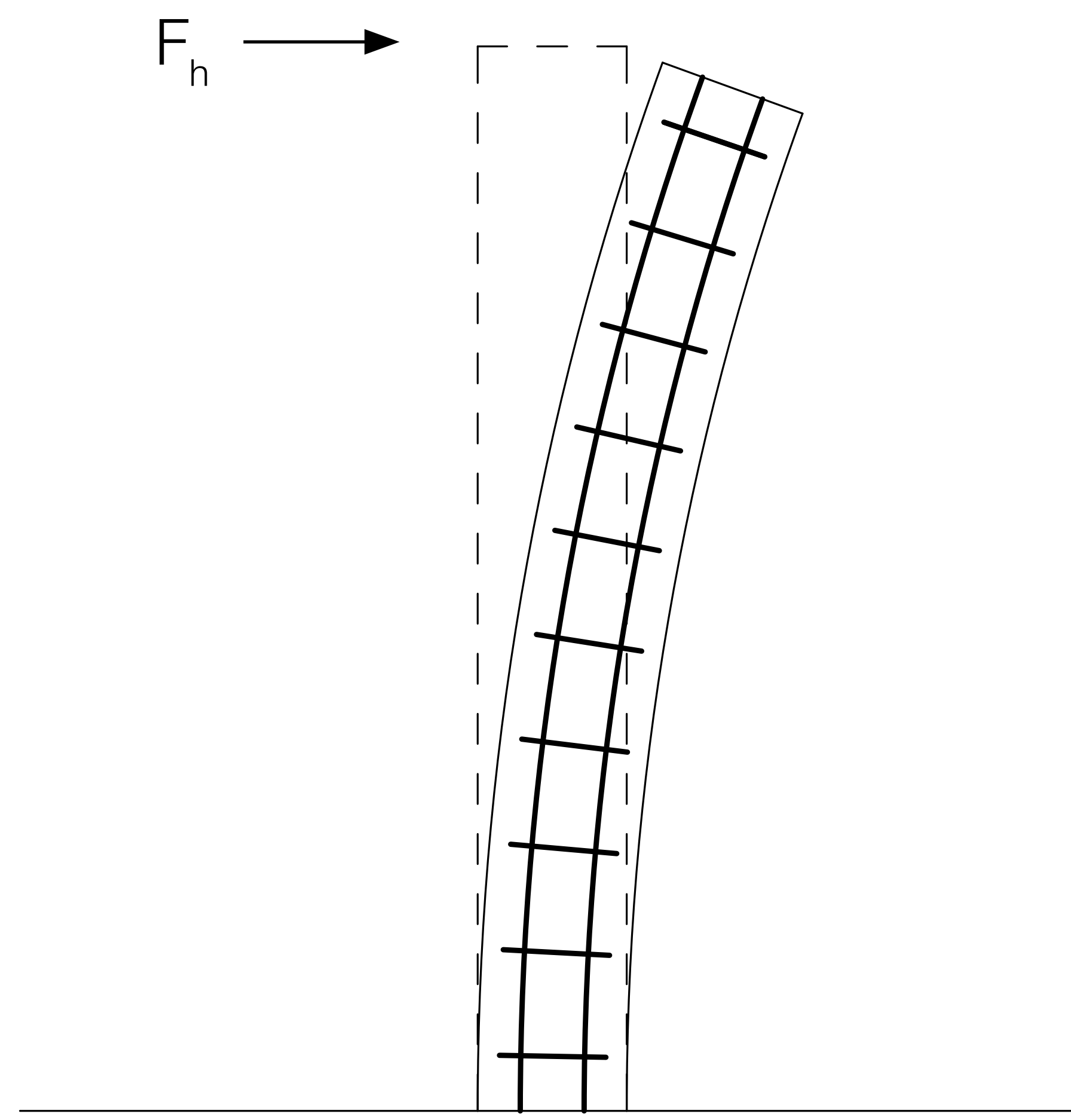

Reinforced Concrete

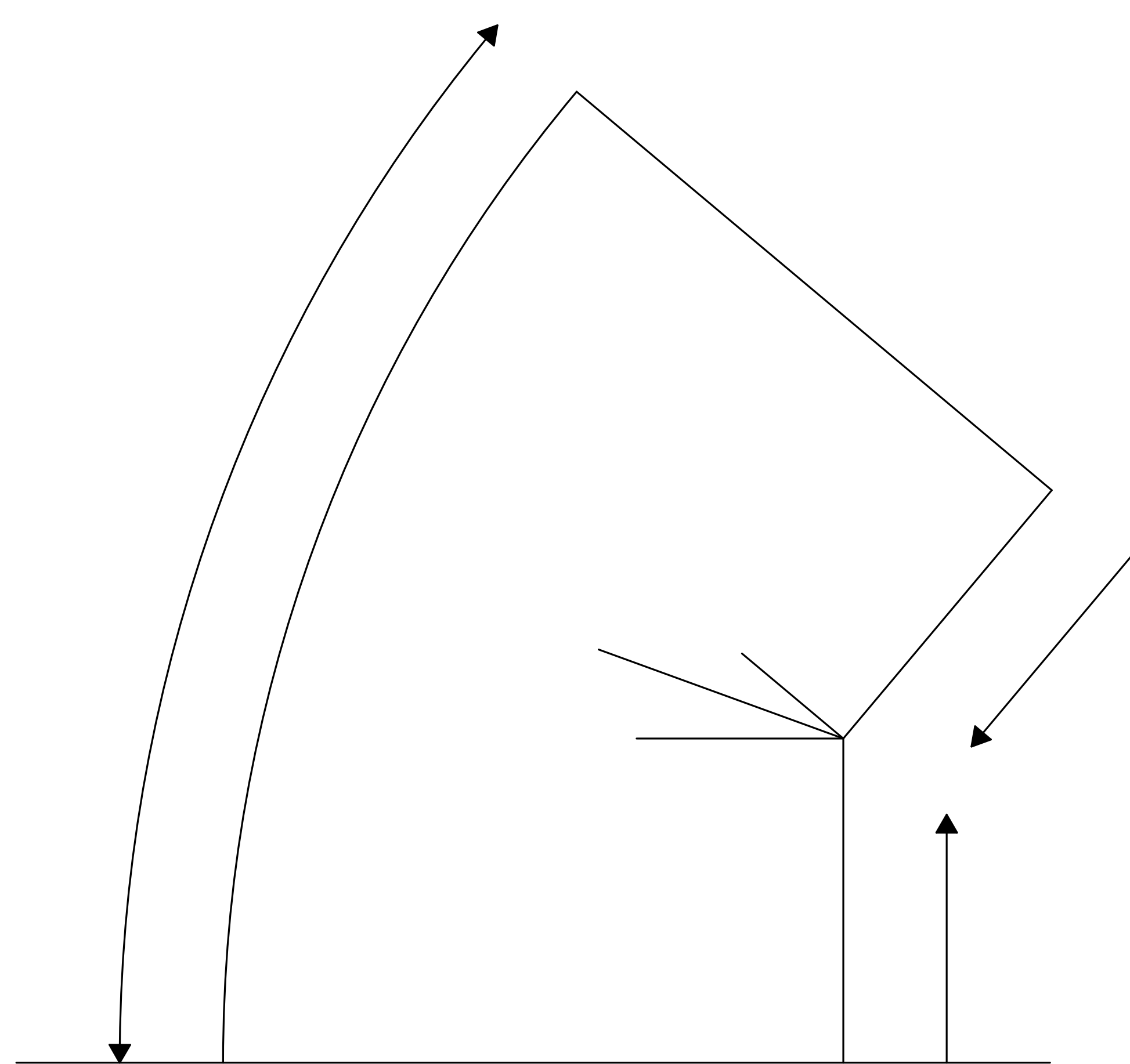

Sponge

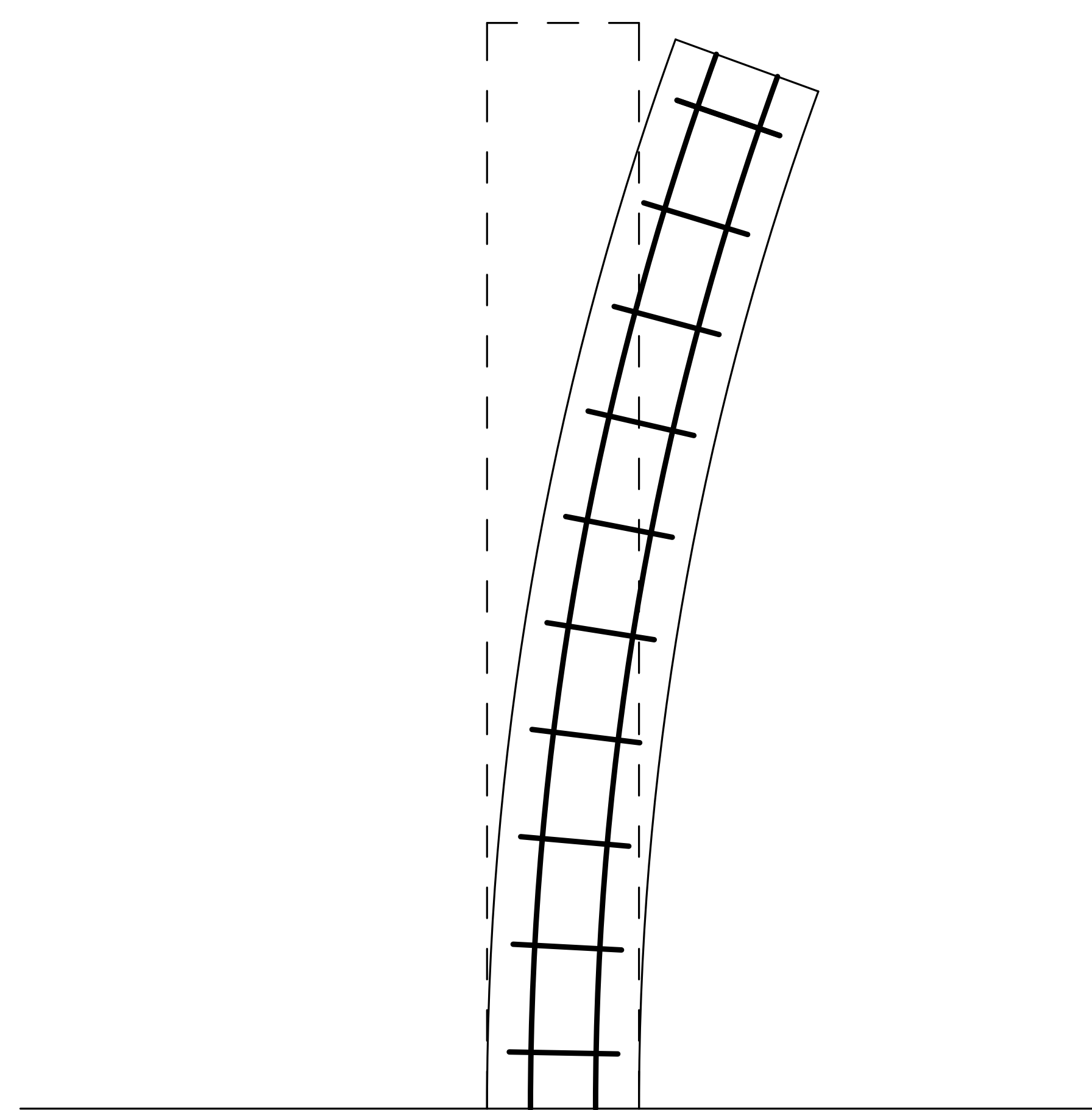

Reinforced Concrete

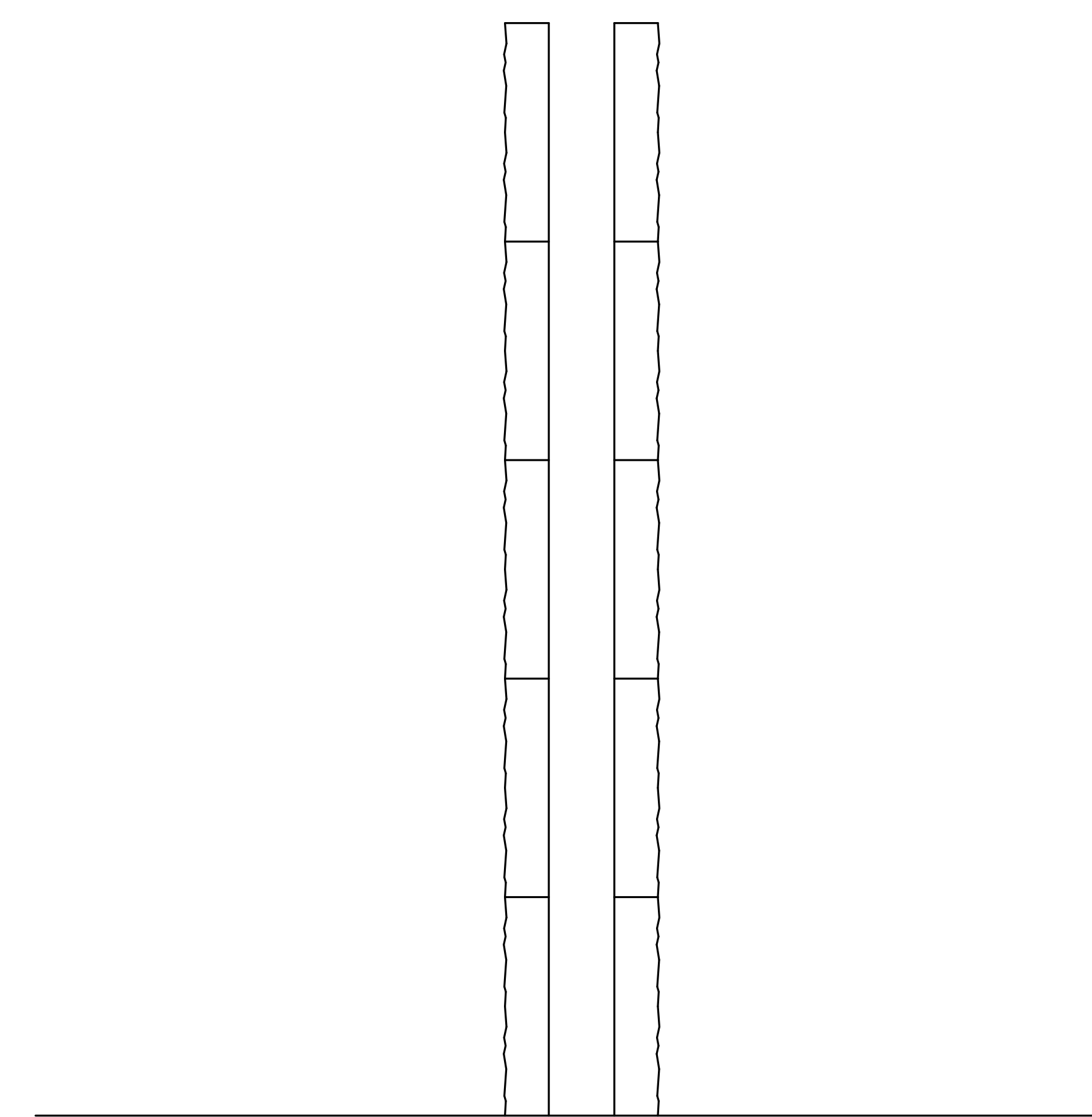

Reused Concrete Blocks

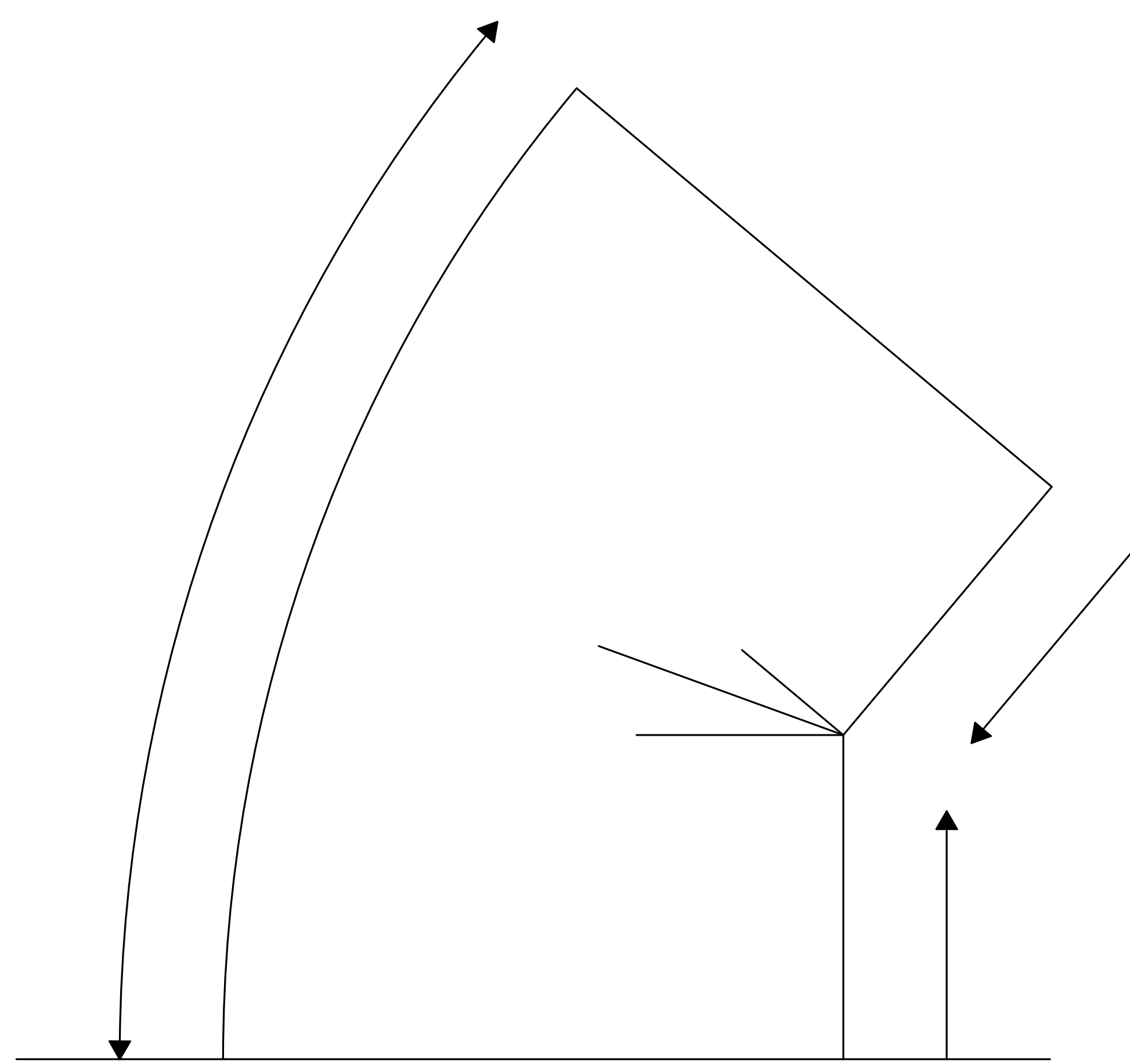

Sponge

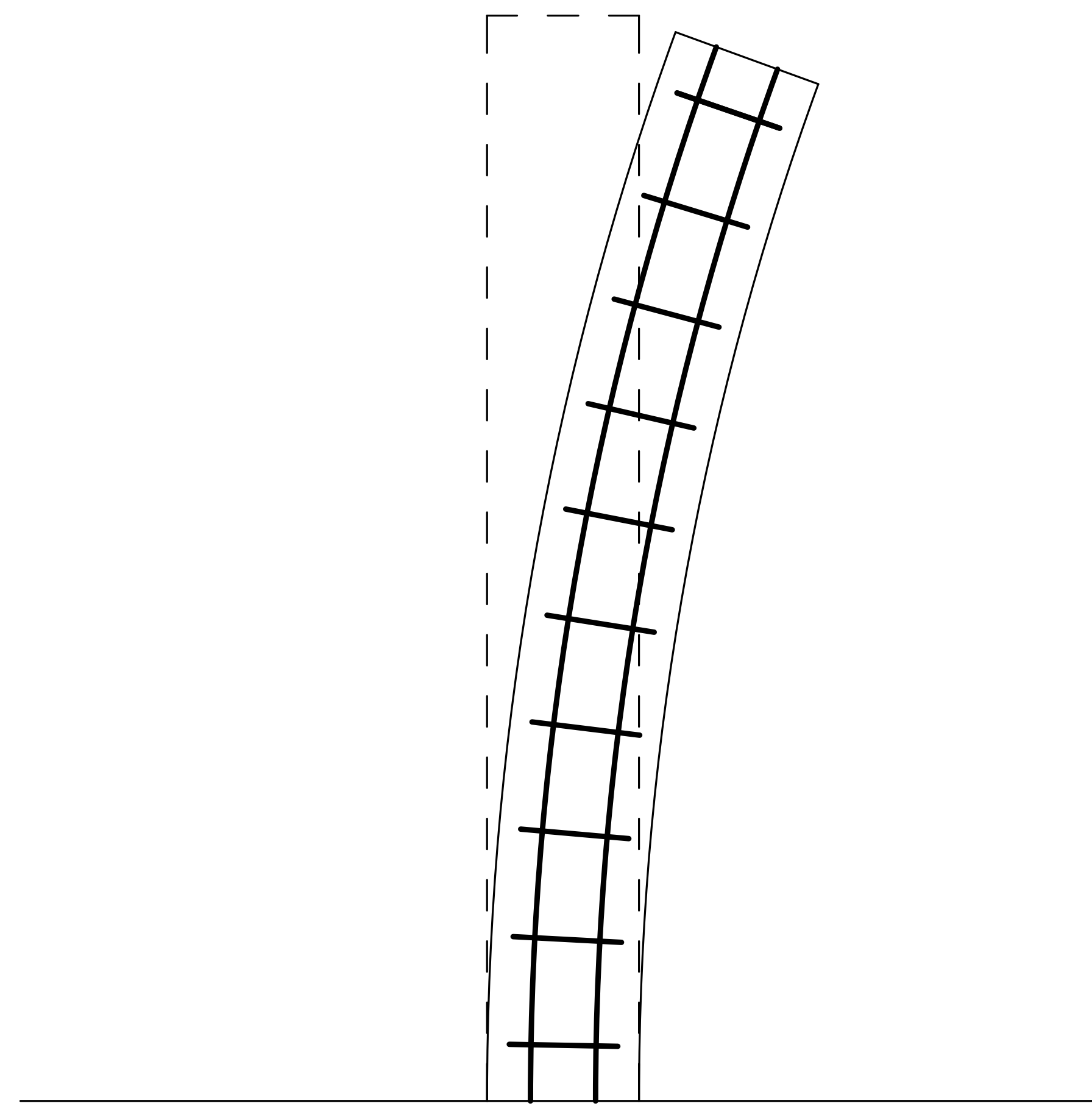

Reinforced Concrete

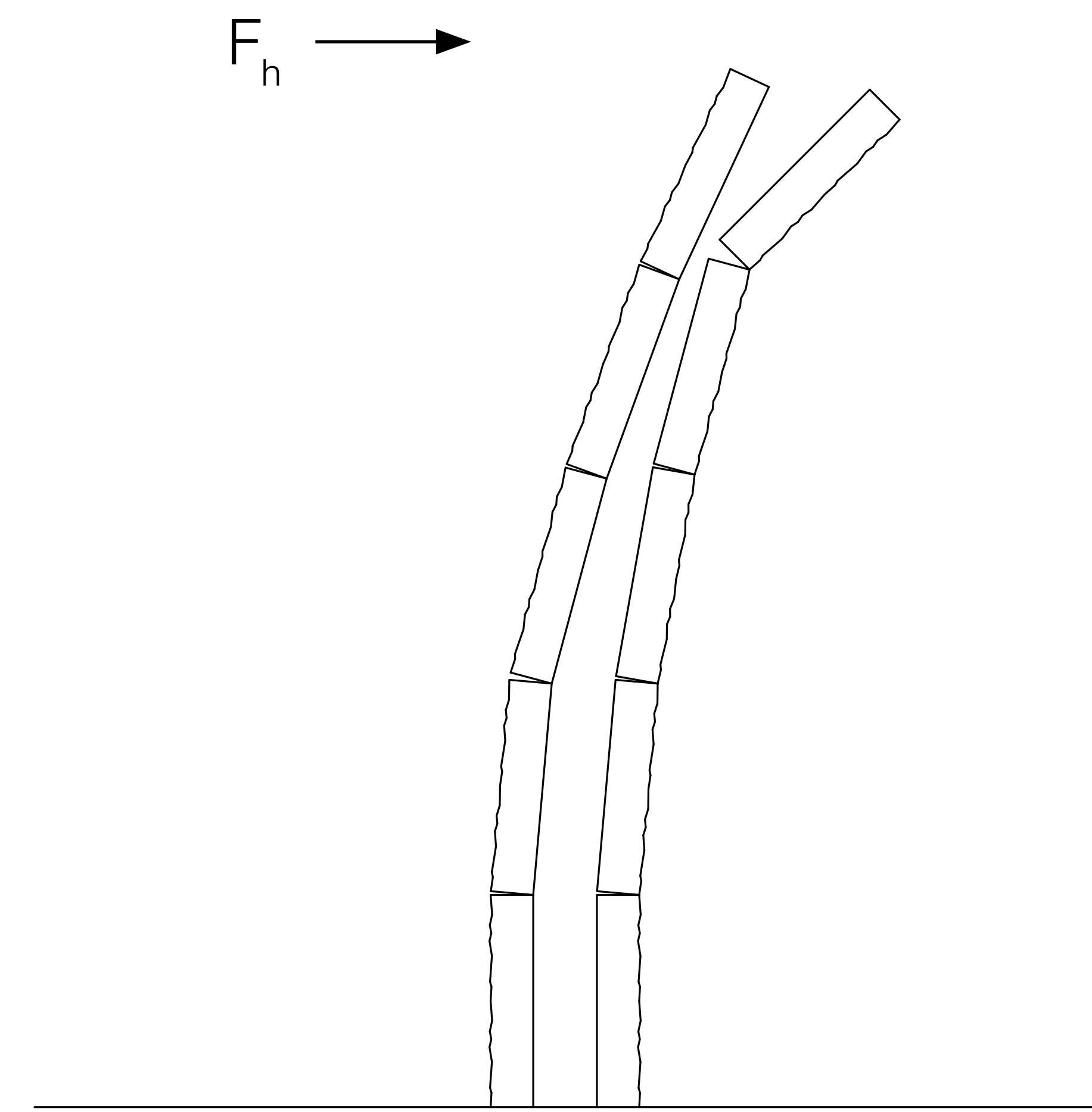

Reused Concrete Blocks

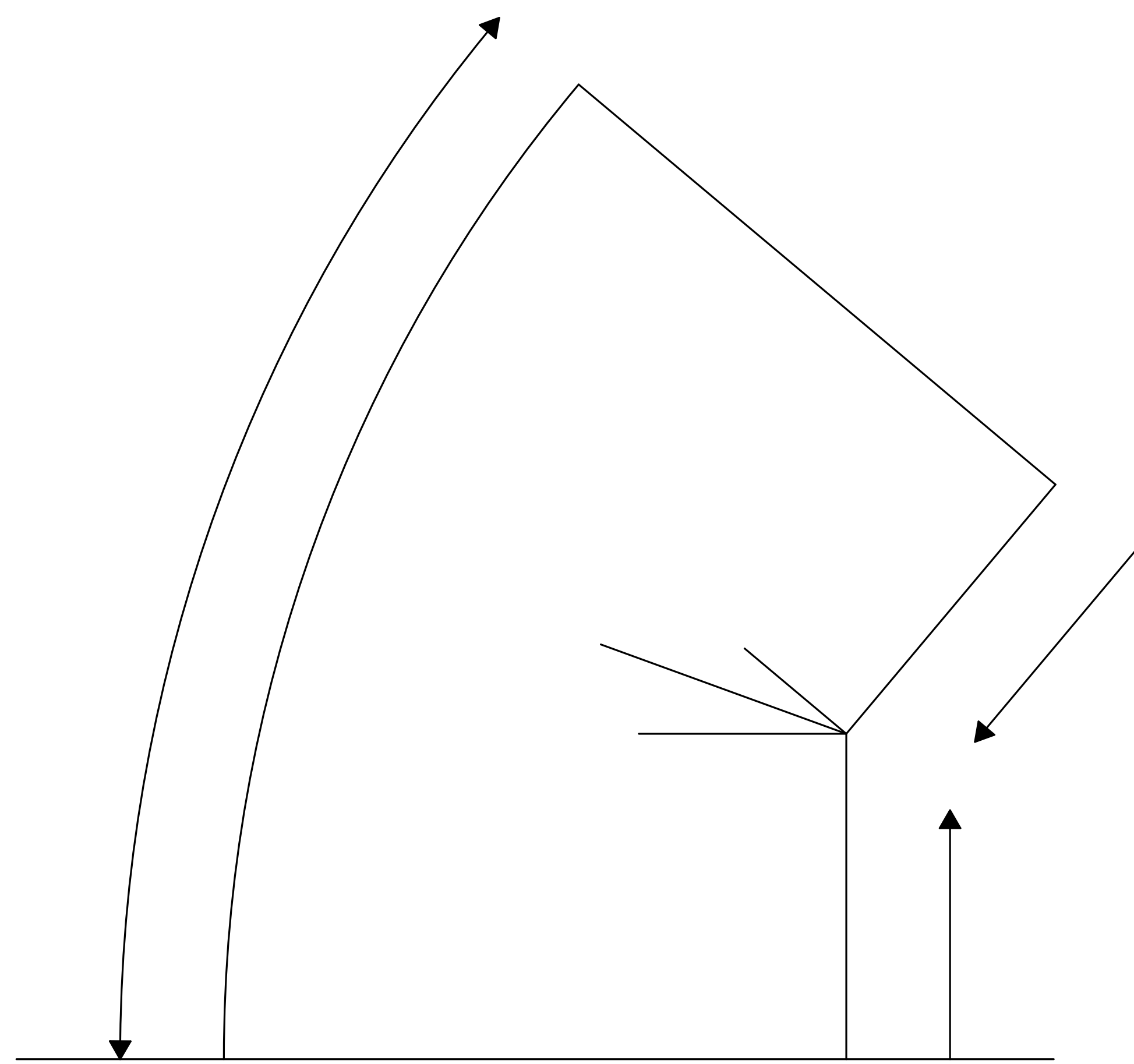

Sponge

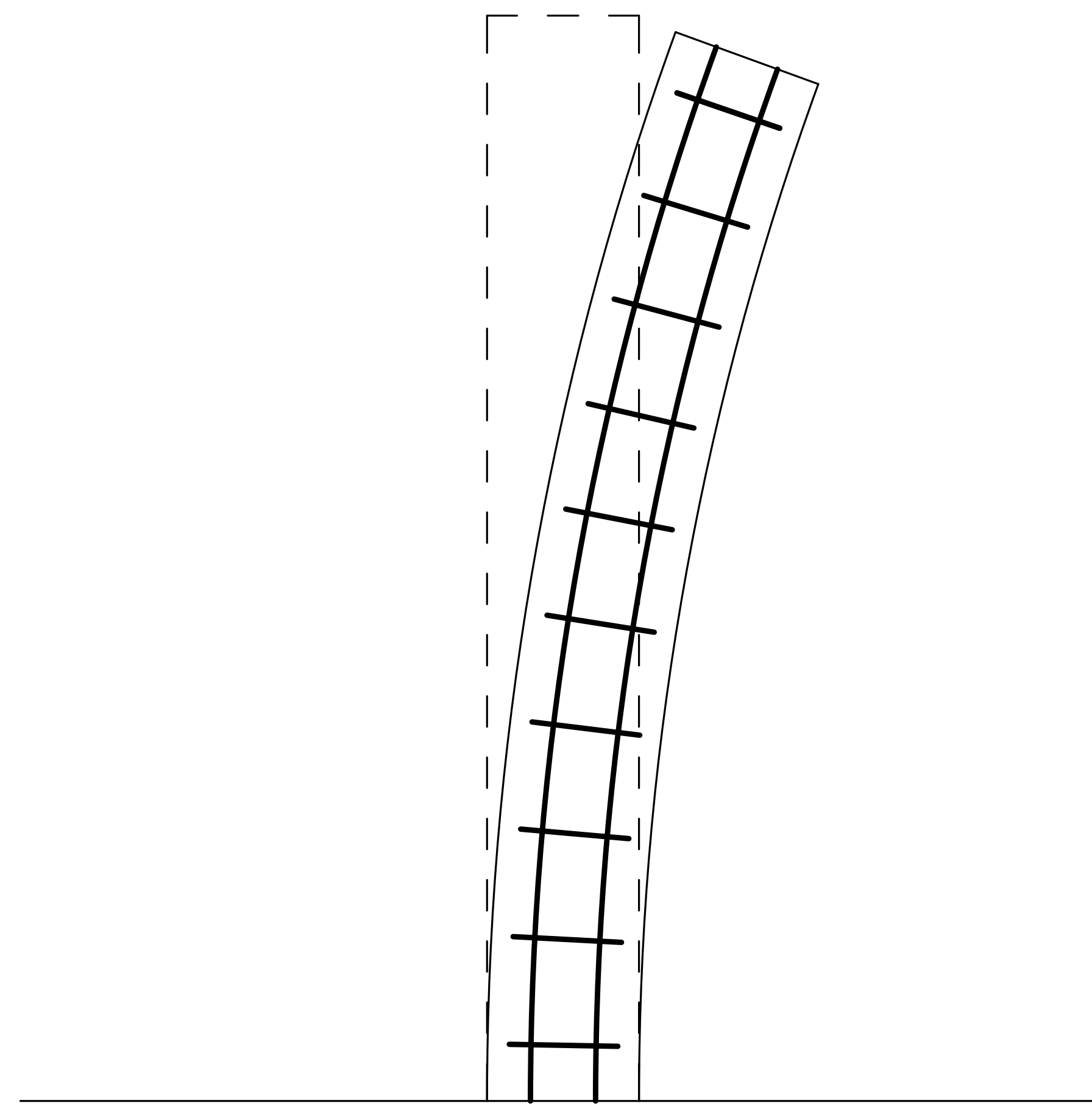

Reinforced Concrete

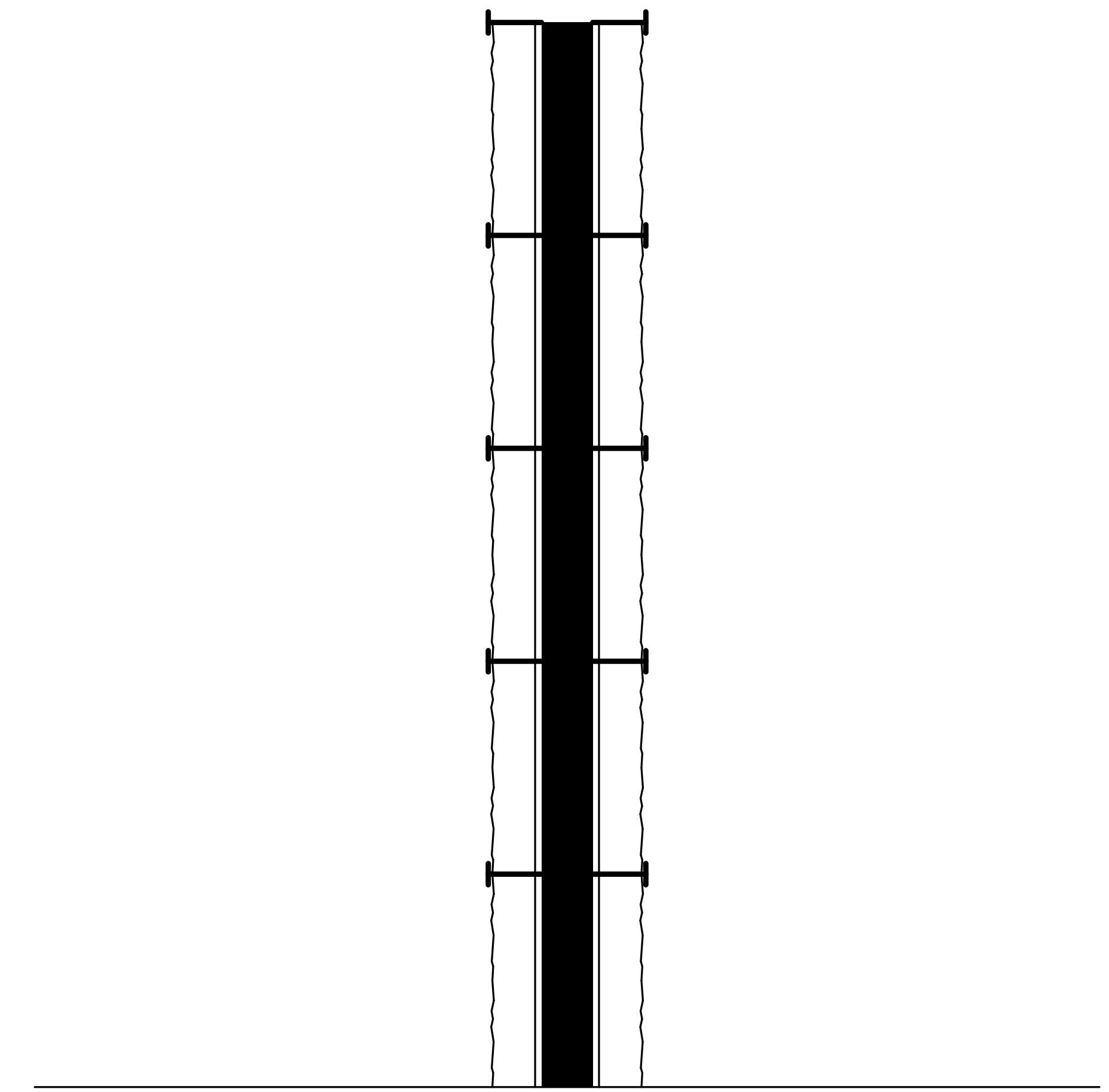

Reused Concrete Blocks

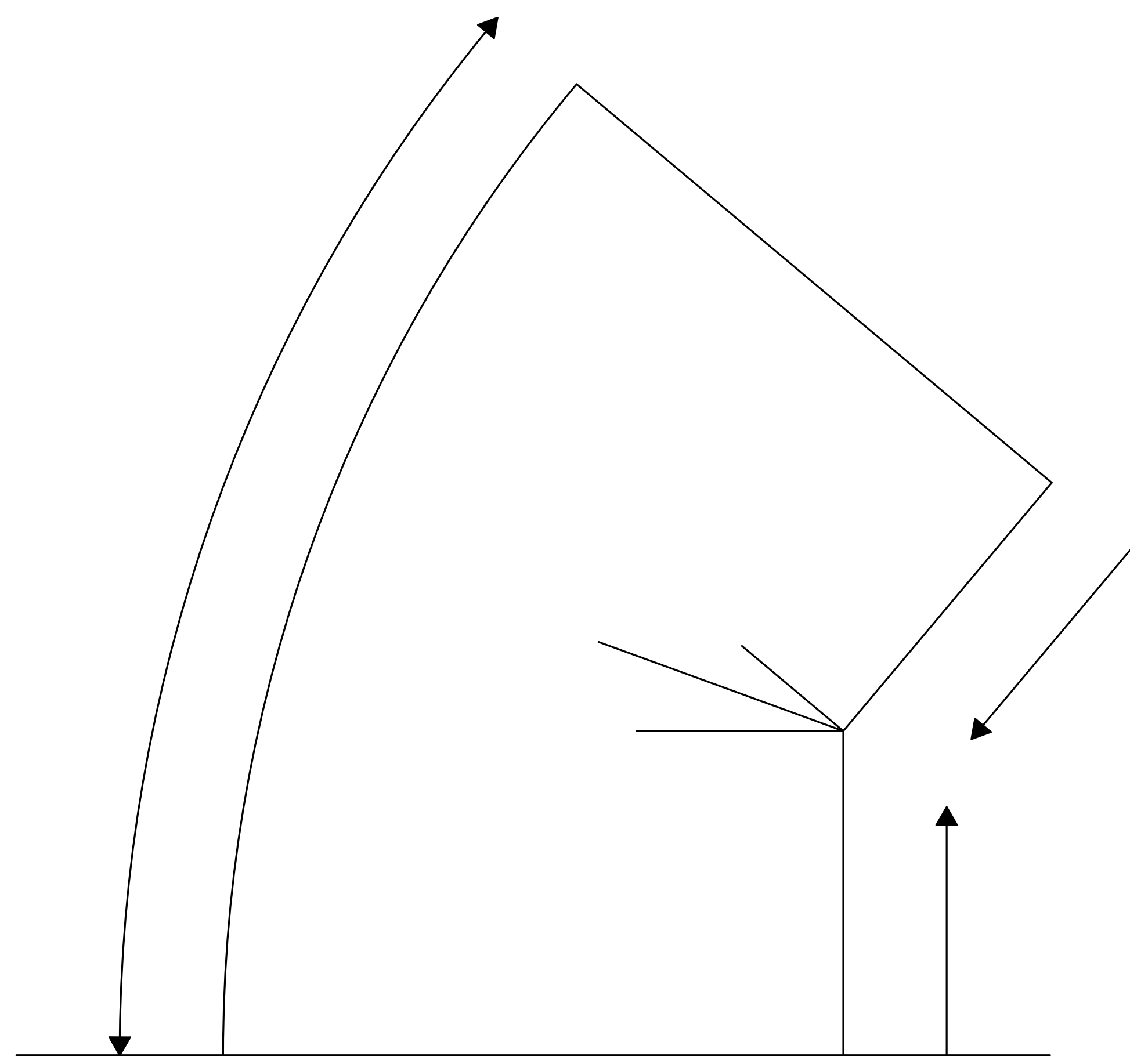

Sponge

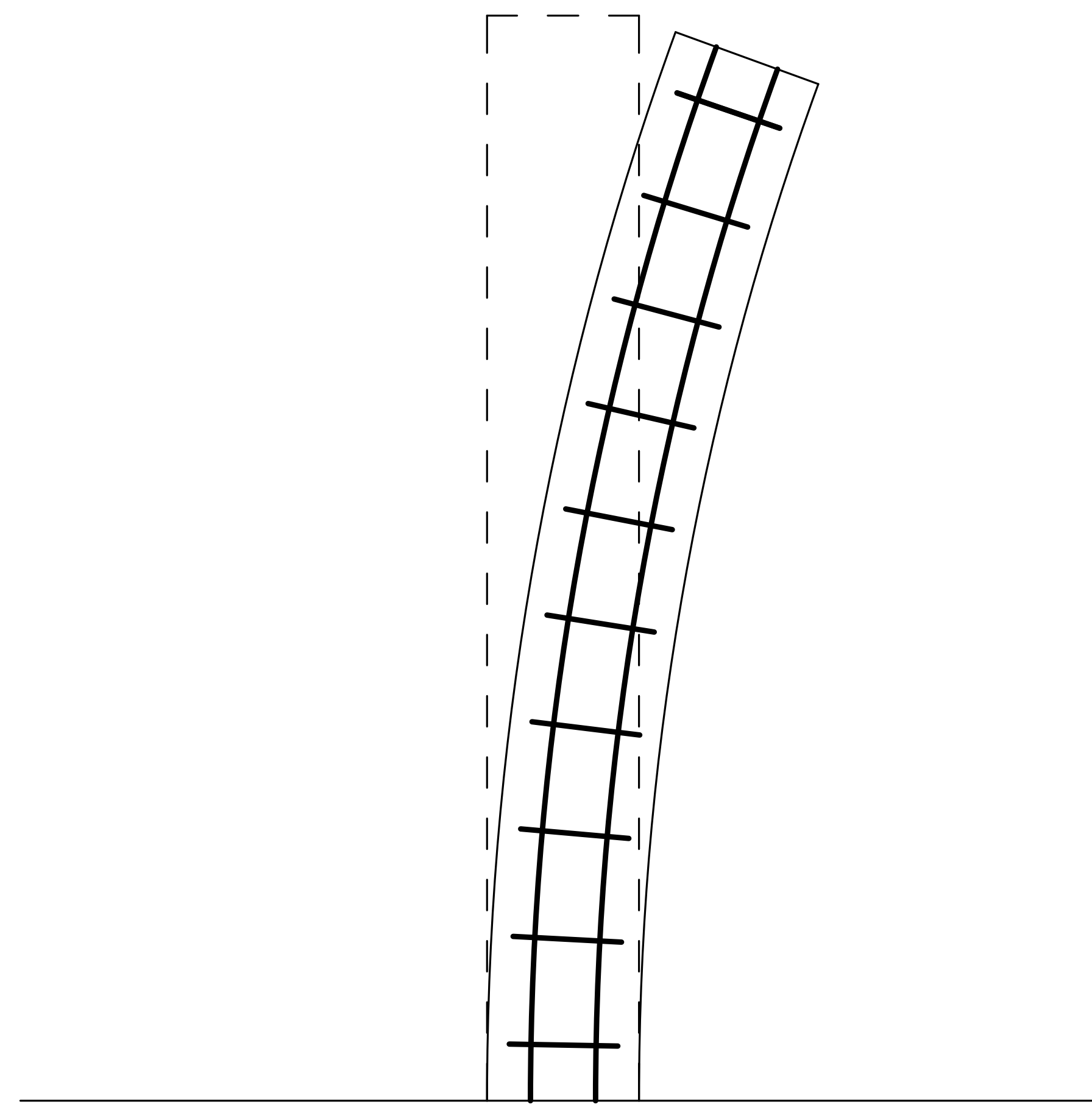

Reinforced Concrete

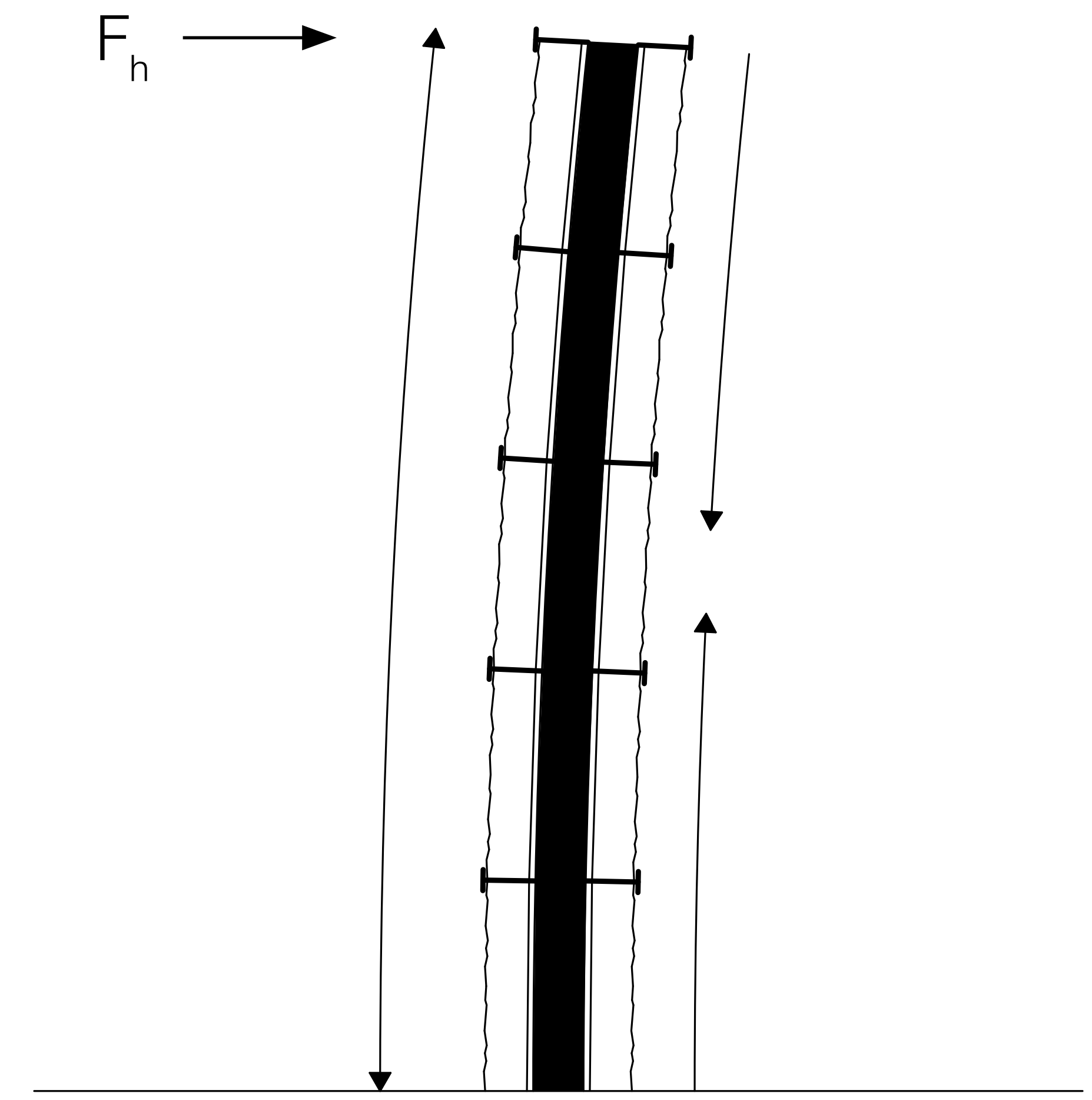

Reused Concrete Blocks

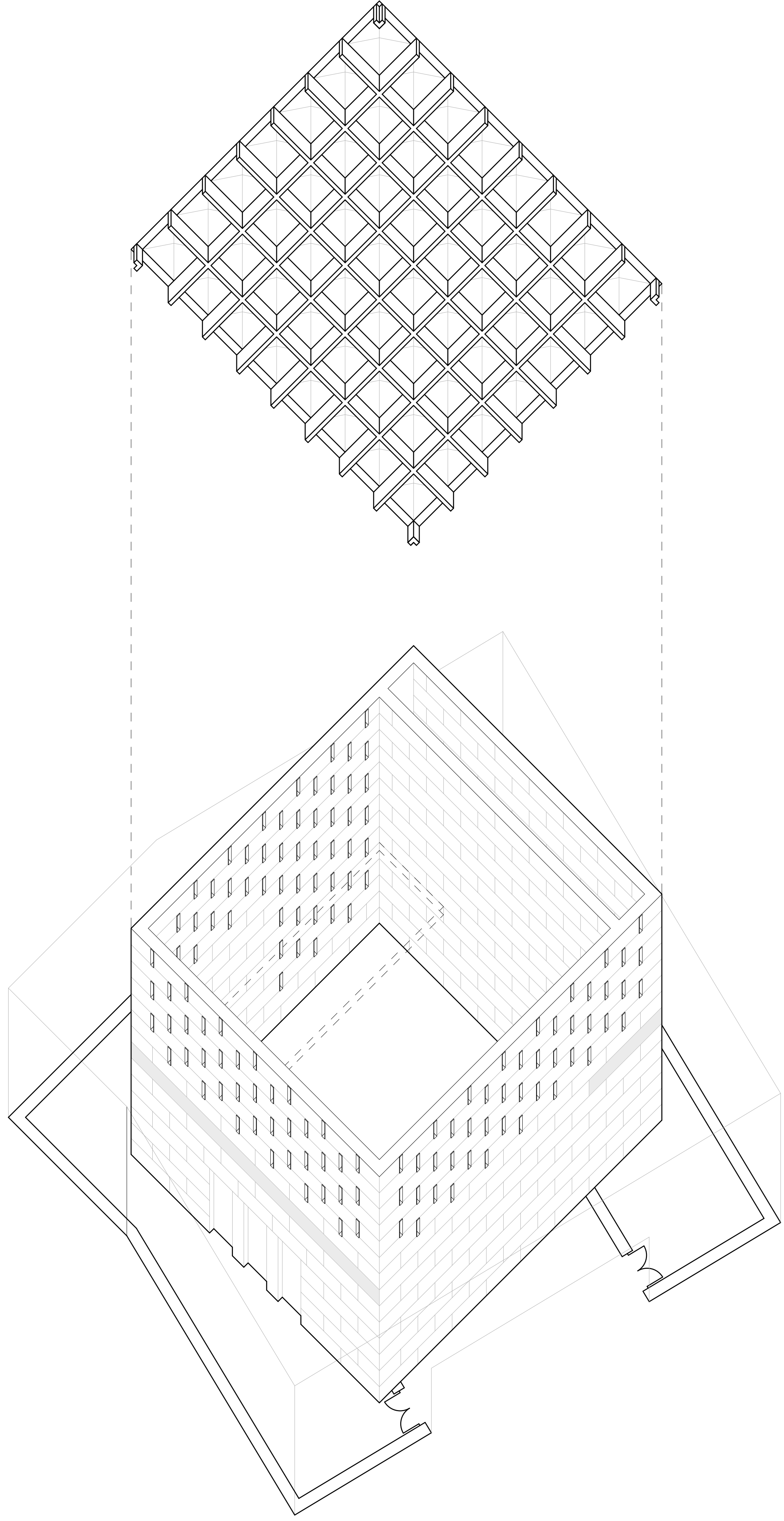

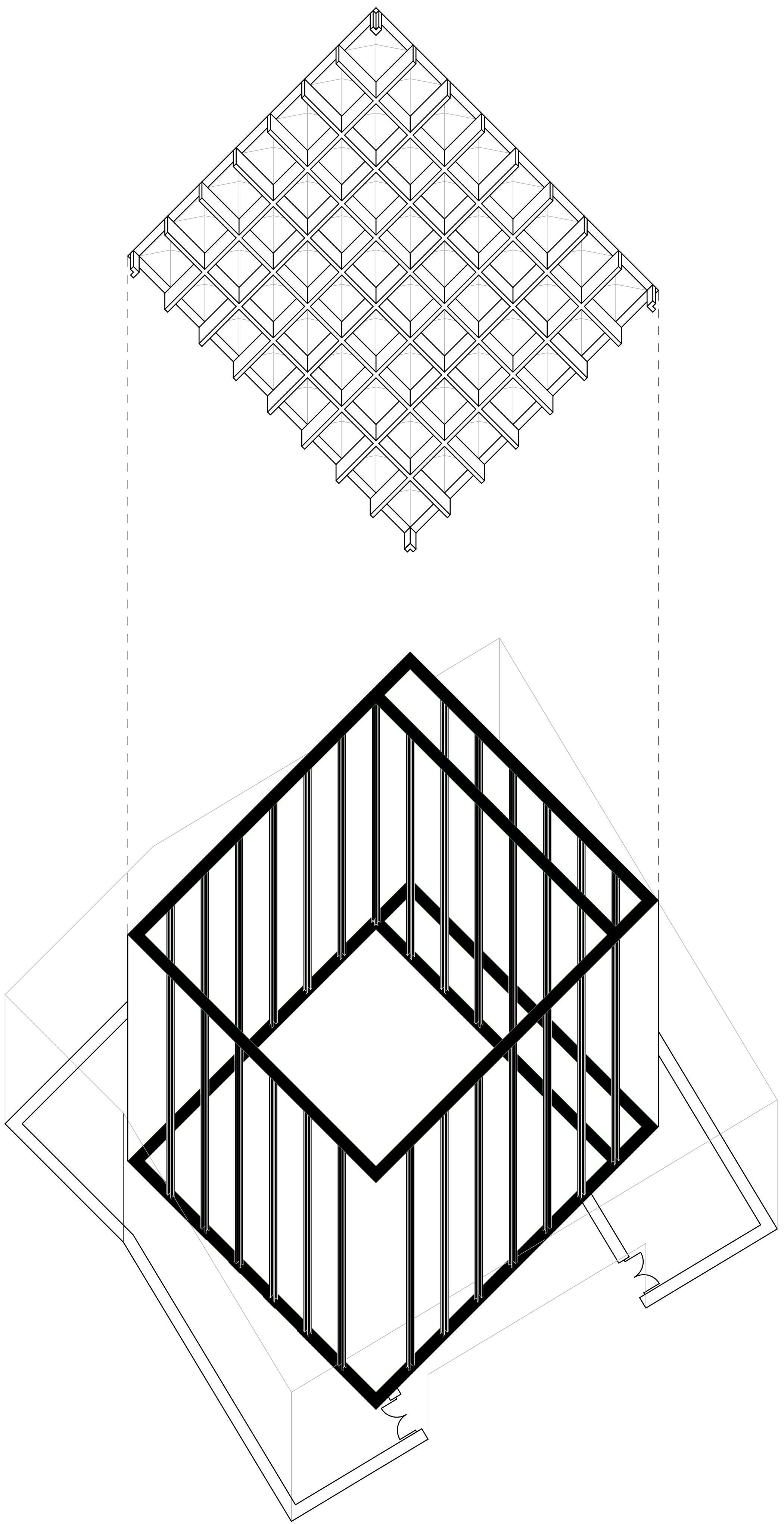

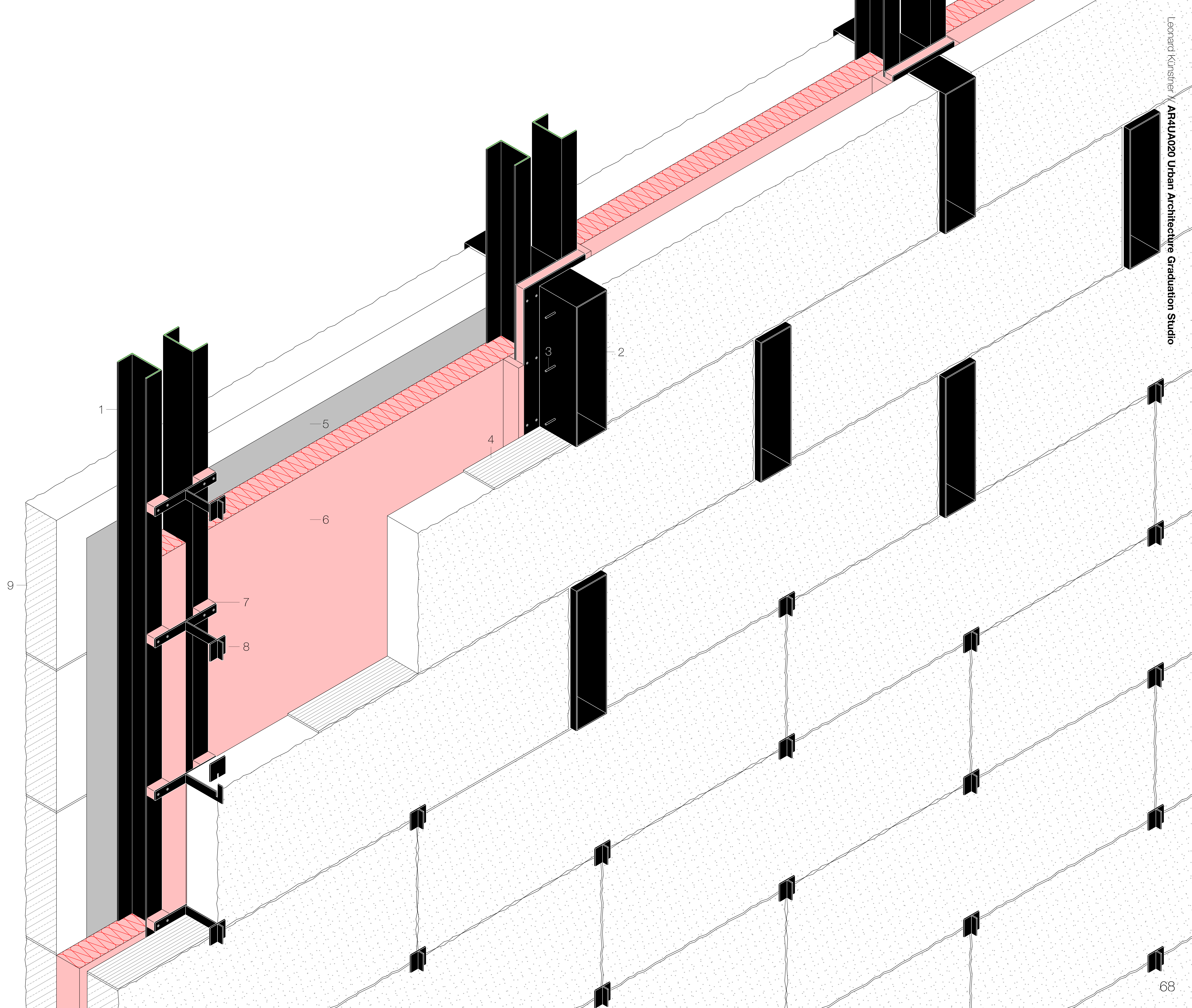

- 1 200 x 100 mm steel C-profile
- 2 window frame profile, steel (outside)
- 3 retaining bolt
- 4 10 mm mortar
- 5 vapor barrier
- 6 150 mm wood fiber insulation
- 7 44 mm thermal break
- 8 steel bracket
- 9 200 mm reused concrete slab tripe insulation glazing





