

# CLIMATE FOLLOWS FUNCTION

A NATURALLY AIR-CONDITIONED ELDERLY COMMUNITY IN HEERLEN





# BABY BOOMING: 1946-1955





# GETTING OLD: AN INEVITABLE FUTURE





# ELDERLY HOUSING: AN INCREASING CONCERN

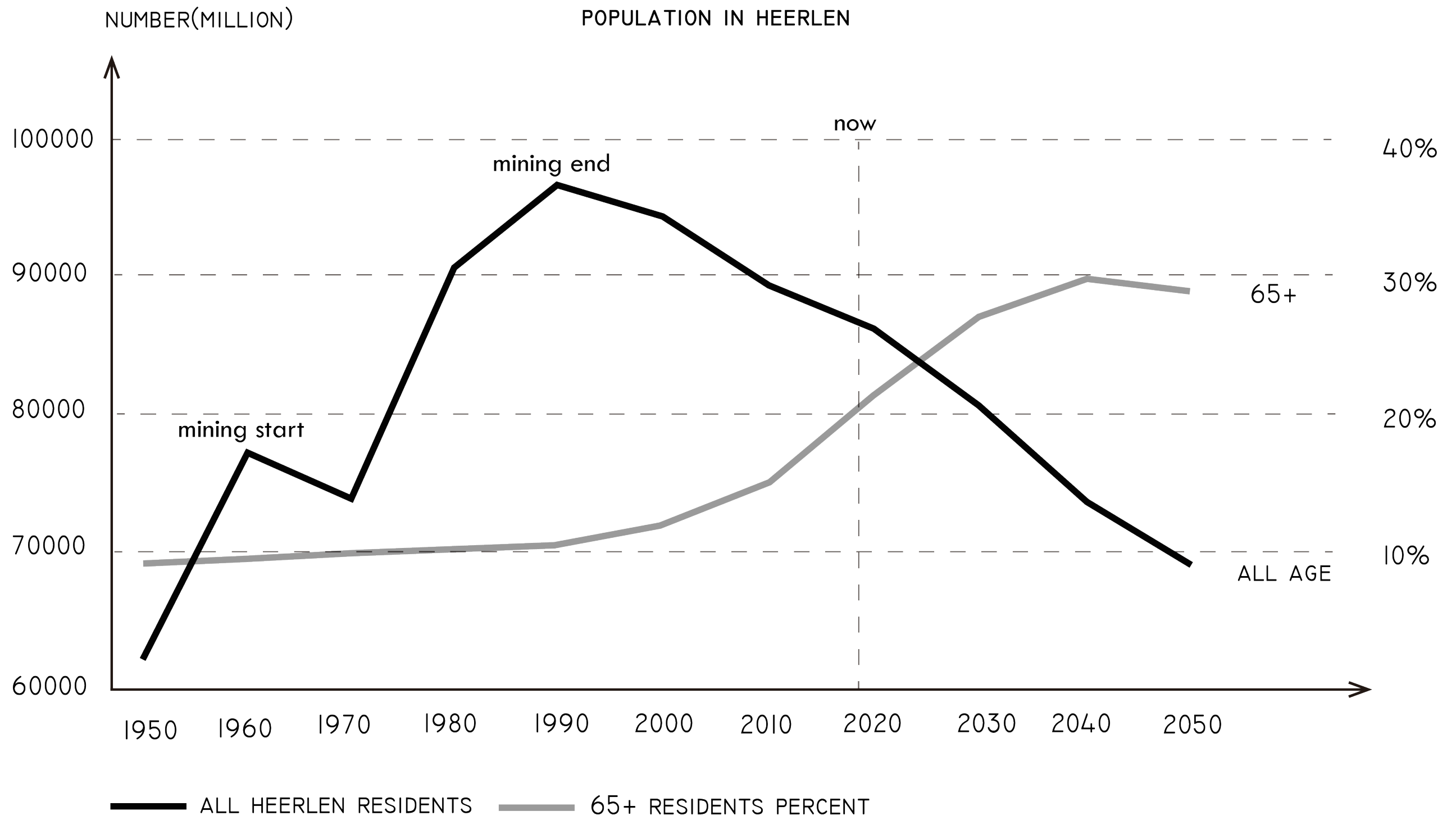

SOURCE: CBS



# DIFFERENCE IN LIFE STYLE

YOUNG MAN: SEPERATE DESTINATIONS

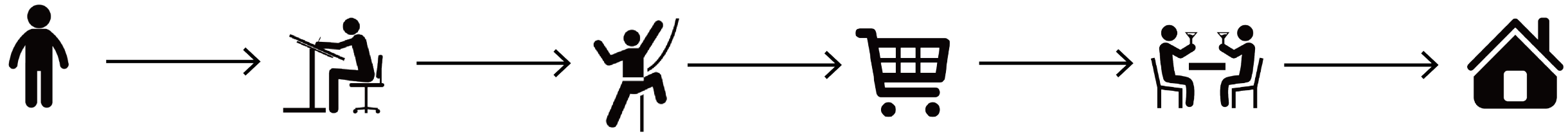

ELDERLY: INTEGRATED DESTINATIONS

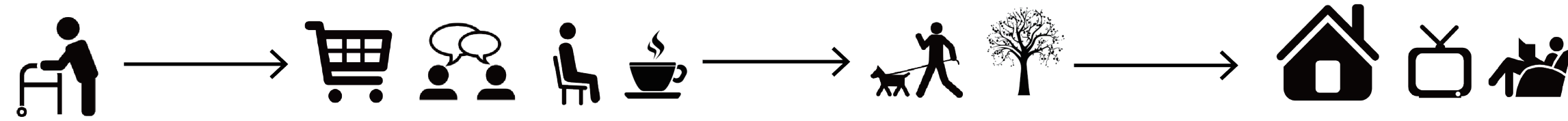



# PHYSICALLY VULNERABLE TO OUTDOOR CLIMATE





# SOCIALLY SEPERATED





# VICIOUS CIRCLE

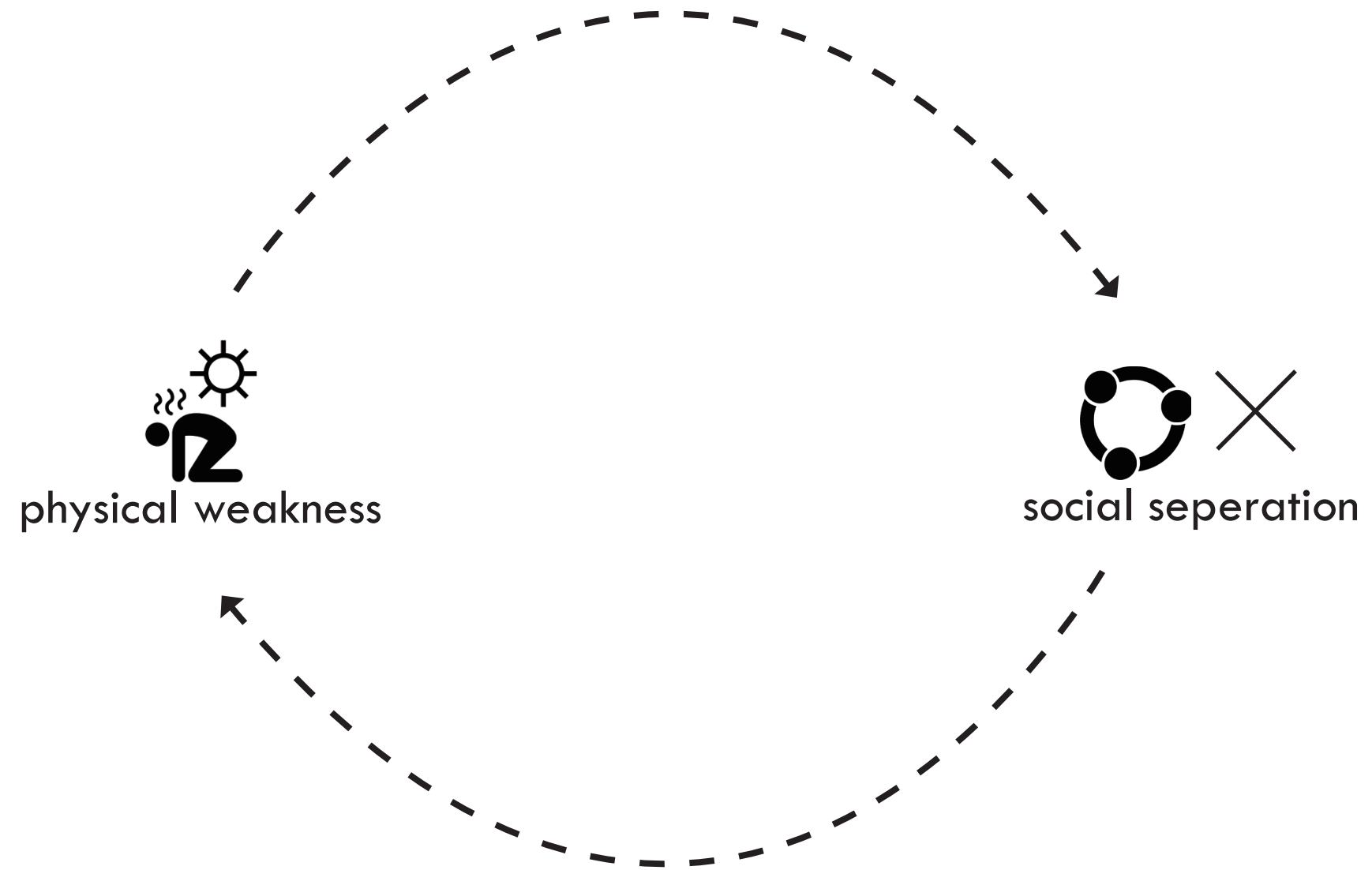

## RESULT: LONG TIME SPENT INDOOR

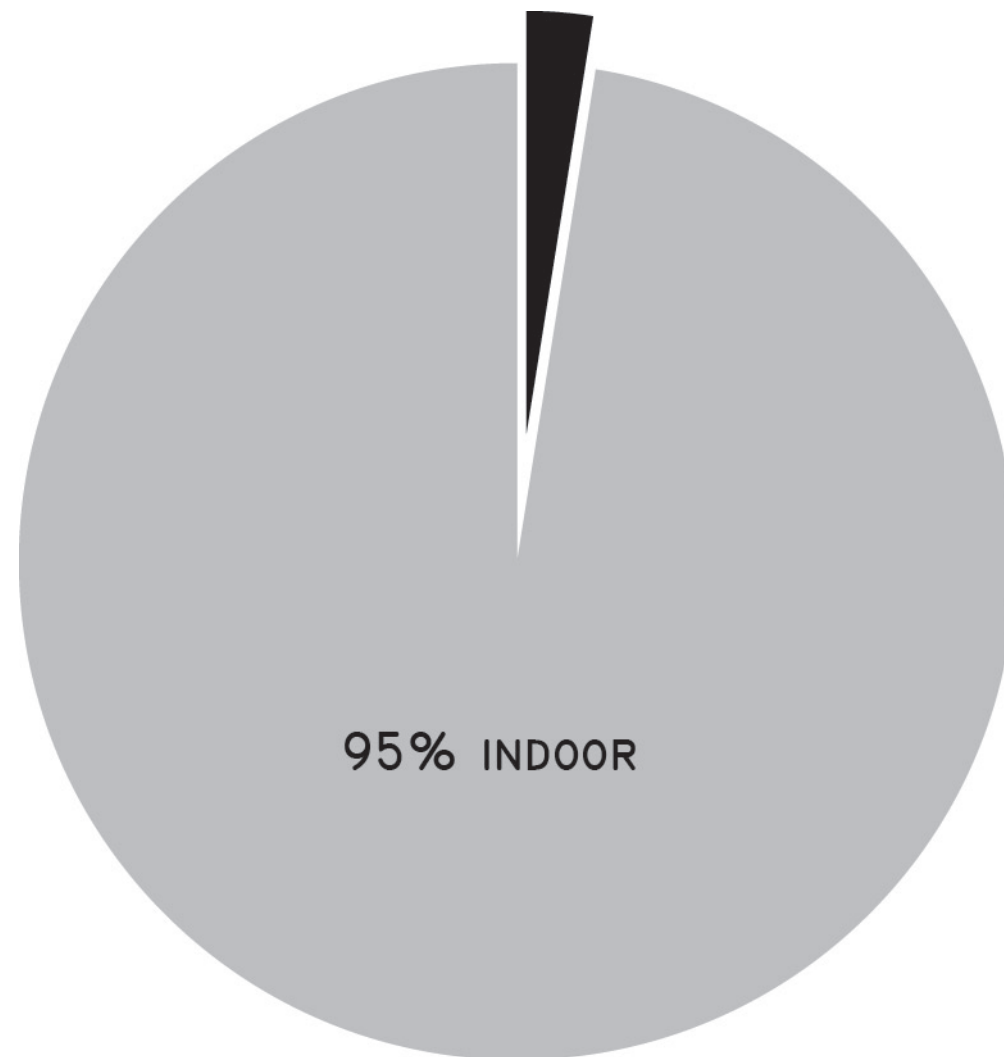

In average, elderly people spend 95% of their time indoors.



# UNSATISFYING INDOOR CLIMATE



Enclosed rooms

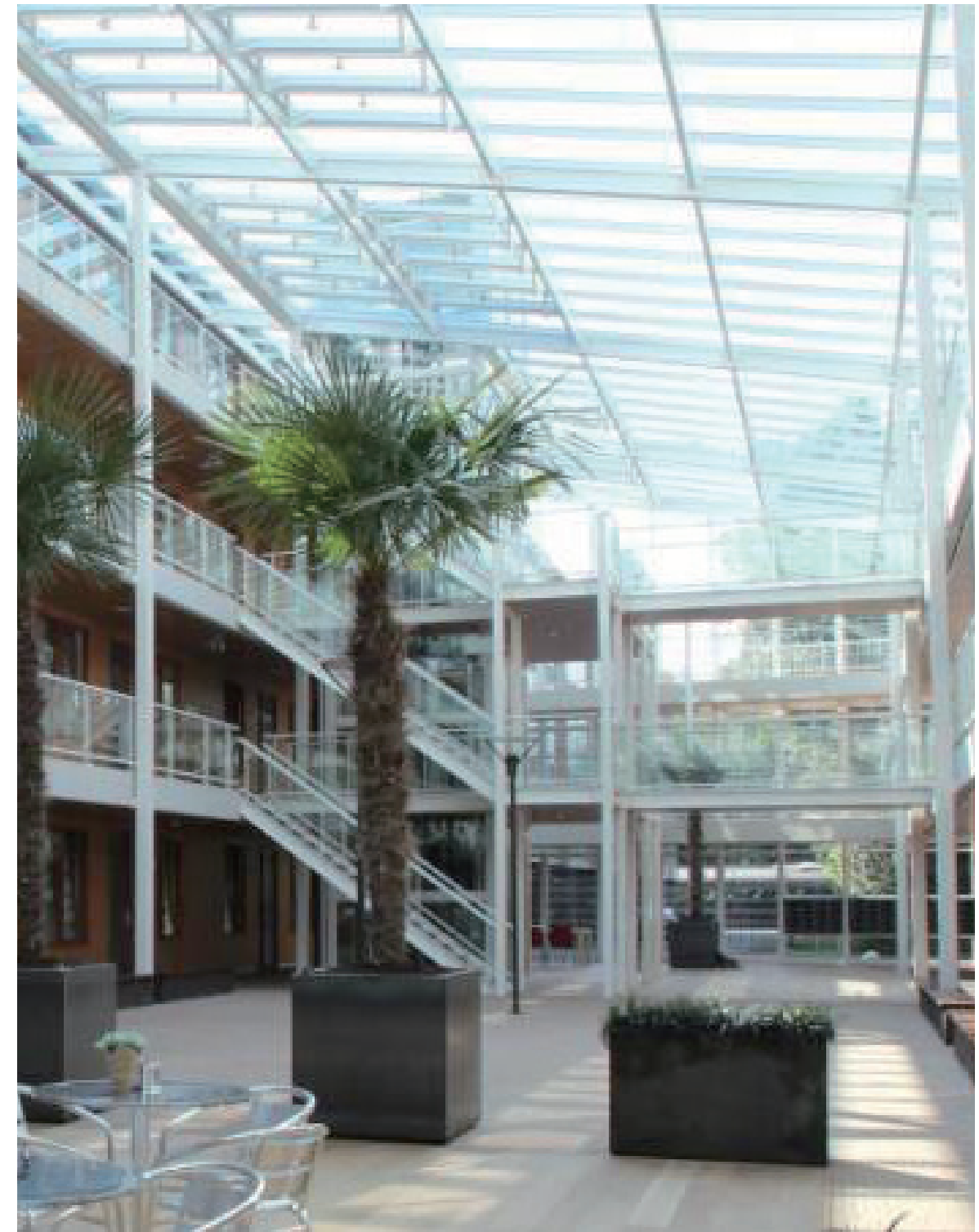

Climate-vulnerable atrium



# DUTCH CLIMATE





# FASCINATION: A SMALL WORLD WITH NATURAL CLIMATE

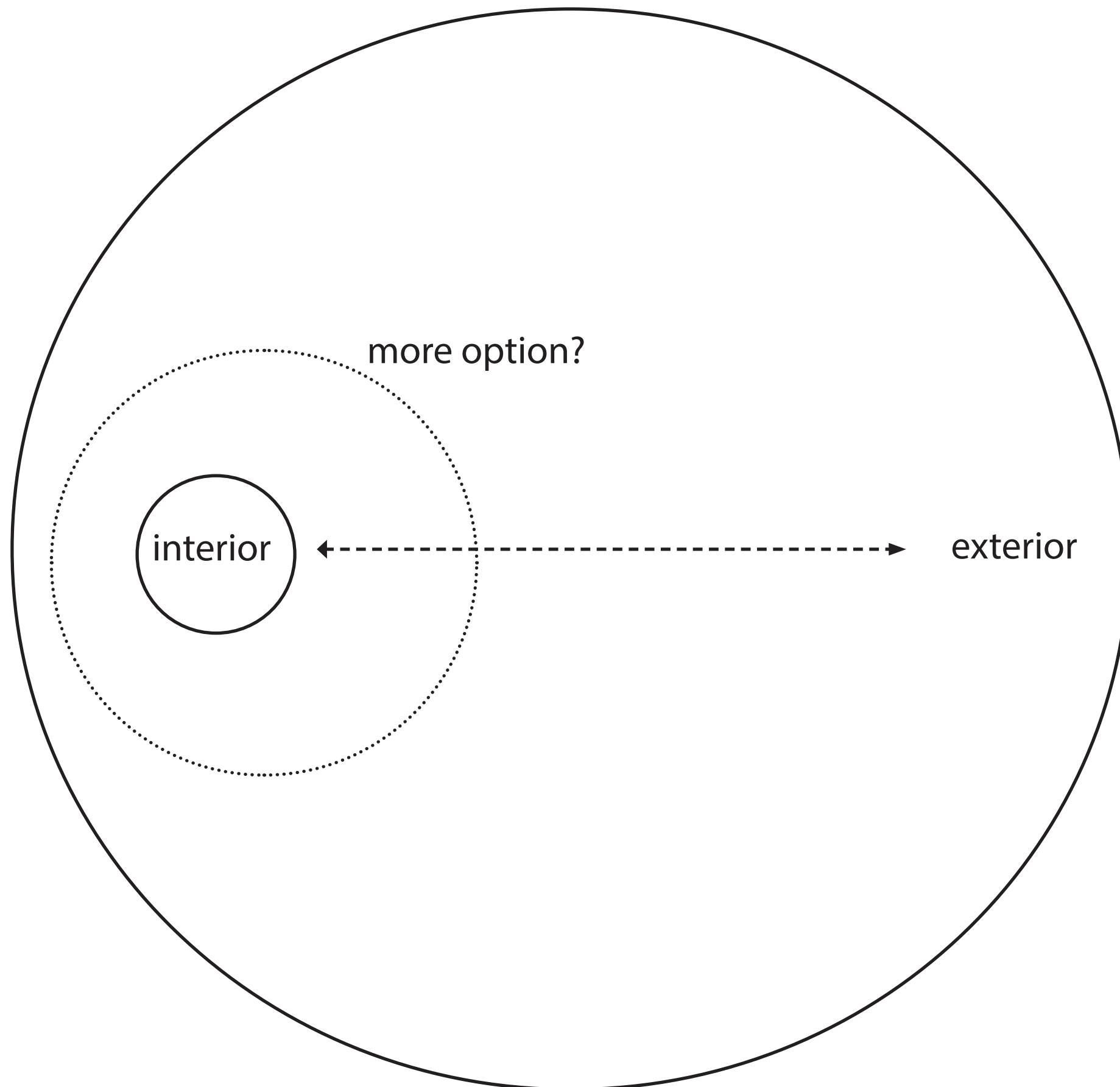

# PRECEDENT OF "SMALL WORLD"





# NATURAL AIR-CONDITIONING SYSTEM: EARTH WIND & FIRE

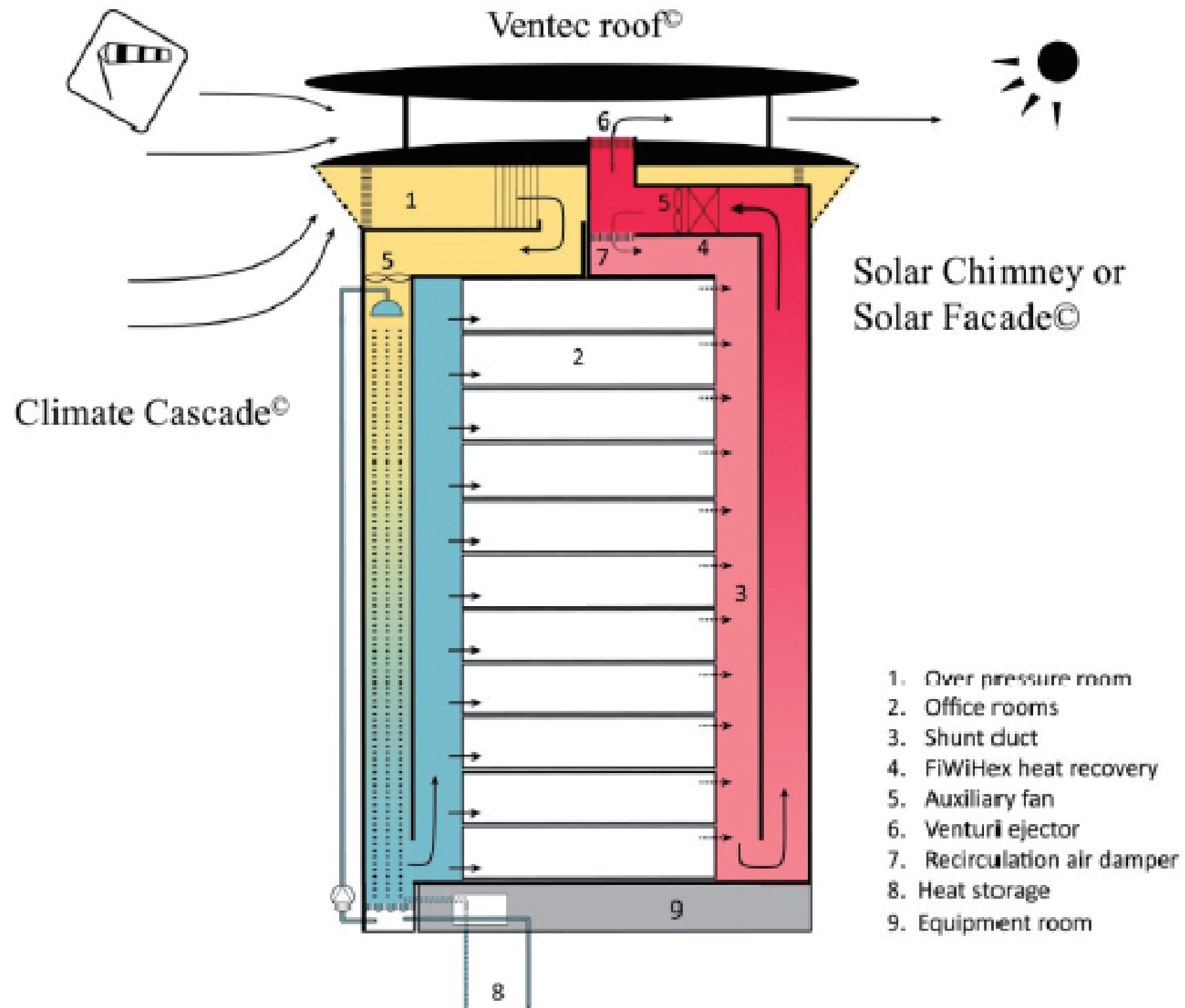

# 3 ENERGY SOURCE, 2 MEDIA

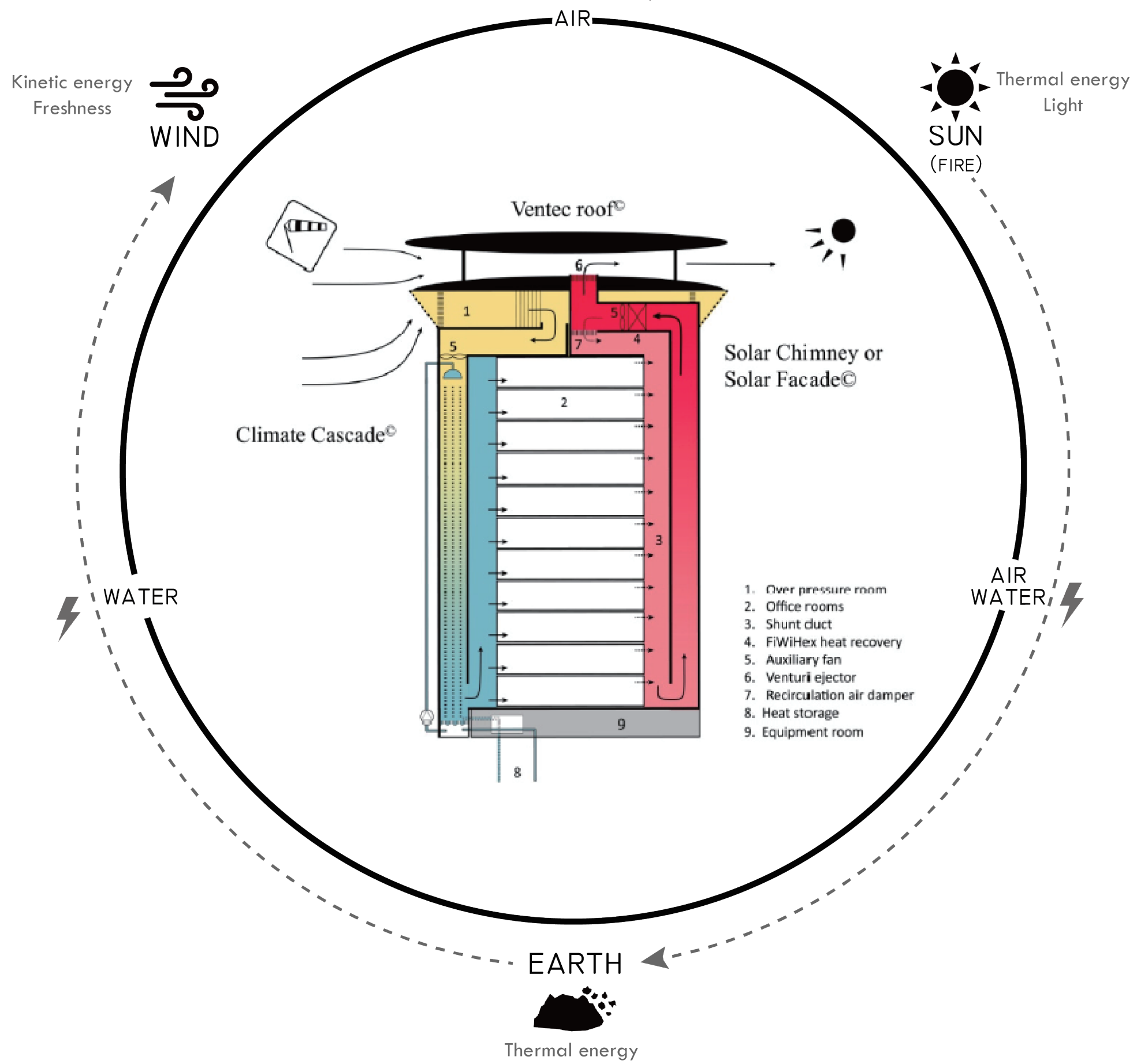



# EWF FLOW: MORE NATURAL ENERGY UTILIZED

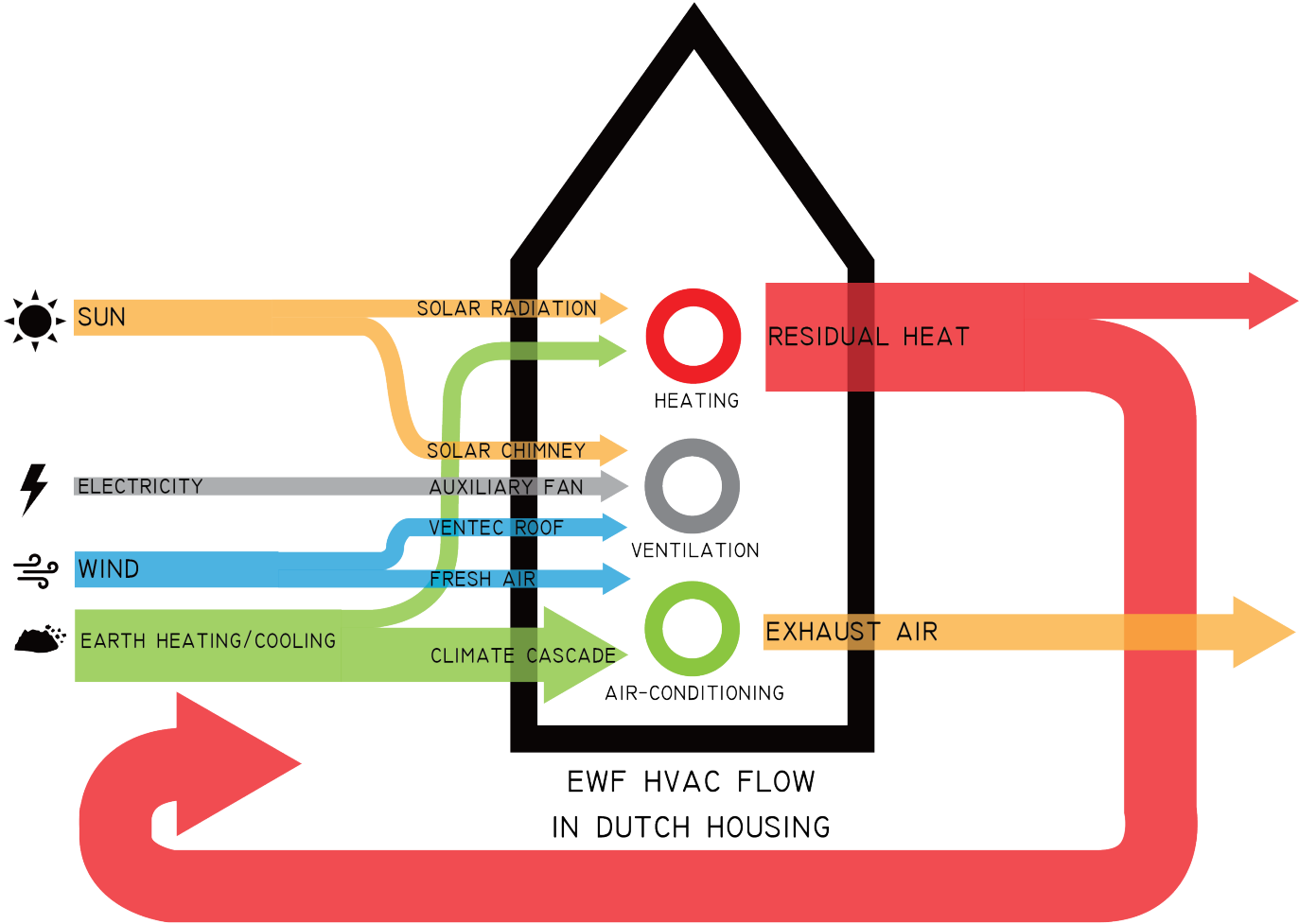
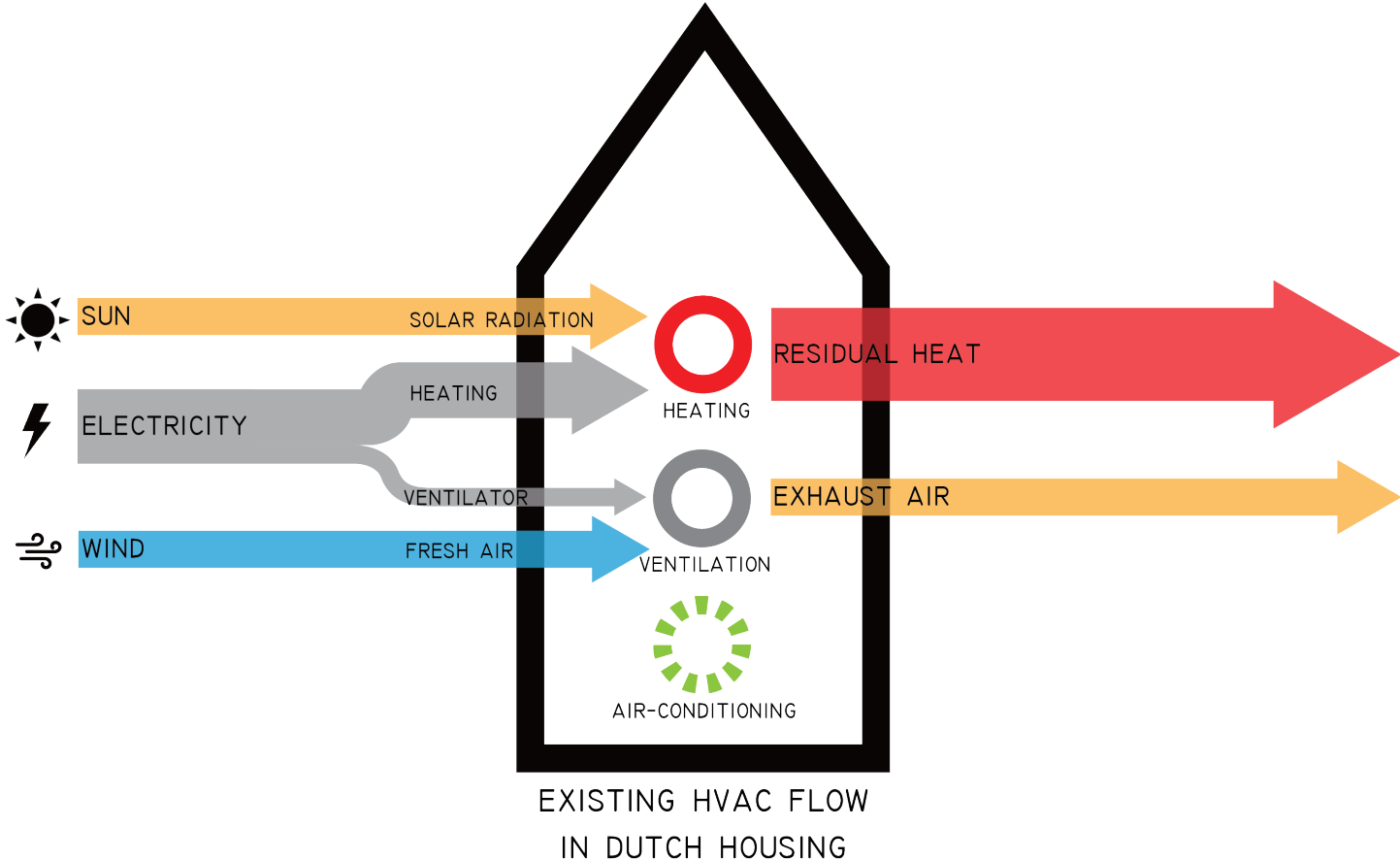

# OPTIMAL THERMAL COMFORT

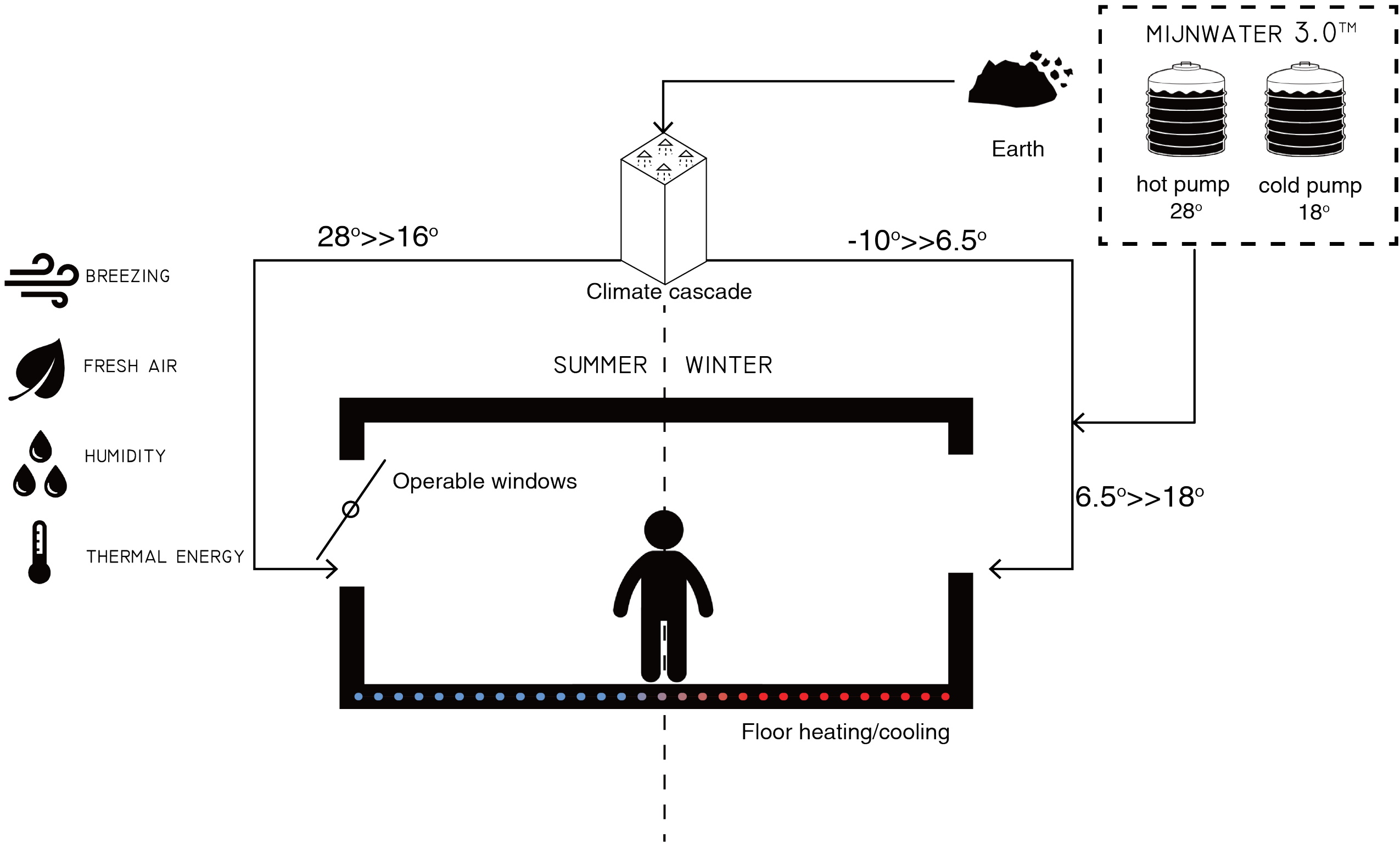



# ACCESS TO NATURE

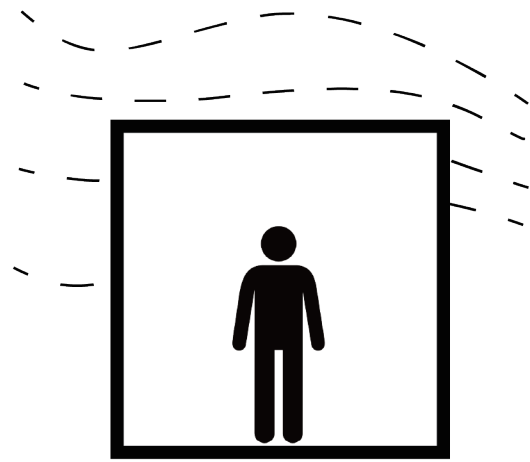

1. CLOSED

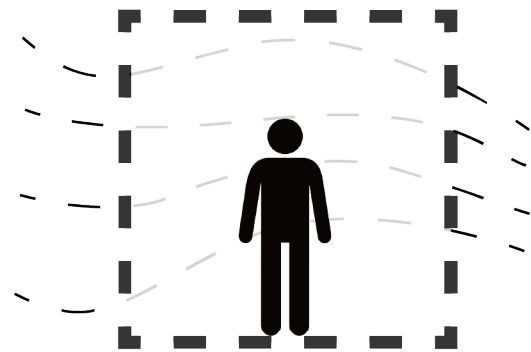

2. CONTROLLED

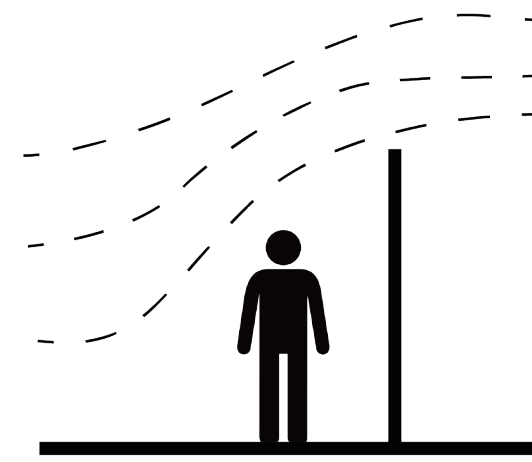

3. SHELTERED

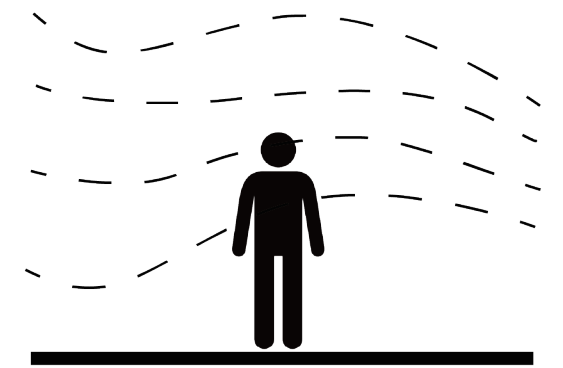

4. OPEN

# ADVANTAGES OF EWF

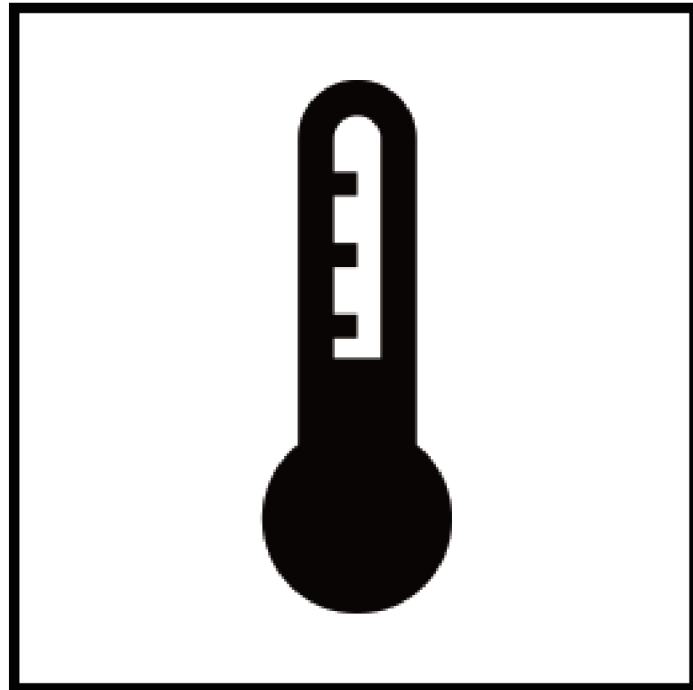

THERMAL COMFORT

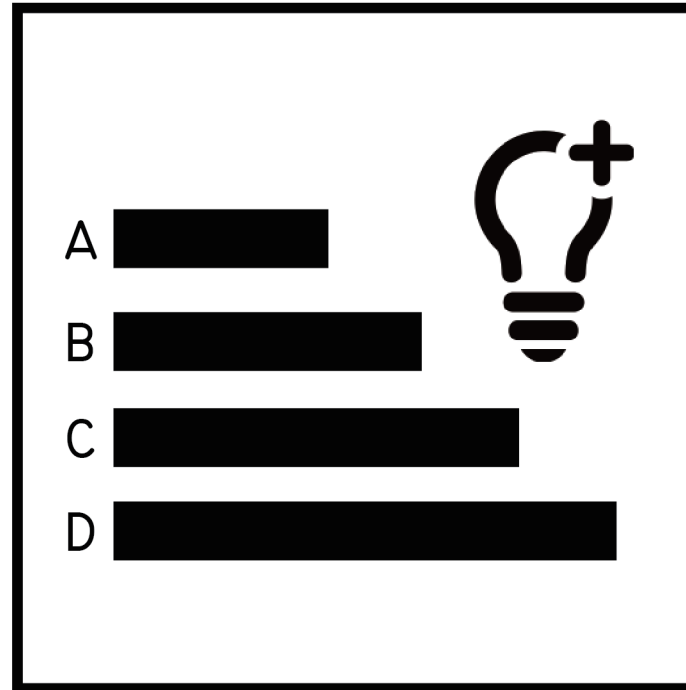

ENERGY EFFICIENCY

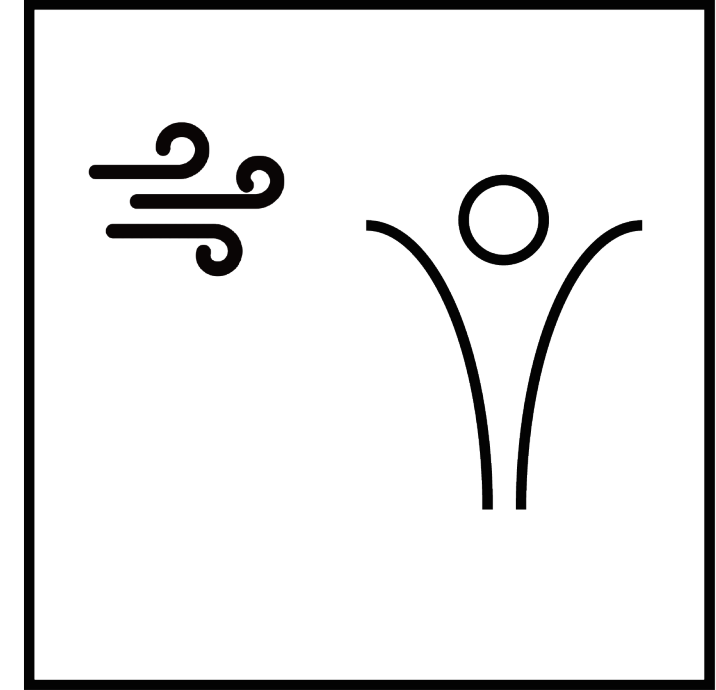

NATURAL PLEASURE



## RESEARCH QUESTION

How to support **social interactions** in elderly housing in the Netherlands, by creating richer climate hierchies with EWF system?

Key words: thermal comfort, social interaction, natural pleasure.

# CONCLUSION: 3 TYPES OF EWF SPATIAL ORGANIZATION

1. CROSS VENTILATION

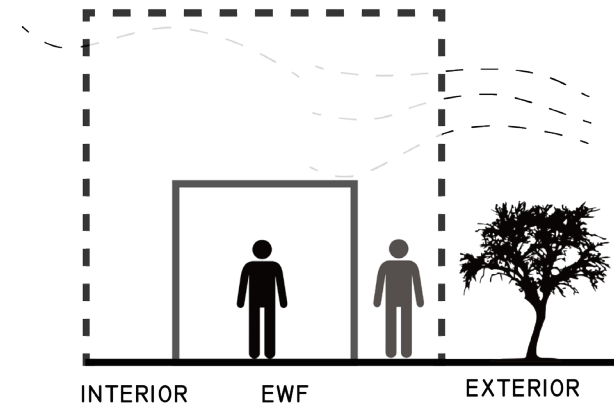
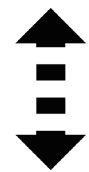
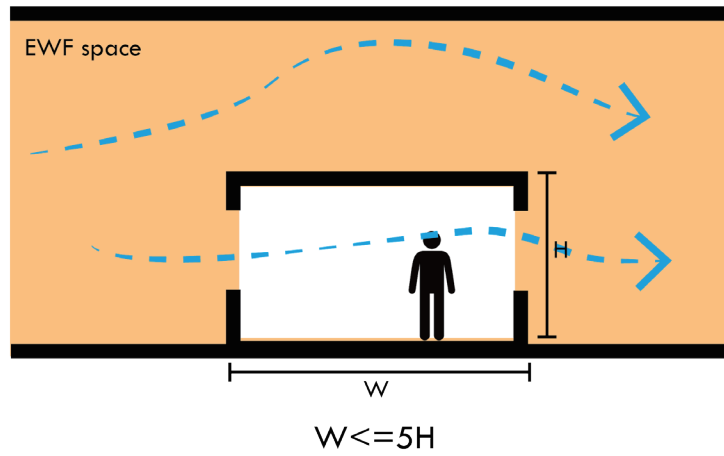

A. HOUSING IN THE EWF SPACE

2. SINGLE-SIDED VENTILATION

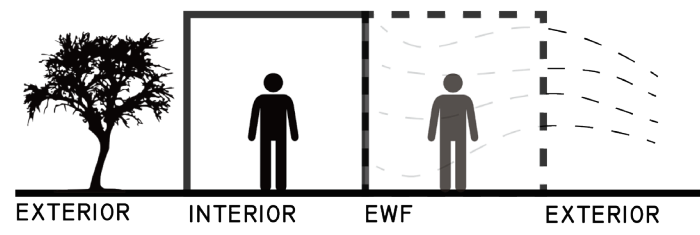
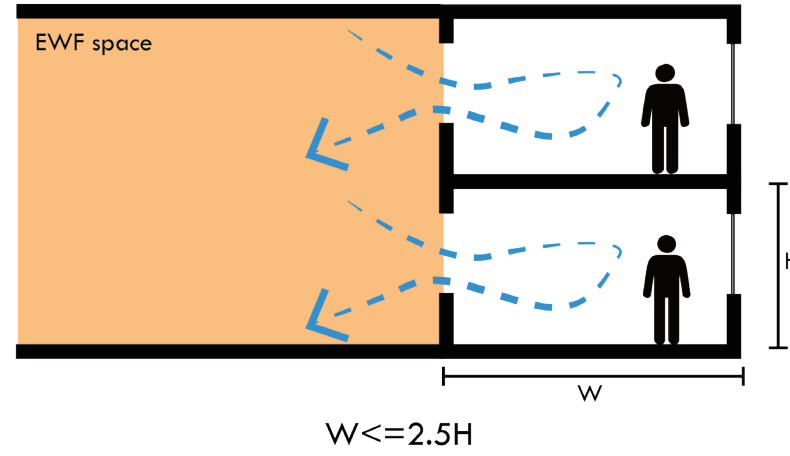

B. HOUSING NEXT TO EWF SPACE

3. DUCT SYSTEM

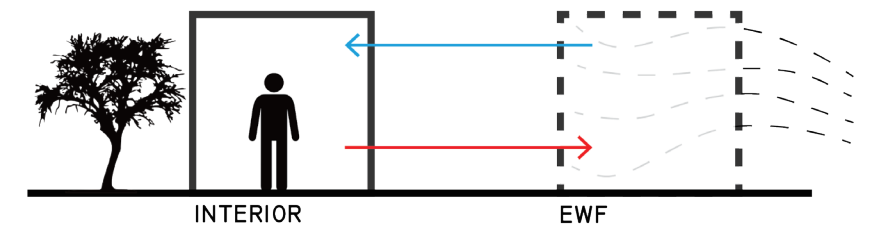
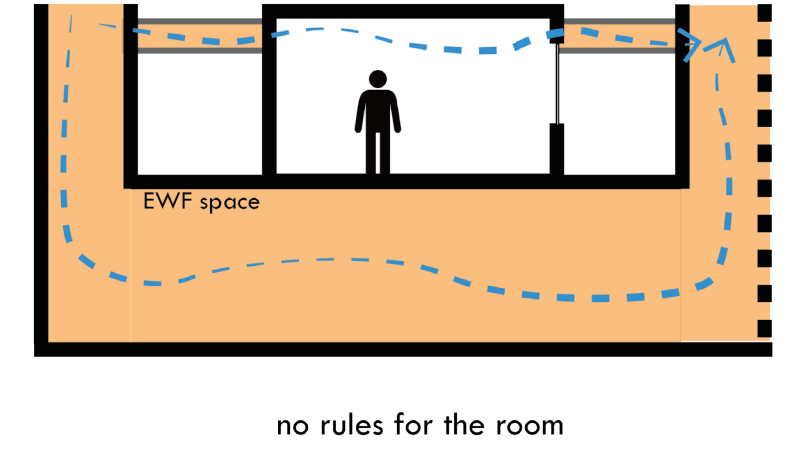

C. HOUSING DISCONNECTED FROM EWF SPACE

EXPERIENCE

+

++

-

FLEXIBILITY

+

+

++

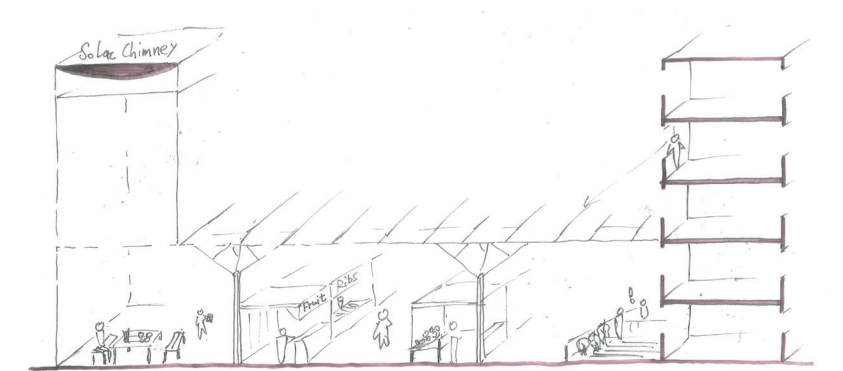
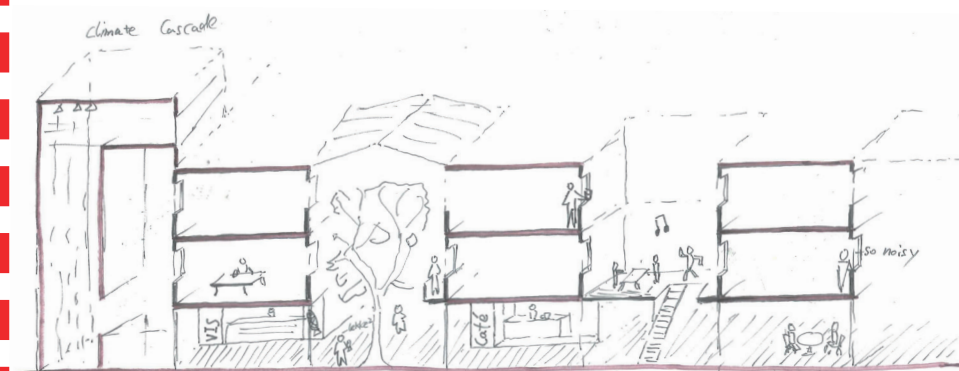
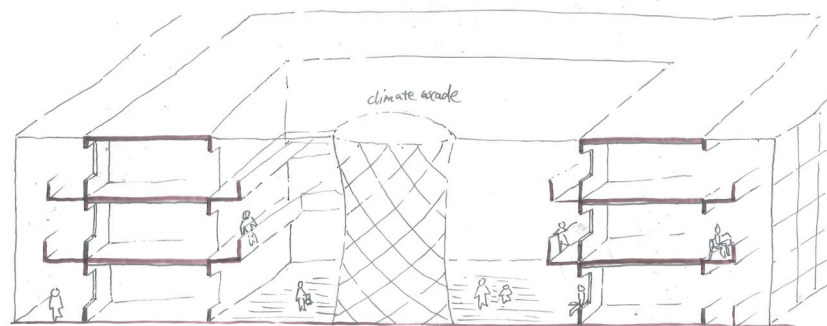



# STRATEGY: CLIMATE HIERARCHY FOLLOWS SOCIAL HIERACHY

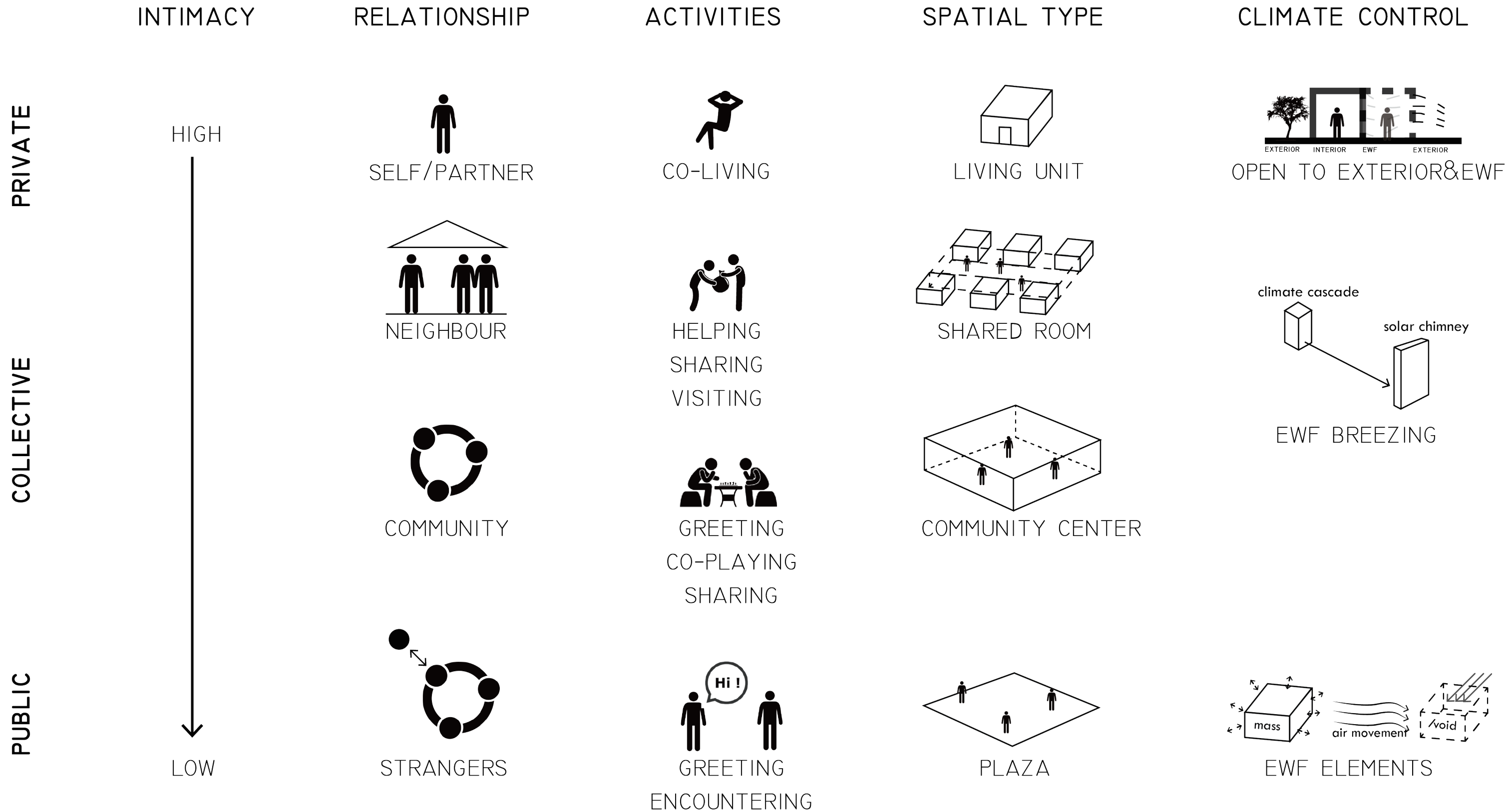

# SITE: HEERLEN, LIMBURG





# SEPRERATED COMMUNITY

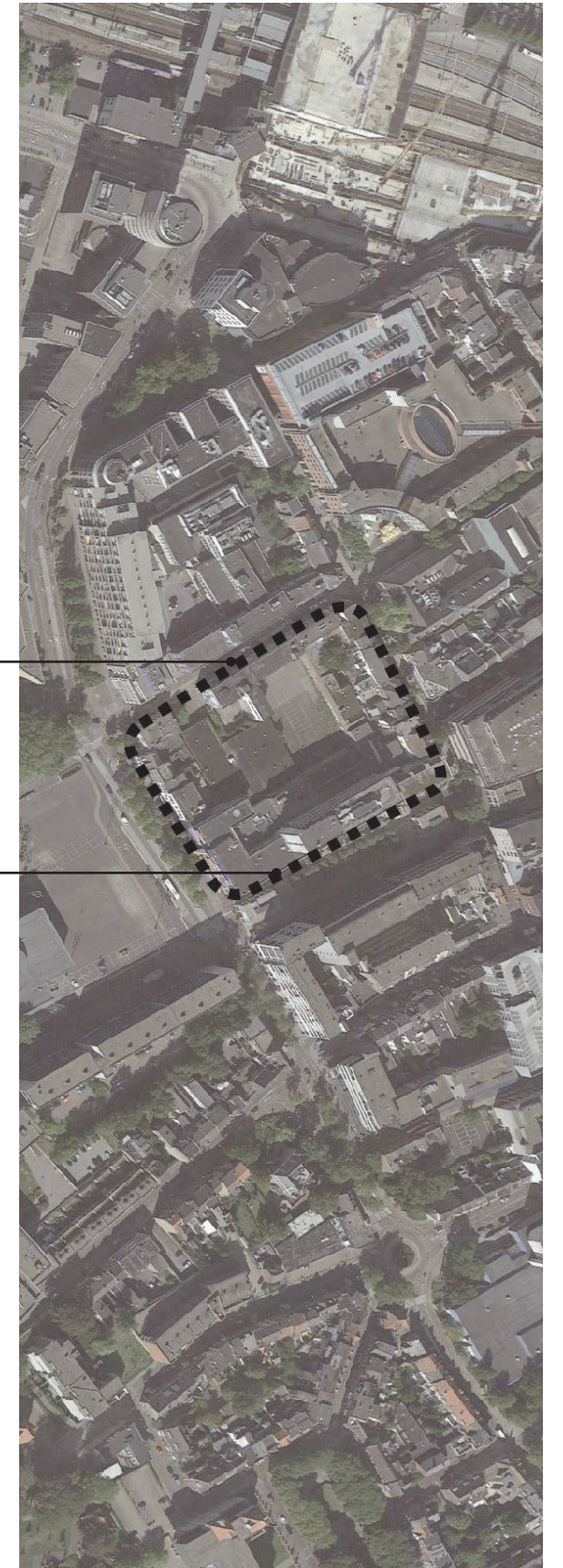



# A PROVEN TYPOLOGY

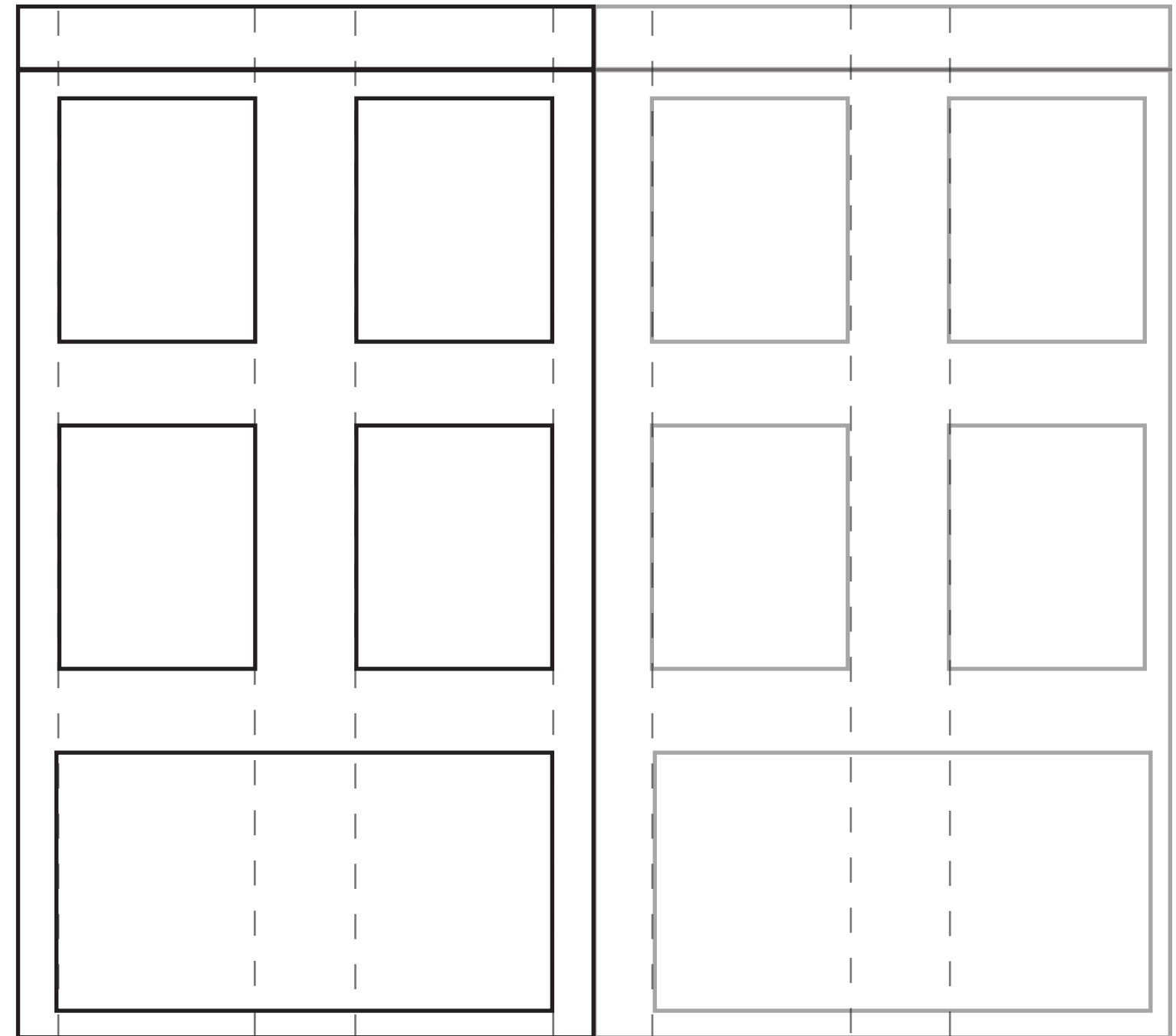



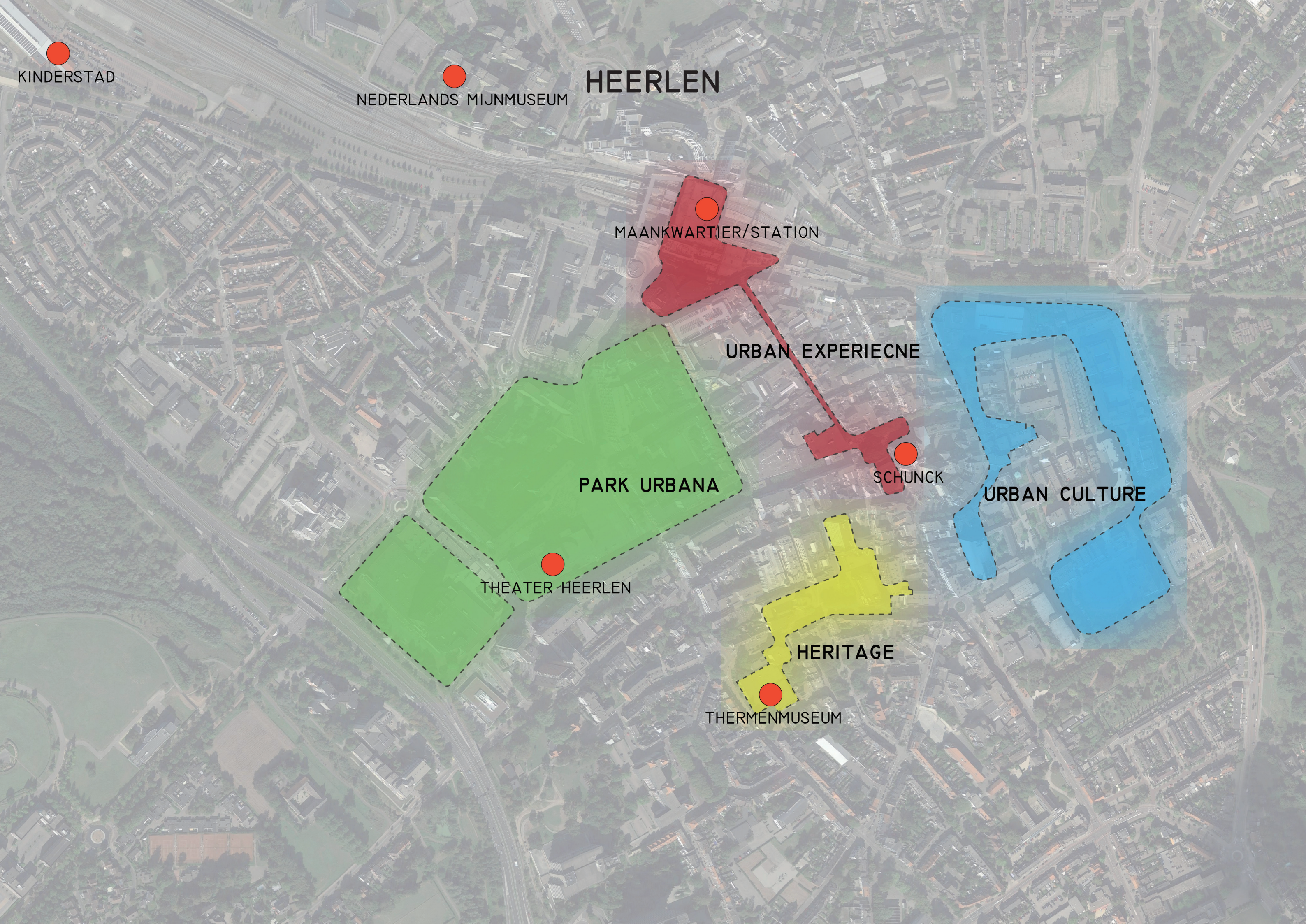

KINDERSTAD

NEDERLANDS MIJNMUSEUM

HEERLEN

MAANKWARTIER/STATION

URBAN EXPERIECNE

SCHUNCK

PARK URBANA

URBAN CULTURE

THEATER HEERLEN

HERITAGE

THERMÉN MUSEUM



KINDERSTAD

NEDERLANDS MIJNMUSEUM

# CONNECTIONS

MAANKWARTIER/STATION

URBAN EXPERIECNE

PARK URBANA

SCHUNCK

URBAN CULTURE

THEATER HEERLEN

HERITAGE

THERMÉN MUSEUM

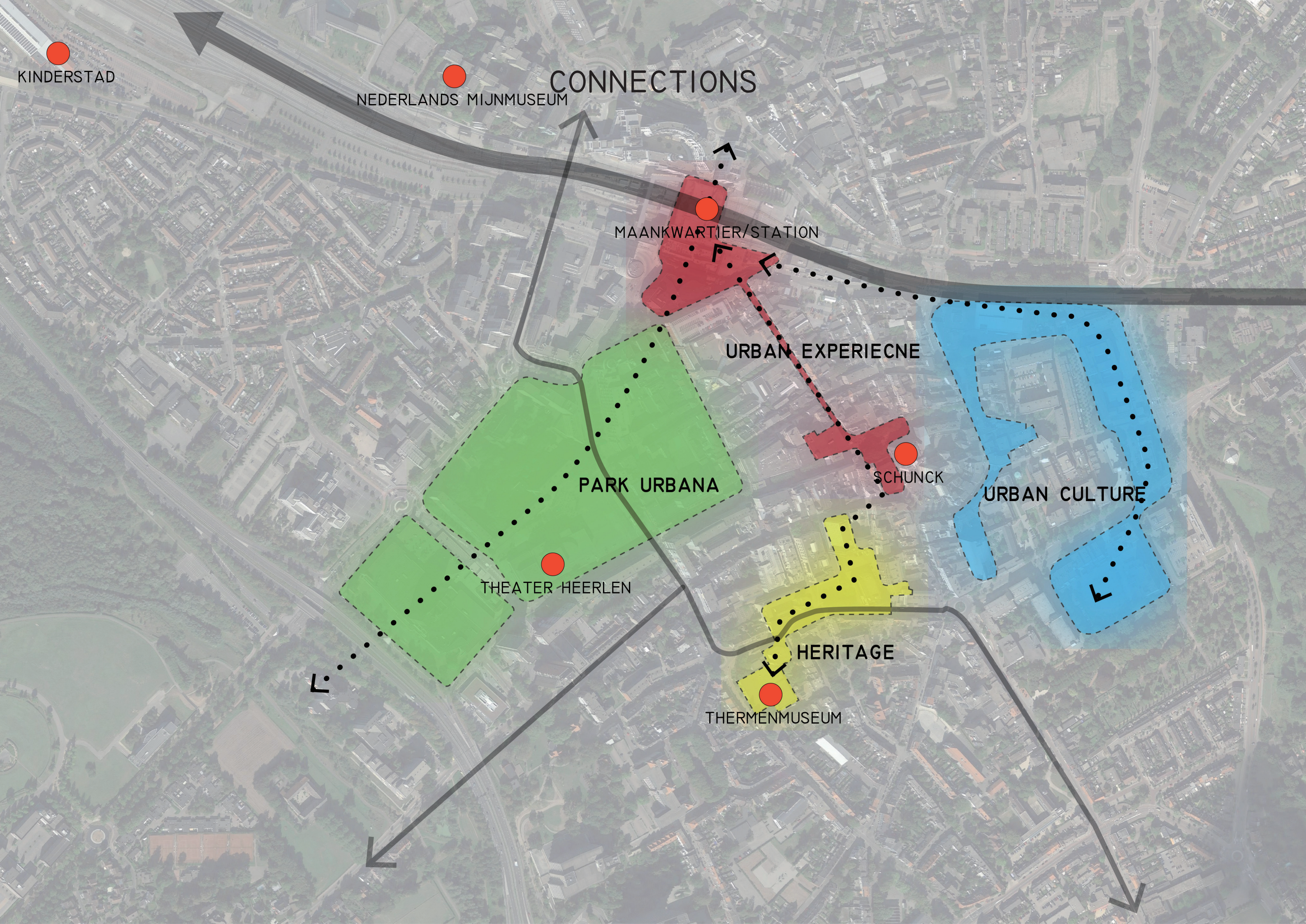



# LOCATION



TRAIN STATION

SHOPPING CENTER

SCHUNCK

500M

THEATER

SHOPPING CENTER

GENERAL PRACTITIONER

CARE CENTER

- supermarket
- bank
- greenery
- mailbox
- GP
- public transport
- culture facility



# HIGH DENSITY OF ELDERLY RESIDENTS

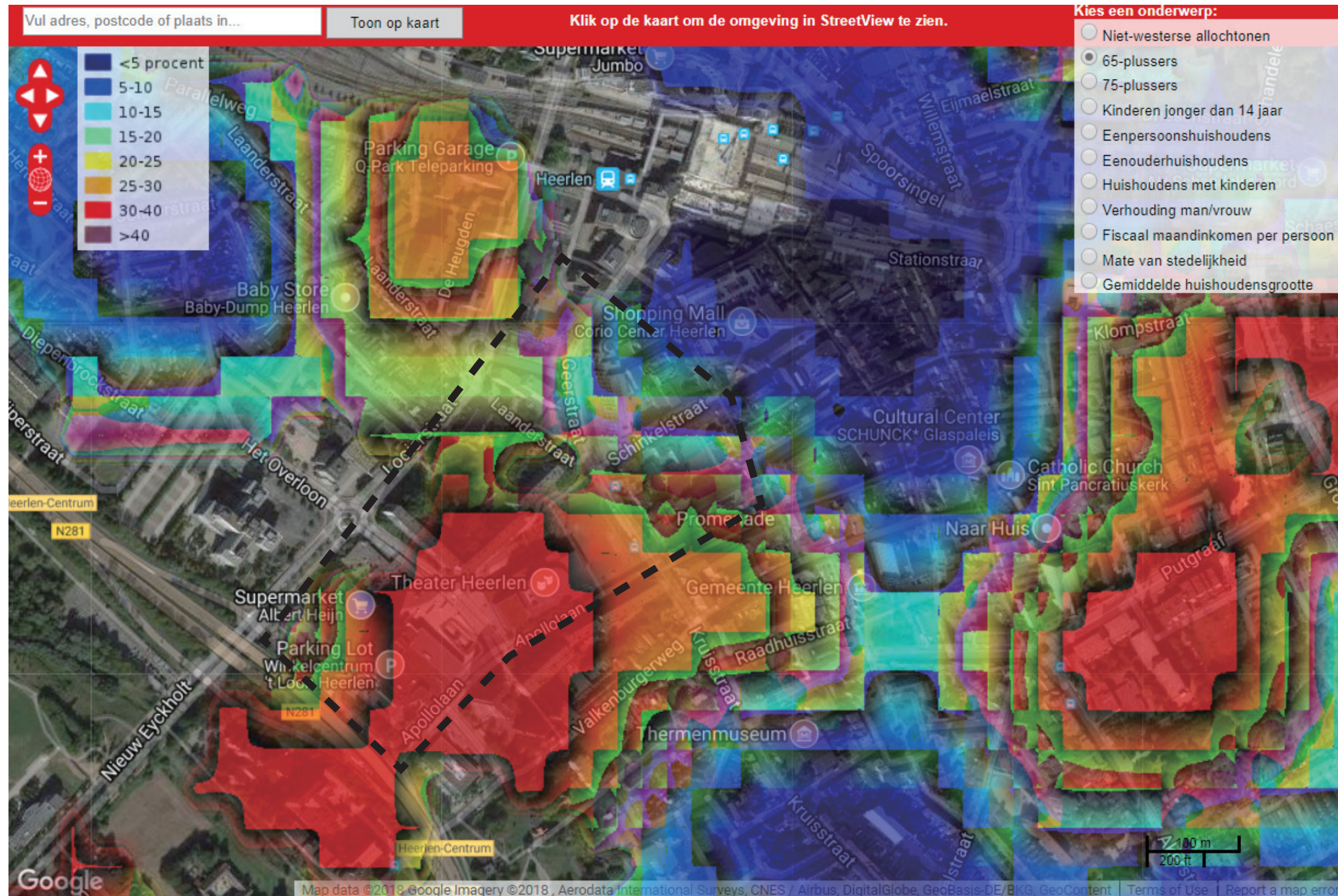



# URBAN PARK





UNUSED BUILDINGS ON SITE

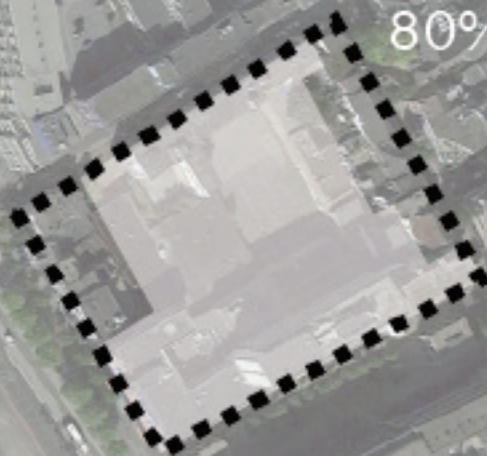

80% unused



# ICONIC BUILDING & PLAZA



ACTIVITY PLAZA

THEATER

BOULEVARD

ACTIVITY PLAZA

SOFUNCK



# HIGH CULTURE & MASS CULTURE





# POOR QUALITY IN COMMUNAL SPACE





# TEDIOUS PUBLIC PLAZA





# LACK OF COMMUNAL SPACE FOR PERFORMANCE





# HOW TO COMBINE THE NEEDS TOGETHER?

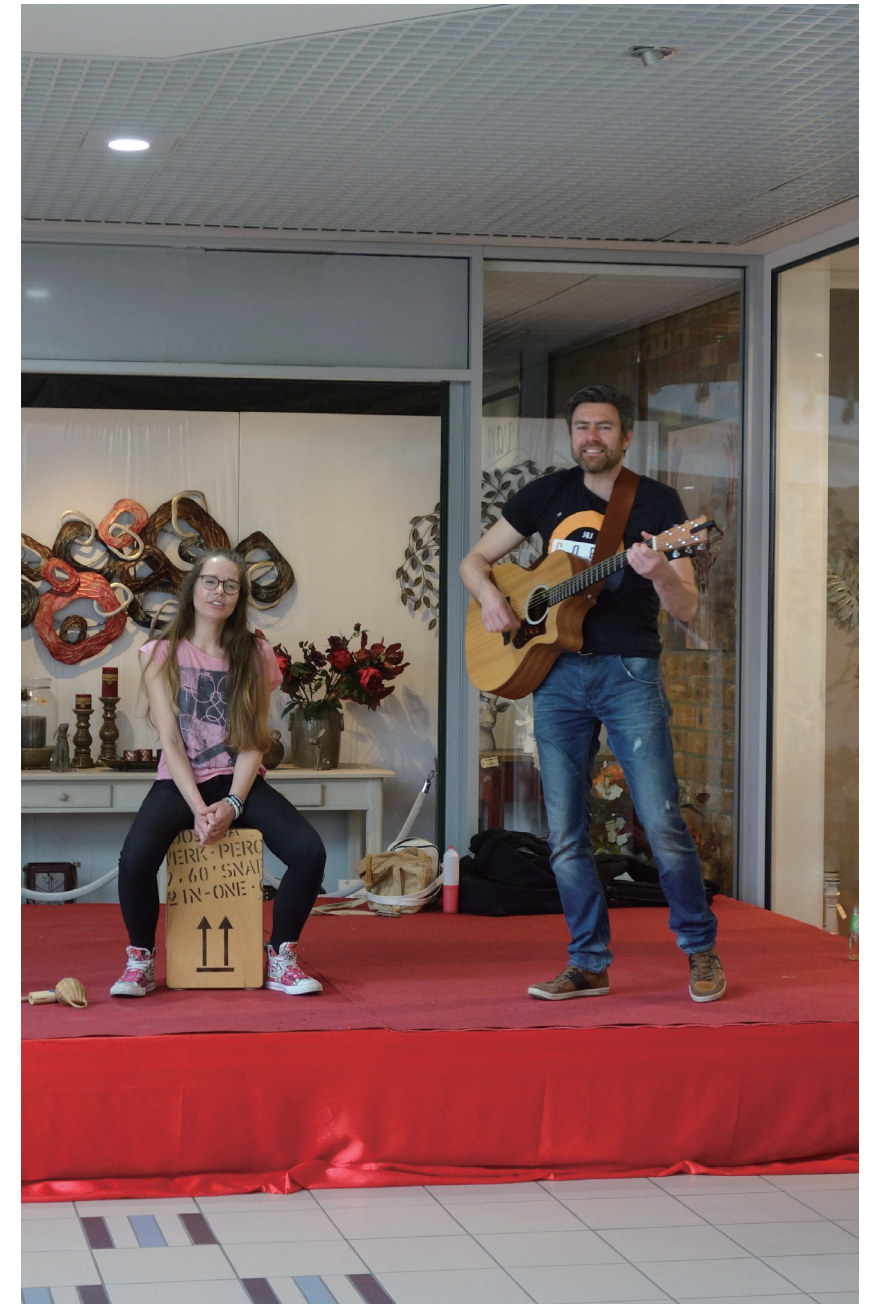



# AN INFORMAL SOCIAL PLACE TO ENCOUNTER

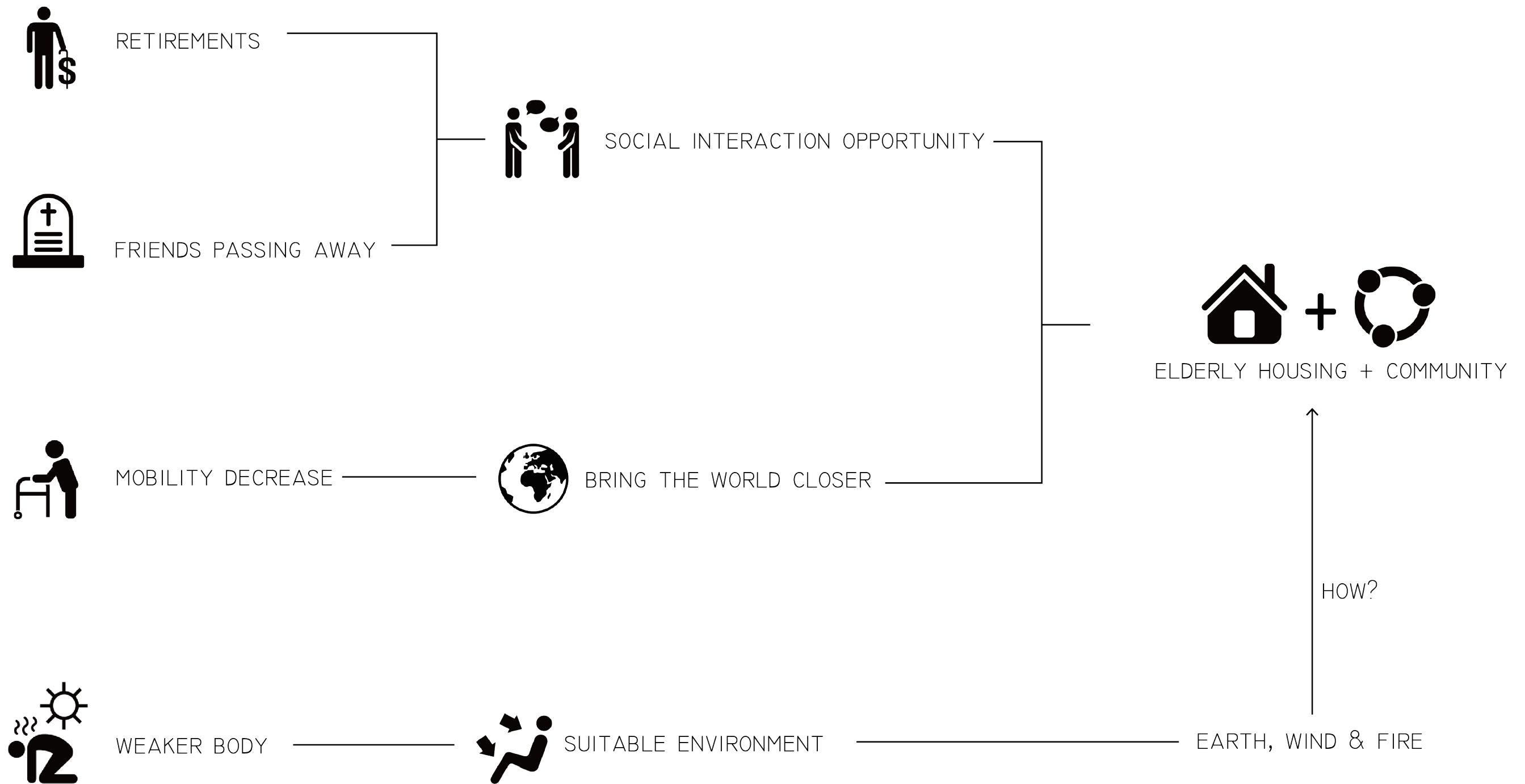



# PARTICIPATION FOR ALL AGES

## BUILDING

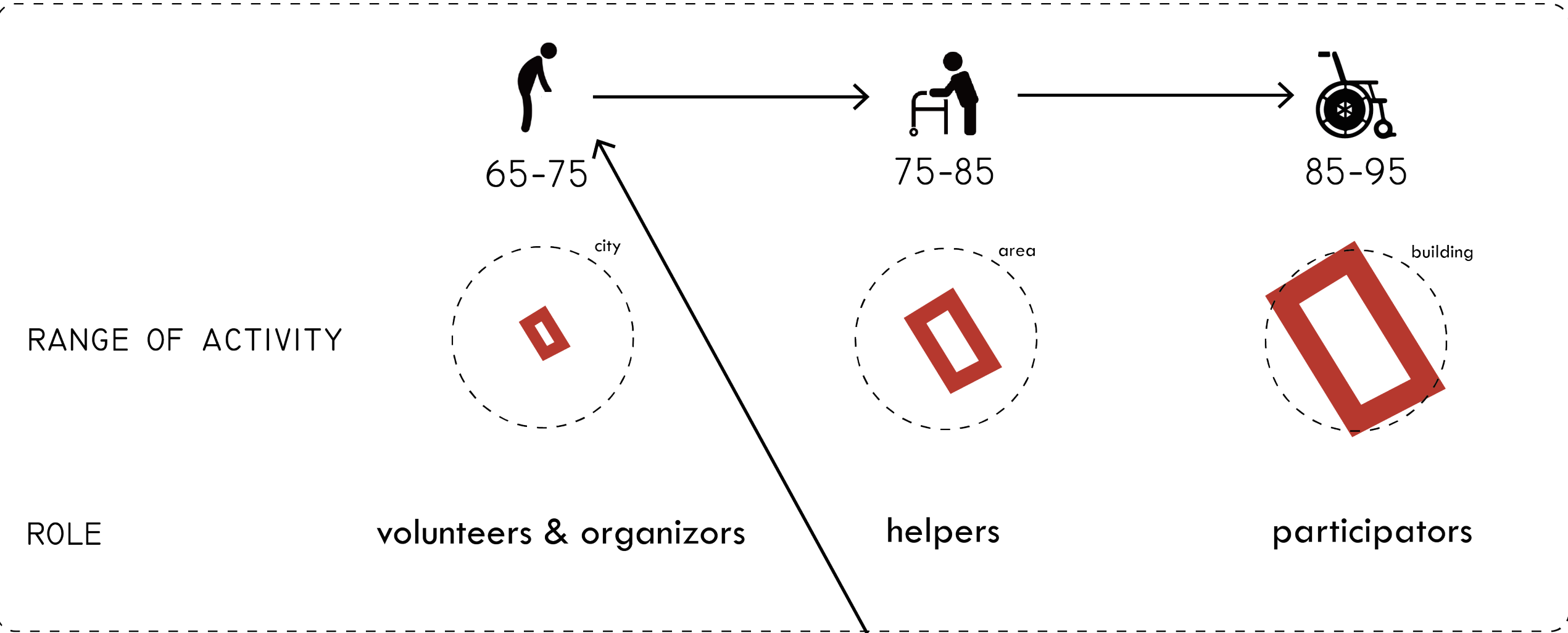

## COMMUNITY

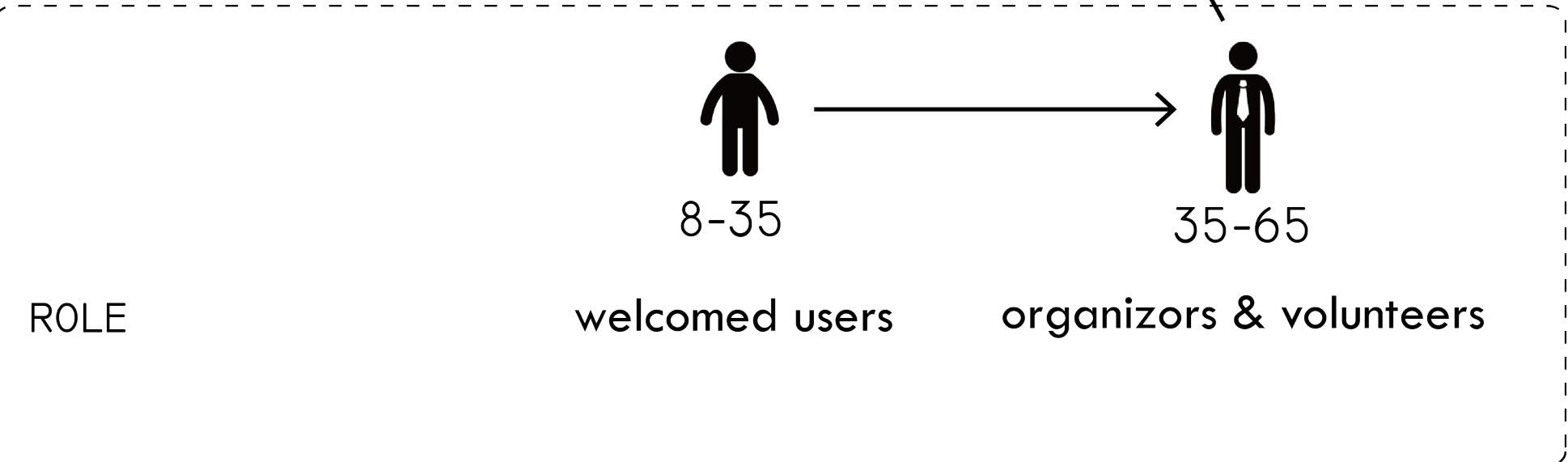



# URBAN CONNECTIONS

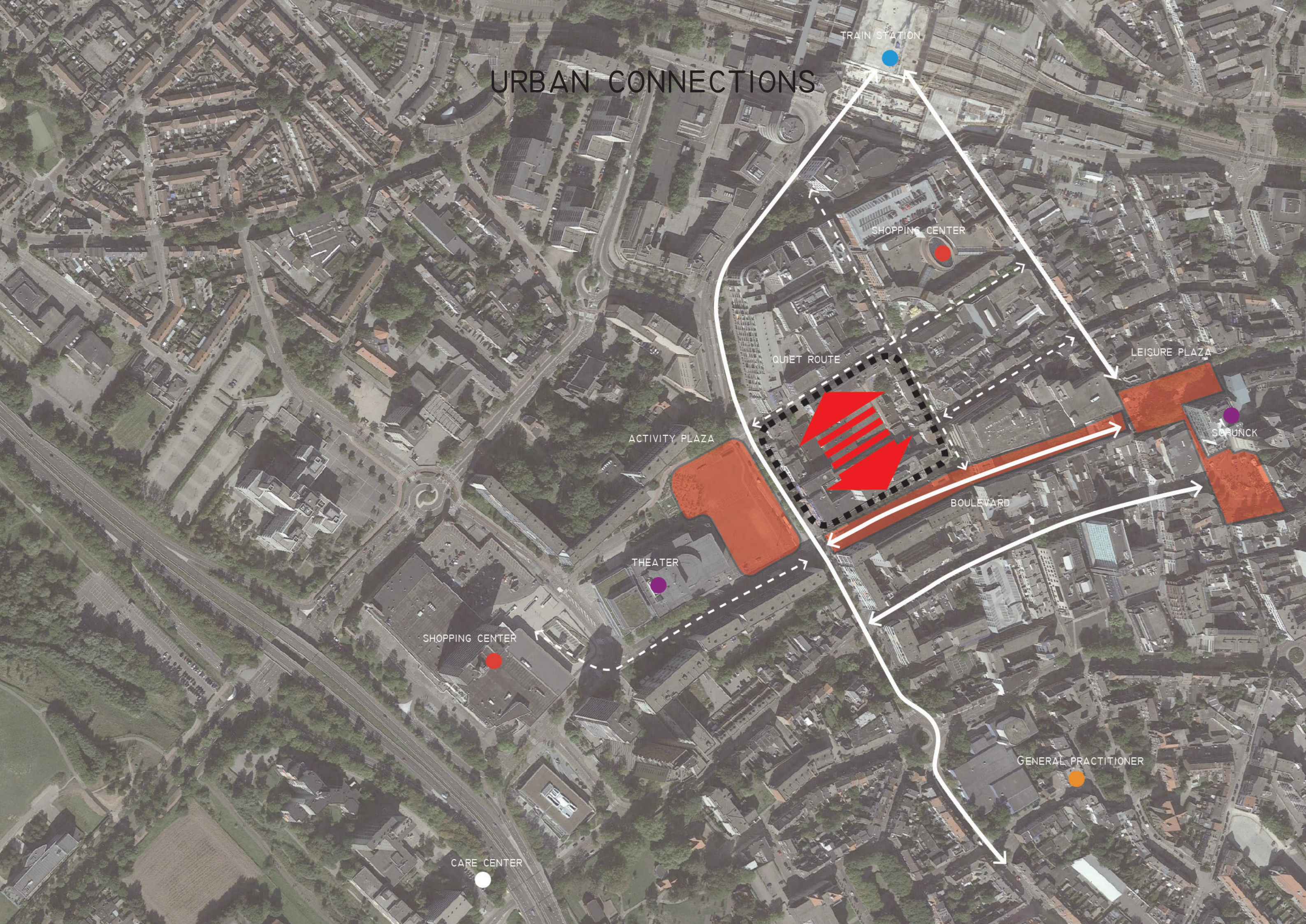

TRAIN STATION

SHOPPING CENTER

LEISURE PLAZA

SCHUNCK

BOULEVARD

GENERAL PRACTITIONER

ACTIVITY PLAZA

QUIET ROUTE

THEATER

SHOPPING CENTER

CARE CENTER



FOLLOWING CONTEXT

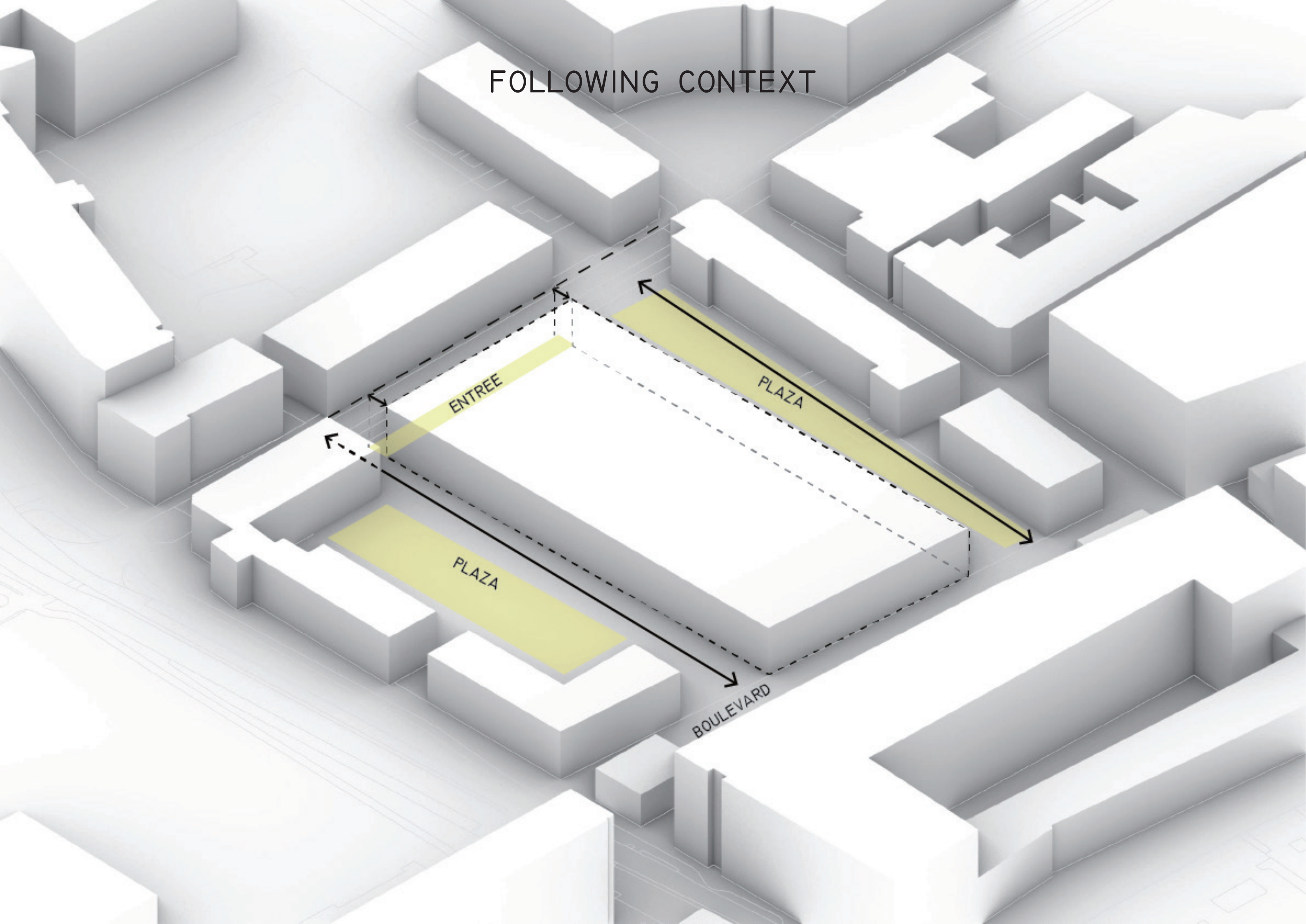



# EXTERIOR CLIMATE HIERARCHIES

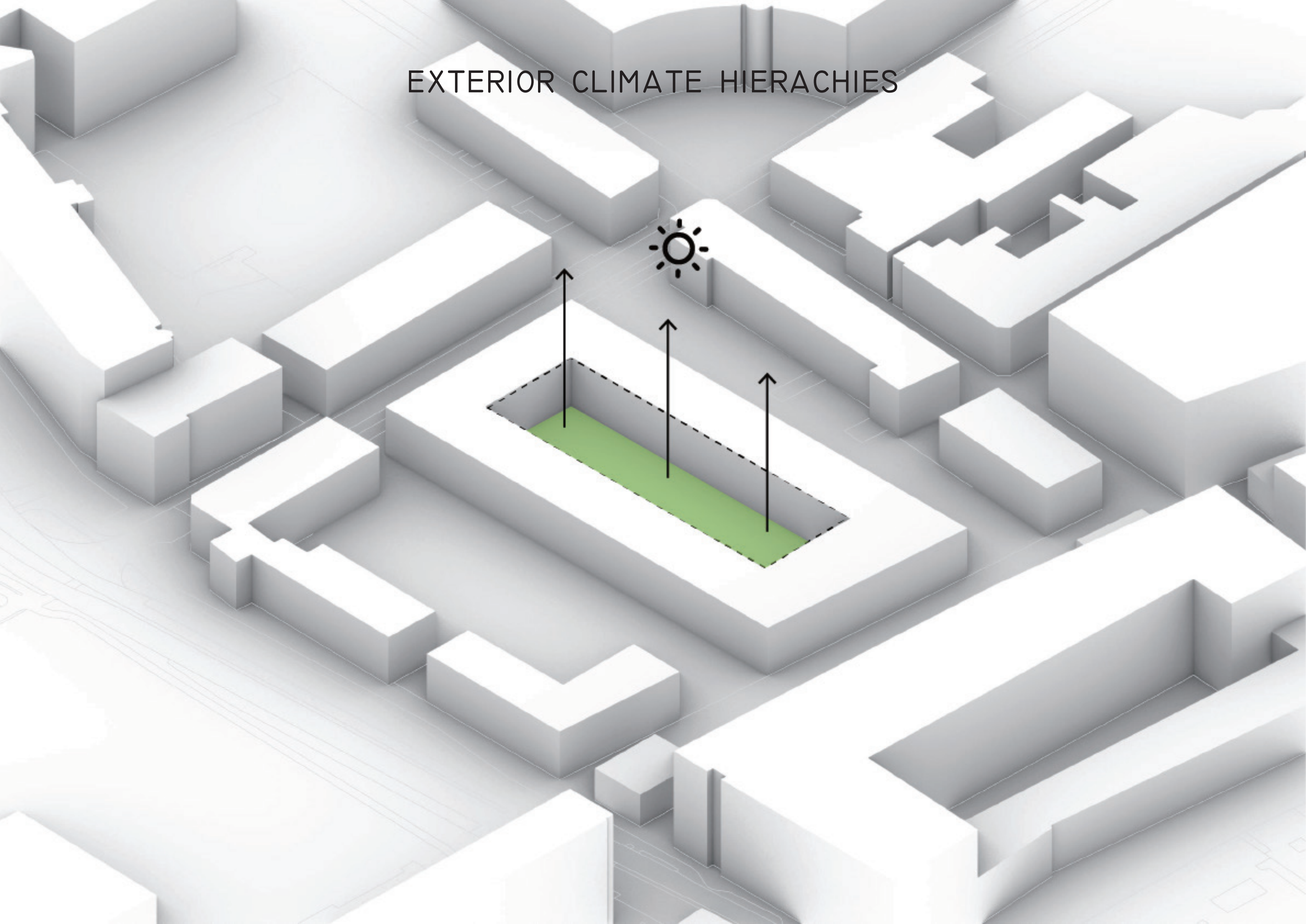



# CLIMATE BARRIER

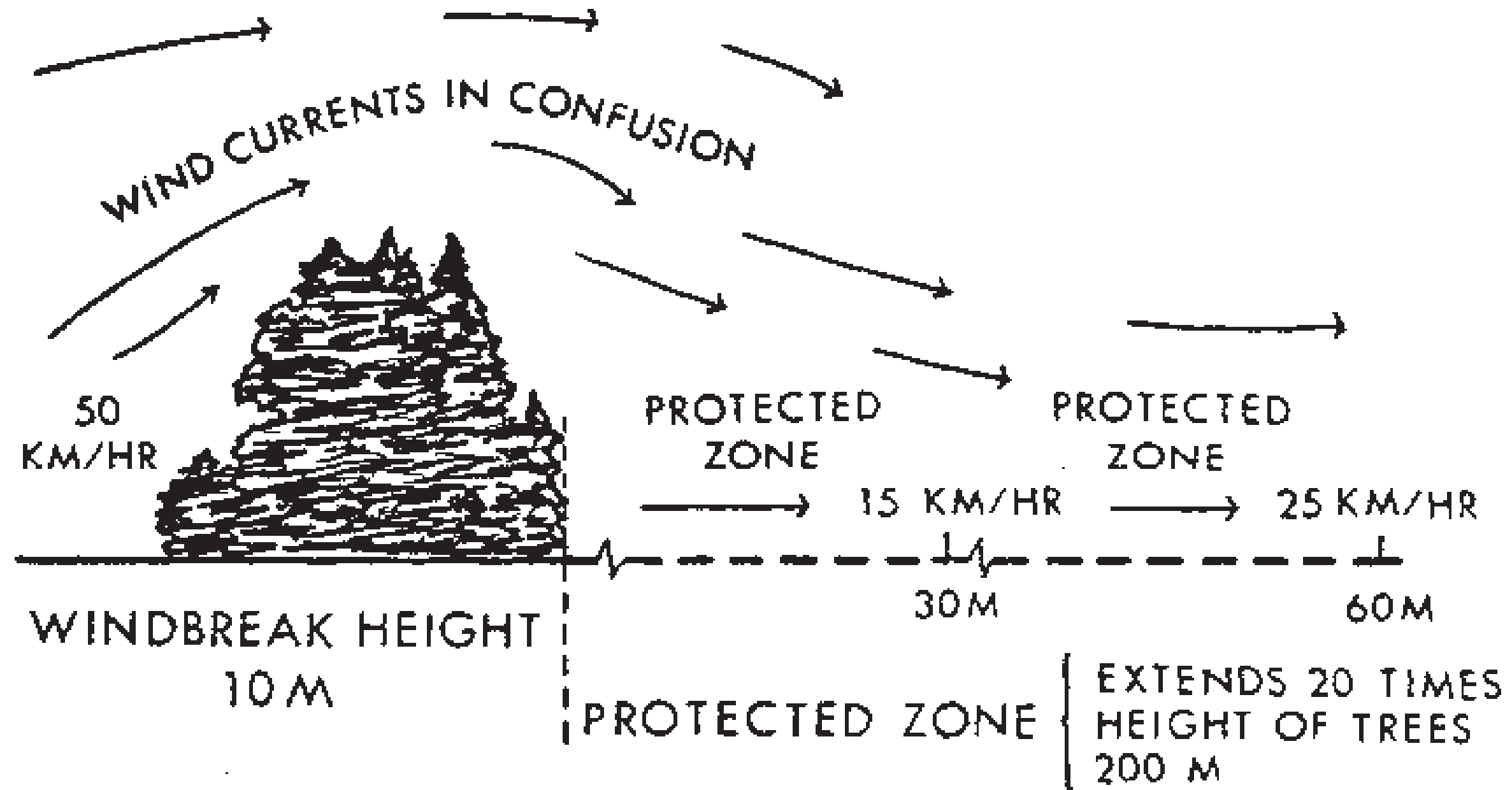



# URBAN WIND ENVIRONMENT

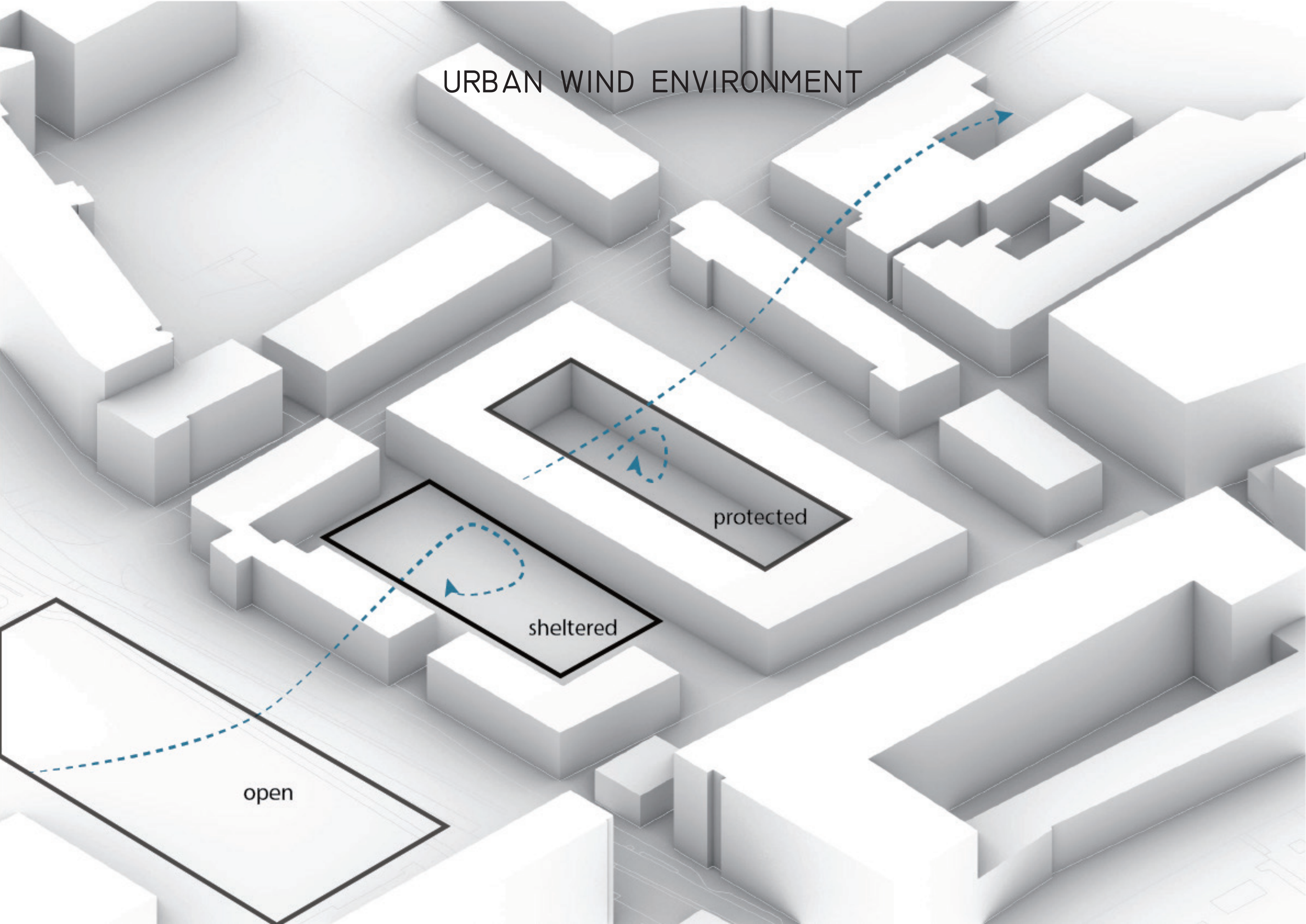

protected

sheltered

open



# LIFTING -- INTERIOR HIERACHY

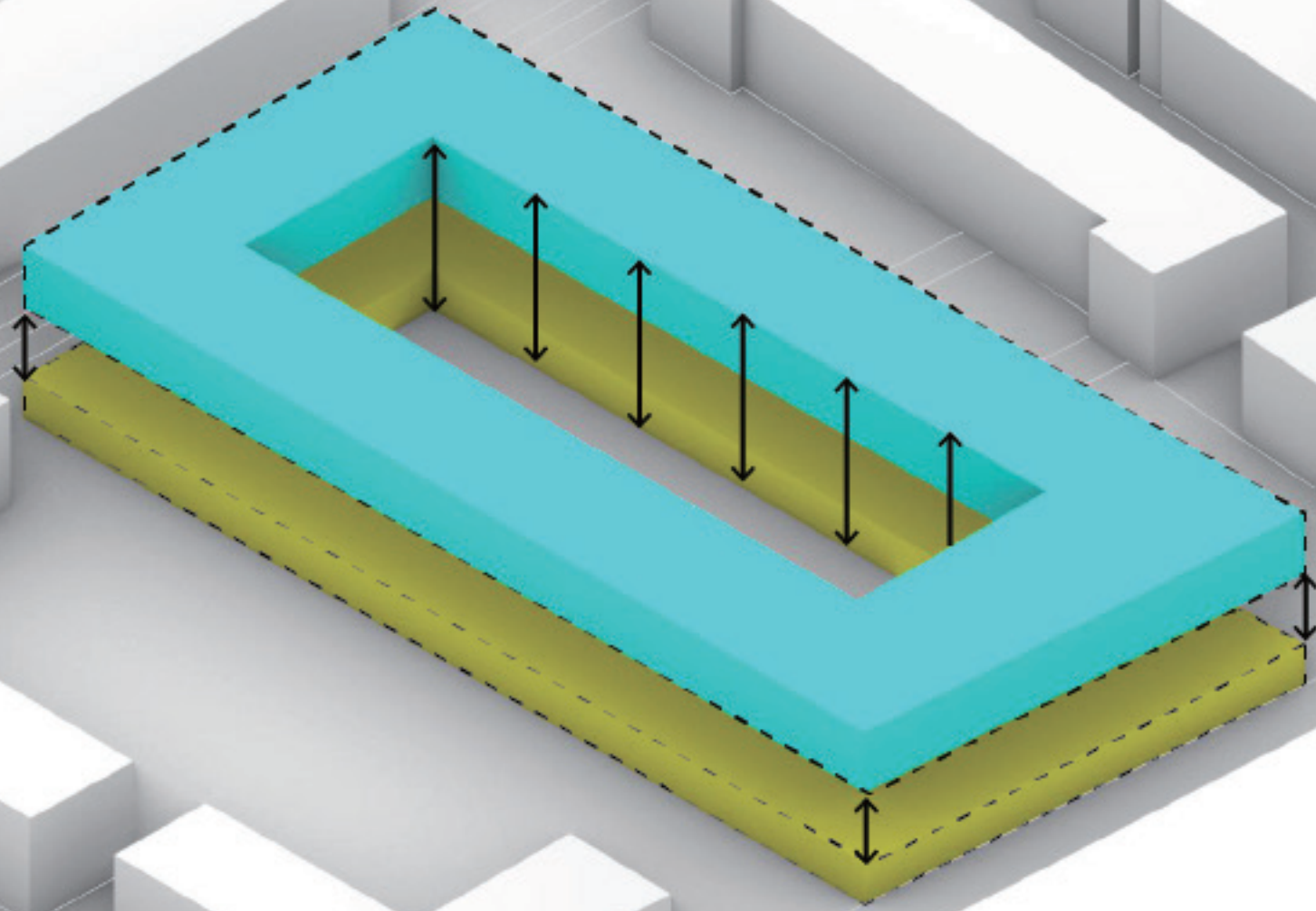

ELDERLY HOUSING

COMMUNITY CENTER



# INTERIOR ZONING & CIRCULATION

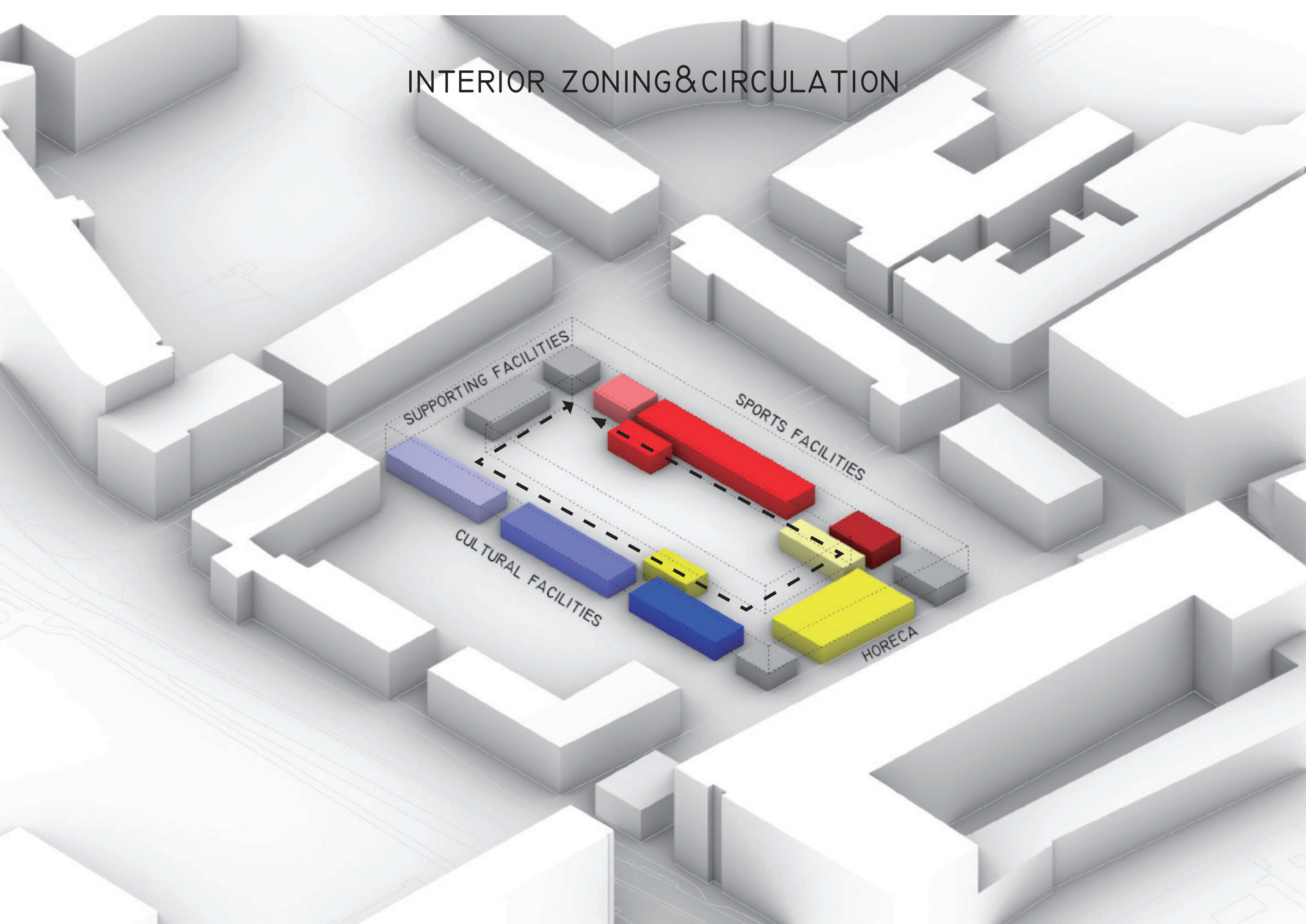



# CLIMATE SYSTEM AS EXPERIENCE

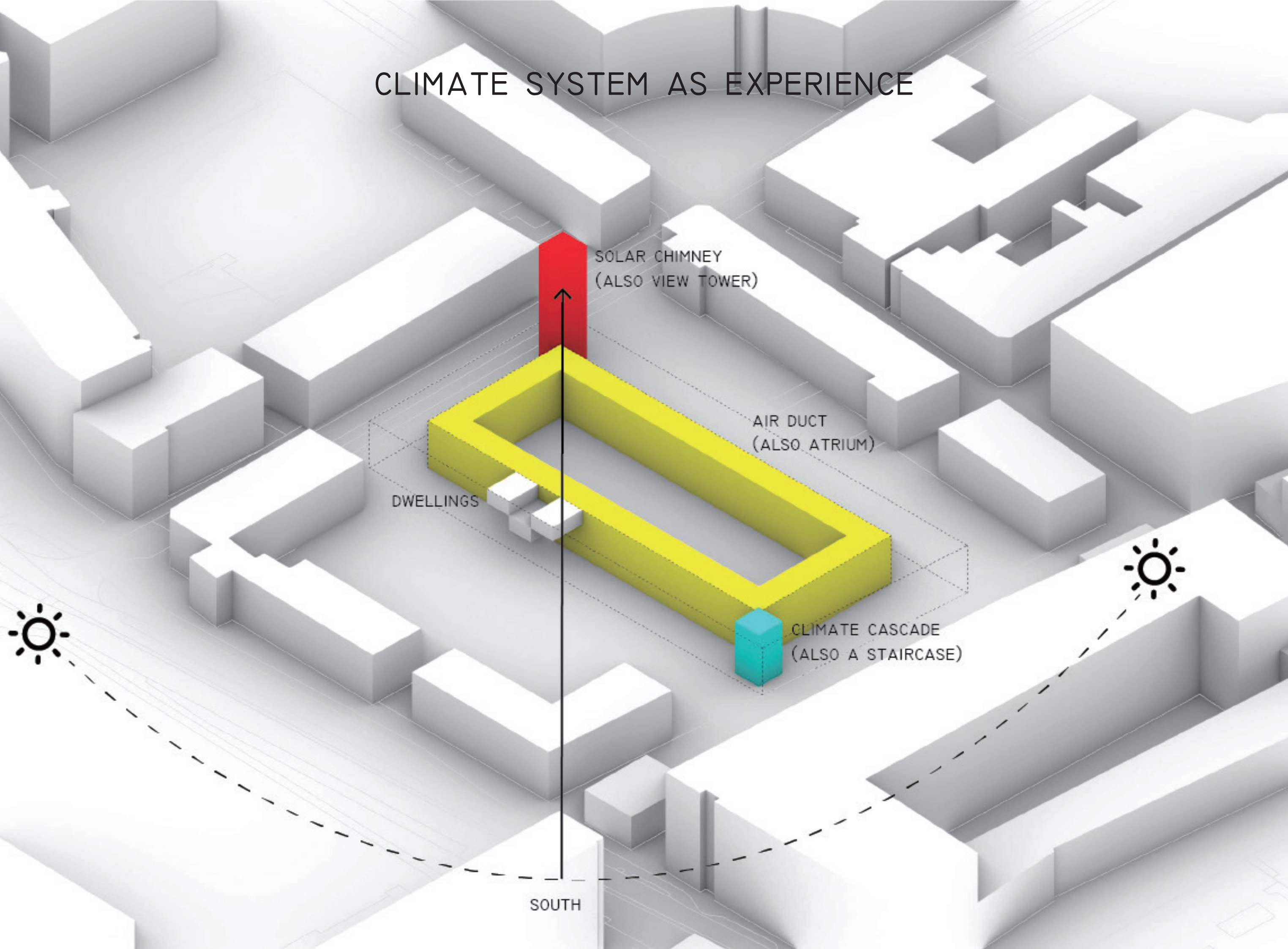

SOLAR CHIMNEY  
(ALSO VIEW TOWER)

AIR DUCT  
(ALSO ATRIUM)

DWELLINGS

CLIMATE CASCADE  
(ALSO A STAIRCASE)

SOUTH



5<sup>TH</sup> FACADE--CORRESPOND TO THE SITE

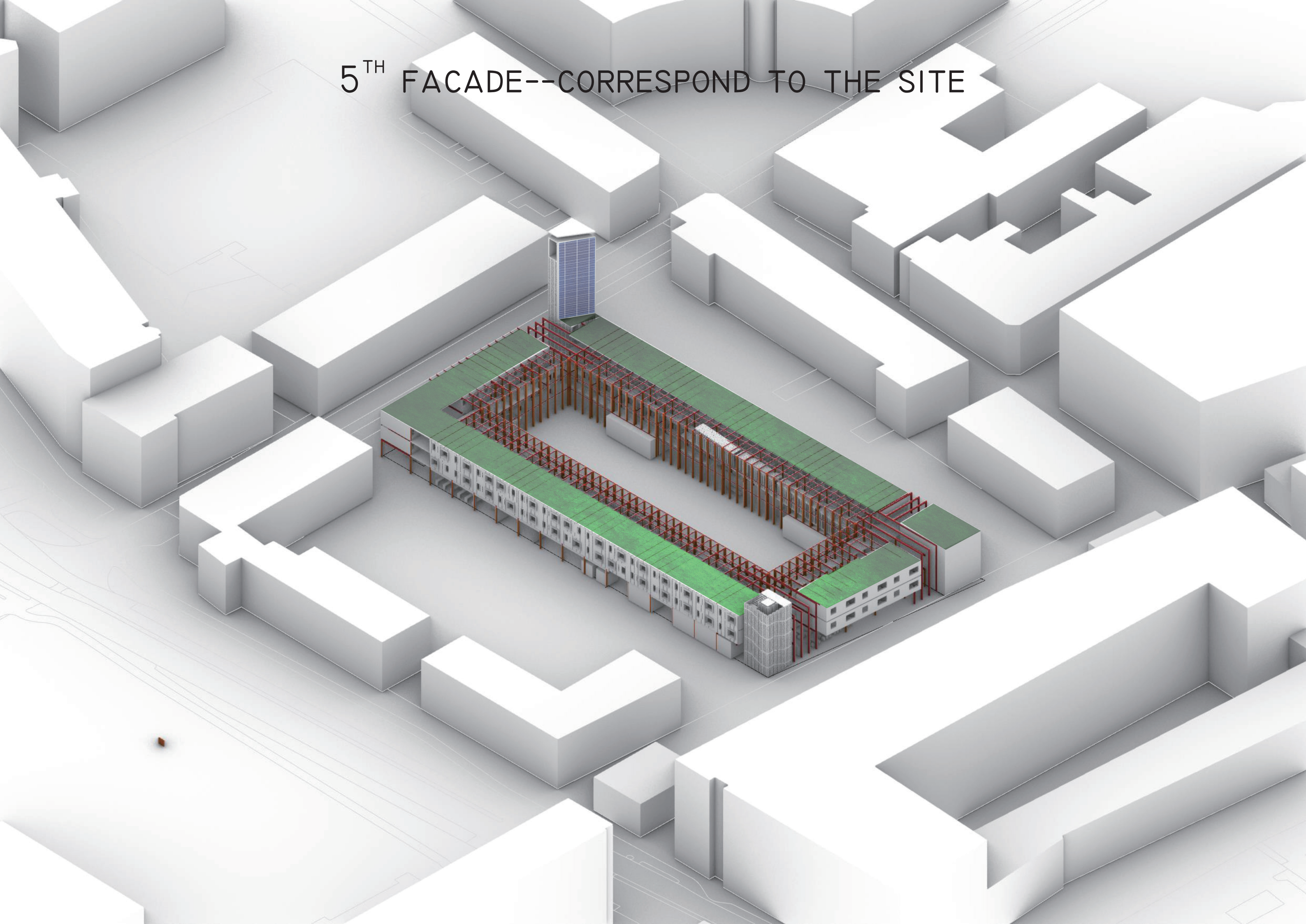



# NATURRE AS NEW IDENTITY

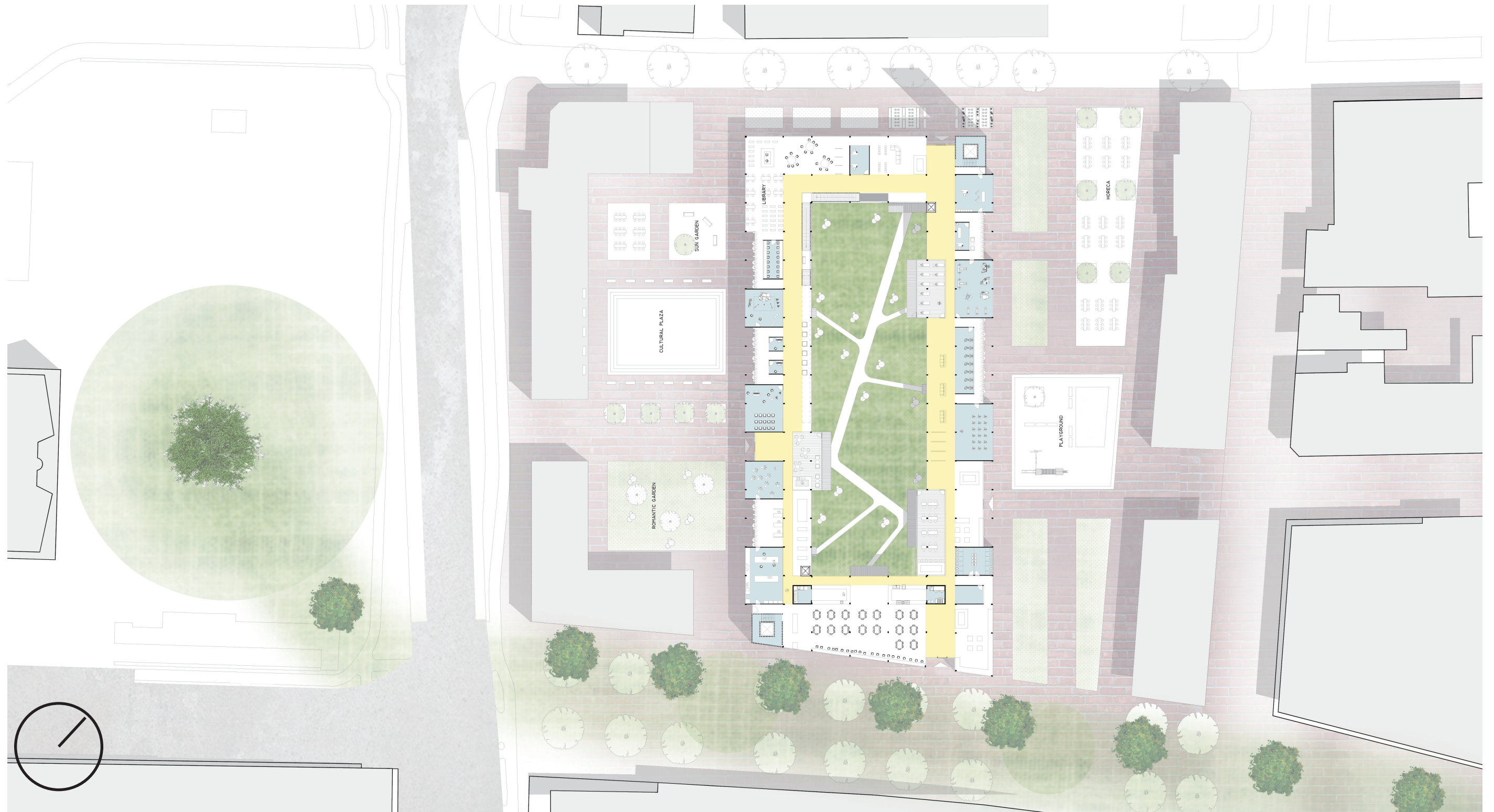



# URBAN SITUATION-NEW SHADED





# HIERACHY I : PUBLIC PLAZA--WIND SHELTERED

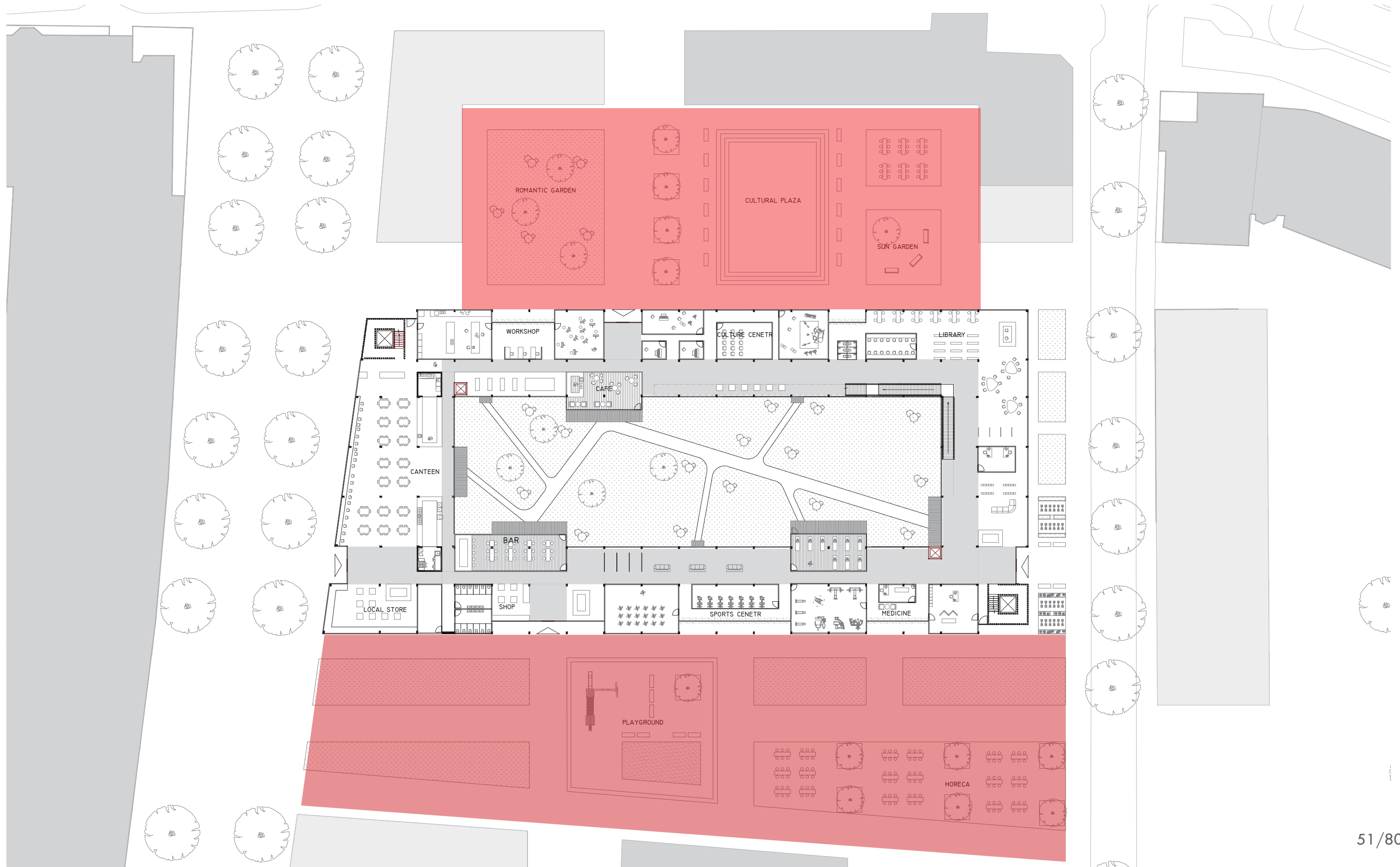



# PERSPECTIVE PLAZA- WIND SHADED





# HIERACHY 1.5 : COMMUNAL GARDEN--WIND SHELTERED

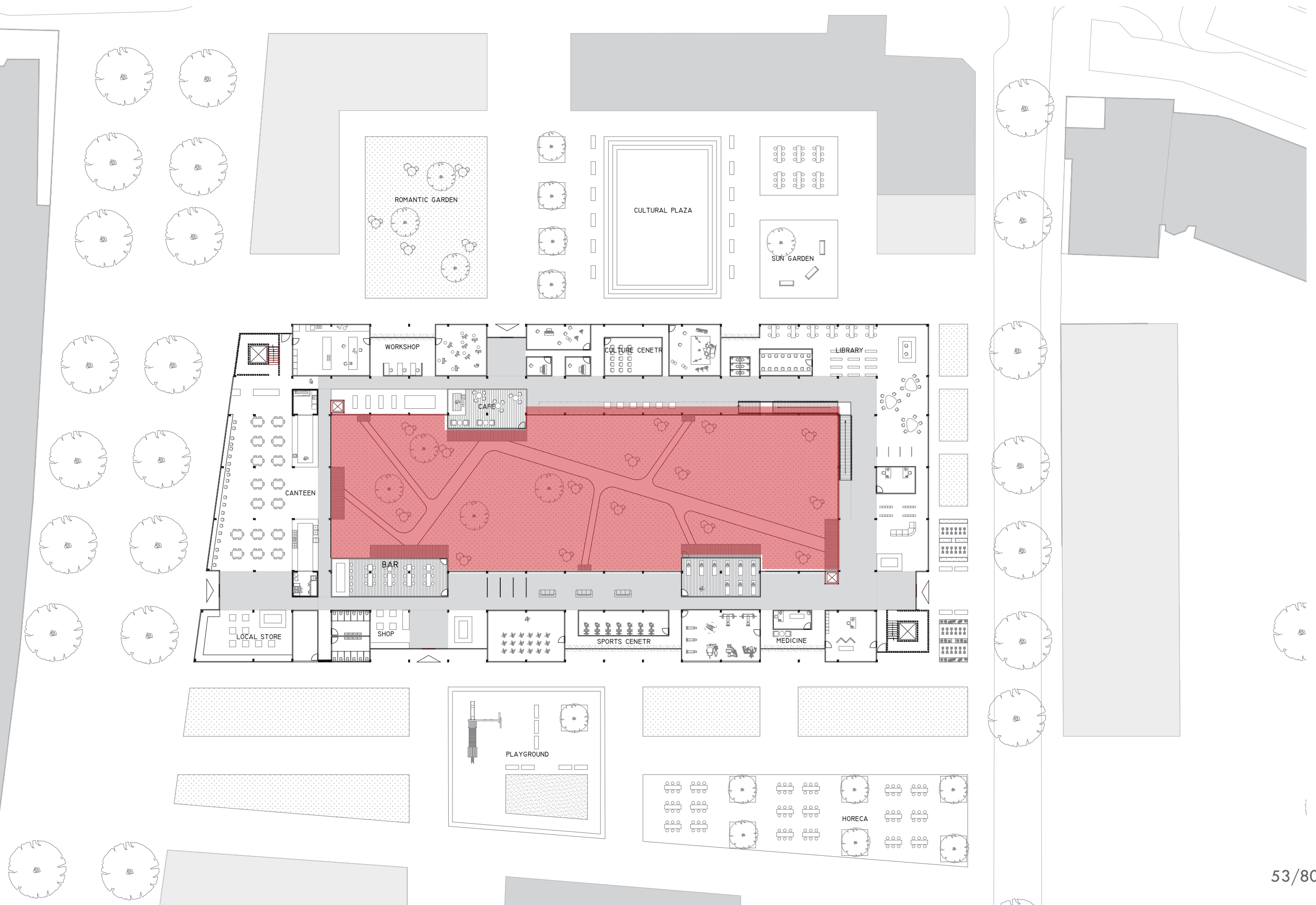



# GROUND FLOOR PLAN

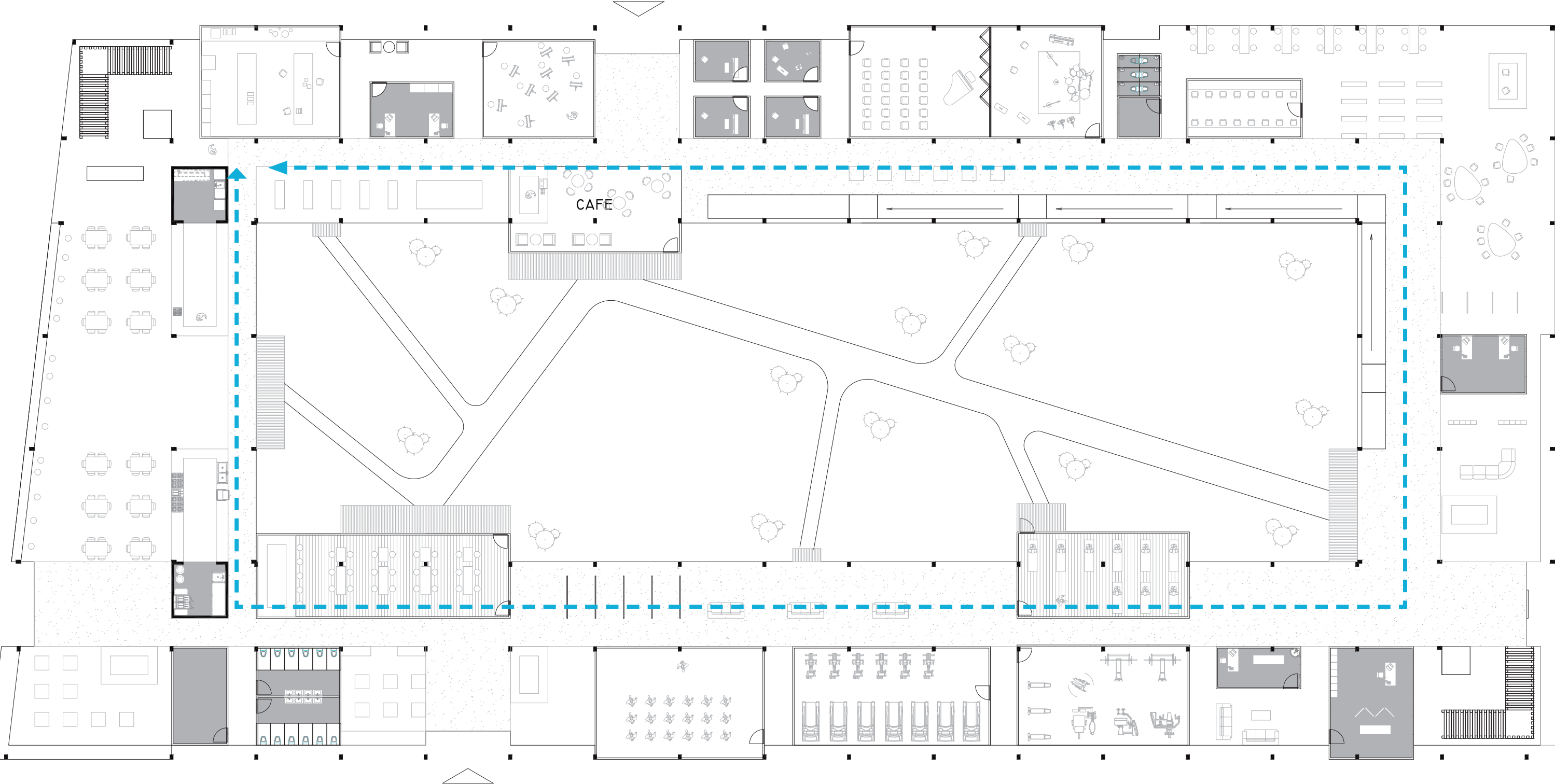



# CONNECTING

COURTYARD

LIGHT

INNER STREET

MASSIVE

PLAZA

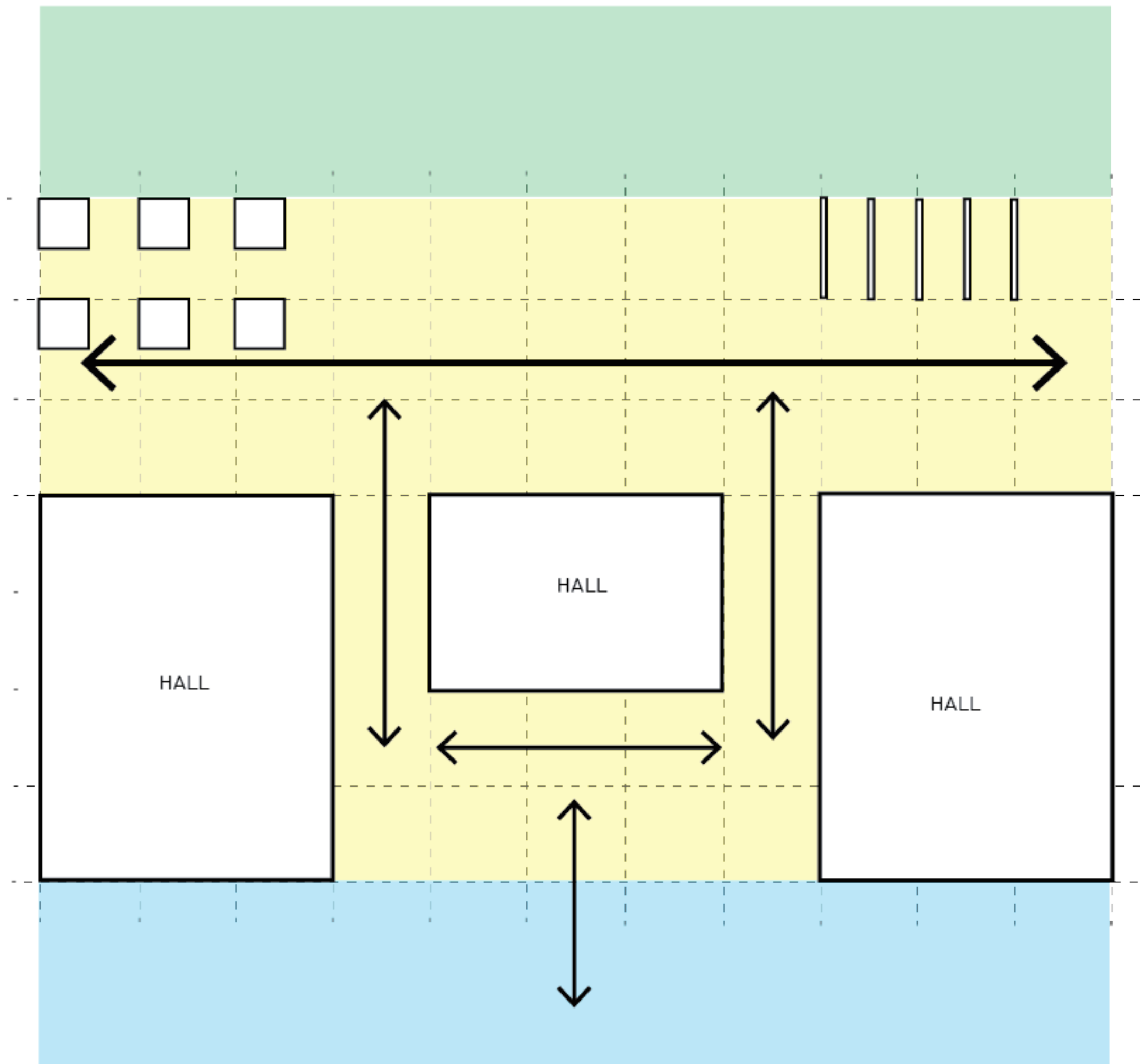



# HIERACHY 2: INDOOR STREET WITH EWF

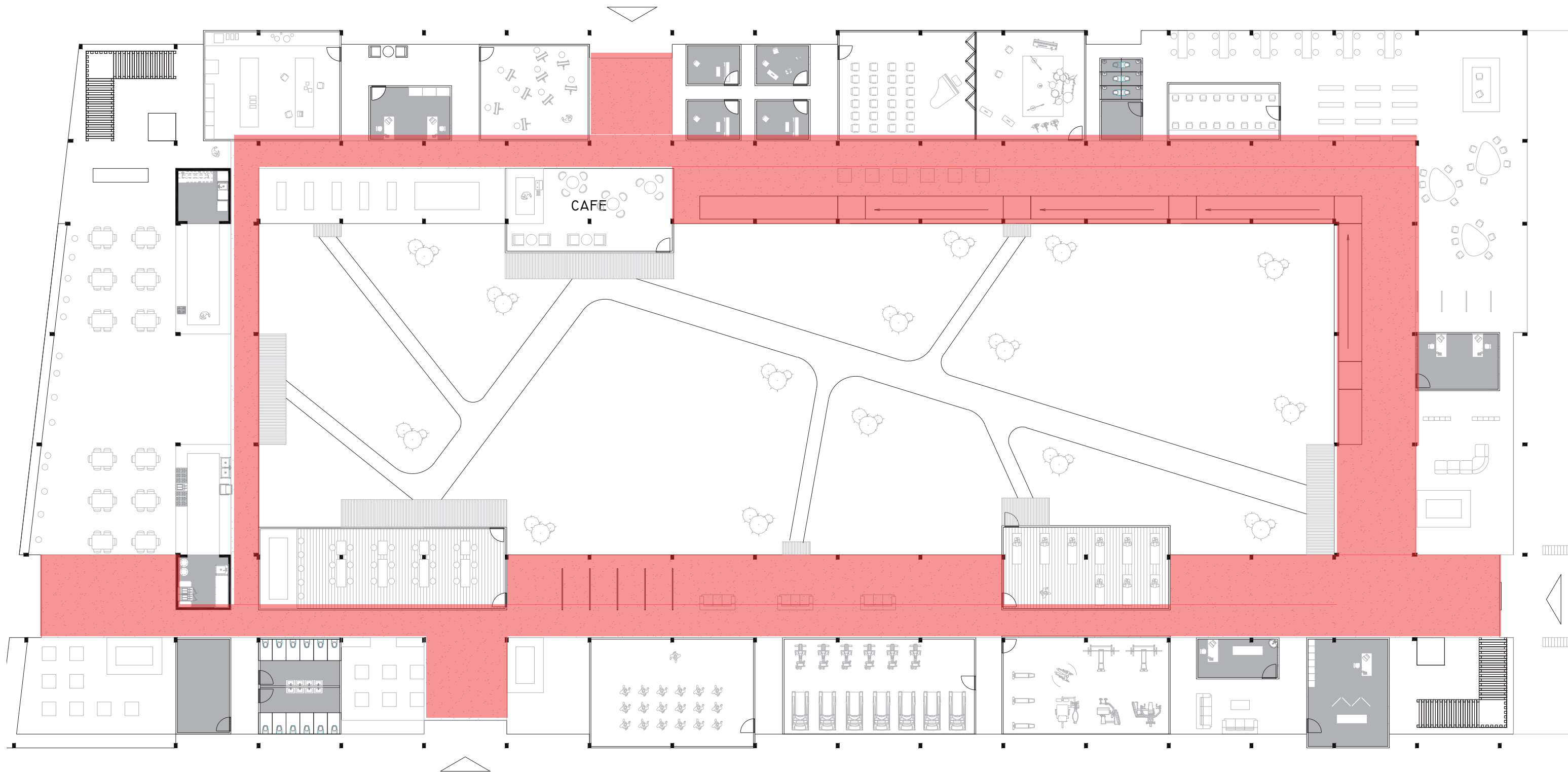



# INNER STREET





# INTERACTIONS INSIDE&OUT

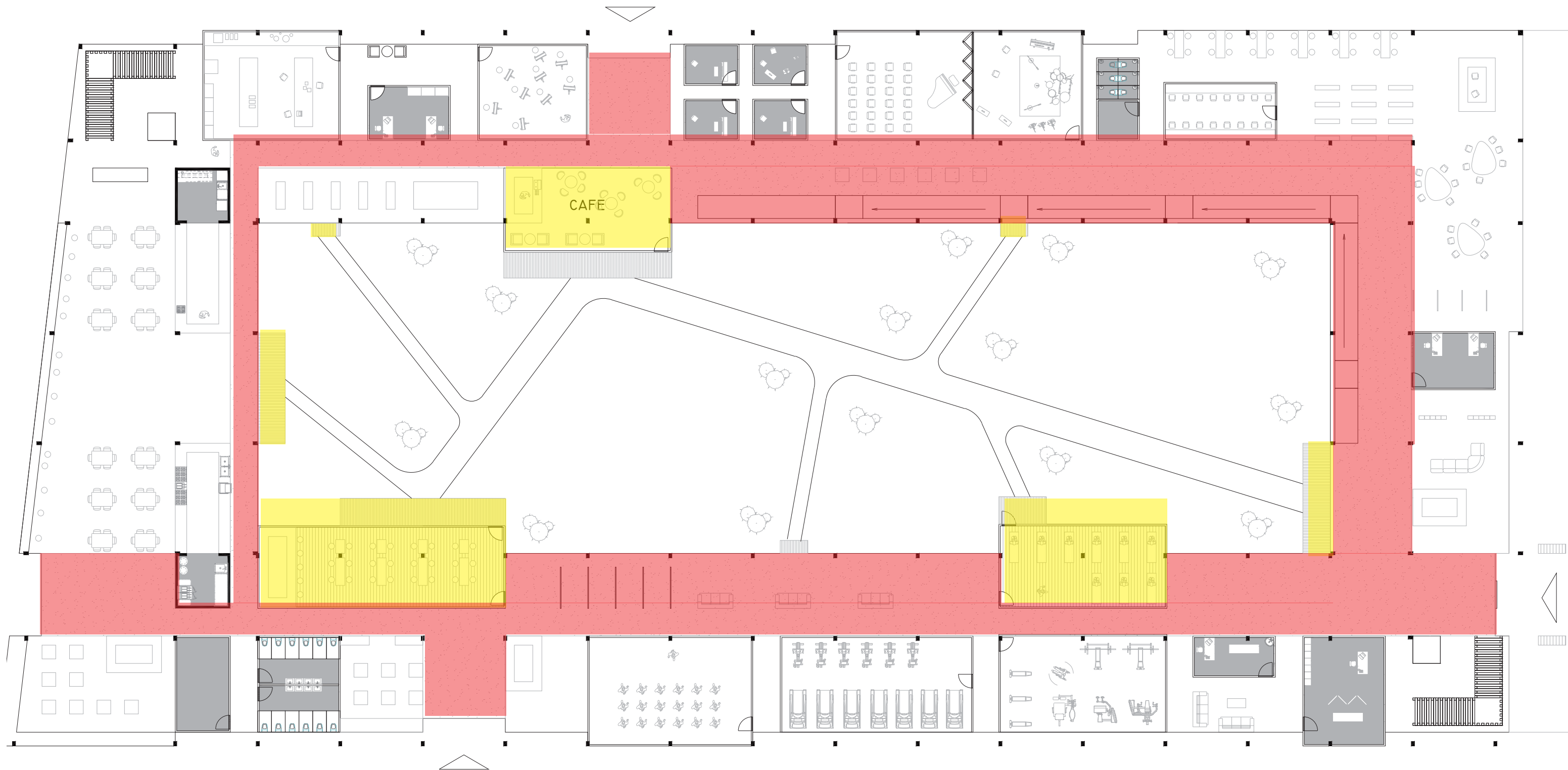



# PERSPECTIVE: INSIDE OUT&CLIMATE





# HIERCHY 2.5: COLLECTIVE SPACE WITH EWF

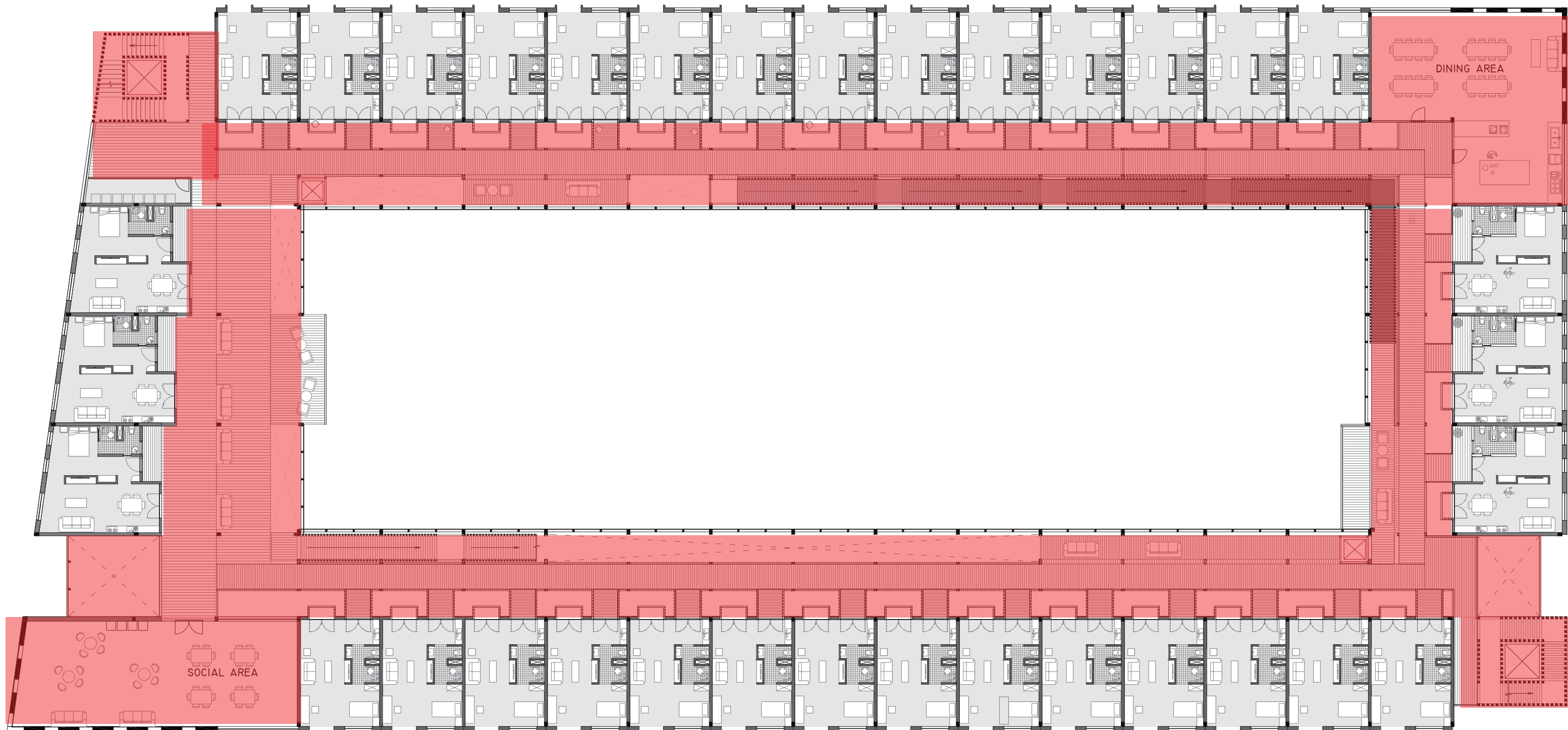



# HIERCHY 2.5: COLLECTIVE SPACE WITH EWF

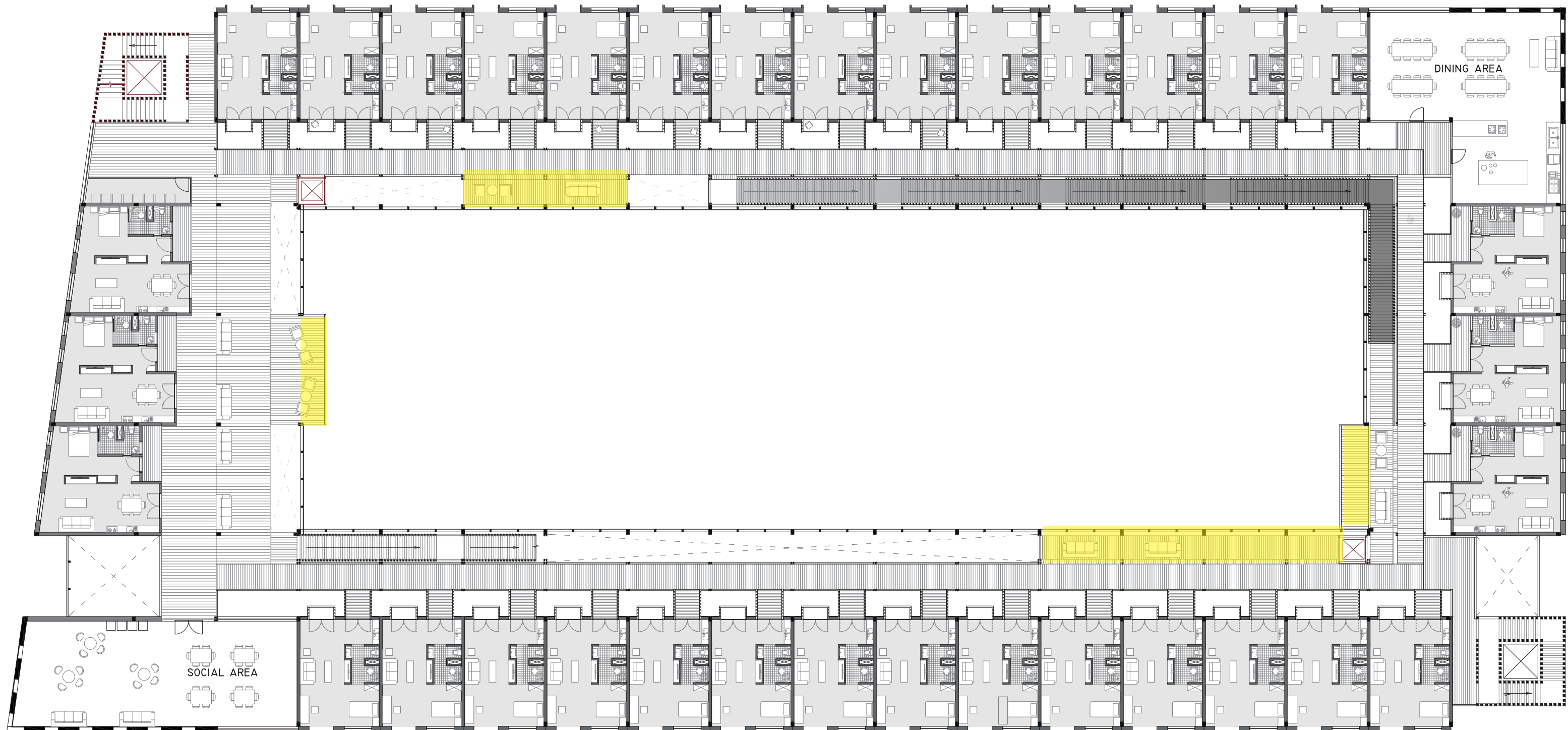



# PERCEPTION: BREEZING CORRIDOR





# GROUP-CONTROLLED FABRIC SHADING

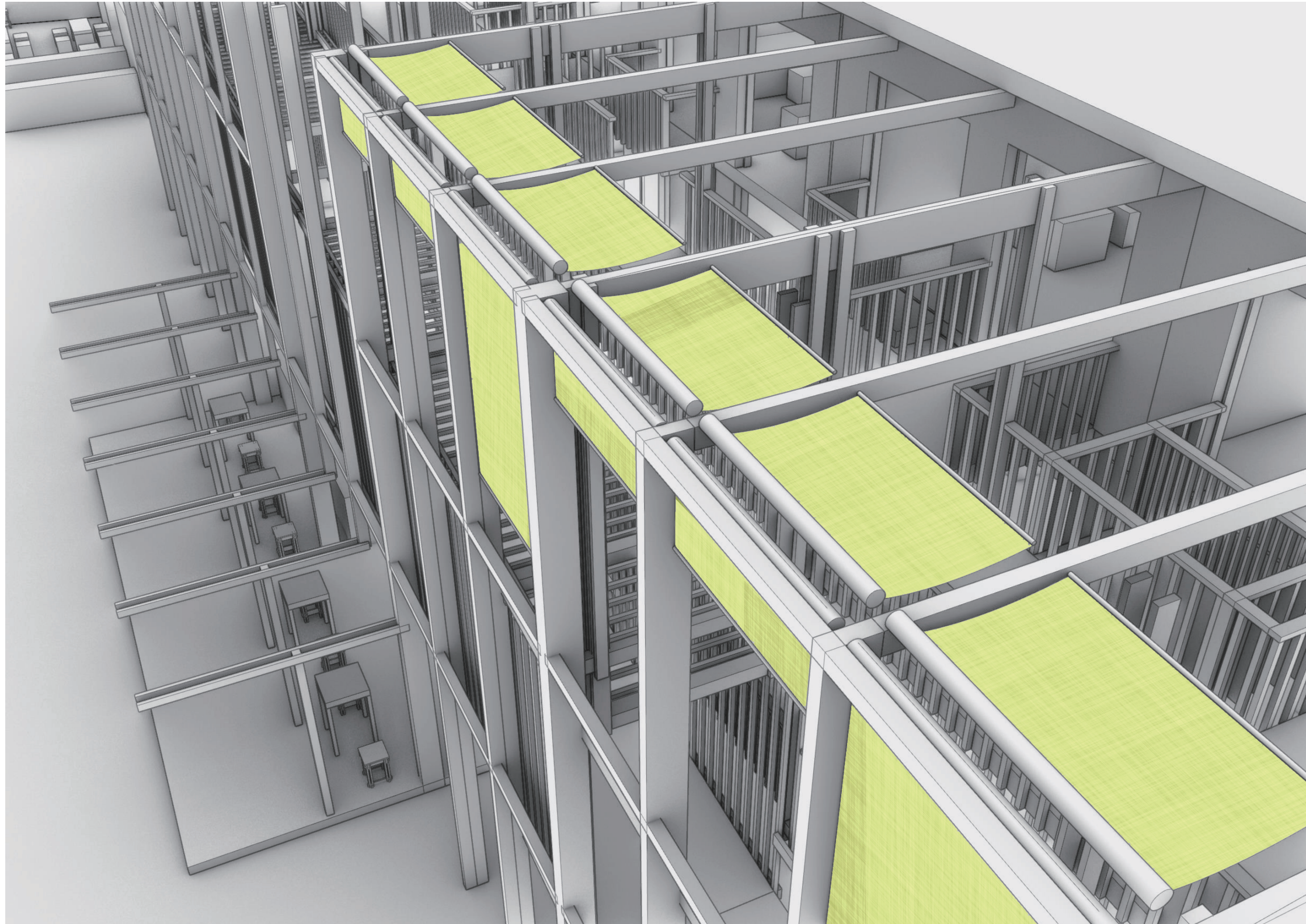



# HIERACHY 3: INTERIOR SPACE WITH SELF-CONTROLLED EWF

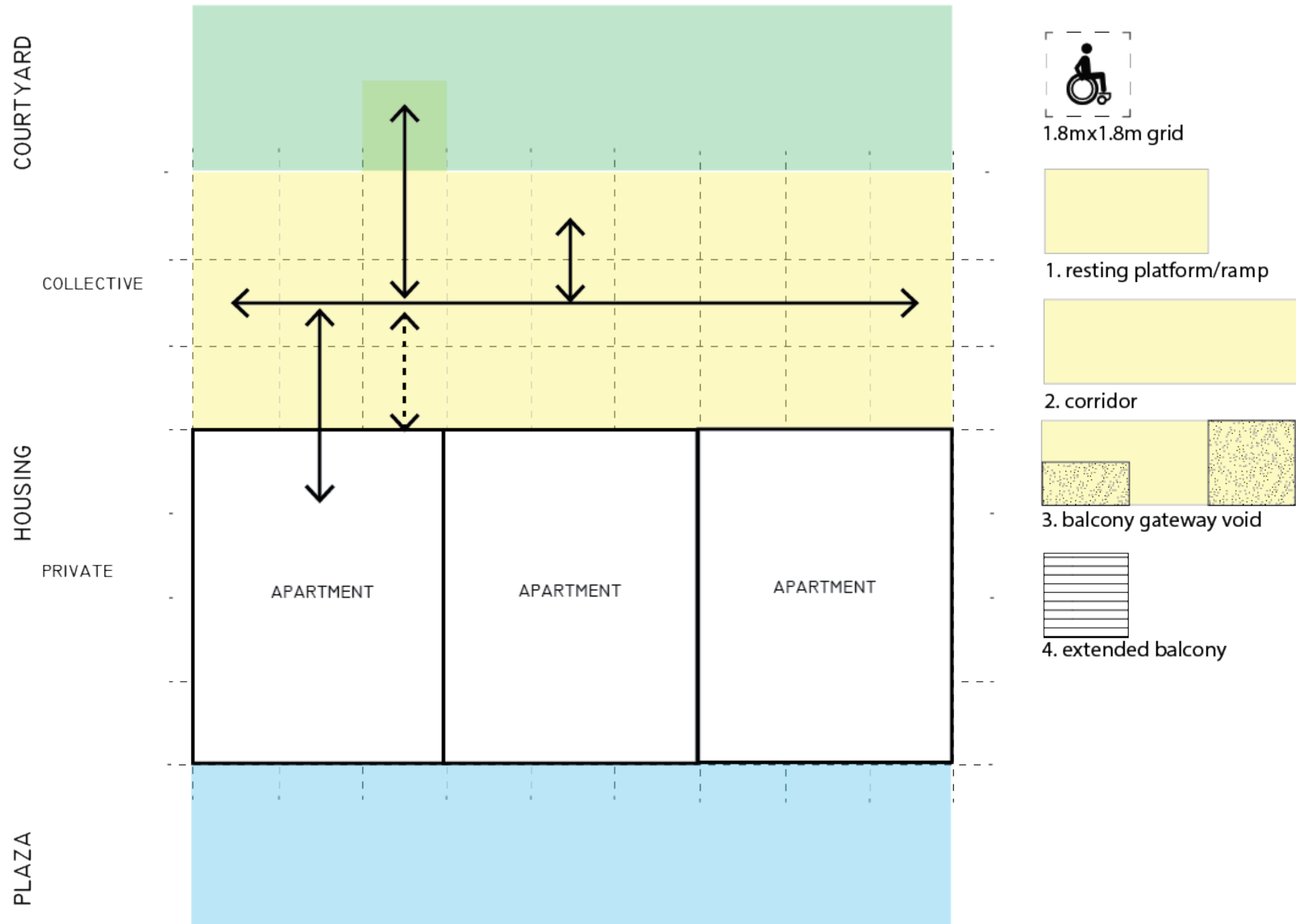



# LIVING UNIT STRATEGY

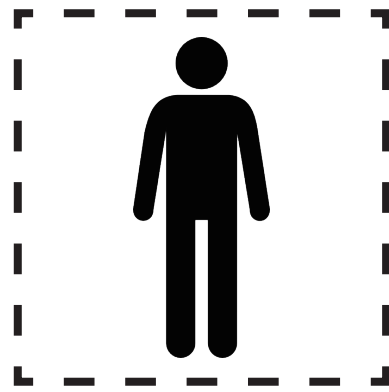

mainly single users



economical

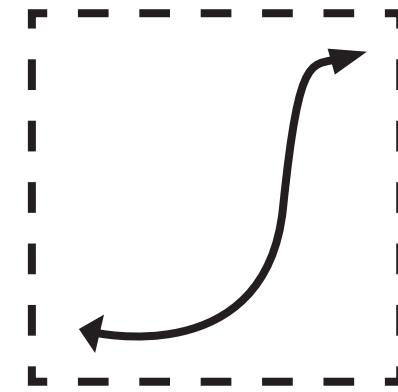

free space



# DWELLING A

STUDIO

Area: 38.8m<sup>2</sup>

Possible dweller: single

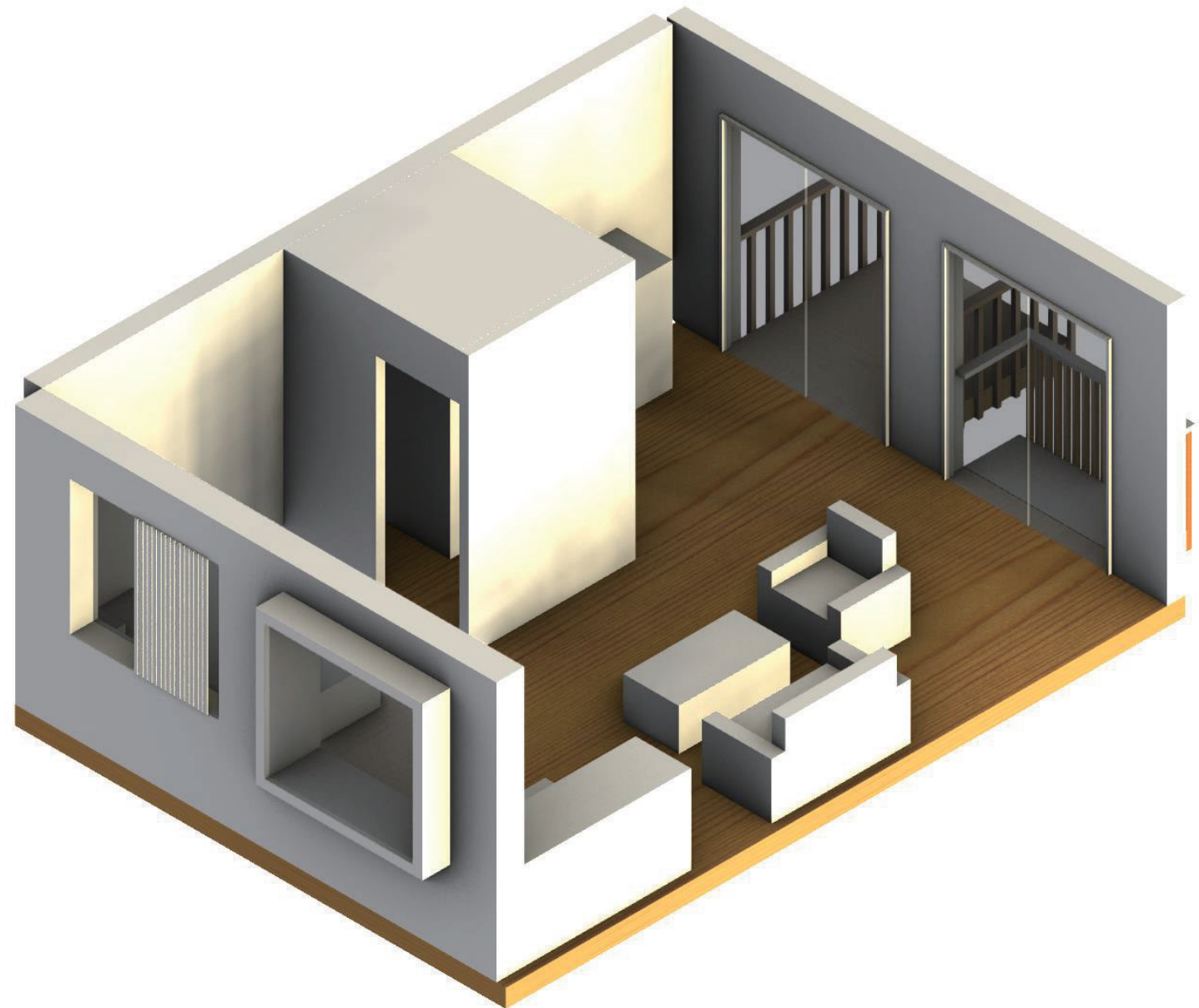
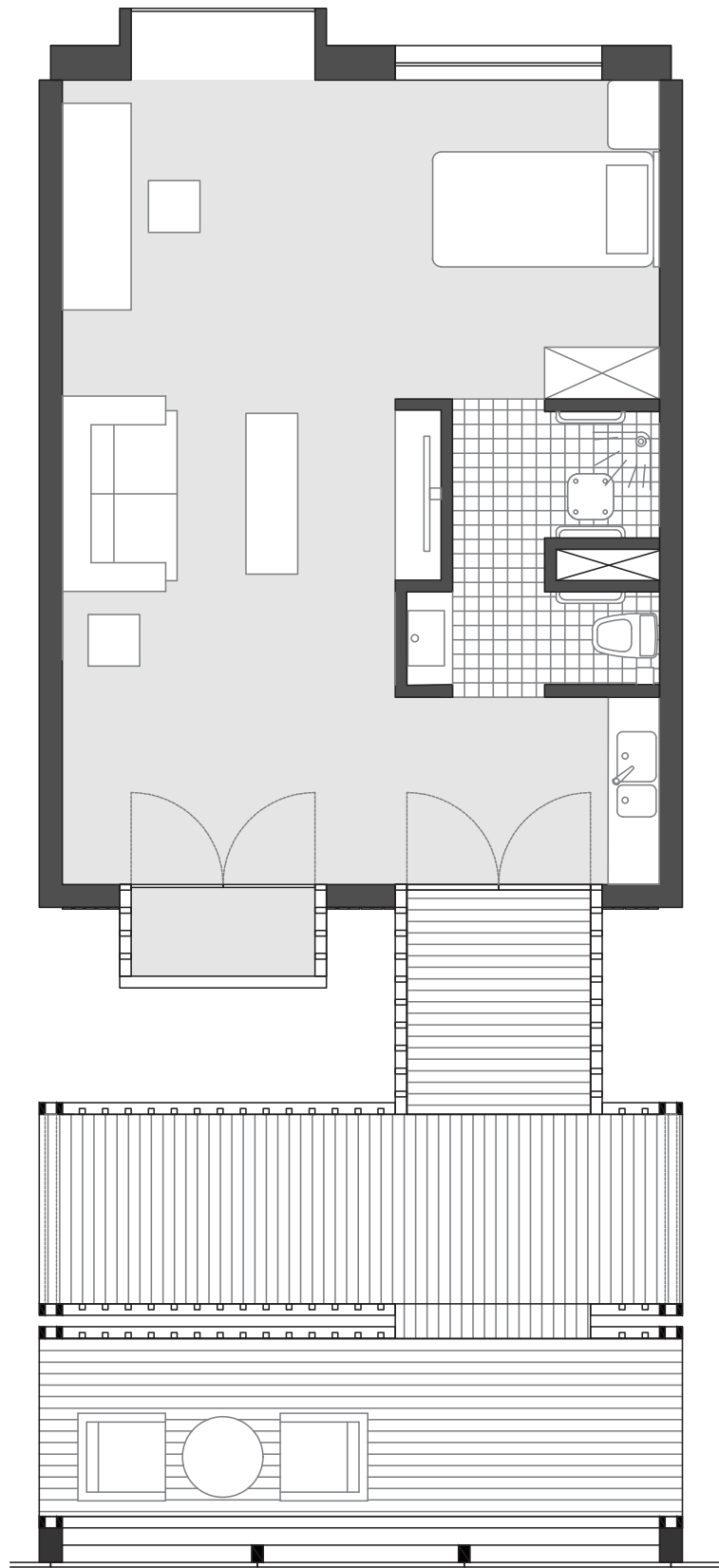



# DWELLING B

STUDIO+

Area: 55.4m<sup>2</sup>

Possible dweller: single, couple

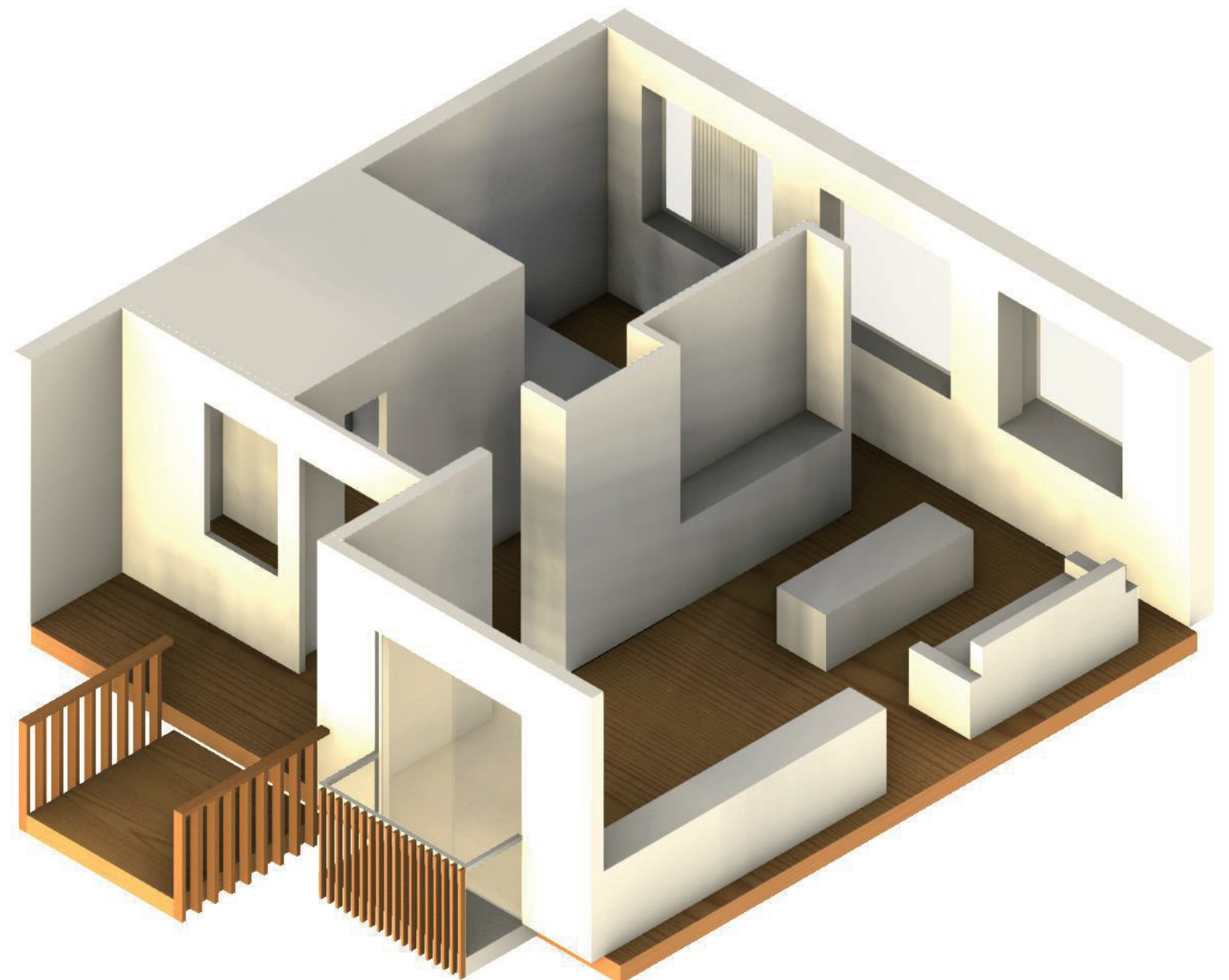
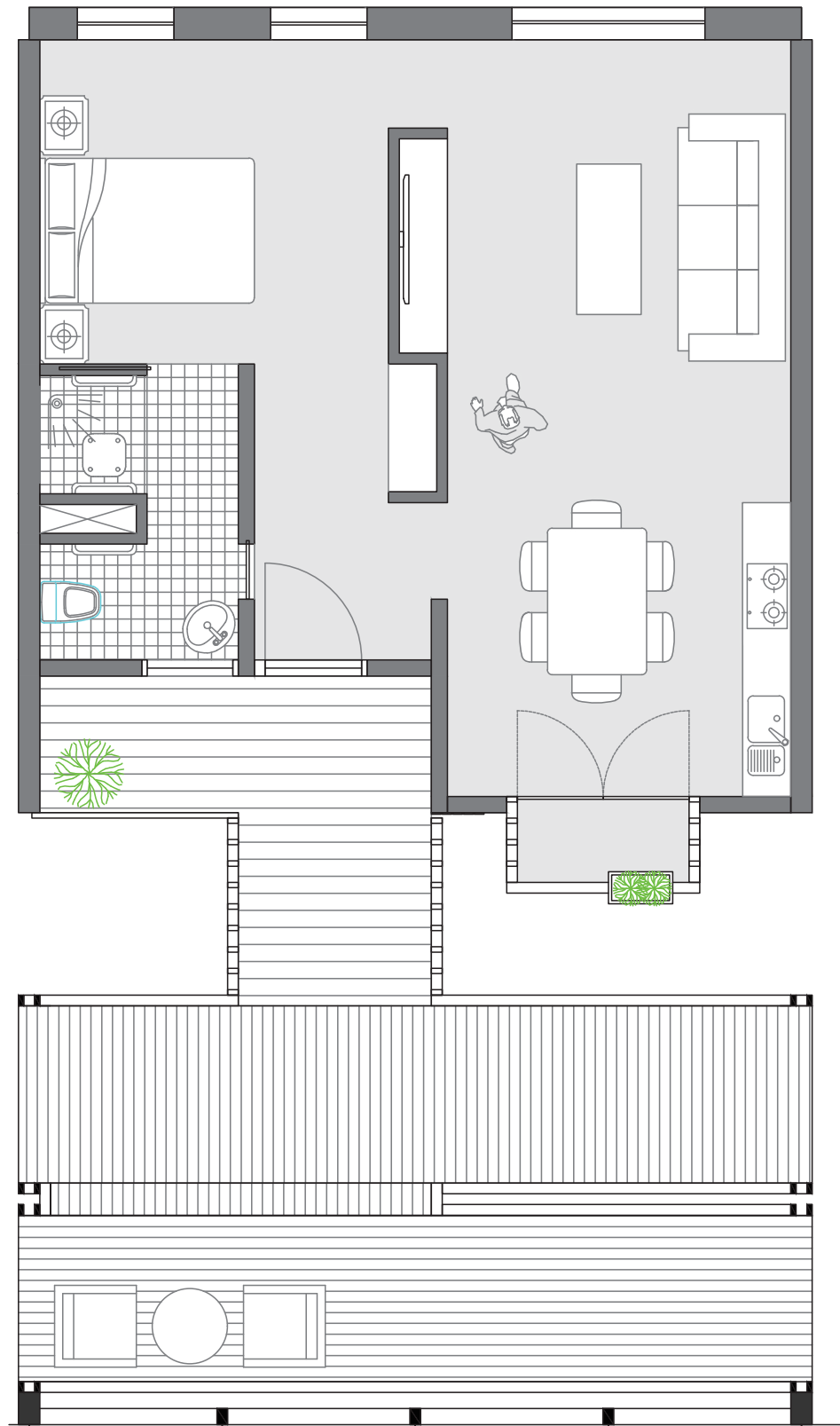



# DWELLING C

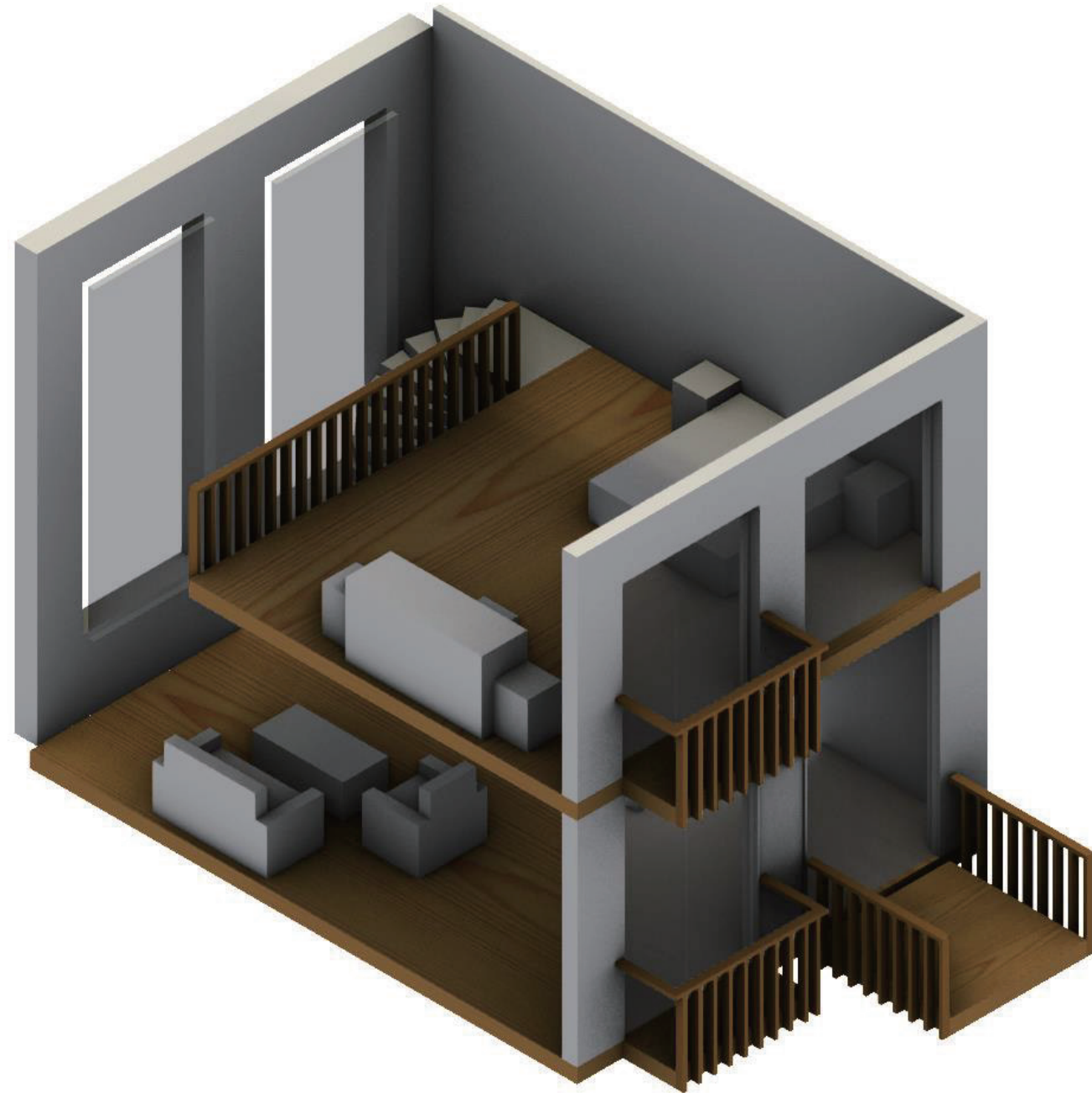

LOFT

Area: 67,8m<sup>2</sup>

Possible dweller: couple, single



# FREE SPACE IN INTERIOR





# SHADING BY THE USER





# 5 LEVELS OF HIERACHY

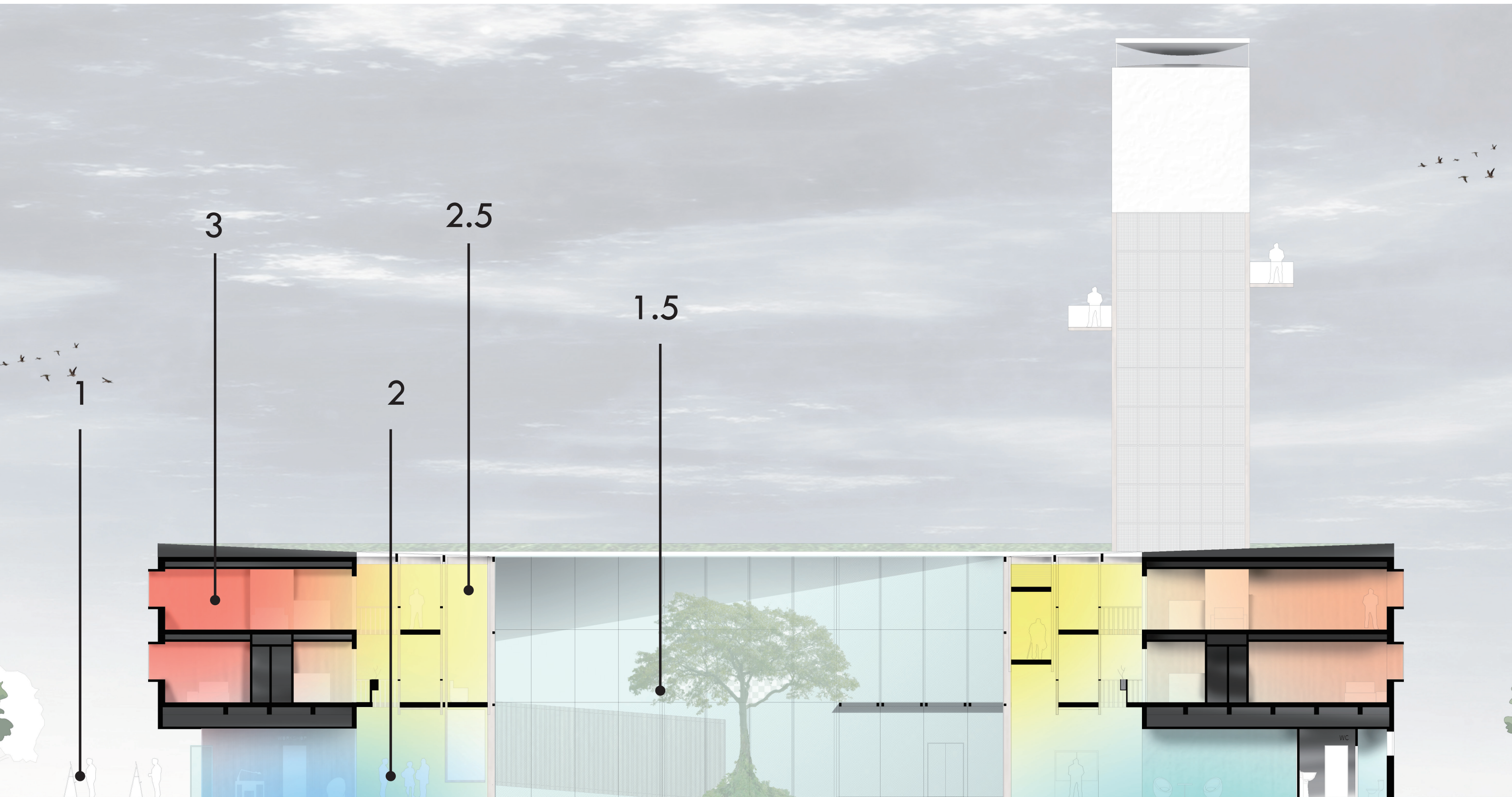



# INNER&EXTERIOR FACADE





# MATERIAL CHOOSING



brick+concrete

wood(oak+esen)+glass



# FACADE

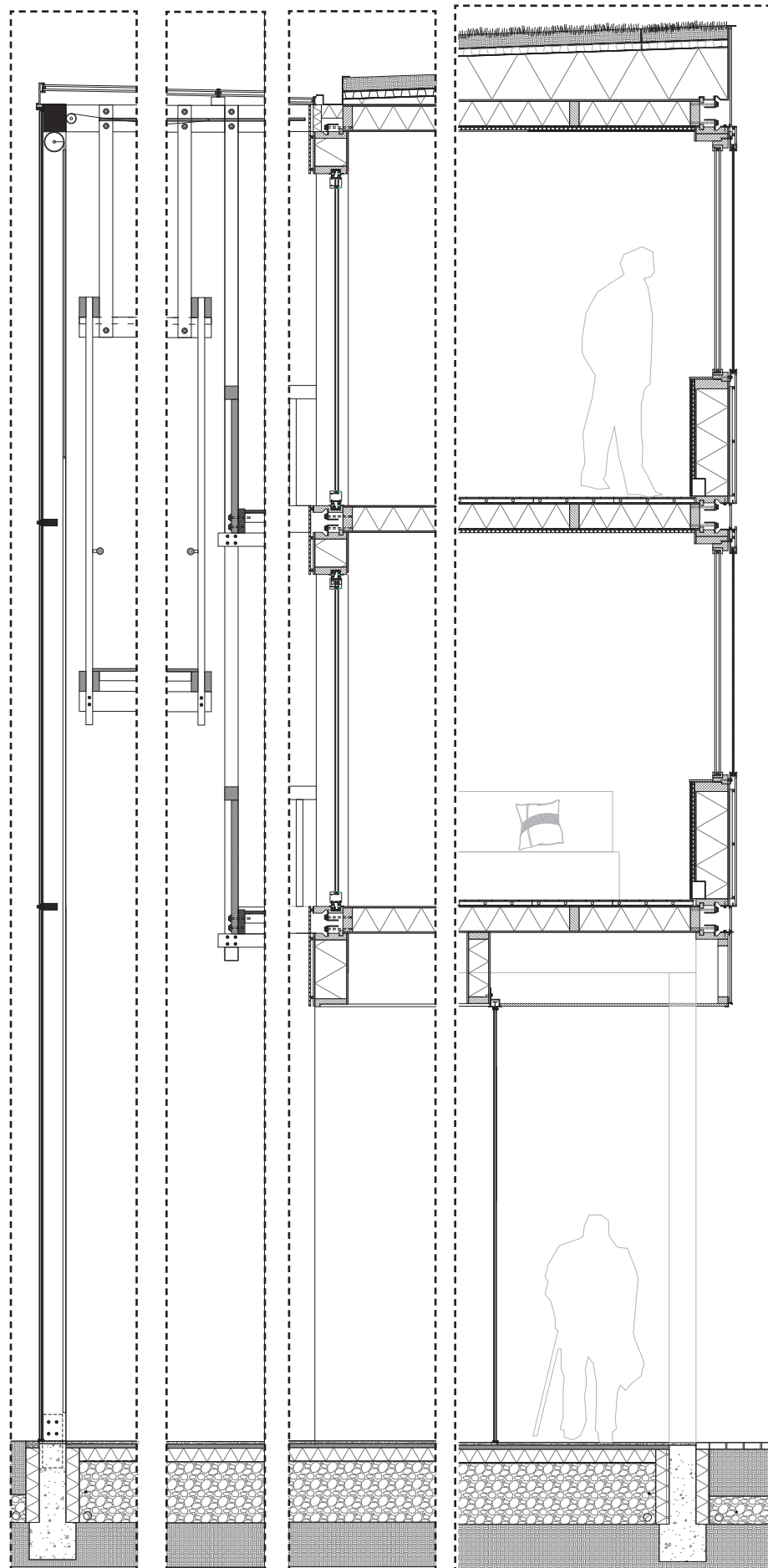



TECTONIC

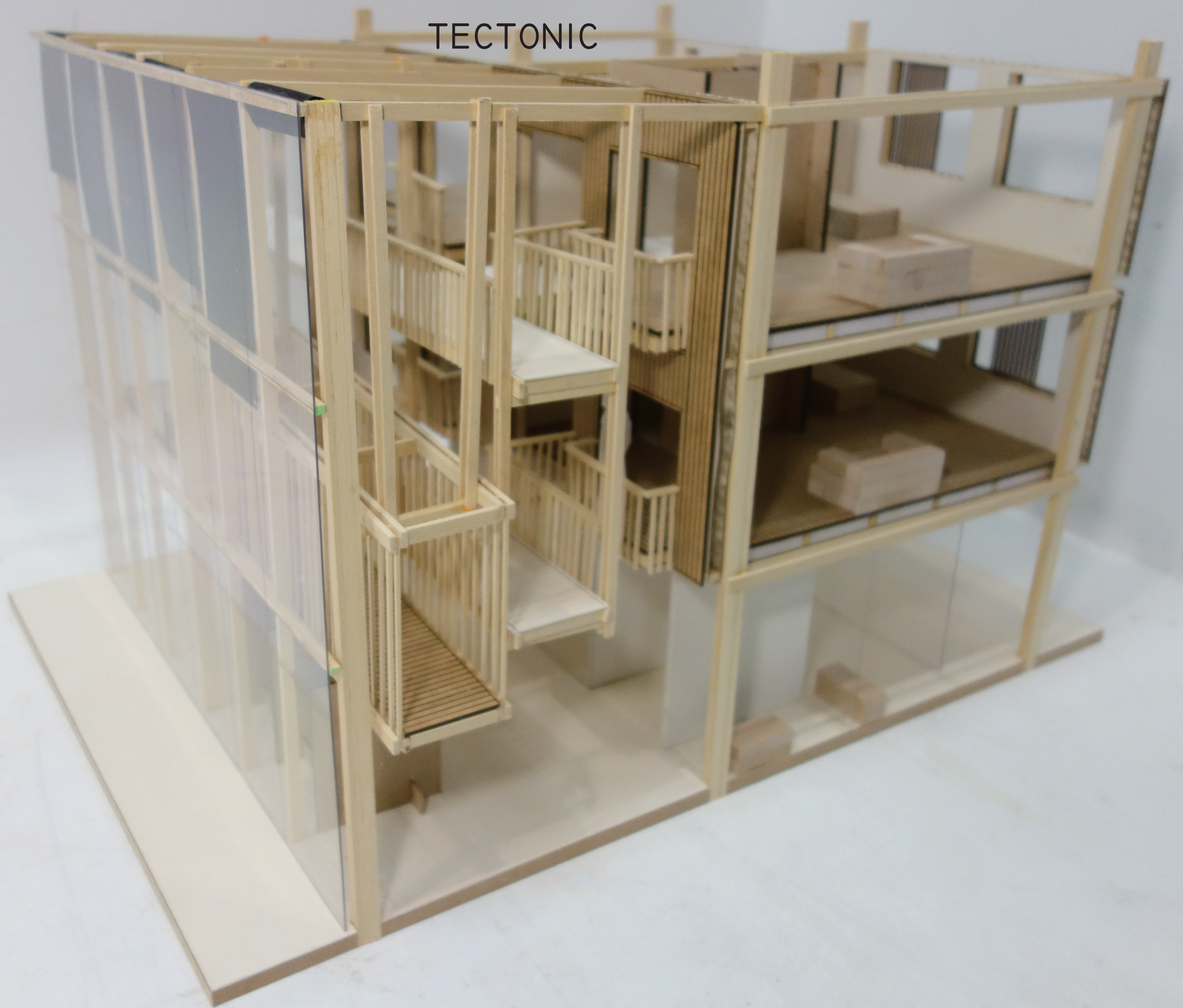



# CONTRAST QUALITY ON THE "STREET"





# WOOD RAMP





# CLIMATE SYSTEM PLAN

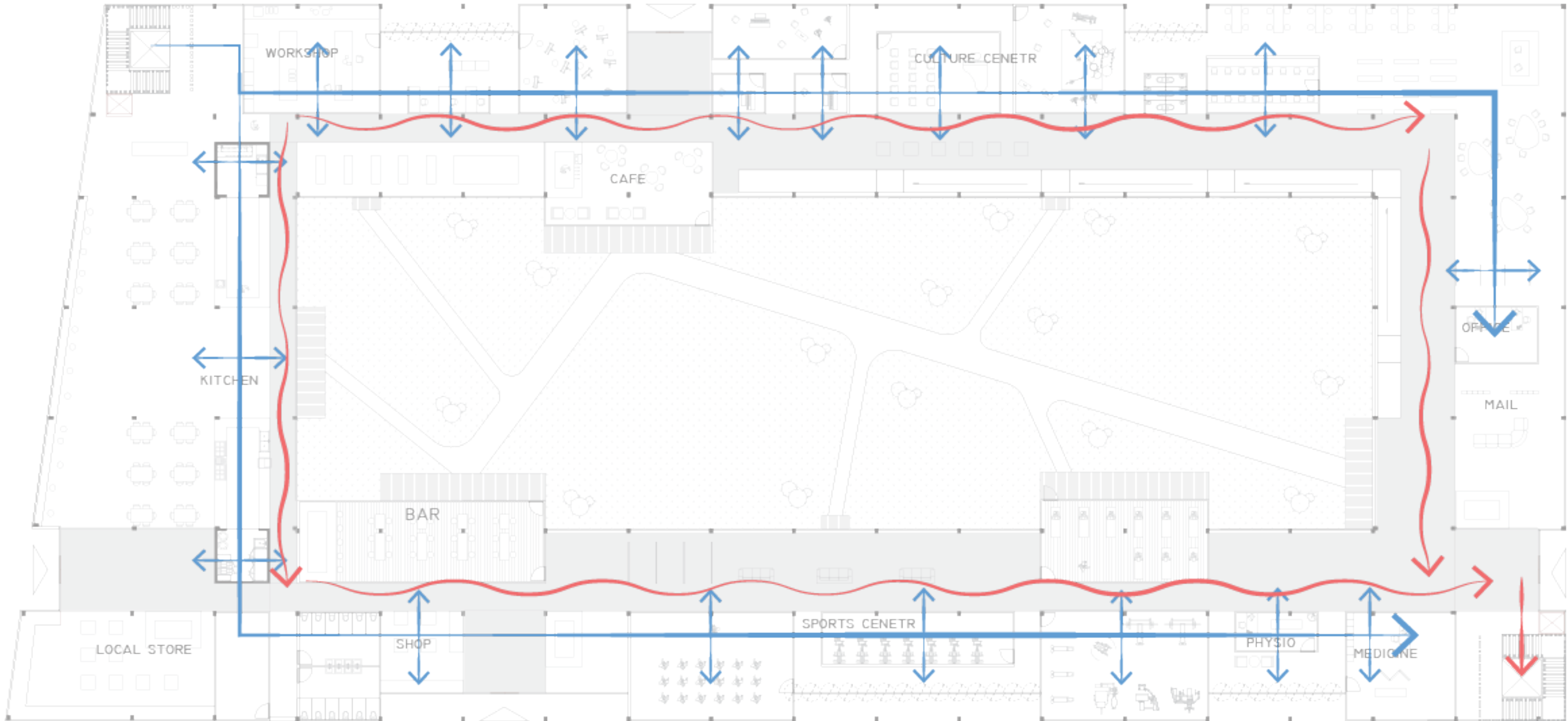



# CLIMATE SYSTEM - SUMMER

SUMMER SEASON

SOLAR CHIMNEY

NATURAL WIND

EWF COOLING

WORKSHOP

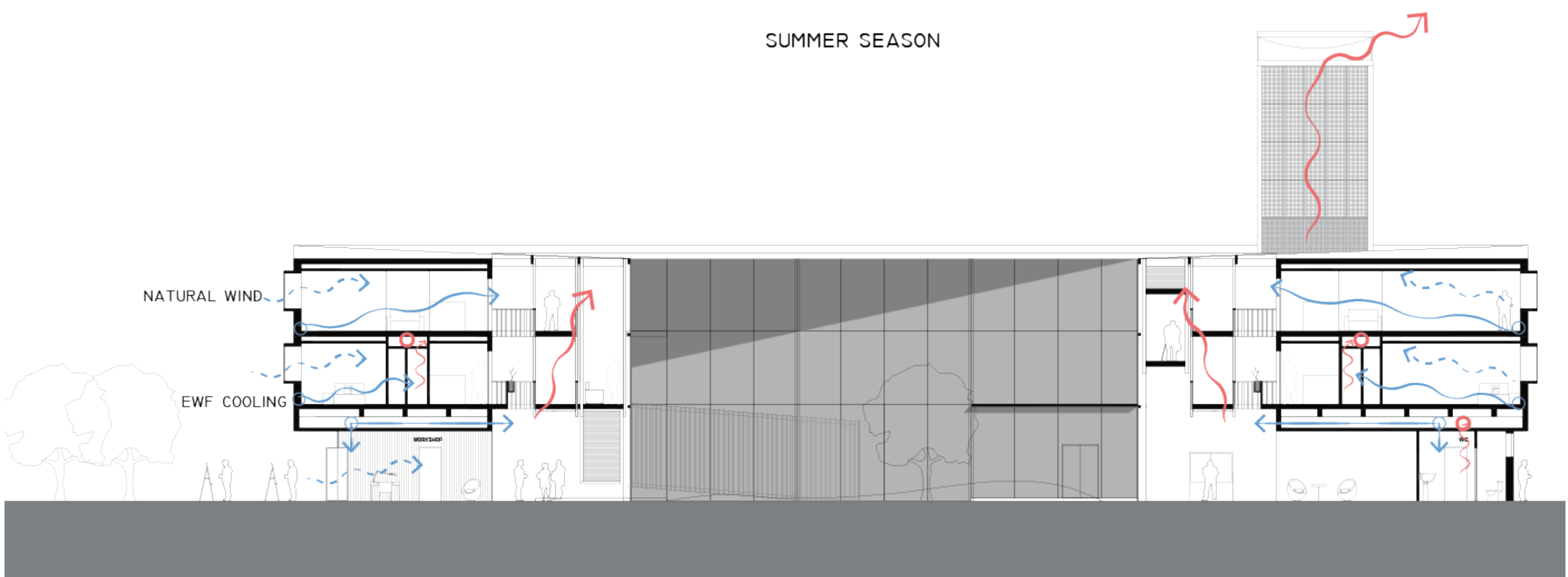



## CONCLUSIONS

How to support **social interactions** in elderly housing in IBA Parkstad, by means of appropriate climate design?

- Climate condition determines possible social interactions.
- More climate hierarchies, more choices for the body and the mind.
- Personal climate control contributes to richer climate experience.



# QUESTIONS?

