

P5.

Transformation of Campus South into a creative hub

By Emma van Asselt

Heritage and Architecture

Architecture: Lidy Meijers

Building Technology: Frank Koopmans

Delegate: Peter de Jong

Content

01. Position within architecture | Personal fascination

02. Introduction site | context

03. History | former use

04. Current situation

Research

05. Future perspectives

06. Ensemble | Campus South

07. Masterplan

08. Program

09. Design

Design

10. Transformation

11. Final design

Position within architecture

How to give the user a more dimensional
experience of architecture?

Phenomenological approach of architecture

Strengthen the experience and perception of architecture by
addressing multiple senses of the human body

(NL: aanspreken van meerdere zintuigen)

light, sightlines, proportion, material,
textures, acoustics

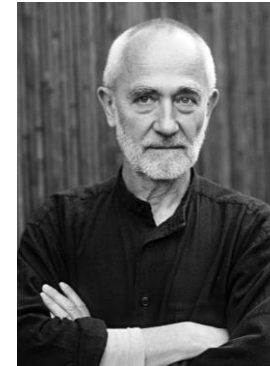

Peter Zumthor

“Design a building that has
the ability to move
someone”



Steven Holl

“buildings that satisfy the
spirit as well as the eyes”

01.

Position within architecture

fascination



Modern architecture
Museum Insel Hombroich



Delta shelter
Island Madonna del Monte

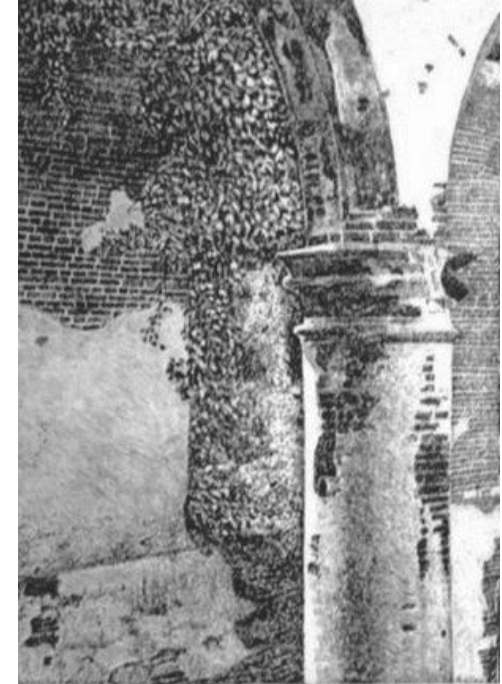

Thesis about ruins in art
Artist: Han van Hagen

01.

Position within architecture

Reference projects:

Fascination + senses

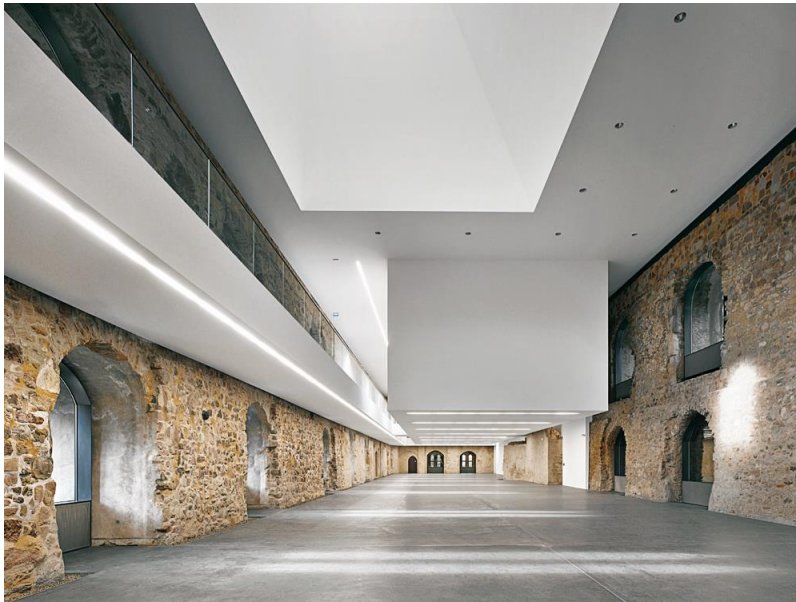

Museum Arte de Moritzburg in Halle

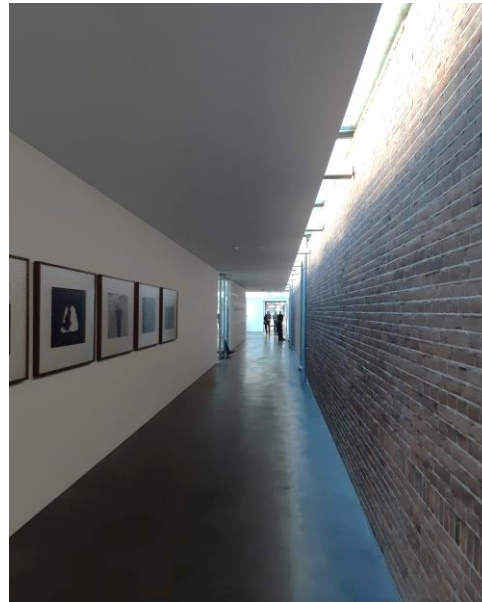

Museum De Pont in Tilburg



Het schwarze haus in Königswinter Duitsland

Introduction assignment

The Hembrug terrain

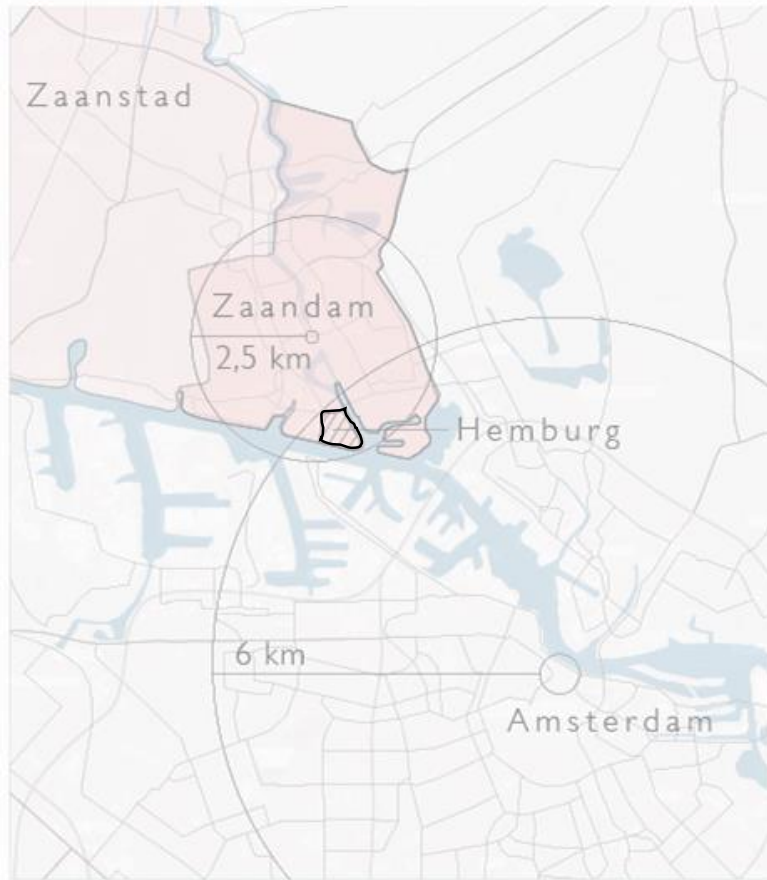

Green enclave in urban context



History and former use

Military weapon production during the 20th century by the Artillerie Inrichtingen

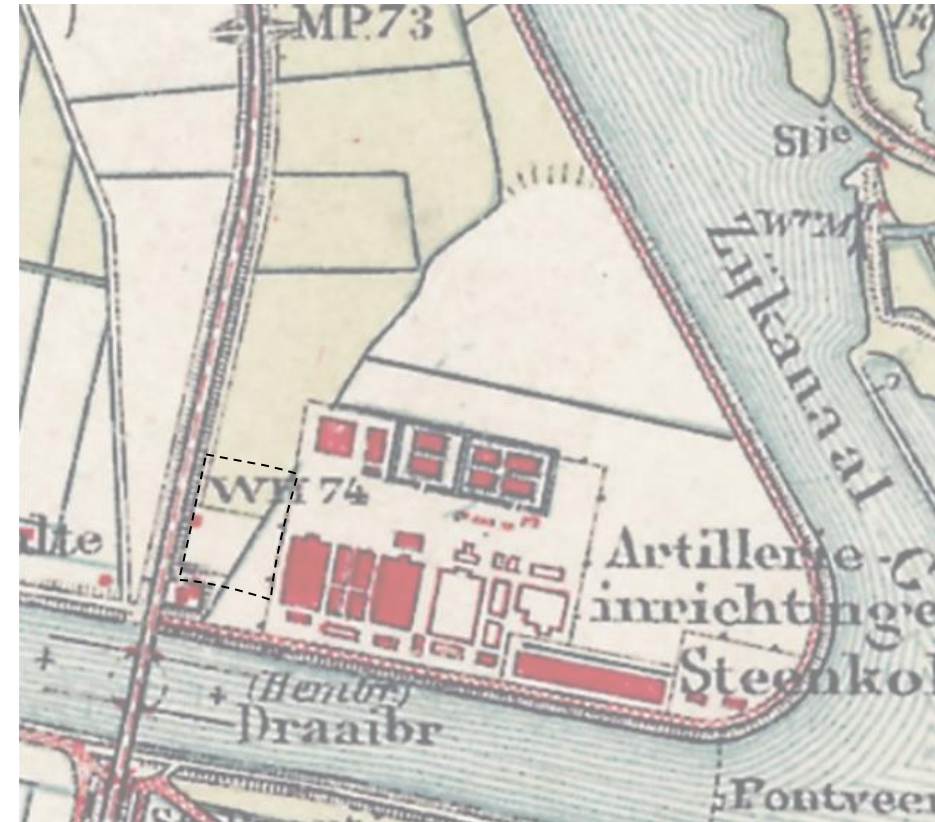

First layout of the terrain in 1901

History and former use

Strategic position within the defense line
'Stelling van Amsterdam'

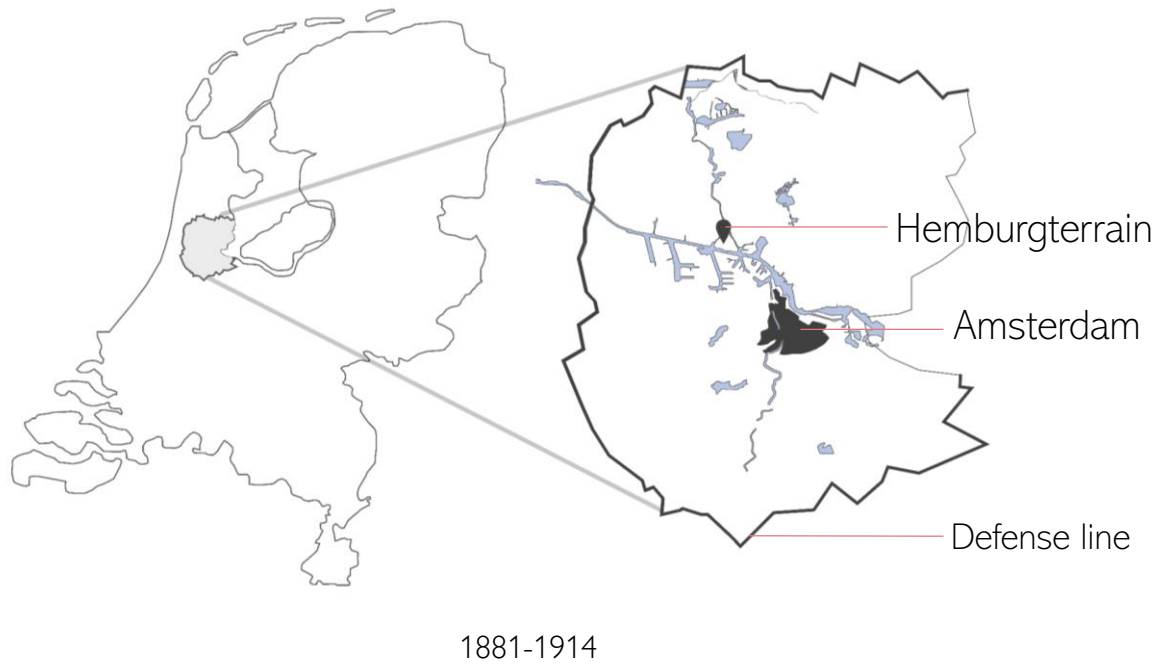

Development

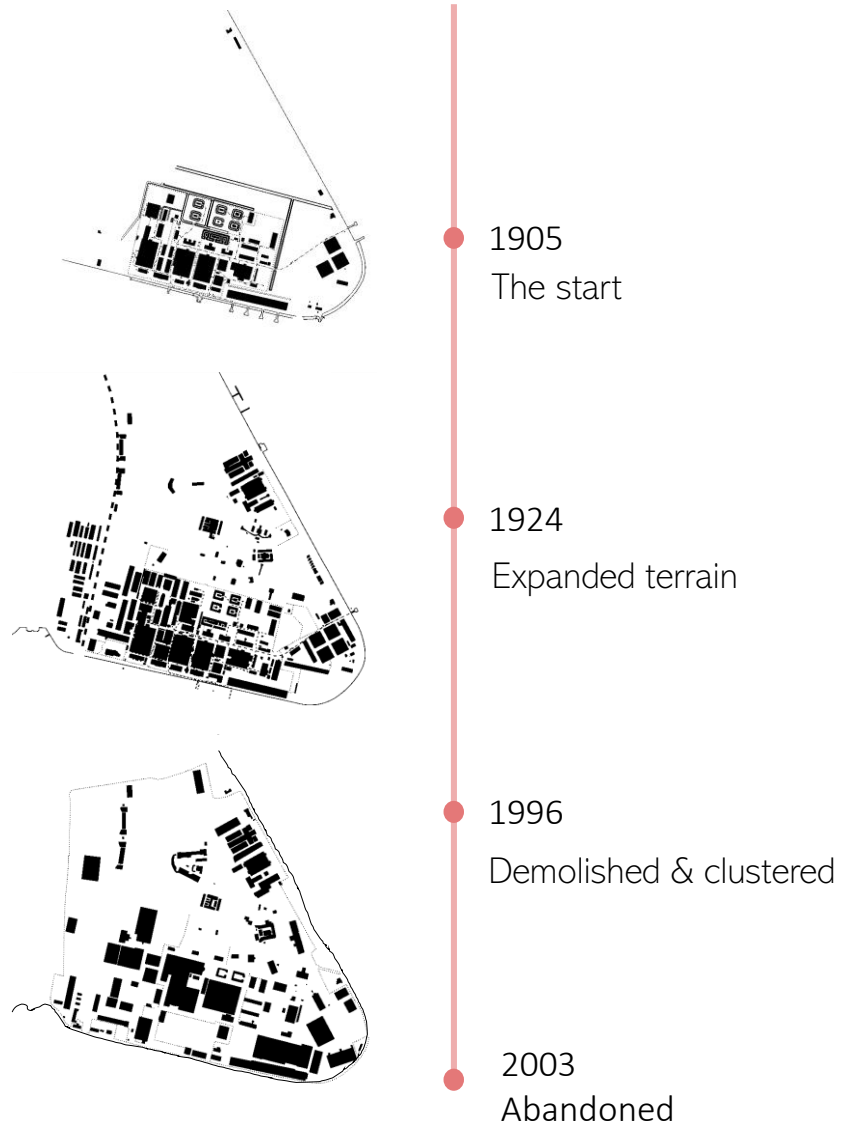

1901

03.

History and former use

Abandoned



Current situation of the terrain

The Hembrug terrain | first impression



Robust buildings decorated with brick ornaments

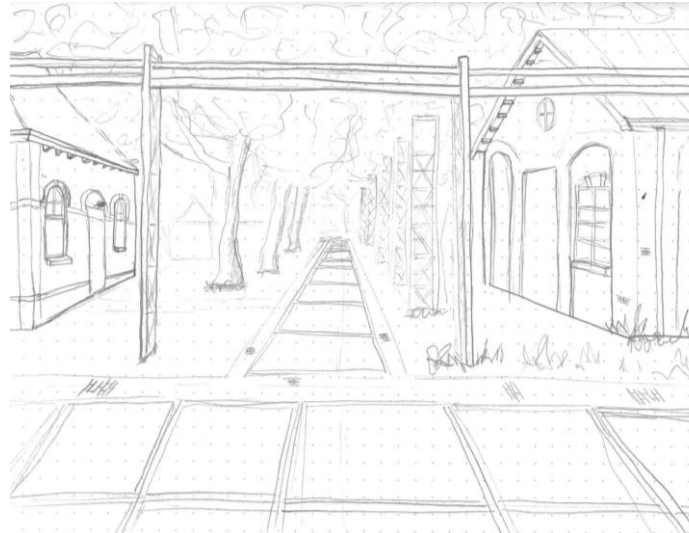

Consistency through the concrete floor slabs and the steel frame for the pipeline network



Mysterious and inaccessible due to decay and wild nature

Current situation of the terrain

Up coming cultural hub

"A clustering of cultural venues such as museums, galleries and performance spaces with secondary attractions including food and retail"



HEMbrug market



Food events



Music events



Lab 44 (restaurant + more)



Het Hem museum



Photo museum 'Streets of the World'

Future perspective

Housing will increase social security



Demand of housing in Amsterdam

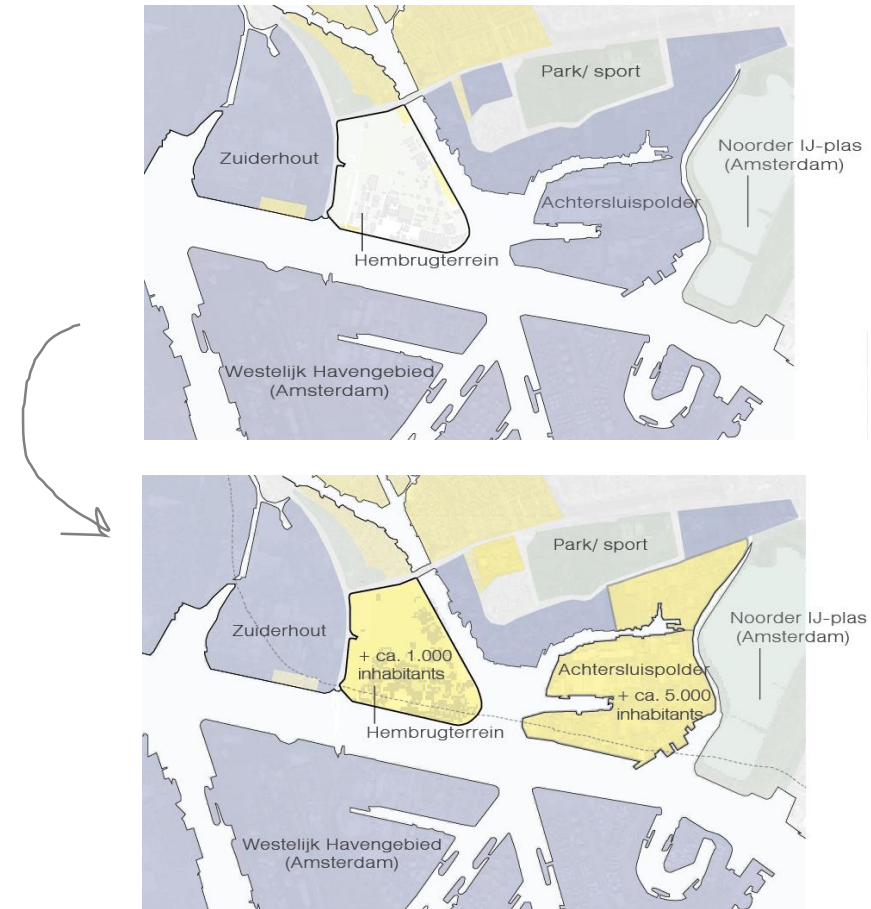

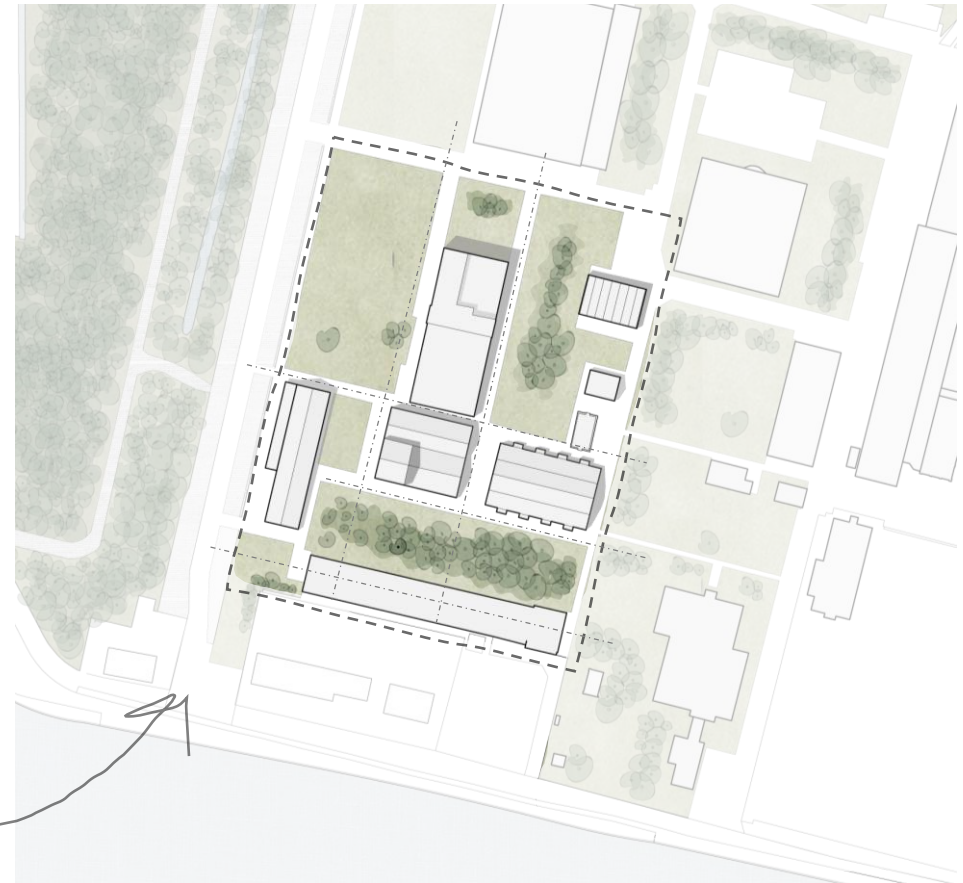
Ensemble Campus South

Ensemble Campus South

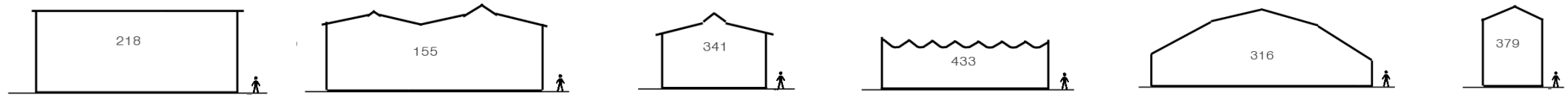
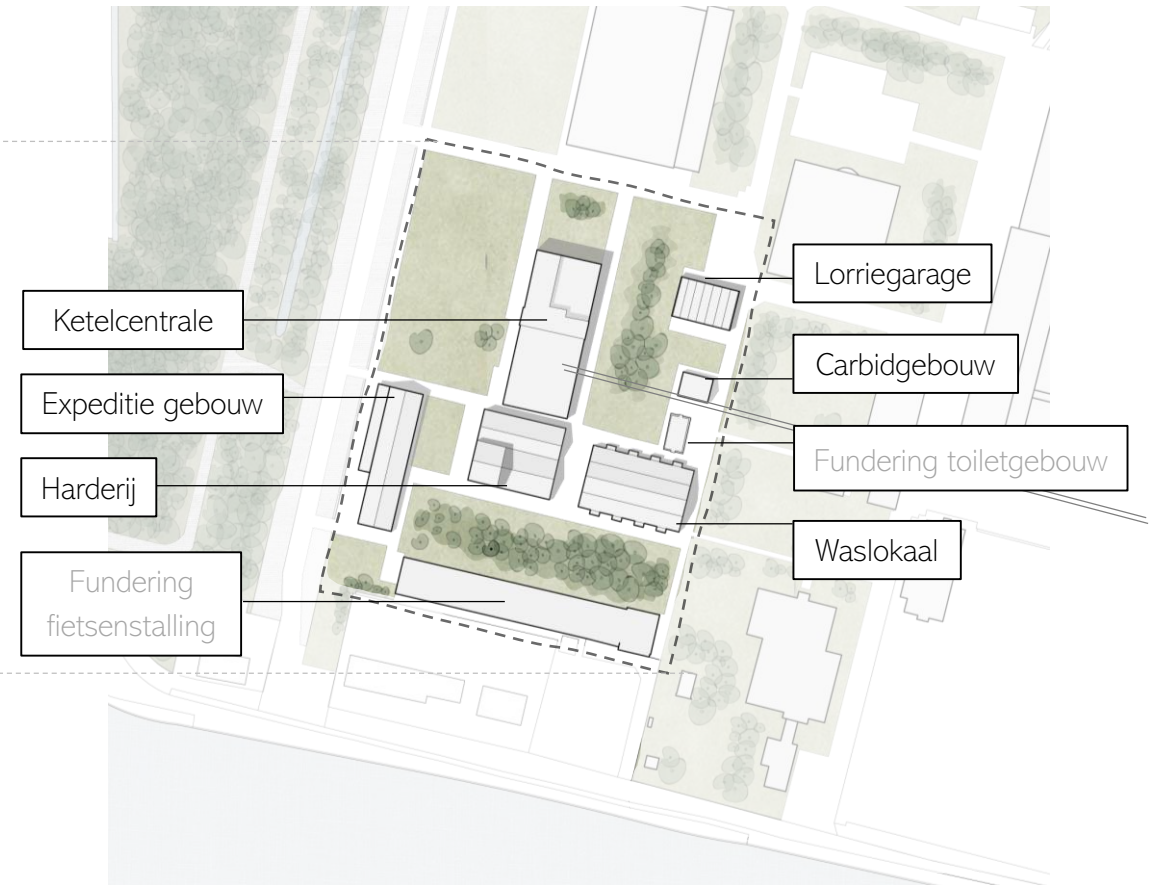
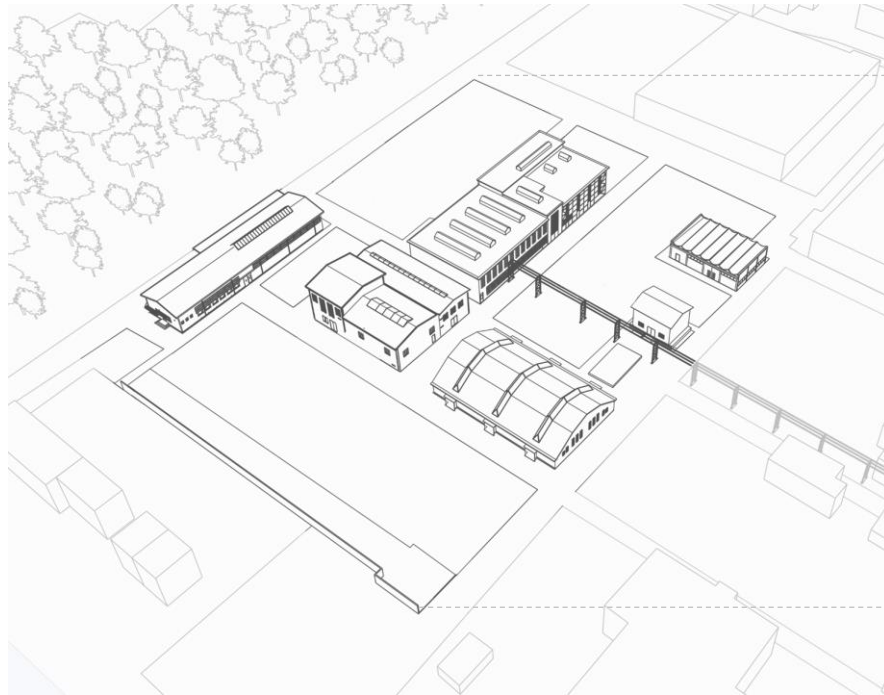

Ensemble Campus South

Six buildings and two foundations

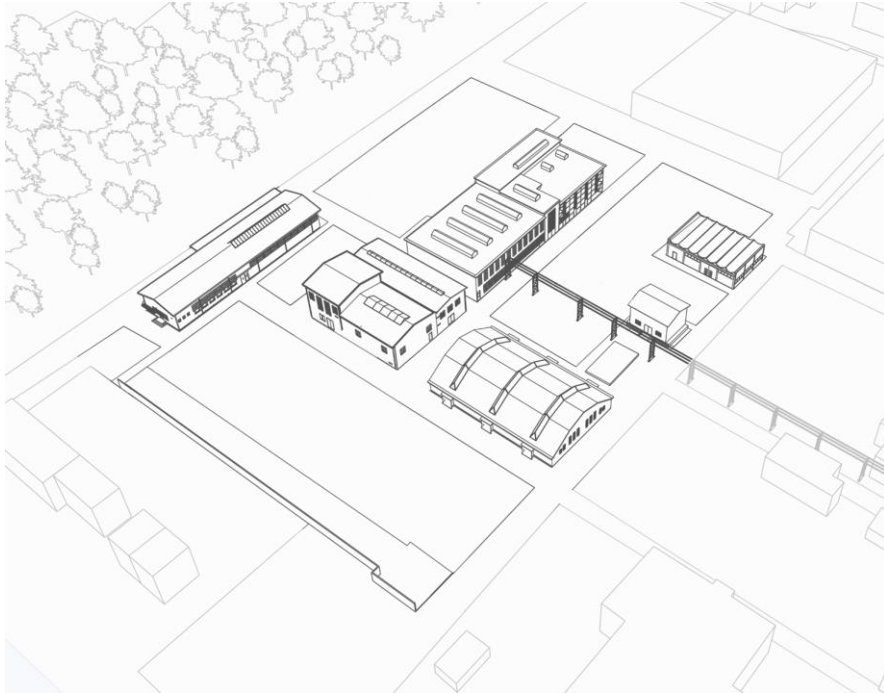

Expeditie gebouw



Lorriegarage



Waslokaal



Ketelcentrale



Harderij



Carbid gebouw

Ensemble Campus South

The composition wasn't always like this

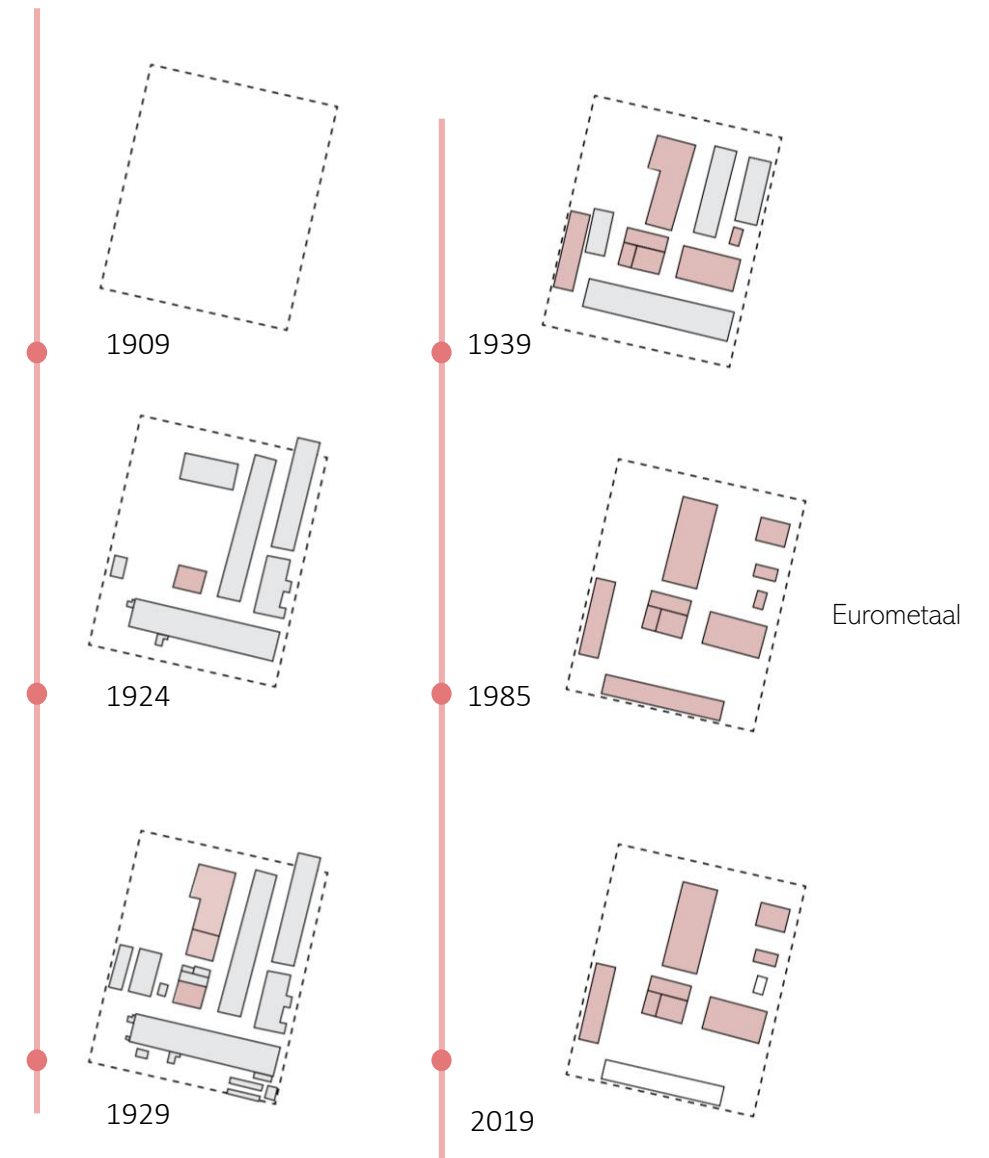

Ensemble Campus South

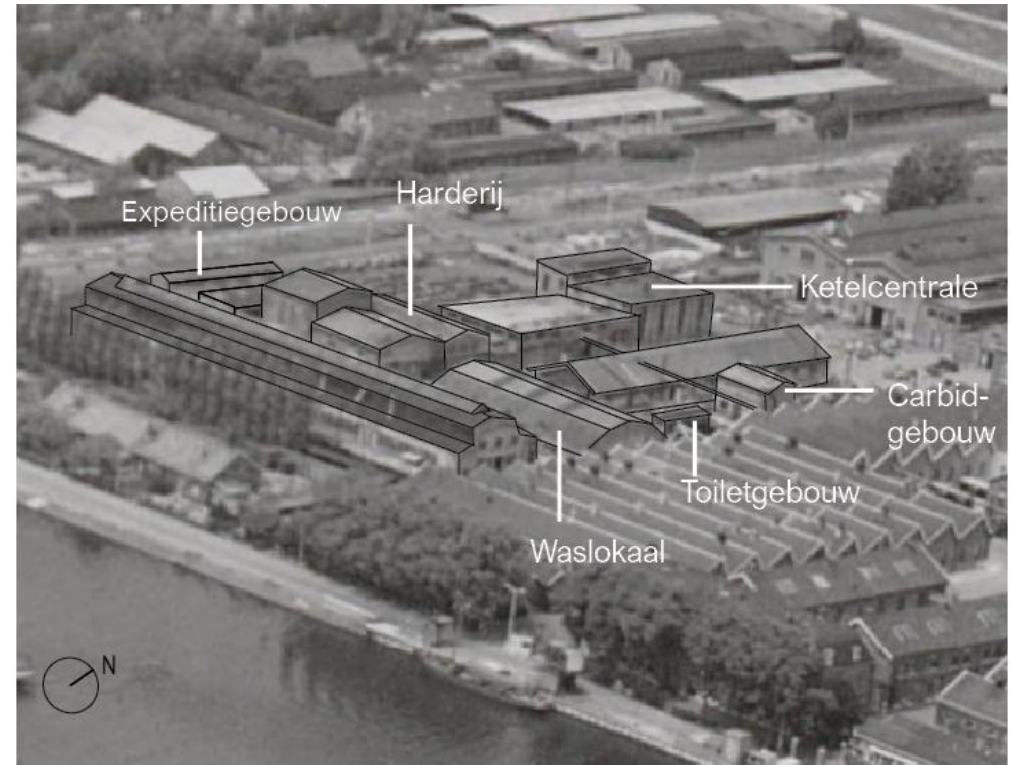
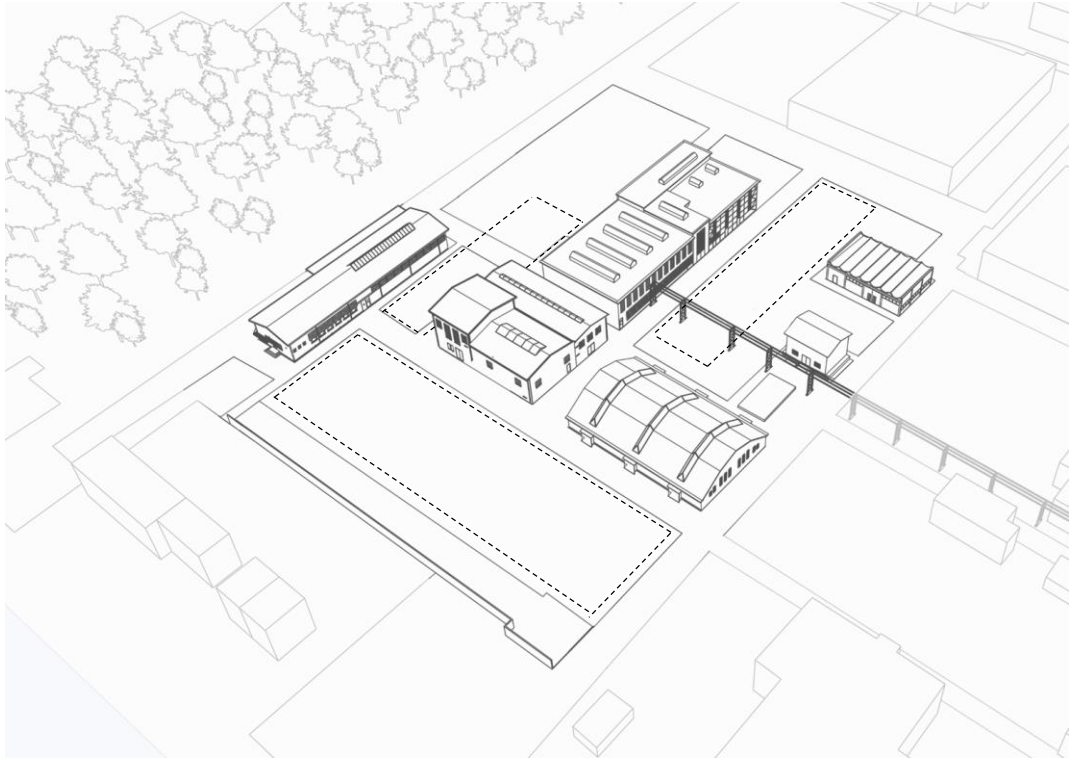

1939

Masterplan ensemble + surrounding



Reference | render of arkitema-architects
| Søster Sophies Minde

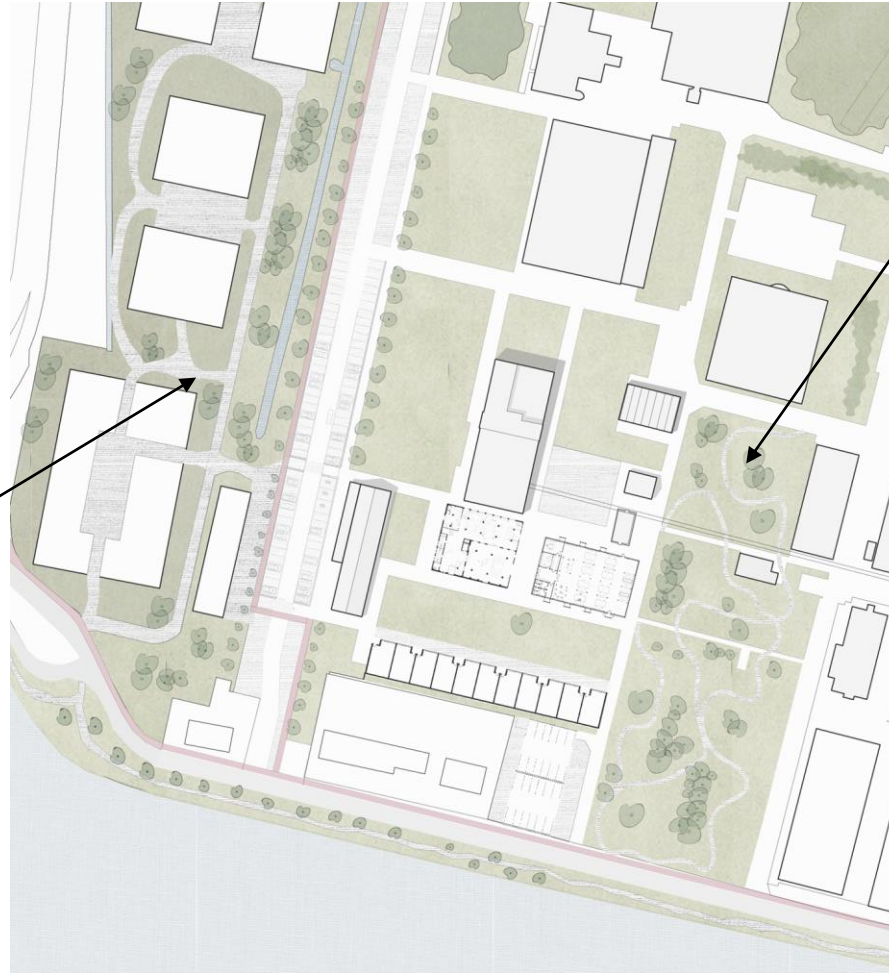

Reference | British Land |
development town centre London



Reference | KNSM eiland | Spacious
layout | sightlines

Programma

Current program | environment attracts creative industry



Expeditie gebouw | Project bureau Hembrug | office business operations and area development



Waslokaal | Pactum studio | photo + movie location

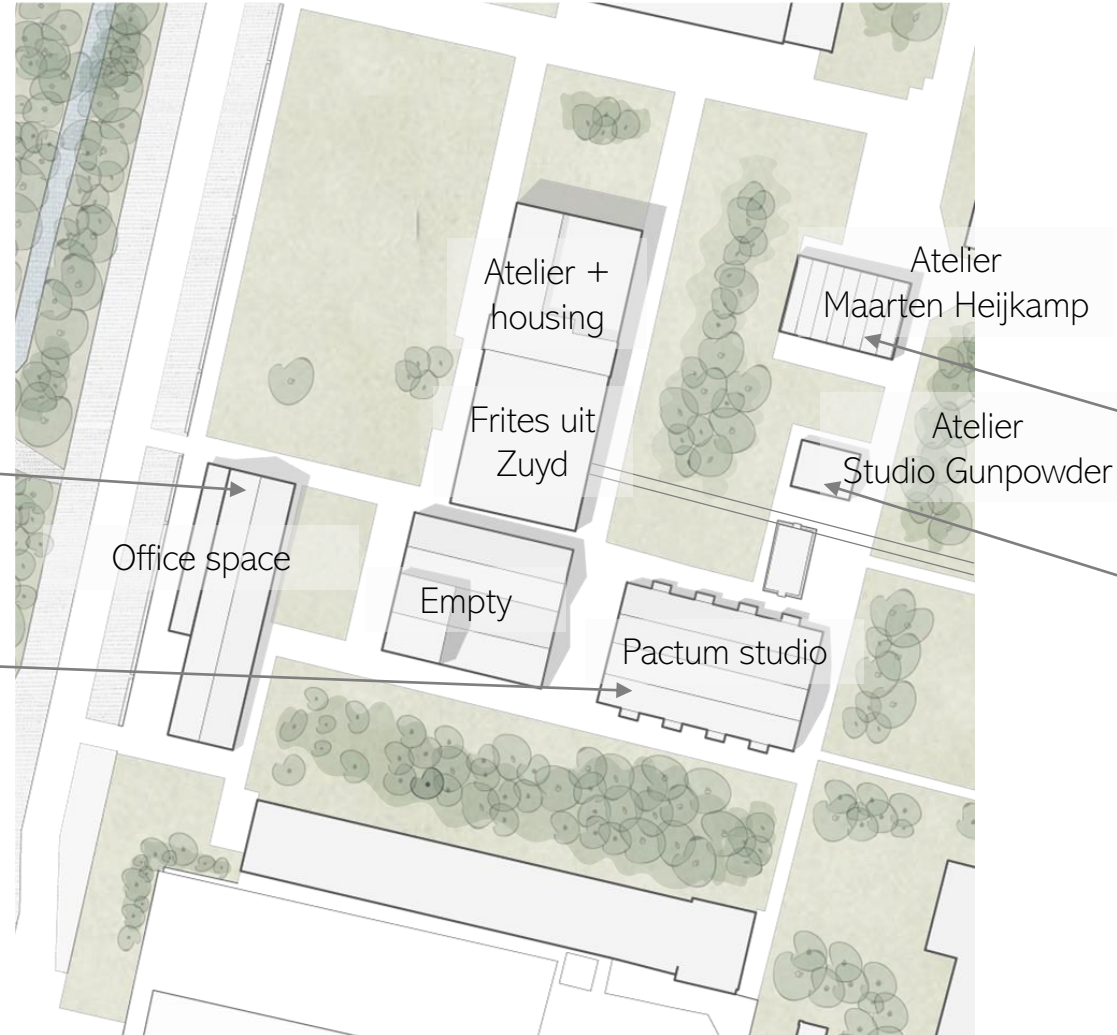

Lorrie garage | studio Maarten Heijkamp | atelier

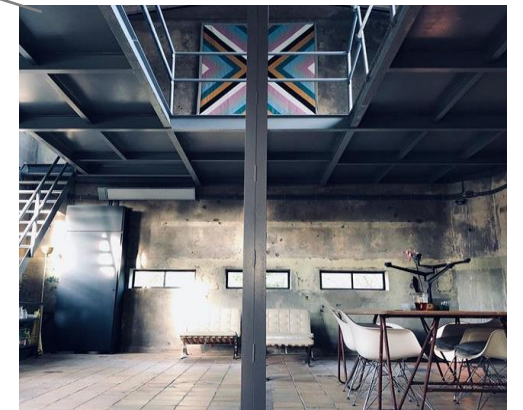

Carbidgebouw | Gunpowder studio | atelier | photo location

08.

Programma

Added program



Starting points of the transformation

Campus South as creative hub for:

creating

exposing

amusement

08.

Programma

Added program

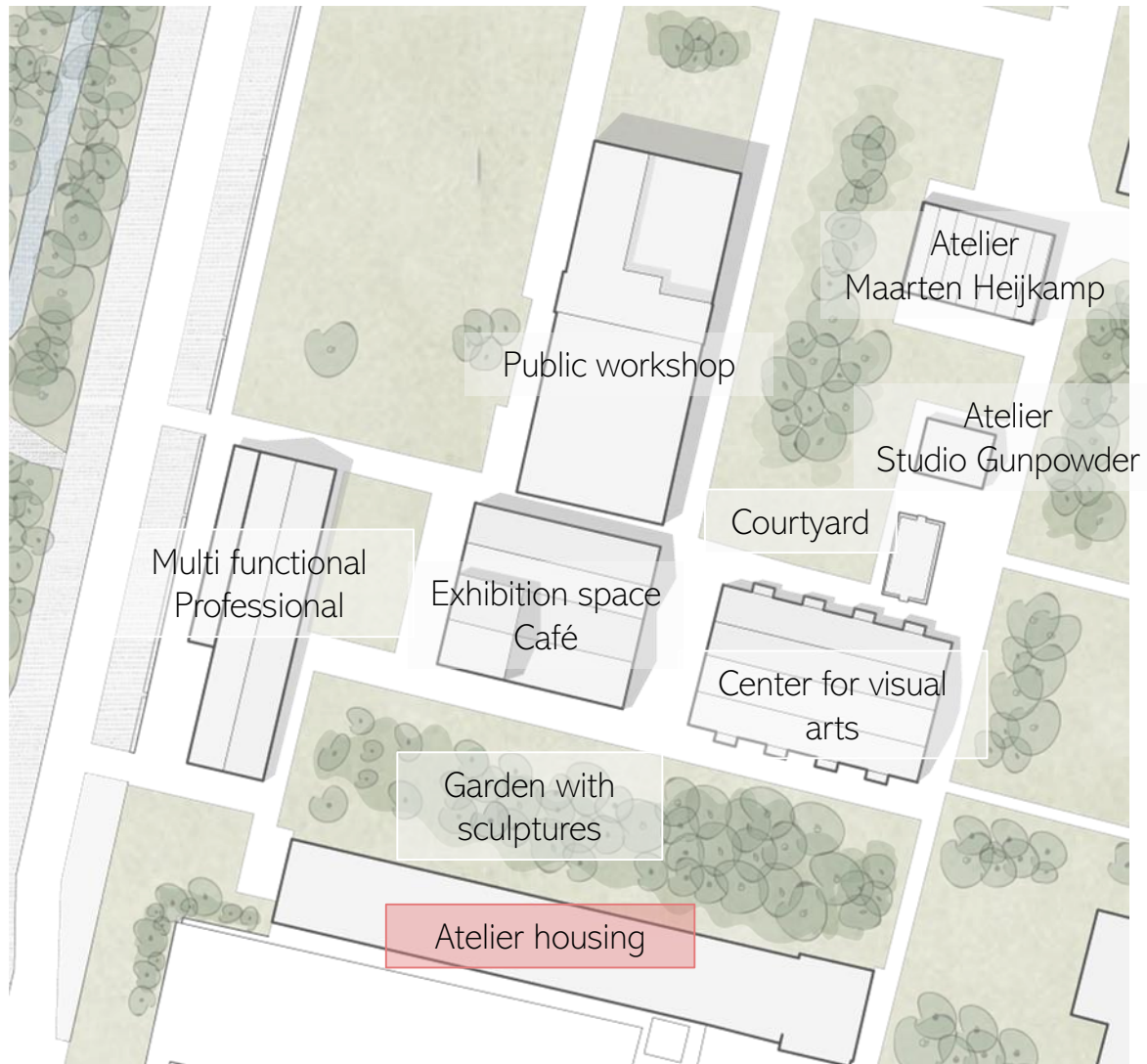

Atelier housing

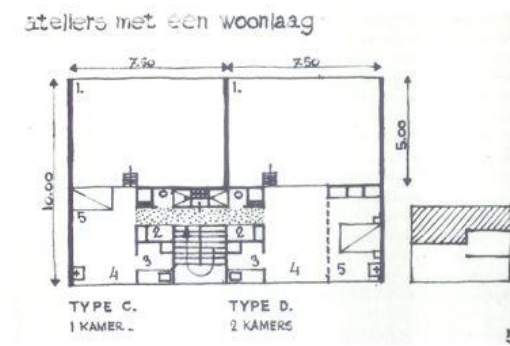

Reference:
atelierwoning
zomerdijkstraat



Campus South | program | ketelcentrale

Public workshop

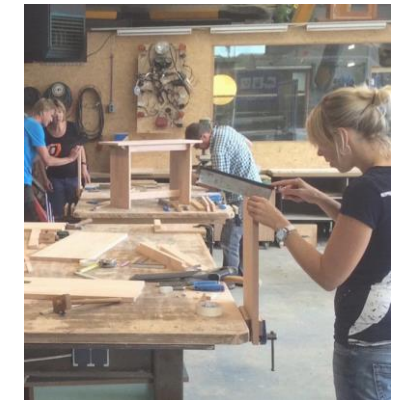

08.
Programma

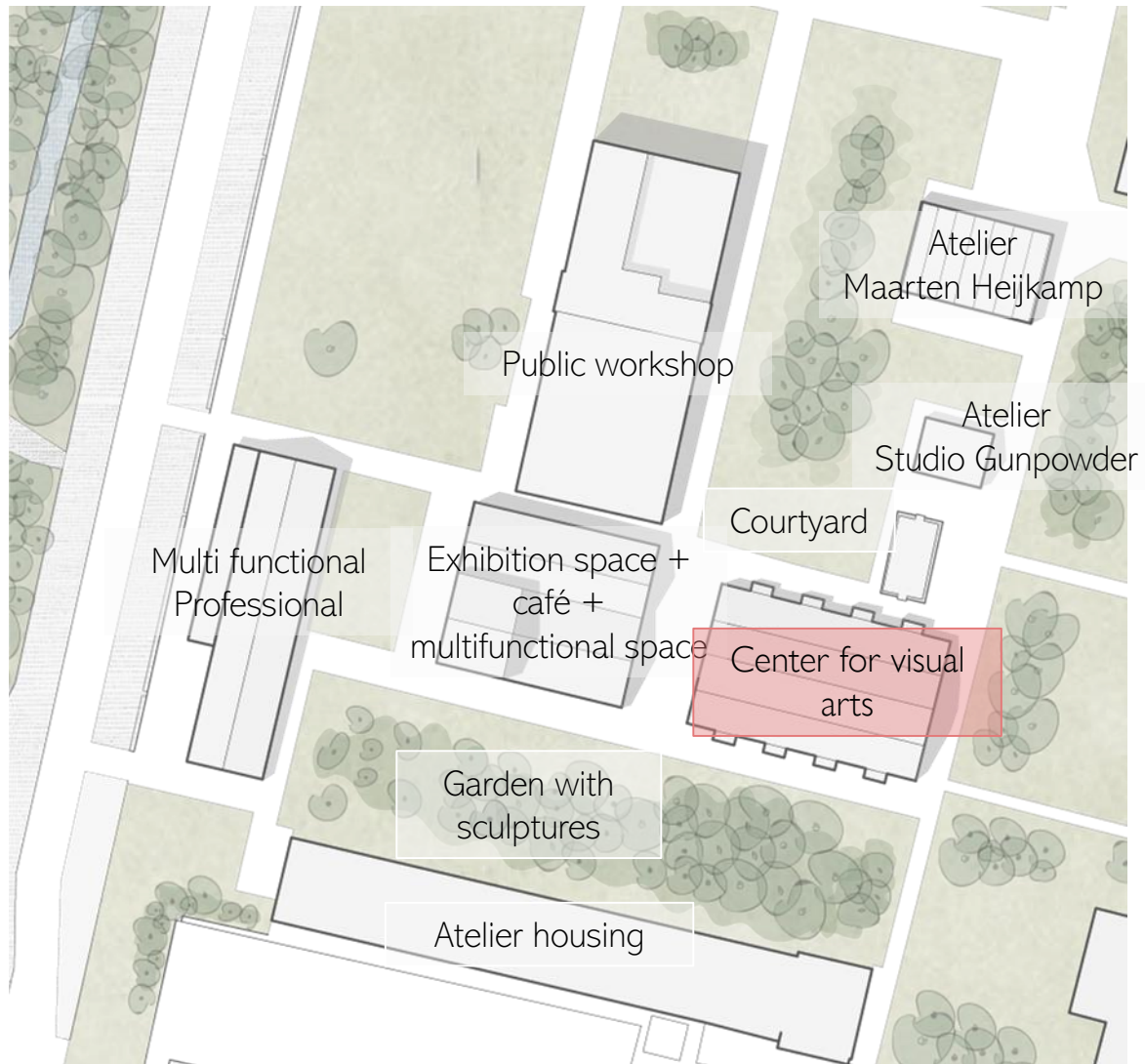

Nieuwe situatie tek eronder

Campus South | program | waslokaal

Center for visual arts



Fashion design



Ceramics



Sculpting



Drawing

Center for visual arts

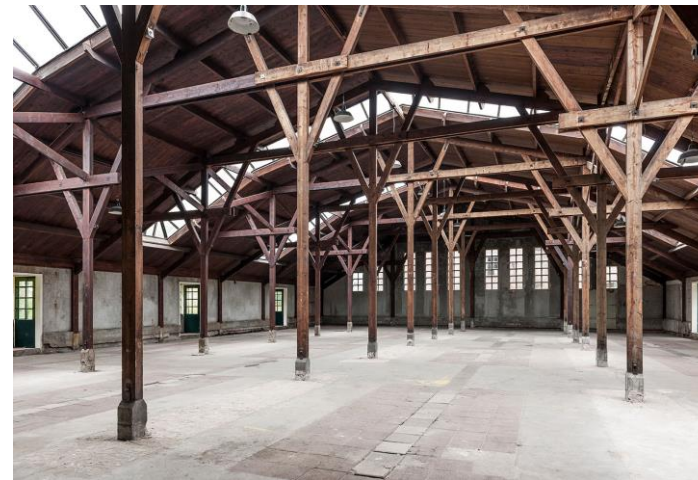
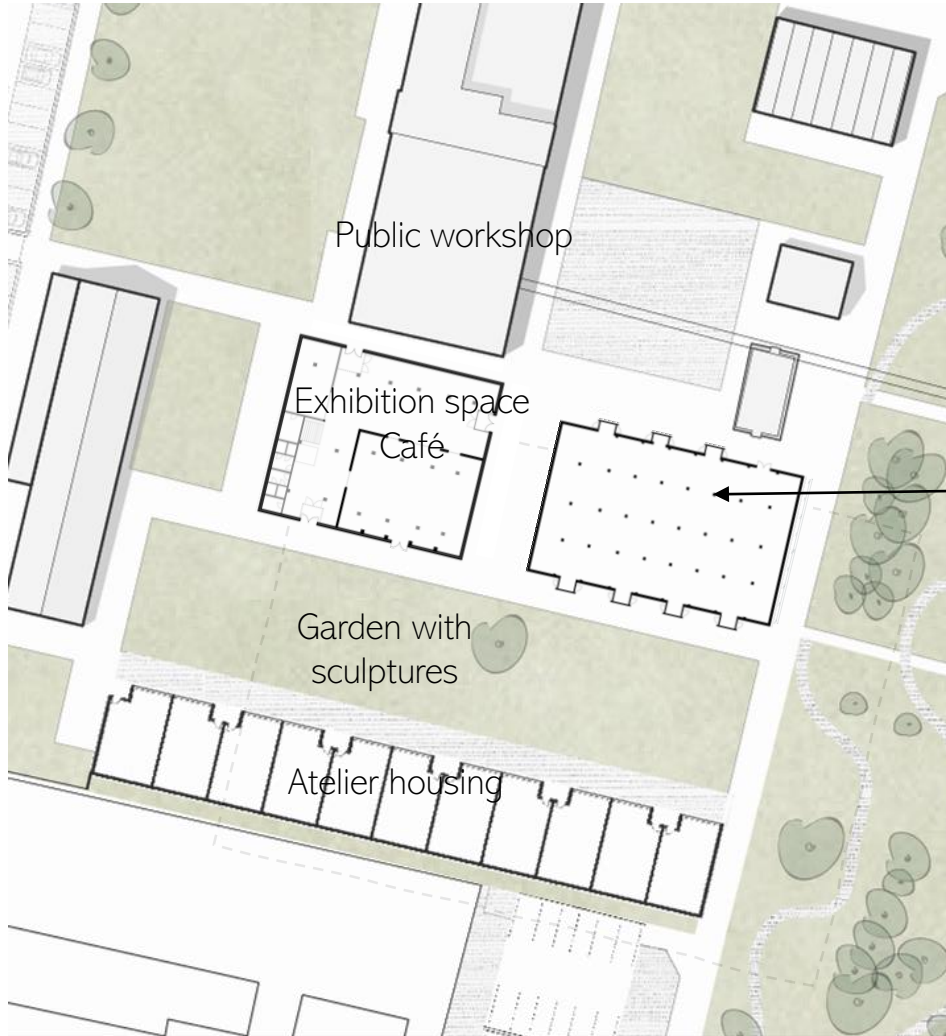

Campus South | waslokaal | typology | wooden structure | use

Preserve wooden roof structure

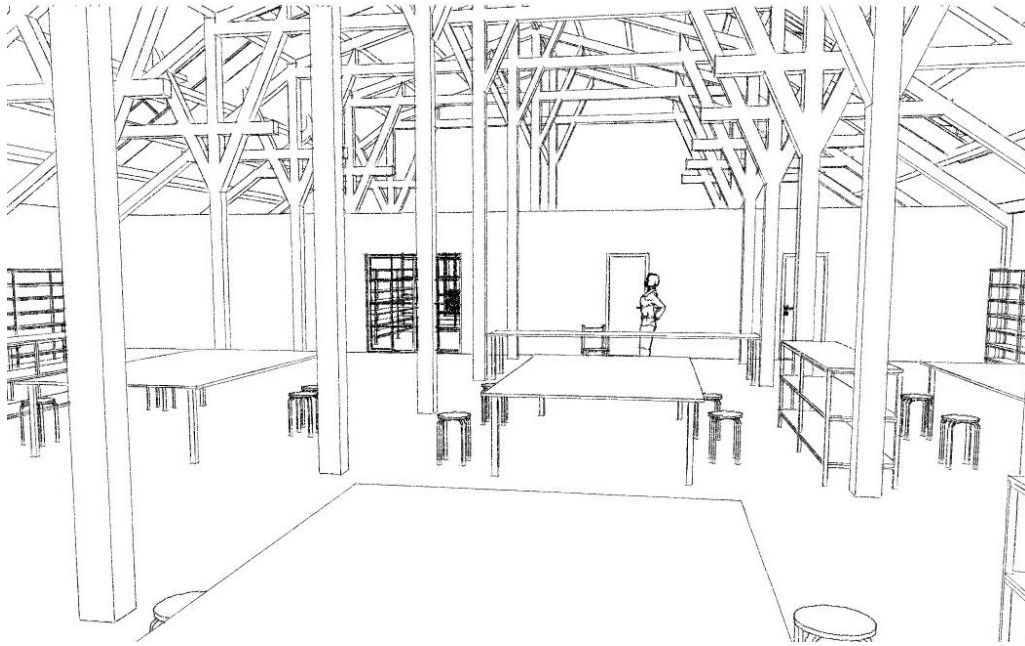

Floorplan refers to former use

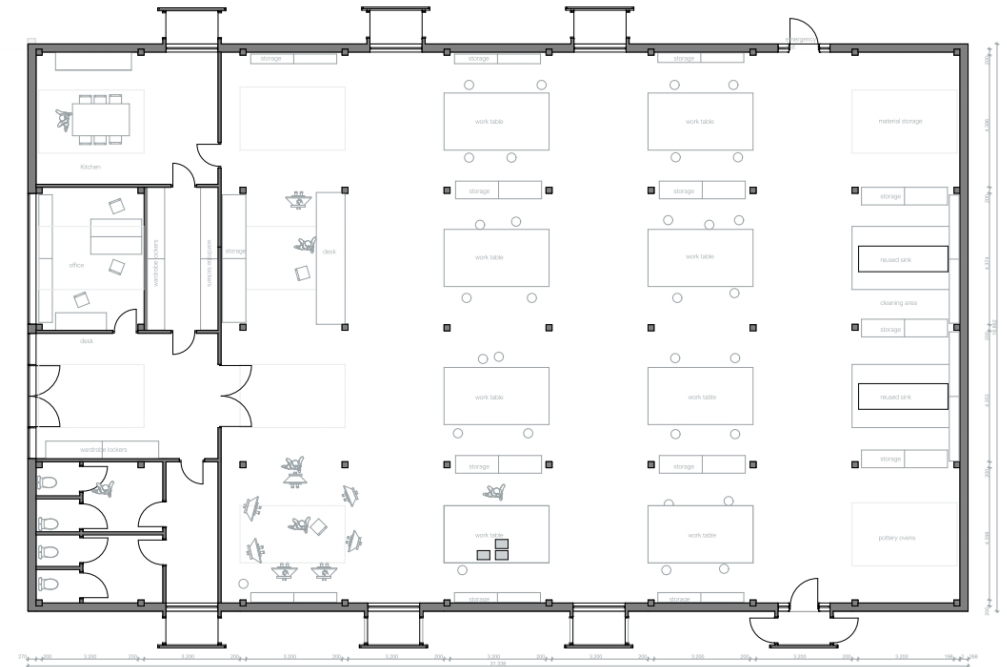



Program of the Harderij

Exhibition space

Café

Multifunctional space for performances,
lectures, cinema, workshops etc.

09.
Design

Harderij | characteristics

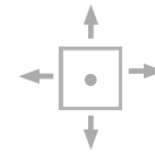
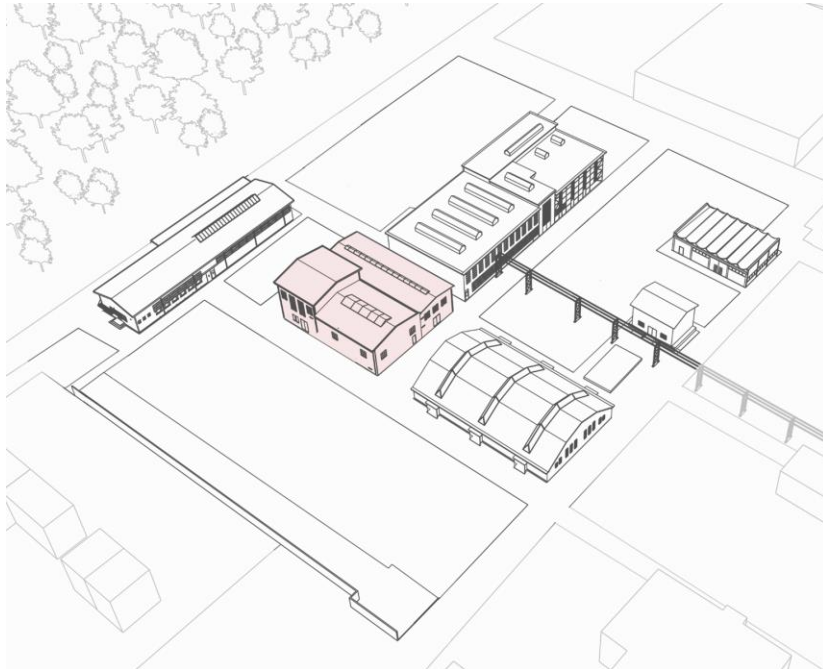

center point of the ensemble
and accessible from all sides



composition is evidence of expansion



waiting for new purpose



creating historical consciousness

09.
Design

Harderij | characteristics

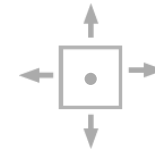
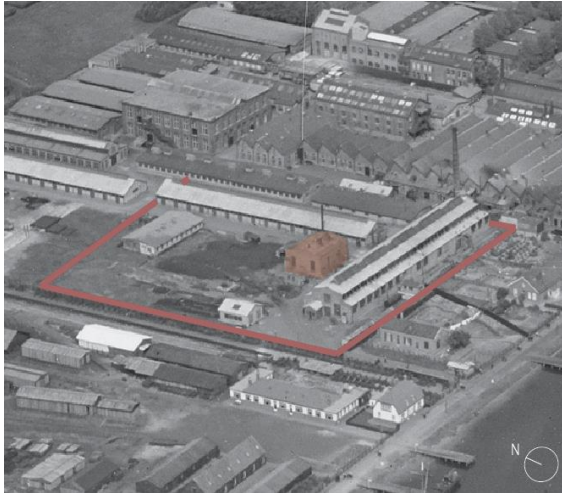
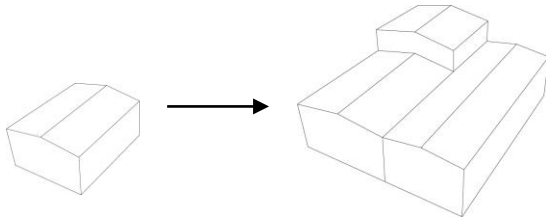

center point of the ensemble
and accessible from all sides



composition is evidence of expansion



waiting for new purpose



creating historical consciousness

09.
Design

Harderij | characteristics

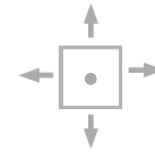

center point of the ensemble
and accessible from all sides



composition is evidence of expansion



waiting for new purpose



creating historical consciousness

09.
Design

Harderij | characteristics

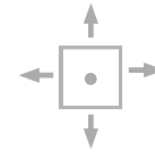
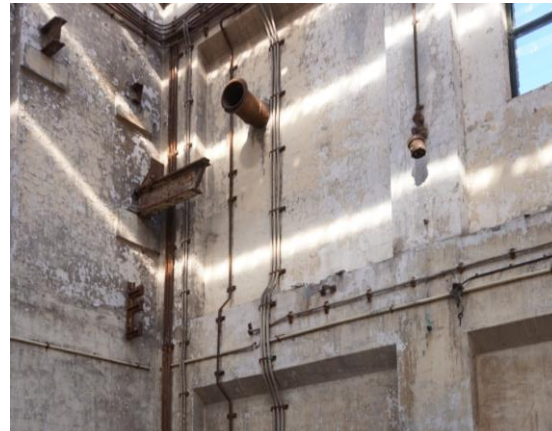

center point of the ensemble
and accessible from all sides



composition is evidence of expansion



waiting for new purpose



creating historical consciousness

09.
Design

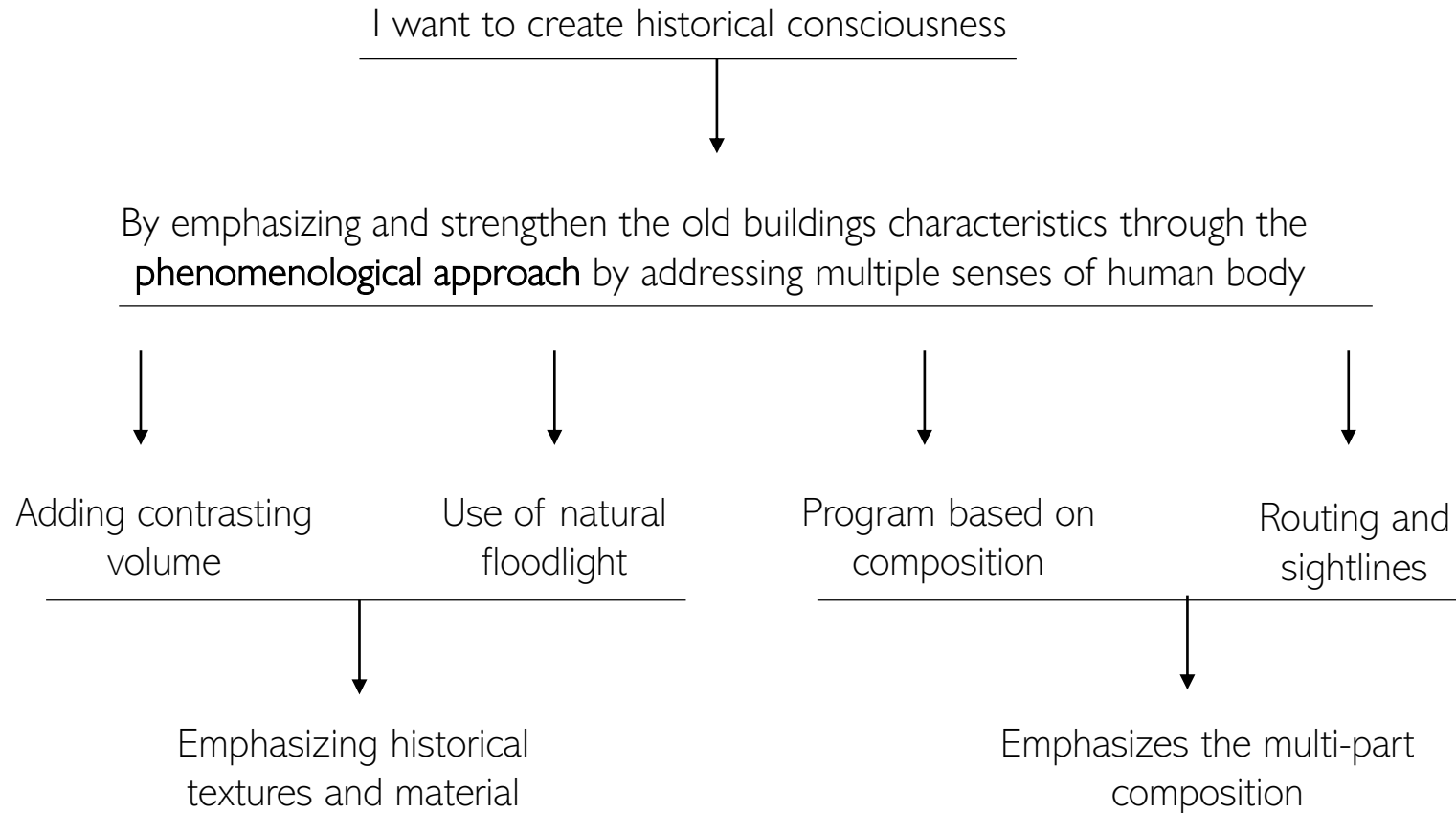

09.
Design

Results

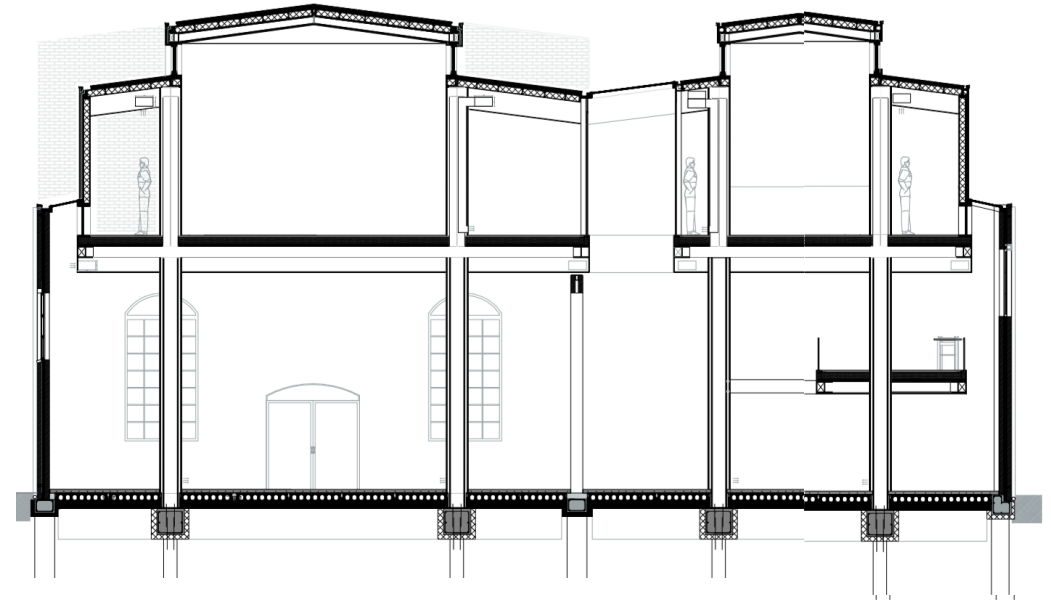

10.

Transformation

Current → preserve

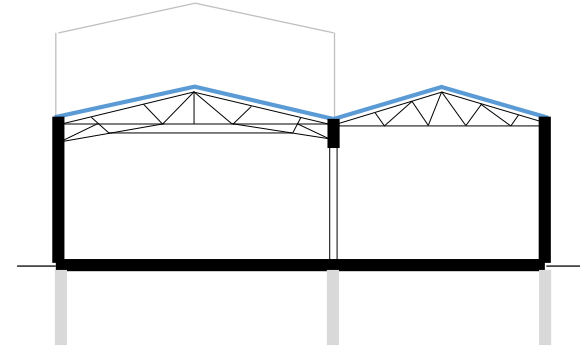
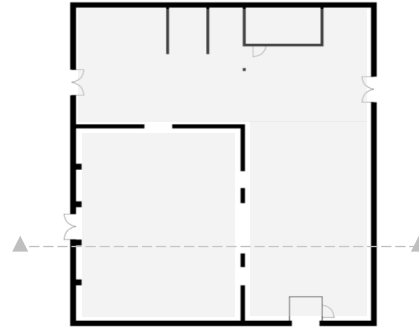
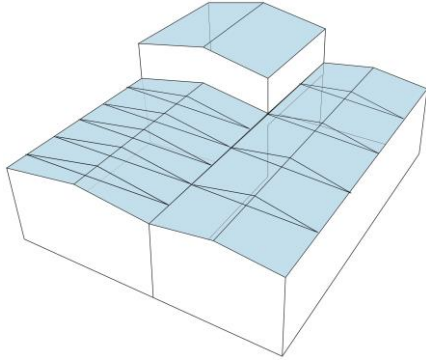

1. Transparent pvc roof panels + steel roof structure

10.

Transformation

Existing building → preserve

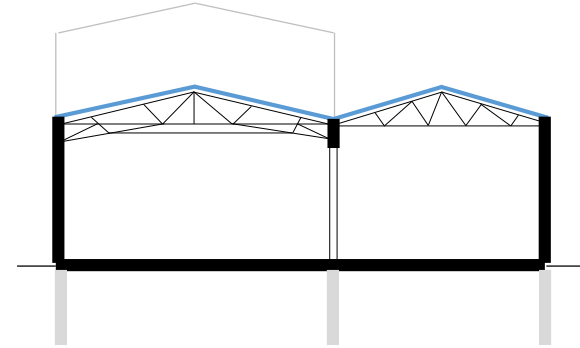
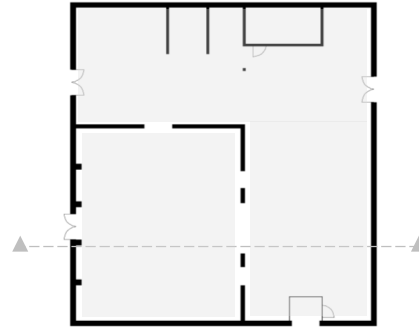
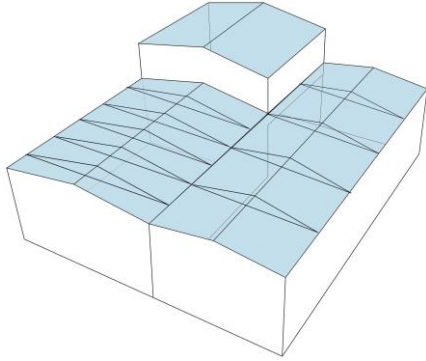

Remove: transparent pvc roof panels + steel roof structure + concrete floor

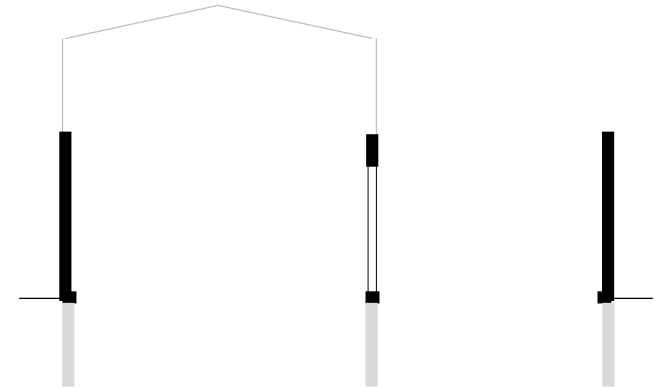
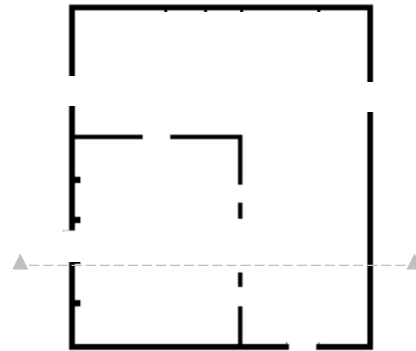
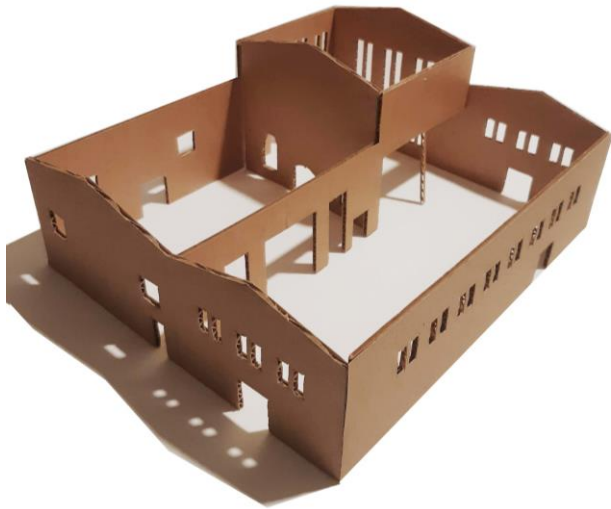

Preserve: facades and interior walls

10.

Transformation

Preserved → added

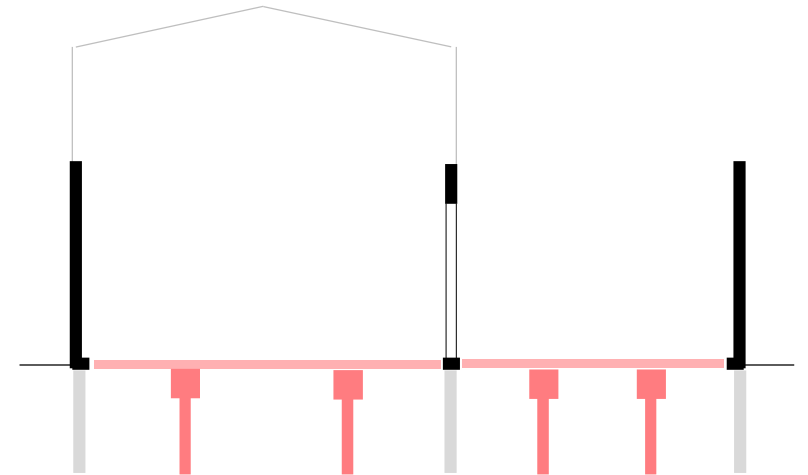
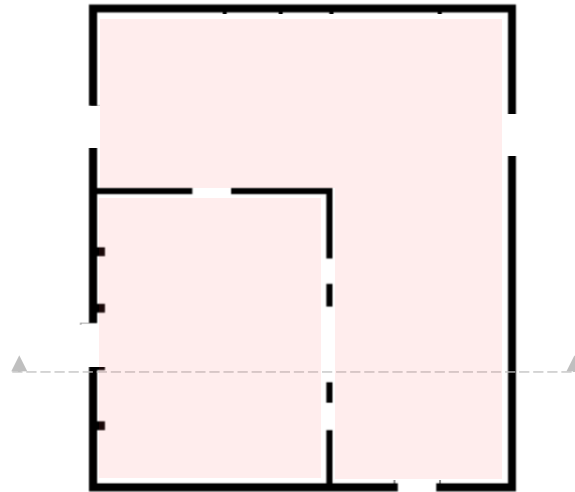
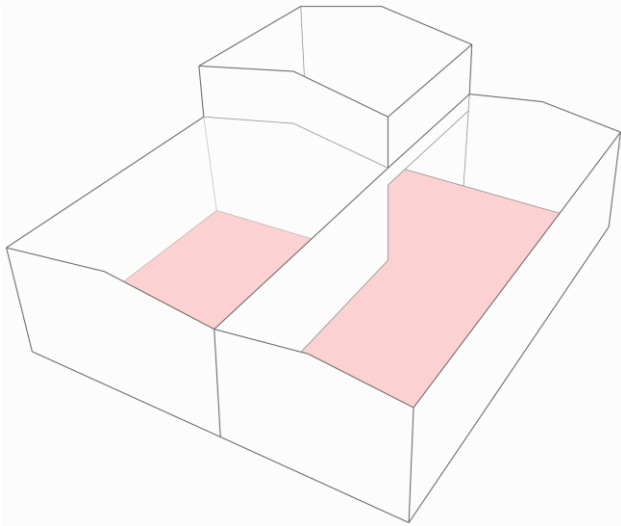

New: ground floor + foundation

10.

Transformation

Current → preserve

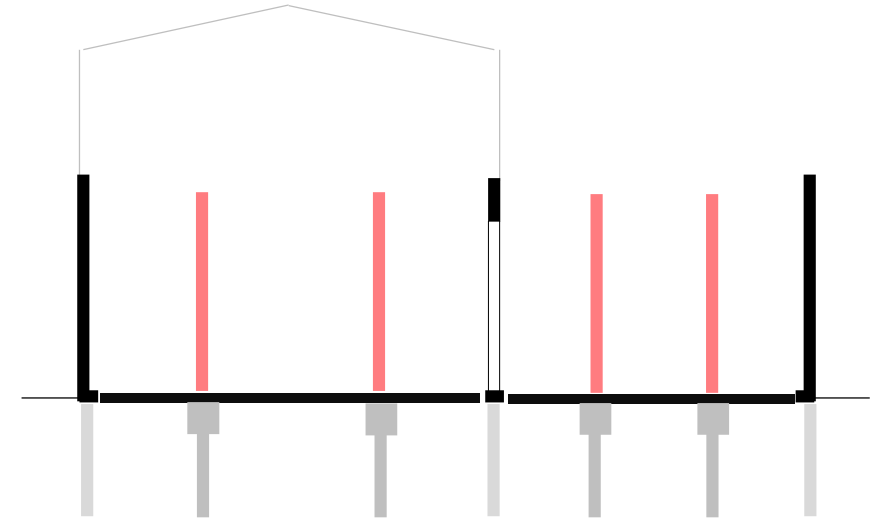
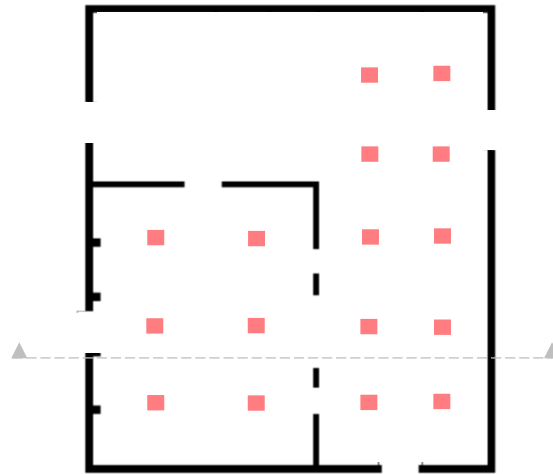
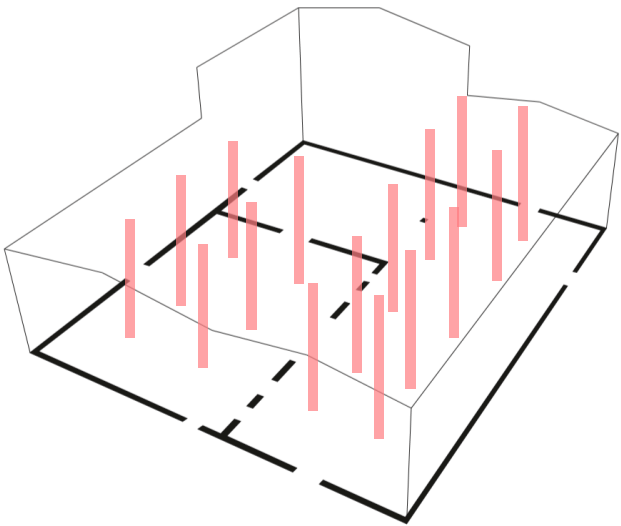

New: columns

10.

Transformation

Current → preserve

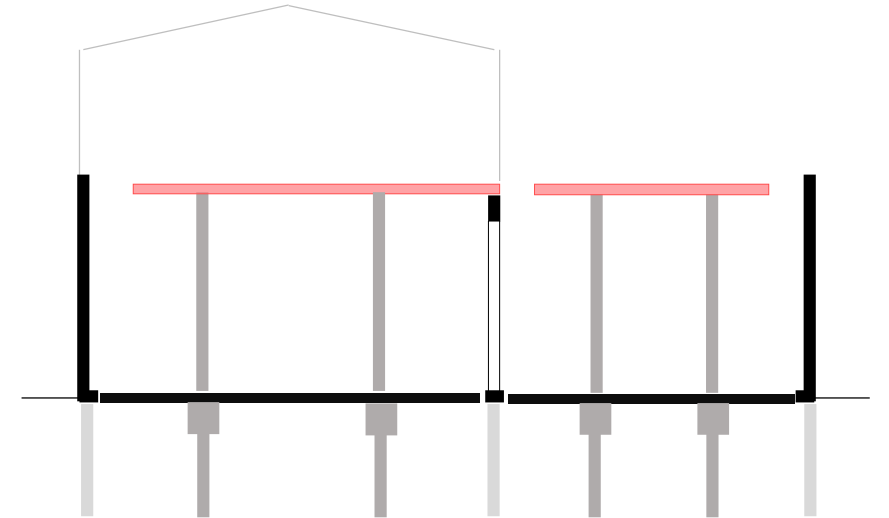
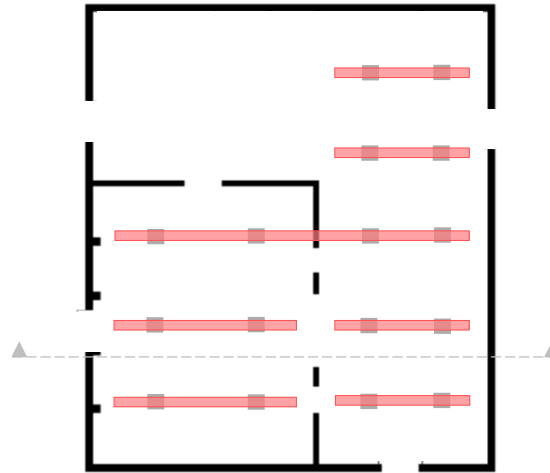
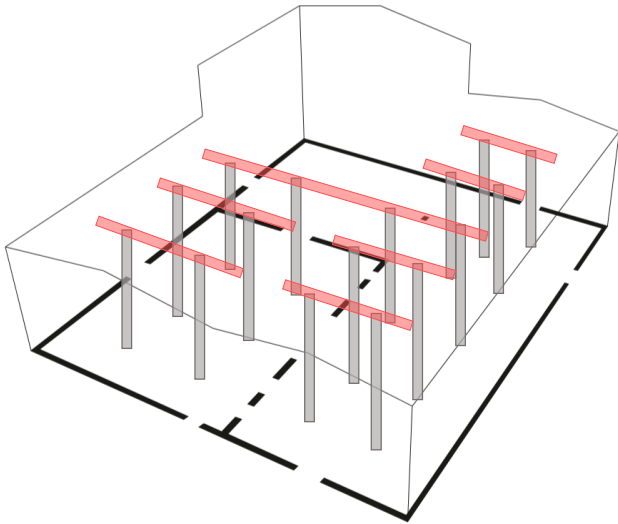

New: beams

10.
Transformation

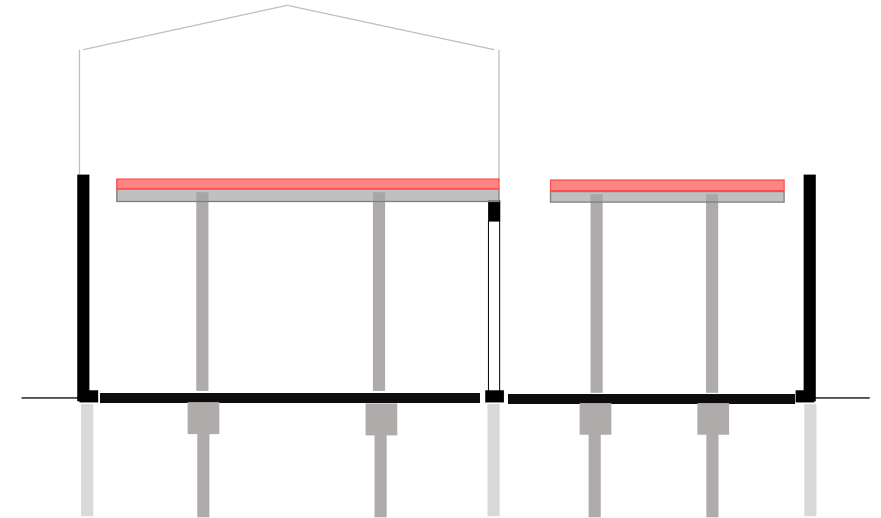
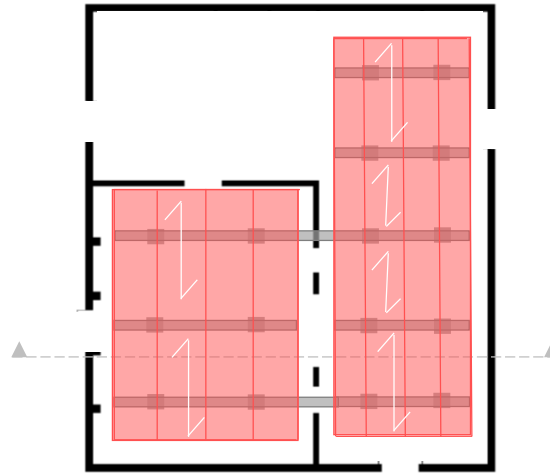
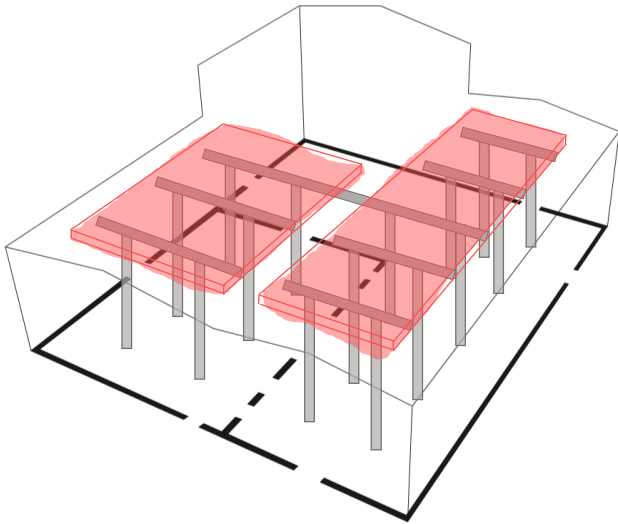

New: first floor (breedplaatvloer)

Transformation of the Harderij

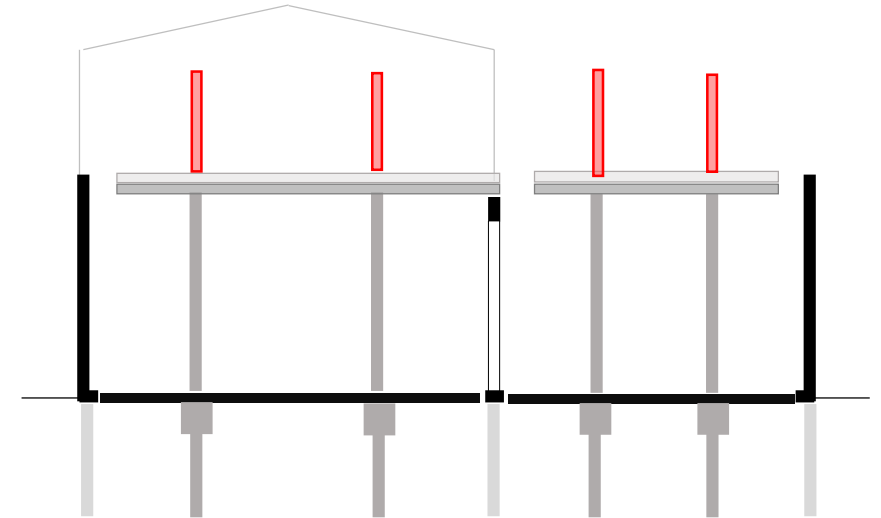
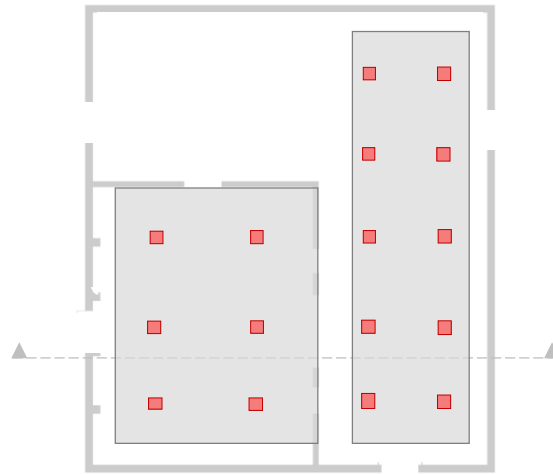
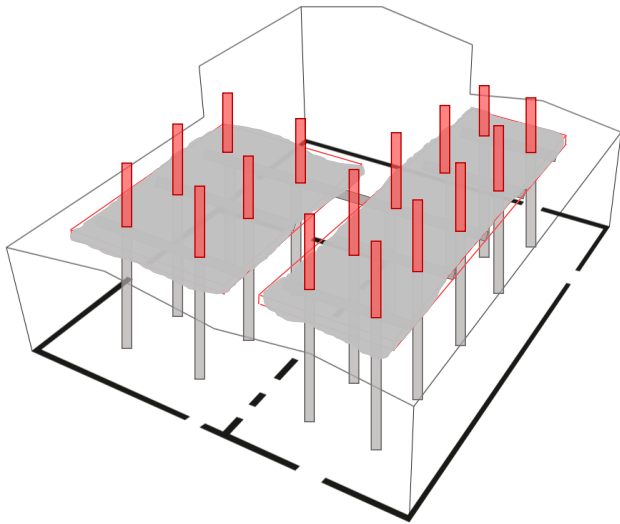

New: columns

Transformation of the Harderij

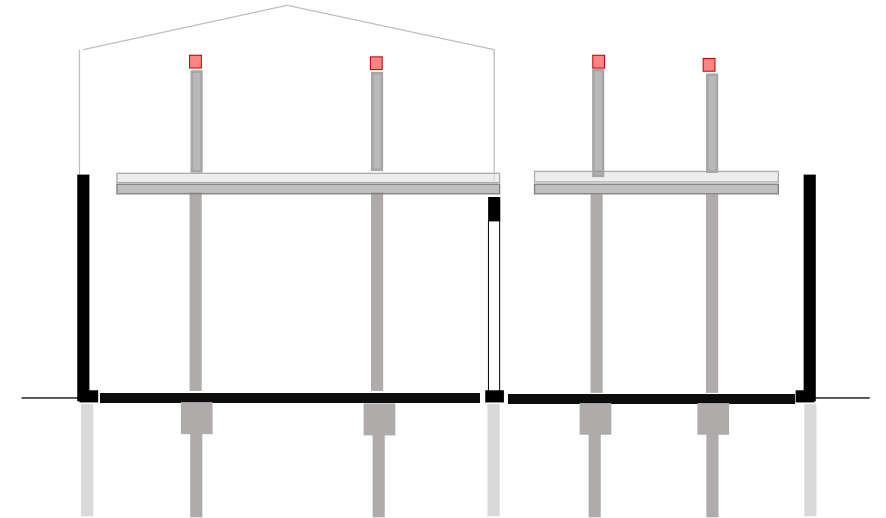
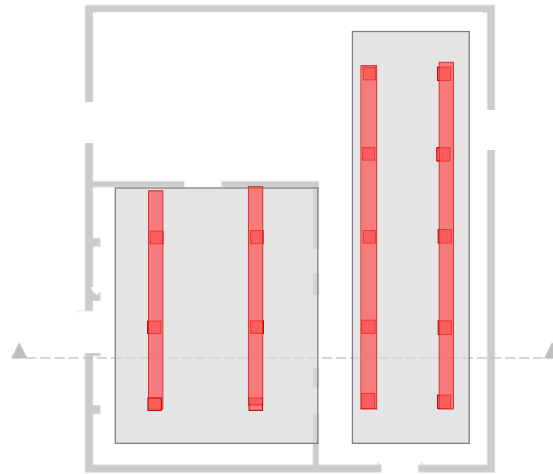
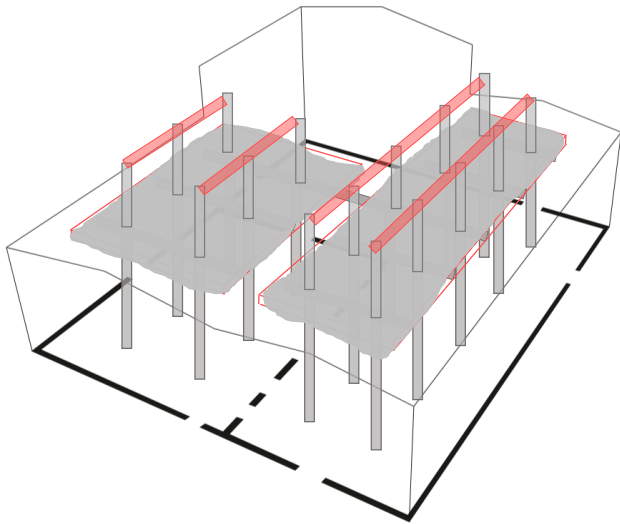

New: Beams

09.
Design

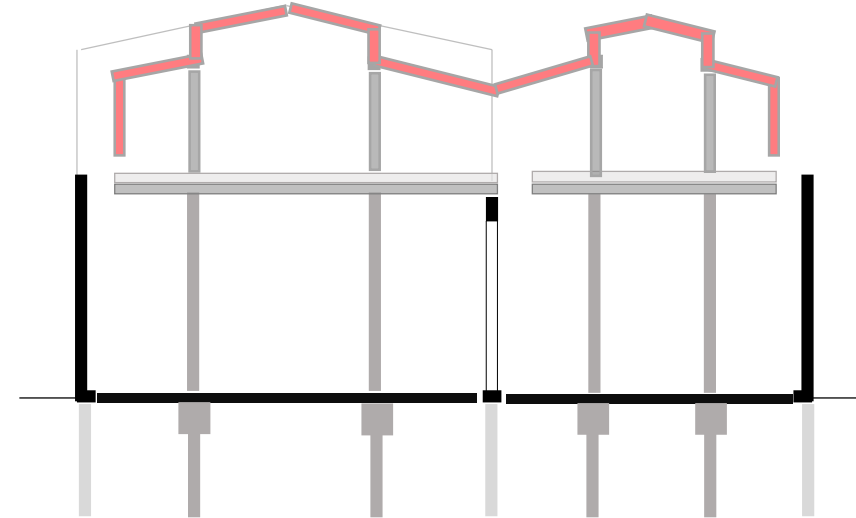

09.
Design

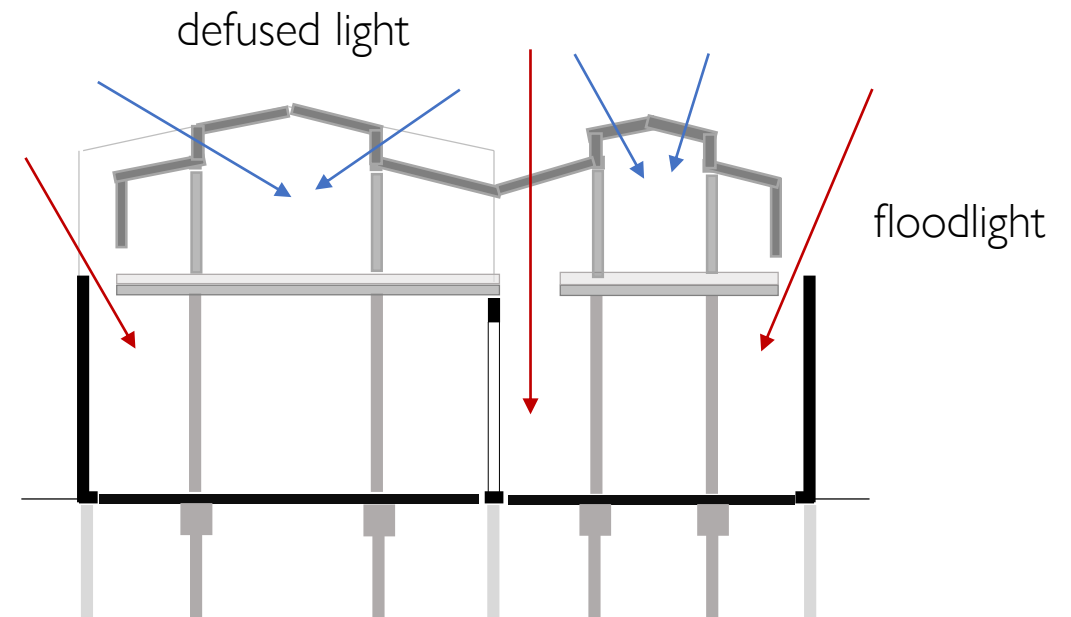

09.
Design



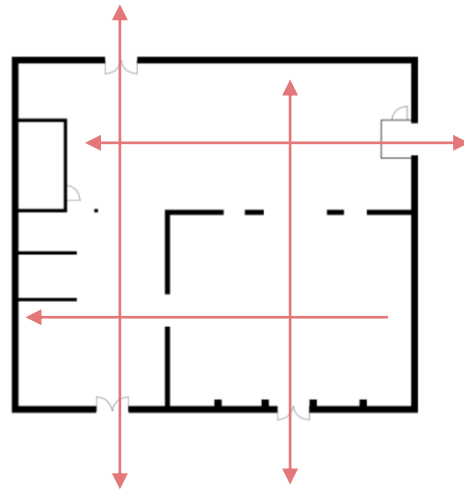
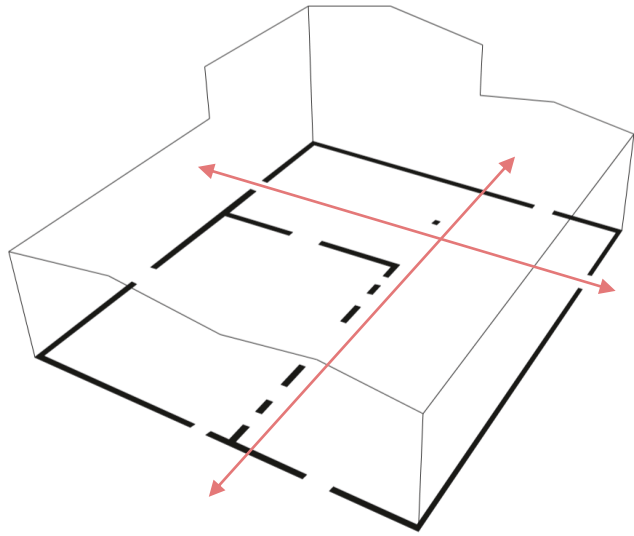

sightlines - spacious



Routing

09.
Design

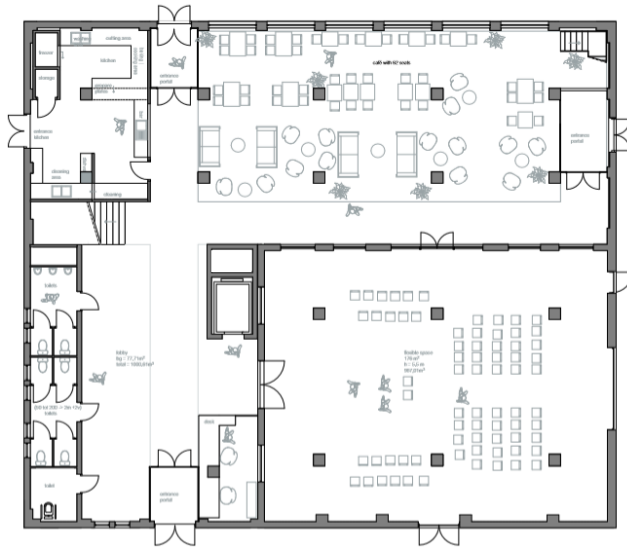

bg

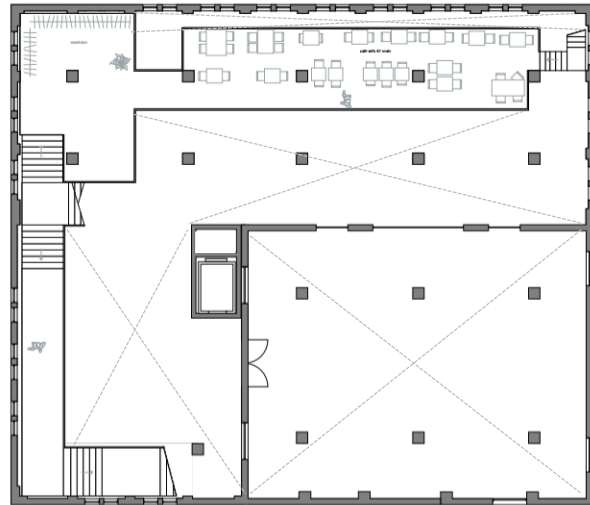

1e v

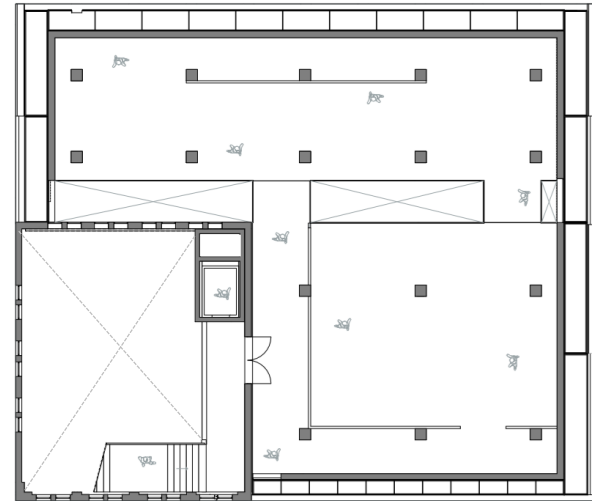

2e v

09. Design

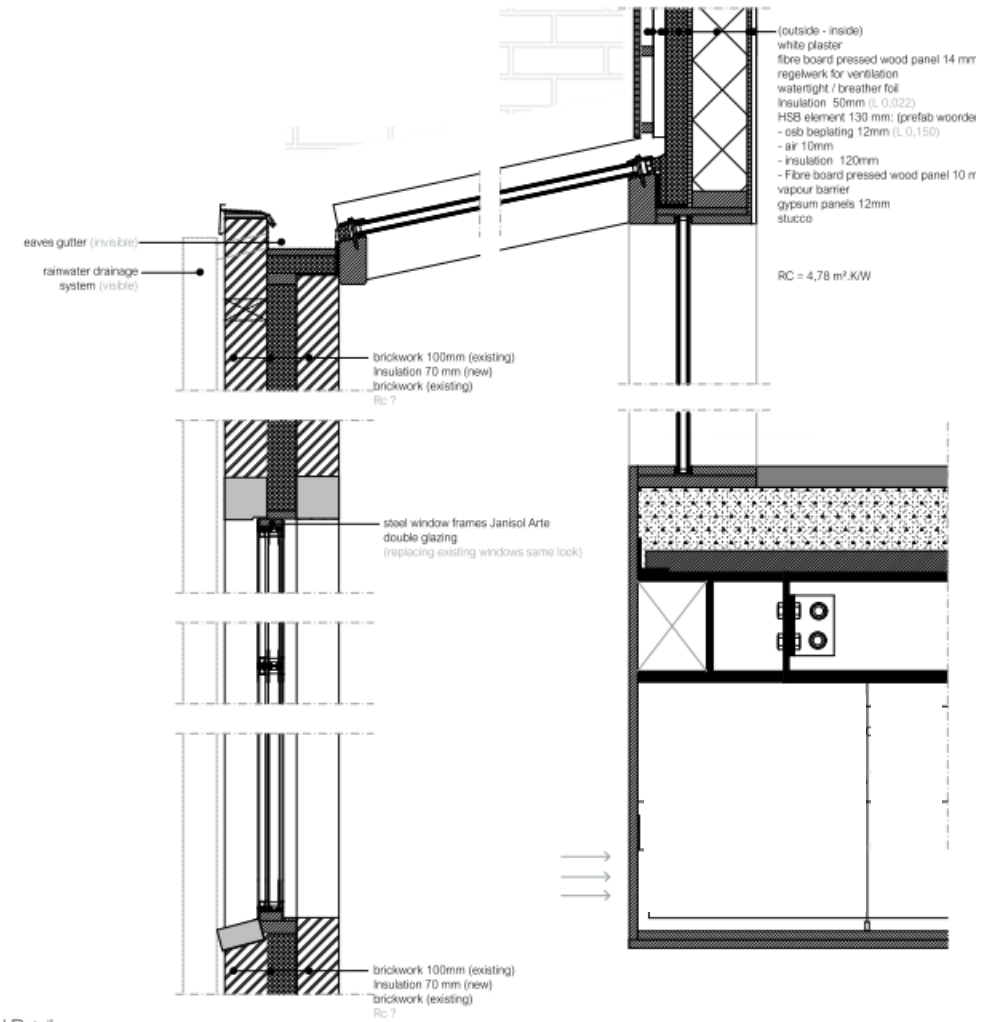
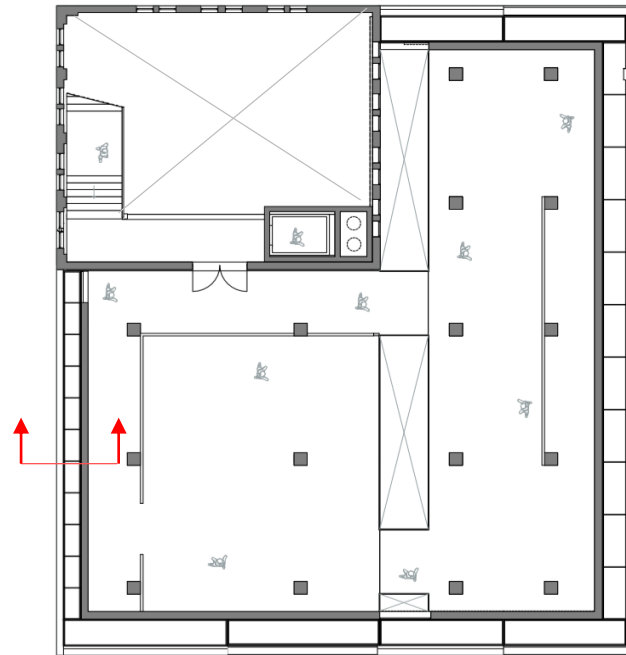
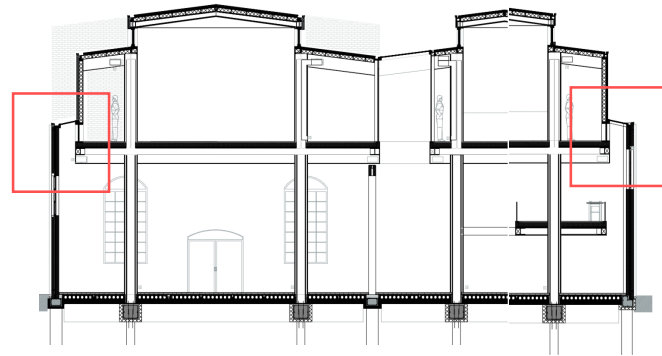

HARDERIJ | Details

09.

experience

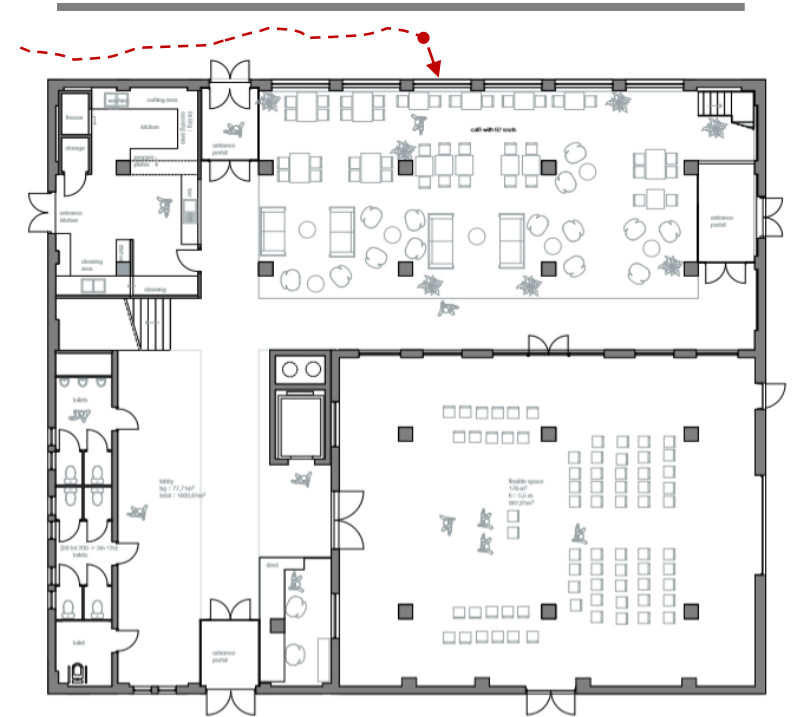

09.
Design
experience



Ground floor

09.
Design
experience

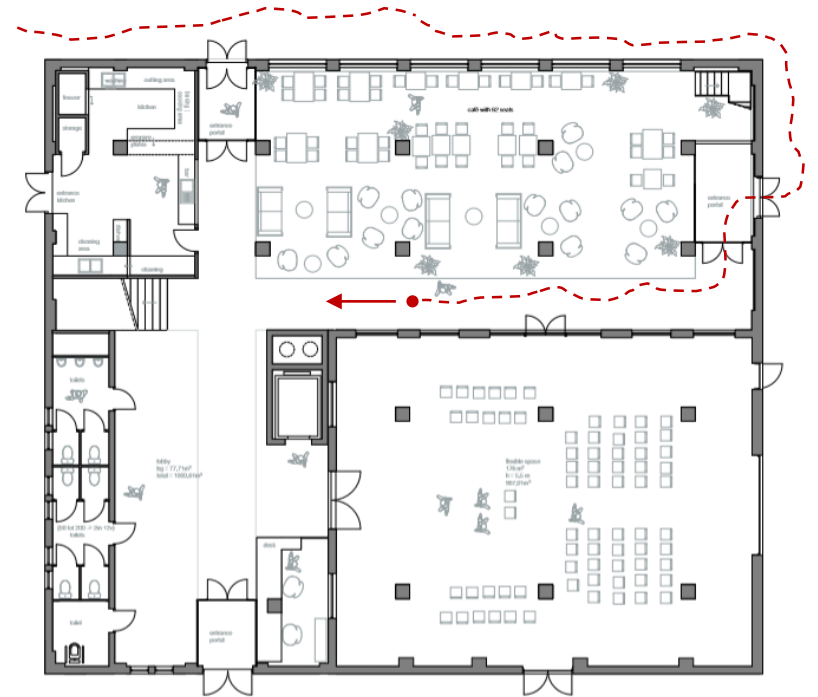

Ground floor

09.
Design
experience

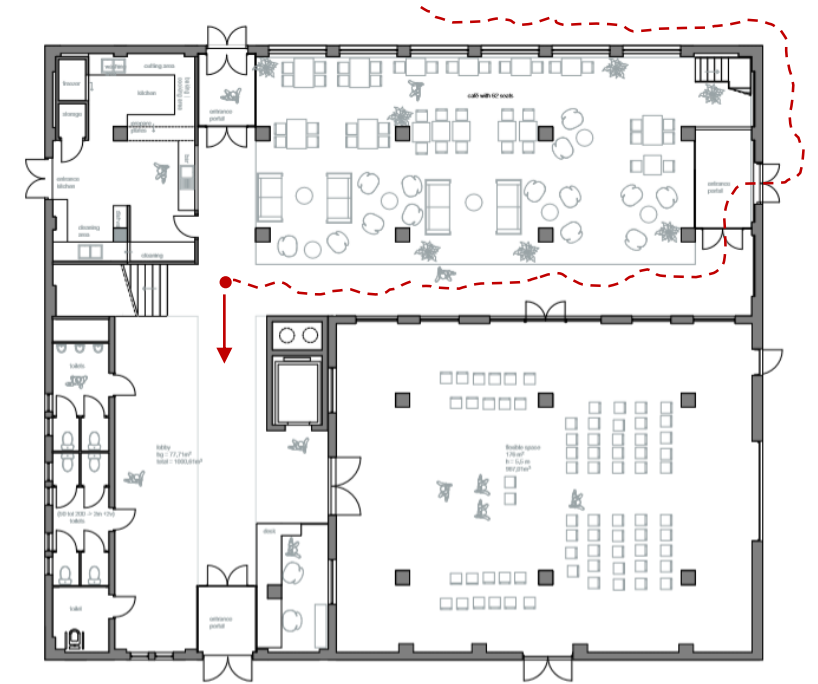

Ground floor

09.

Design

experience
experience

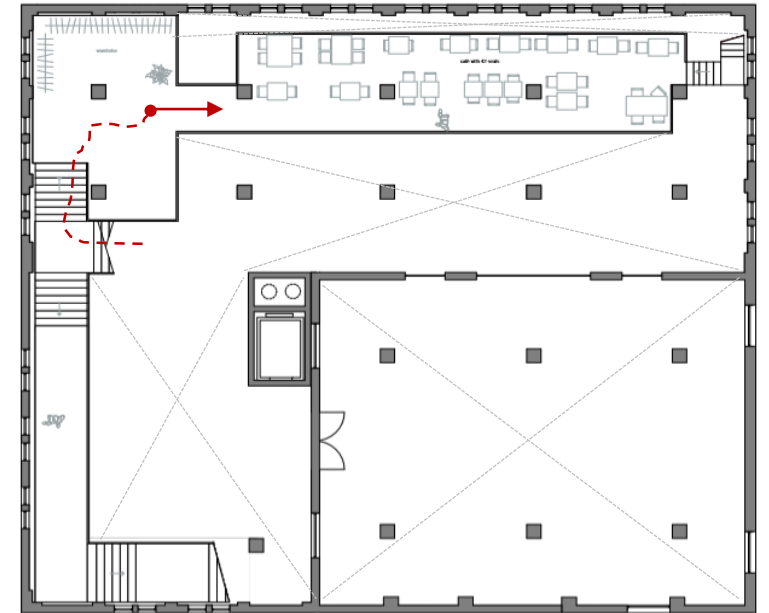

1e v

09.
Design
experience

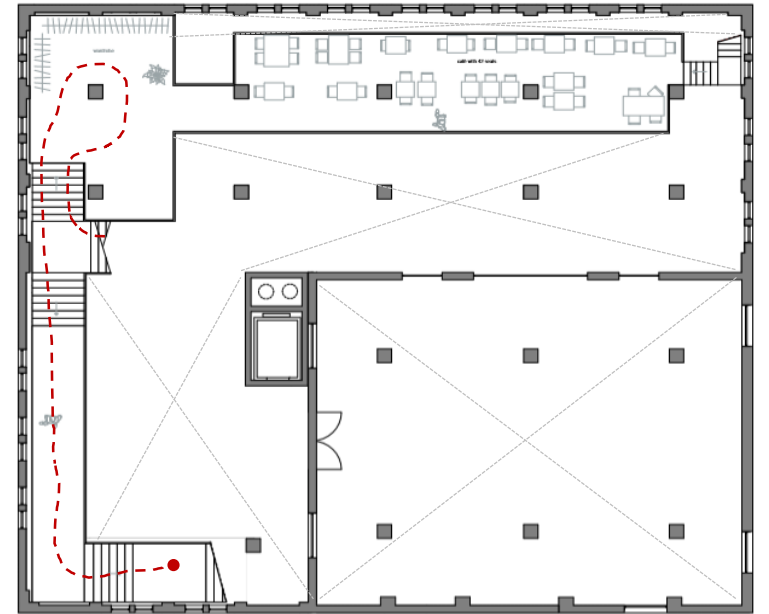

1e v

09.
Design
experience

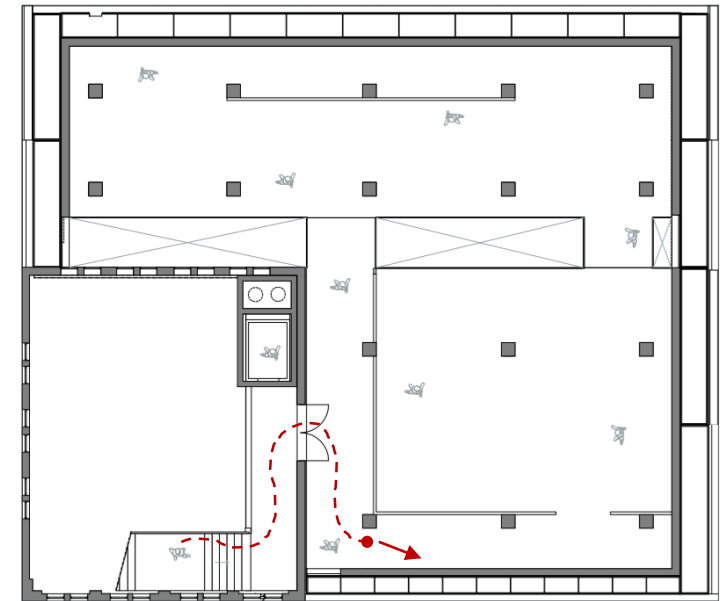

2e v

experience

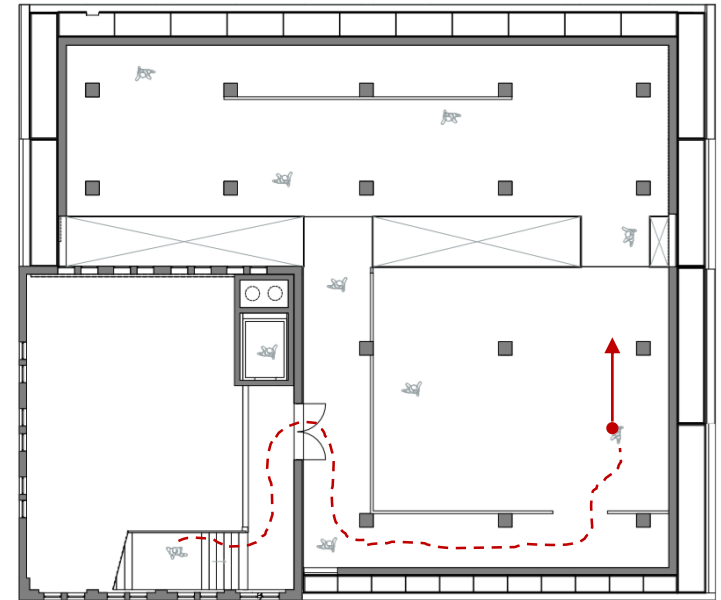

09.
Design
experience

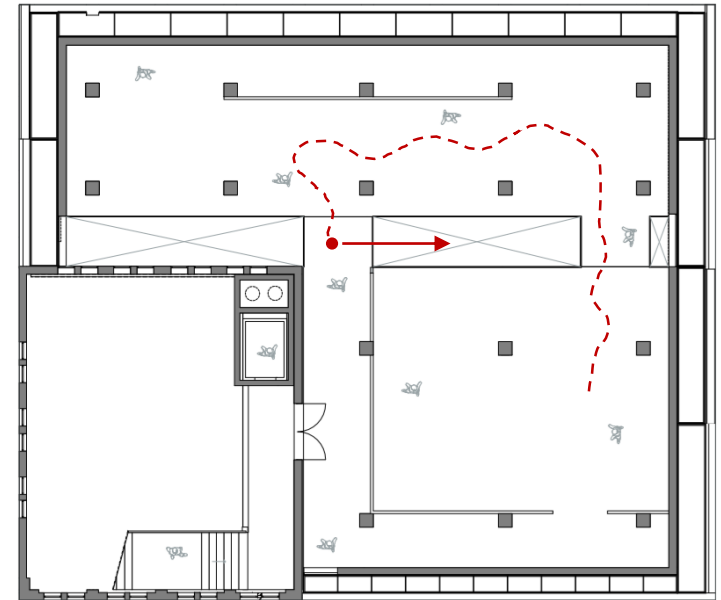

2e v

09.
Design
experience

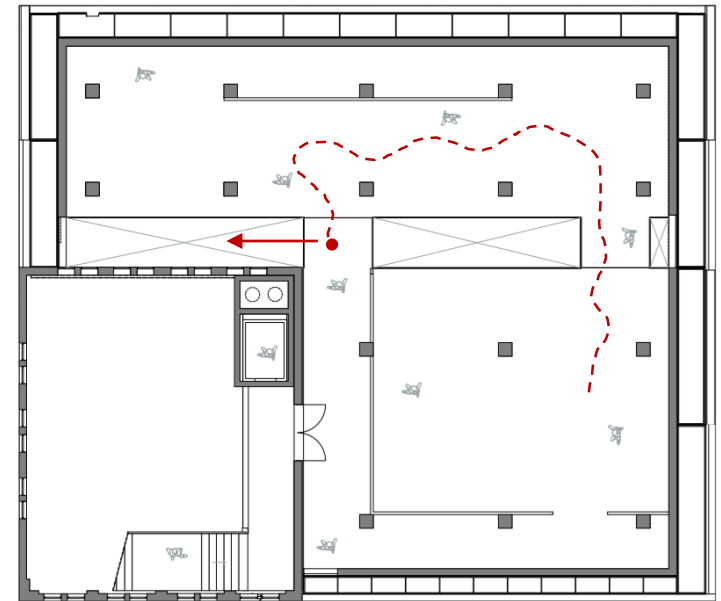

2e v

09.
Design
experience

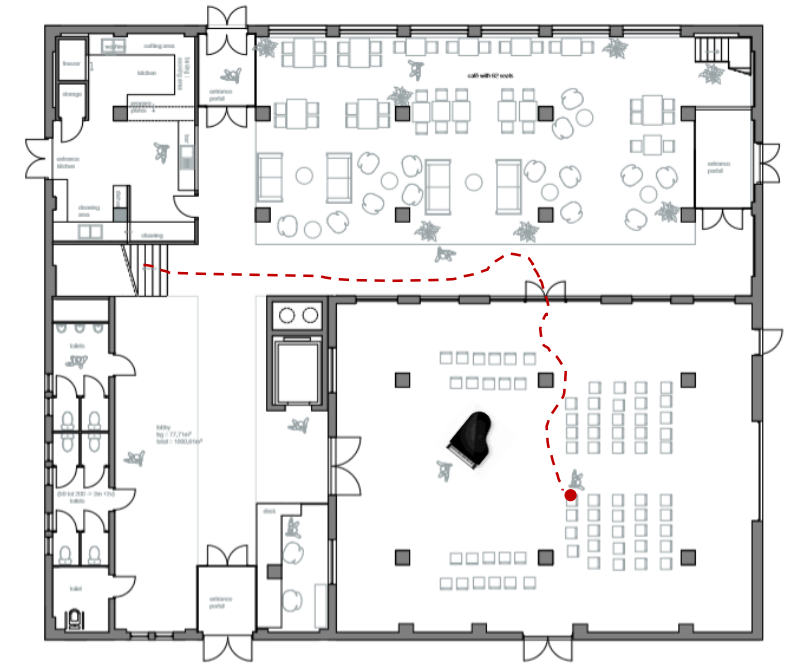

Ground floor

09.
Design
experience

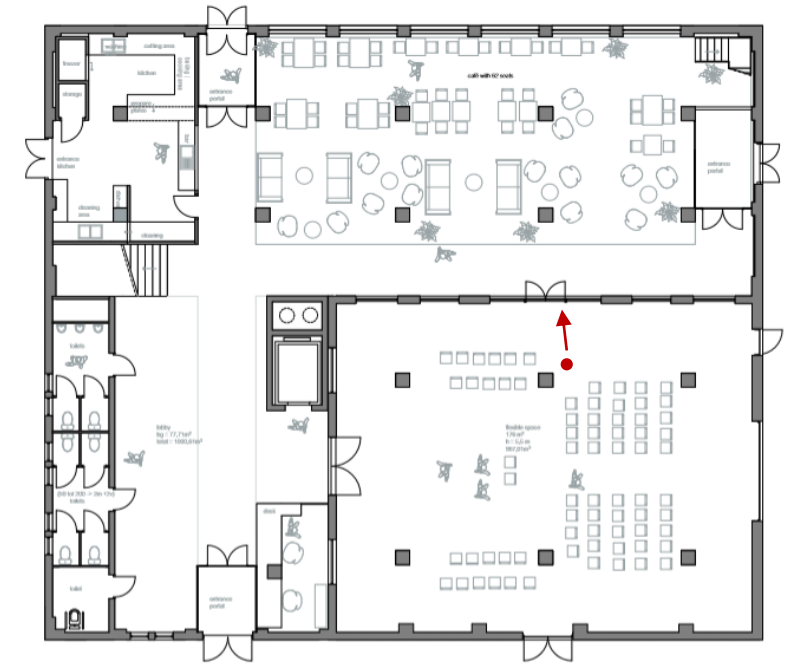

Ground floor

End