

*Fool's Land**

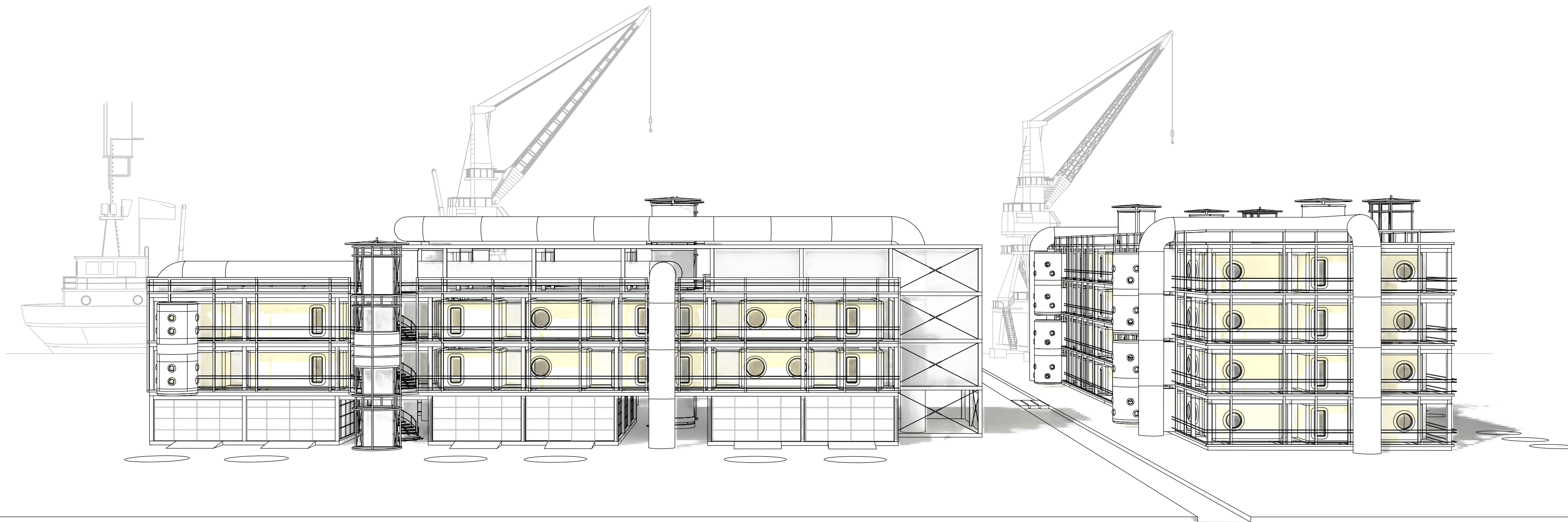

*Lollidemaa (transl. Fool's Land) - a cluster of kitschy, oversized houses constructed in 1980's & 1990's Estonia

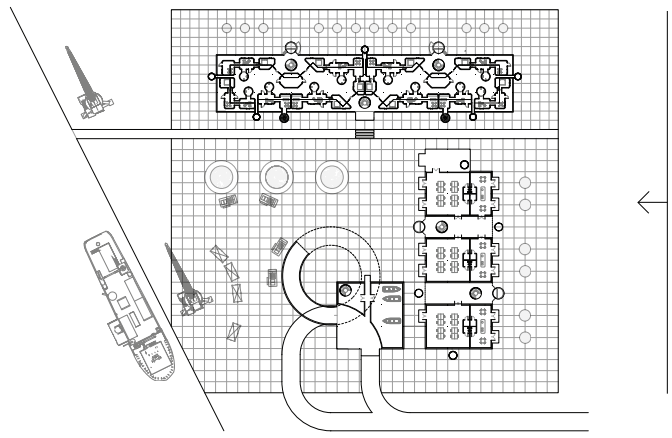









Elu24 - Follow
17 Jun 2020 · 🌐

Sell sesse pangiks end küll end elu lõpuni 😊

See translation



kehaElu24 ·

PILDID: Harku vallas on müüa merevaatega villa, mille üks magamistuba on suurem kui keskmine Eesti korter

👍 Like 🗨️ Comment ➦ Share

👍👍👍 271

48 shares

Newest ▾

see on ju kollida kula, nagu president Mer ütles!
See translation
👍 Like Reply

Ostaksin oigem saare seendale 😊
See translation
👍 Like Reply

Selle lassi autor-projekteen (ja oli kindlasti "Dallas" nimelise seetiooperi tann. 😊
See translation
👍 Like Reply



5/45



KALARANNA ★ 1
KVARTAL

PROKAPITAL

FIND YOUR INVESTMENT APARTMENT
WWW.KALARANNA8.COM

Kalaranna tn 8/5-35, Kalaranna Kvart

669 000 € 9202,20 €/m²

72.7 m² | 2 | 4/5 | **B** |  | 

Monthly payment from 2582 €

Paljassaare*





Paljassaare*





Paljassaare*



*Individuality driven design
&
Emotional connection to property*

Residential framework supporting longevity

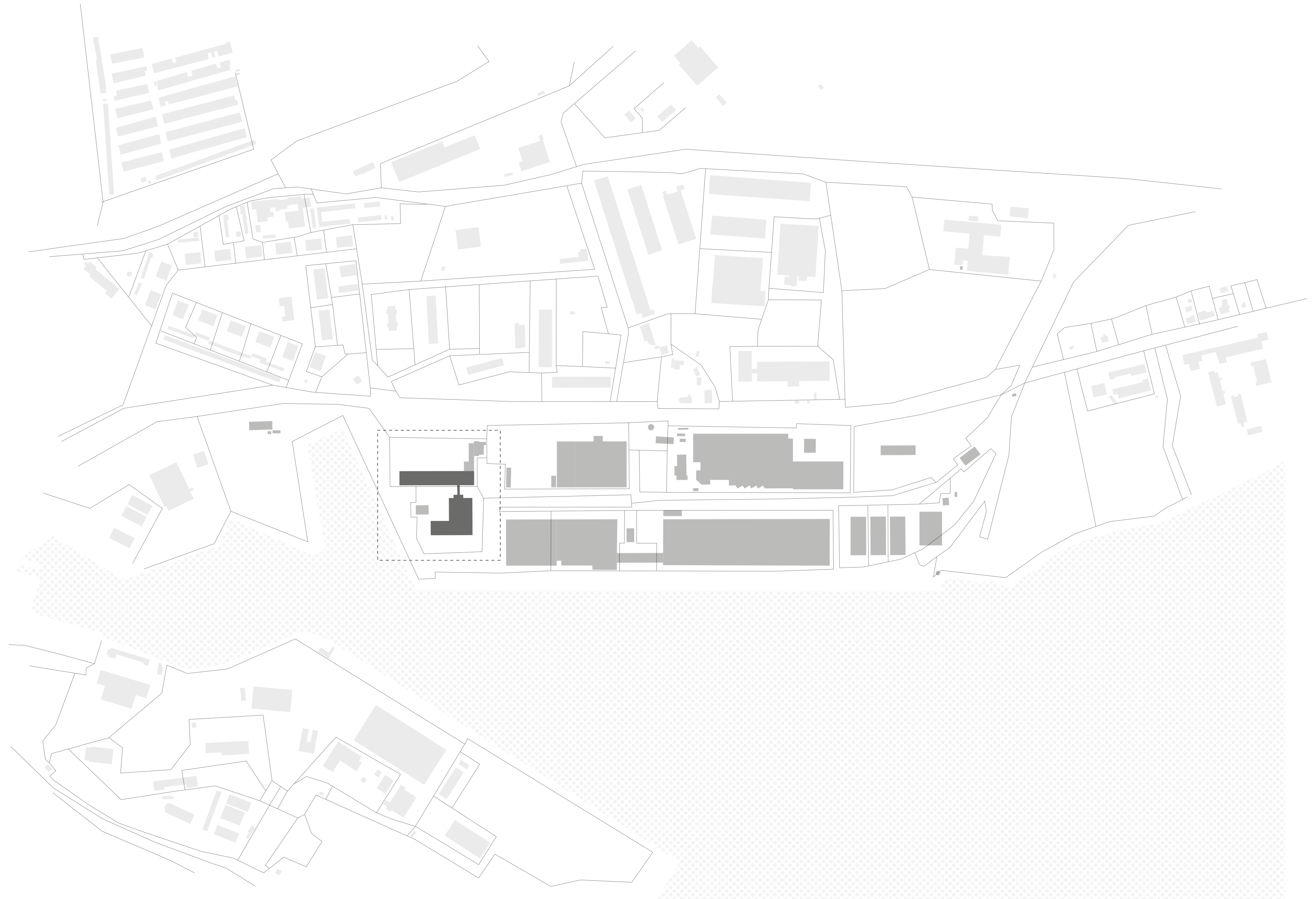

Paljassaare*

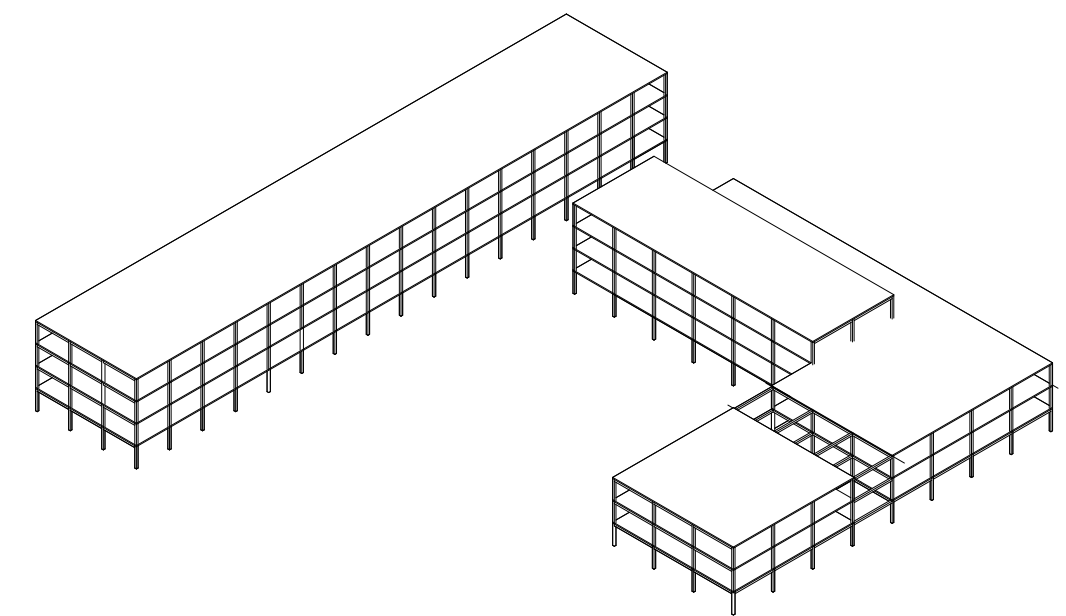
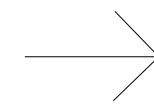
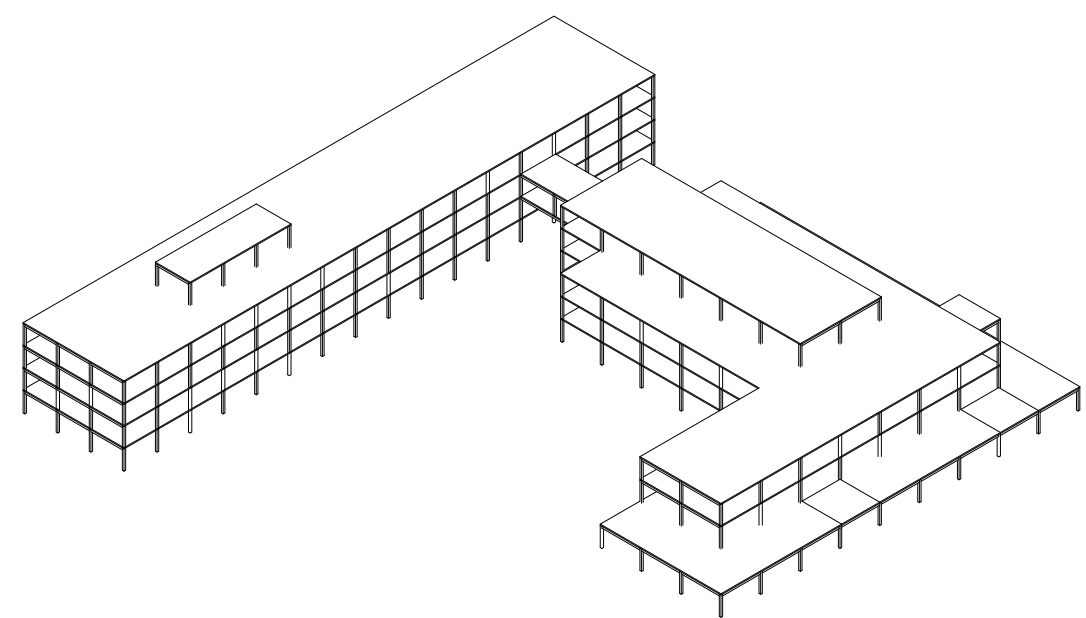
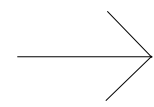
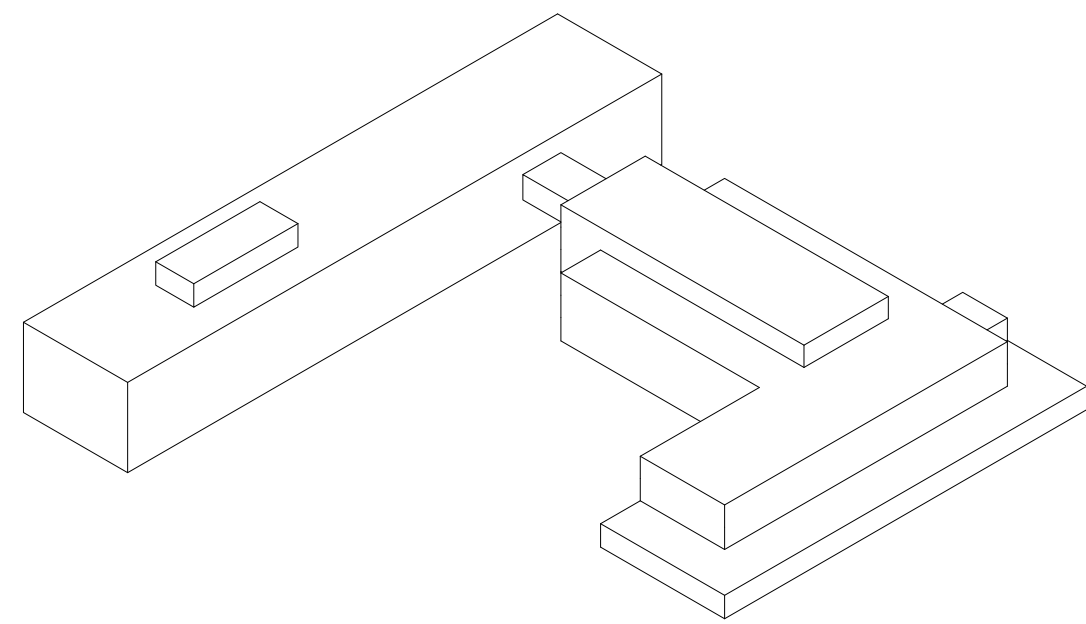



Visual opposition

&

Physical opposition

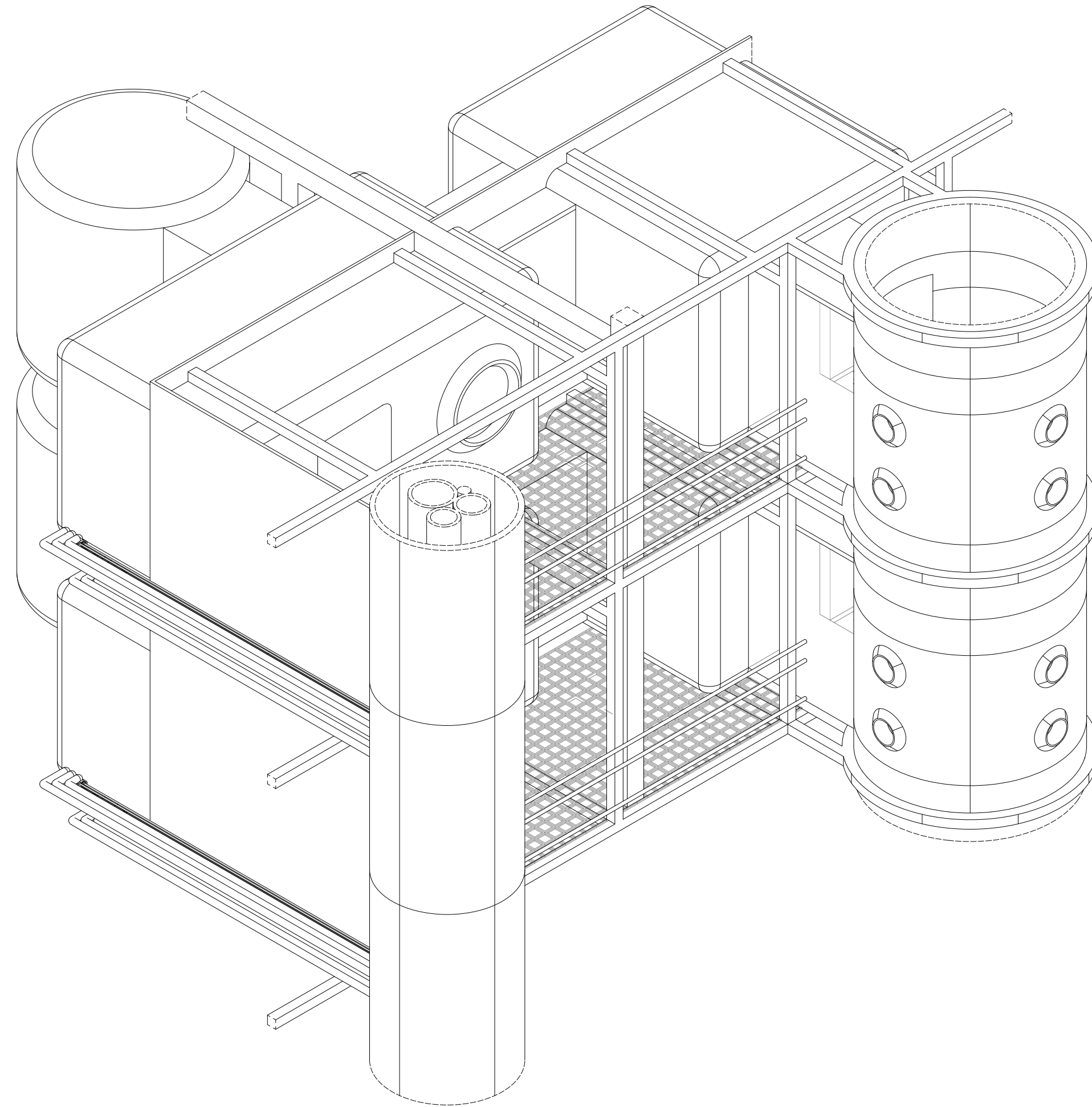

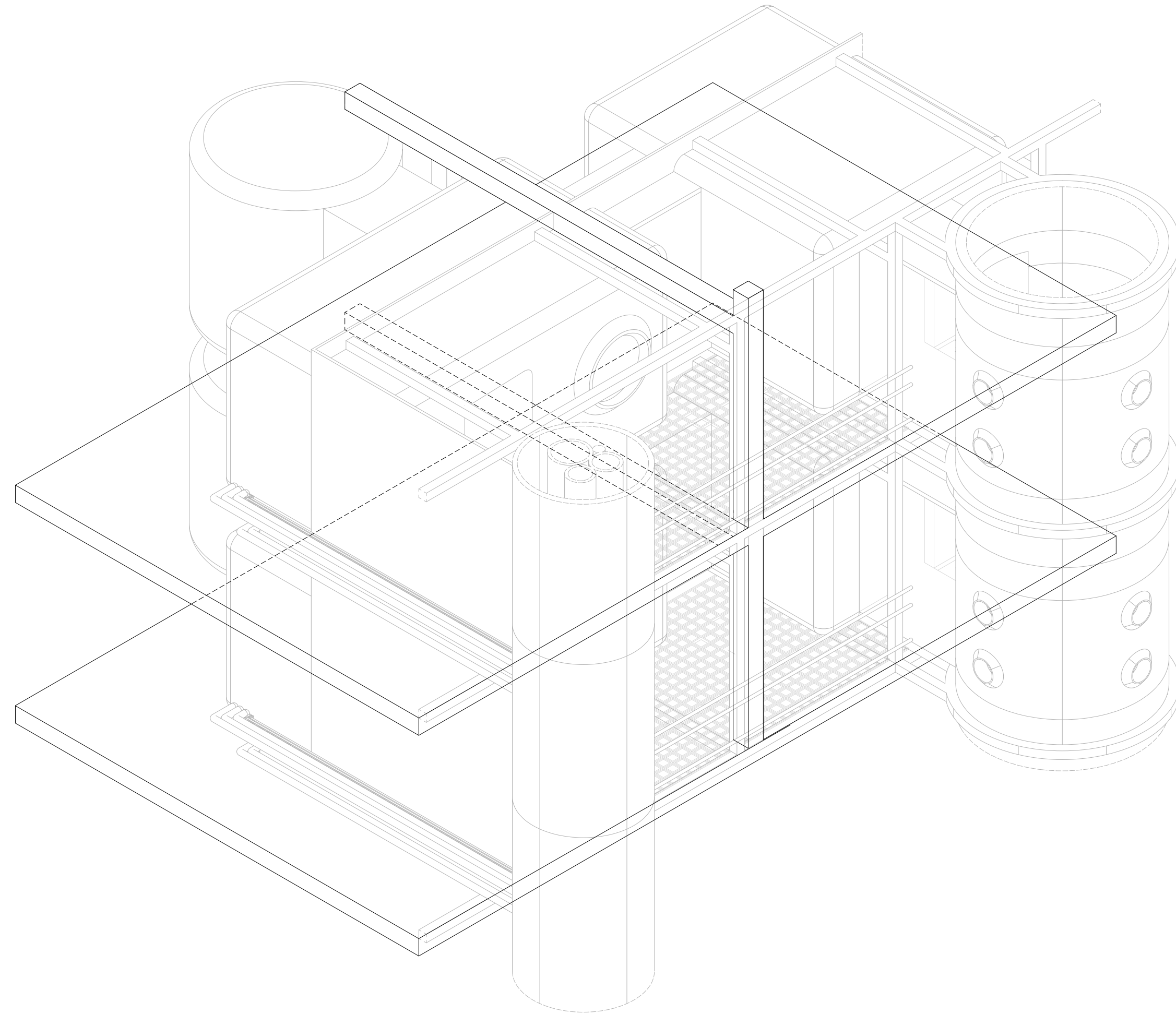

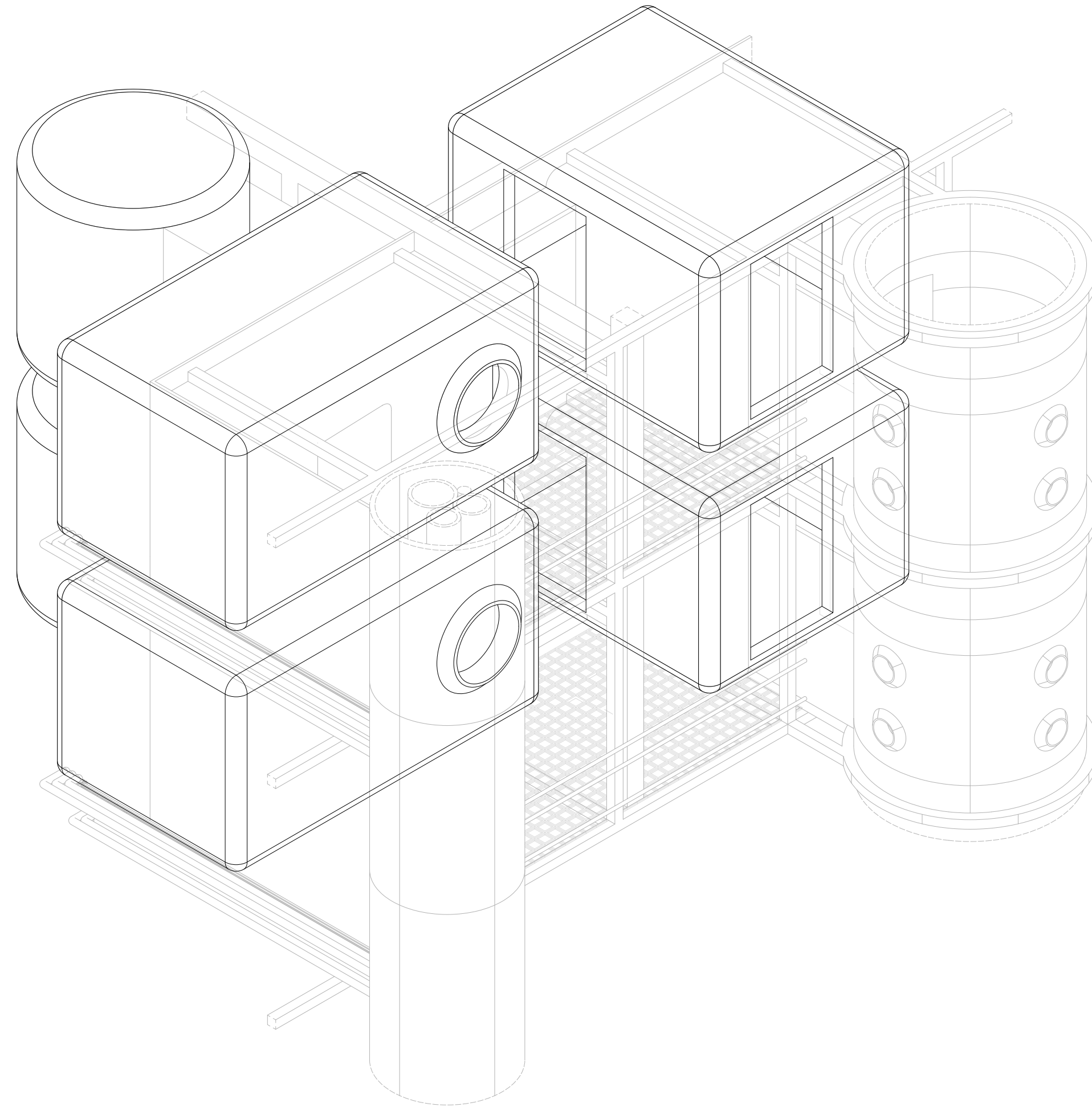

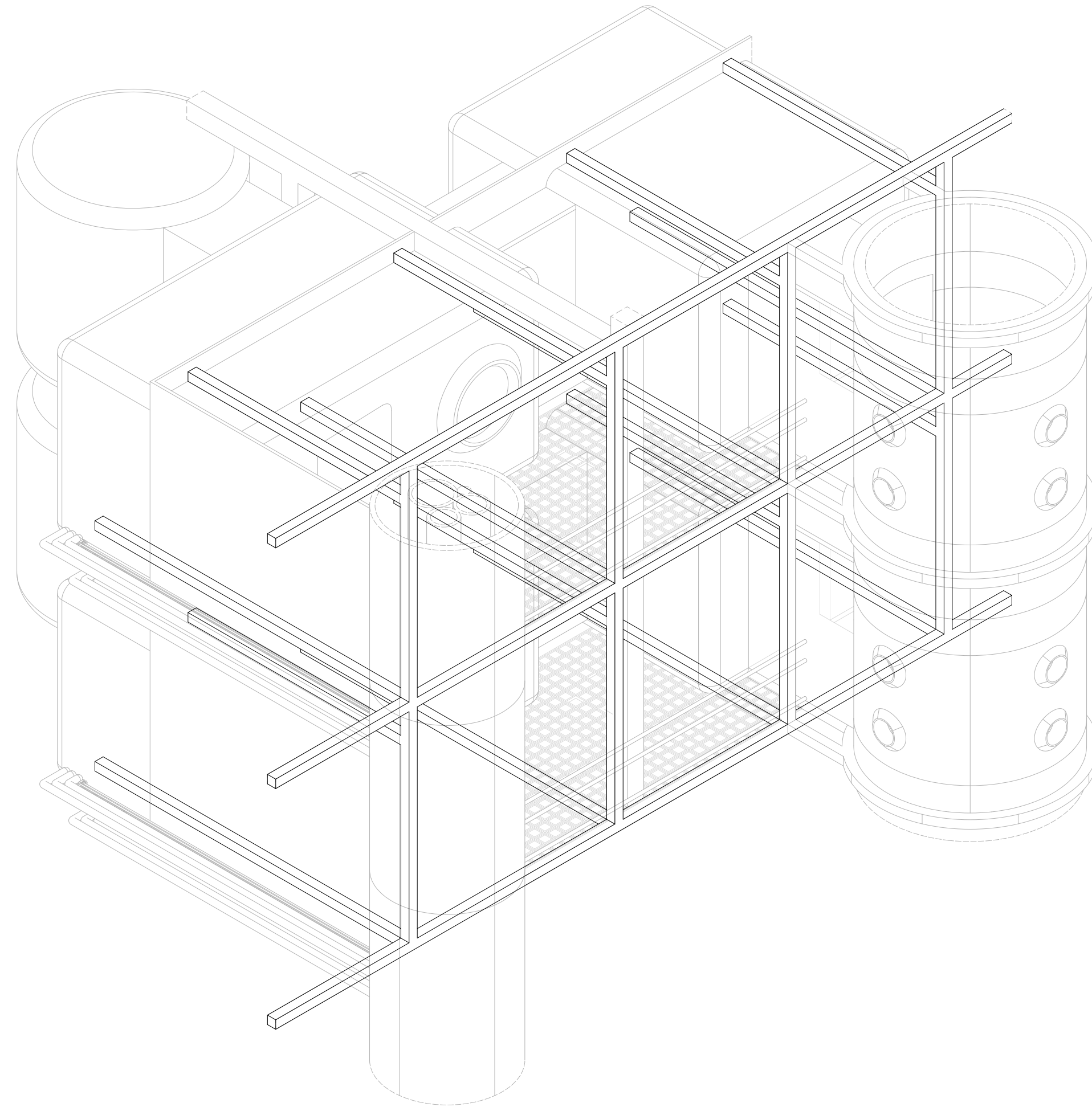

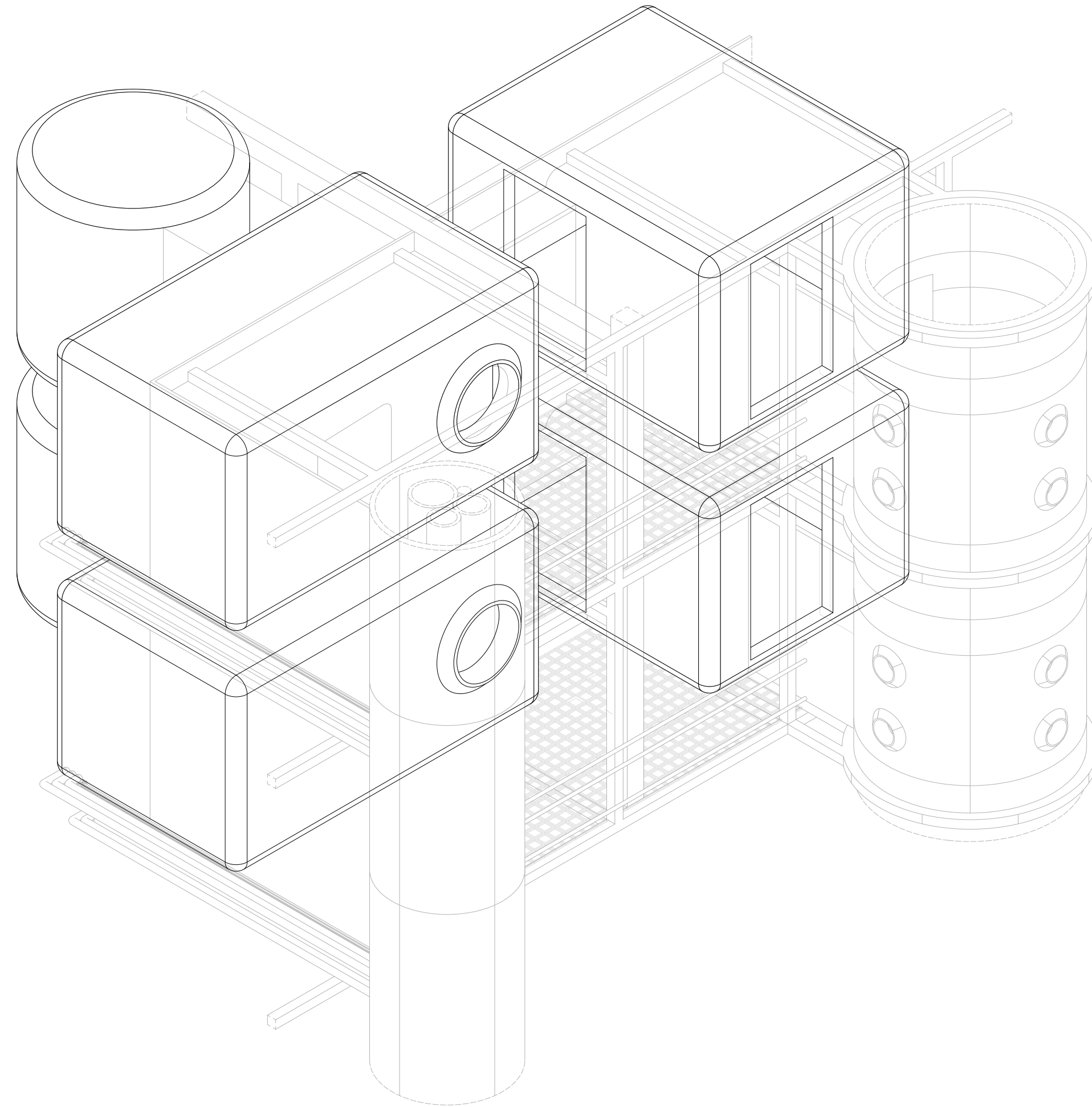

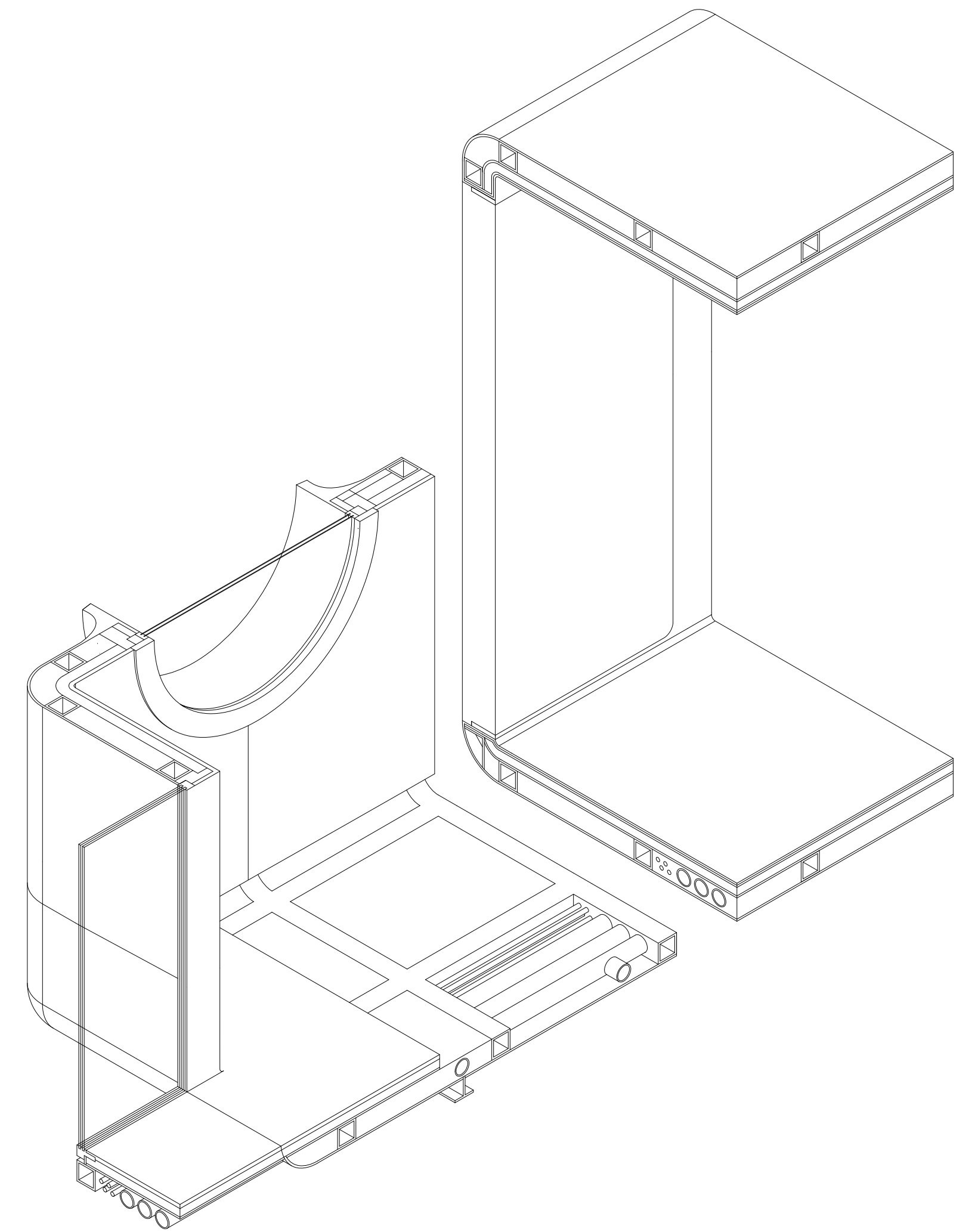
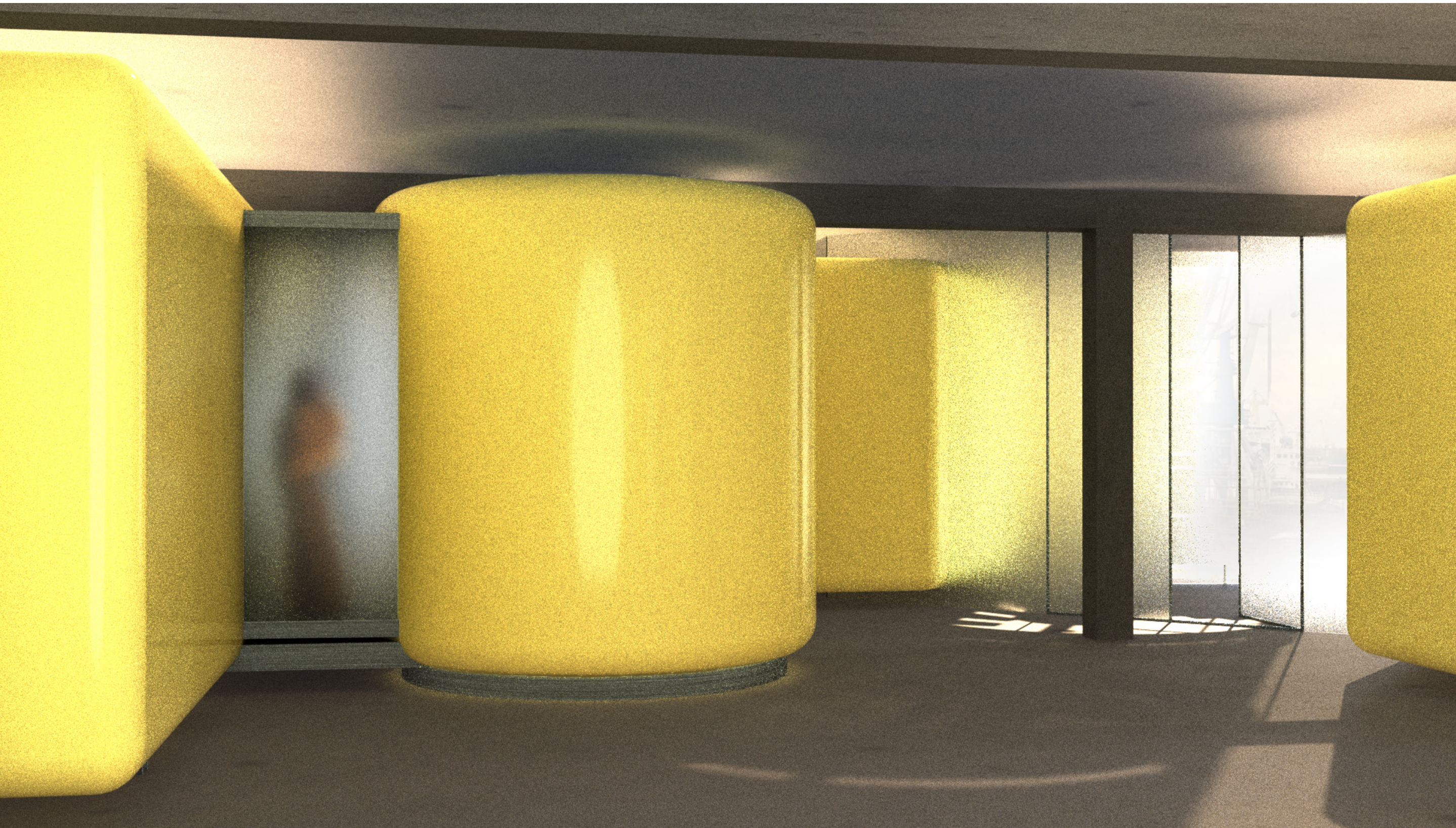

Modular inserts
Section fragment, 1:20 + interior view

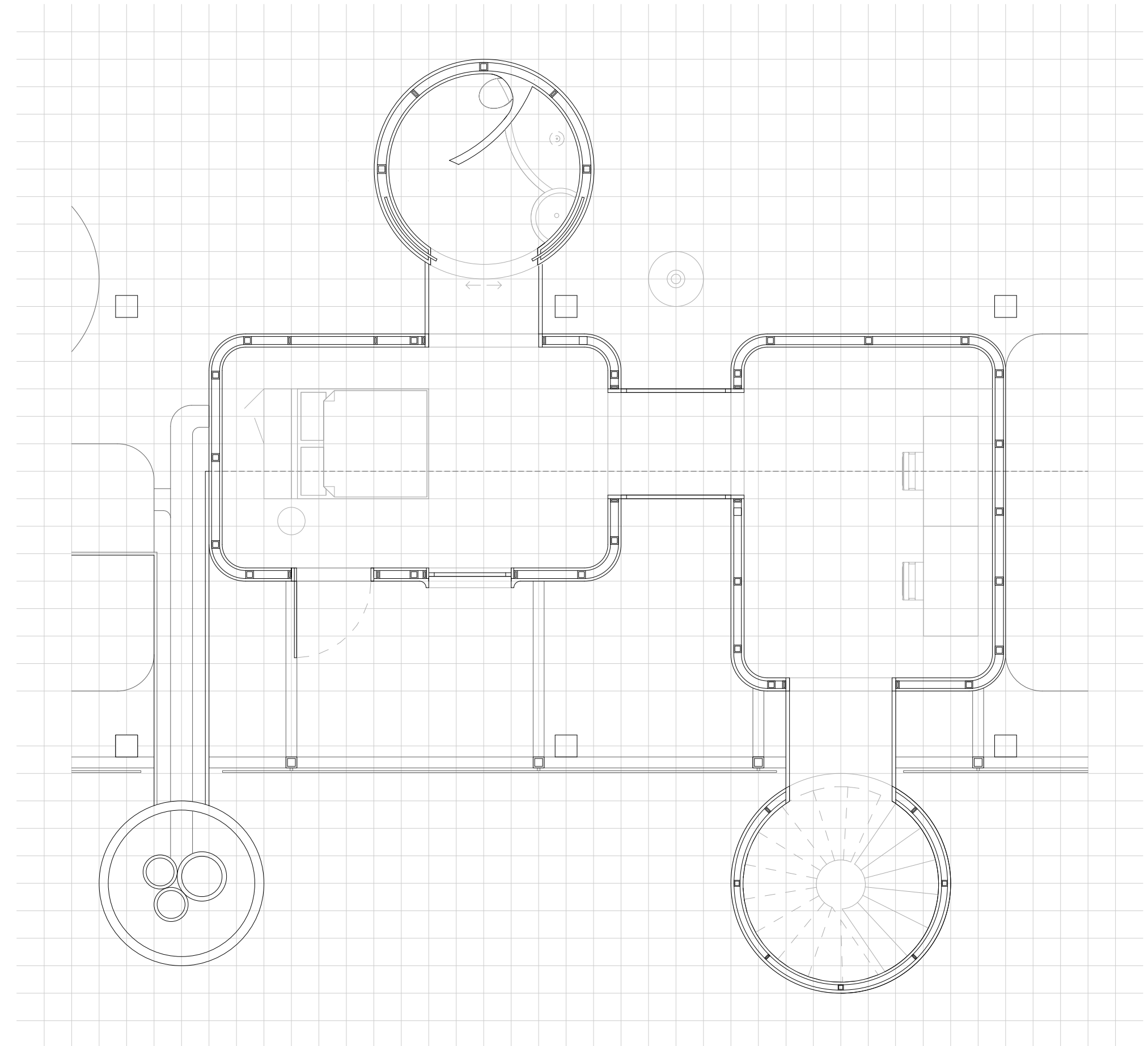
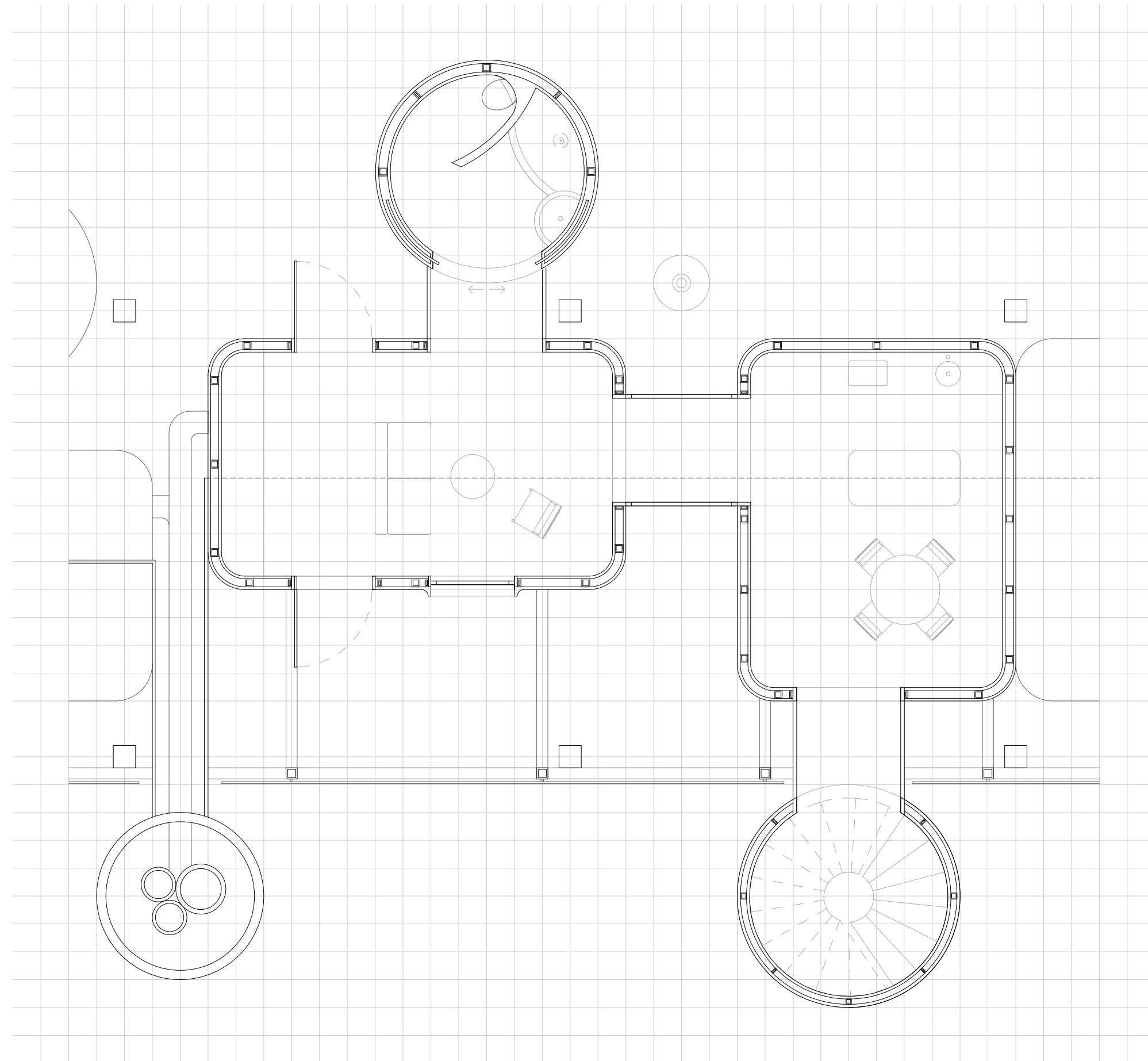

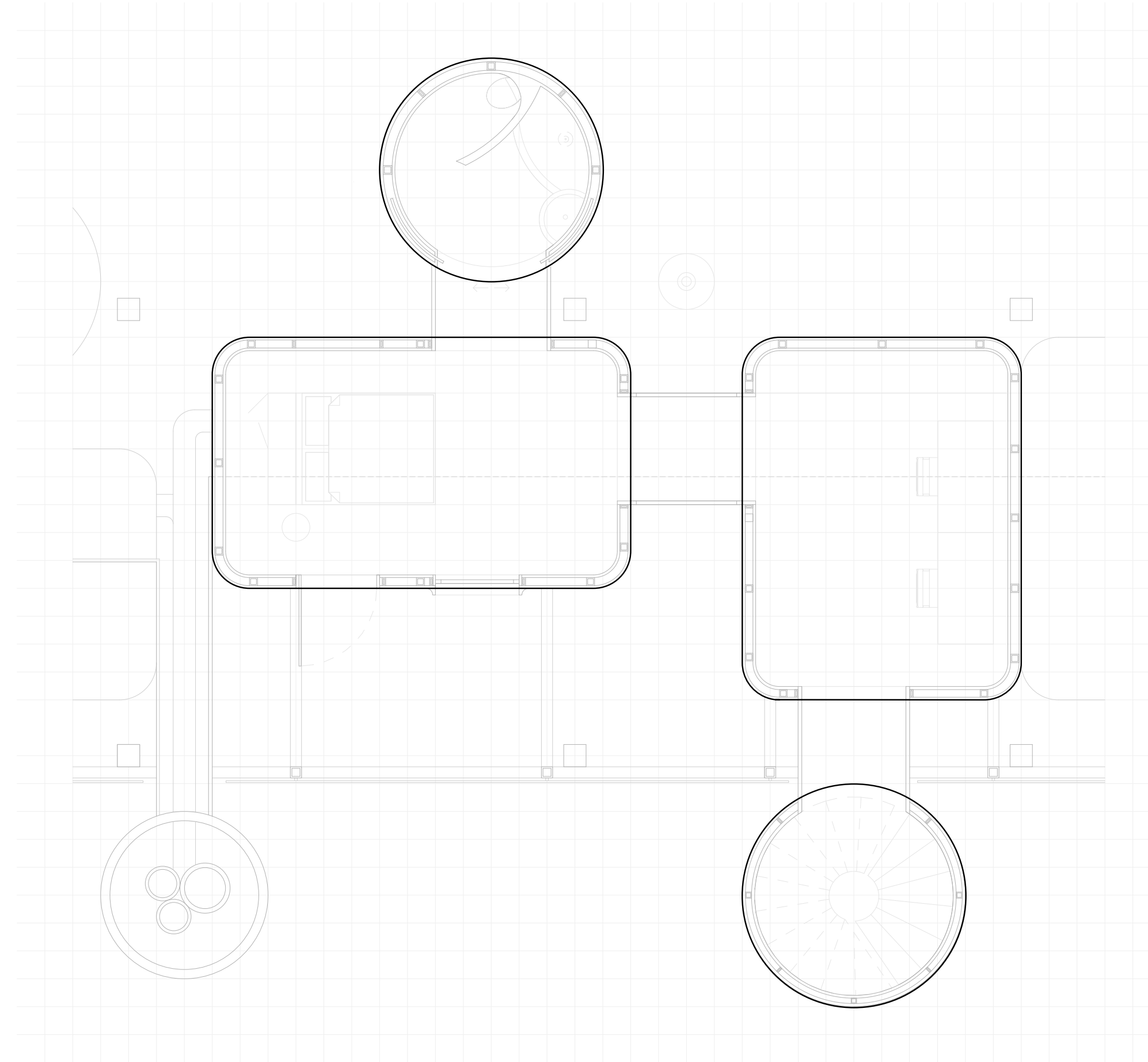
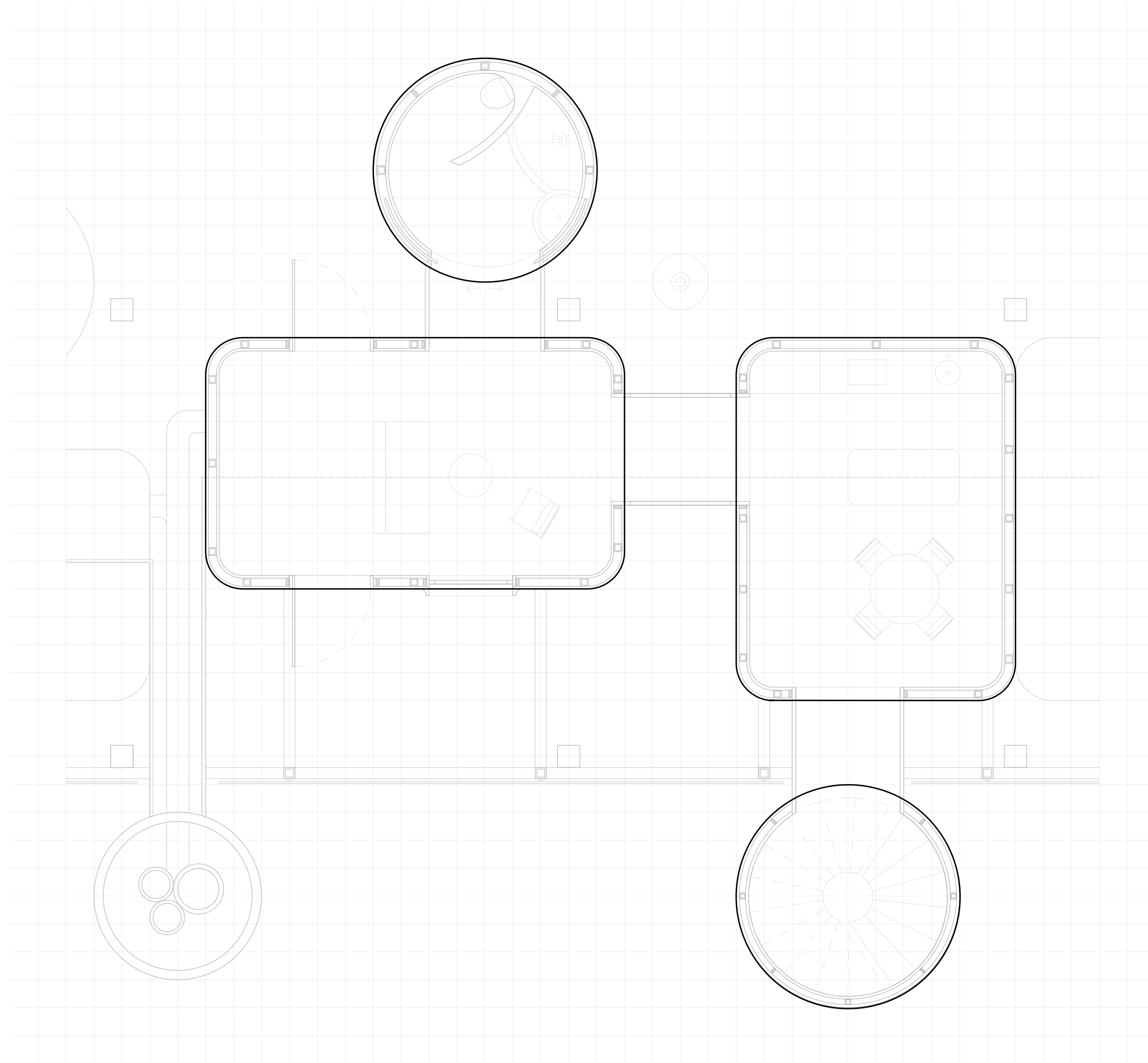

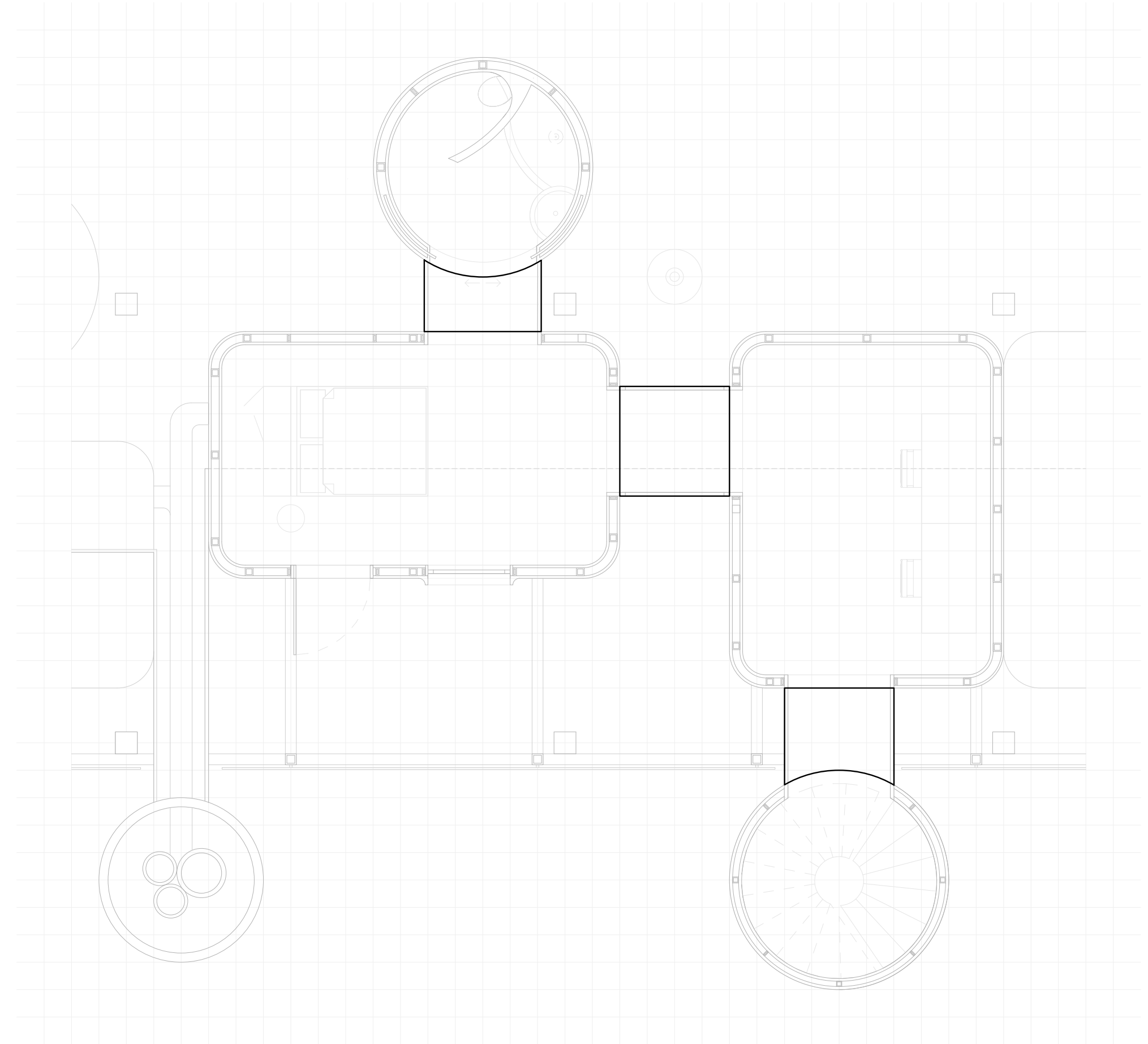
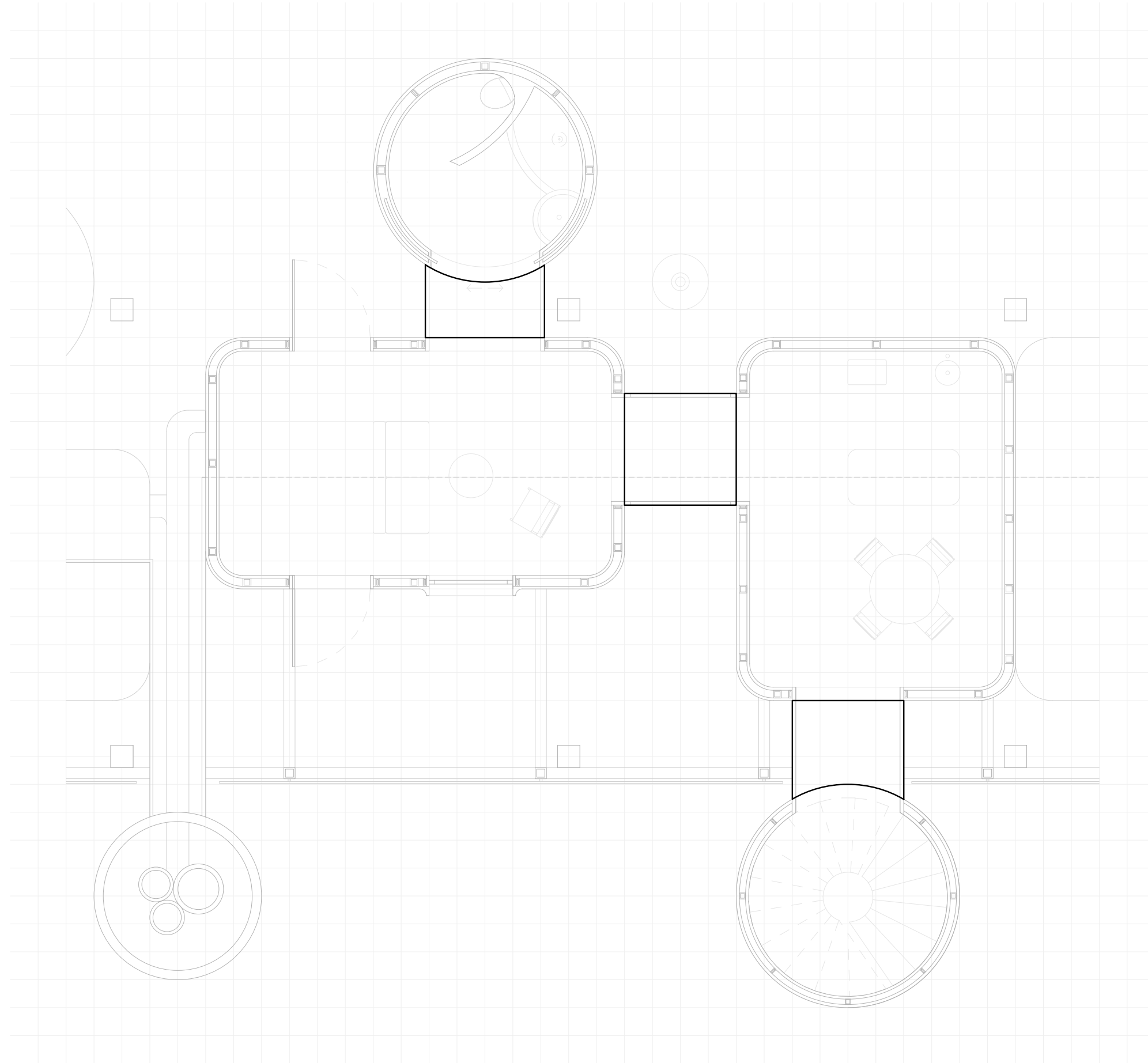

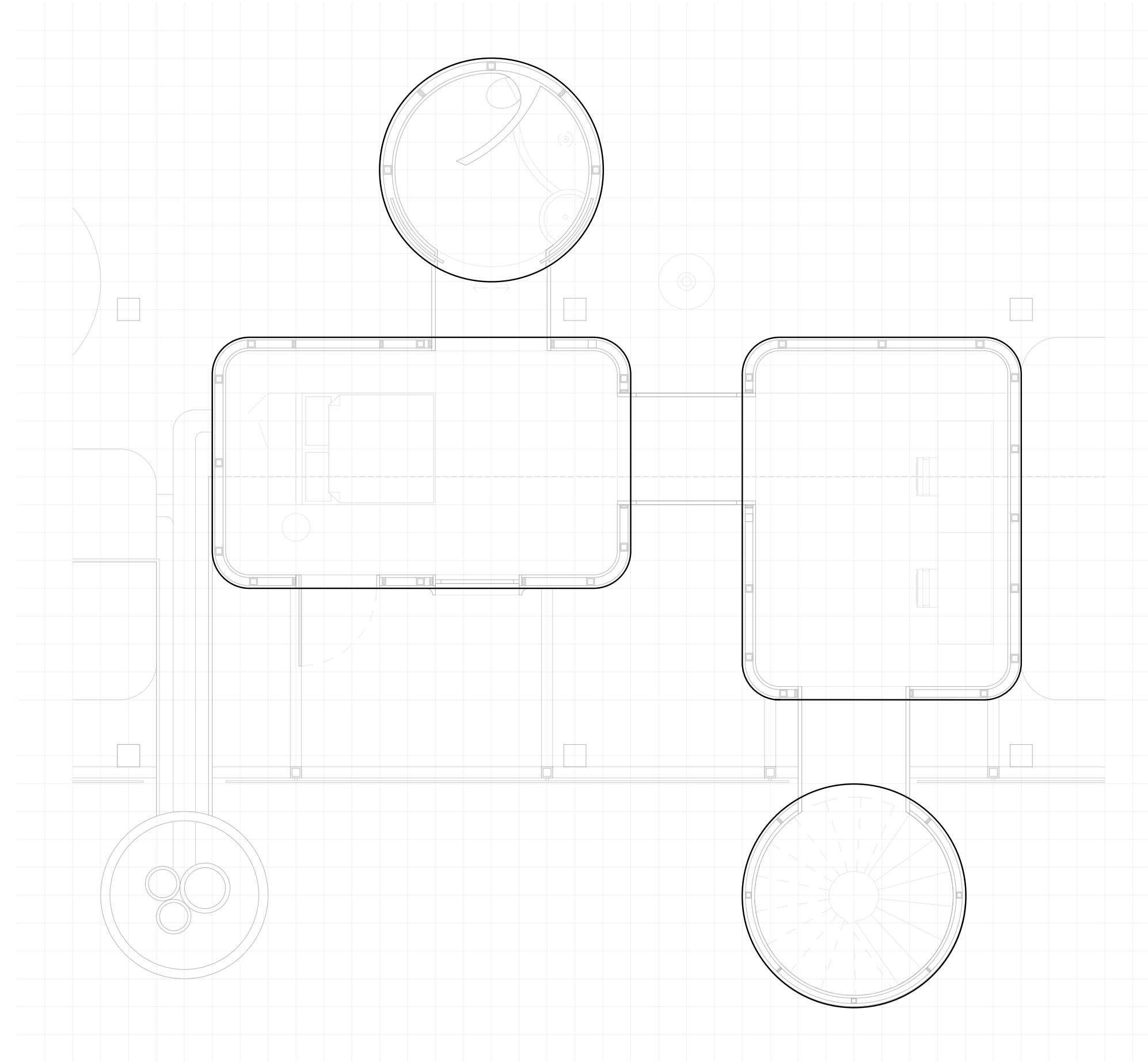
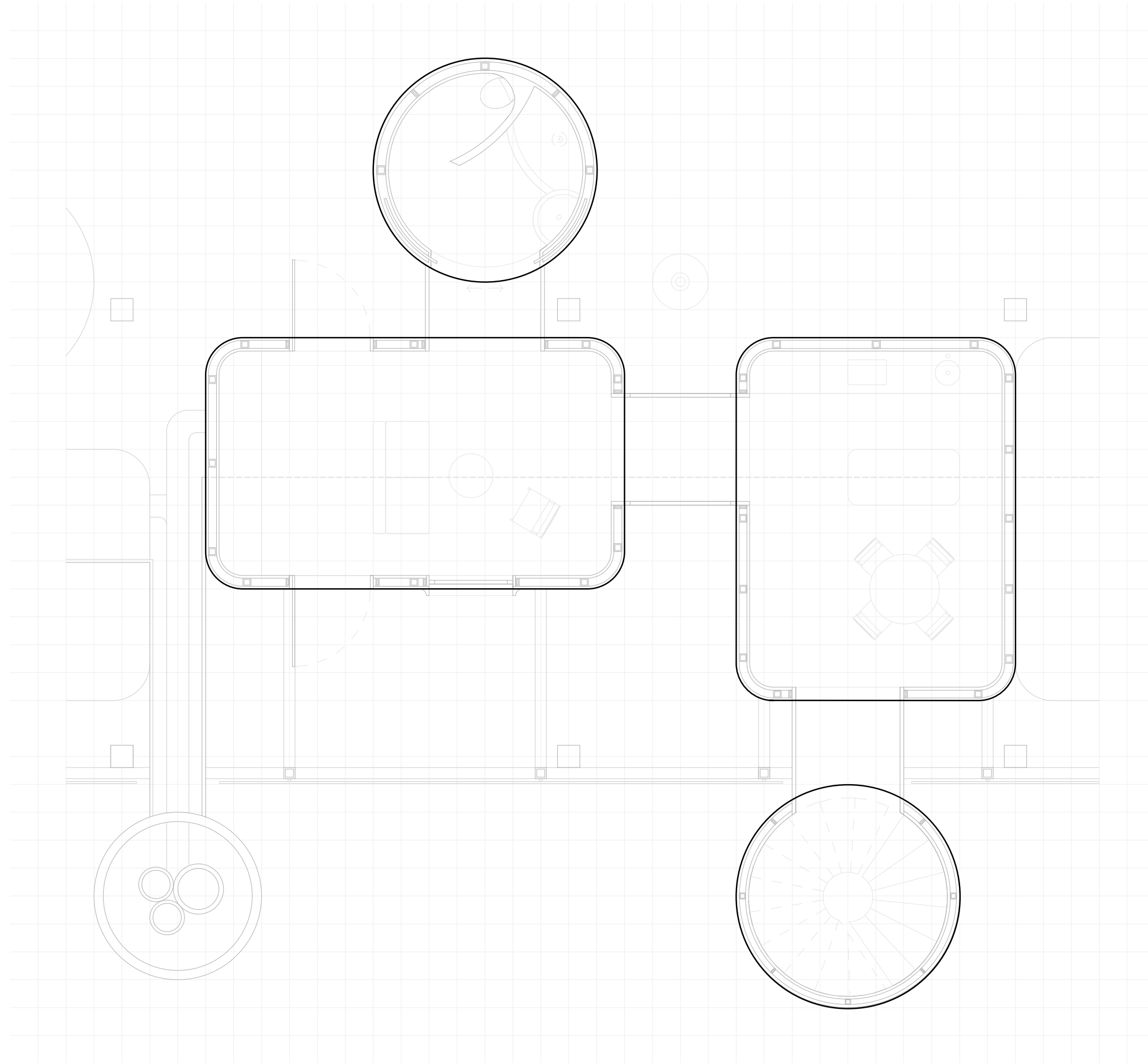

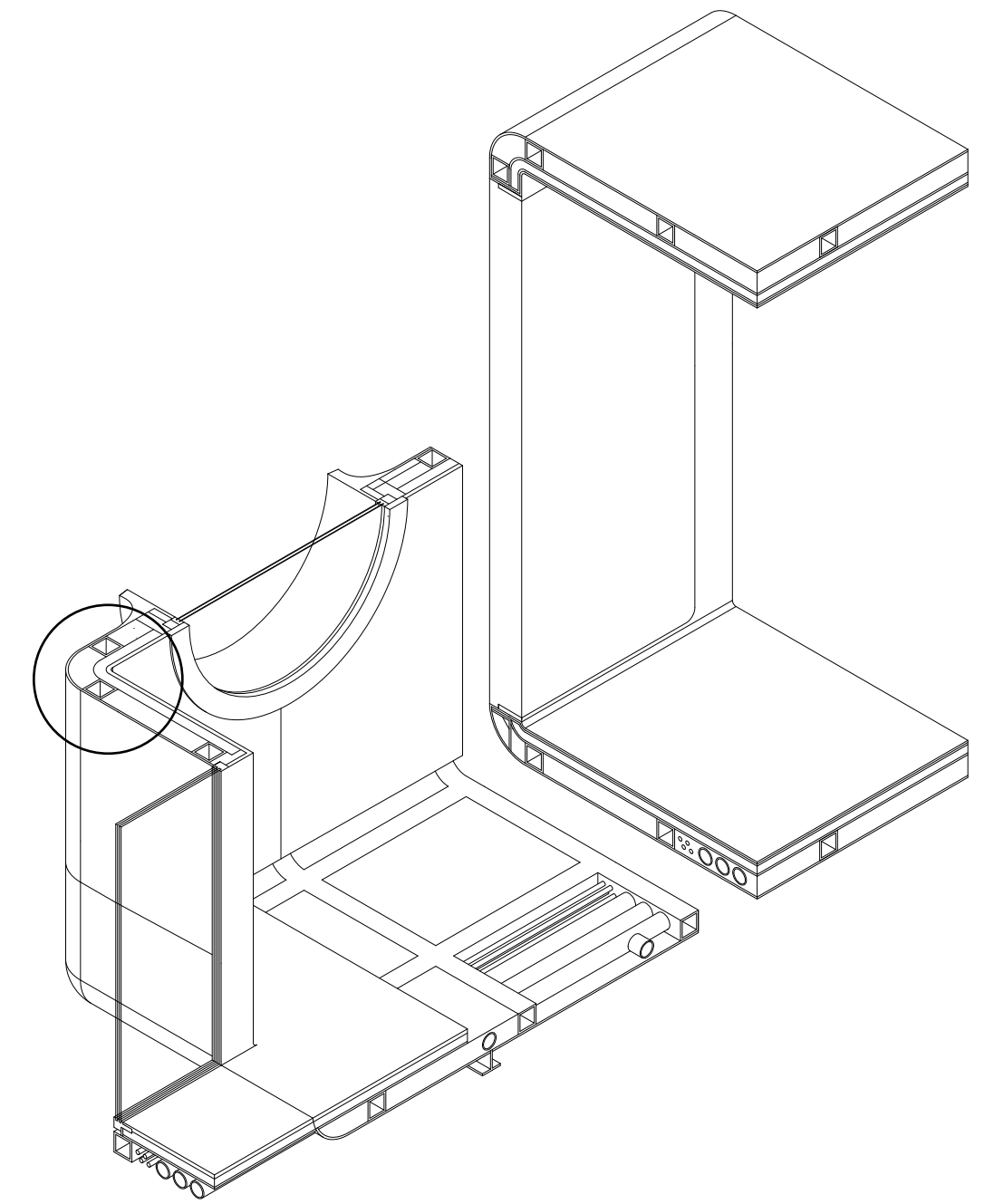
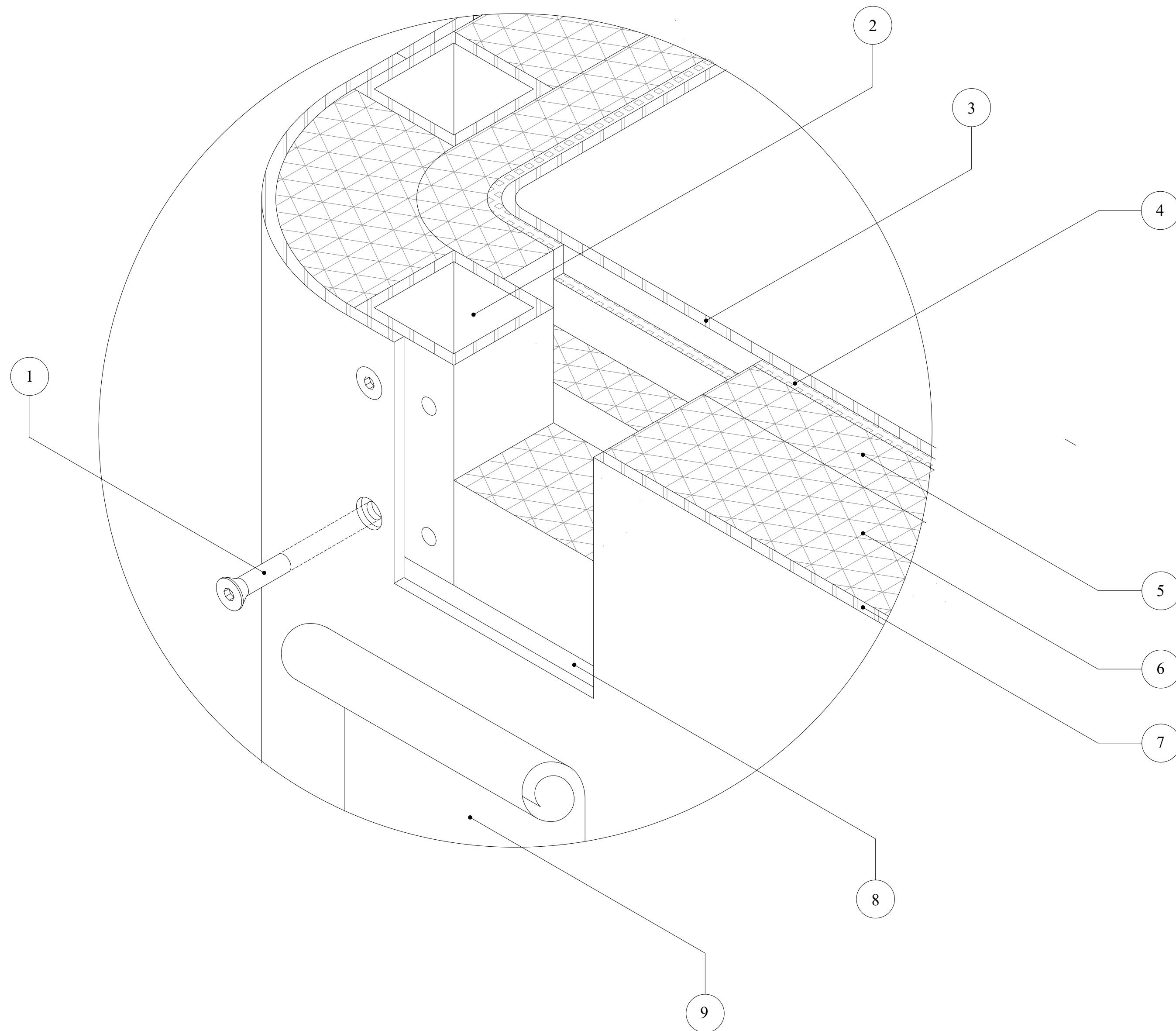

1. Flat-head pointed stainless steel screw
2. Corian panel
3. Square profile steel beam, 10x10x1
4. Aluminium honeycomb load distribution board
5. Expanded cork insulation panel
6. Wood fiber insulation
7. Steel facade panel
8. Waterproof membrane
9. PET film

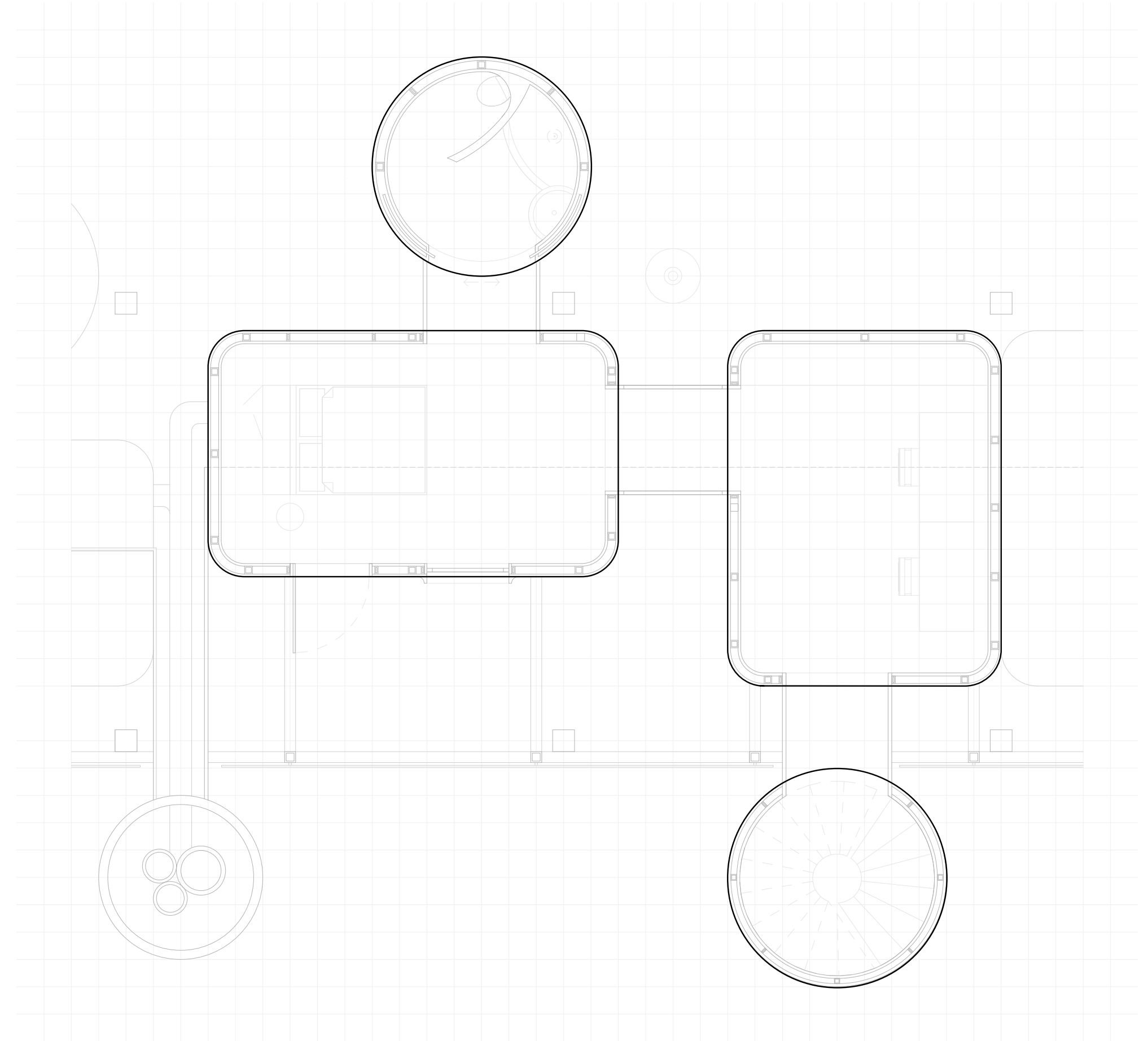
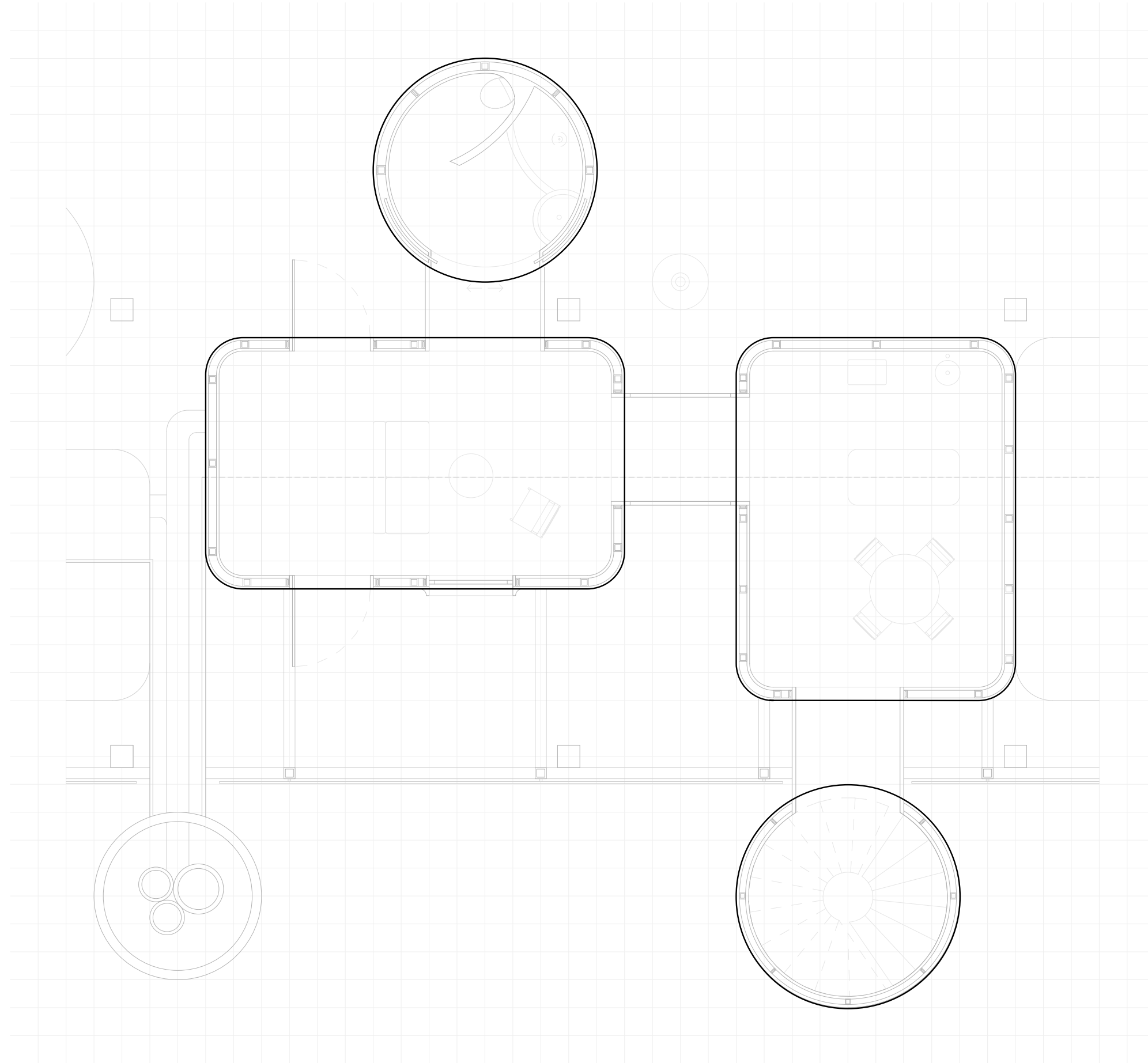

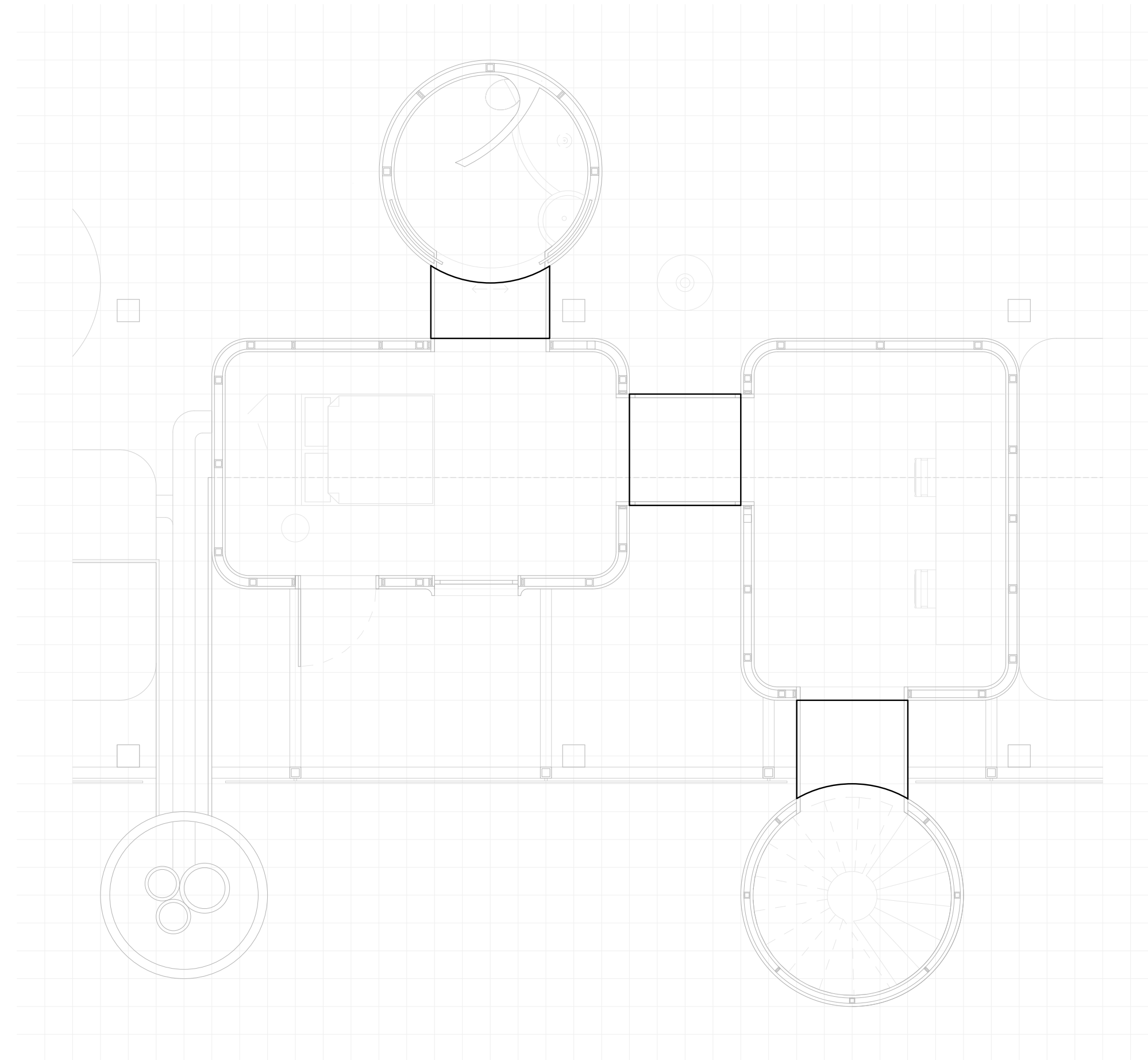
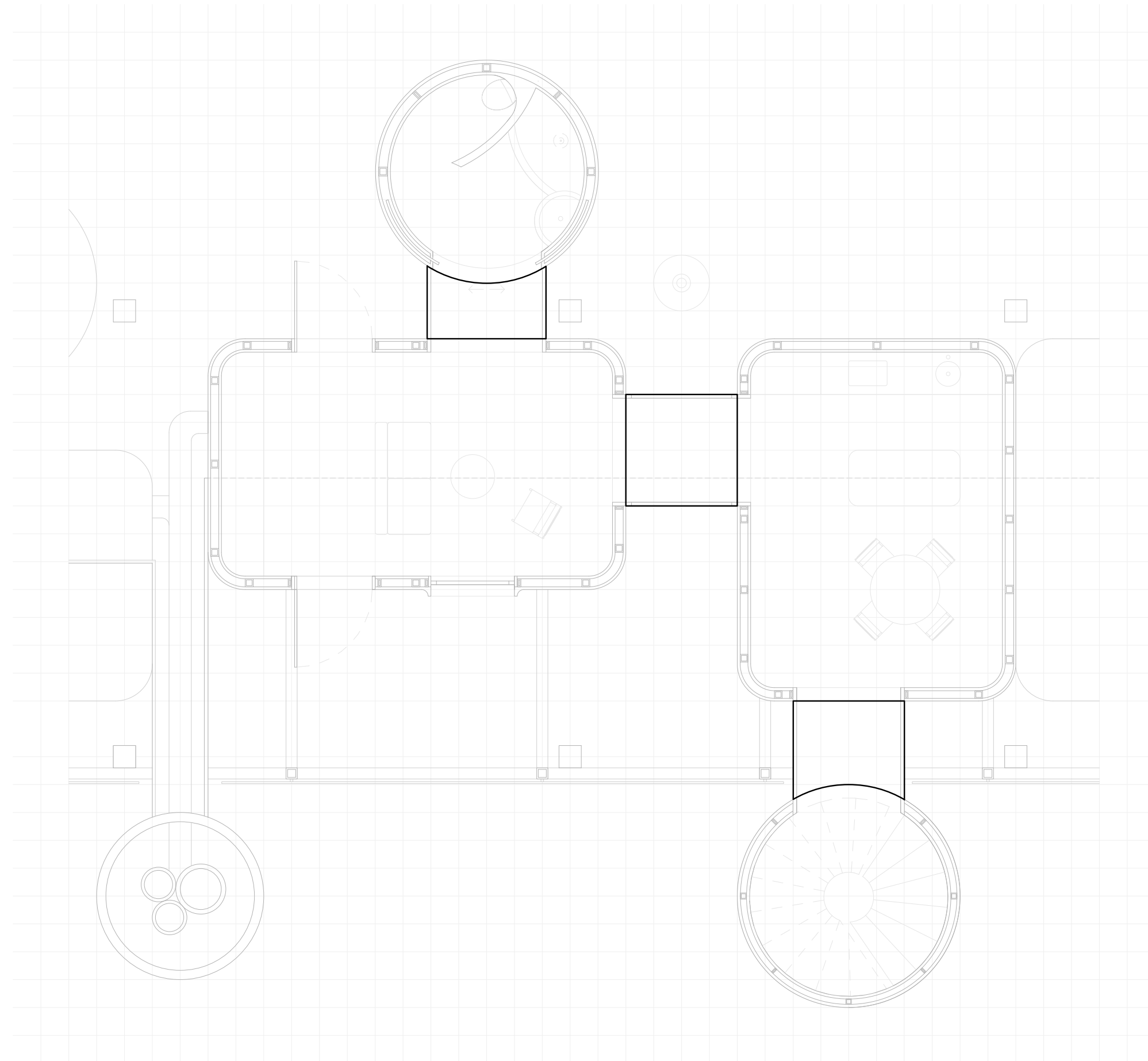

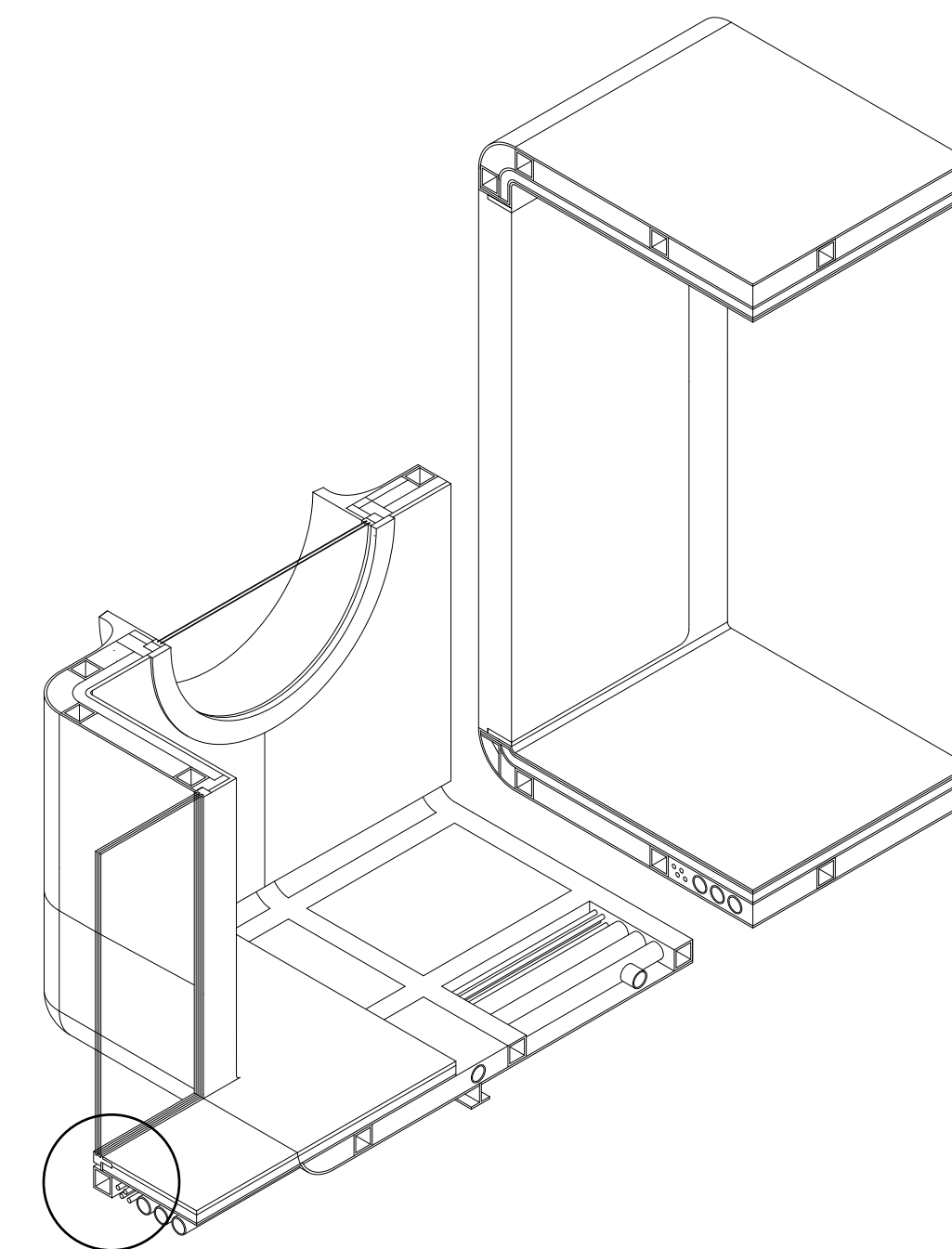
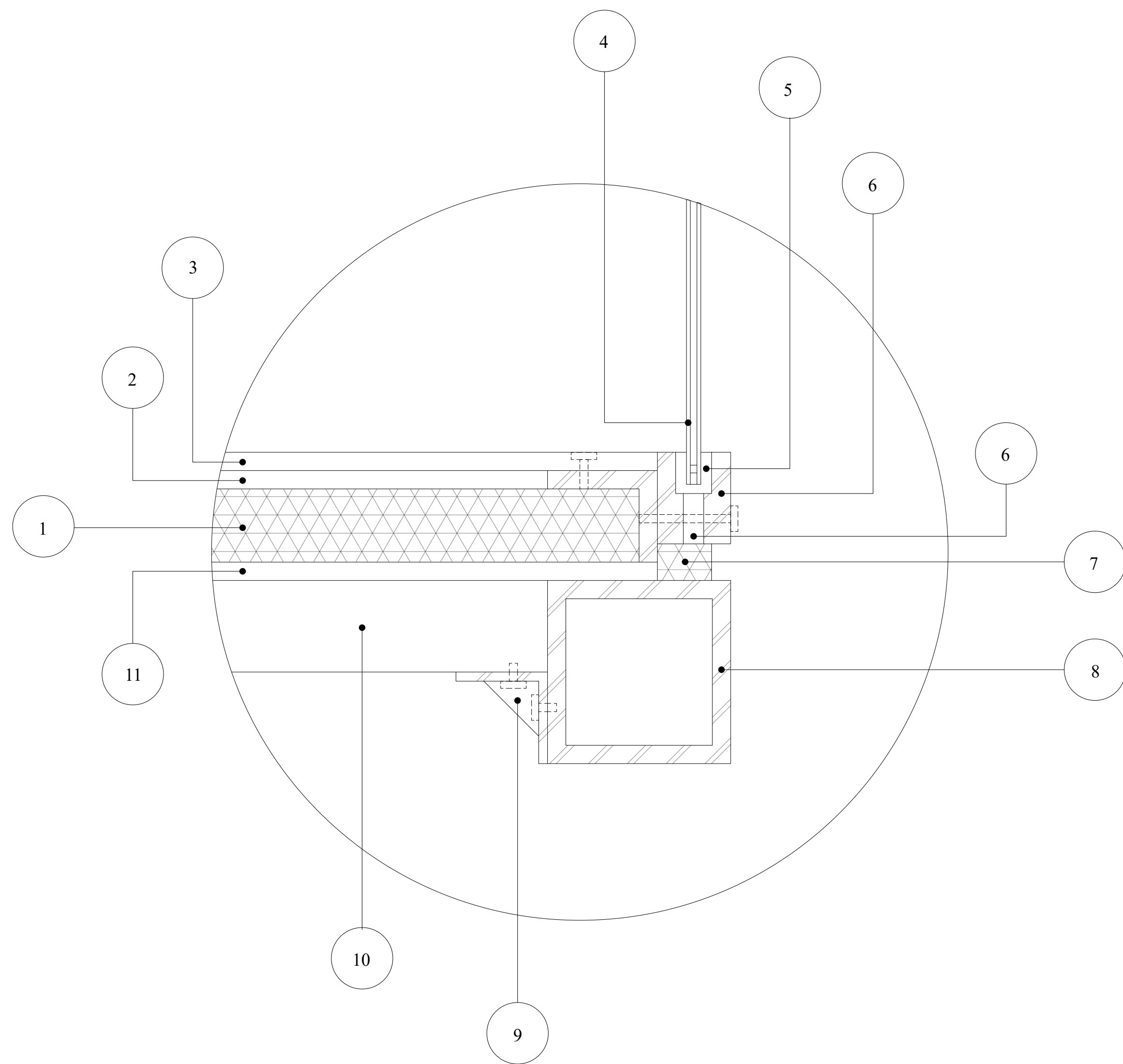

1. Expanded cork insulation board
2. Aluminium honeycomb load distribution board
3. Corian panel
4. Double pane window
5. Insulating barrier
6. Steel window frame
7. Thermal break
8. Square profile steel beam, 10x10x1
9. L-profile steel beam, 5x5x0.5
10. Square profile steel beam, 10x5x0.5
11. Steel panel

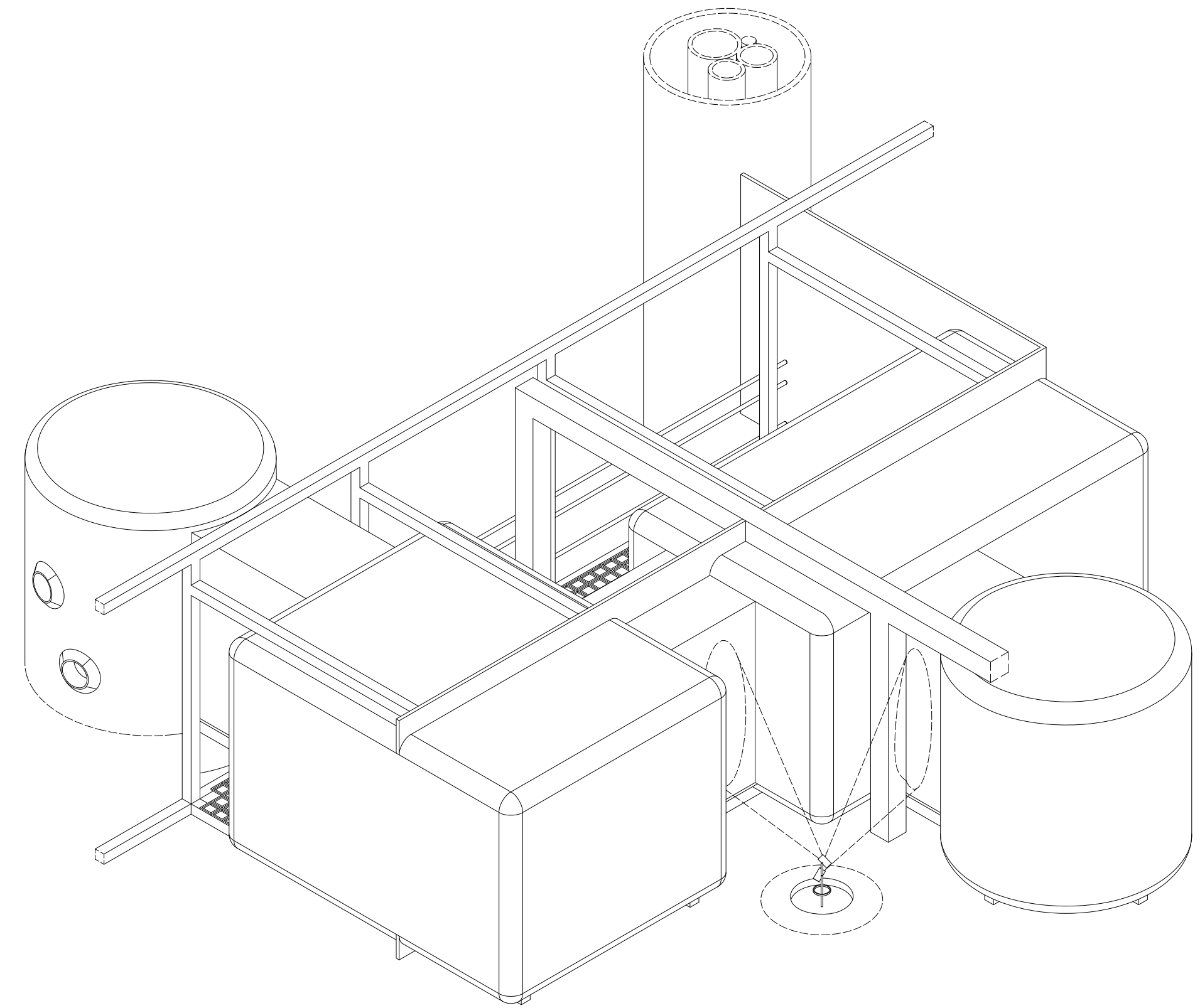
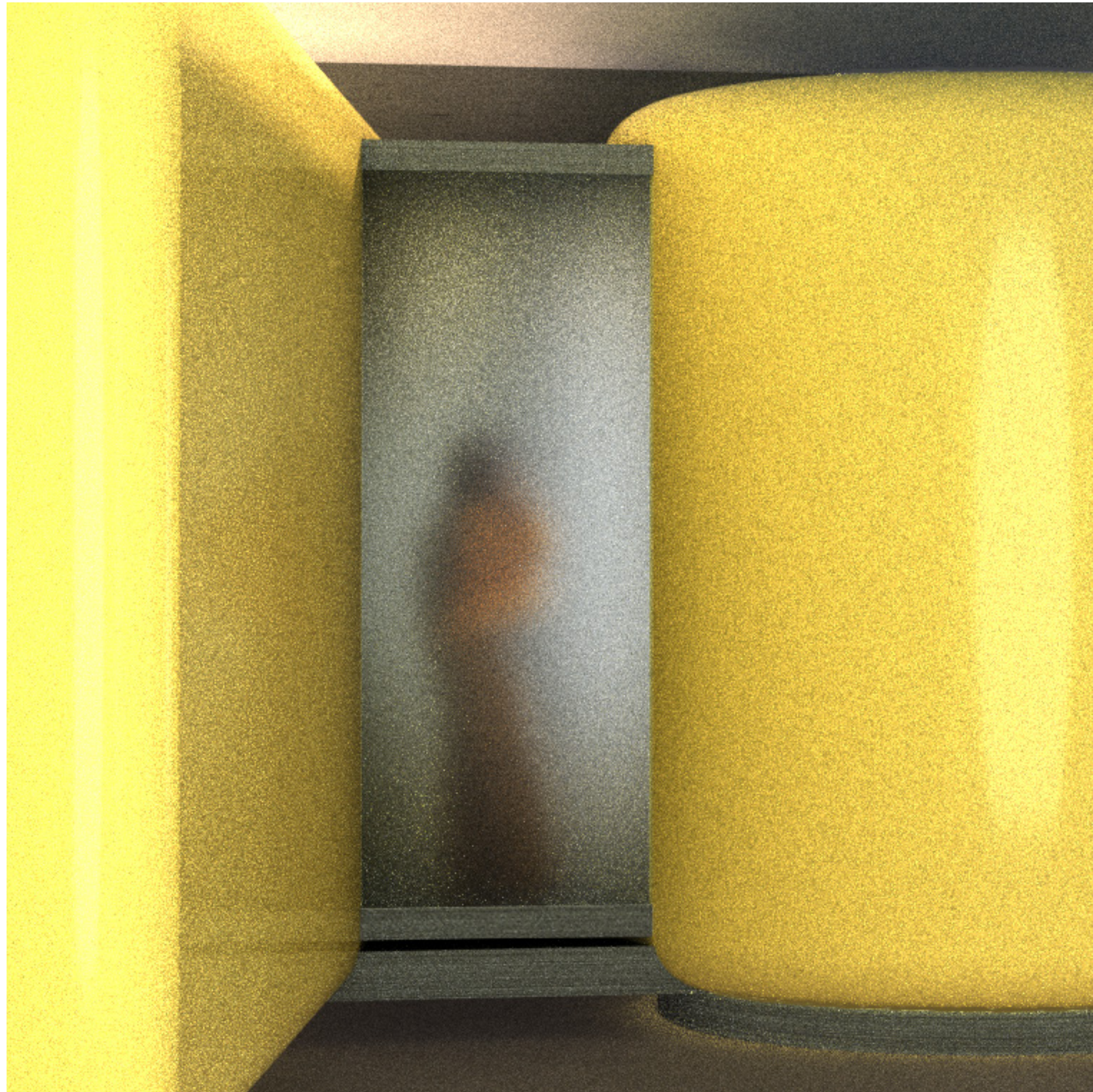



Modular inserts
Interior view

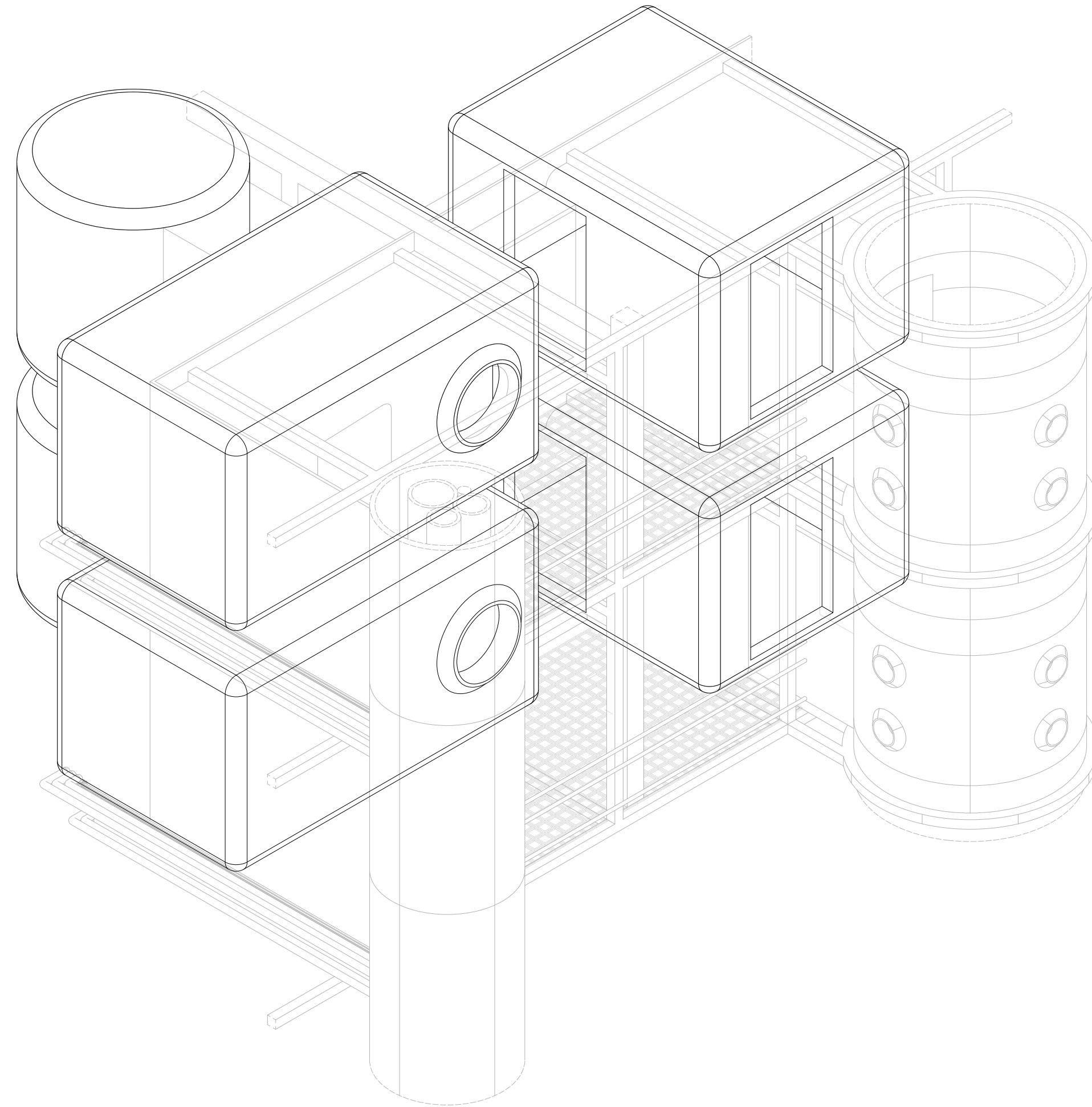

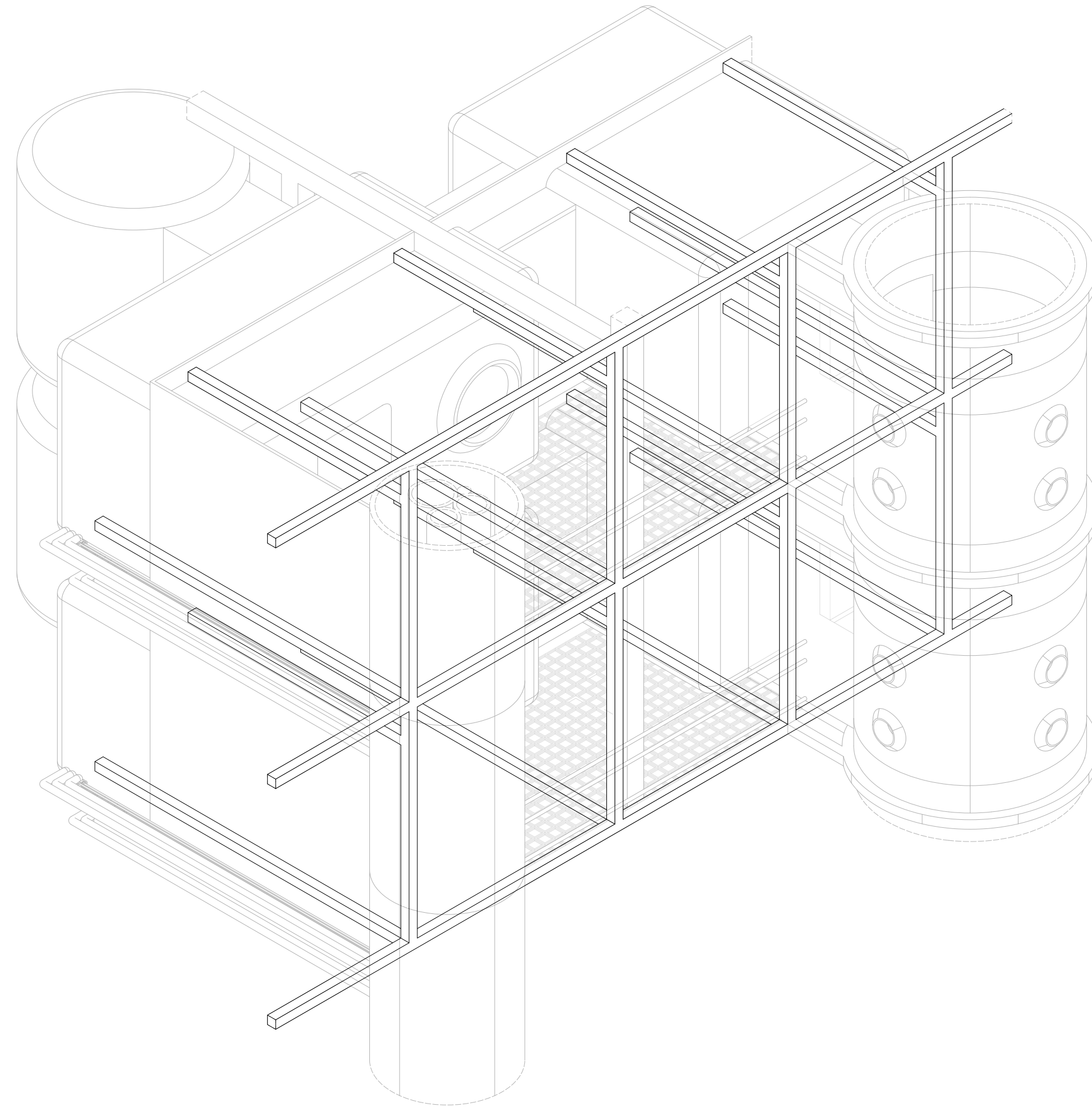

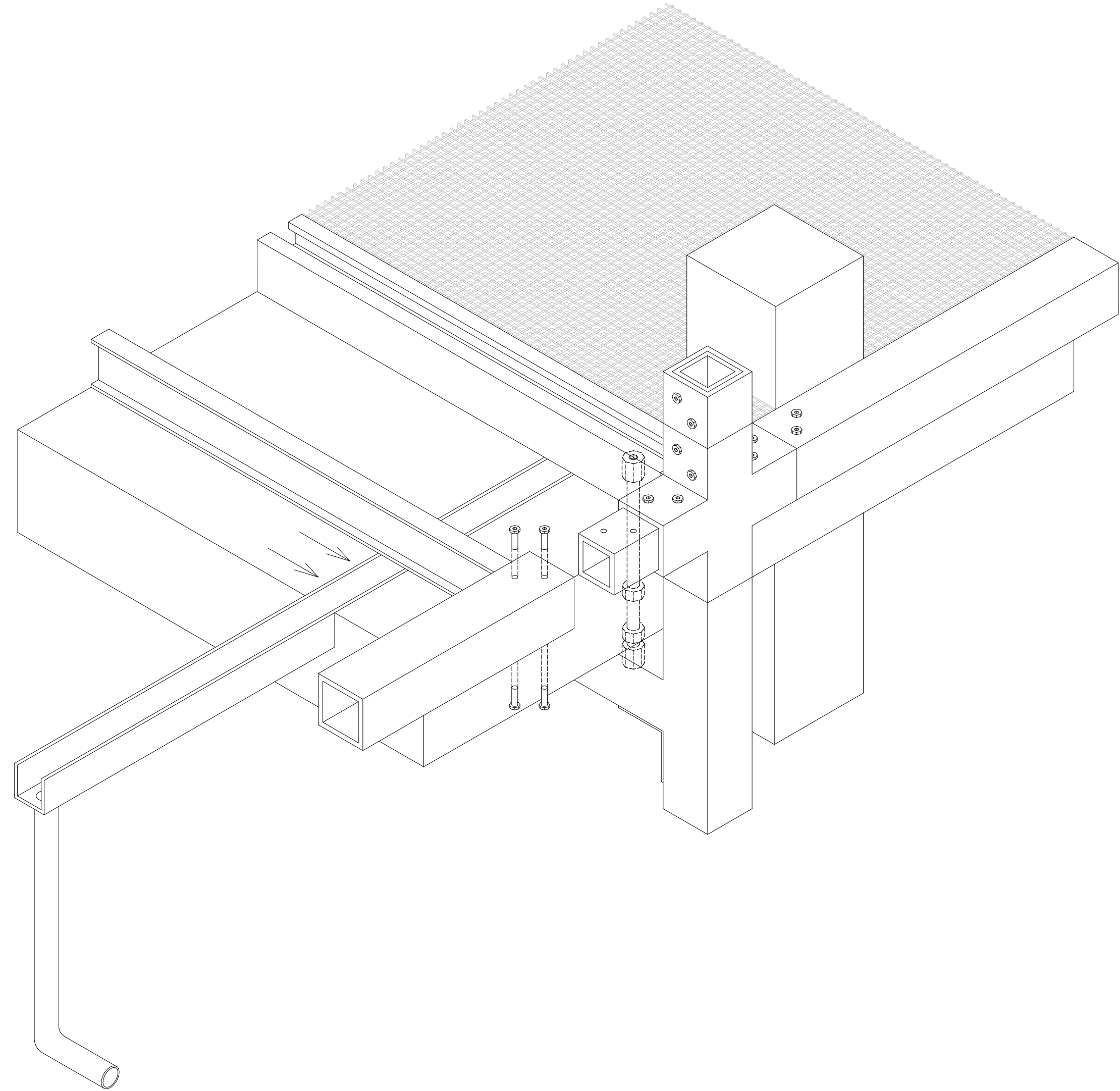
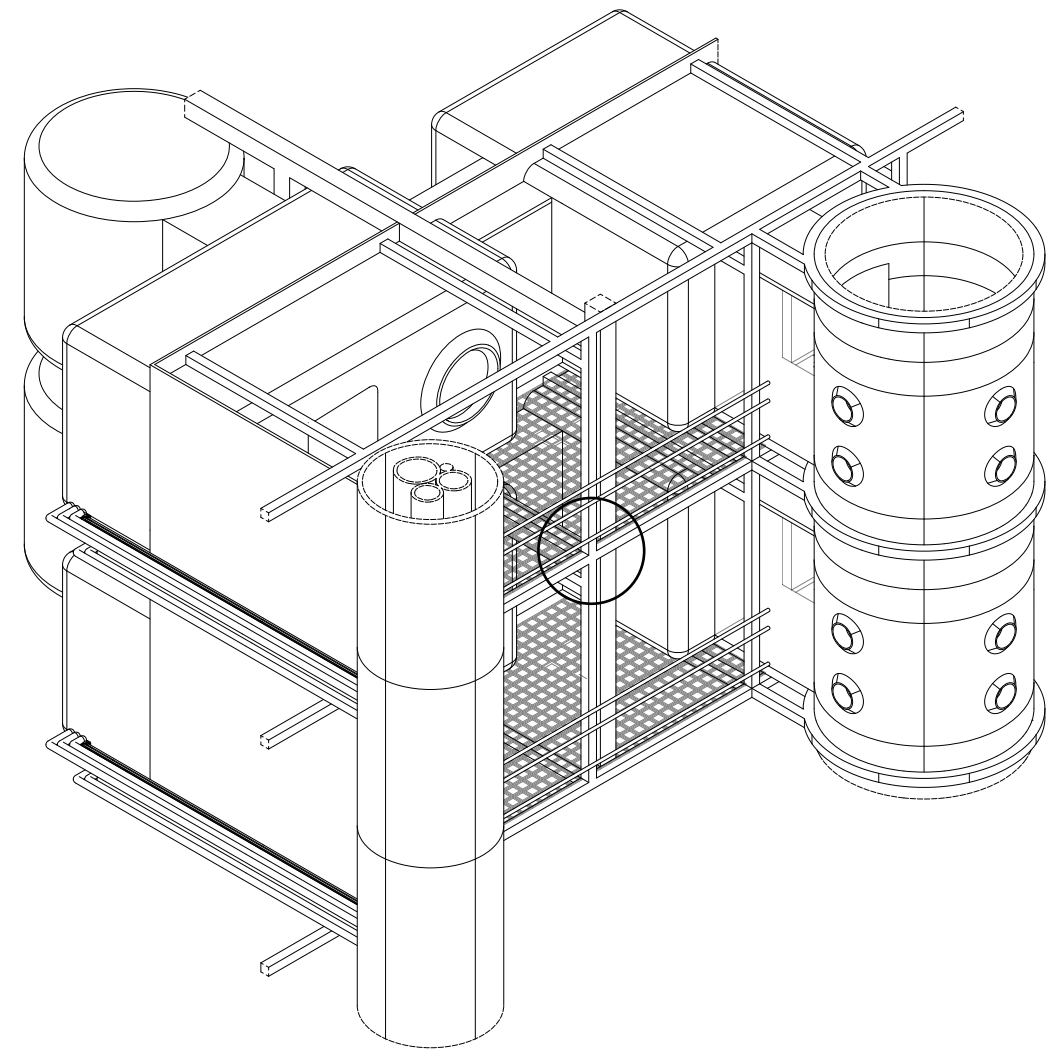

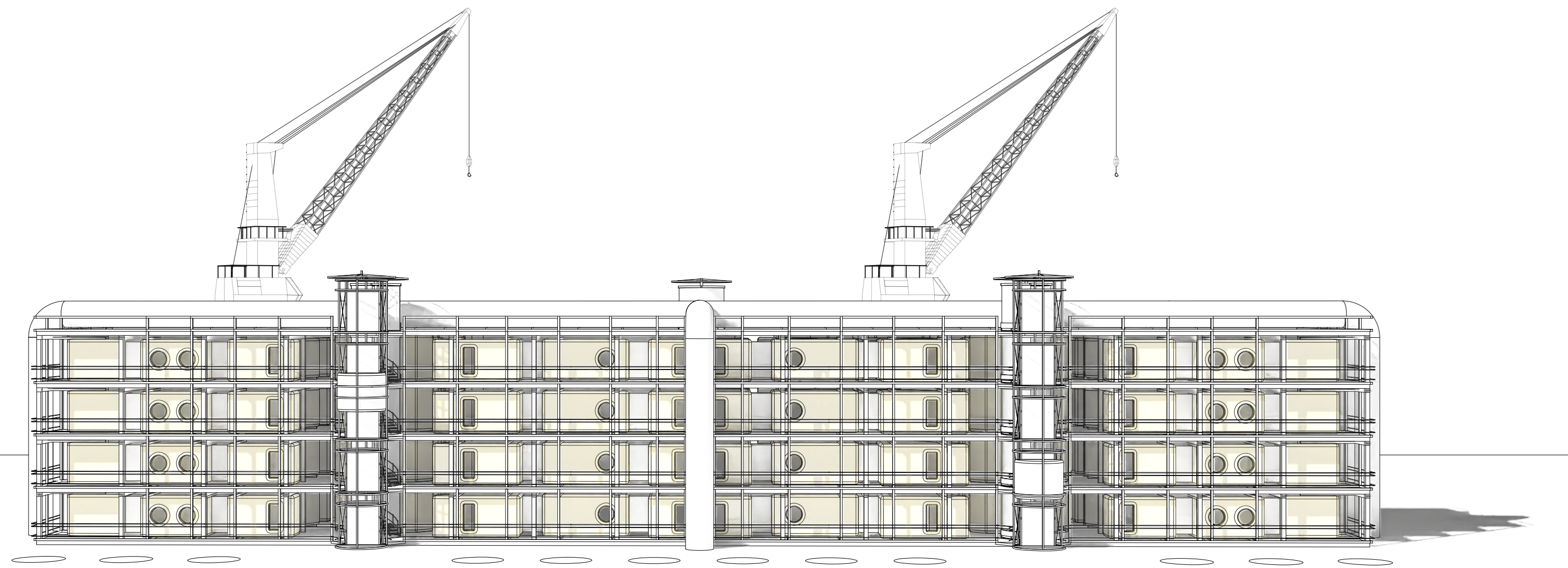
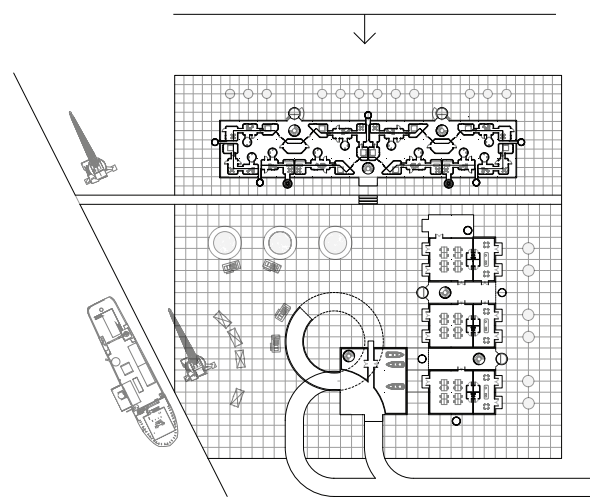

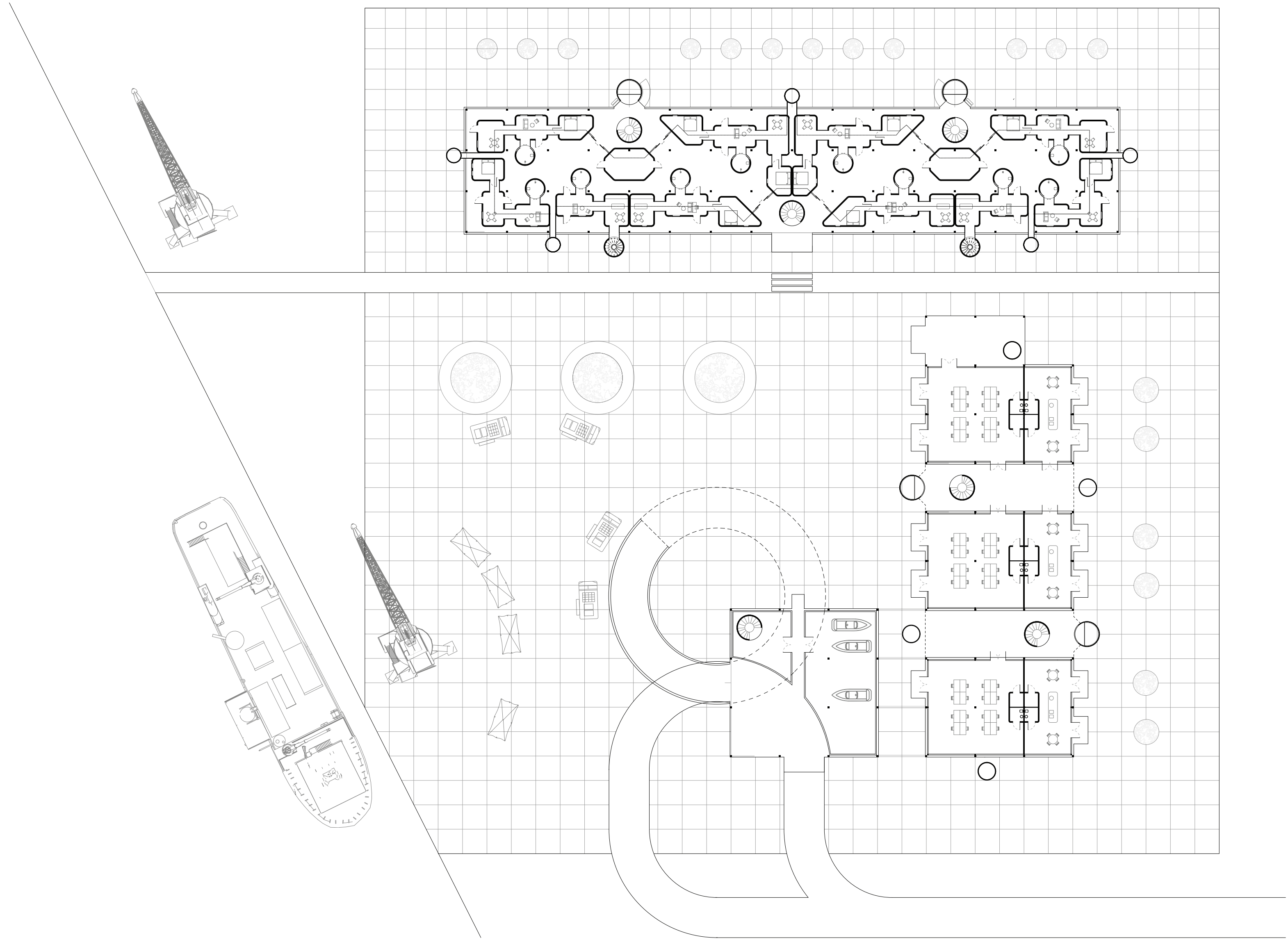



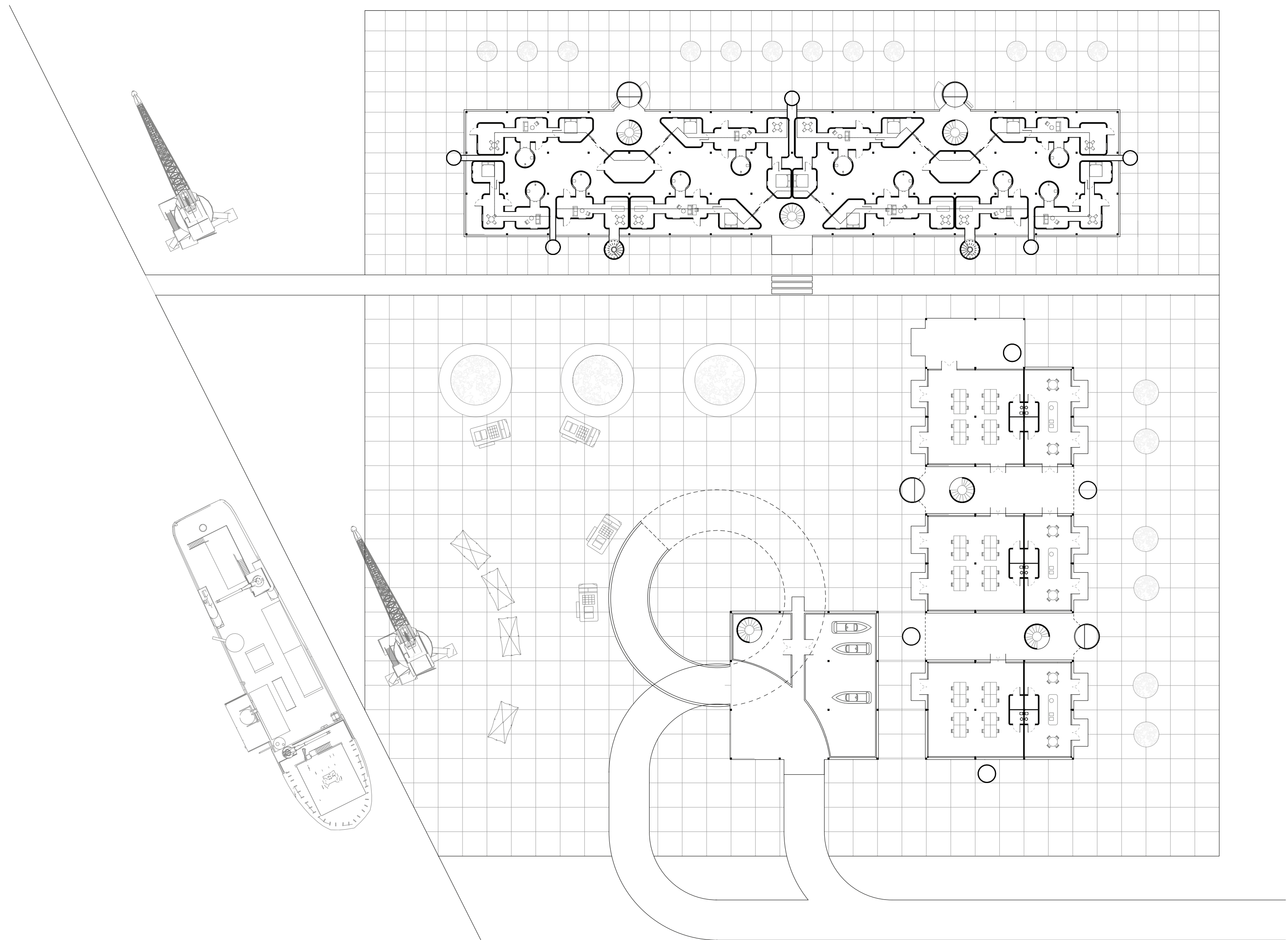

A

B

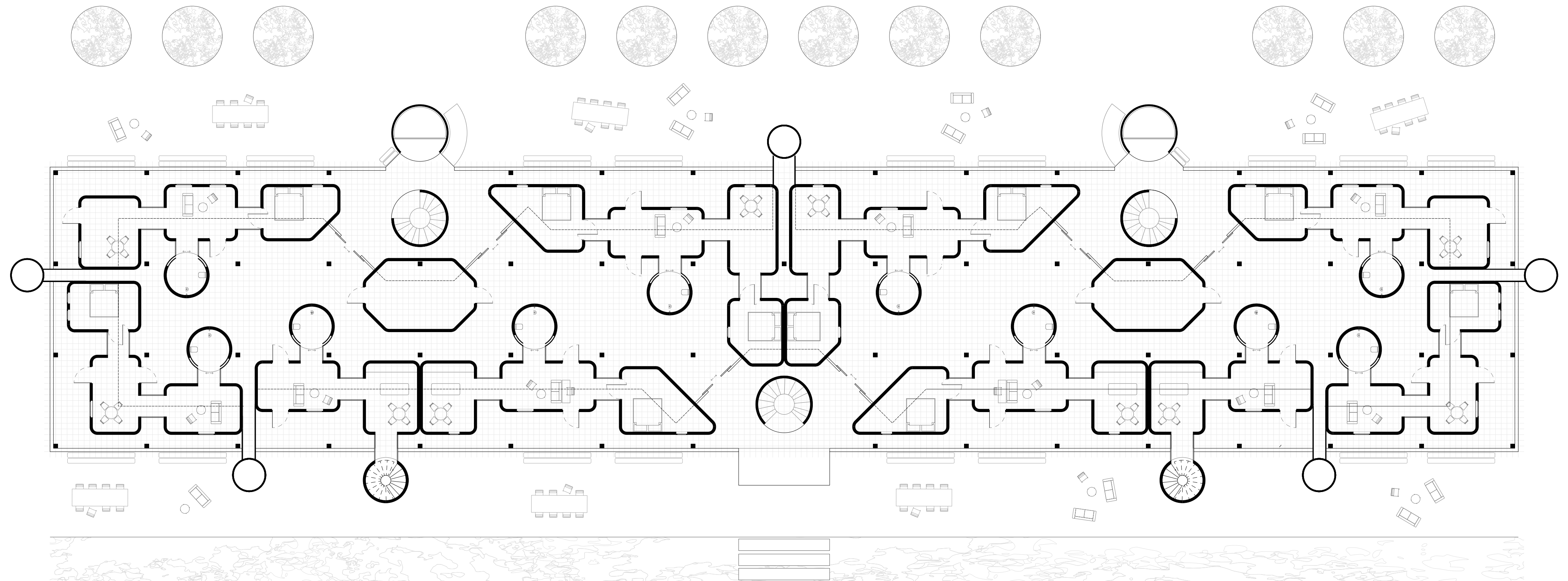

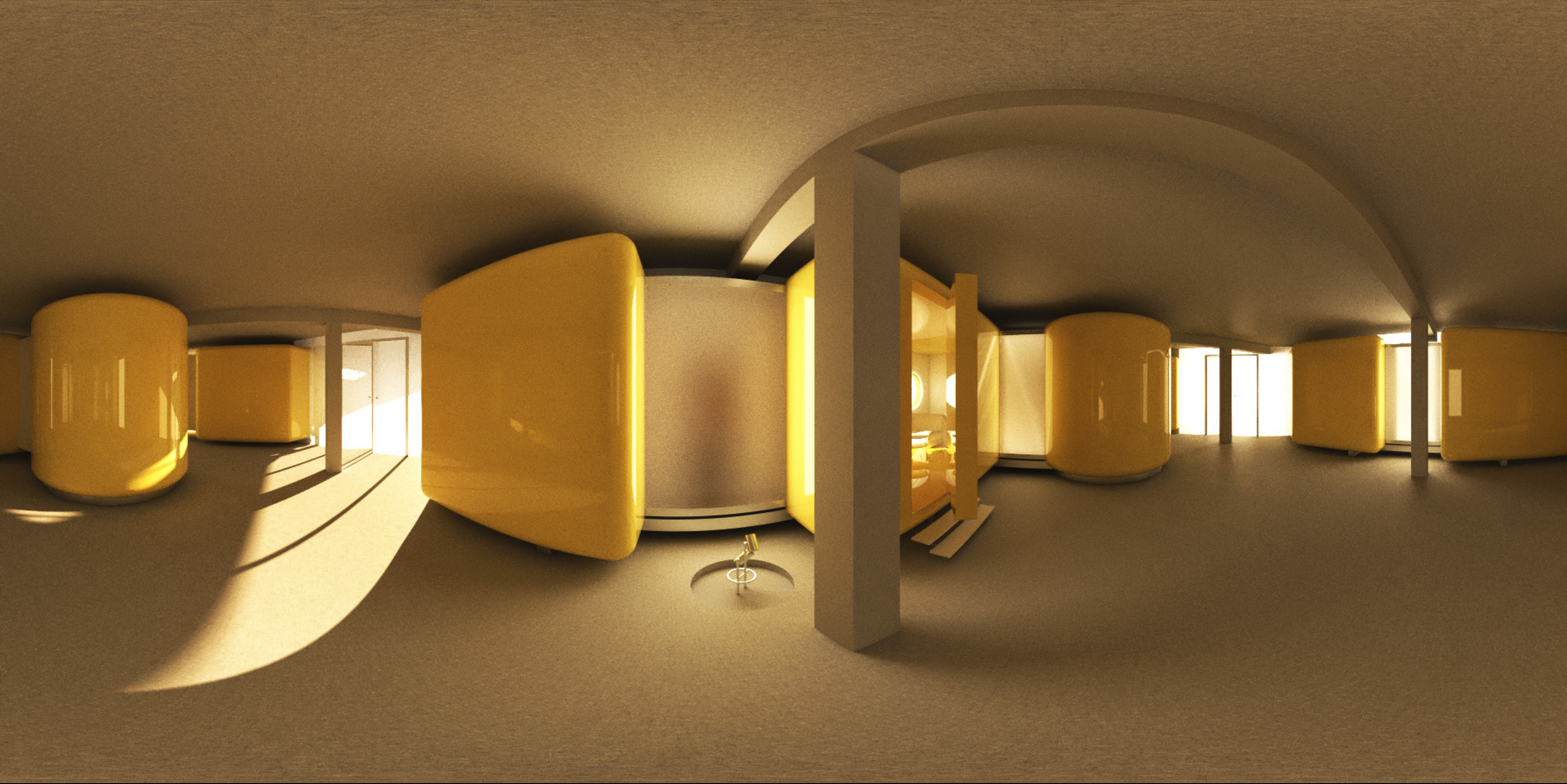

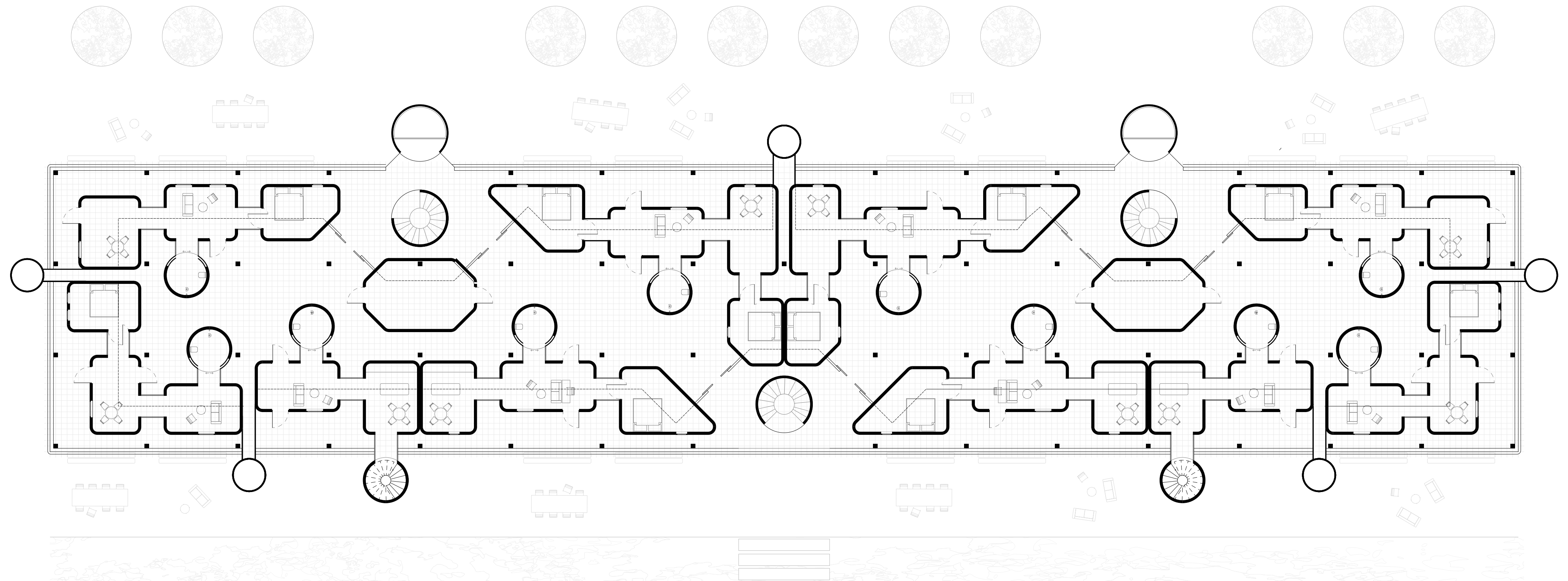

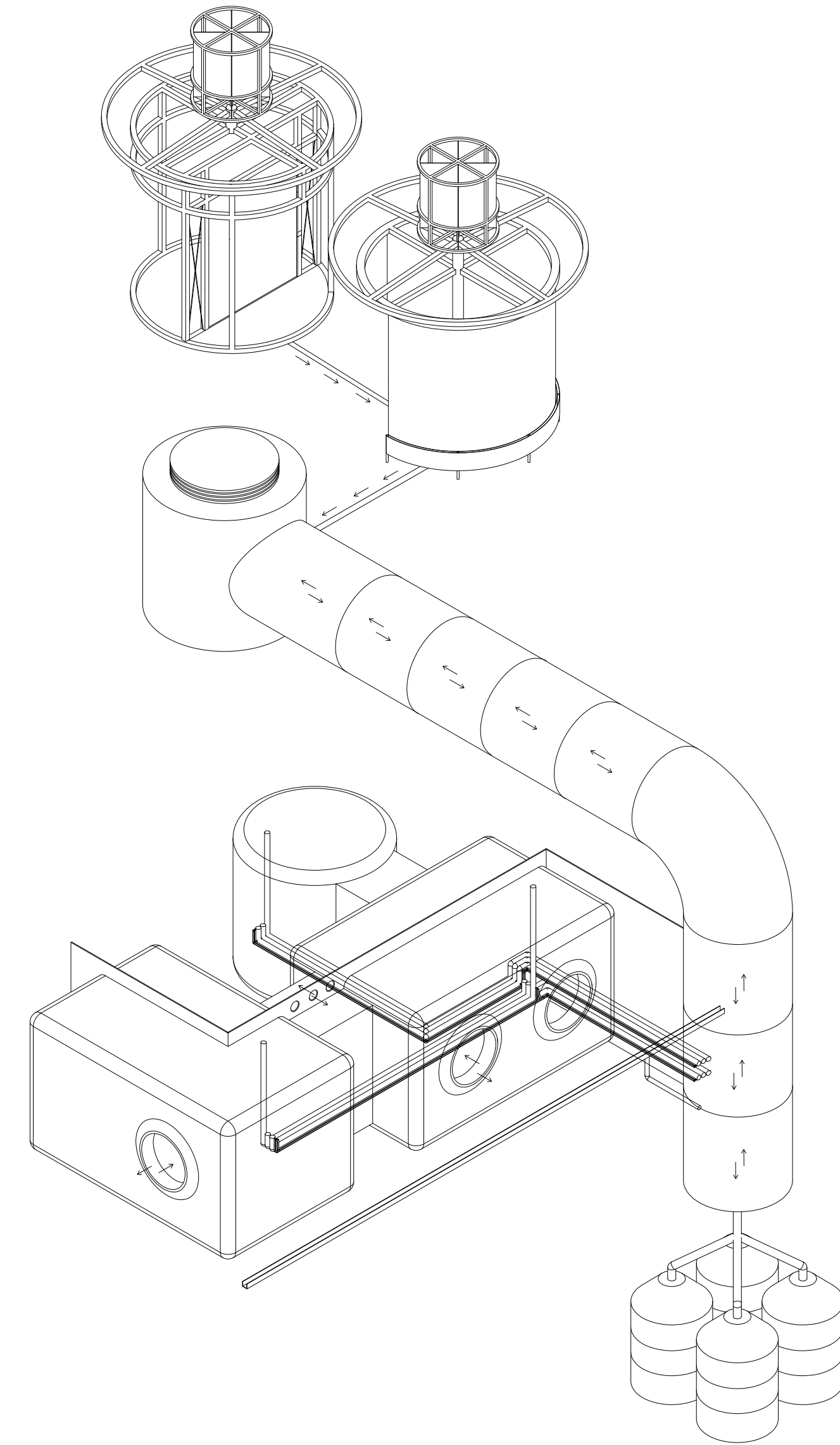
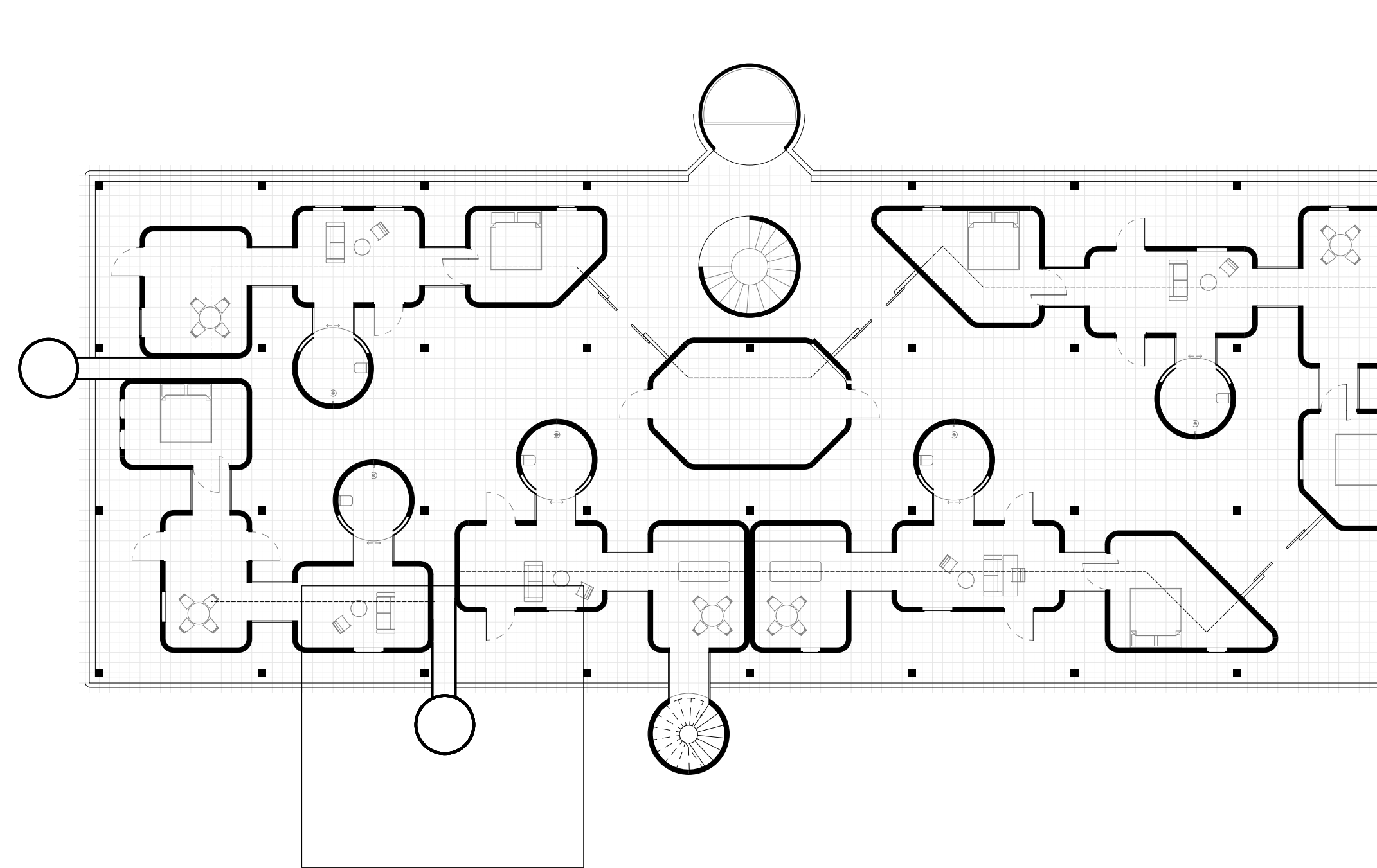

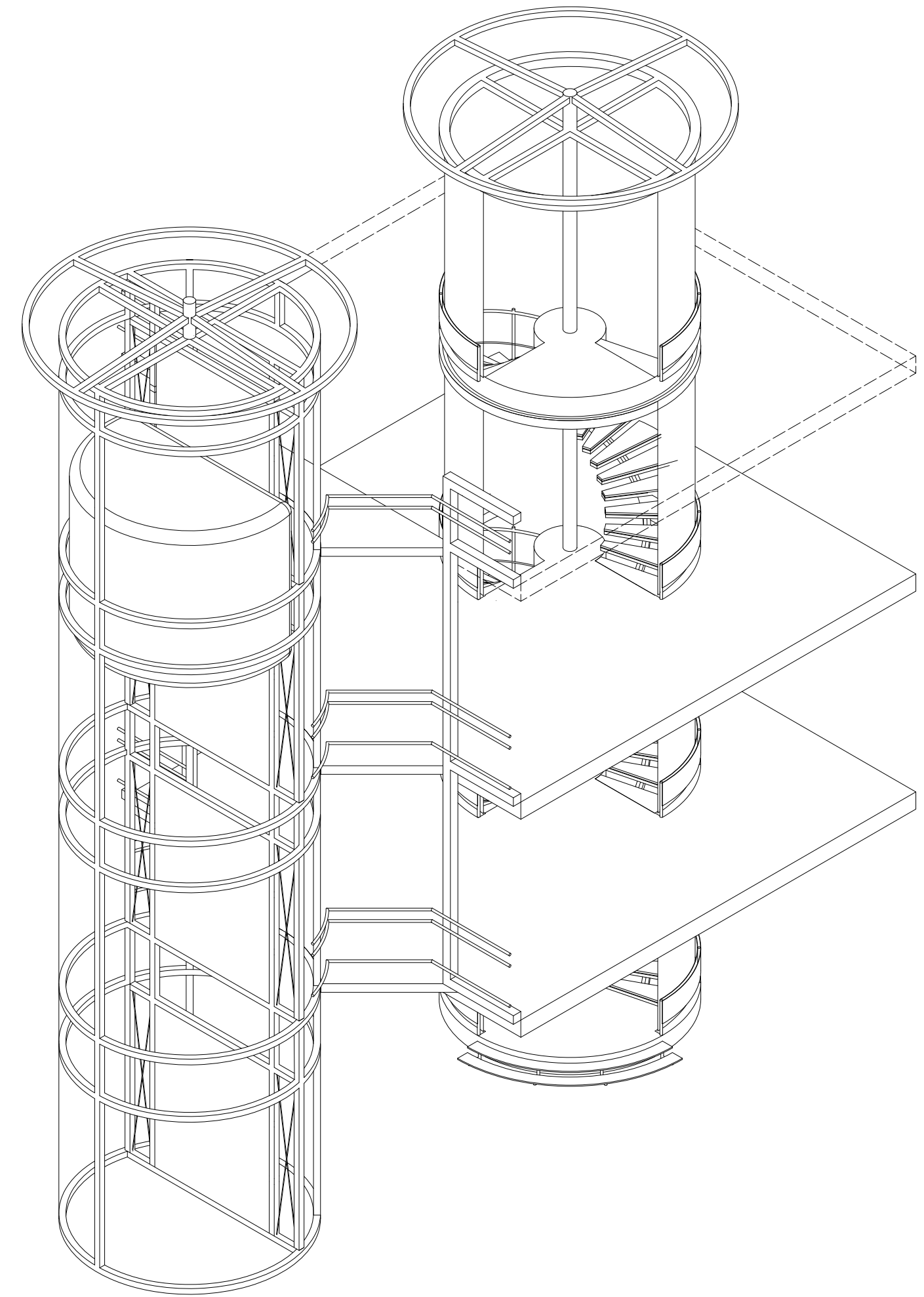
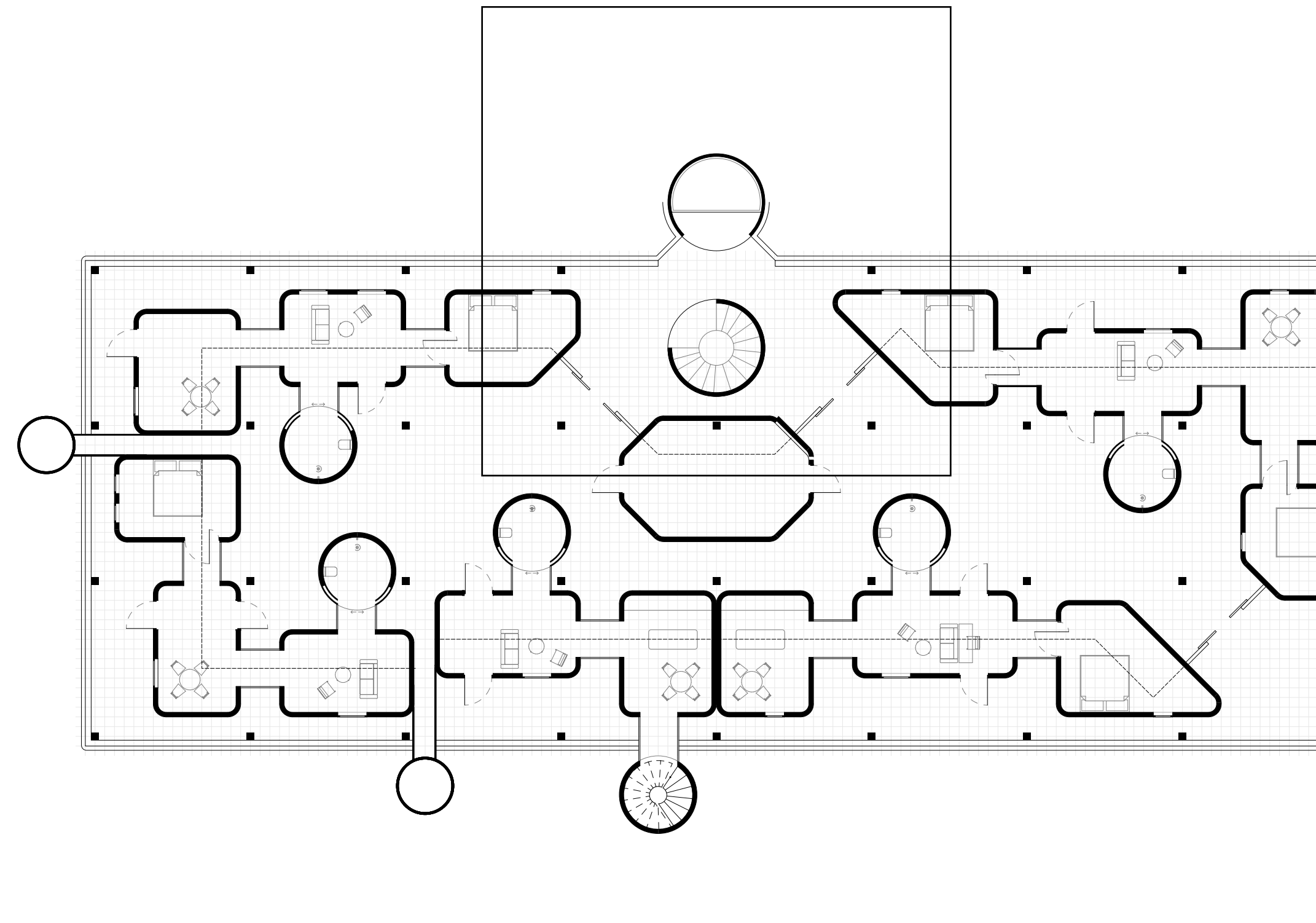

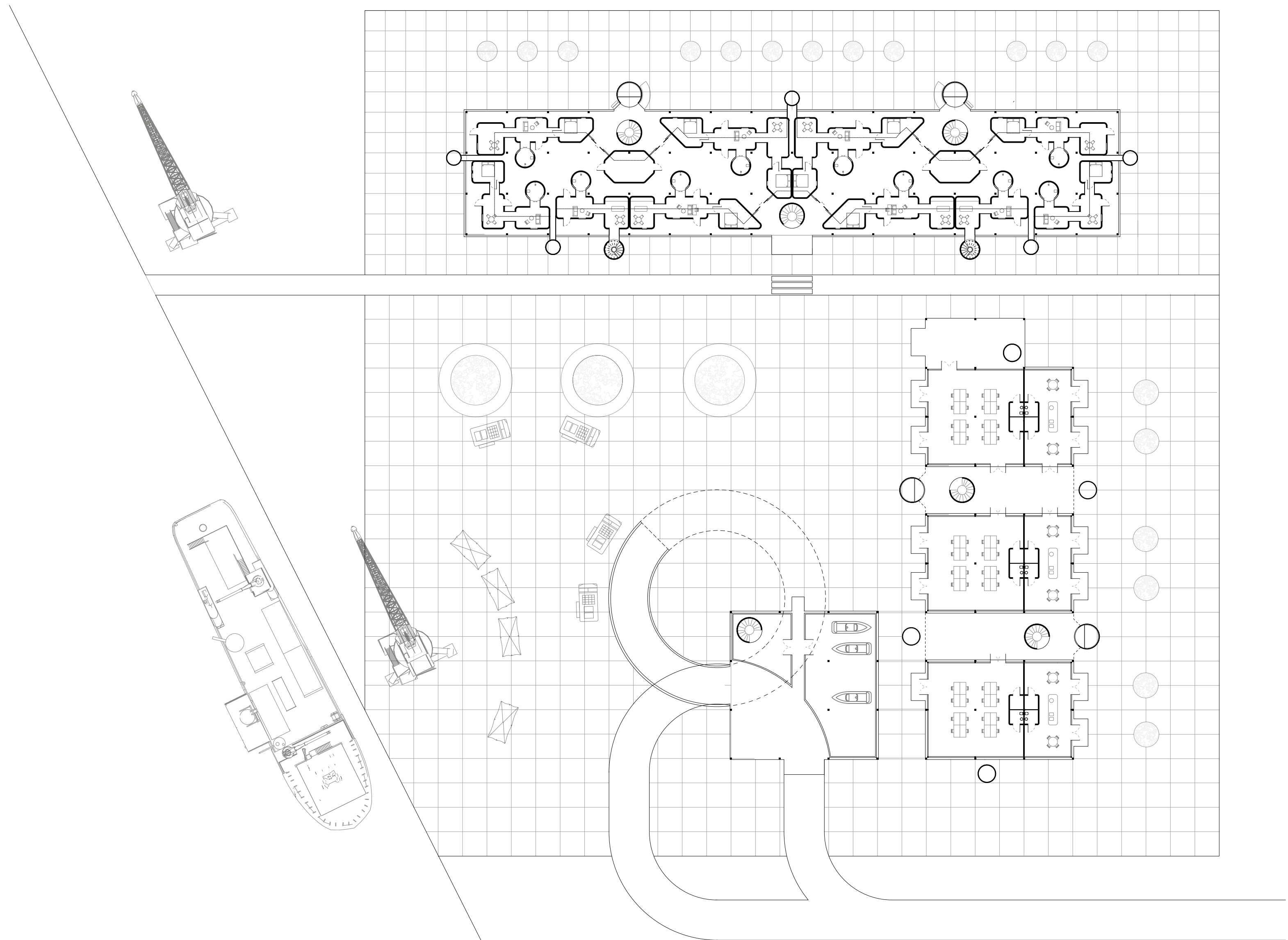

A

B

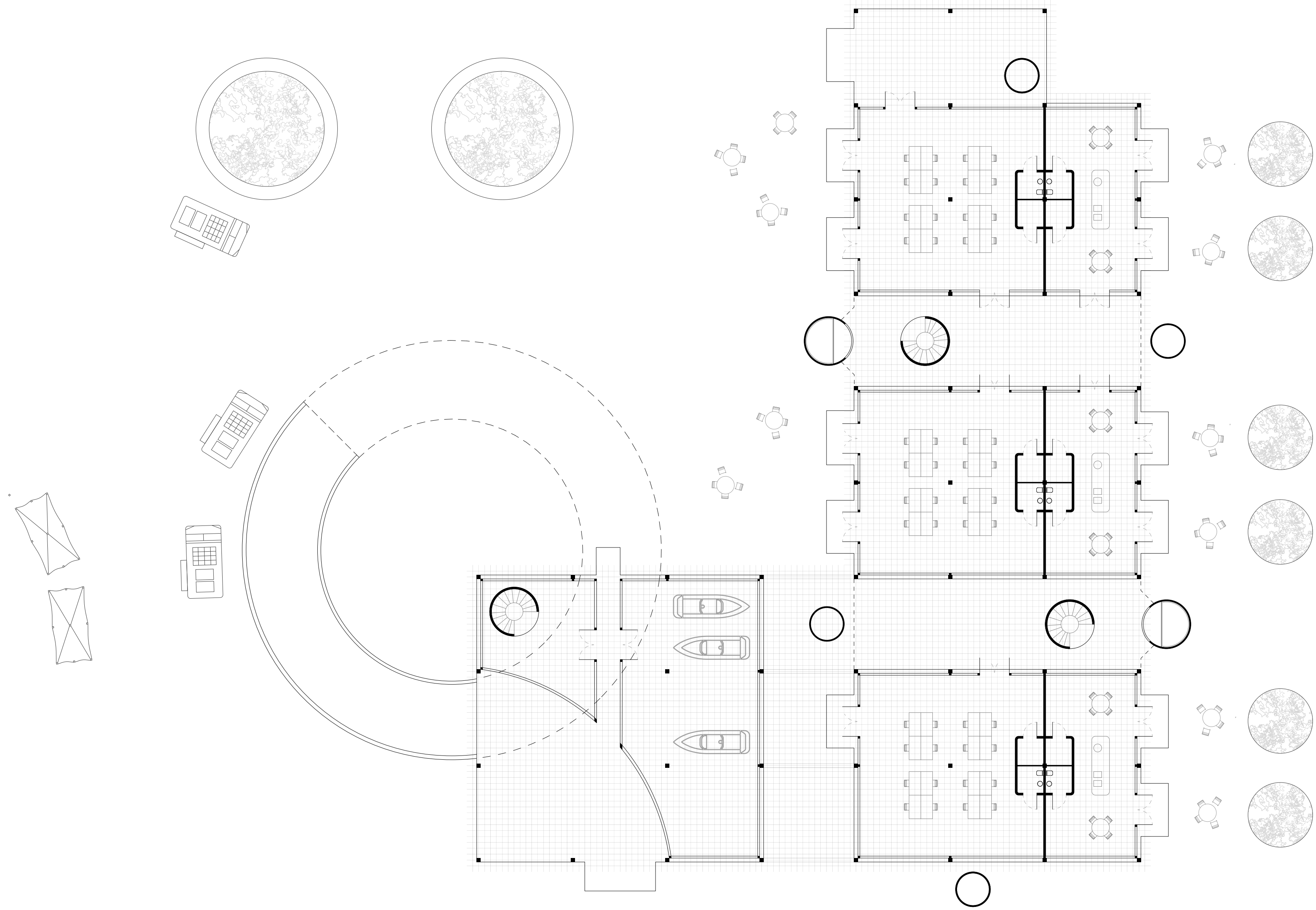



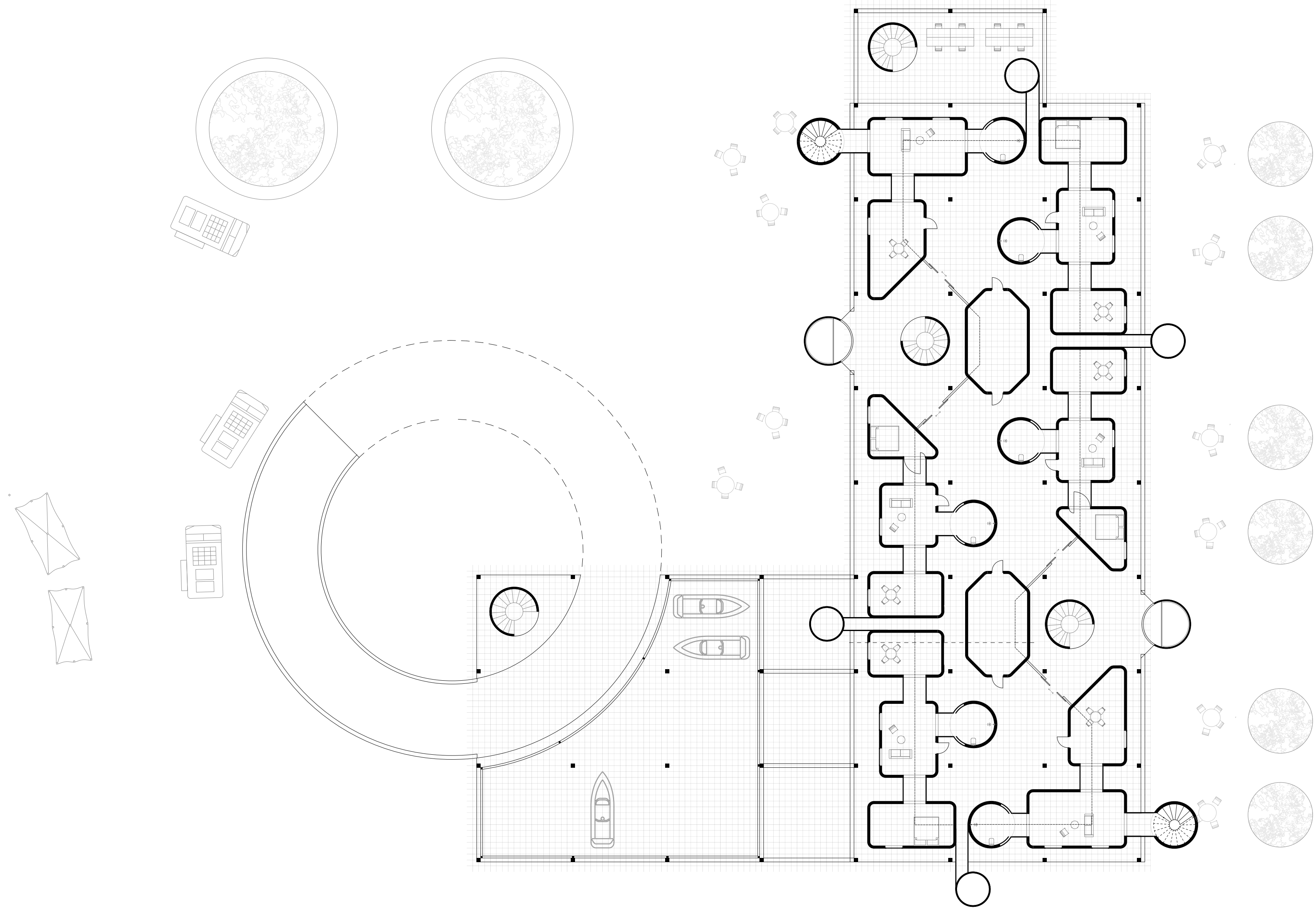

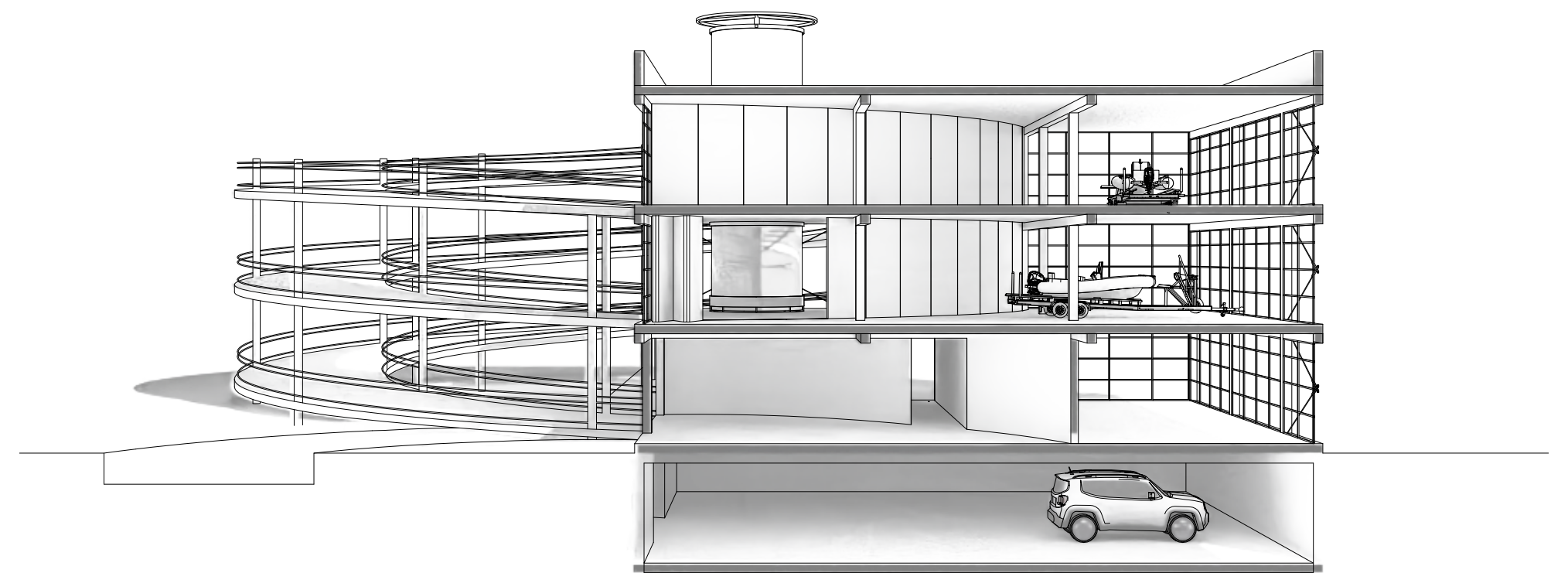
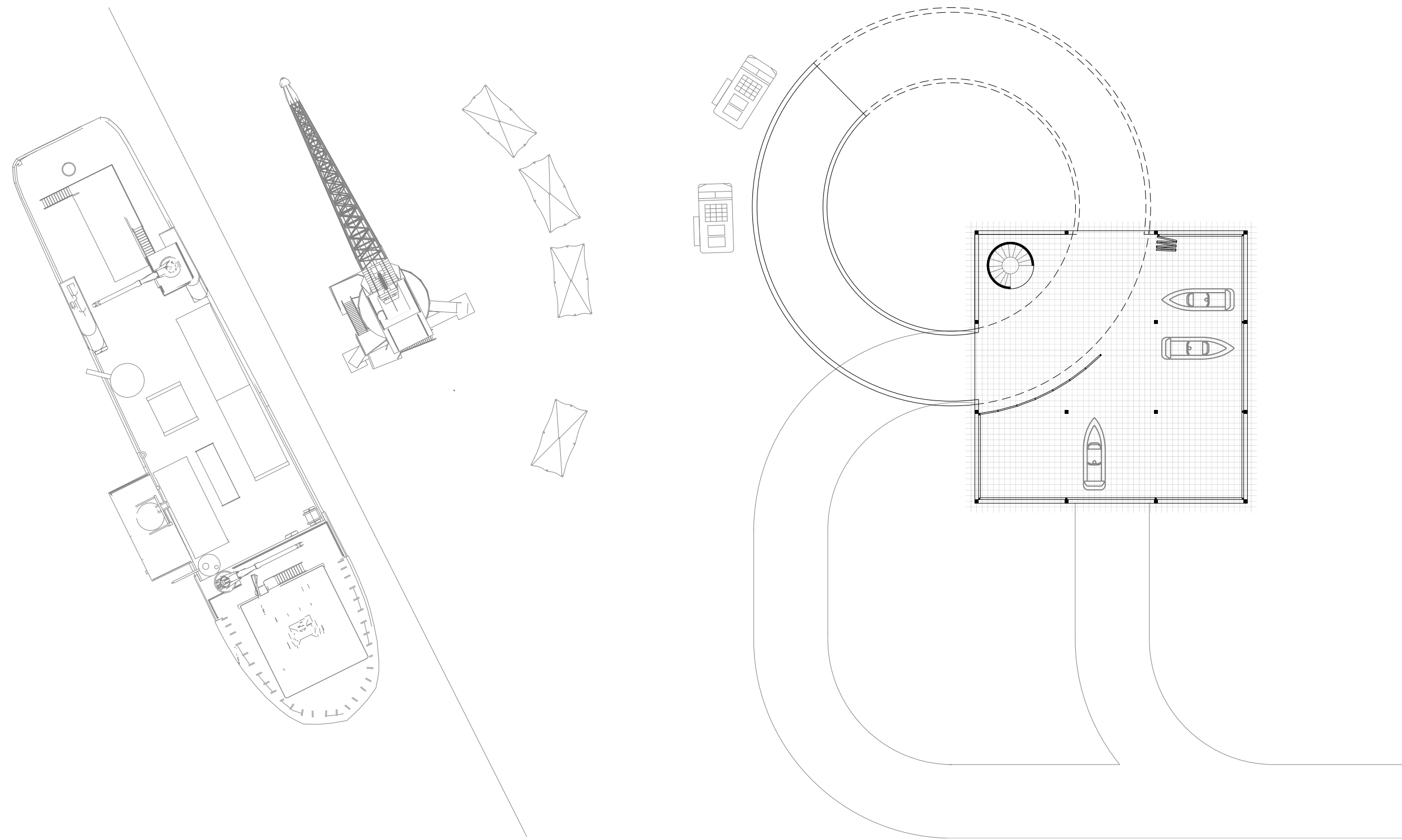





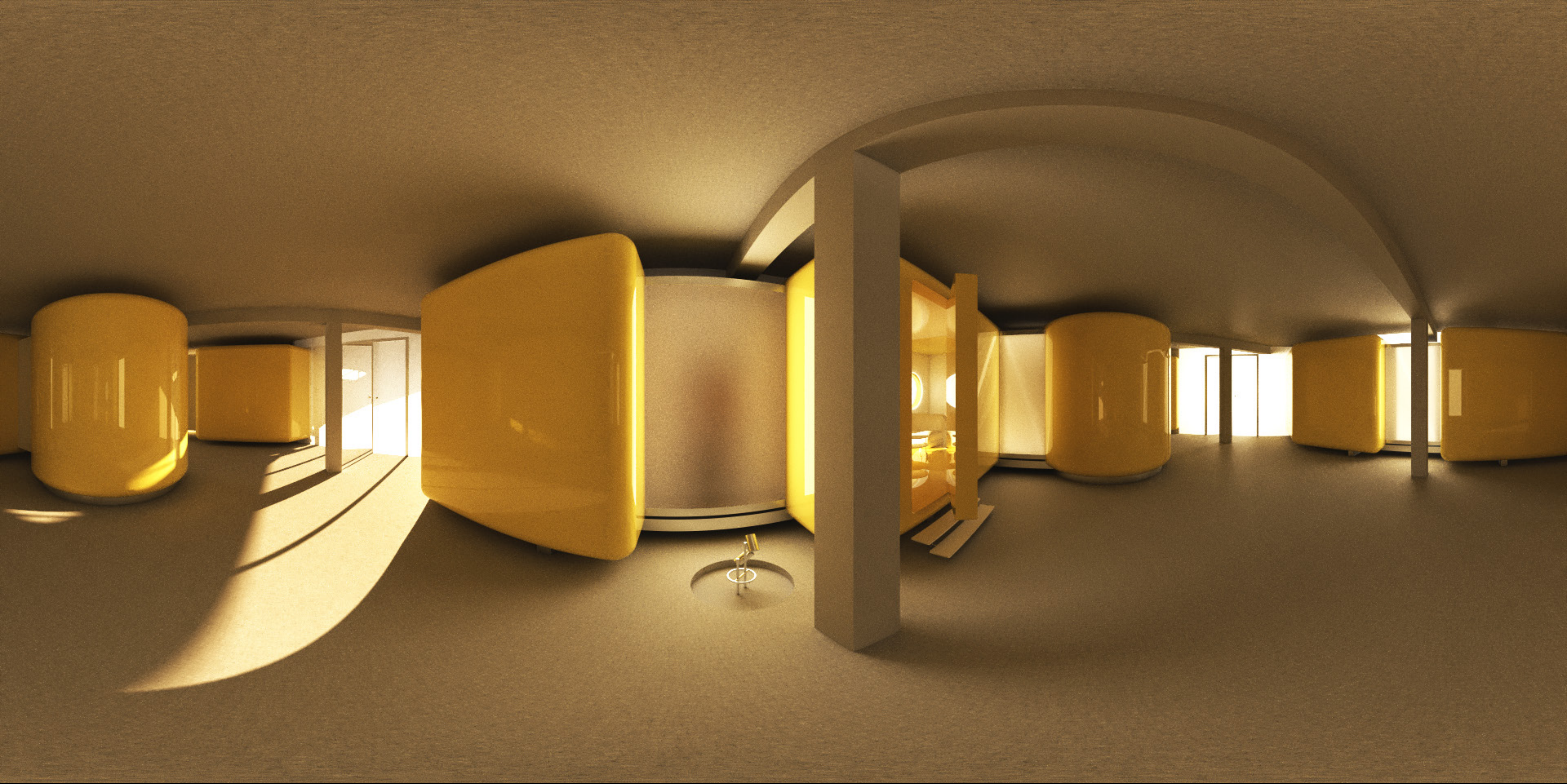

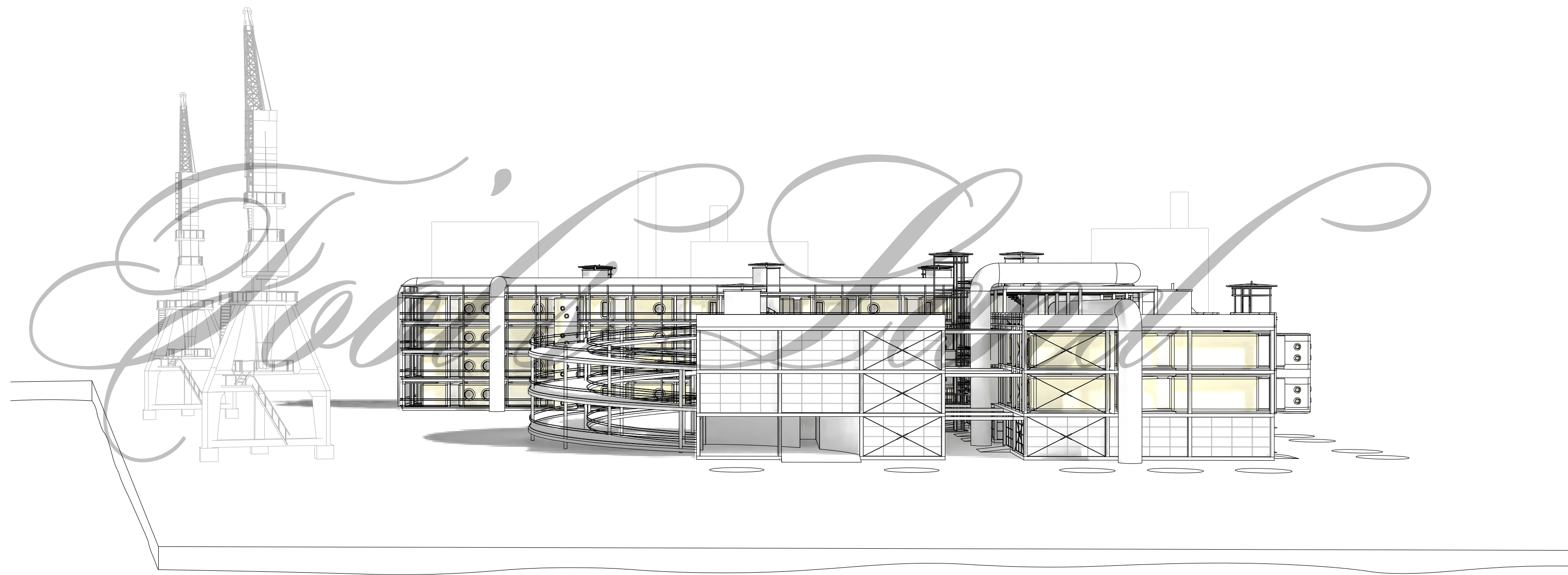

Unless stated otherwise, all figures are courtesy of the author.

Slide 1. *Kadaka tee 36 / Enn Rohula's house in Ilmandu*. Author: Ingmaar Muusikus, 1940-1998.

Slide 4. *Construction of single-family homes on Piiri tanav in Voru, 1955*. Source: (VK F 946; 1 F); Vorumaa Muuseum.

Slide 5. *Kadaka tee 36*. Source: Delfi.ee

Slide 6. *Facebook post of an article about a villa for sale*. Source: Screenshot by author from the Life24 *Facebook* page, accessed on December 7th, 2025.

Slide 7. *Listing of Kadaka tee 36 from 2013*. Source: KV.ee

Slide 8. *Property listing in Kalaranna*. Source: City24.ee

Slide 11. *Paljassaare redevelopment visualisation*. Source: Citify.eu

Slide 42. *Unauthorised construction performed on an apartment block in Lithuania*. Source: Facebook (Kolūkinis Barokas).

Slide 43. *360° interior perspective*. Rhino & V-Ray render, adjustments made with GPT-5.5

Matas Sukys
6206069