



the line

01 point of departure

02 concept

03 masterplan



sections



frames

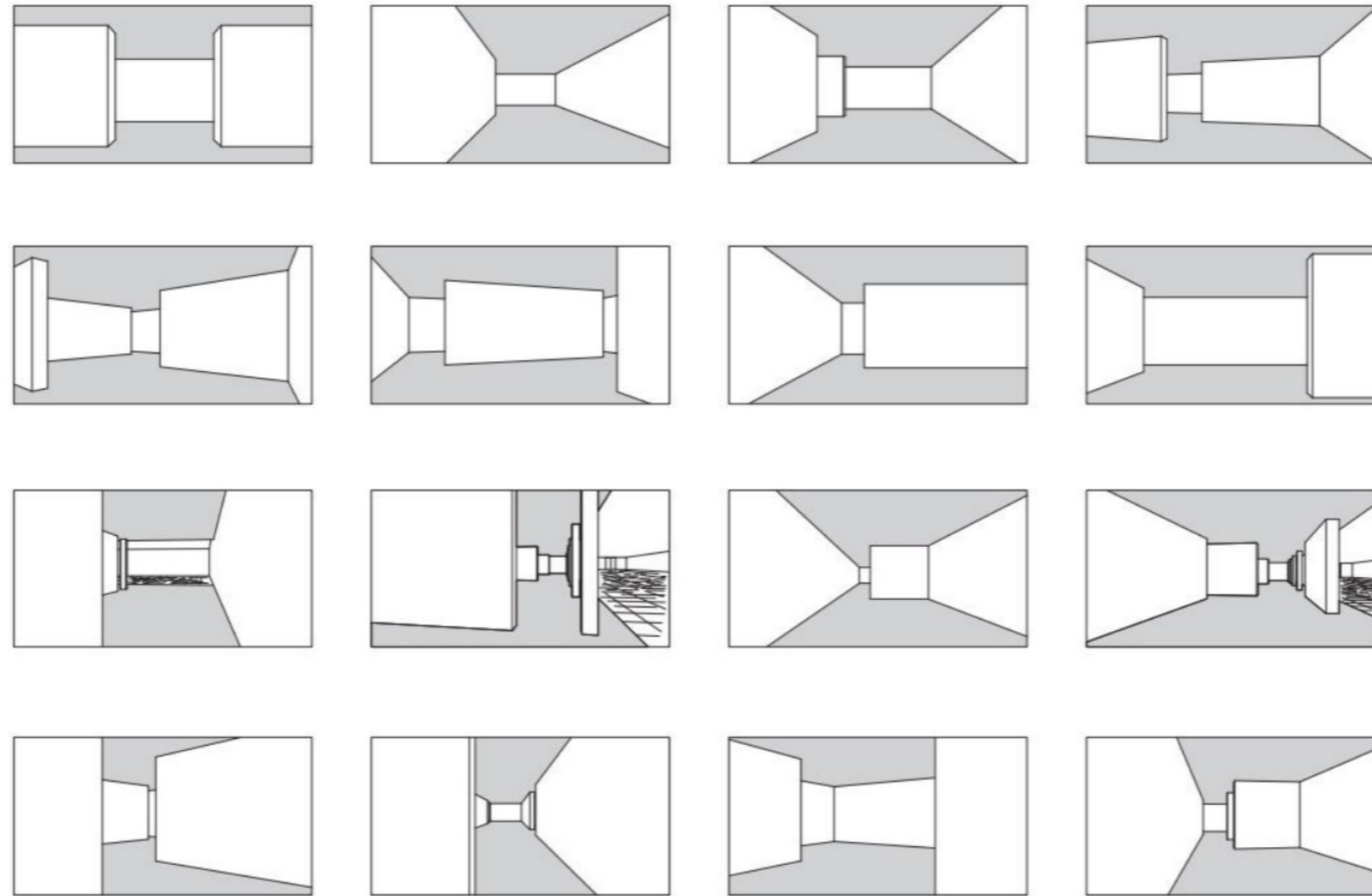



01 point of departure

02 concept

03 masterplan



plot

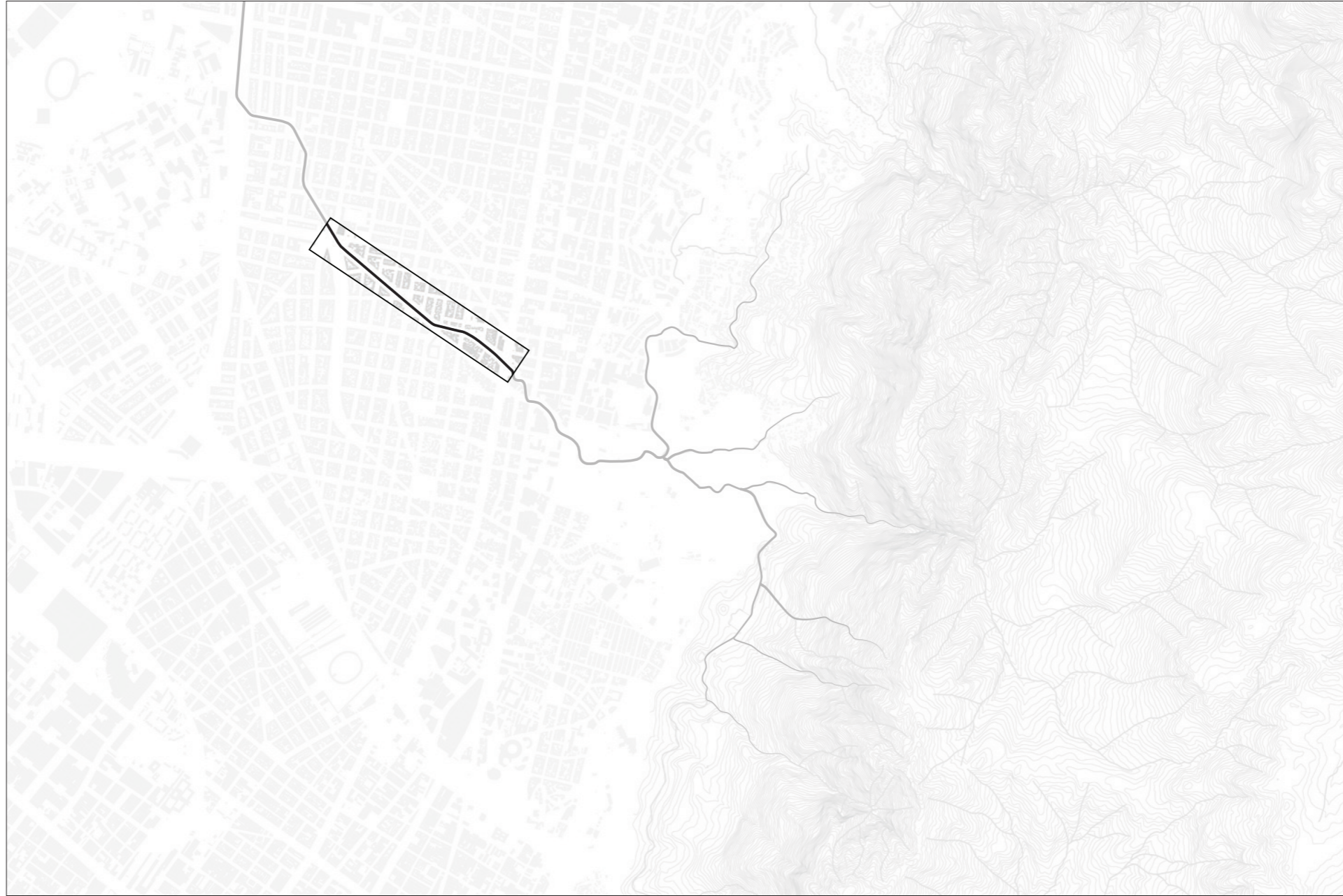

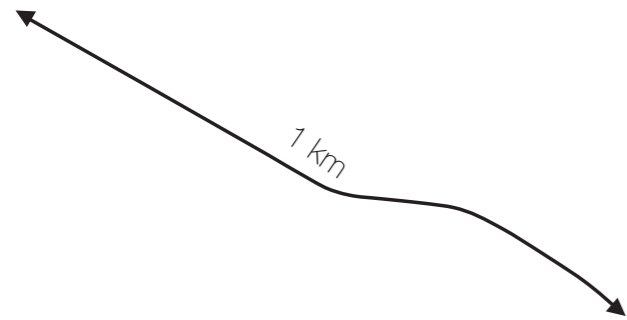

01
linear plot

Rio Arzobispo stretching on 1 km
in Teusaquillo; plot width 30m on average



02
drama of space

drama introduced by a sharp contrast be-
tween the complicated, multi-layered
neighbourhood and the simple, clear design

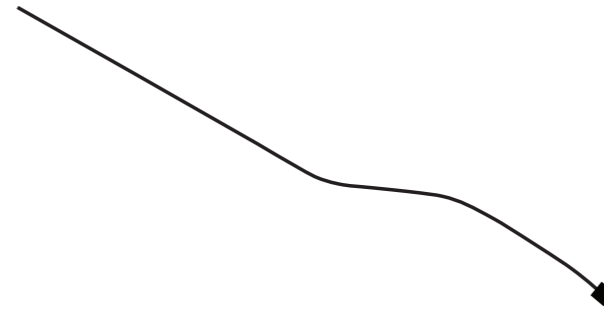

03
single frame

single frame, designed as the basic building
element, in which the topics of fundamentals
of architecture and water experience are care-
fully studied

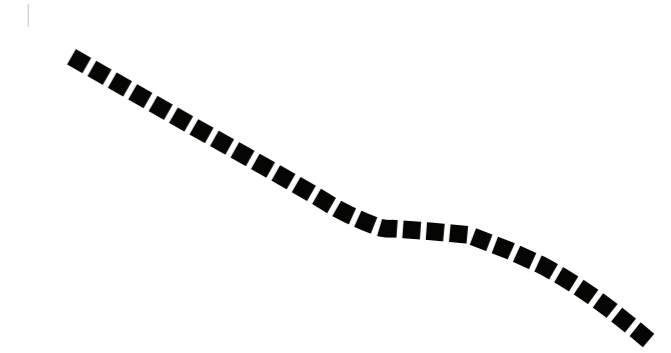

04
sequence of iterations

variations on the basic building element
repeated over the course of the river

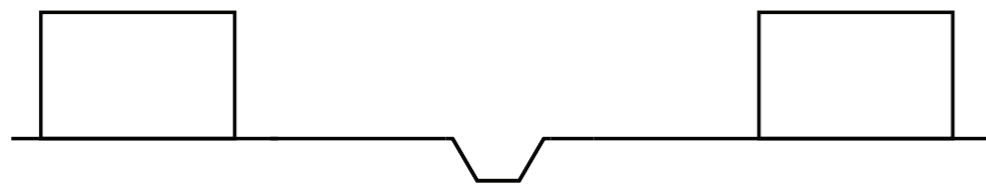

secondary element

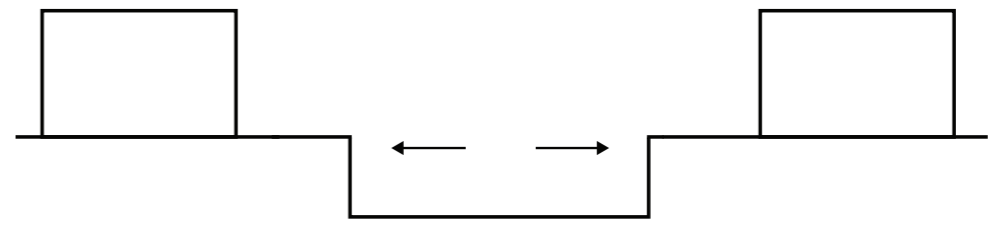

main character

riverbed section

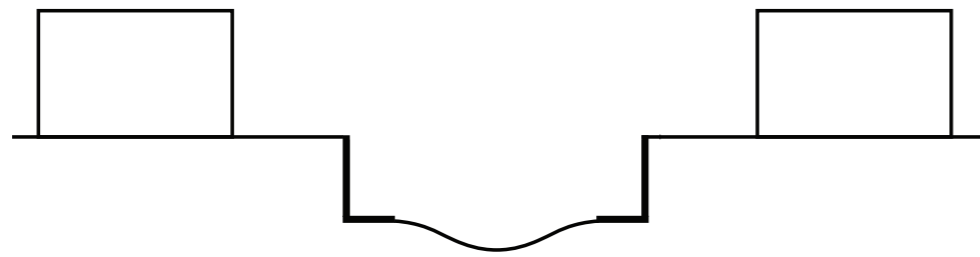

wall

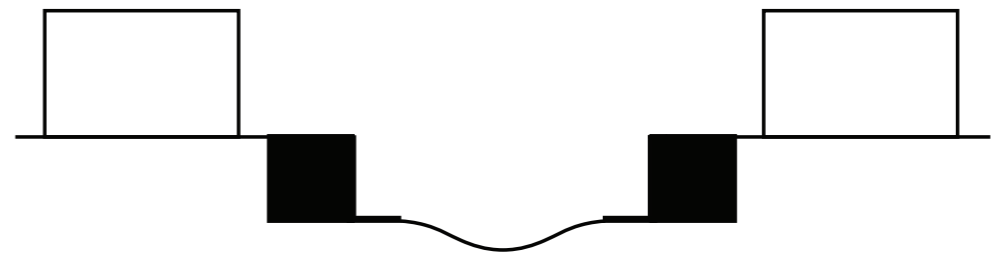

host

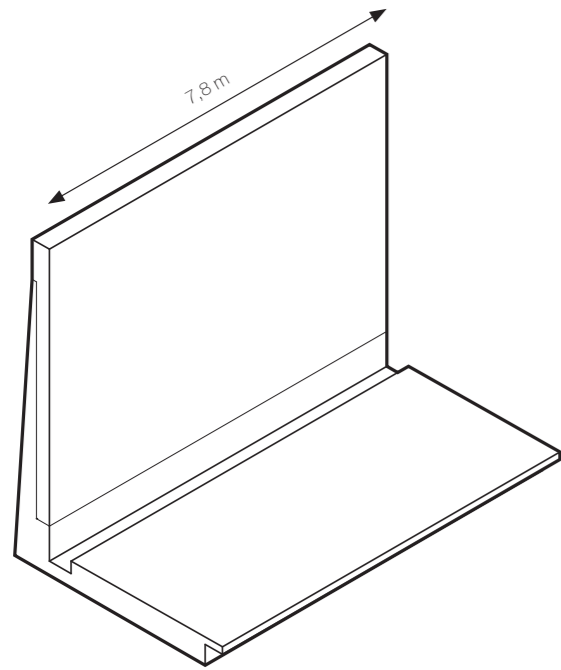

wall

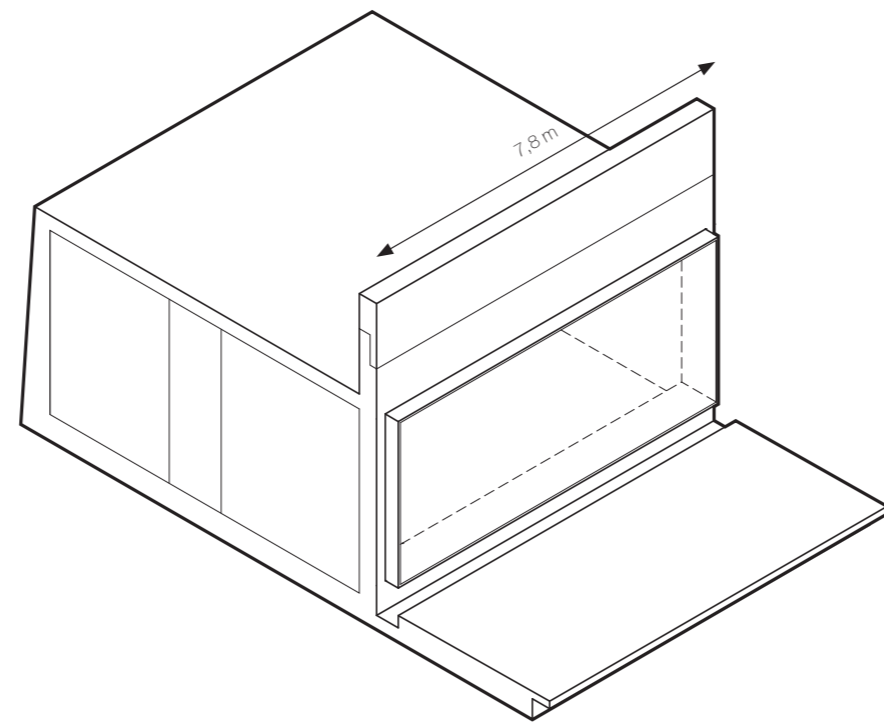

host

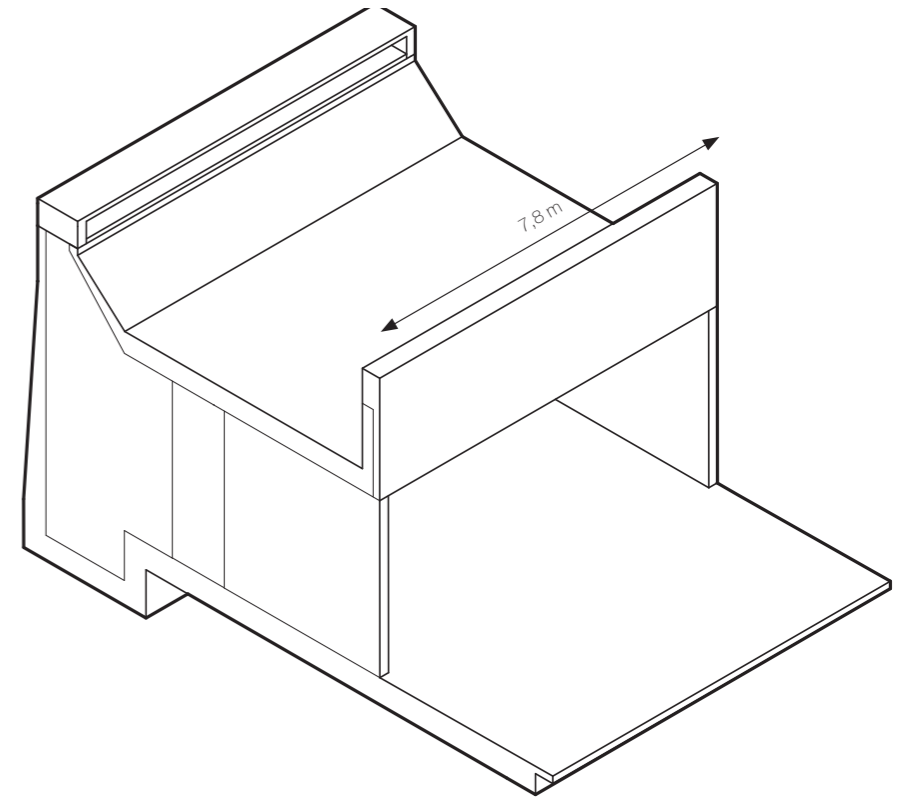

frontyard host

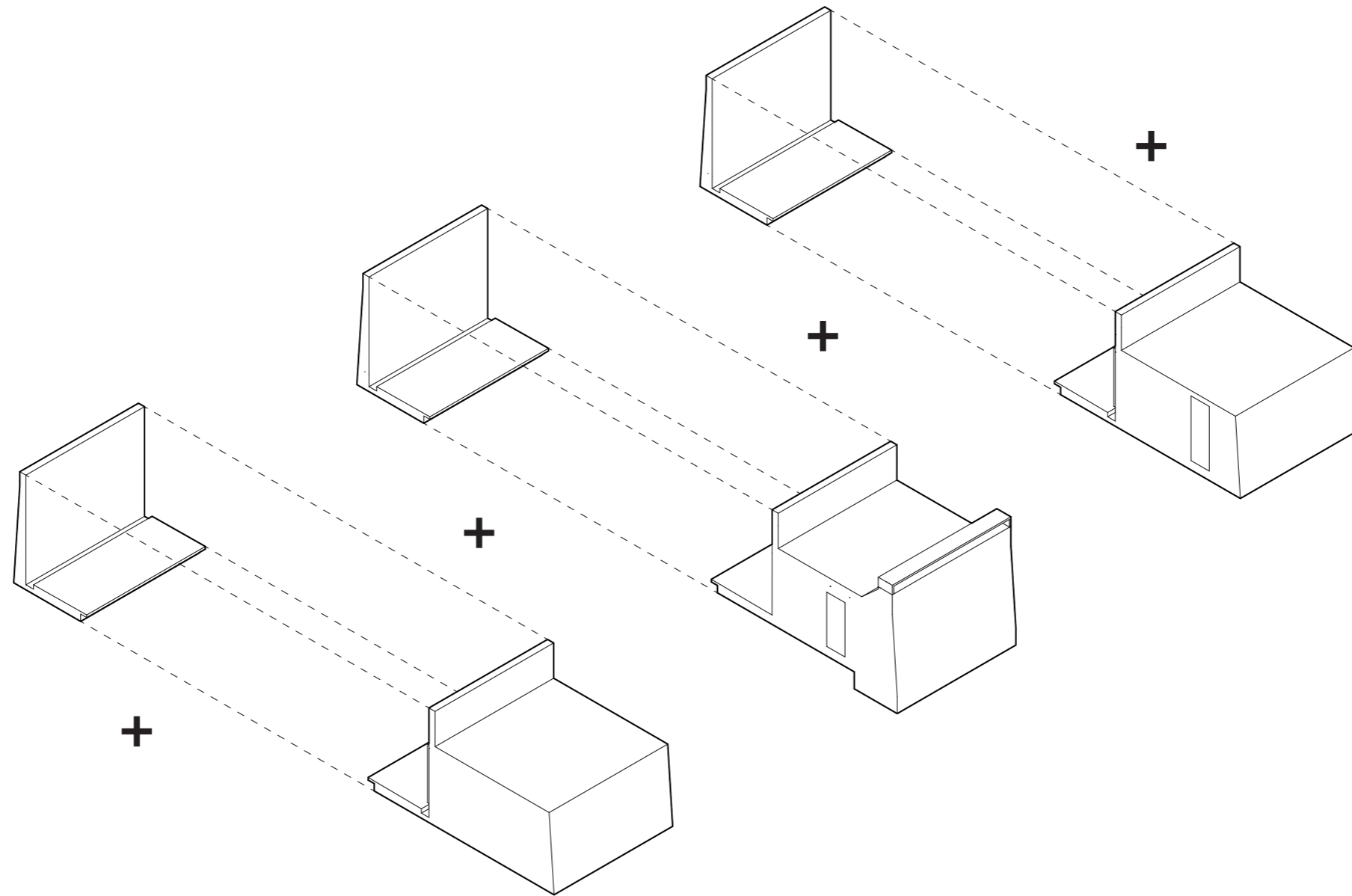

basic section

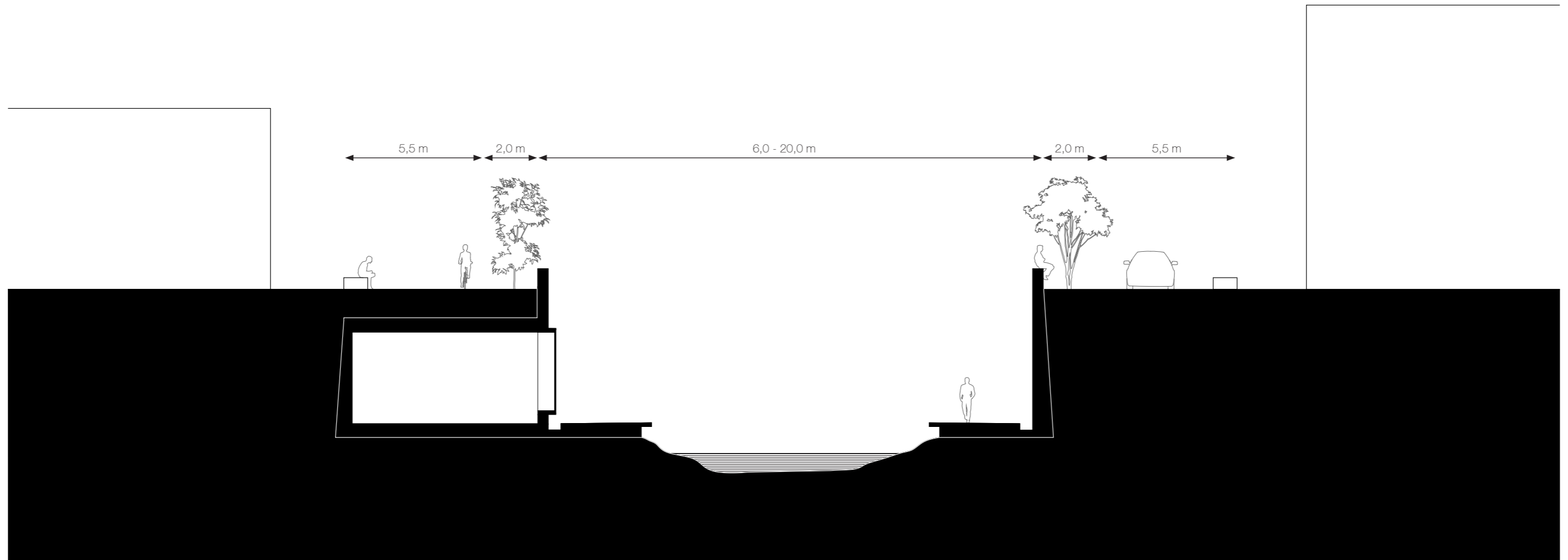

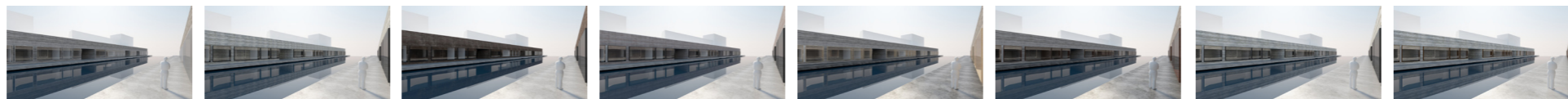



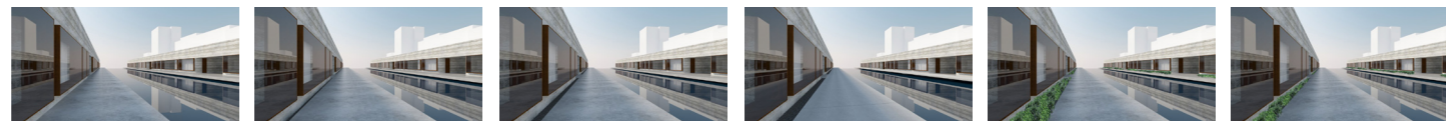



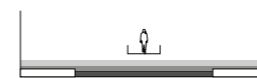
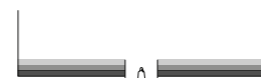
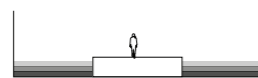
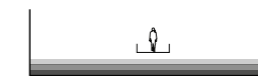
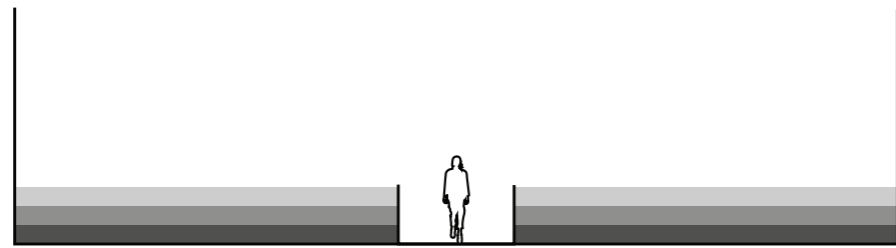
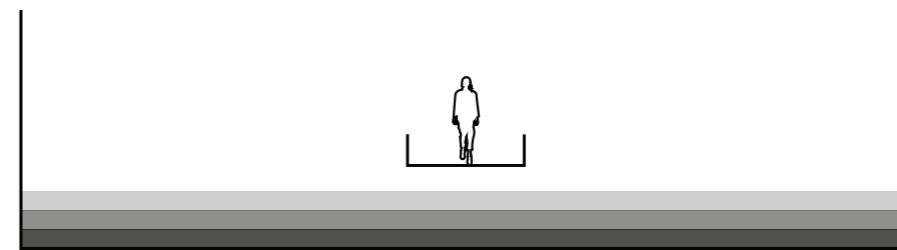
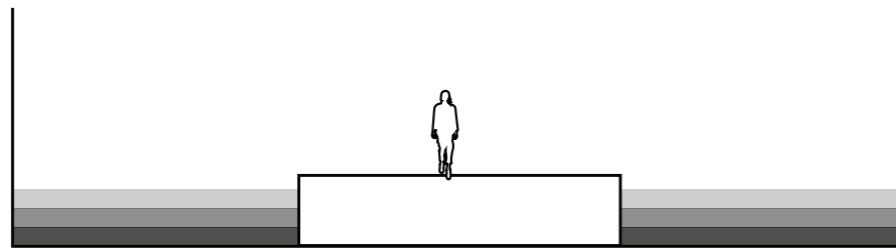

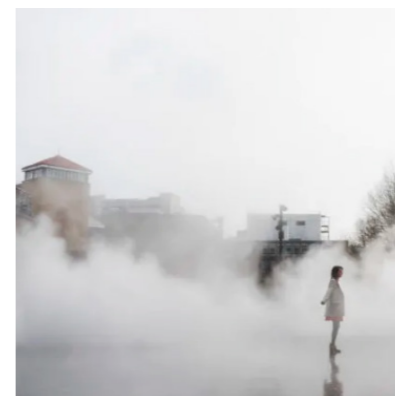
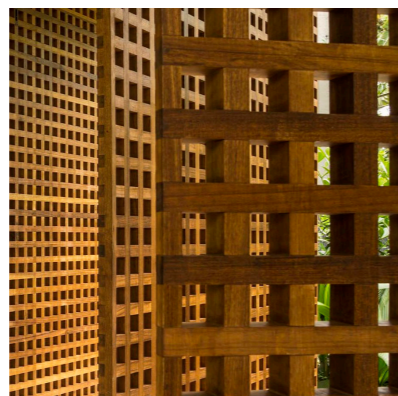
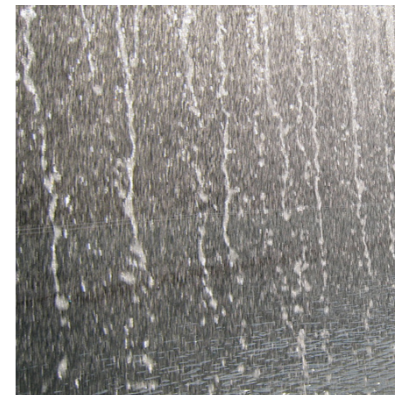
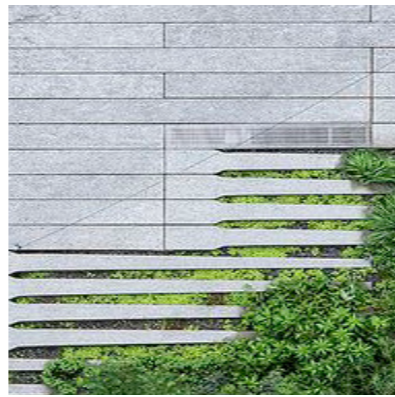
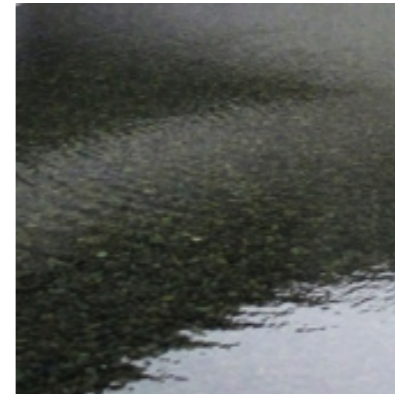

wall

path

water

types of modules

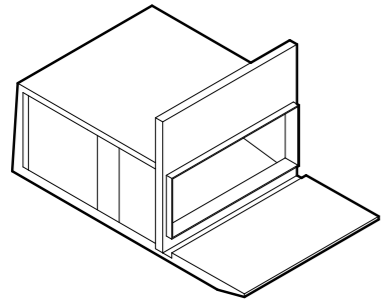

extra function

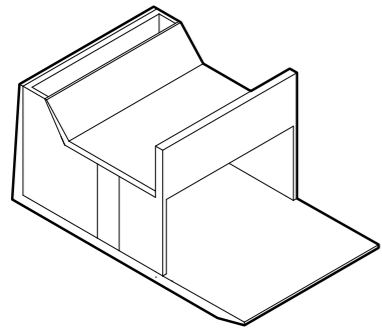
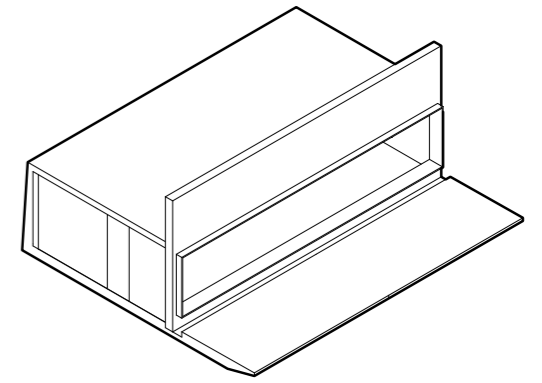
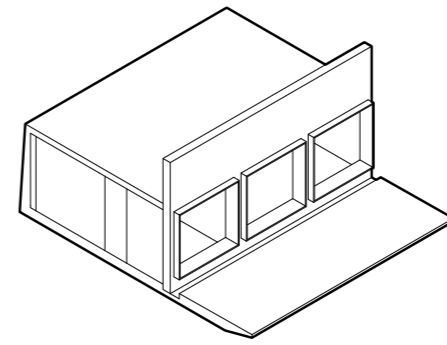
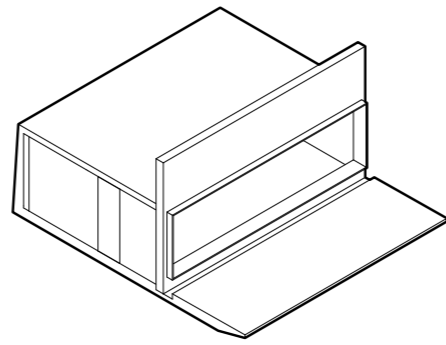
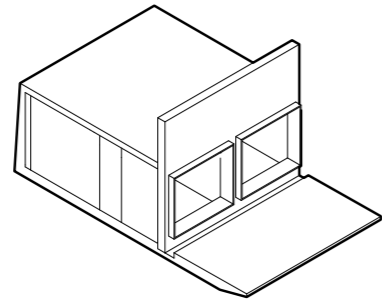

courtyard

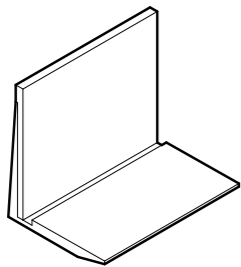

retaining wall + path

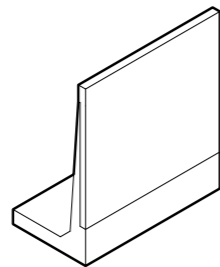

retaining wall

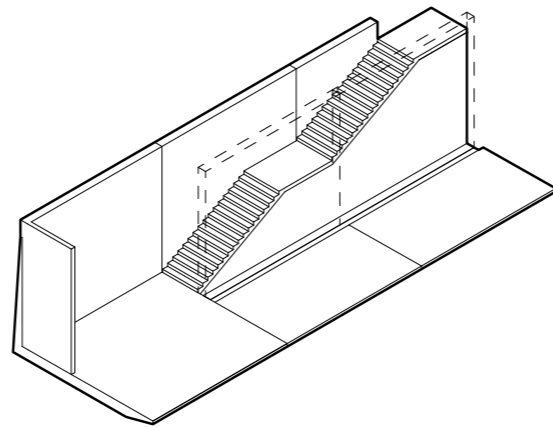

staircase

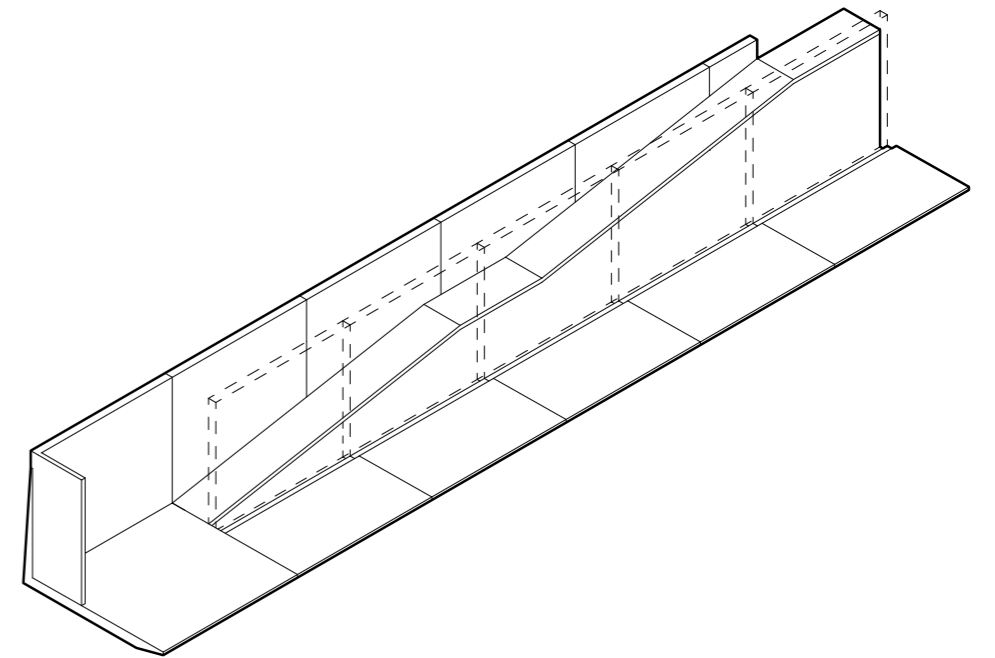

ramp

01 point of departure

02 concept

03 masterplan

plot

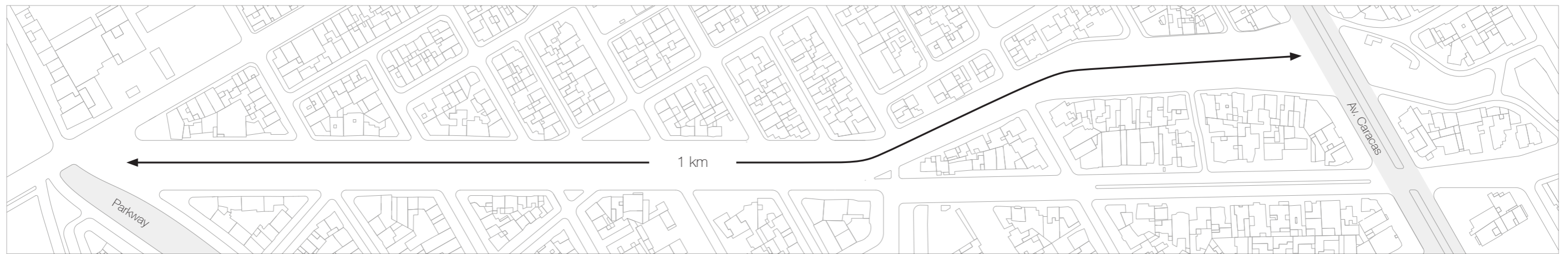

grid

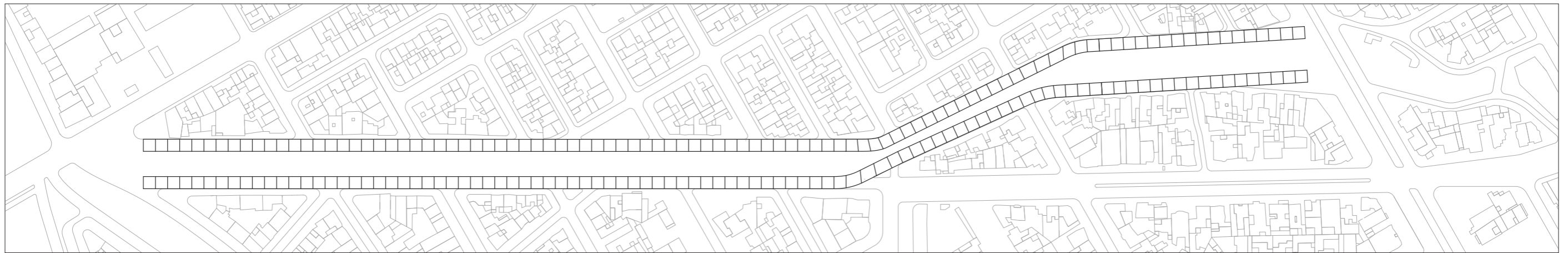

□ grid 7,8 x 7,8m

0 10 20 30 40 50 100m

regularity vs. irregularity

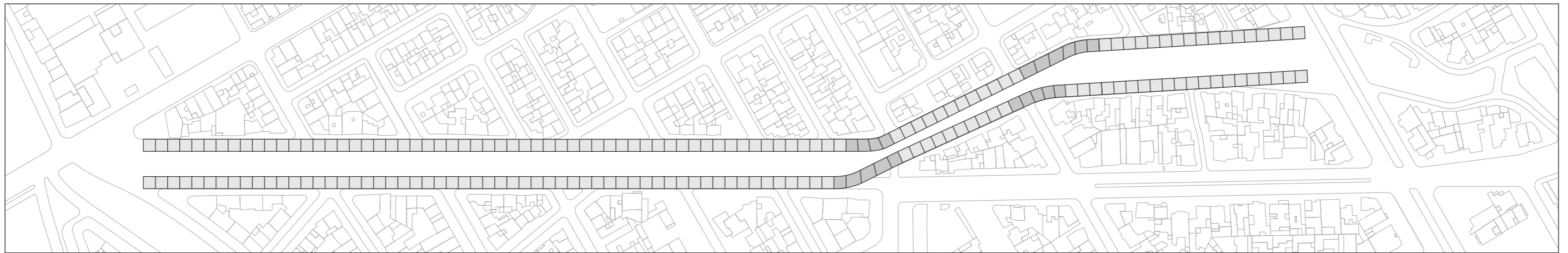

commerce housing

0 10 20 30 40 50 100m

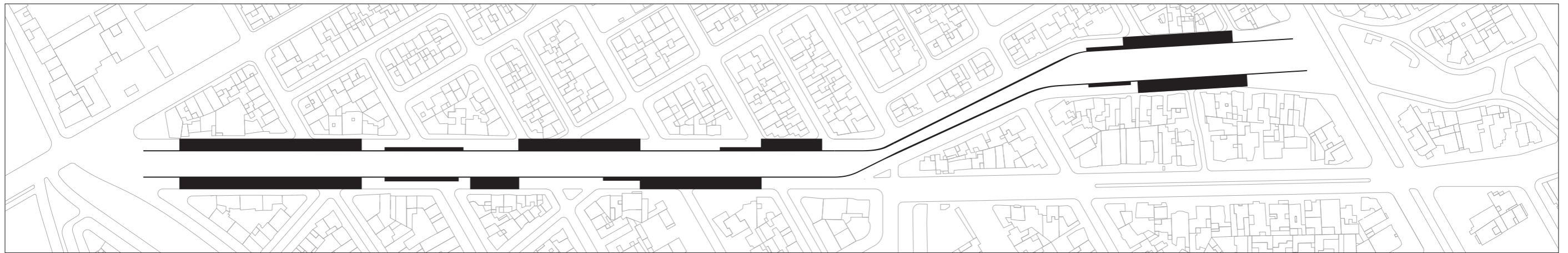

zones



■ commerce ■ housing



pillow spaces



■ commerce ■ housing

0 10 20 30 40 50 100m

urban plazas

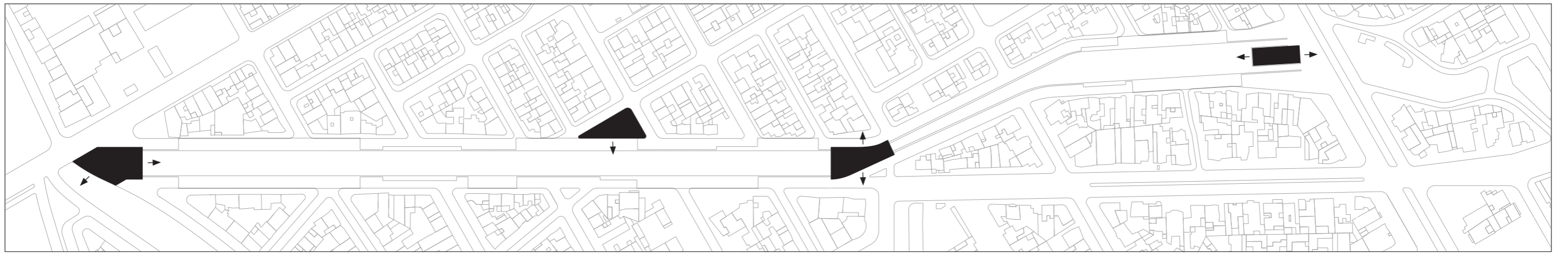

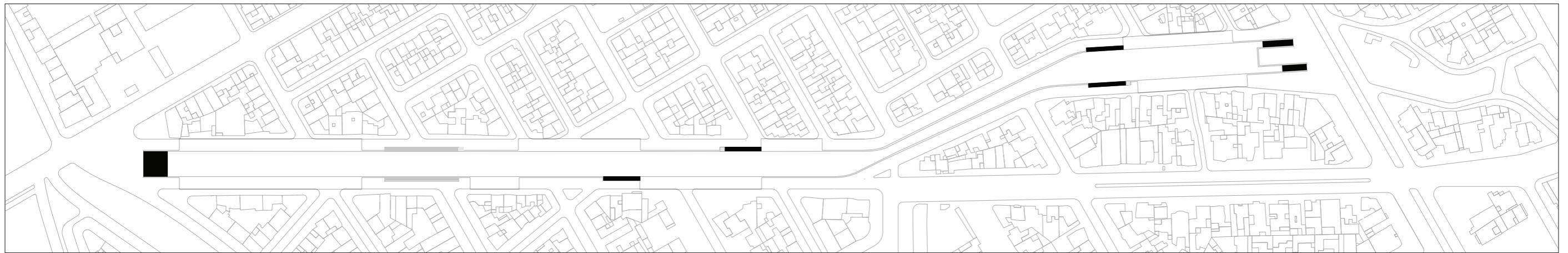

■ stairs ■ ramp ■ hydraulic platform







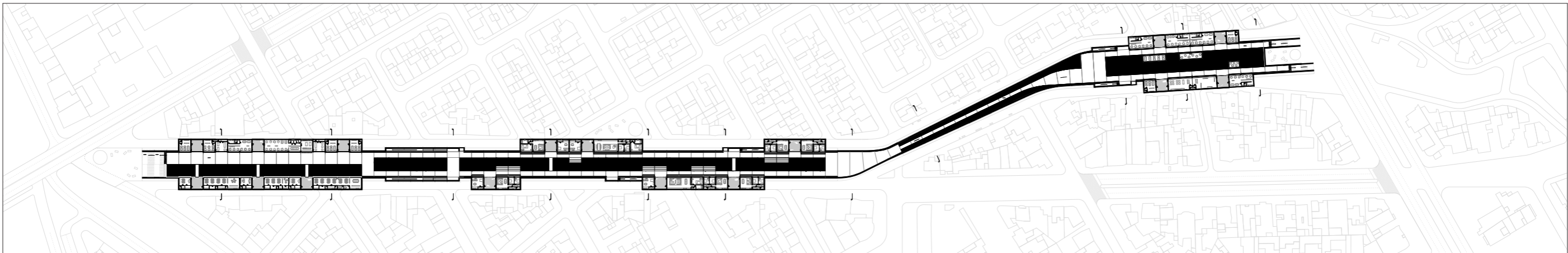
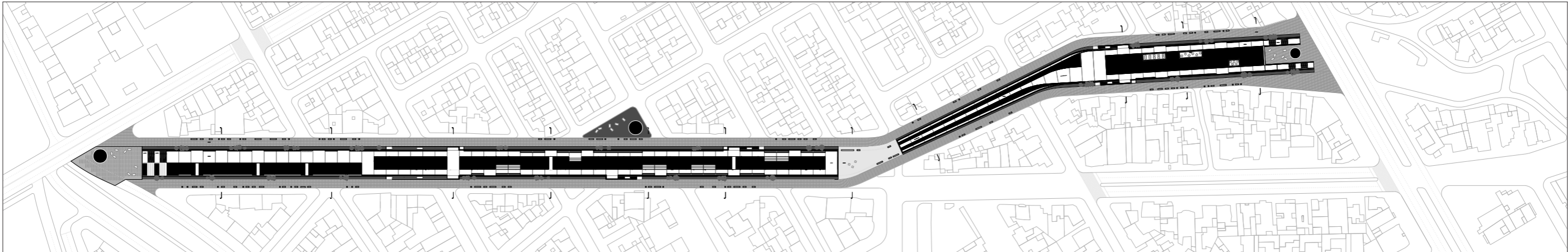



the end