

# Introduction

Welcome and thank you for participating in this user test.  
If all is correct you should have received a introduction by Diego on this test and on Gerrard Street.  
If so, please continue.

## Assembly

Please fill in the following questions regarding the experience of assembling the speaker. Let Diego know when you finished this part before continuing.

Poor - Premium \*

	1	2	3	4	5	6	7	
Poor	<input type="radio"/>	<input type="radio"/>	<input type="radio"/>	<input checked="" type="radio"/>	<input type="radio"/>	<input type="radio"/>	<input type="radio"/>	Premium

Cheap - Expensive \*

	1	2	3	4	5	6	7	
Cheap	<input type="radio"/>	<input type="radio"/>	<input type="radio"/>	<input type="radio"/>	<input checked="" type="radio"/>	<input type="radio"/>	<input type="radio"/>	Expensive

Unstable - Firm \*

	1	2	3	4	5	6	7	
Unstable	<input type="radio"/>	<input type="radio"/>	<input checked="" type="radio"/>	<input type="radio"/>	<input type="radio"/>	<input type="radio"/>	<input type="radio"/>	Firm

Basic - Trivial \*

	1	2	3	4	5	6	7	
Basic	<input type="radio"/>	<input checked="" type="radio"/>	<input type="radio"/>	<input type="radio"/>	<input type="radio"/>	<input type="radio"/>	<input type="radio"/>	Trivial

Fragile - Durable \*

	1	2	3	4	5	6	7	
Fragile	<input type="radio"/>	<input type="radio"/>	<input type="radio"/>	<input type="radio"/>	<input checked="" type="radio"/>	<input type="radio"/>	<input type="radio"/>	Durable

What would you change about the assembly? \*

Better locked fit of the added parts, clicking sound?

What did you like about the assembly? \*

nice solid parts > gives a proper feeling

---

## Design

The next part is about the design and it's characteristics, two renders on the design are found on this page, please take a good look at them.







## Design

Please answer these questions regarding the design and once again notify Diego when you're done.

### Poor - Premium \*

	1	2	3	4	5	6	7	
Poor	<input type="radio"/>	<input type="radio"/>	<input type="radio"/>	<input type="radio"/>	<input type="radio"/>	<input checked="" type="radio"/>	<input type="radio"/>	Premium

### Cheap - Expensive \*

	1	2	3	4	5	6	7	
Cheap	<input type="radio"/>	<input type="radio"/>	<input type="radio"/>	<input checked="" type="radio"/>	<input type="radio"/>	<input type="radio"/>	<input type="radio"/>	Expensive

### Unstable - Firm \*

	1	2	3	4	5	6	7	
Unstable	<input type="radio"/>	<input type="radio"/>	<input type="radio"/>	<input type="radio"/>	<input checked="" type="radio"/>	<input type="radio"/>	<input type="radio"/>	Firm

### Basic - Trivial \*

	1	2	3	4	5	6	7	
Basic	<input type="radio"/>	<input type="radio"/>	<input checked="" type="radio"/>	<input type="radio"/>	<input type="radio"/>	<input type="radio"/>	<input type="radio"/>	Trivial

### Fragile - Durable \*

	1	2	3	4	5	6	7	
Fragile	<input type="radio"/>	<input type="radio"/>	<input type="radio"/>	<input type="radio"/>	<input checked="" type="radio"/>	<input type="radio"/>	<input type="radio"/>	Durable

### What would you change about the design? \*

puntjes achter

---

### What do you like about the design? \*

Front, really good!

---

---

## Troubleshooting

You notice something is wrong with speaker, please use the app to find the problem.

---



## Troubleshooting

\*

[illegible]

\*

1 2 3 4 5 6 7

Unlogical ☒ ☐ ☐ ☐ ☐ ☐ ☐ Logical

\*

[illegible]

\*

[illegible]

## Upgrade

The speaker has the ability to upgrade, please find the newest upgrade for the speaker.

\*

[illegible]

\*

1 2 3 4 5 6 7

Unlogical Logical

1 2 3 4 5 6 7

Unlogical Logical

\*

	1	2	3	4	5	6	7	
Difficult to use	<input checked="" type="radio"/>	<input type="radio"/>	<input type="radio"/>	<input type="radio"/>	<input type="radio"/>	<input type="radio"/>	<input type="radio"/>	Easy to use

\*

	1	2	3	4	5	6	7	
Uunnecessary	<input checked="" type="radio"/>	<input type="radio"/>	<input type="radio"/>	<input type="radio"/>	<input type="radio"/>	<input type="radio"/>	<input type="radio"/>	Necessary

---

**Thank you!**

You're awesome for helping with the user test, it is greatly appreciated.

---

Deze content is niet gemaakt of goedgekeurd door Google.

Google Formulieren



## Introduction

Welcome and thank you for participating in this user test.  
If all is correct you should have received a introduction by Diego on this test and on Gerrard Street.  
If so, please continue.

---

---

## Assembly

Please fill in the following questions regarding the experience of assembling the speaker. Let Diego know when you finished this part before continuing.

Poor - Premium \*

	1	2	3	4	5	6	7	
Poor	<input type="radio"/>	<input type="radio"/>	<input type="radio"/>	<input type="radio"/>	<input checked="" type="radio"/>	<input type="radio"/>	<input type="radio"/>	Premium

Cheap - Expensive \*

	1	2	3	4	5	6	7	
Cheap	<input type="radio"/>	<input type="radio"/>	<input type="radio"/>	<input checked="" type="radio"/>	<input type="radio"/>	<input type="radio"/>	<input type="radio"/>	Expensive

Unstable - Firm \*

	1	2	3	4	5	6	7	
Unstable	<input type="radio"/>	<input type="radio"/>	<input type="radio"/>	<input type="radio"/>	<input type="radio"/>	<input checked="" type="radio"/>	<input type="radio"/>	Firm

Basic - Trivial \*

	1	2	3	4	5	6	7	
Basic	<input type="radio"/>	<input type="radio"/>	<input checked="" type="radio"/>	<input type="radio"/>	<input type="radio"/>	<input type="radio"/>	<input type="radio"/>	Trivial

Fragile - Durable \*

	1	2	3	4	5	6	7	
Fragile	<input type="radio"/>	<input type="radio"/>	<input type="radio"/>	<input type="radio"/>	<input type="radio"/>	<input checked="" type="radio"/>	<input type="radio"/>	Durable

What would you change about the assembly? \*

Globaly very intuitive. The only(little) doubt can exist in the orientation of the parts

---

What did you like about the assembly? \*

The foldable walls connected to the base of the speaker

---

## Design

The next part is about the design and it's characteristics, two renders on the design are found on this page, please take a good look at them.

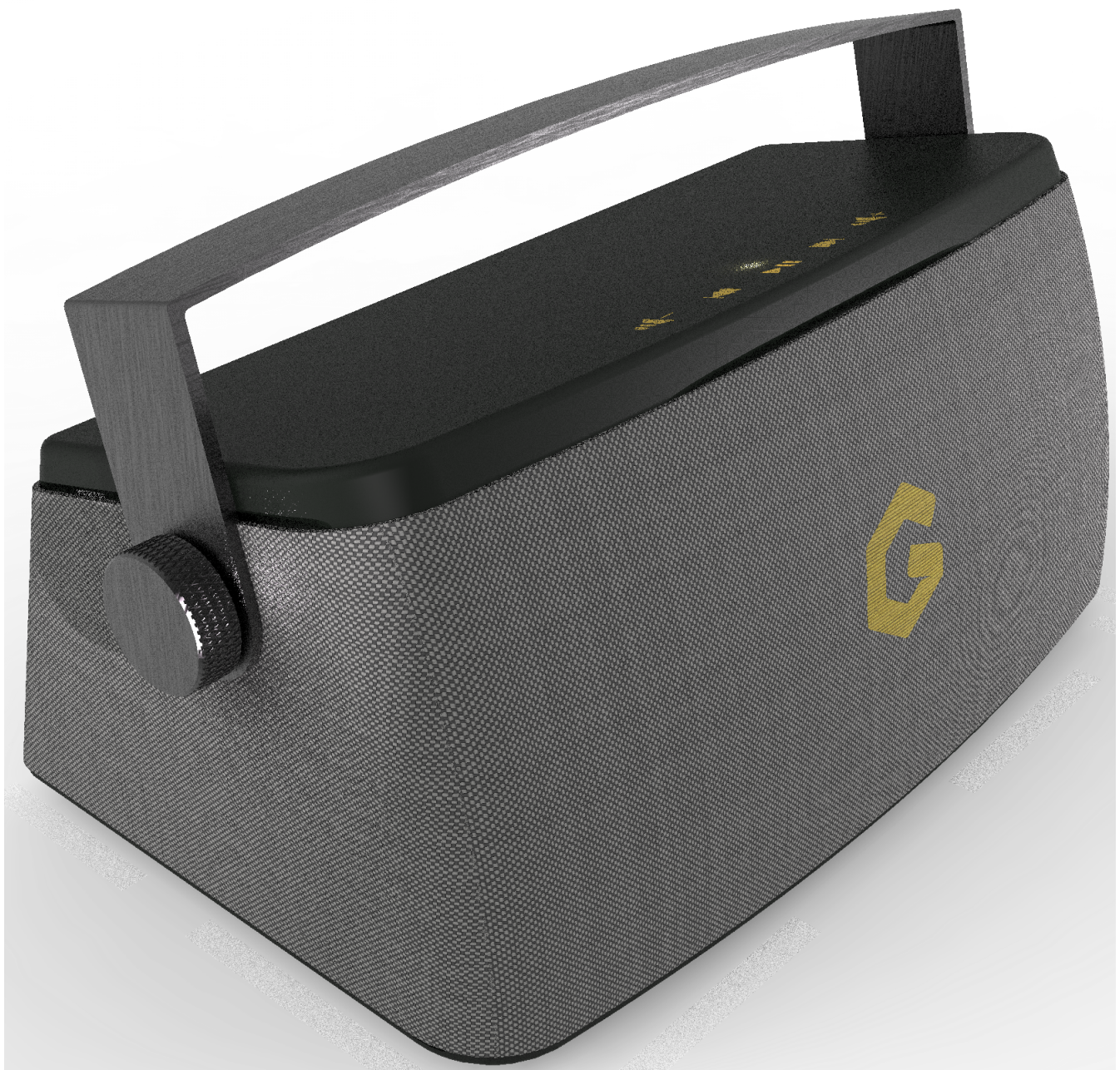





## Design

Please answer these questions regarding the design and once again notify Diego when you're done.

### Poor - Premium \*

	1	2	3	4	5	6	7	
Poor	<input type="radio"/>	<input type="radio"/>	<input type="radio"/>	<input type="radio"/>	<input checked="" type="radio"/>	<input type="radio"/>	<input type="radio"/>	Premium

### Cheap - Expensive \*

	1	2	3	4	5	6	7	
Cheap	<input type="radio"/>	<input type="radio"/>	<input type="radio"/>	<input type="radio"/>	<input checked="" type="radio"/>	<input type="radio"/>	<input type="radio"/>	Expensive

### Unstable - Firm \*

	1	2	3	4	5	6	7	
Unstable	<input type="radio"/>	<input type="radio"/>	<input type="radio"/>	<input type="radio"/>	<input type="radio"/>	<input checked="" type="radio"/>	<input type="radio"/>	Firm

### Basic - Trivial \*

	1	2	3	4	5	6	7	
Basic	<input type="radio"/>	<input type="radio"/>	<input checked="" type="radio"/>	<input type="radio"/>	<input type="radio"/>	<input type="radio"/>	<input type="radio"/>	Trivial

### Fragile - Durable \*

	1	2	3	4	5	6	7	
Fragile	<input type="radio"/>	<input type="radio"/>	<input type="radio"/>	<input type="radio"/>	<input type="radio"/>	<input checked="" type="radio"/>	<input type="radio"/>	Durable

### What would you change about the design? \*

I would incorporate the handle more into the design of the speaker body

### What do you like about the design? \*

The shape is robust and feels like it would emit a strong sound pure by look and feel.

## Troubleshooting

You notice something is wrong with speaker, please use the app to find the problem.



## Troubleshooting

\*

[illegible]

\*

[illegible]

\*

Difficult to use

1      2      3      4      5      6      7

Easy to use

\*

1            2            3            4            5            6            7

Unnecessary      ○          ○          ○          ○          ○          ○          ○      Necessary

## Upgrade

The speaker has the ability to upgrade, please find the newest upgrade for the speaker.

\*

[illegible]

\*

1 2 3 4 5 6 7

Unlogical Logical

\*

	1	2	3	4	5	6	7	
Difficult to use	<input type="radio"/>	<input type="radio"/>	<input type="radio"/>	<input type="radio"/>	<input type="radio"/>	<input type="radio"/>	<input type="radio"/>	Easy to use

\*

	1	2	3	4	5	6	7	
Uunnecessary	<input type="radio"/>	<input type="radio"/>	<input type="radio"/>	<input type="radio"/>	<input type="radio"/>	<input type="radio"/>	<input type="radio"/>	Necessary

---

**Thank you!**

You're awesome for helping with the user test, it is greatly appreciated.

---

Deze content is niet gemaakt of goedgekeurd door Google.

Google Formulieren

---

## Introduction

Welcome and thank you for participating in this user test.

If all is correct you should have received a introduction by Diego on this test and on Gerrard Street.

If so, please continue.

---

## Assembly

Please fill in the following questions regarding the experience of assembling the speaker. Let Diego know when you finished this part before continuing.

Poor - Premium \*

	1	2	3	4	5	6	7	
Poor	<input type="radio"/>	<input type="radio"/>	<input type="radio"/>	<input checked="" type="radio"/>	<input type="radio"/>	<input type="radio"/>	<input type="radio"/>	Premium

Cheap - Expensive \*

	1	2	3	4	5	6	7	
Cheap	<input type="radio"/>	<input type="radio"/>	<input checked="" type="radio"/>	<input type="radio"/>	<input type="radio"/>	<input type="radio"/>	<input type="radio"/>	Expensive

Unstable - Firm \*

	1	2	3	4	5	6	7	
Unstable	<input type="radio"/>	<input type="radio"/>	<input type="radio"/>	<input type="radio"/>	<input checked="" type="radio"/>	<input type="radio"/>	<input type="radio"/>	Firm

Basic - Trivial \*

	1	2	3	4	5	6	7	
Basic	<input type="radio"/>	<input type="radio"/>	<input type="radio"/>	<input checked="" type="radio"/>	<input type="radio"/>	<input type="radio"/>	<input type="radio"/>	Trivial

Fragile - Durable \*

	1	2	3	4	5	6	7	
Fragile	<input type="radio"/>	<input type="radio"/>	<input type="radio"/>	<input checked="" type="radio"/>	<input type="radio"/>	<input type="radio"/>	<input type="radio"/>	Durable

What would you change about the assembly? \*

add more markers to which part is which one. manual is a bit dark. stof moet in een keer uitlijnen zodat stap 6 makkelijker is. snapte niet waarom stap 1 eraf halen er was

---

What did you like about the assembly? \*

simple, few parts so easy assembly

---

## Design

The next part is about the design and it's characteristics, two renders on the design are found on this page, please take a good look at them.







## Design

Please answer these questions regarding the design and once again notify Diego when you're done.

### Poor - Premium \*

	1	2	3	4	5	6	7	
Poor	<input type="radio"/>	<input type="radio"/>	<input type="radio"/>	<input type="radio"/>	<input checked="" type="radio"/>	<input type="radio"/>	<input type="radio"/>	Premium

### Cheap - Expensive \*

	1	2	3	4	5	6	7	
Cheap	<input type="radio"/>	<input type="radio"/>	<input type="radio"/>	<input type="radio"/>	<input checked="" type="radio"/>	<input type="radio"/>	<input type="radio"/>	Expensive

### Unstable - Firm \*

	1	2	3	4	5	6	7	
Unstable	<input type="radio"/>	<input type="radio"/>	<input type="radio"/>	<input type="radio"/>	<input checked="" type="radio"/>	<input type="radio"/>	<input type="radio"/>	Firm

### Basic - Trivial \*

	1	2	3	4	5	6	7	
Basic	<input type="radio"/>	<input checked="" type="radio"/>	<input type="radio"/>	<input type="radio"/>	<input type="radio"/>	<input type="radio"/>	<input type="radio"/>	Trivial

### Fragile - Durable \*

	1	2	3	4	5	6	7	
Fragile	<input type="radio"/>	<input type="radio"/>	<input type="radio"/>	<input type="radio"/>	<input checked="" type="radio"/>	<input type="radio"/>	<input type="radio"/>	Durable

### What would you change about the design? \*

tactile feedback when you touch a button. slightly thinner turning knobs to attach the handle (because they have no extra functionality so i won't interact with them more than the assembly so its necessary)

### What do you like about the design? \*

overall colour scheme and textures

## Troubleshooting

You notice something is wrong with speaker, please use the app to find the problem.

## Troubleshooting

\*

[illegible]

\*

[illegible]

\*

1 2 3 4 5 6 7

Difficult to use ○ ○ ○ ○ ○ ○ ○ Easy to use

\*

1 2 3 4 5 6 7

Unnecessary ○ ○ ○ ○ ○ ○ Necessary

## Upgrade

The speaker has the ability to upgrade, please find the newest upgrade for the speaker.

\*

[illegible]

\*

1 2 3 4 5 6 7

Unlogical Logical

\*

	1	2	3	4	5	6	7	
Difficult to use	<input type="radio"/>	<input type="radio"/>	<input type="radio"/>	<input type="radio"/>	<input type="radio"/>	<input type="radio"/>	<input type="radio"/>	Easy to use

\*

	1	2	3	4	5	6	7	
Uunnecessary	<input type="radio"/>	<input type="radio"/>	<input type="radio"/>	<input type="radio"/>	<input type="radio"/>	<input type="radio"/>	<input type="radio"/>	Necessary

---

**Thank you!**

You're awesome for helping with the user test, it is greatly appreciated.

---

Deze content is niet gemaakt of goedgekeurd door Google.

Google Formulieren

---



## Introduction

Welcome and thank you for participating in this user test.

If all is correct you should have received a introduction by Diego on this test and on Gerrard Street.

If so, please continue.

---

## Assembly

Please fill in the following questions regarding the experience of assembling the speaker. Let Diego know when you finished this part before continuing.

Poor - Premium \*

	1	2	3	4	5	6	7	
Poor	<input type="radio"/>	<input type="radio"/>	<input type="radio"/>	<input type="radio"/>	<input checked="" type="radio"/>	<input type="radio"/>	<input type="radio"/>	Premium

Cheap - Expensive \*

	1	2	3	4	5	6	7	
Cheap	<input type="radio"/>	<input type="radio"/>	<input checked="" type="radio"/>	<input type="radio"/>	<input type="radio"/>	<input type="radio"/>	<input type="radio"/>	Expensive

Unstable - Firm \*

	1	2	3	4	5	6	7	
Unstable	<input type="radio"/>	<input type="radio"/>	<input type="radio"/>	<input type="radio"/>	<input checked="" type="radio"/>	<input type="radio"/>	<input type="radio"/>	Firm

Basic - Trivial \*

	1	2	3	4	5	6	7	
Basic	<input type="radio"/>	<input type="radio"/>	<input checked="" type="radio"/>	<input type="radio"/>	<input type="radio"/>	<input type="radio"/>	<input type="radio"/>	Trivial

Fragile - Durable \*

	1	2	3	4	5	6	7	
Fragile	<input type="radio"/>	<input type="radio"/>	<input type="radio"/>	<input checked="" type="radio"/>	<input type="radio"/>	<input type="radio"/>	<input type="radio"/>	Durable

What would you change about the assembly? \*

Klik lijntjes op de bouwtekening, anders angst dat je het breekt terwijl het de bedoeling is. Nadenken over de sleeve omdat die misschien uit gaat lubberen na verloop van tijd.

---

What did you like about the assembly? \*

Alles voelt wel redelijk firm - het klikt wanneer je het in elkaar zet. er zit een kabel bij in de doos (!) en de gehele speaker heeft een leuke vorm.

---

## Design

The next part is about the design and it's characteristics, two renders on the design are found on this page, please take a good look at them.









## Design

Please answer these questions regarding the design and once again notify Diego when you're done.

### Poor - Premium \*

	1	2	3	4	5	6	7	
Poor	<input type="radio"/>	<input type="radio"/>	<input type="radio"/>	<input type="radio"/>	<input type="radio"/>	<input checked="" type="radio"/>	<input type="radio"/>	Premium

### Cheap - Expensive \*

	1	2	3	4	5	6	7	
Cheap	<input type="radio"/>	<input type="radio"/>	<input type="radio"/>	<input type="radio"/>	<input checked="" type="radio"/>	<input type="radio"/>	<input type="radio"/>	Expensive

### Unstable - Firm \*

	1	2	3	4	5	6	7	
Unstable	<input type="radio"/>	<input type="radio"/>	<input type="radio"/>	<input type="radio"/>	<input checked="" type="radio"/>	<input type="radio"/>	<input type="radio"/>	Firm

### Basic - Trivial \*

	1	2	3	4	5	6	7	
Basic	<input type="radio"/>	<input type="radio"/>	<input type="radio"/>	<input type="radio"/>	<input checked="" type="radio"/>	<input type="radio"/>	<input type="radio"/>	Trivial

### Fragile - Durable \*

	1	2	3	4	5	6	7	
Fragile	<input type="radio"/>	<input type="radio"/>	<input type="radio"/>	<input type="radio"/>	<input checked="" type="radio"/>	<input type="radio"/>	<input type="radio"/>	Durable

### What would you change about the design? \*

De knoppen op een rechte lijn en zorgen dat de handlebar goed sterk aanvoelt omdat 'ie anders er vanaf voelt te vallen.

### What do you like about the design? \*

De mesh rondom de gehele speaker ziet er nu wel juist heel fancy.

## Troubleshooting

You notice something is wrong with speaker, please use the app to find the problem.

## Troubleshooting

\*

[illegible]

\*

1 2 3 4 5 6 7

Unlogical ○ ○ ○ ○ ○ ○ ○ Logical

\*

[illegible]

\*

[illegible]

## Upgrade

The speaker has the ability to upgrade, please find the newest upgrade for the speaker.

\*

[illegible]

\*

1 2 3 4 5 6 7

Unlogical Logical

\*

	1	2	3	4	5	6	7	
Difficult to use	<input type="radio"/>	<input type="radio"/>	<input type="radio"/>	<input type="radio"/>	<input type="radio"/>	<input type="radio"/>	<input type="radio"/>	Easy to use

\*

	1	2	3	4	5	6	7	
Uunnecessary	<input type="radio"/>	<input type="radio"/>	<input type="radio"/>	<input type="radio"/>	<input type="radio"/>	<input type="radio"/>	<input type="radio"/>	Necessary

---

**Thank you!**

You're awesome for helping with the user test, it is greatly appreciated.

---

Deze content is niet gemaakt of goedgekeurd door Google.

Google Formulieren

---



# Introduction

Welcome and thank you for participating in this user test.  
If all is correct you should have received a introduction by Diego on this test and on Gerrard Street.  
If so, please continue.

---

---

## Assembly

Please fill in the following questions regarding the experience of assembling the speaker. Let Diego know when you finished this part before continuing.

Poor - Premium \*

	1	2	3	4	5	6	7	
Poor	<input type="radio"/>	<input type="radio"/>	<input checked="" type="radio"/>	<input type="radio"/>	<input type="radio"/>	<input type="radio"/>	<input type="radio"/>	Premium

Cheap - Expensive \*

	1	2	3	4	5	6	7	
Cheap	<input type="radio"/>	<input checked="" type="radio"/>	<input type="radio"/>	<input type="radio"/>	<input type="radio"/>	<input type="radio"/>	<input type="radio"/>	Expensive

Unstable - Firm \*

	1	2	3	4	5	6	7	
Unstable	<input type="radio"/>	<input type="radio"/>	<input type="radio"/>	<input type="radio"/>	<input checked="" type="radio"/>	<input type="radio"/>	<input type="radio"/>	Firm

Basic - Trivial \*

	1	2	3	4	5	6	7	
Basic	<input type="radio"/>	<input checked="" type="radio"/>	<input type="radio"/>	<input type="radio"/>	<input type="radio"/>	<input type="radio"/>	<input type="radio"/>	Trivial

Fragile - Durable \*

	1	2	3	4	5	6	7	
Fragile	<input type="radio"/>	<input type="radio"/>	<input type="radio"/>	<input type="radio"/>	<input checked="" type="radio"/>	<input type="radio"/>	<input type="radio"/>	Durable

What would you change about the assembly? \*

color coding/shape coding parts that belong together

---

What did you like about the assembly? \*

it fits nicely, sturdy parts, not many parts

---

## Design

The next part is about the design and it's characteristics, two renders on the design are found on this page, please take a good look at them.









## Design

Please answer these questions regarding the design and once again notify Diego when you're done.

### Poor - Premium \*

	1	2	3	4	5	6	7	
Poor	<input type="radio"/>	<input type="radio"/>	<input type="radio"/>	<input type="radio"/>	<input type="radio"/>	<input checked="" type="radio"/>	<input type="radio"/>	Premium

### Cheap - Expensive \*

	1	2	3	4	5	6	7	
Cheap	<input type="radio"/>	<input type="radio"/>	<input type="radio"/>	<input type="radio"/>	<input checked="" type="radio"/>	<input type="radio"/>	<input type="radio"/>	Expensive

### Unstable - Firm \*

	1	2	3	4	5	6	7	
Unstable	<input type="radio"/>	<input type="radio"/>	<input type="radio"/>	<input checked="" type="radio"/>	<input type="radio"/>	<input type="radio"/>	<input type="radio"/>	Firm

### Basic - Trivial \*

	1	2	3	4	5	6	7	
Basic	<input type="radio"/>	<input type="radio"/>	<input type="radio"/>	<input checked="" type="radio"/>	<input type="radio"/>	<input type="radio"/>	<input type="radio"/>	Trivial

### Fragile - Durable \*

	1	2	3	4	5	6	7	
Fragile	<input type="radio"/>	<input checked="" type="radio"/>	<input type="radio"/>	<input type="radio"/>	<input type="radio"/>	<input type="radio"/>	<input type="radio"/>	Durable

### What would you change about the design? \*

inconsistent roundings - handle is too blocky, and the cloth part is in my mind too big compared to the plastic part, logo is a little small

### What do you like about the design? \*

yellow logo, colors/materials

## Troubleshooting

You notice something is wrong with speaker, please use the app to find the problem.

## Troubleshooting

\*

[illegible]

\*

[illegible]

\*

**Difficult to use**

1	2	3	4	5	6	7	
<input type="radio"/>	<input type="radio"/>	<input type="radio"/>	<input type="radio"/>	<input type="radio"/>	<input type="radio"/>	<input type="radio"/>	<b>Easy to use</b>

\*

1 2 3 4 5 6 7

Unnecessary ○ ○ ○ ○ ○ ○ Necessary

## Upgrade

The speaker has the ability to upgrade, please find the newest upgrade for the speaker.

\*

[illegible]

\*

1 2 3 4 5 6 7

Unlogical Logical

\*

	1	2	3	4	5	6	7	
Difficult to use	<input type="radio"/>	<input type="radio"/>	<input type="radio"/>	<input type="radio"/>	<input type="radio"/>	<input type="radio"/>	<input type="radio"/>	Easy to use

\*

	1	2	3	4	5	6	7	
Uunnecessary	<input type="radio"/>	<input type="radio"/>	<input type="radio"/>	<input type="radio"/>	<input type="radio"/>	<input type="radio"/>	<input type="radio"/>	Necessary

---

**Thank you!**

You're awesome for helping with the user test, it is greatly appreciated.

---

Deze content is niet gemaakt of goedgekeurd door Google.

Google Formulieren

---



# Introduction

Welcome and thank you for participating in this user test.  
If all is correct you should have received a introduction by Diego on this test and on Gerrard Street.  
If so, please continue.

---

---

## Assembly

Please fill in the following questions regarding the experience of assembling the speaker. Let Diego know when you finished this part before continuing.

Poor - Premium \*

	1	2	3	4	5	6	7	
Poor	<input type="radio"/>	<input type="radio"/>	<input type="radio"/>	<input type="radio"/>	<input checked="" type="radio"/>	<input type="radio"/>	<input type="radio"/>	Premium

Cheap - Expensive \*

	1	2	3	4	5	6	7	
Cheap	<input type="radio"/>	<input type="radio"/>	<input type="radio"/>	<input type="radio"/>	<input type="radio"/>	<input checked="" type="radio"/>	<input type="radio"/>	Expensive

Unstable - Firm \*

	1	2	3	4	5	6	7	
Unstable	<input type="radio"/>	<input type="radio"/>	<input checked="" type="radio"/>	<input type="radio"/>	<input type="radio"/>	<input type="radio"/>	<input type="radio"/>	Firm

Basic - Trivial \*

	1	2	3	4	5	6	7	
Basic	<input type="radio"/>	<input type="radio"/>	<input checked="" type="radio"/>	<input type="radio"/>	<input type="radio"/>	<input type="radio"/>	<input type="radio"/>	Trivial

Fragile - Durable \*

	1	2	3	4	5	6	7	
Fragile	<input type="radio"/>	<input type="radio"/>	<input type="radio"/>	<input type="radio"/>	<input type="radio"/>	<input checked="" type="radio"/>	<input type="radio"/>	Durable

What would you change about the assembly? \*

The manual should have lighter colours, more contrast, and perhaps better identifaction of different parts (like numbers).

---

What did you like about the assembly? \*

The back en front sliding in place is very nice. Good quality because of screwing.

---

## Design

The next part is about the design and it's characteristics, two renders on the design are found on this page, please take a good look at them.

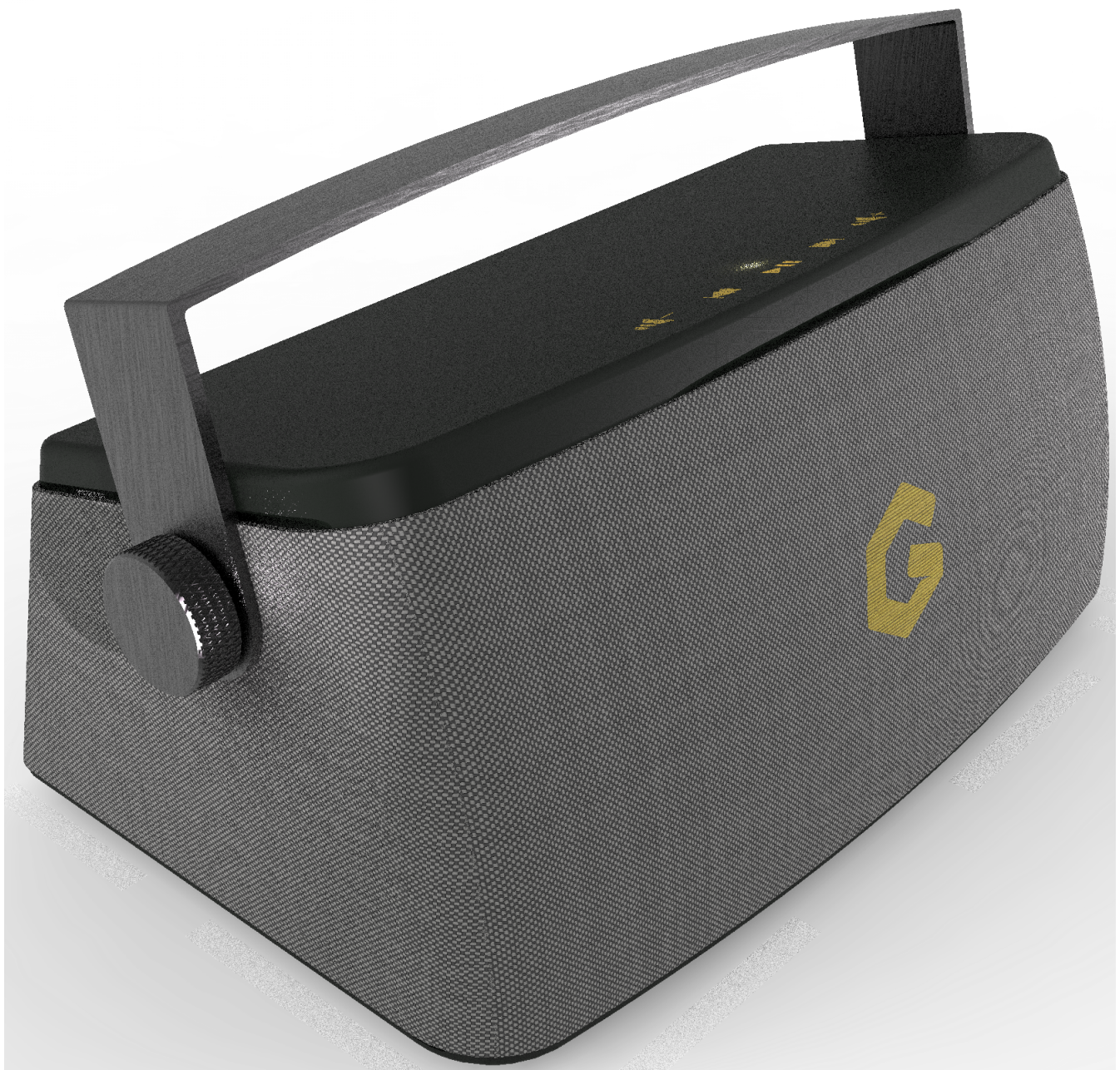







## Design

Please answer these questions regarding the design and once again notify Diego when you're done.

### Poor - Premium \*

	1	2	3	4	5	6	7	
Poor	<input type="radio"/>	<input type="radio"/>	<input type="radio"/>	<input type="radio"/>	<input type="radio"/>	<input checked="" type="radio"/>	<input type="radio"/>	Premium

### Cheap - Expensive \*

	1	2	3	4	5	6	7	
Cheap	<input type="radio"/>	<input type="radio"/>	<input type="radio"/>	<input type="radio"/>	<input type="radio"/>	<input checked="" type="radio"/>	<input type="radio"/>	Expensive

### Unstable - Firm \*

	1	2	3	4	5	6	7	
Unstable	<input type="radio"/>	<input type="radio"/>	<input type="radio"/>	<input type="radio"/>	<input type="radio"/>	<input checked="" type="radio"/>	<input type="radio"/>	Firm

### Basic - Trivial \*

	1	2	3	4	5	6	7	
Basic	<input type="radio"/>	<input checked="" type="radio"/>	<input type="radio"/>	<input type="radio"/>	<input type="radio"/>	<input type="radio"/>	<input type="radio"/>	Trivial

### Fragile - Durable \*

	1	2	3	4	5	6	7	
Fragile	<input type="radio"/>	<input type="radio"/>	<input type="radio"/>	<input checked="" type="radio"/>	<input type="radio"/>	<input type="radio"/>	<input type="radio"/>	Durable

### What would you change about the design? \*

Try to make the handle feeling more premium instead of simple metal band with paint coating. For instance a (soft) plastic coating.

### What do you like about the design? \*

The overall shape looks very nice, very durable and looks like a speaker with premium sound quality.

## Troubleshooting

You notice something is wrong with speaker, please use the app to find the problem.

## Troubleshooting

\*

[illegible]

\*

1 2 3 4 5 6 7

Unlogical ○ ○ ○ ○ ○ ○ ○ Logical

\*

Difficult to use

1      2      3      4      5      6      7

Easy to use

\*

1 2 3 4 5 6 7

Unnecessary ○ ○ ○ ○ ○ ○ Necessary

## Upgrade

The speaker has the ability to upgrade, please find the newest upgrade for the speaker.

\*

1

2

3

4

5

6

7

Convolved☐ ☒ Clear

\*

1 2 3 4 5 6 7

Unlogical Logical

\*

	1	2	3	4	5	6	7	
Difficult to use	<input type="radio"/>	<input type="radio"/>	<input type="radio"/>	<input type="radio"/>	<input type="radio"/>	<input type="radio"/>	<input type="radio"/>	Easy to use

\*

	1	2	3	4	5	6	7	
Uunnecessary	<input type="radio"/>	<input type="radio"/>	<input type="radio"/>	<input type="radio"/>	<input type="radio"/>	<input type="radio"/>	<input type="radio"/>	Necessary

---

**Thank you!**

You're awesome for helping with the user test, it is greatly appreciated.

---

Deze content is niet gemaakt of goedgekeurd door Google.

Google Formulieren

---



## Introduction

Welcome and thank you for participating in this user test.

If all is correct you should have received a introduction by Diego on this test and on Gerrard Street.

If so, please continue.

---

## Assembly

Please fill in the following questions regarding the experience of assembling the speaker. Let Diego know when you finished this part before continuing.

### Poor - Premium \*

	1	2	3	4	5	6	7	
Poor	<input type="radio"/>	<input type="radio"/>	<input type="radio"/>	<input type="radio"/>	<input type="radio"/>	<input checked="" type="radio"/>	<input type="radio"/>	Premium

### Cheap - Expensive \*

	1	2	3	4	5	6	7	
Cheap	<input type="radio"/>	<input type="radio"/>	<input type="radio"/>	<input checked="" type="radio"/>	<input type="radio"/>	<input type="radio"/>	<input type="radio"/>	Expensive

### Unstable - Firm \*

	1	2	3	4	5	6	7	
Unstable	<input type="radio"/>	<input type="radio"/>	<input checked="" type="radio"/>	<input type="radio"/>	<input type="radio"/>	<input type="radio"/>	<input type="radio"/>	Firm

### Basic - Trivial \*

	1	2	3	4	5	6	7	
Basic	<input type="radio"/>	<input type="radio"/>	<input checked="" type="radio"/>	<input type="radio"/>	<input type="radio"/>	<input type="radio"/>	<input type="radio"/>	Trivial

### Fragile - Durable \*

	1	2	3	4	5	6	7	
Fragile	<input type="radio"/>	<input type="radio"/>	<input checked="" type="radio"/>	<input type="radio"/>	<input type="radio"/>	<input type="radio"/>	<input type="radio"/>	Durable

### What would you change about the assembly? \*

meer stroefheid, iets meer klik, hoger contrast (het was te donker). duidelijke indicaties, veren voelen wat overbodig in de assembly je kan het ook zelf omhoog klappen zolang er maar wat wrijving in het scharnier zit.

---

What did you like about the assembly? \*

het is snel, algemeen snel duidelijk wat er gedaan moest worden. geen kracht nodig, voelt alsof je dingen moet forceren.

---

## Design

The next part is about the design and it's characteristics, two renders on the design are found on this page, please take a good look at them.







## Design

Please answer these questions regarding the design and once again notify Diego when you're done.

### Poor - Premium \*

	1	2	3	4	5	6	7	
Poor	<input type="radio"/>	<input type="radio"/>	<input type="radio"/>	<input type="radio"/>	<input type="radio"/>	<input checked="" type="radio"/>	<input type="radio"/>	Premium

### Cheap - Expensive \*

	1	2	3	4	5	6	7	
Cheap	<input type="radio"/>	<input type="radio"/>	<input type="radio"/>	<input type="radio"/>	<input checked="" type="radio"/>	<input type="radio"/>	<input type="radio"/>	Expensive

### Unstable - Firm \*

	1	2	3	4	5	6	7	
Unstable	<input type="radio"/>	<input type="radio"/>	<input type="radio"/>	<input type="radio"/>	<input type="radio"/>	<input checked="" type="radio"/>	<input type="radio"/>	Firm

### Basic - Trivial \*

	1	2	3	4	5	6	7	
Basic	<input type="radio"/>	<input type="radio"/>	<input checked="" type="radio"/>	<input type="radio"/>	<input type="radio"/>	<input type="radio"/>	<input type="radio"/>	Trivial

### Fragile - Durable \*

	1	2	3	4	5	6	7	
Fragile	<input type="radio"/>	<input type="radio"/>	<input type="radio"/>	<input type="radio"/>	<input type="radio"/>	<input checked="" type="radio"/>	<input type="radio"/>	Durable

### What would you change about the design? \*

minder scherpe hoek in metaal buitenkant hendel (denk ik). hendel en perspectief???

### What do you like about the design? \*

fabric&metal combination! textuur op draaiknop schroef, taps toelopenheid.

## Troubleshooting

You notice something is wrong with speaker, please use the app to find the problem.



## Troubleshooting

\*

[illegible]

\*

[illegible]

\*

[illegible]

\*

1      2      3      4      5      6      7

Unnecessary ○ ○ ○ ○ ○ ○ Necessary

## Upgrade

The speaker has the ability to upgrade, please find the newest upgrade for the speaker.

\*

[illegible]

\*

1 2 3 4 5 6 7

Unlogical Logical

\*

	1	2	3	4	5	6	7	
Difficult to use	<input type="radio"/>	<input type="radio"/>	<input type="radio"/>	<input type="radio"/>	<input type="radio"/>	<input type="radio"/>	<input type="radio"/>	Easy to use

\*

	1	2	3	4	5	6	7	
Uunnecessary	<input type="radio"/>	<input type="radio"/>	<input type="radio"/>	<input type="radio"/>	<input type="radio"/>	<input type="radio"/>	<input type="radio"/>	Necessary

---

**Thank you!**

You're awesome for helping with the user test, it is greatly appreciated.

---

Deze content is niet gemaakt of goedgekeurd door Google.

Google Formulieren