

11.5m²

14m²

ground floor_variation 2_rent

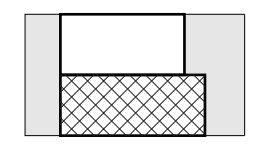

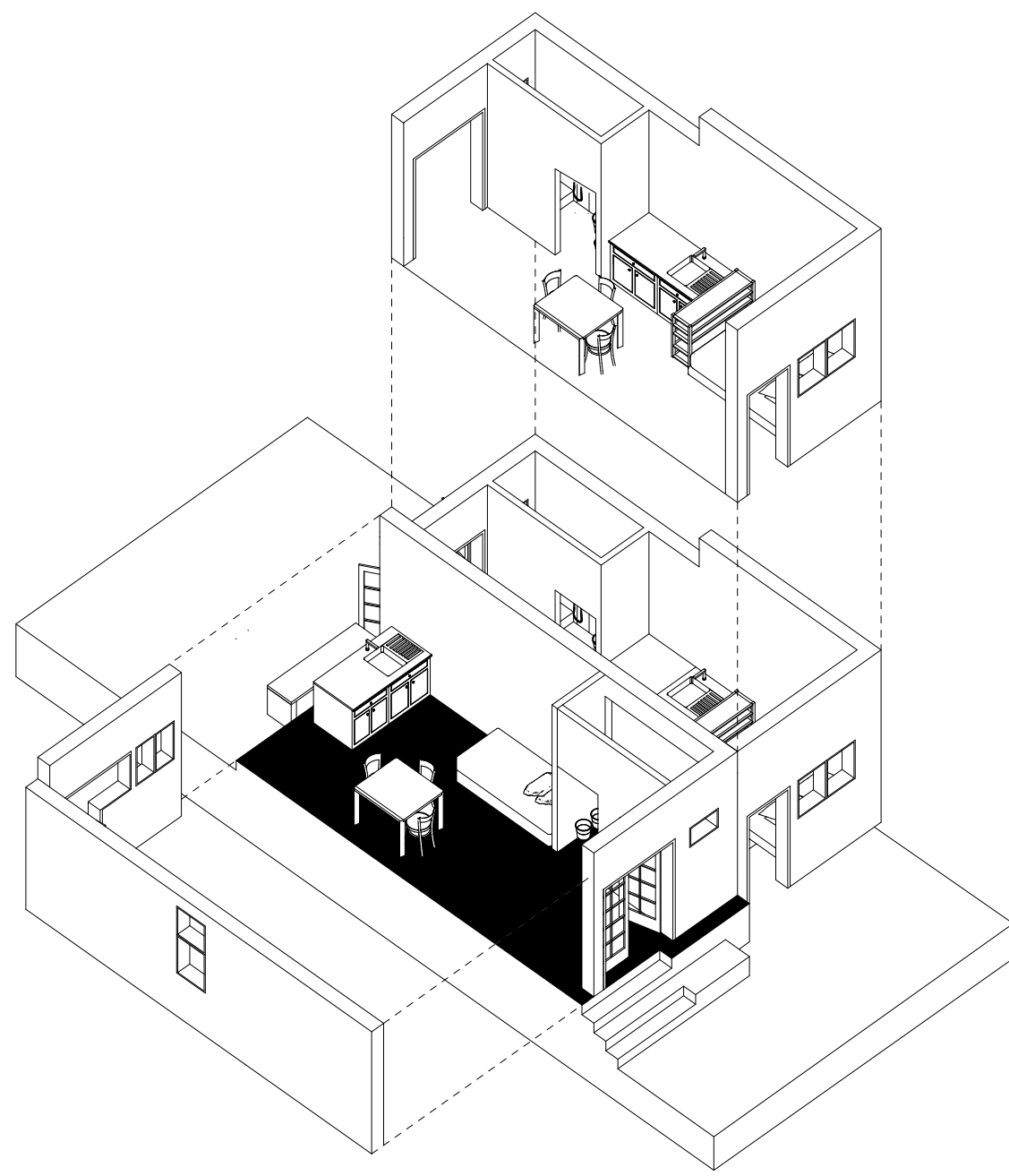
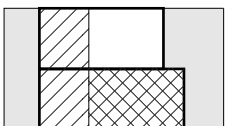
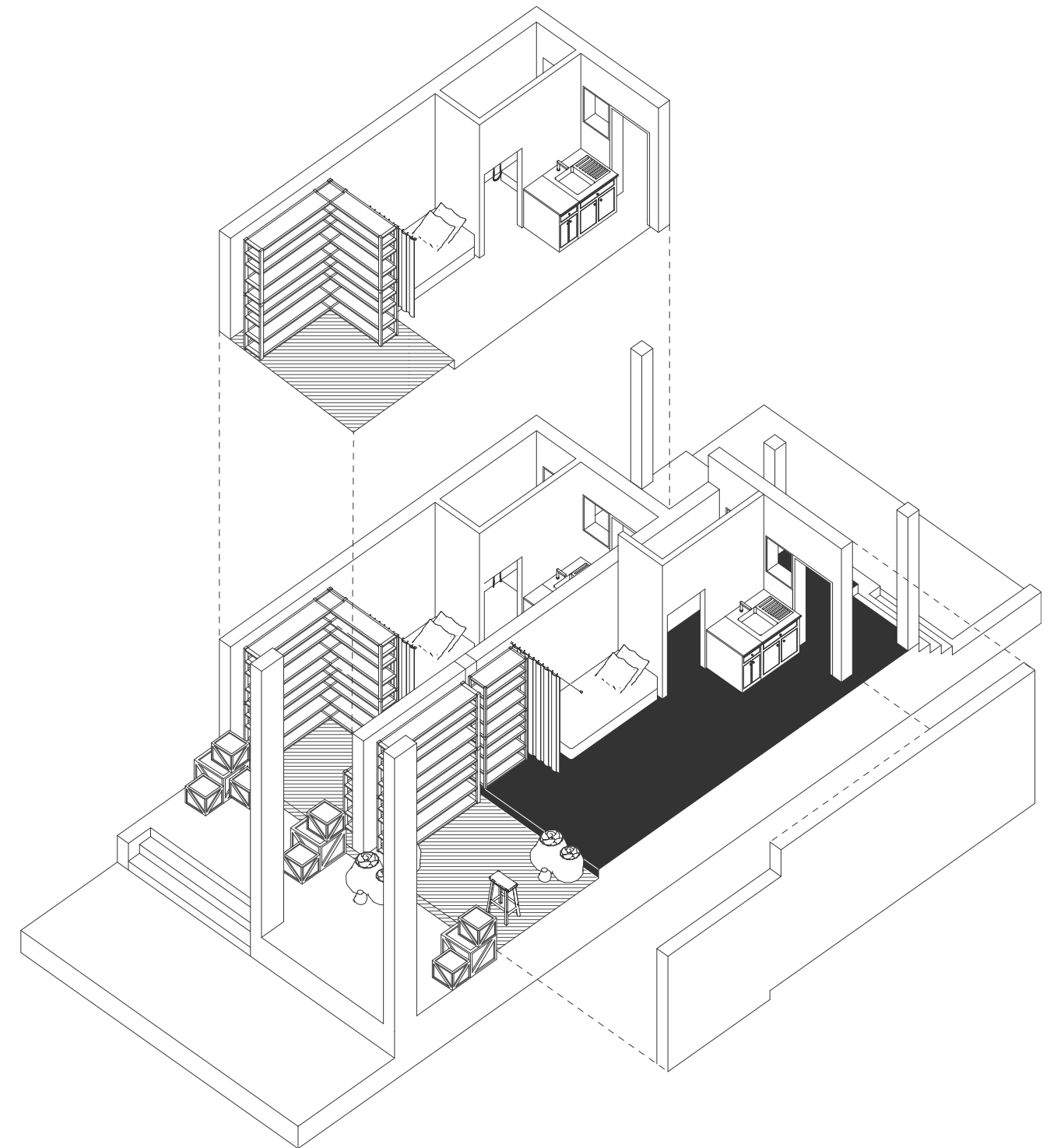
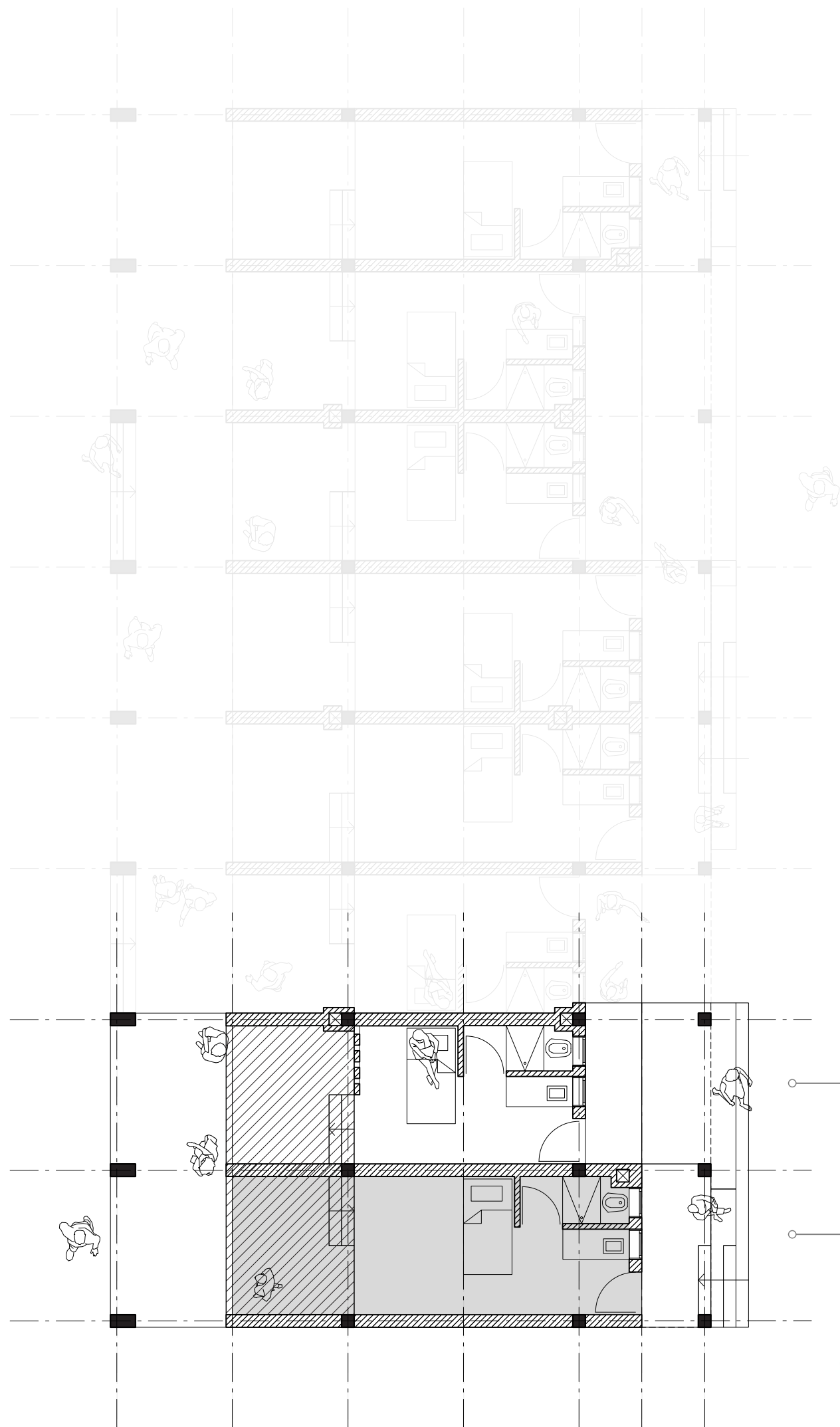

ground_variation 1_live&work (rent)

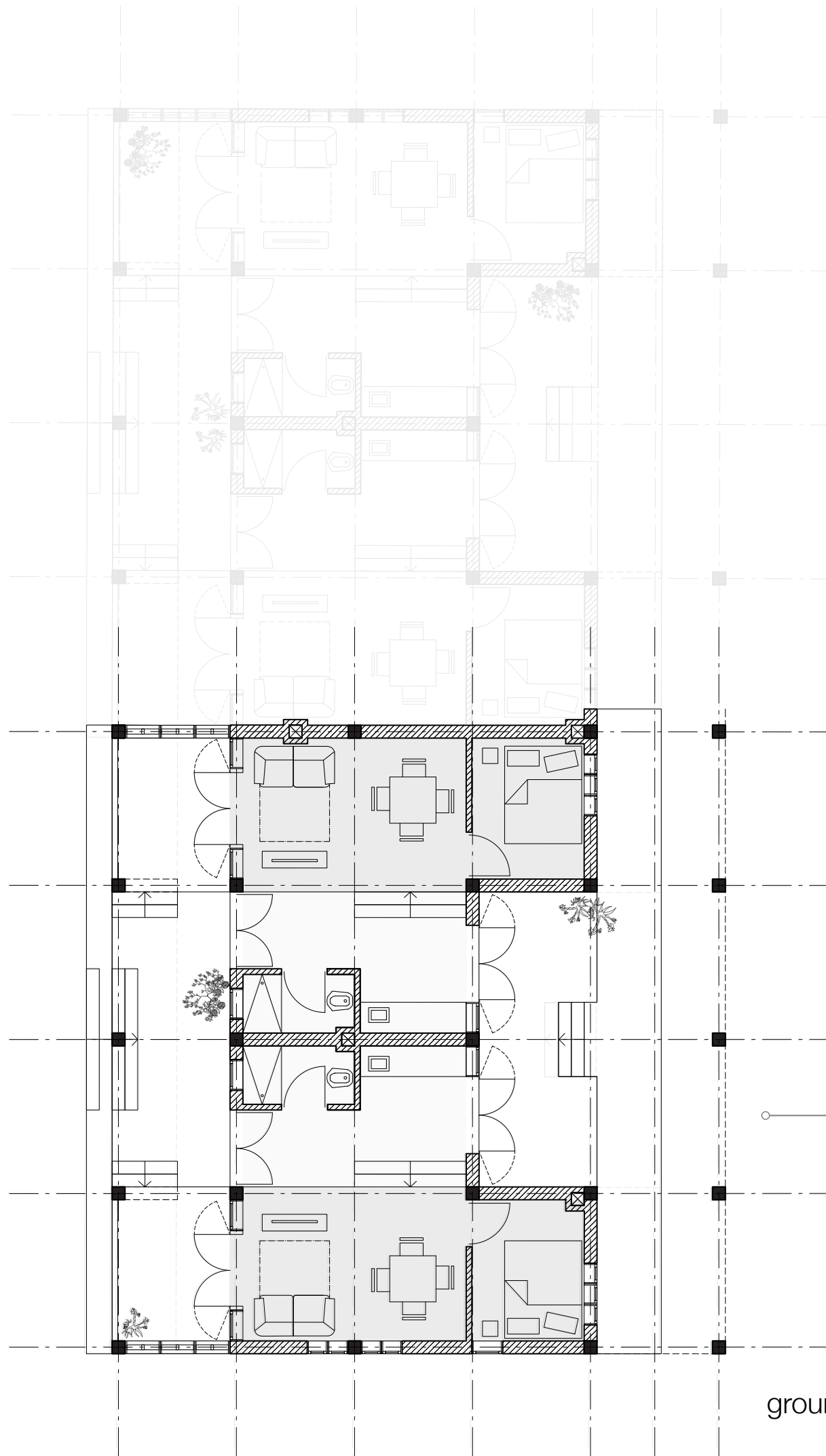

28m²

ground floor_variation 3_EWS (ownership)

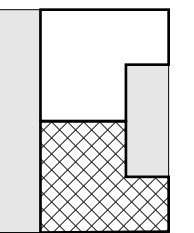
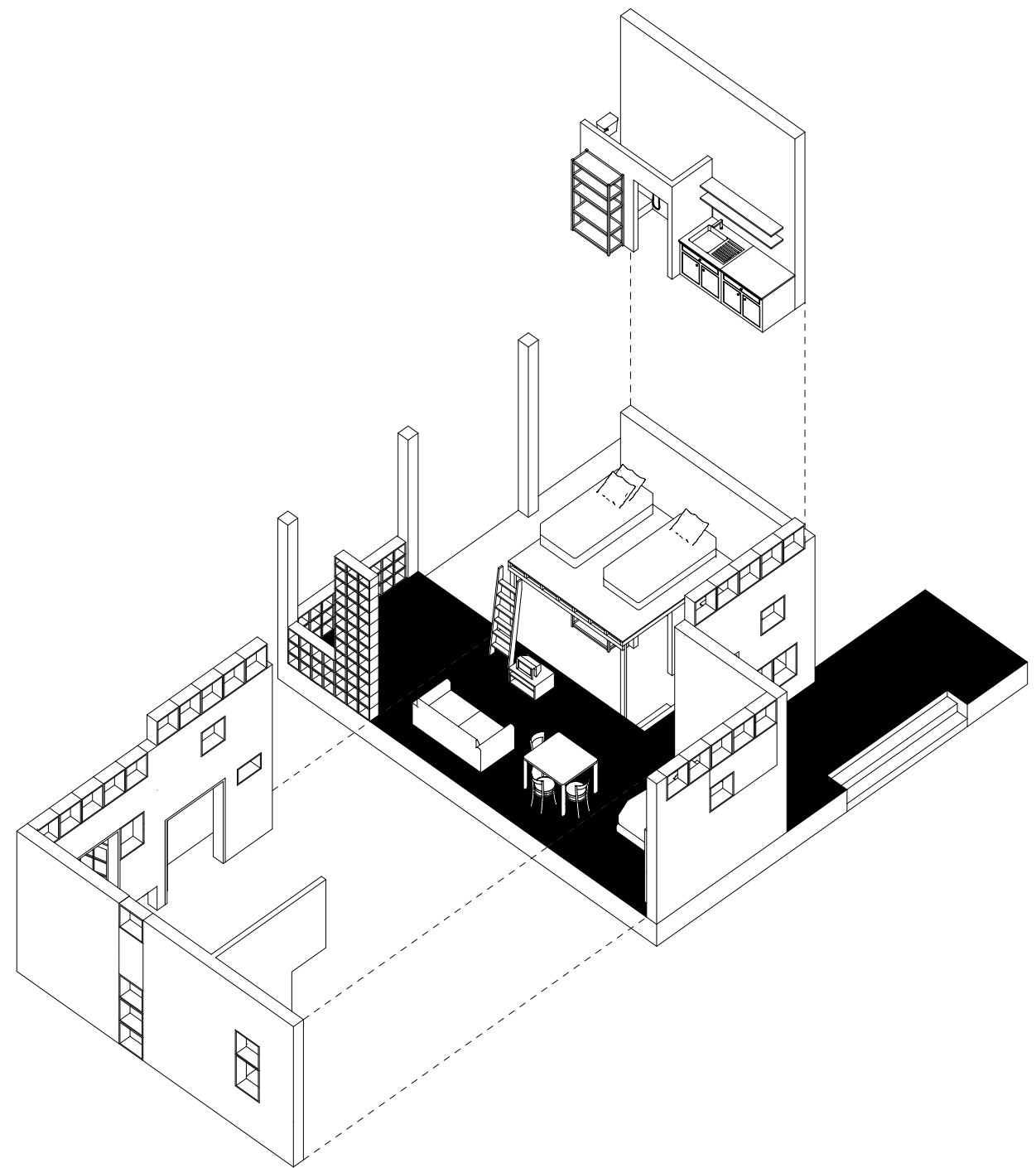

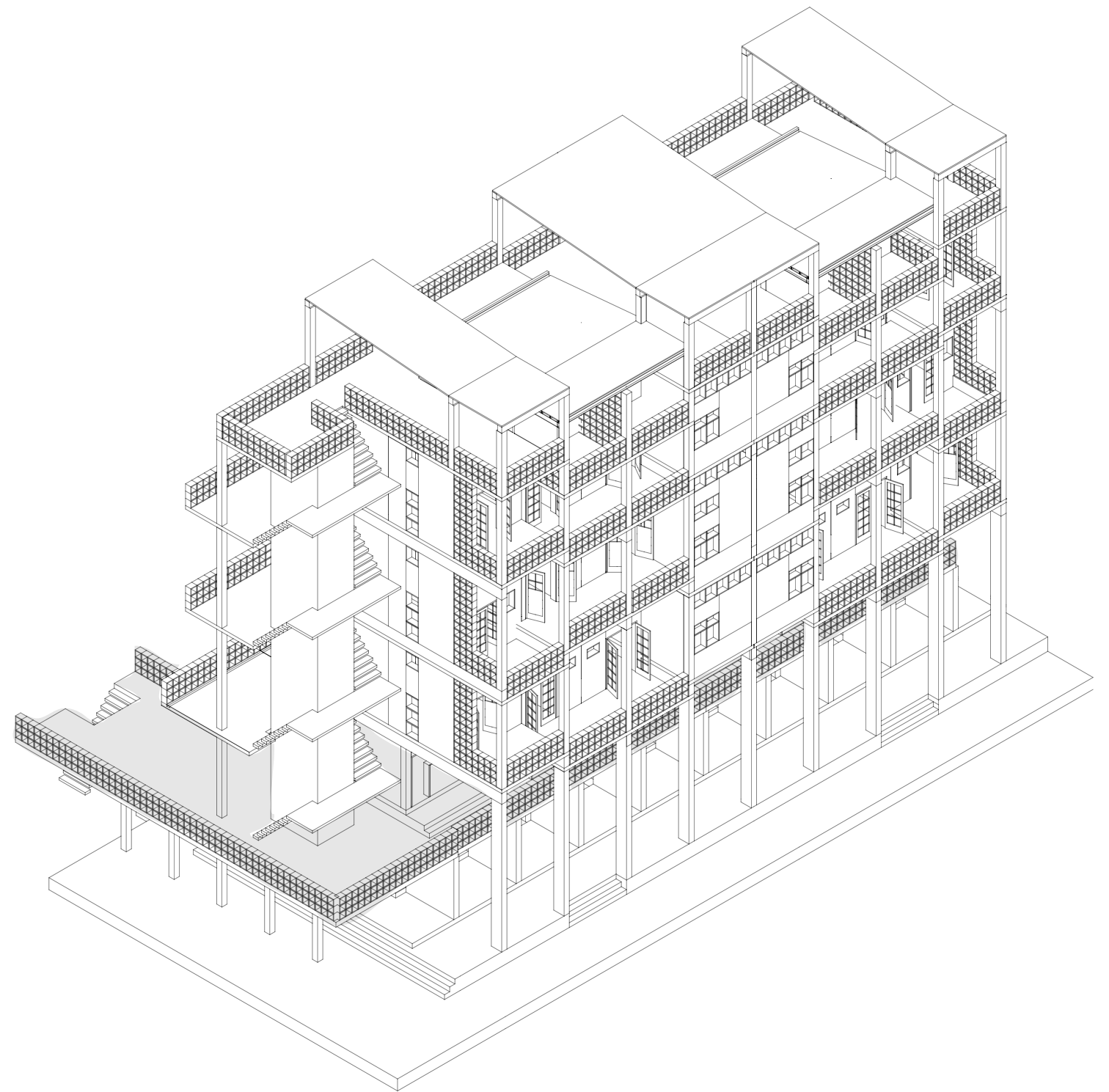
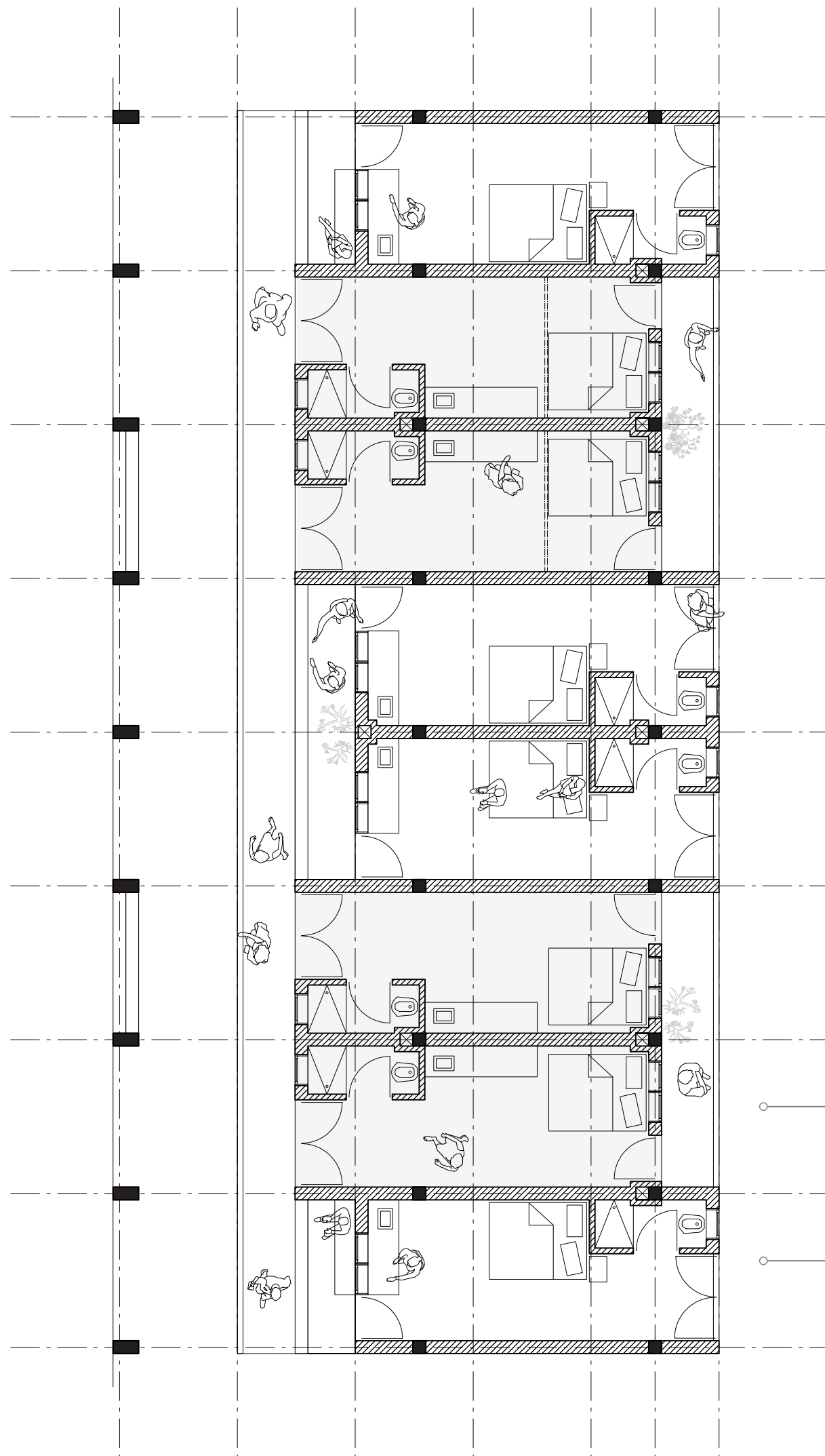

○ → 11.5m²

○ → 14m²

first_rentable units

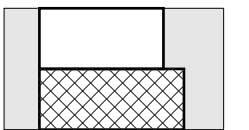

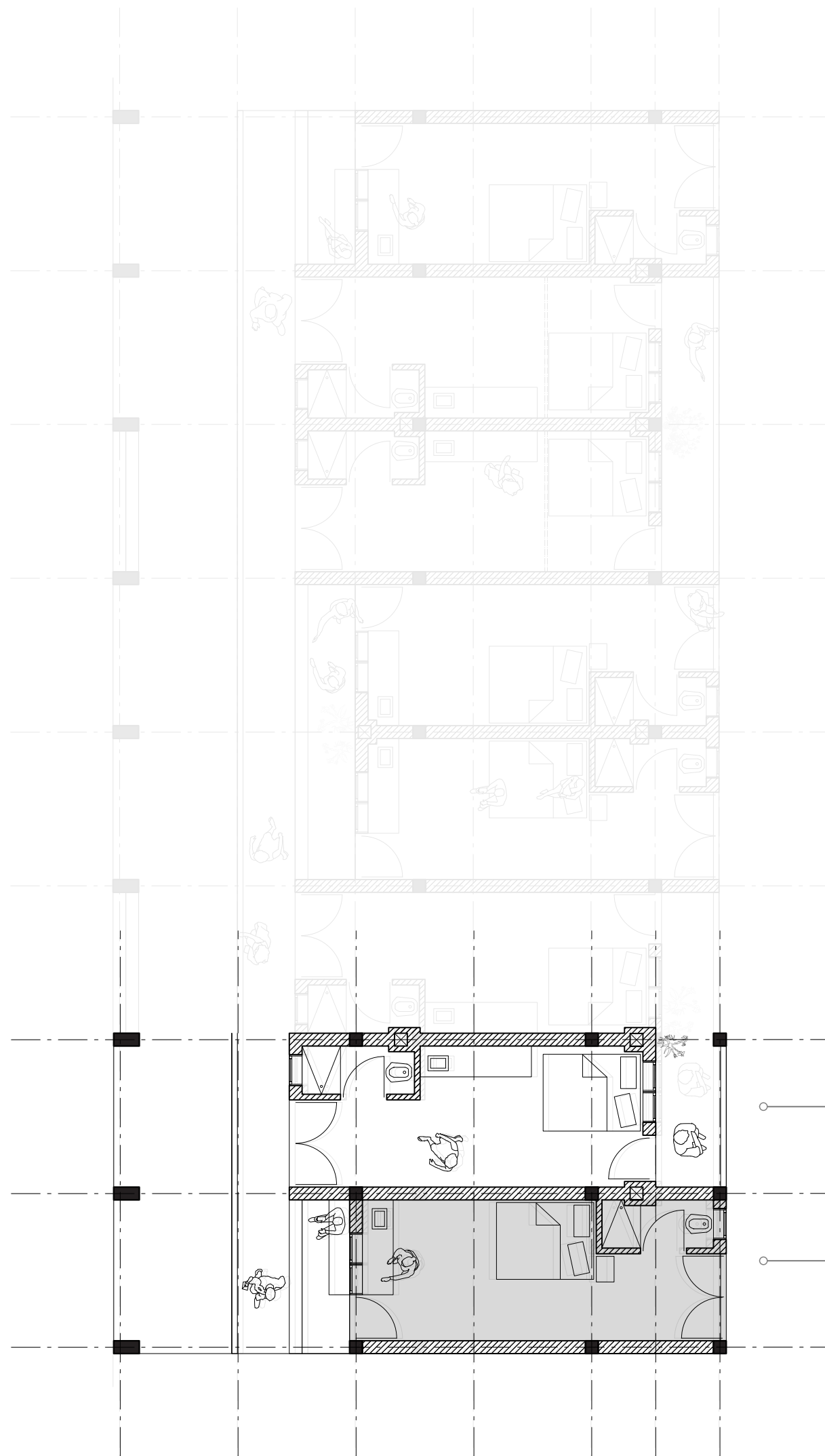

first_rentable units

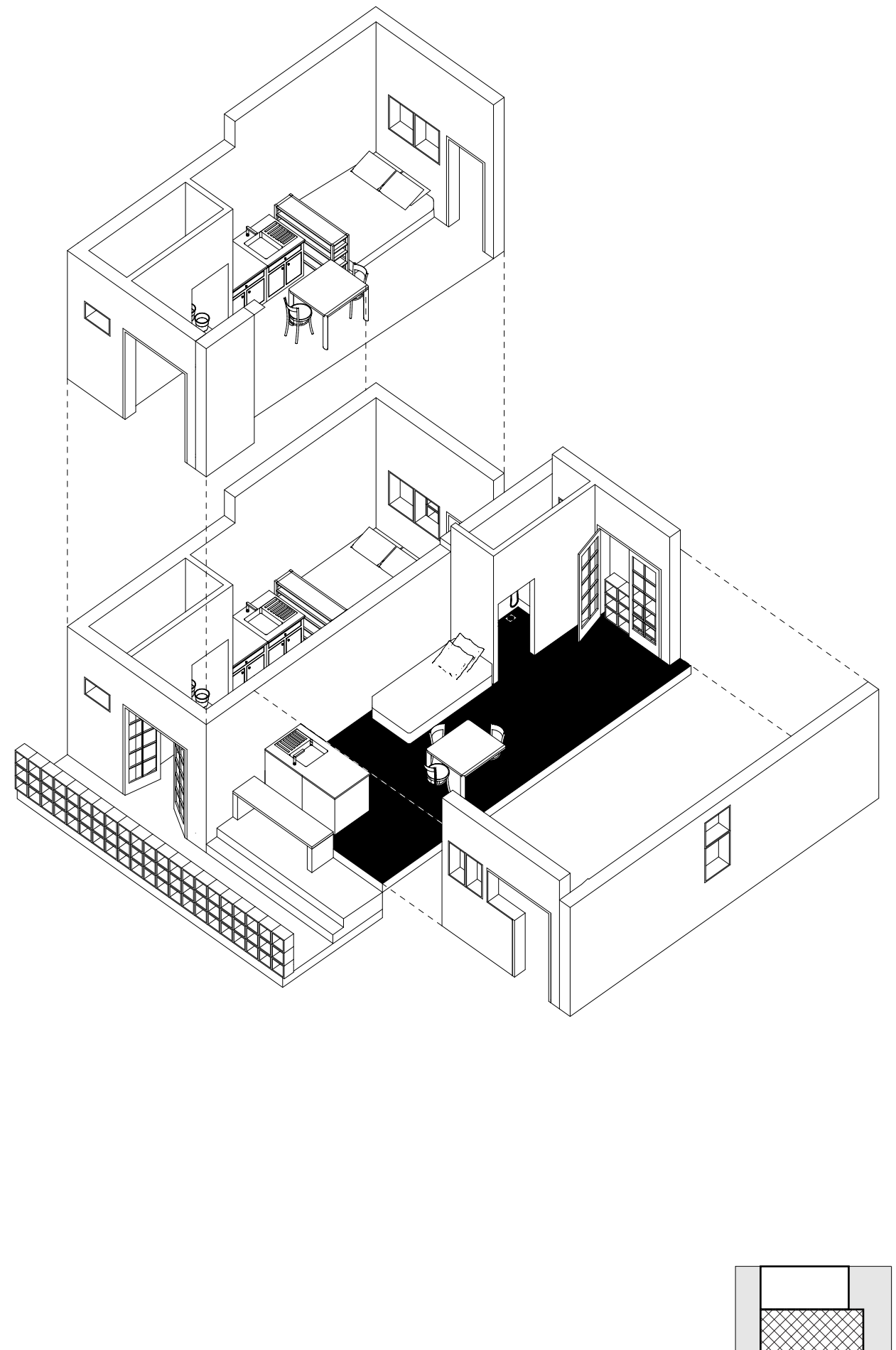

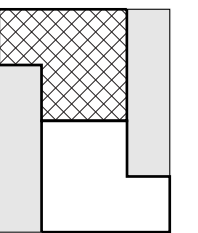
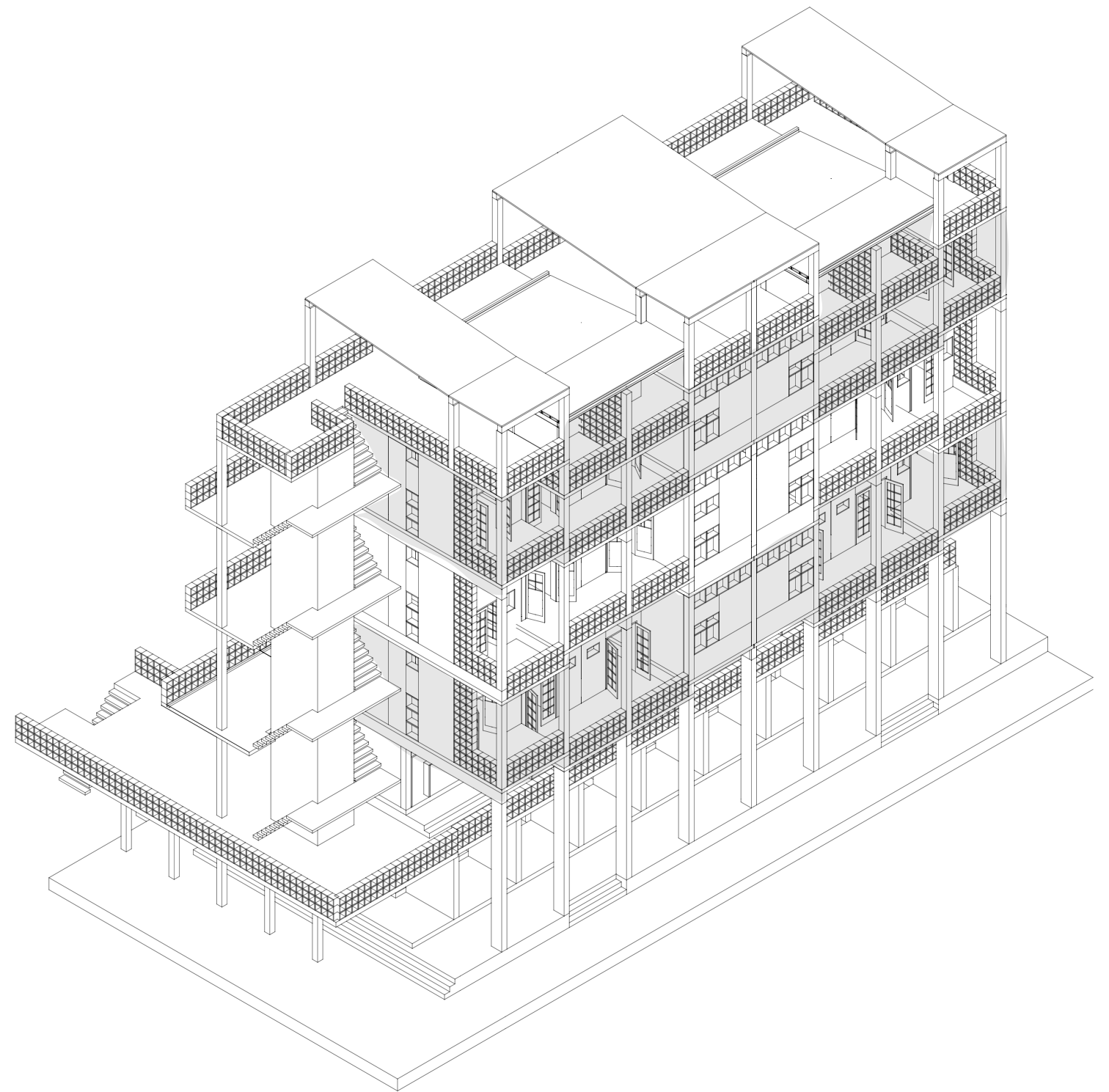
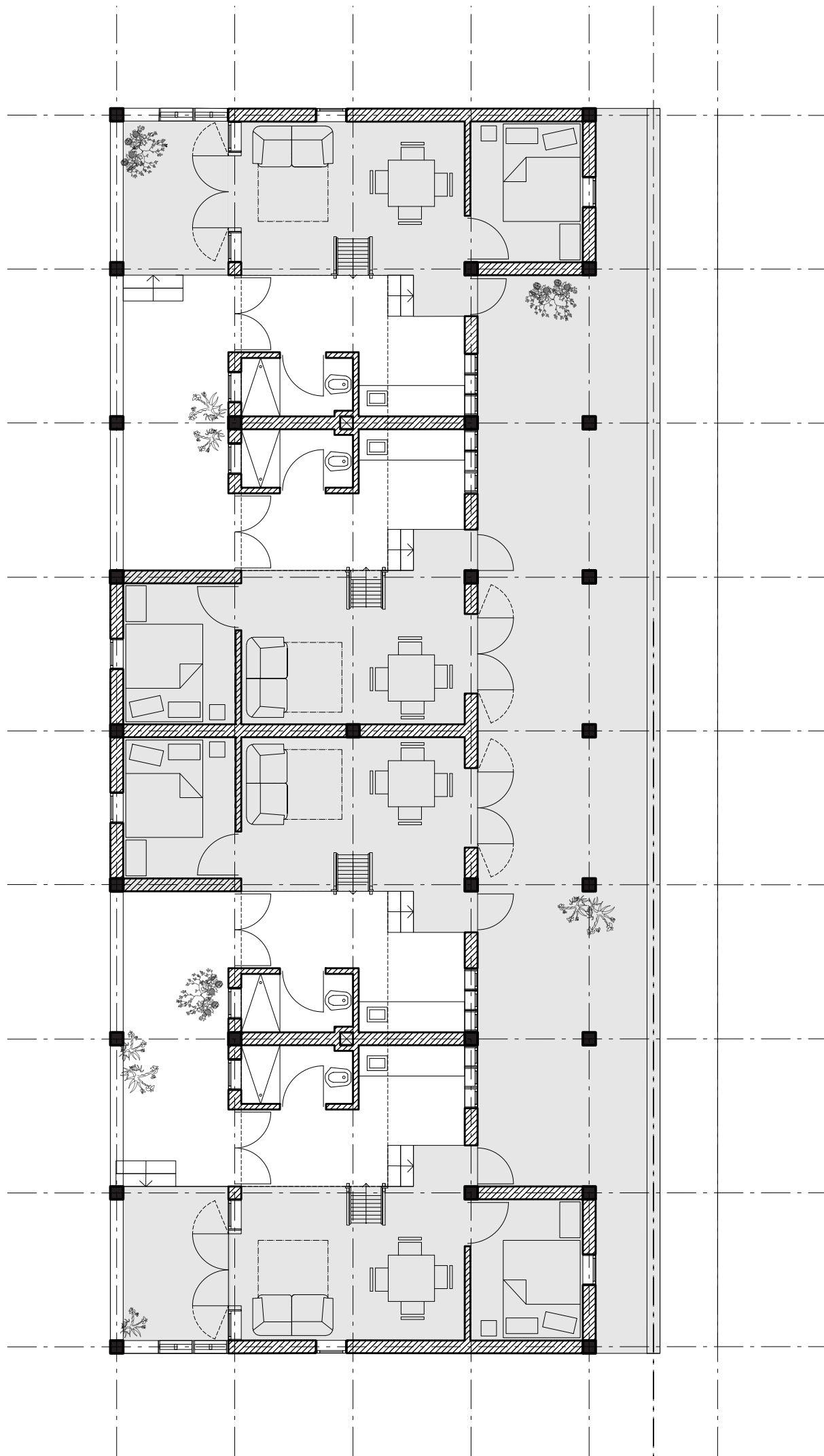

second & fourth floor_EWS

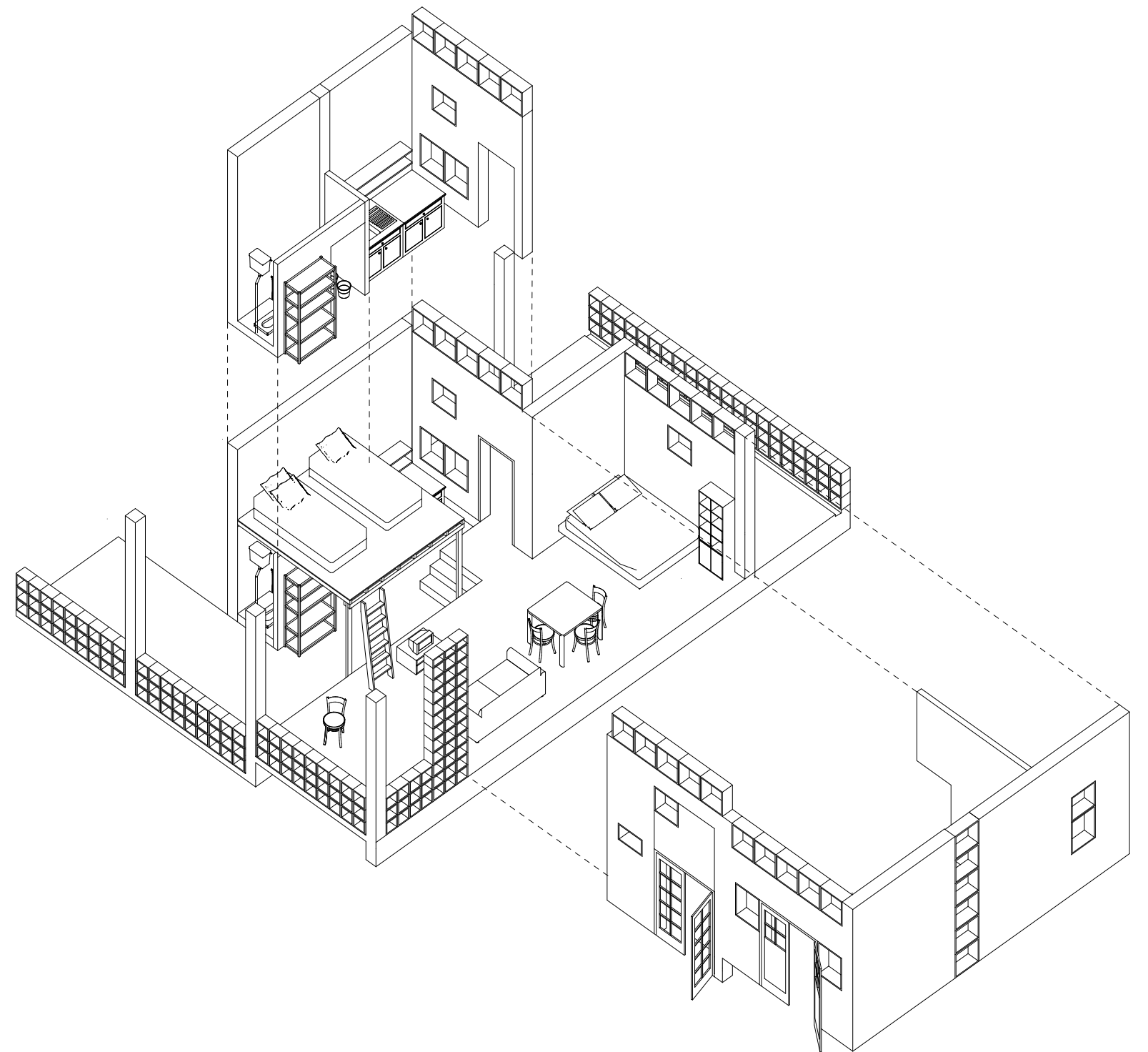
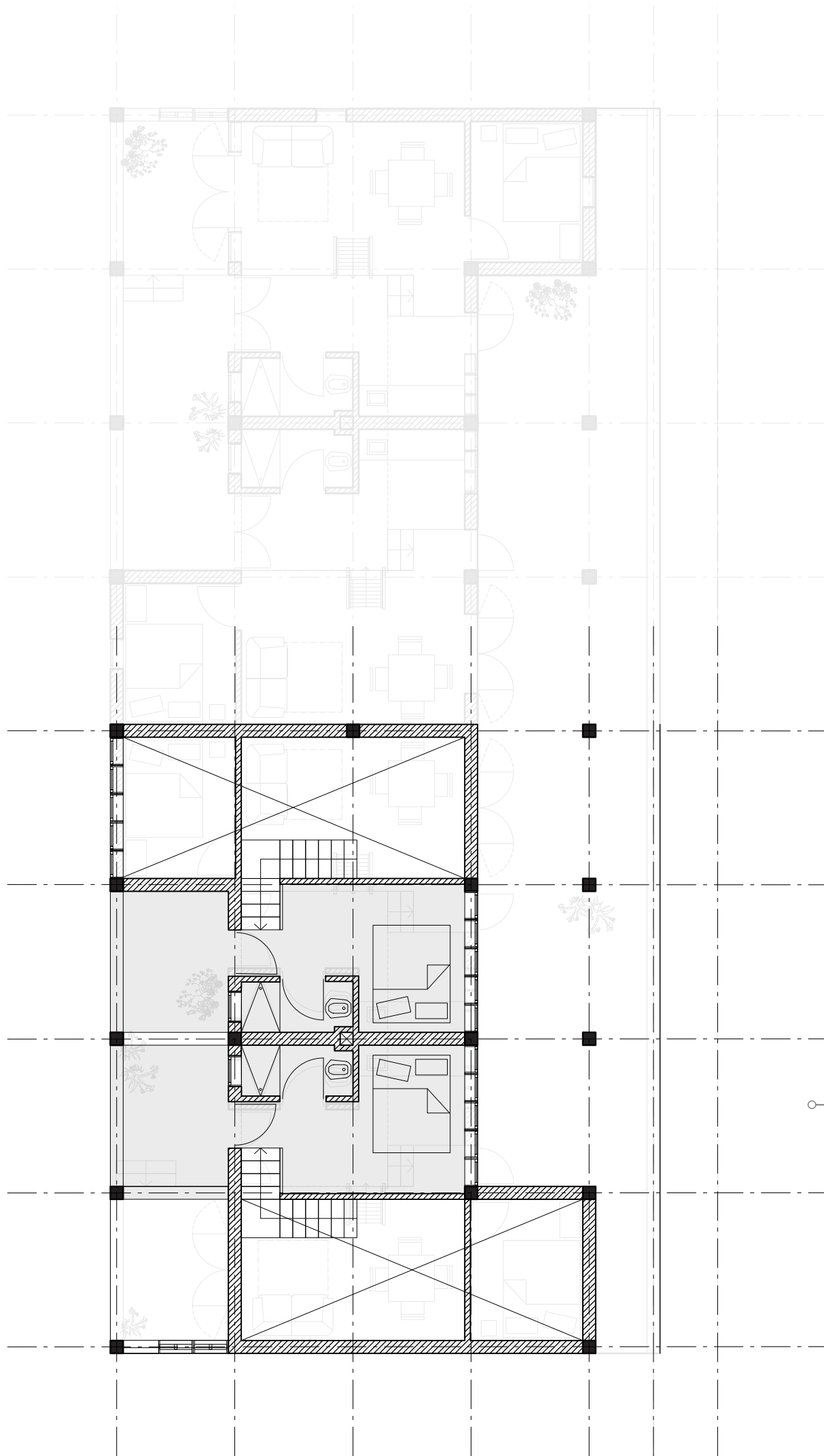

○ → 40m²

second & fourth floor_EWS

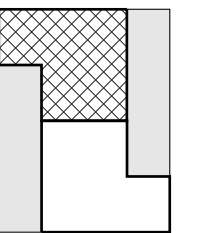

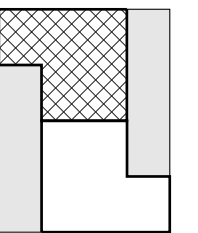
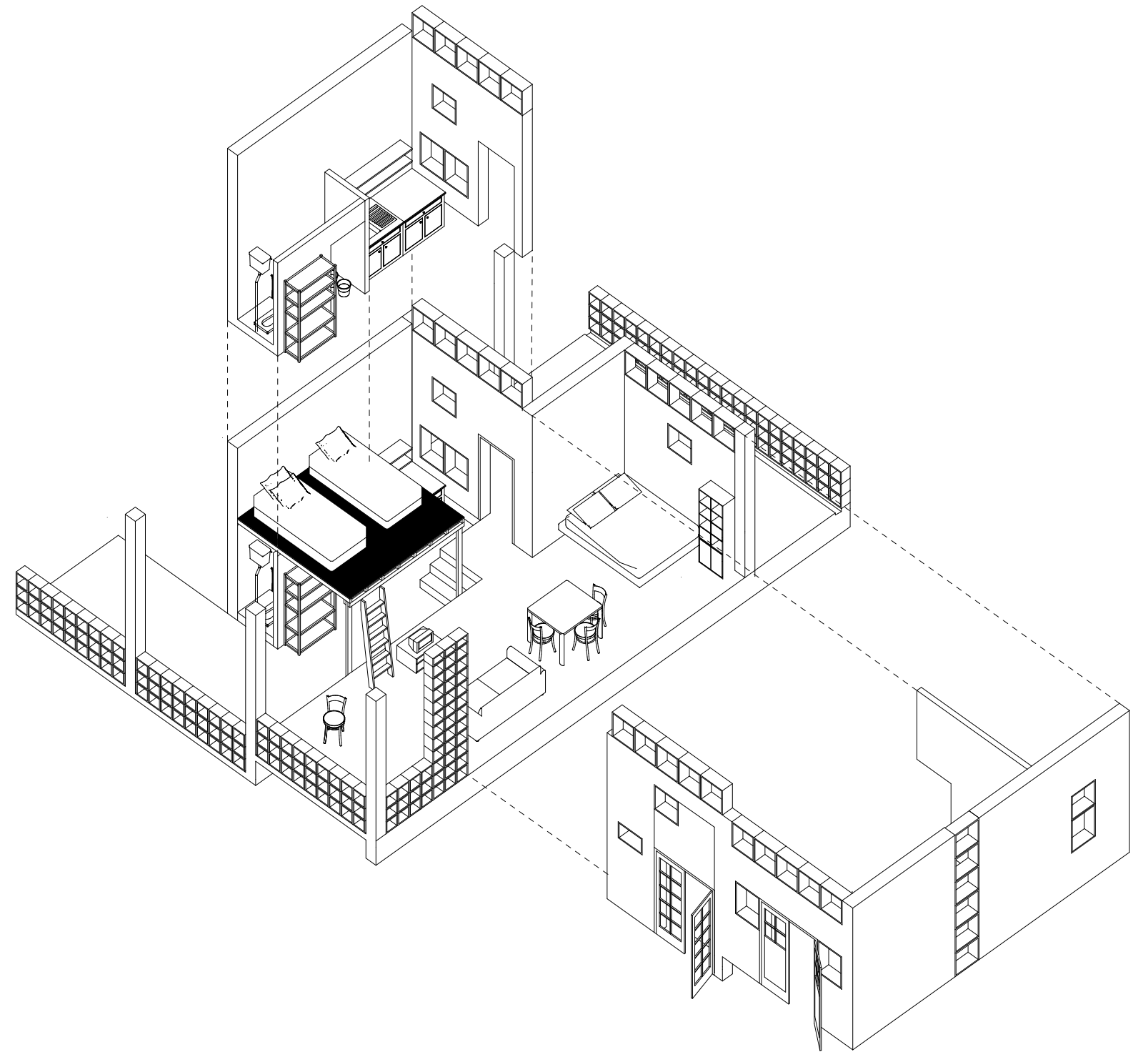
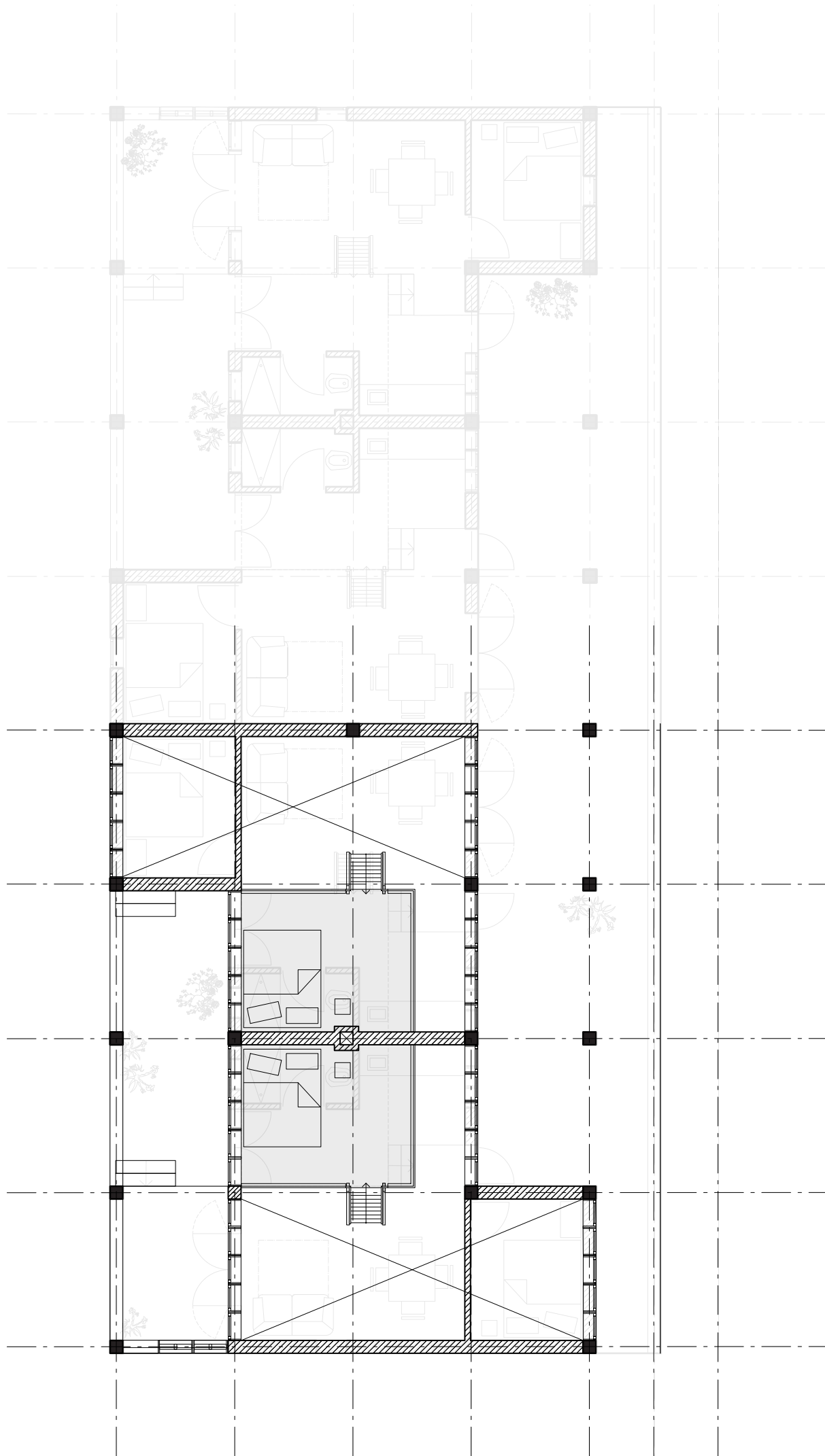

second & fourth floor_EWS

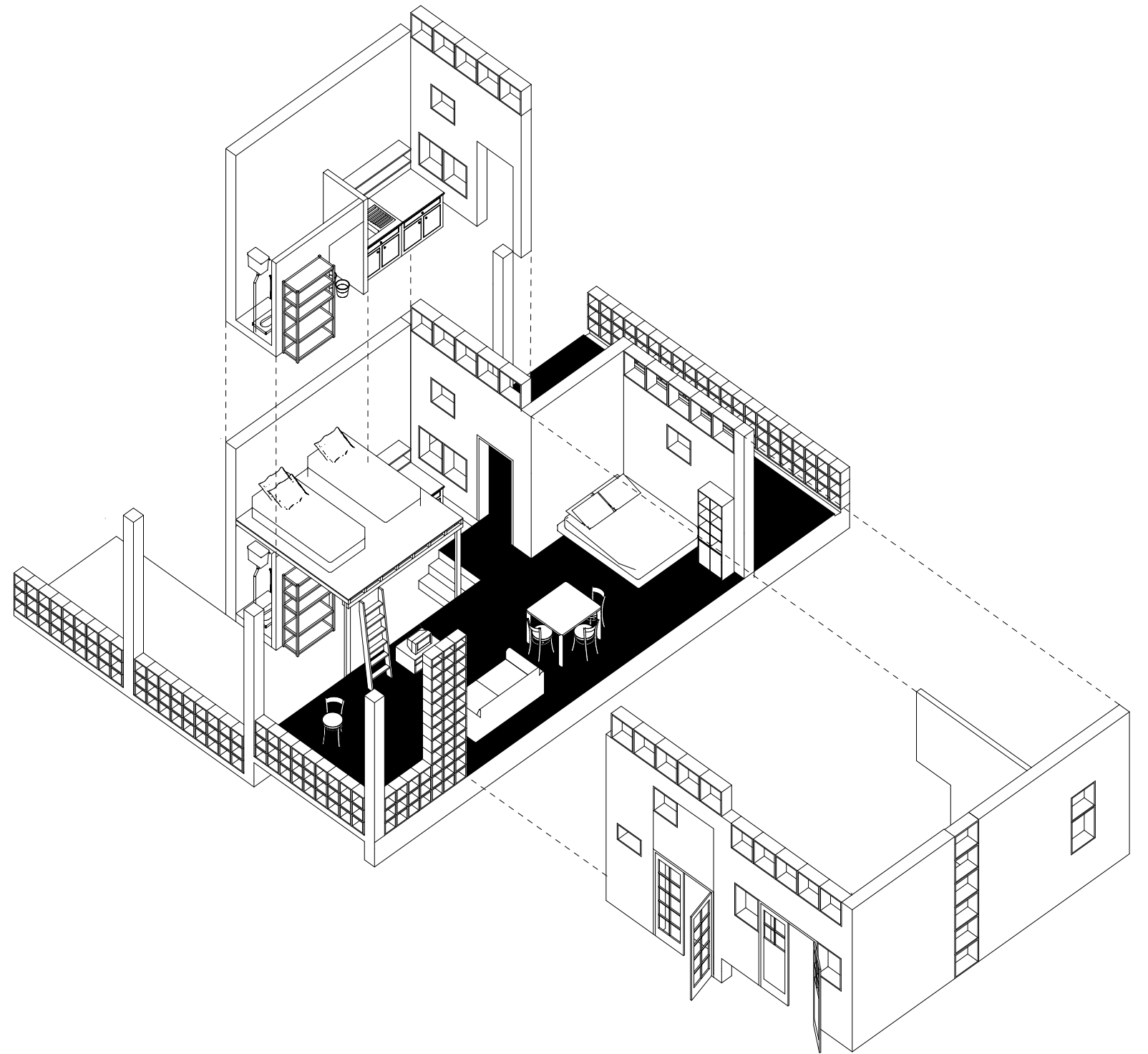
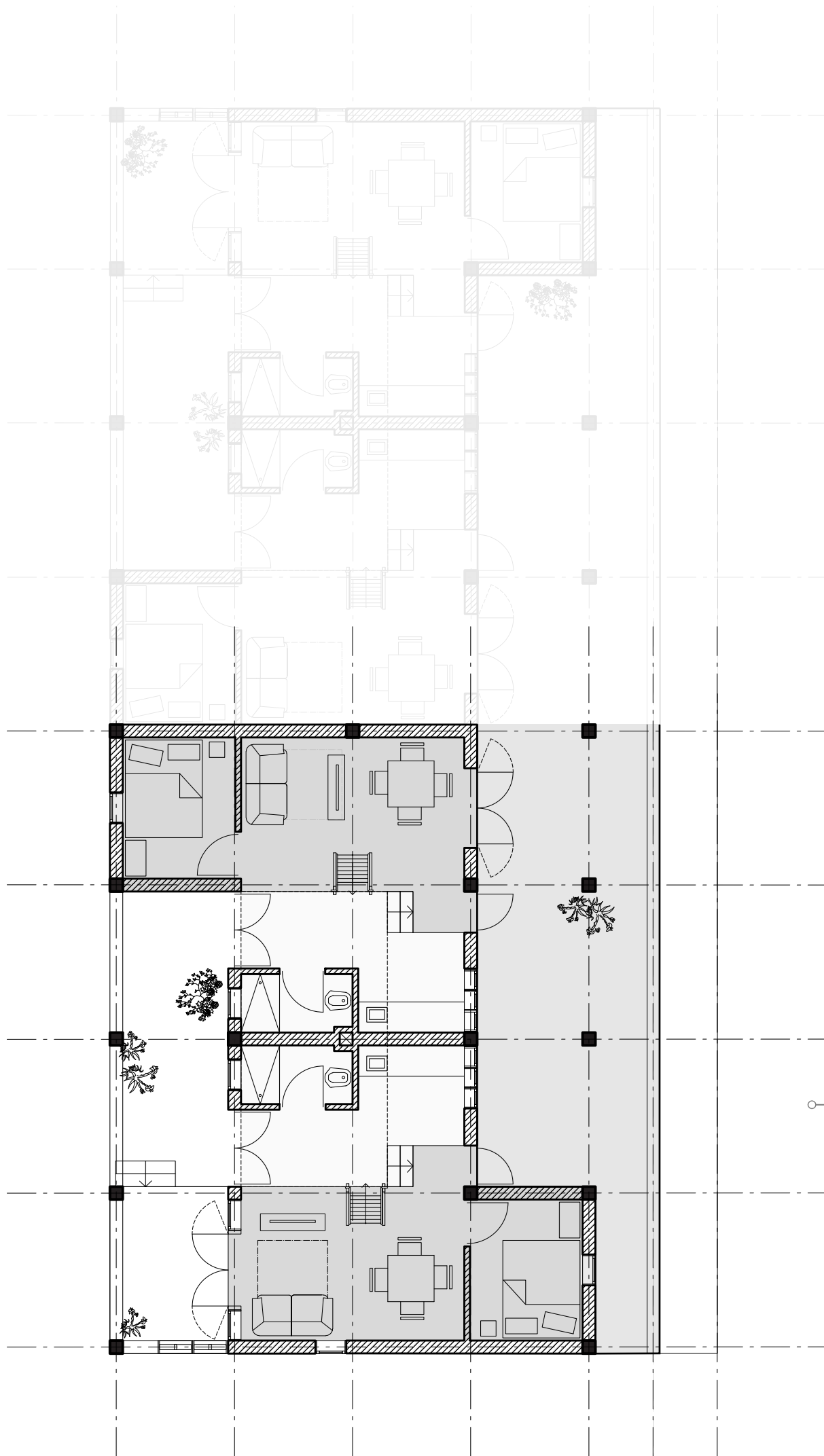

○ → 28m²

second & fourth floor_EWS

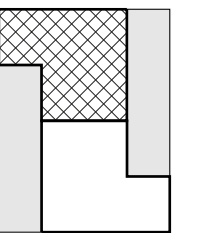

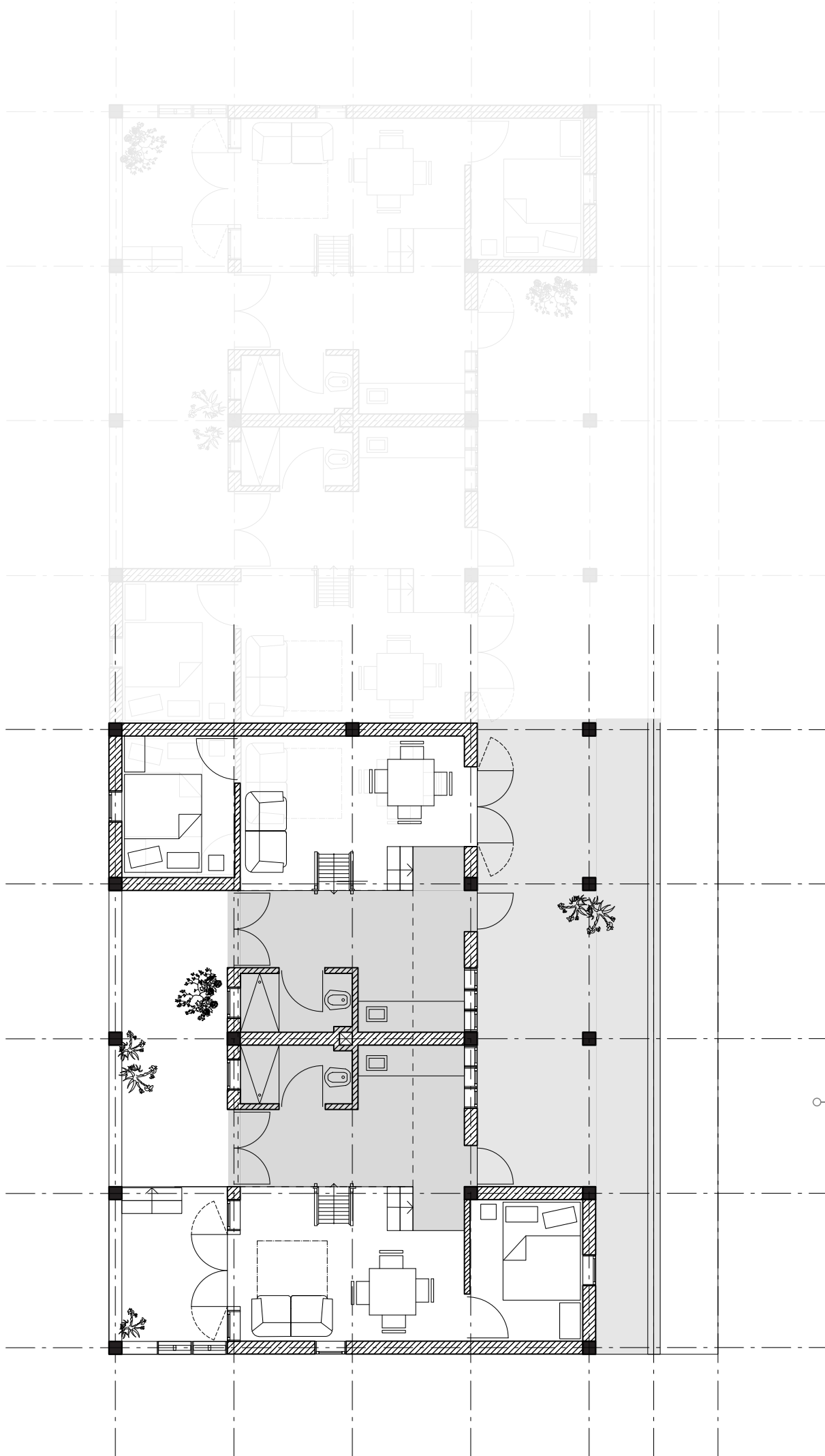

○ → 28m²

third and fifth floor_EWS

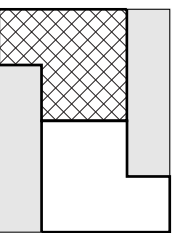
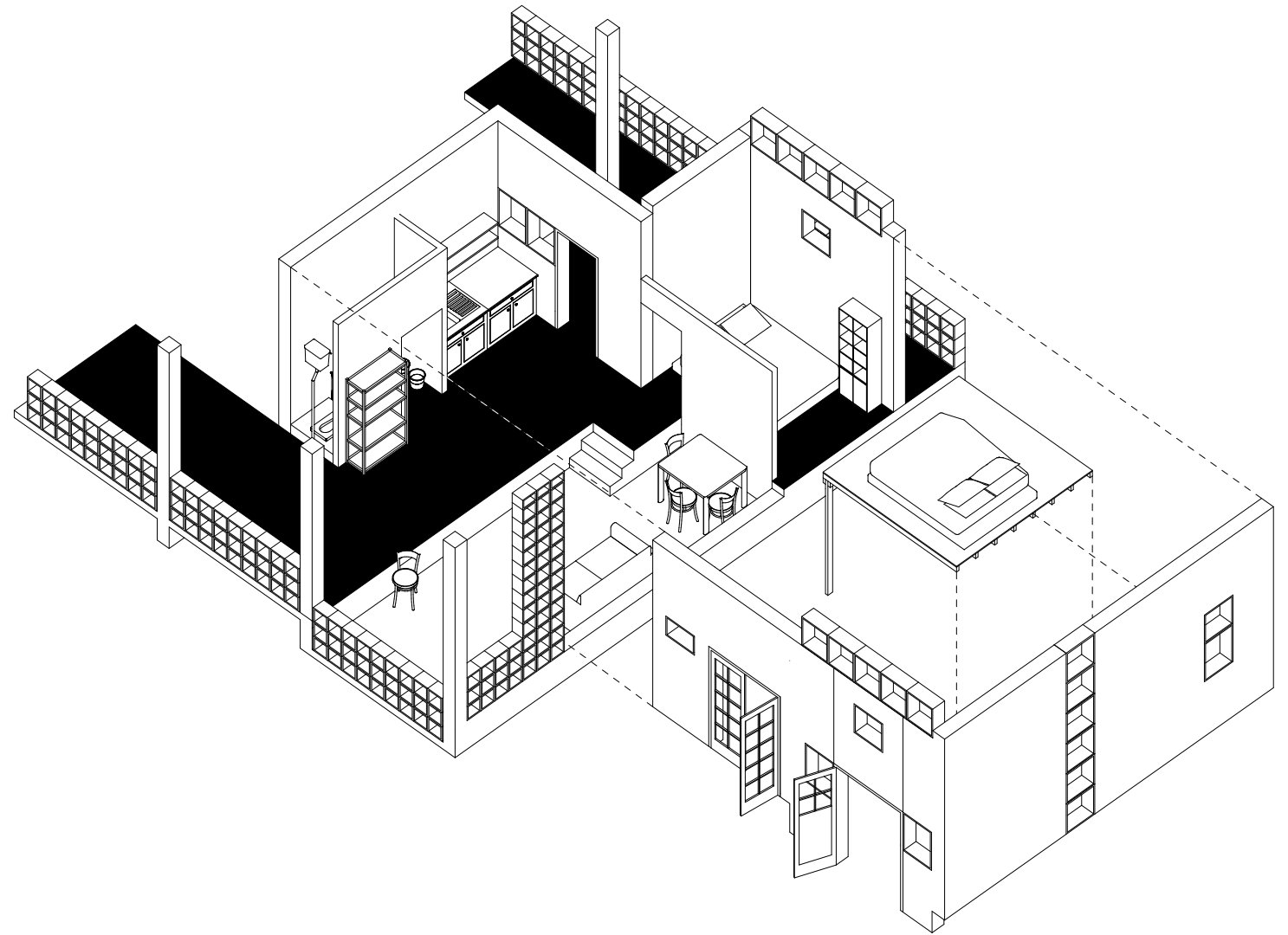

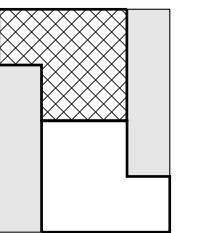
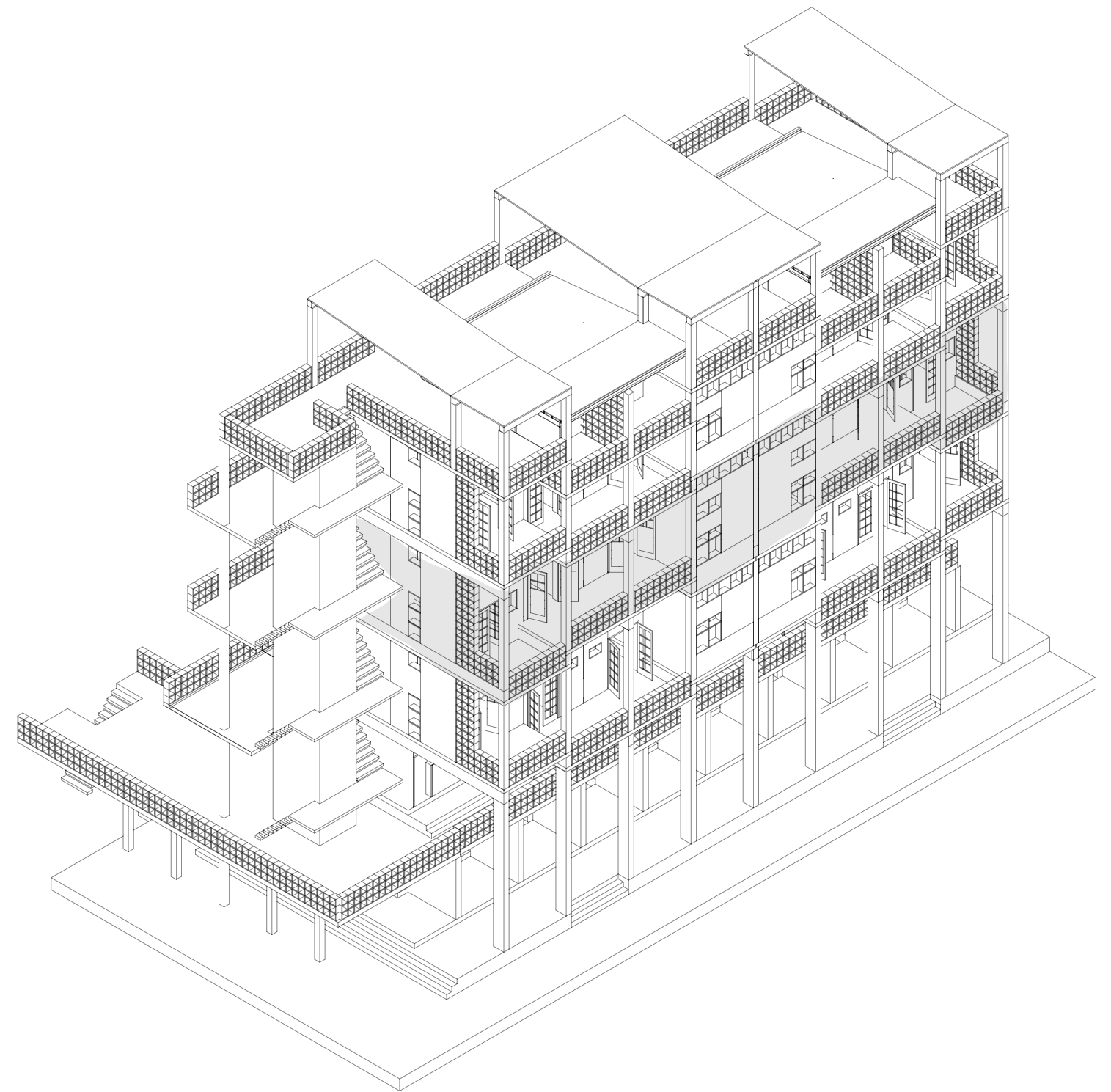
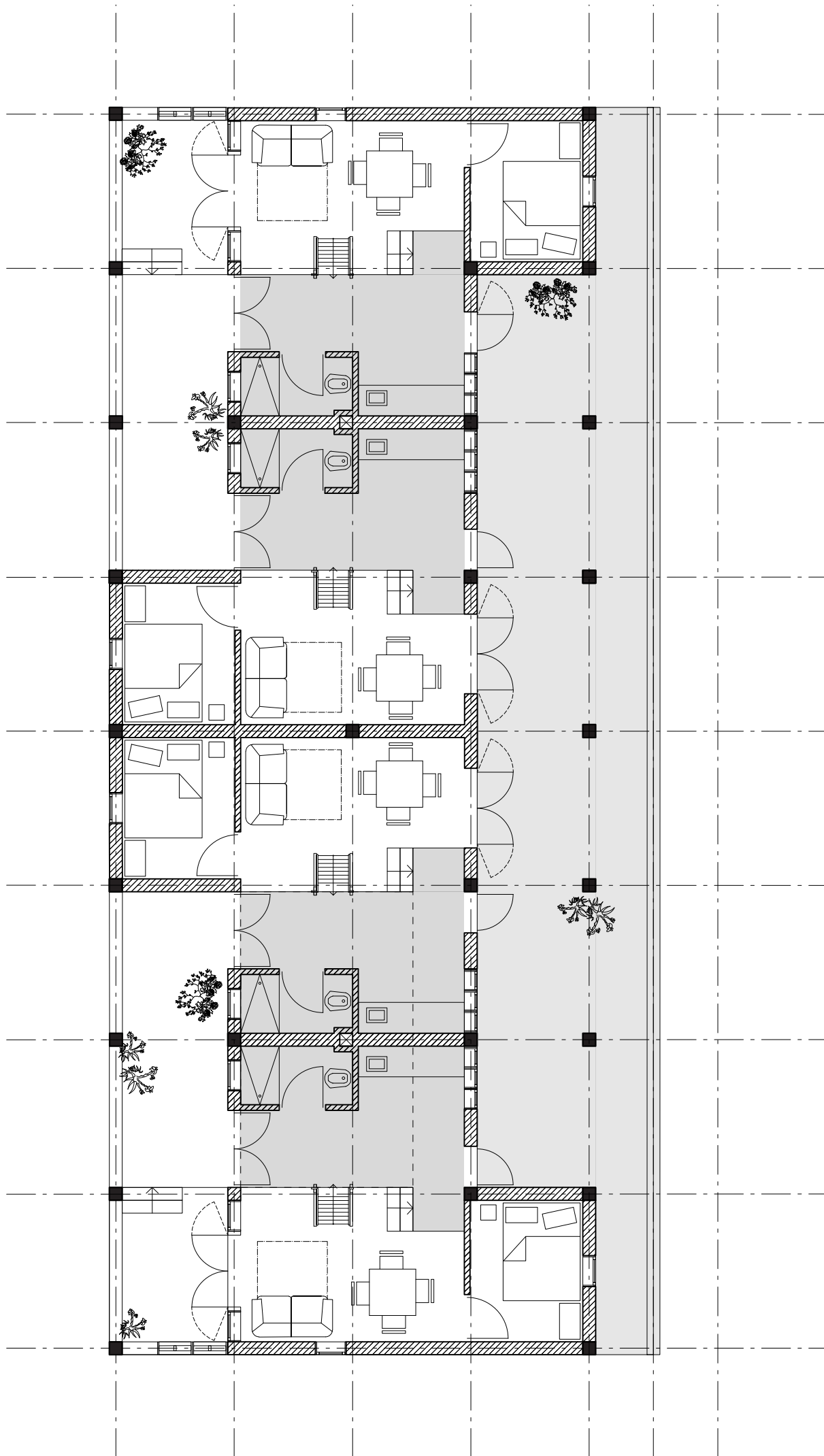

third and fifth floor_EWS

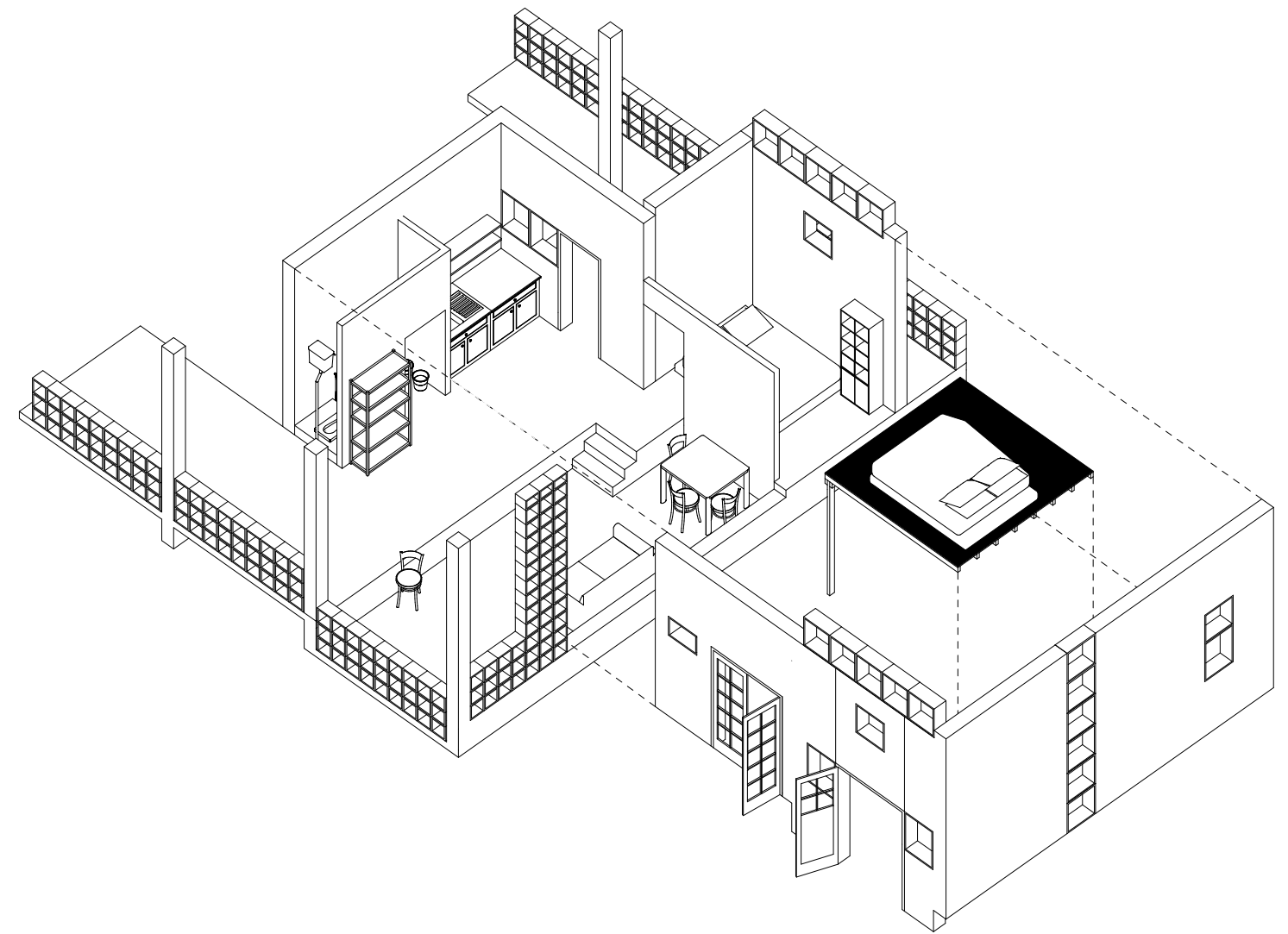
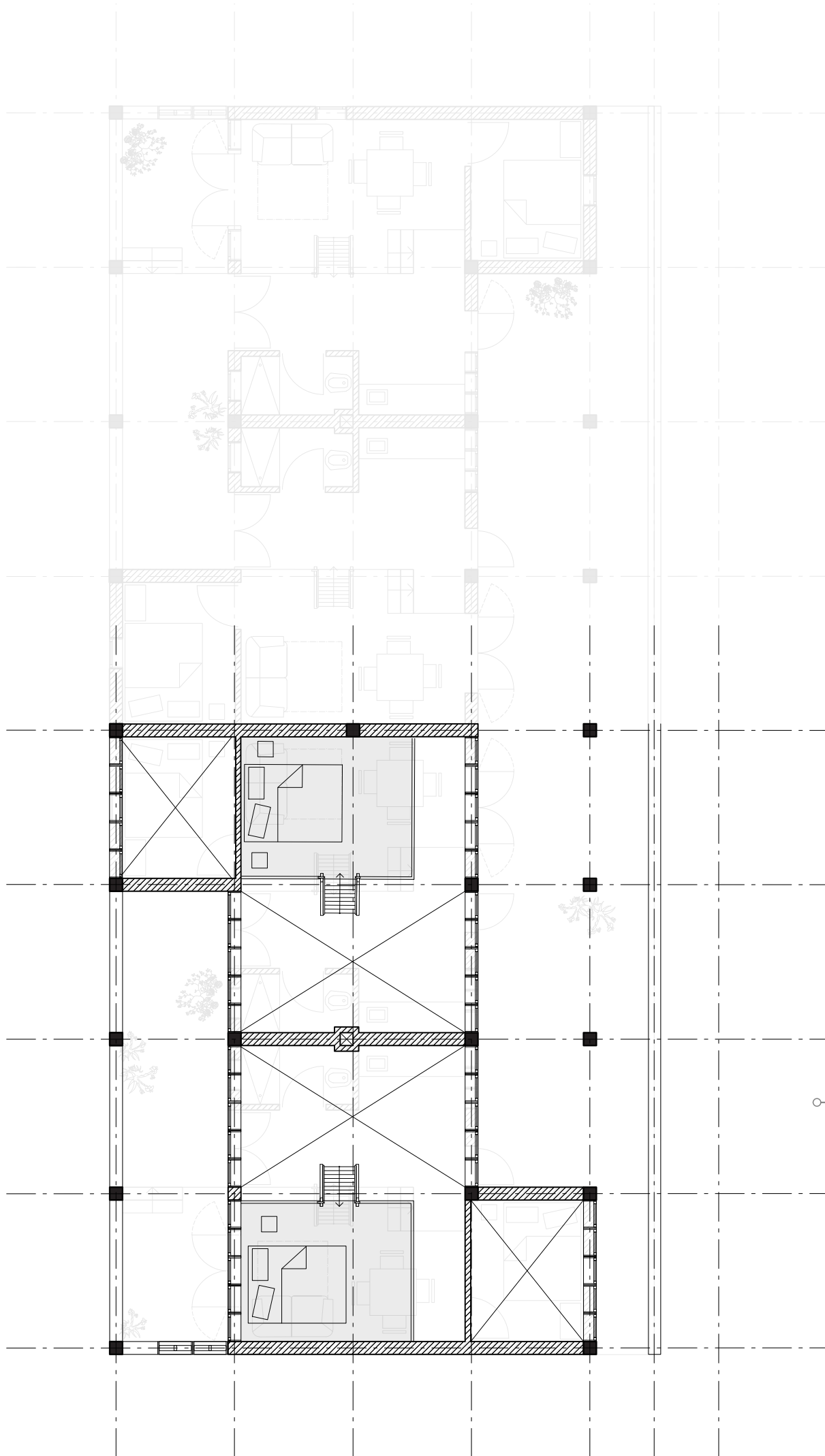

○ → 28m²

third and fifth floor_EWS

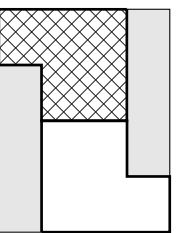

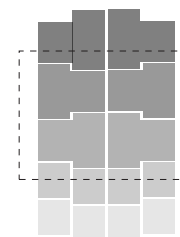
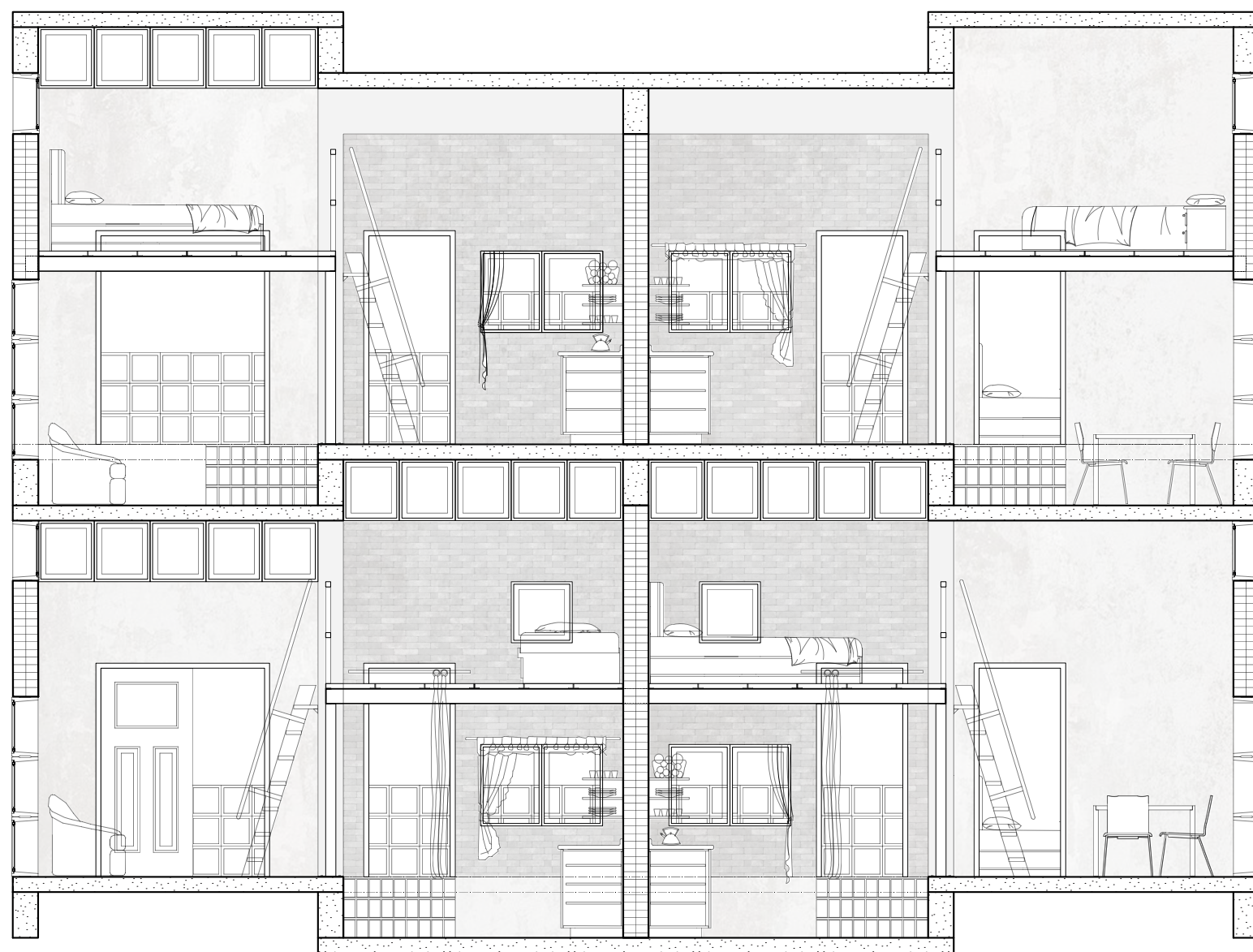

typical unit section

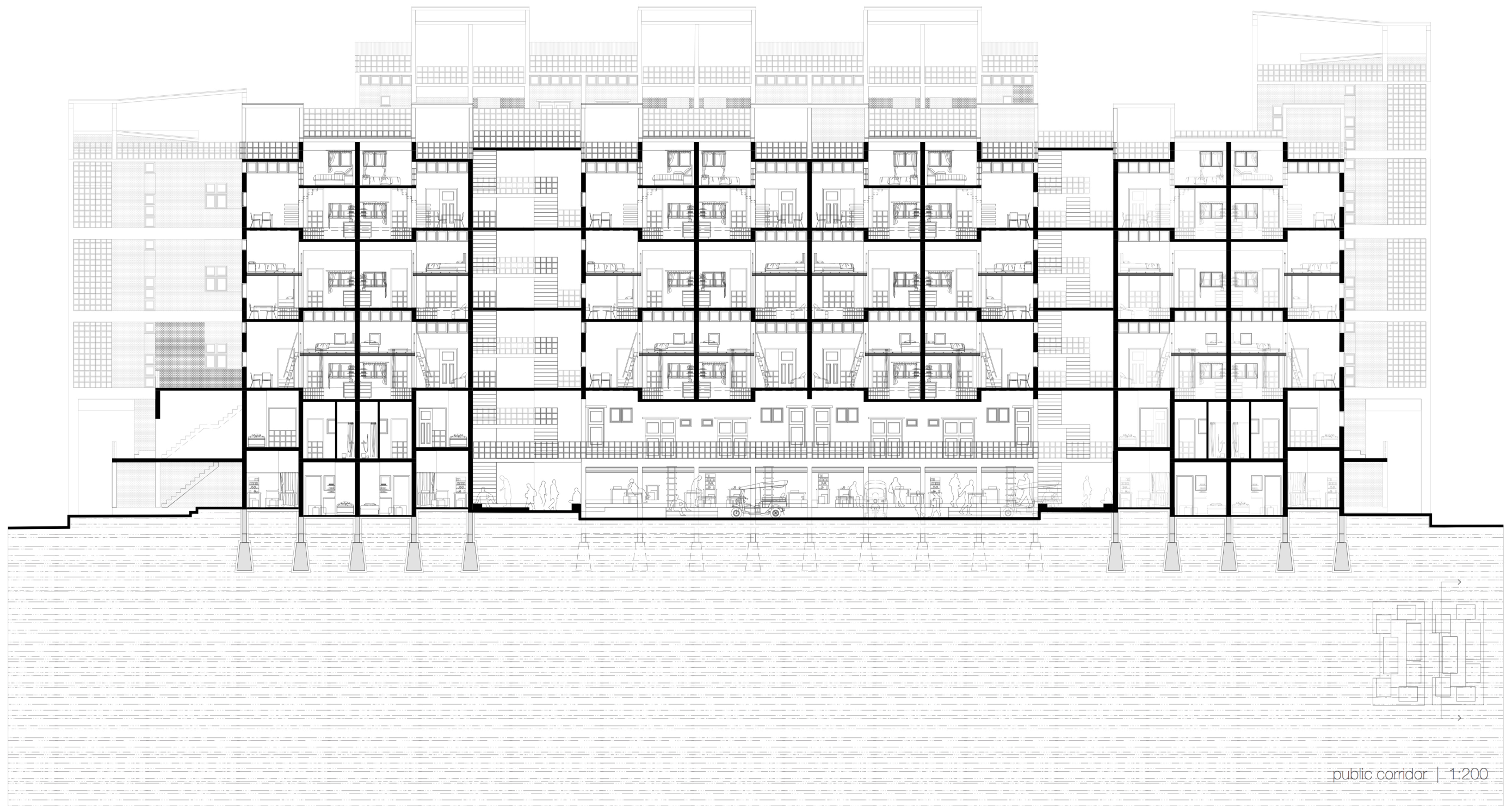

public corridor | 1:200

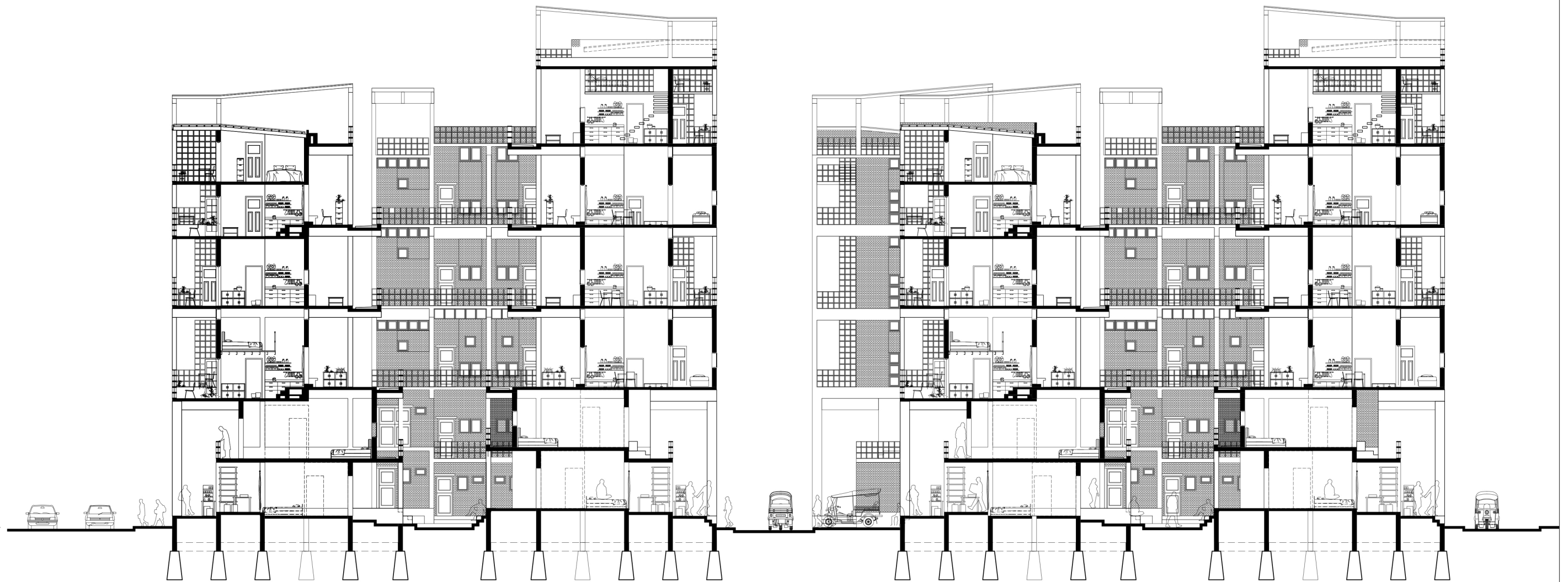

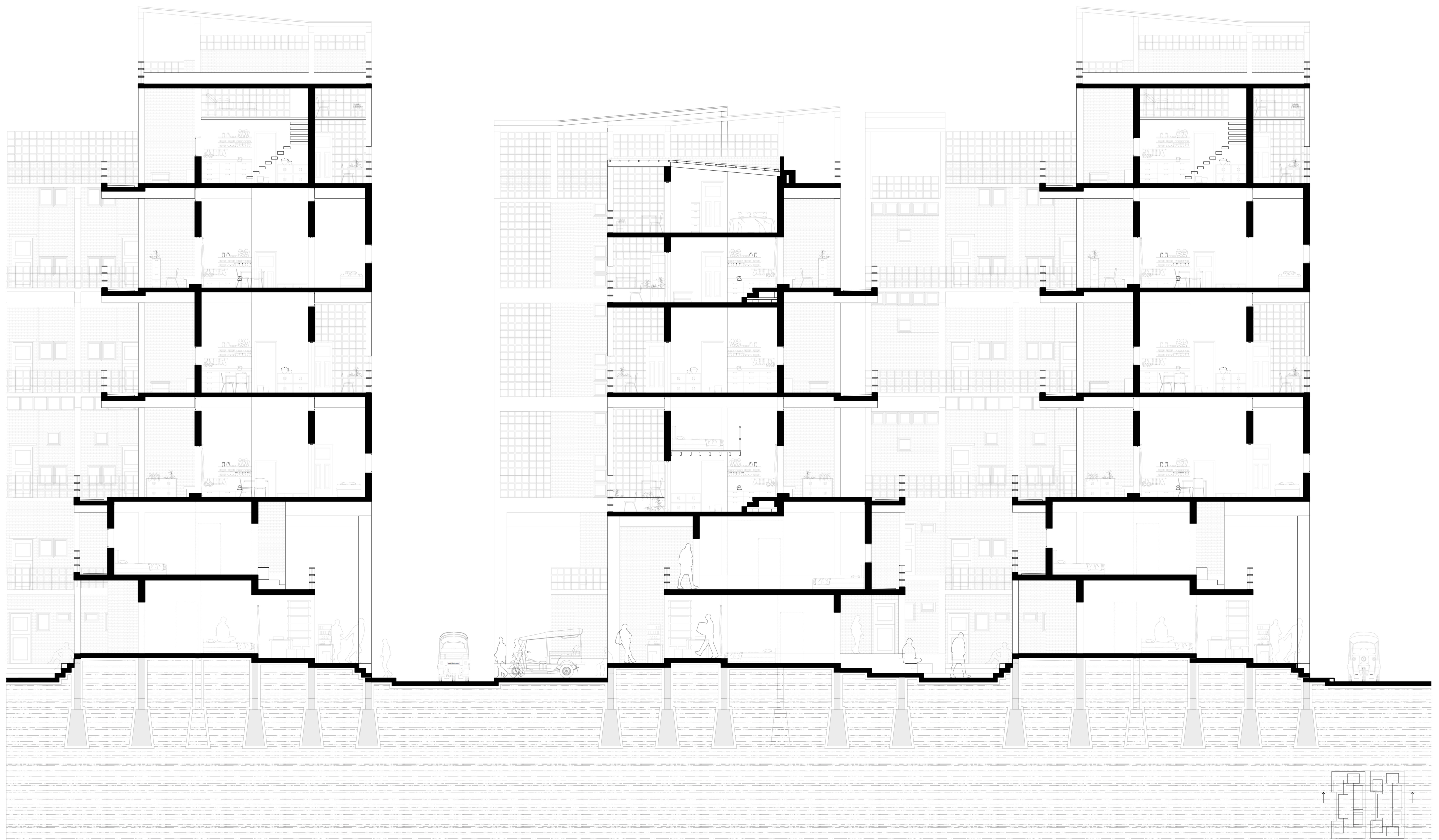

section through pull-over zone and domestic corridor | 1:100



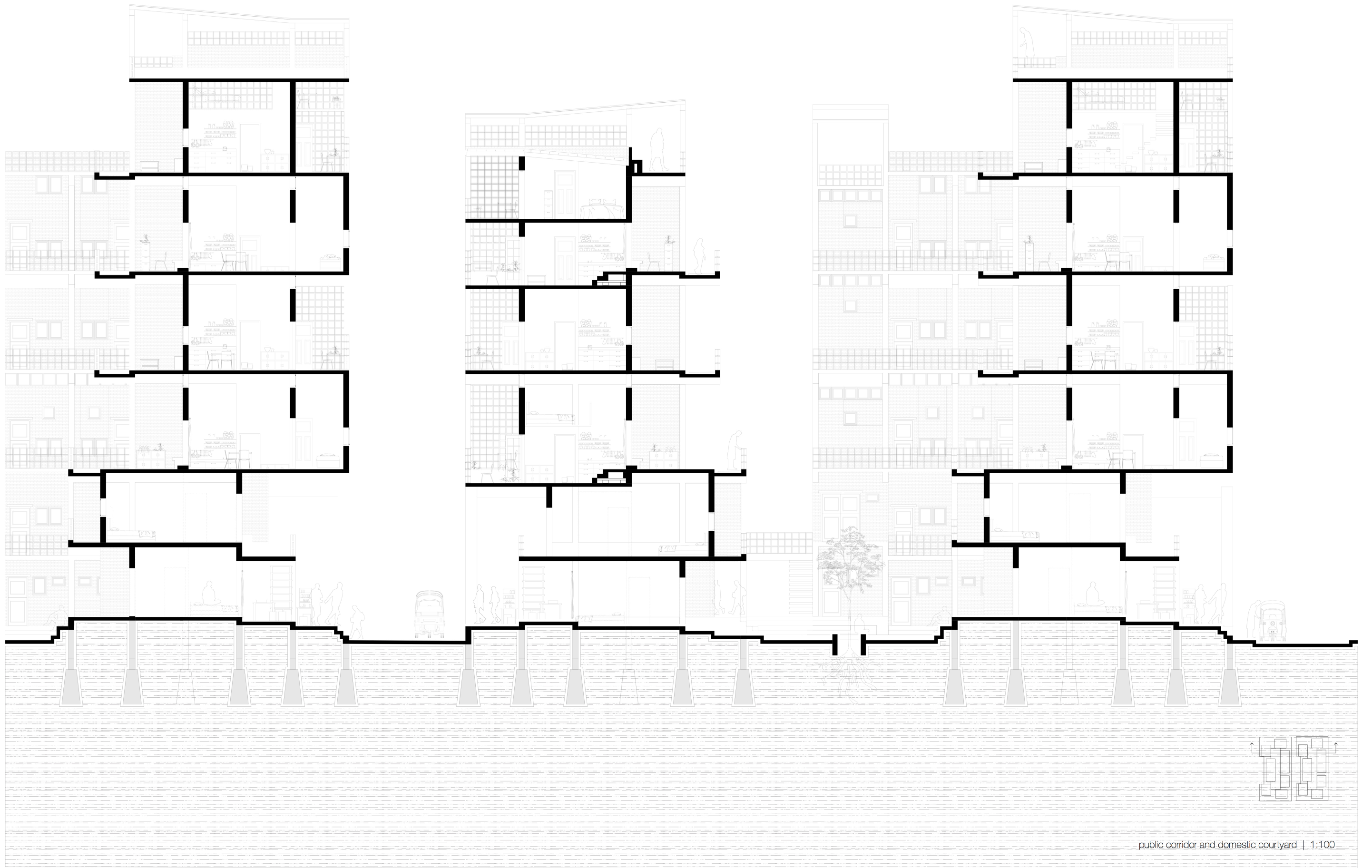

- 1 25 mm ceramic tile cover
precast concrete frame element without reinforcement
- 2 50 mm sloping cement screed
- 3 250/250 mm reinforced concrete column
- 4 25 mm ceramic tiles
220/110/75 mm brick
75 mm prefabricated concrete element
- 5 25 mm ceramic tile flooring
30 mm cement screed
150 mm reinforced concrete floor slab
- 6 250/450 mm reinforced concrete beam

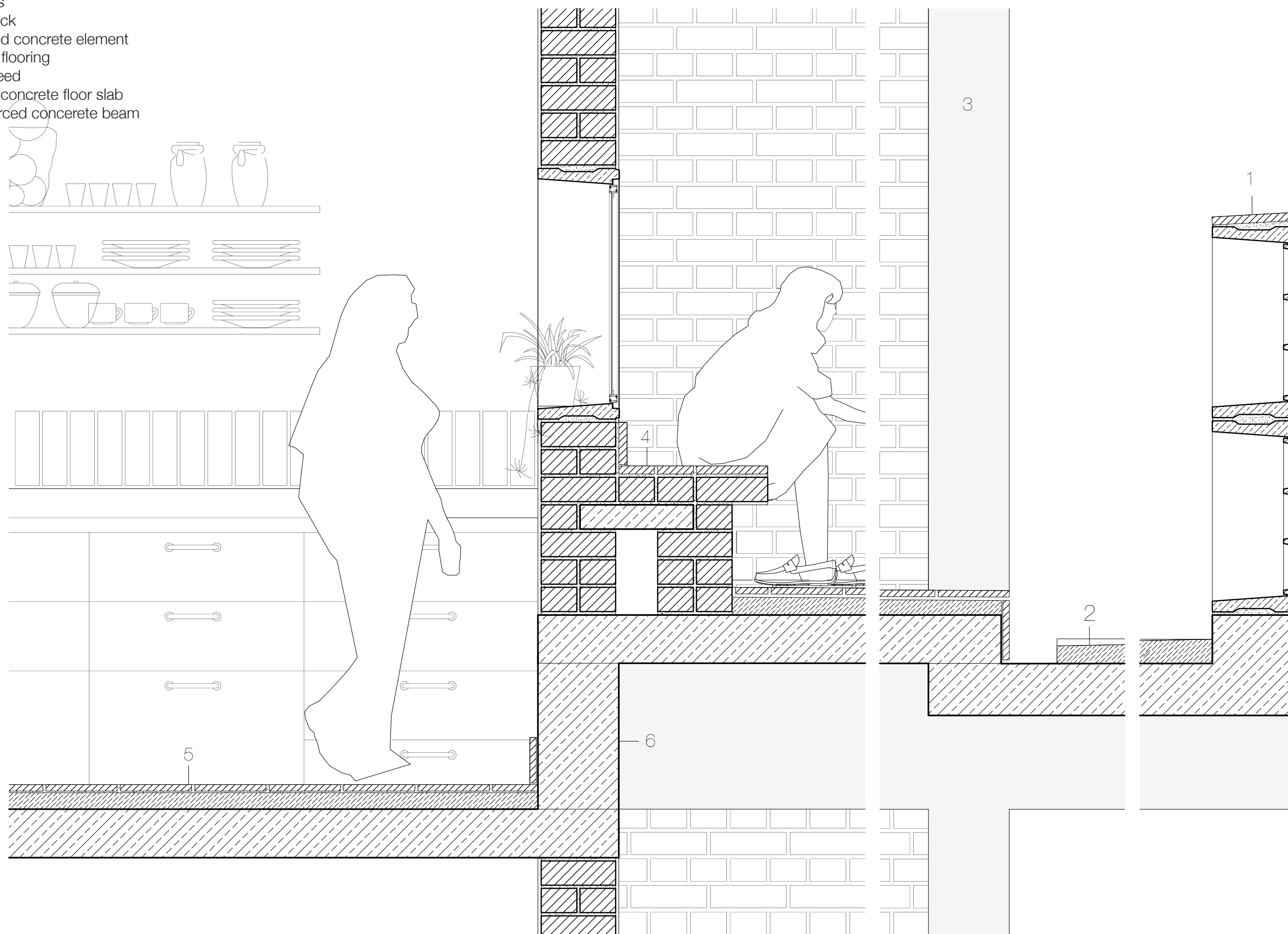

- 1 25 mm ceramic tile cover
precast concrete frame element without reinforcement
- 2 50 mm sloping cement screed
- 3 250/250 mm reinforced concrete column
- 4 four leaf brick step
- 5 25 mm ceramic tile flooring
brick stair
- 6 75 mm precast concrete element
- 7 250/450 mm reinforced concrete beam

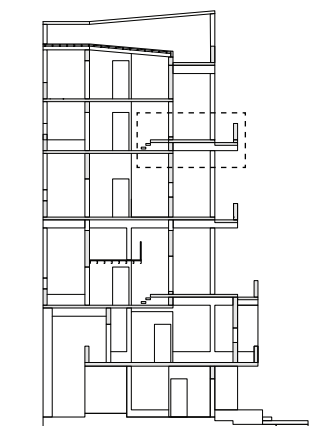
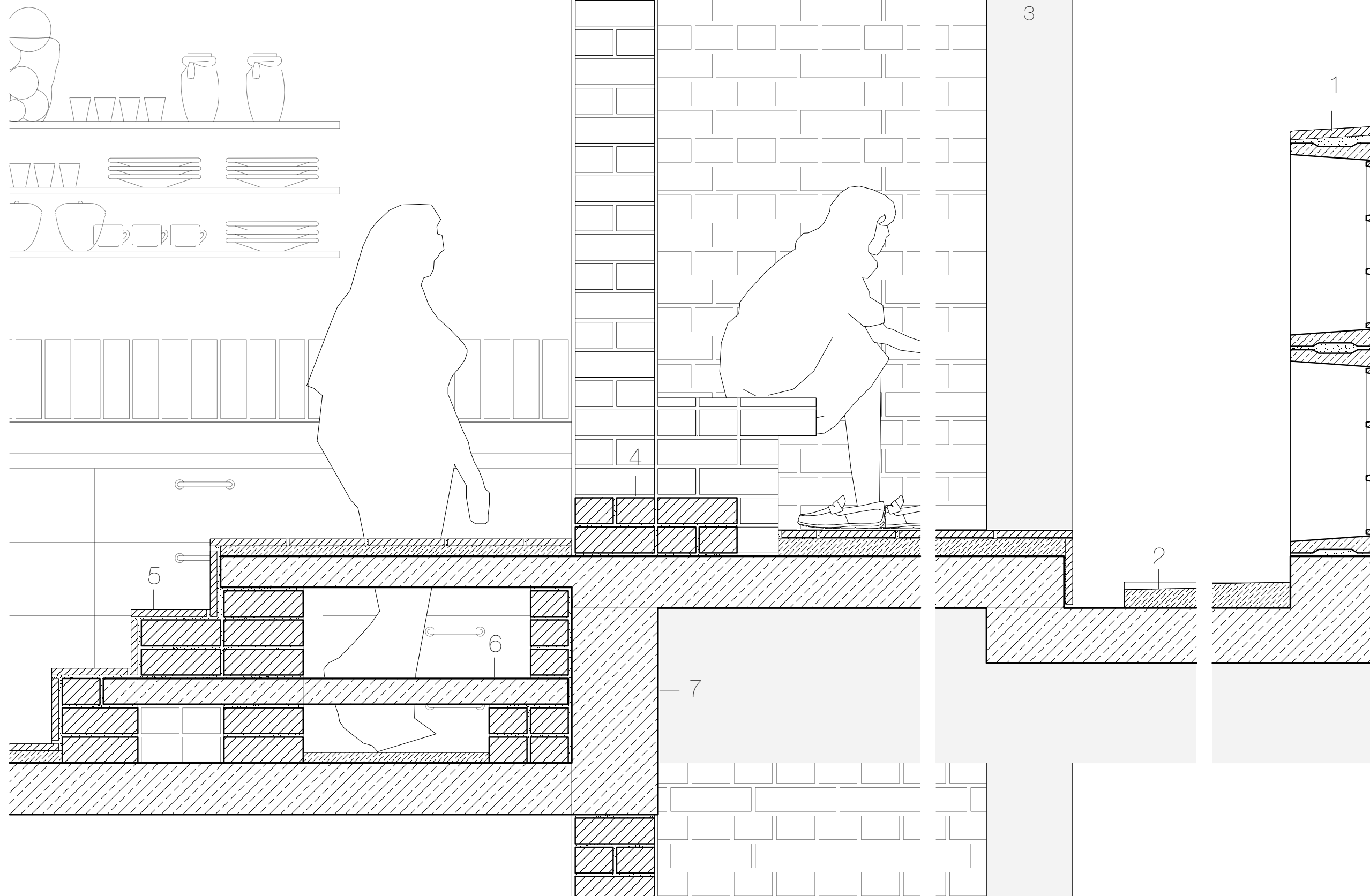

- 1 25 mm ceramic tile cover
precast concrete frame element without reinforcement
- 2 50 mm sloping cement screed
- 3 250/250 mm reinforced concrete column
- 4 50 mm brick flooring
75 mm precast reinforced concrete element
- 5 window: precast concrete frame element with aluminium frame
- 6 25 mm ceramic tile flooring
30 mm cement screed
150 mm reinforced concrete floor slab
- 7 250/450 mm reinforced concrete beam

