

Presentation Slides | P5

Flotta: A Bruck-Mining Saga

Transitional Territories Graduation Studio
Richard Thomson | 4779991



“anthropocene”

Themes:

anthropocene:

transition

| *permanence*

infrastructure

| *human*

central

| *remote*

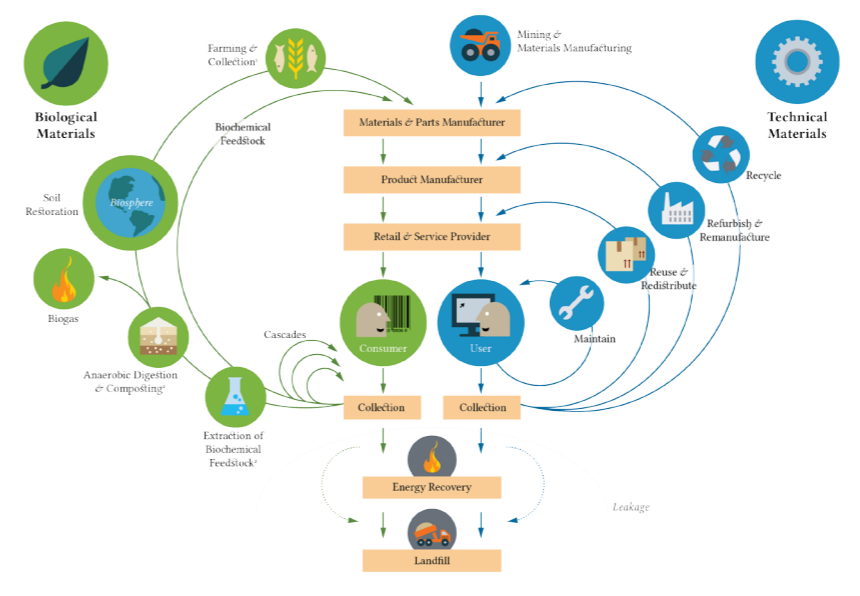

transitions

Credits:
<https://makewealthhistory.files.wordpress.com/2013/03/landfill.jpg>
<https://mauritskorse.nl/wp-content/uploads/2015/08/Ellen-MacArthur-Circular-Economy-thesis-01.png>
<https://www.theguardian.com/business/2017/may/02/where-oil-rigs-go-to-die>
https://www.noordzee.nl/project/userfiles/1/facebook_Linked_Image__RWS_Sander_De_Jong_4_.jpg



ecology of flows

Provocation:

Do we REALLY mean it?

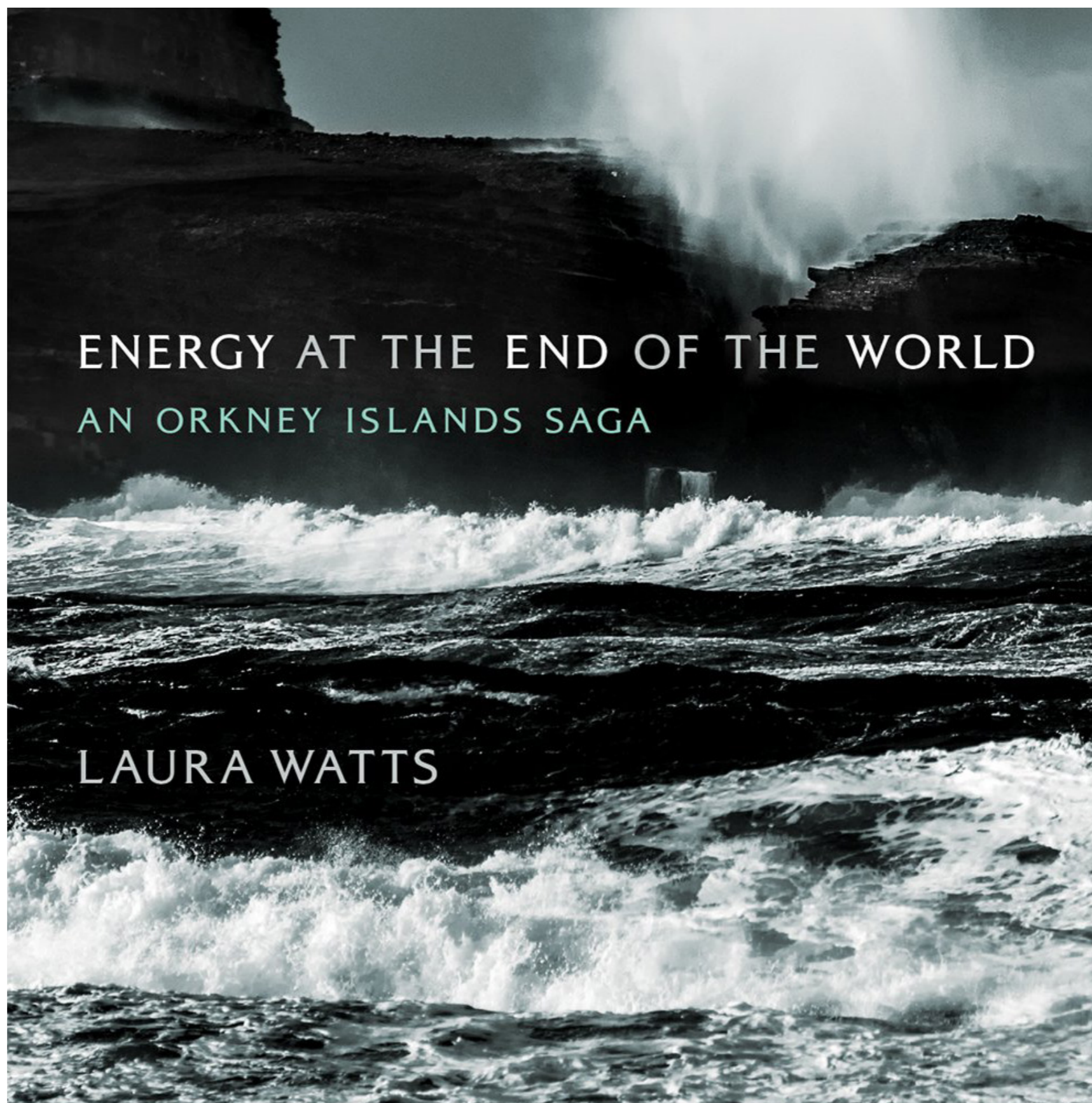

edge



limitations



edge

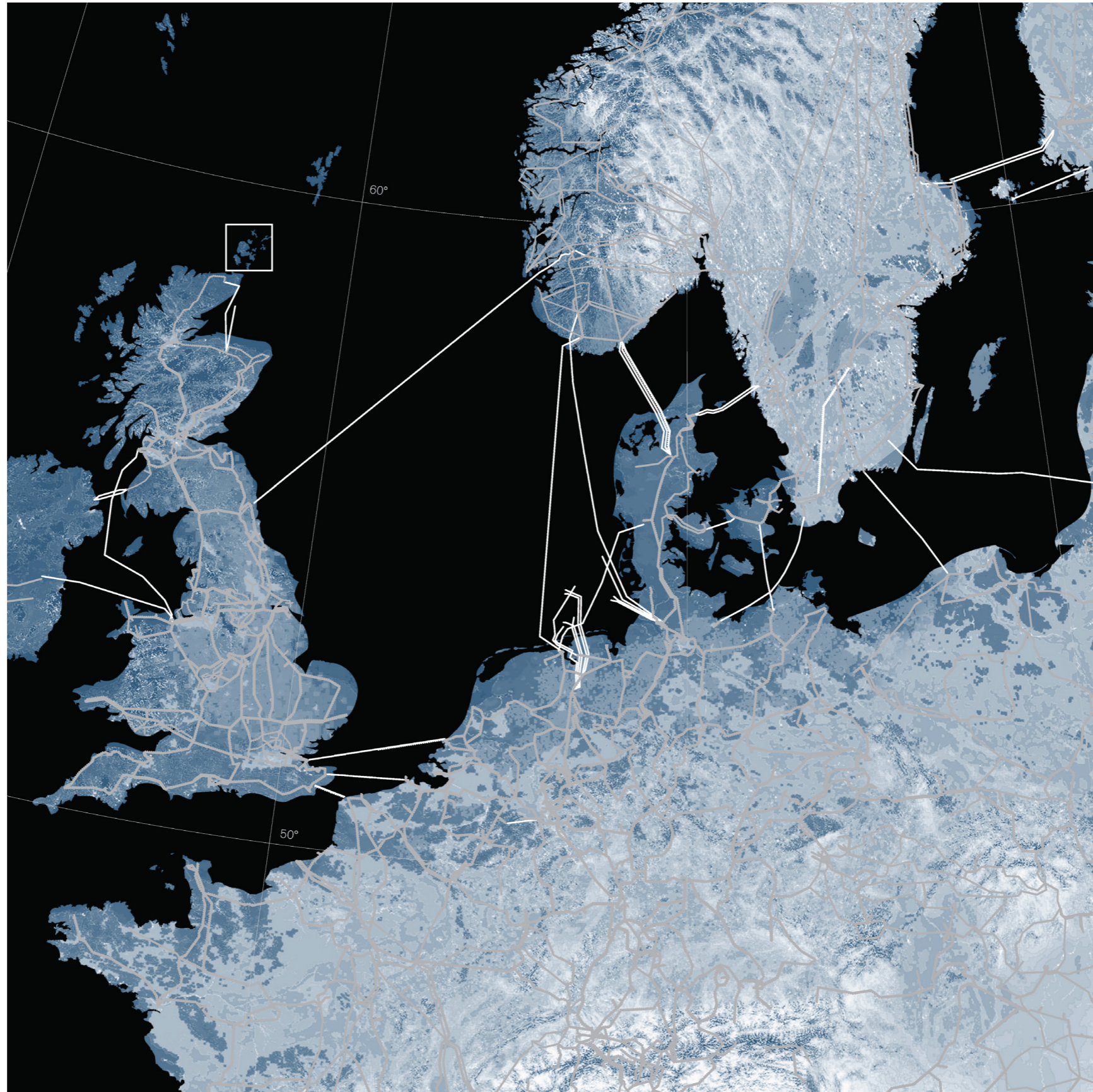

“the Saudi Arabia of marine renewables”



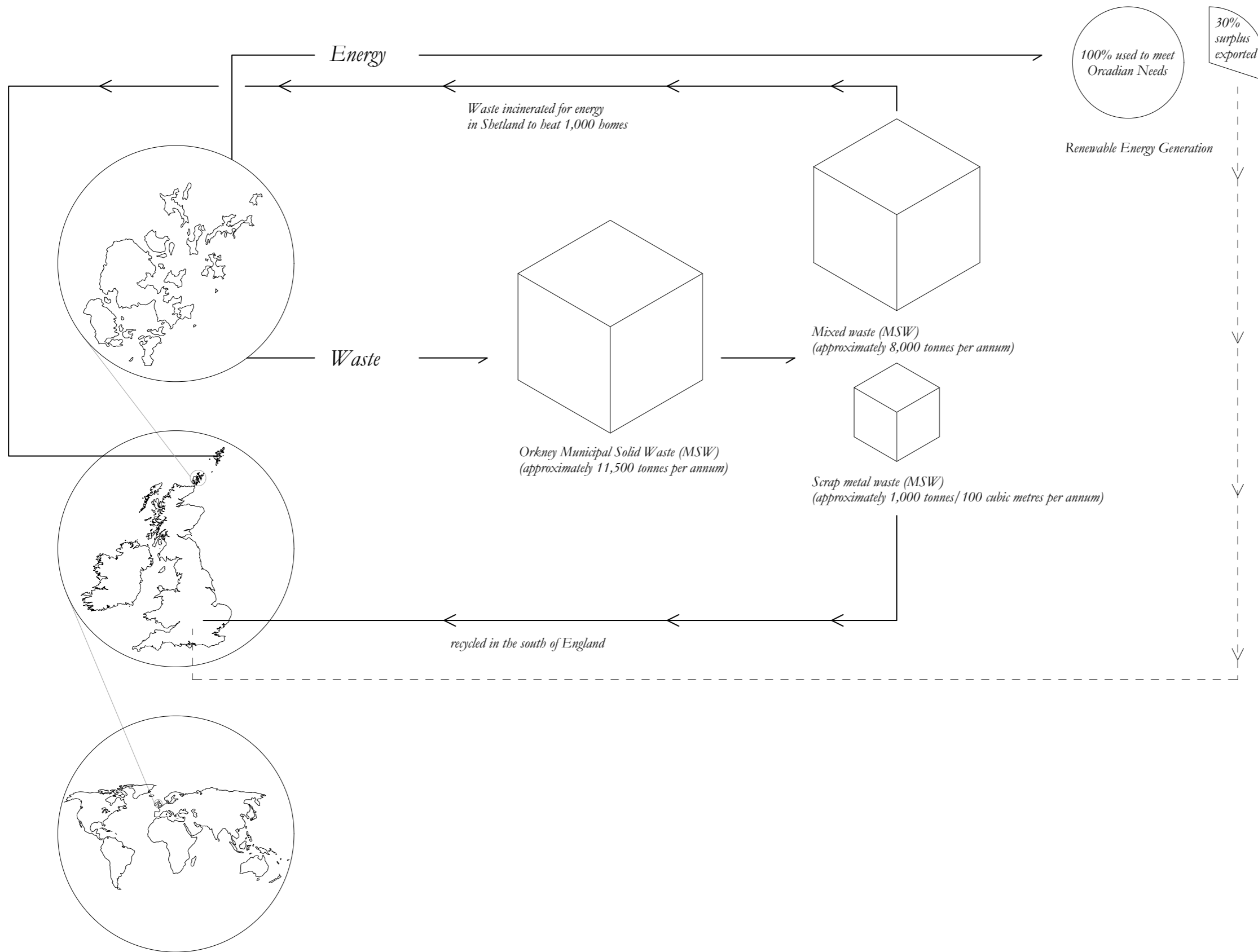

disconnect

Definiton:

“Bruck”

1. “is the Northern Isles’ (Orkney and Shetland) word for both rubbish and for things forgotten or found in an attic or drawer: You phone in to the ‘bruck programme’ on Radio Orkney to request or trade objects.
2. The words ‘waste’ and ‘rubbish’ imply an ending, but the word ‘bruck’ contains a possible future and a new beginning. Bruck is not necessarily committed to landfill; it is a potential resource, something that someone may have a use for.”

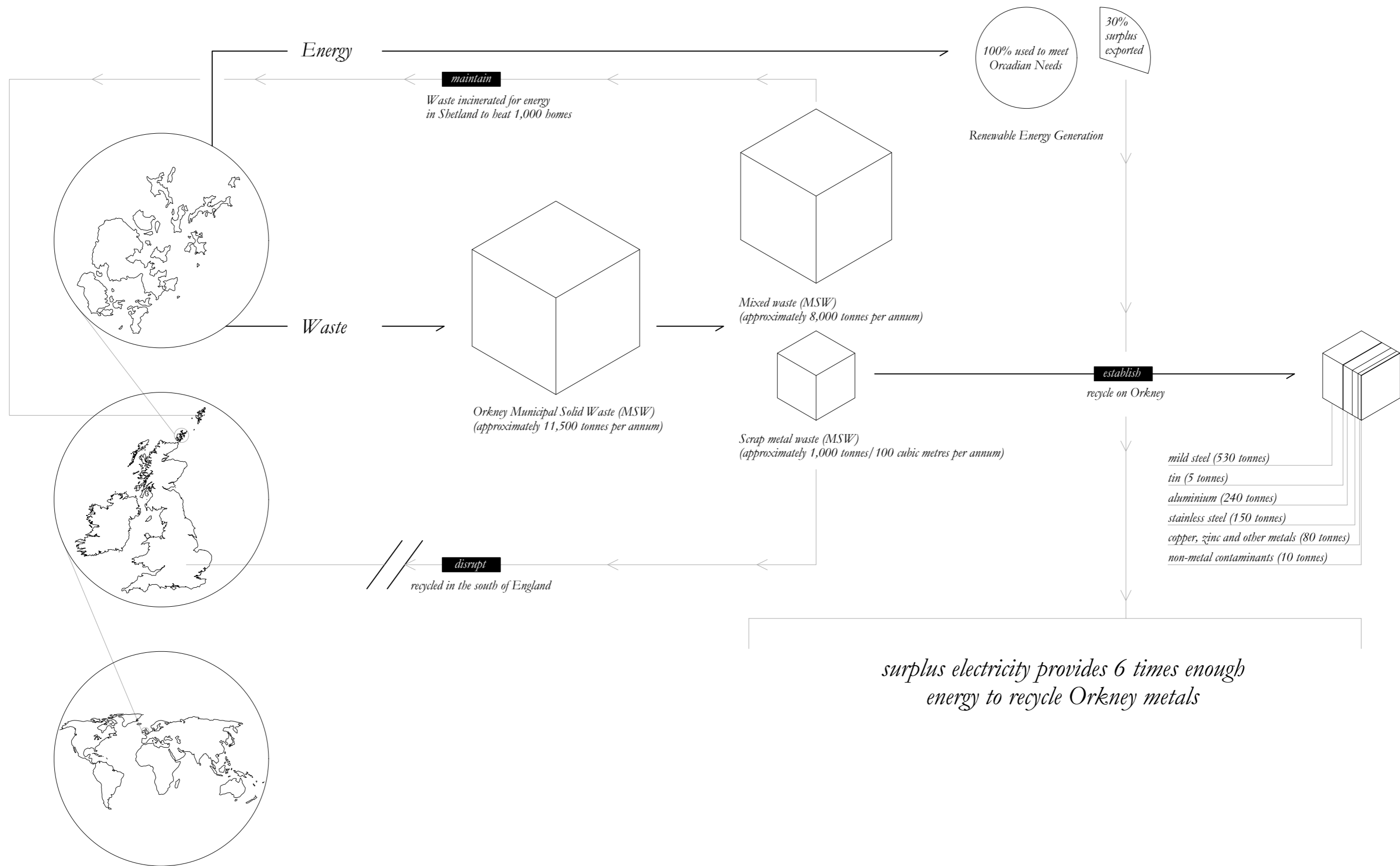

system



infrastructural-scale bruck-mining



potential bruck sites



spatial bruck

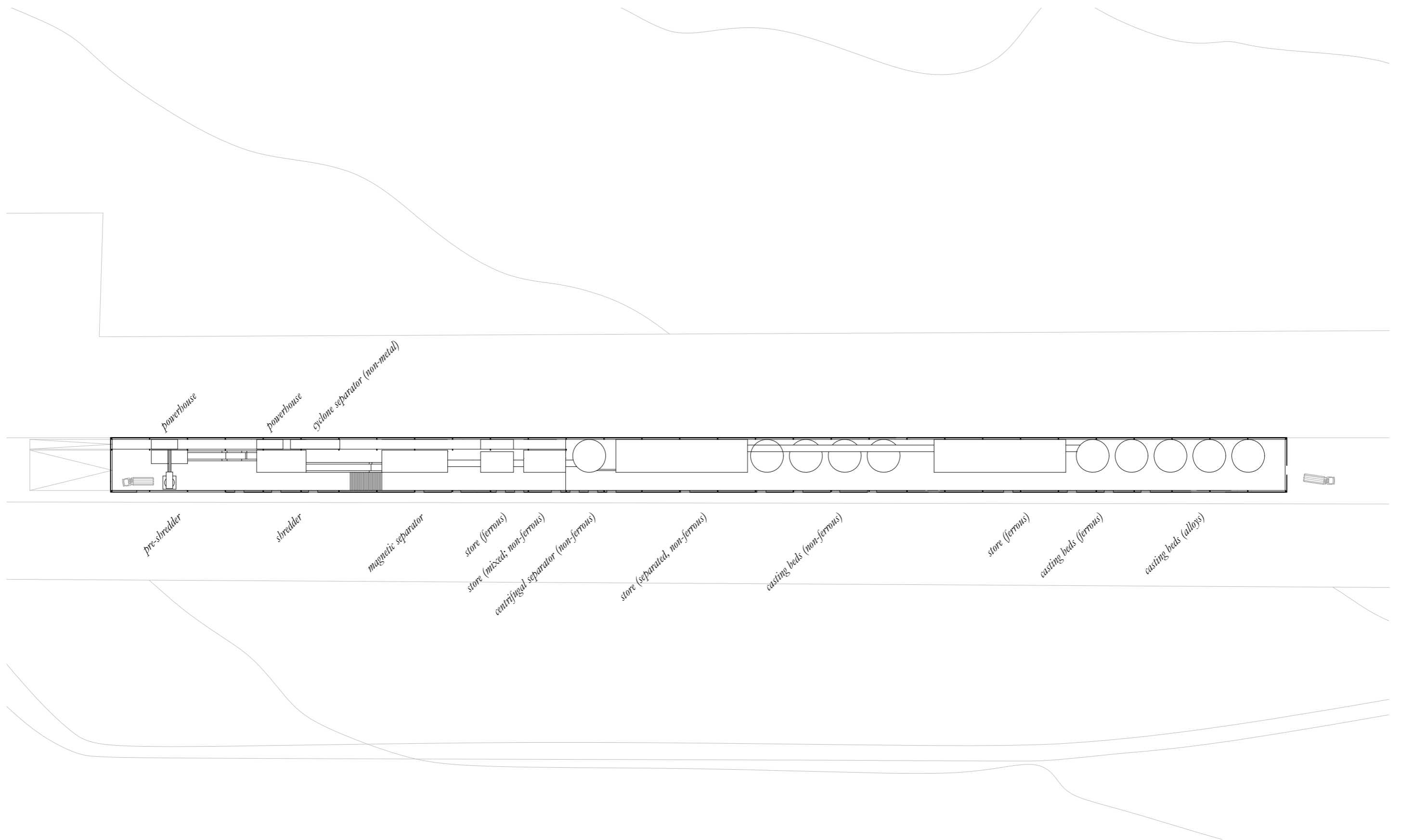

infrastructural-scale bruck-mining

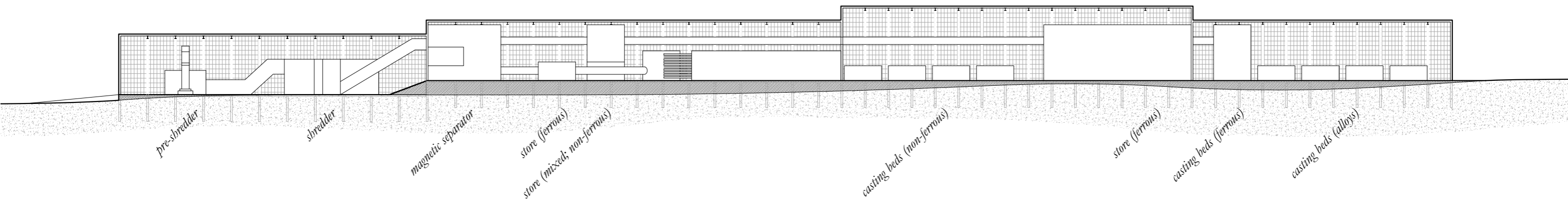

infrastructural-scale brick-mining

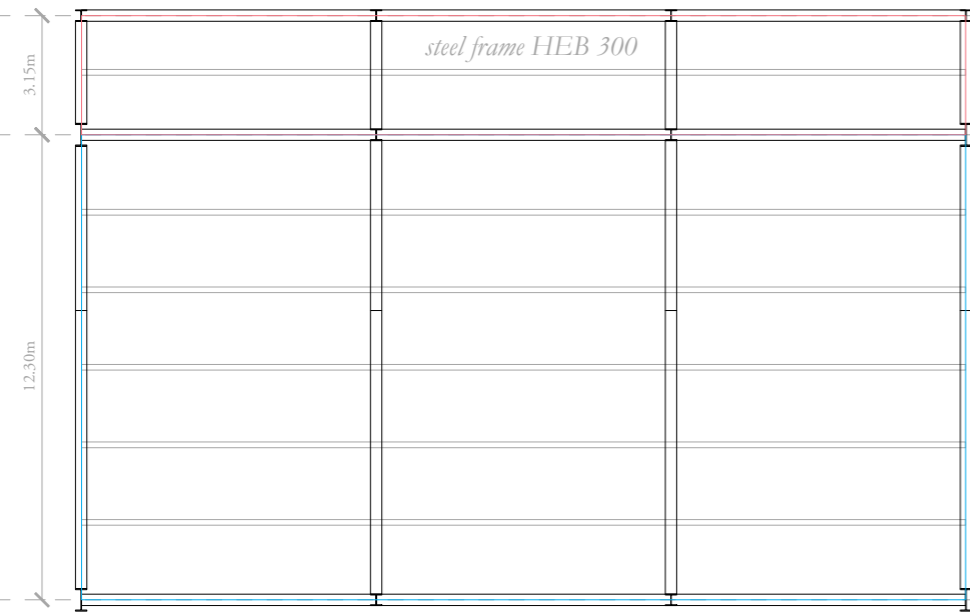
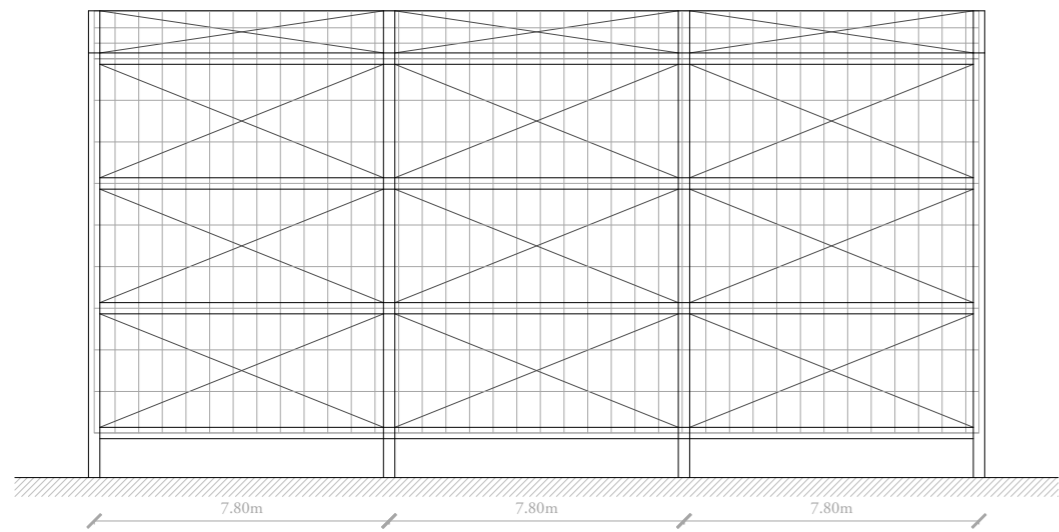

steel frame HEB 300

steel frame HEB 600

offices / control rooms separately heated and insulated

*machine hall insulated by polycarbonate panels.
Mechanical ventilation with heat recovery from machines for district heating*

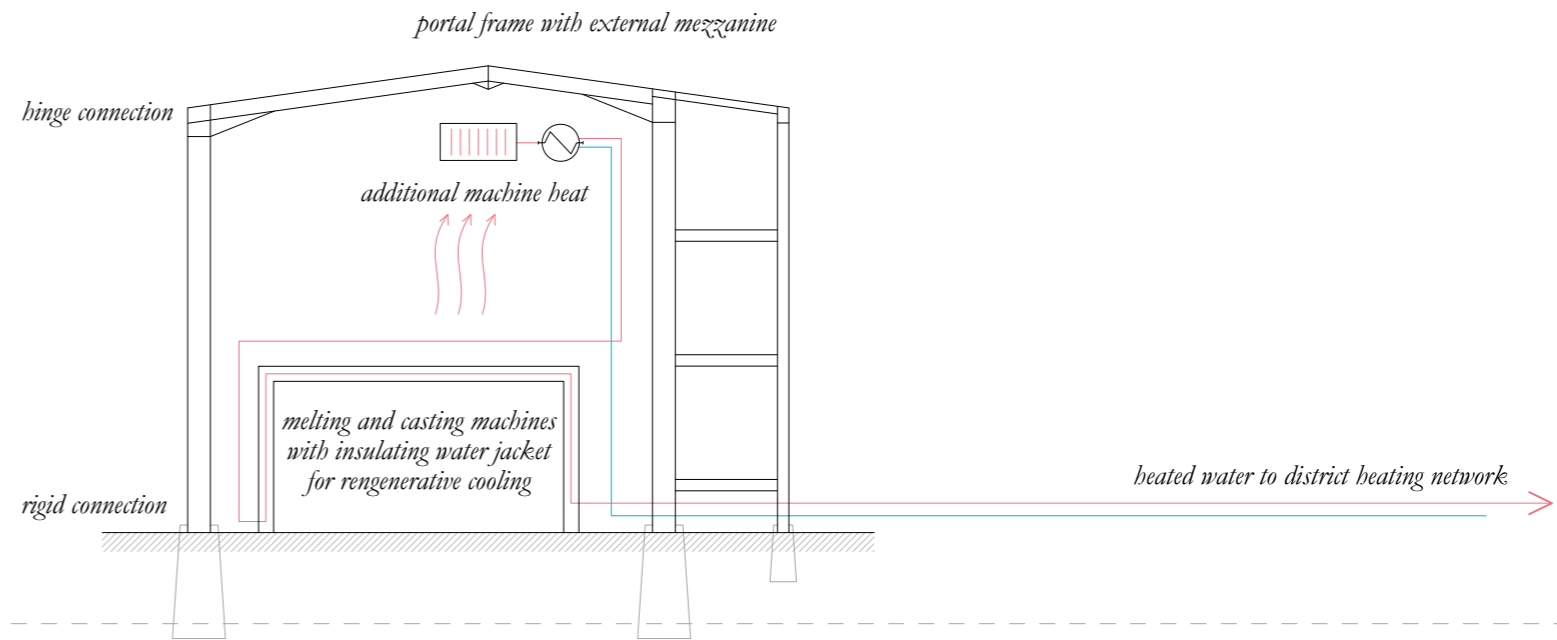



Question:

*Where is the humanity in this **Anthropocene**?*



crisis of representation

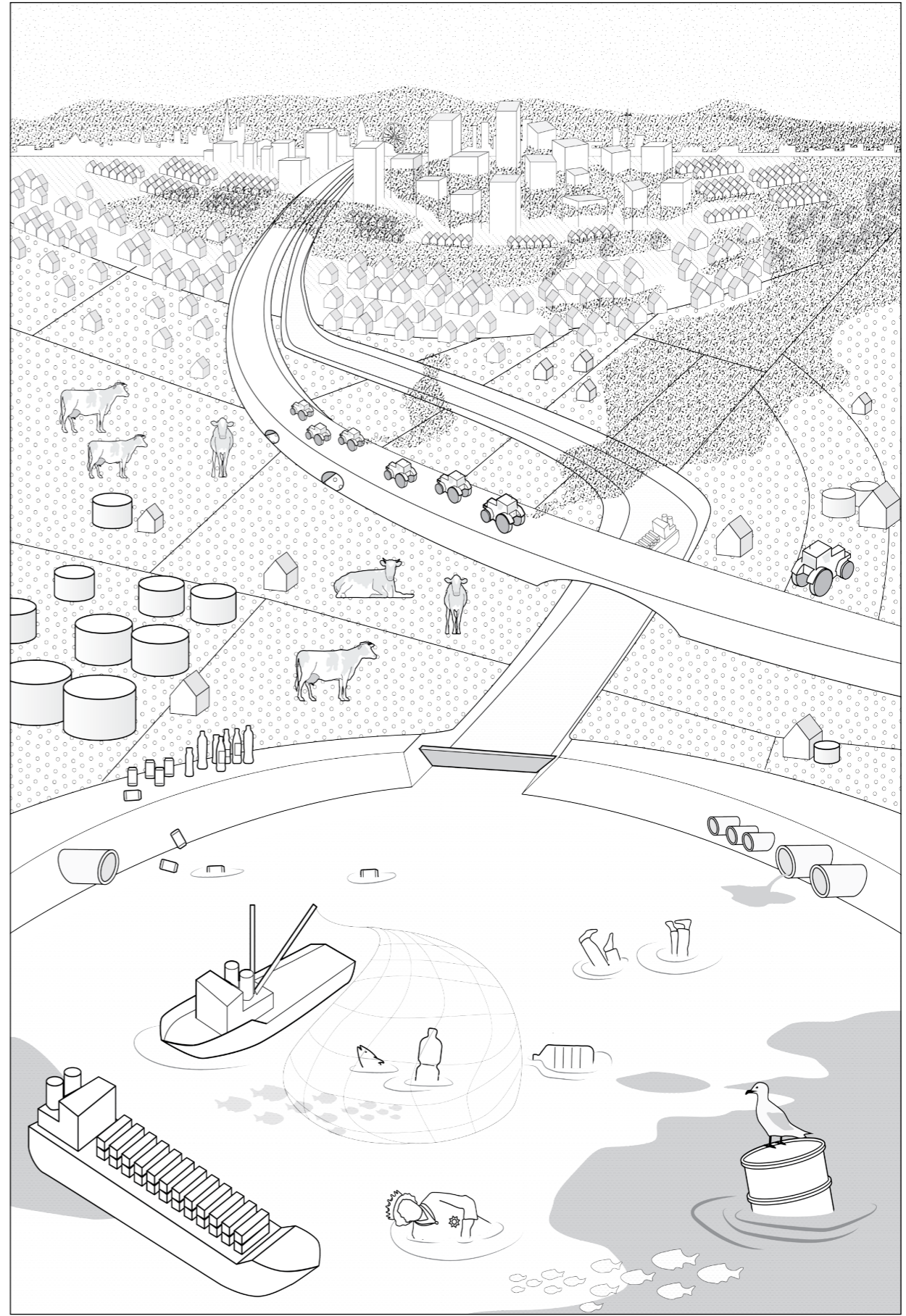
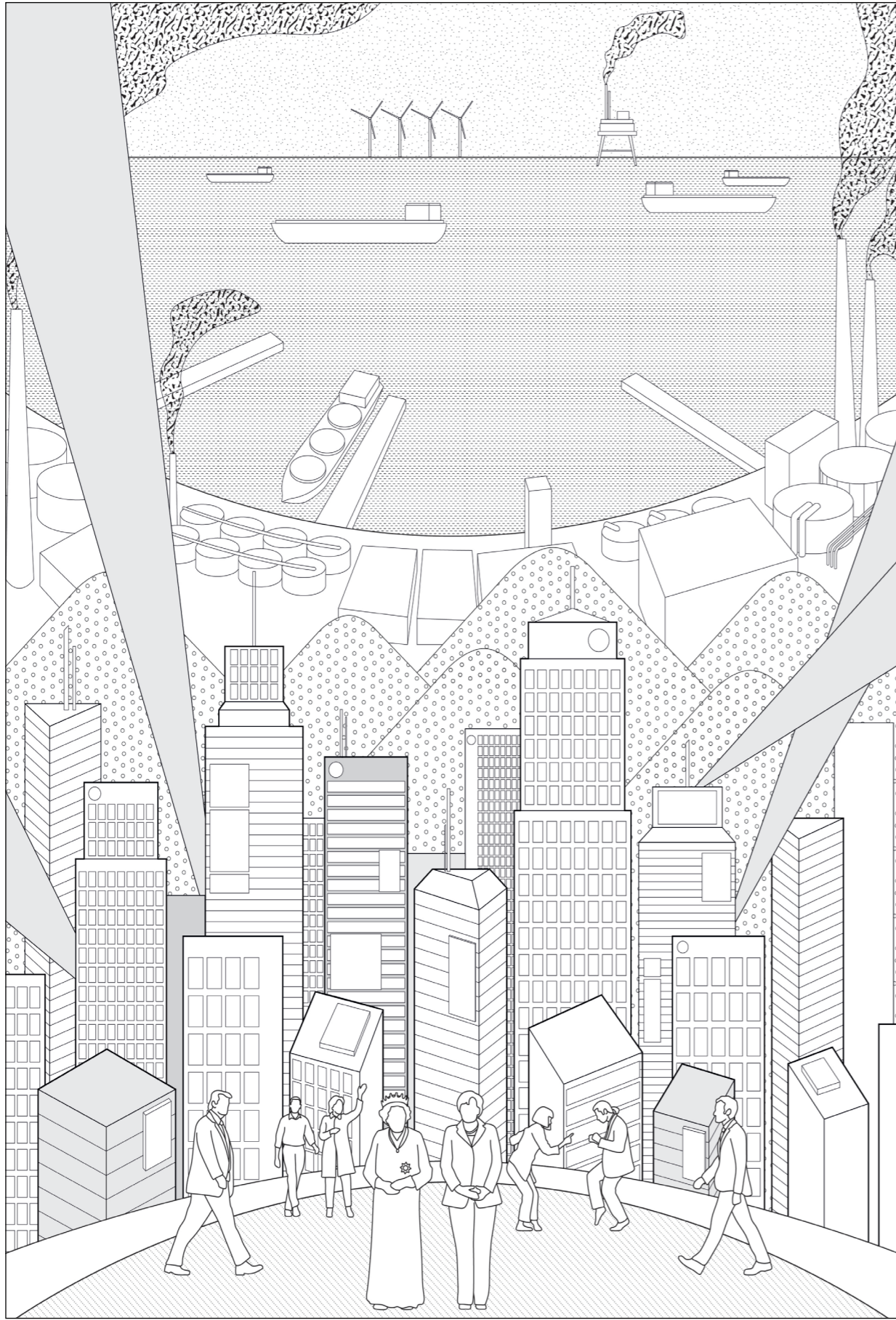

city and territory

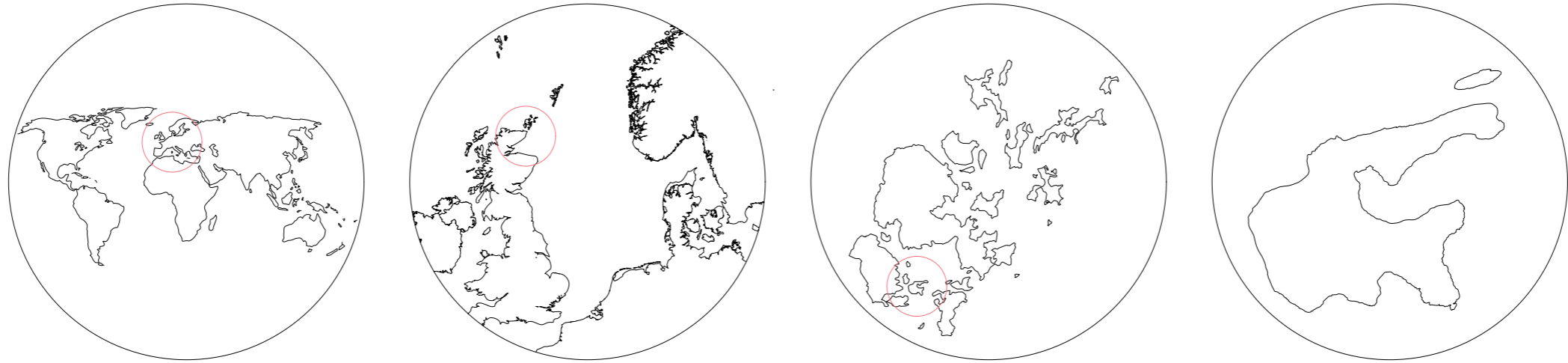

edge



remote territory

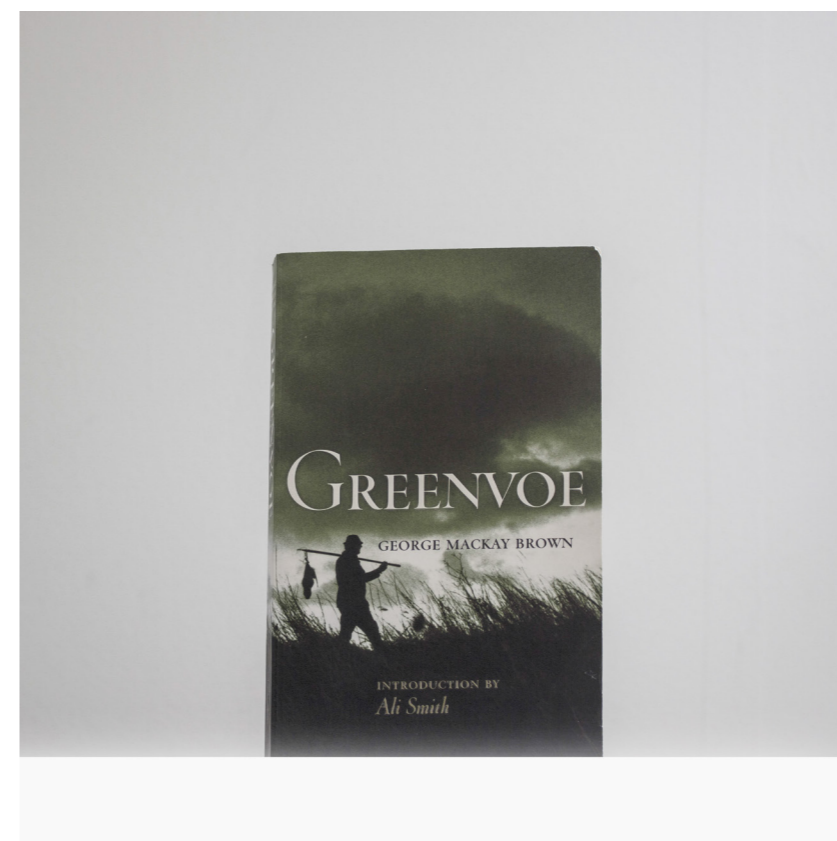
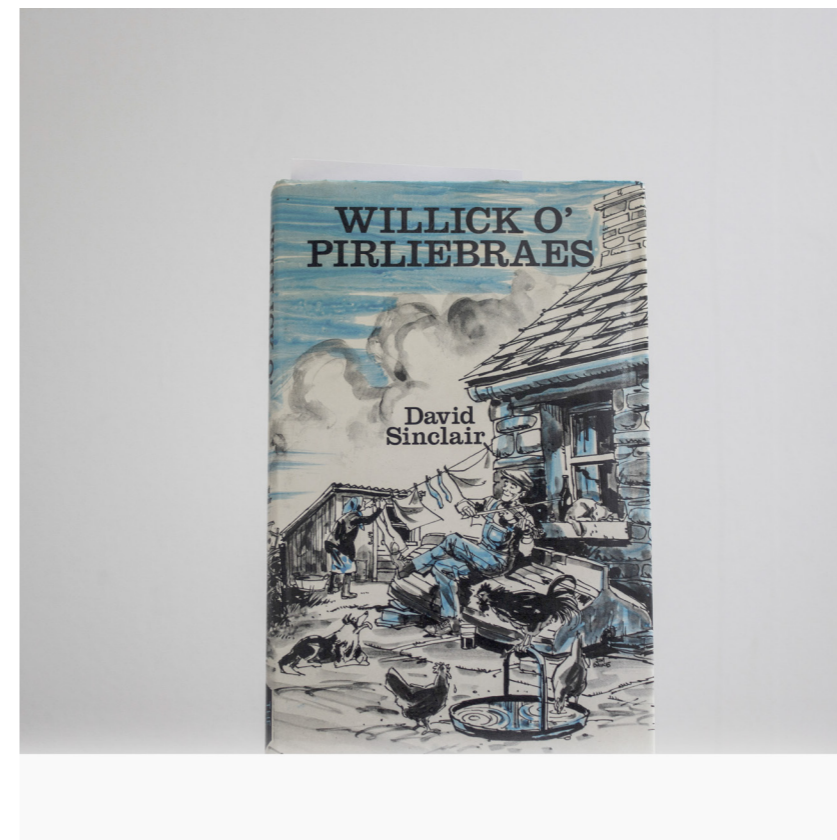
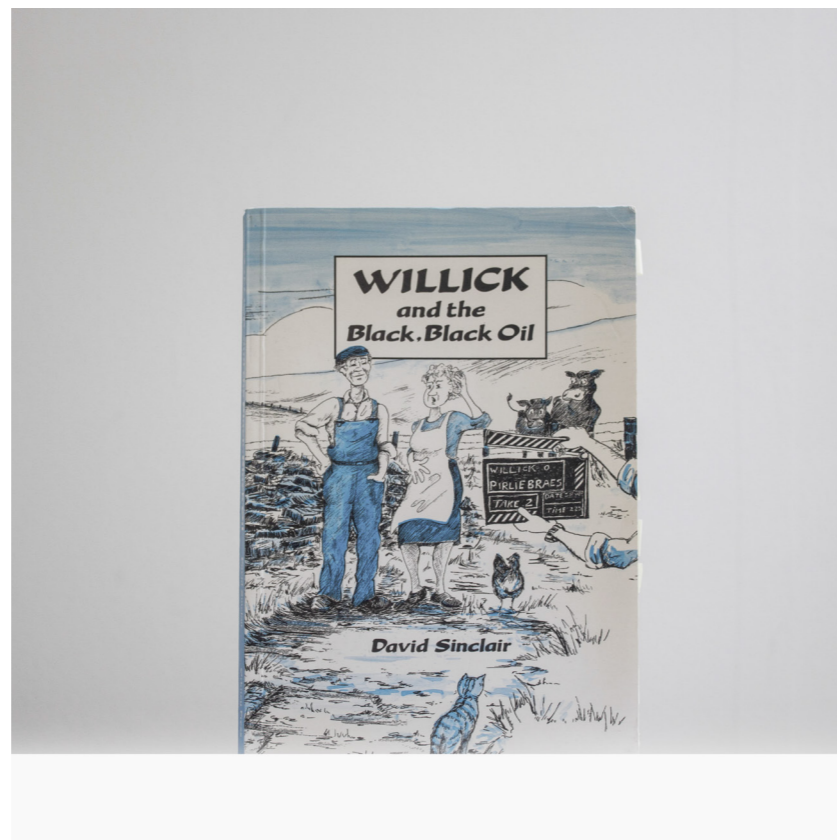

“In Orkney, they tell stories”



vanishing community



no stranger to strangers



perception

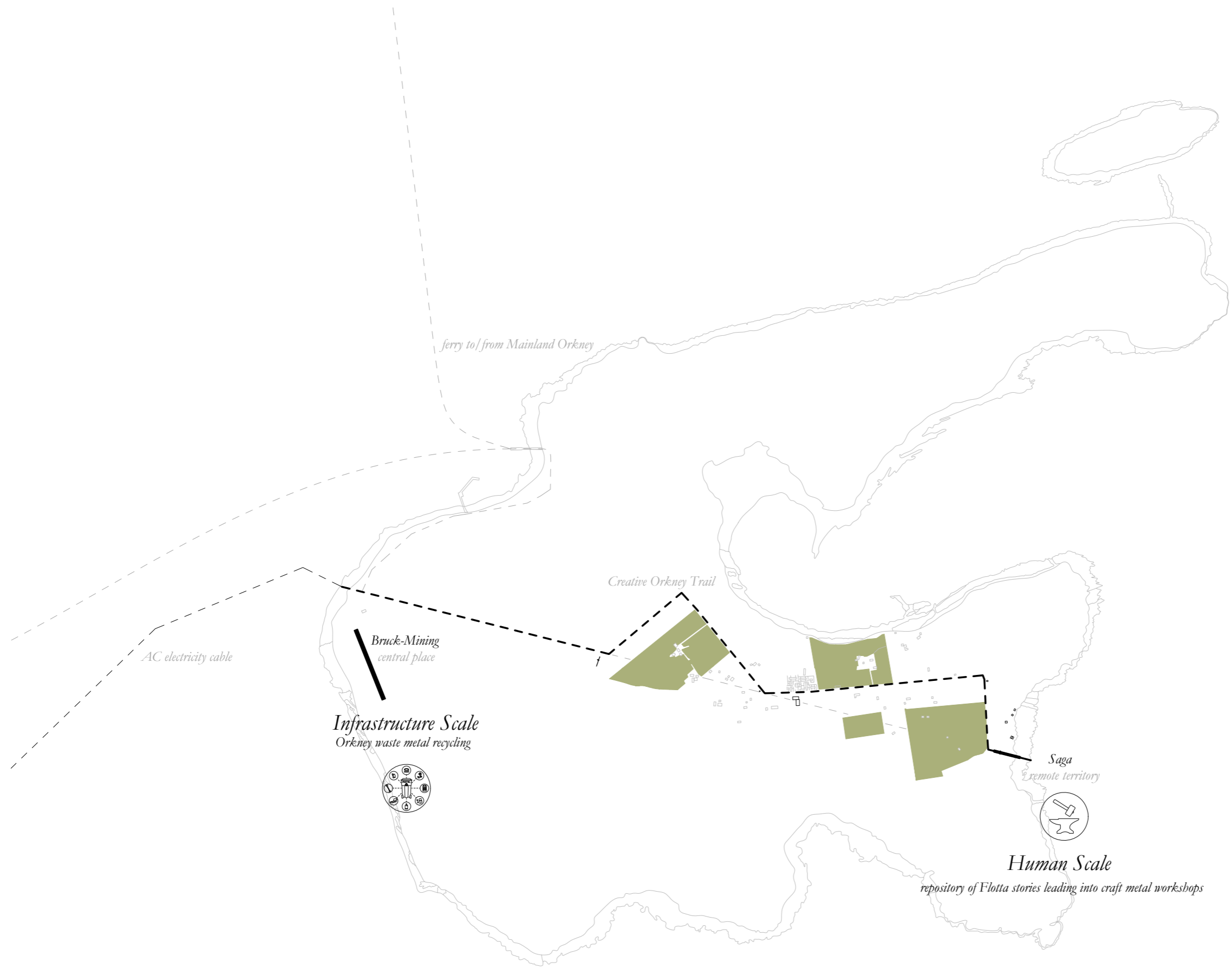

a bruck-mining saga

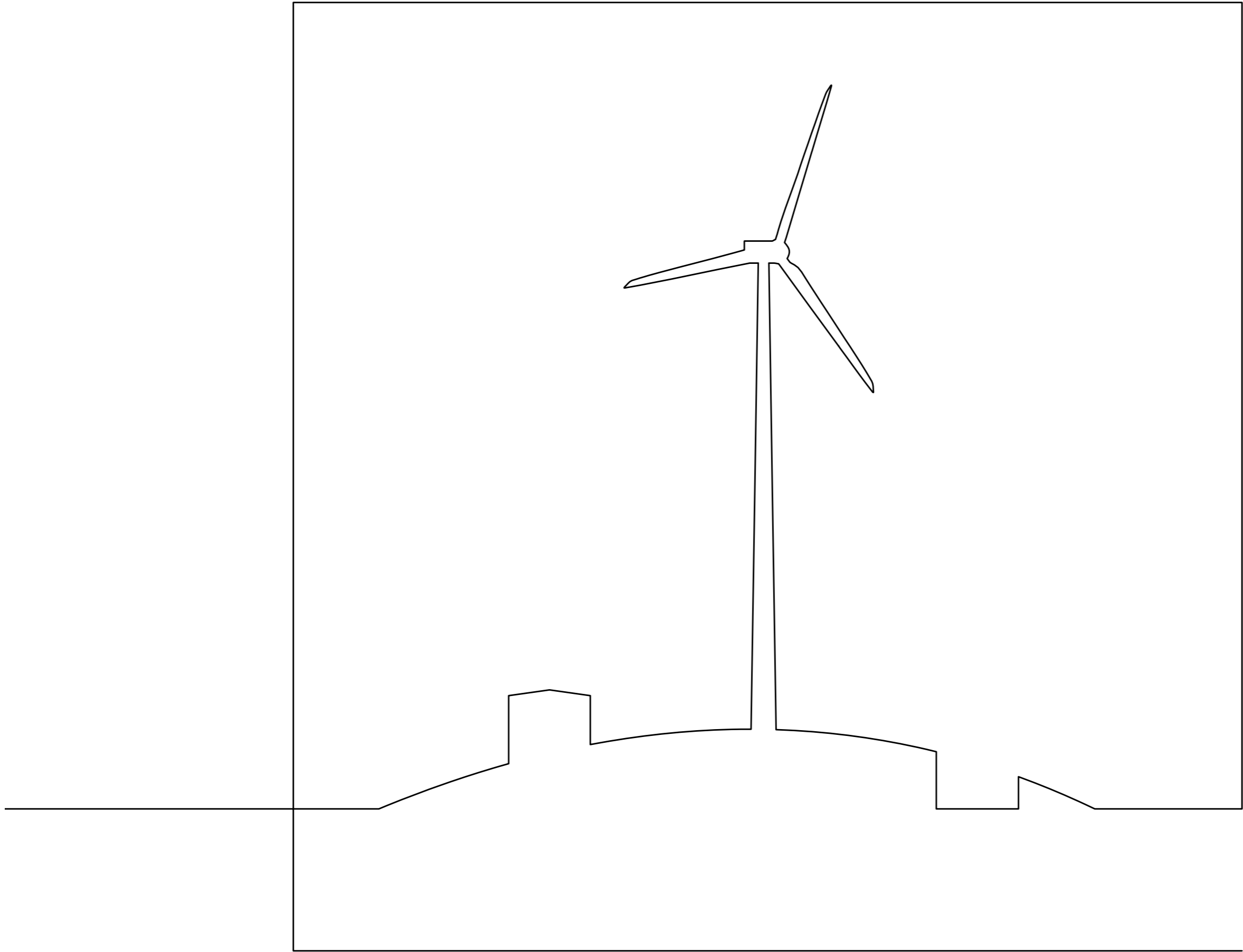

upon | within

centralisation:
proposed infrastructure scale

Creative Orkney Trail and district heating network

remoteness:
proposed human scale

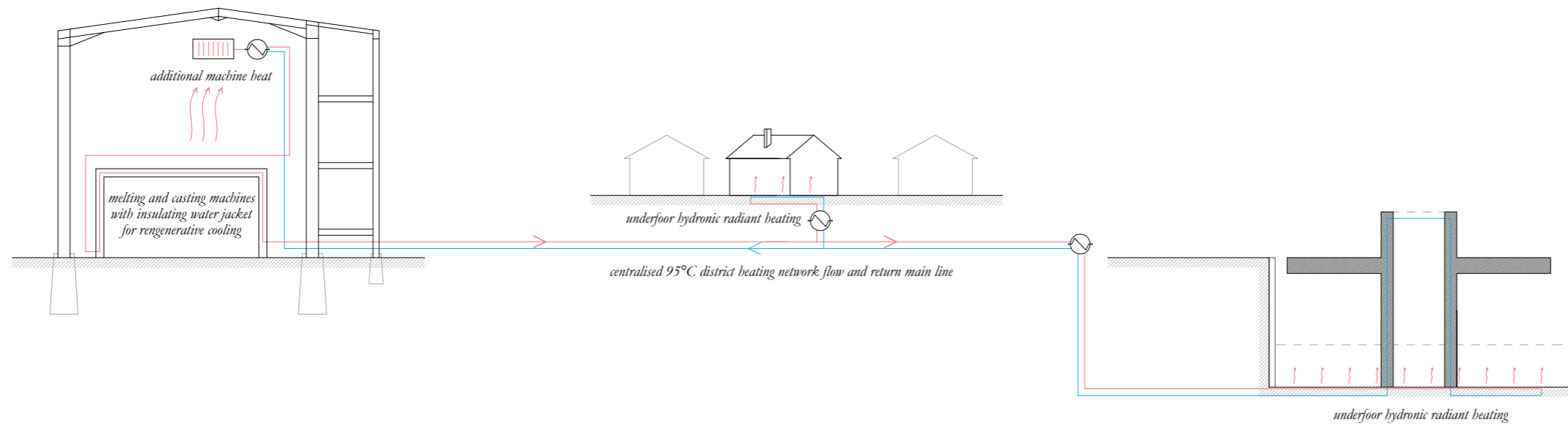

bruck-mining

saga

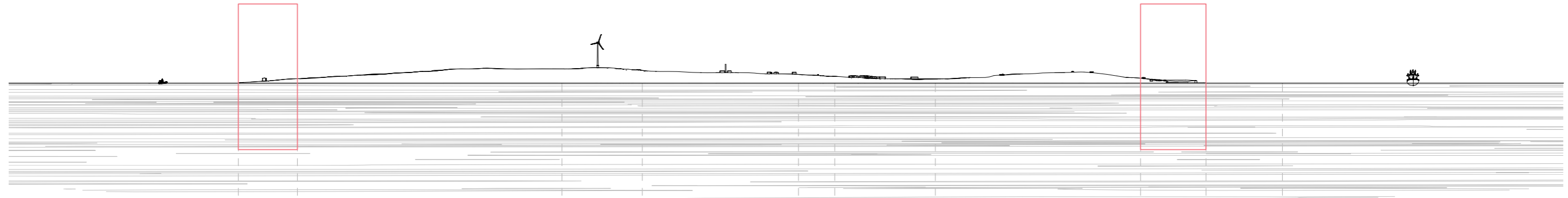

proposed



existing

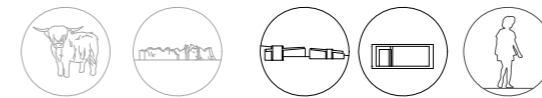

proposed



juxtaposition



bruck landscape



architecture ~~on~~ OF the landscape



cut



saga and stories

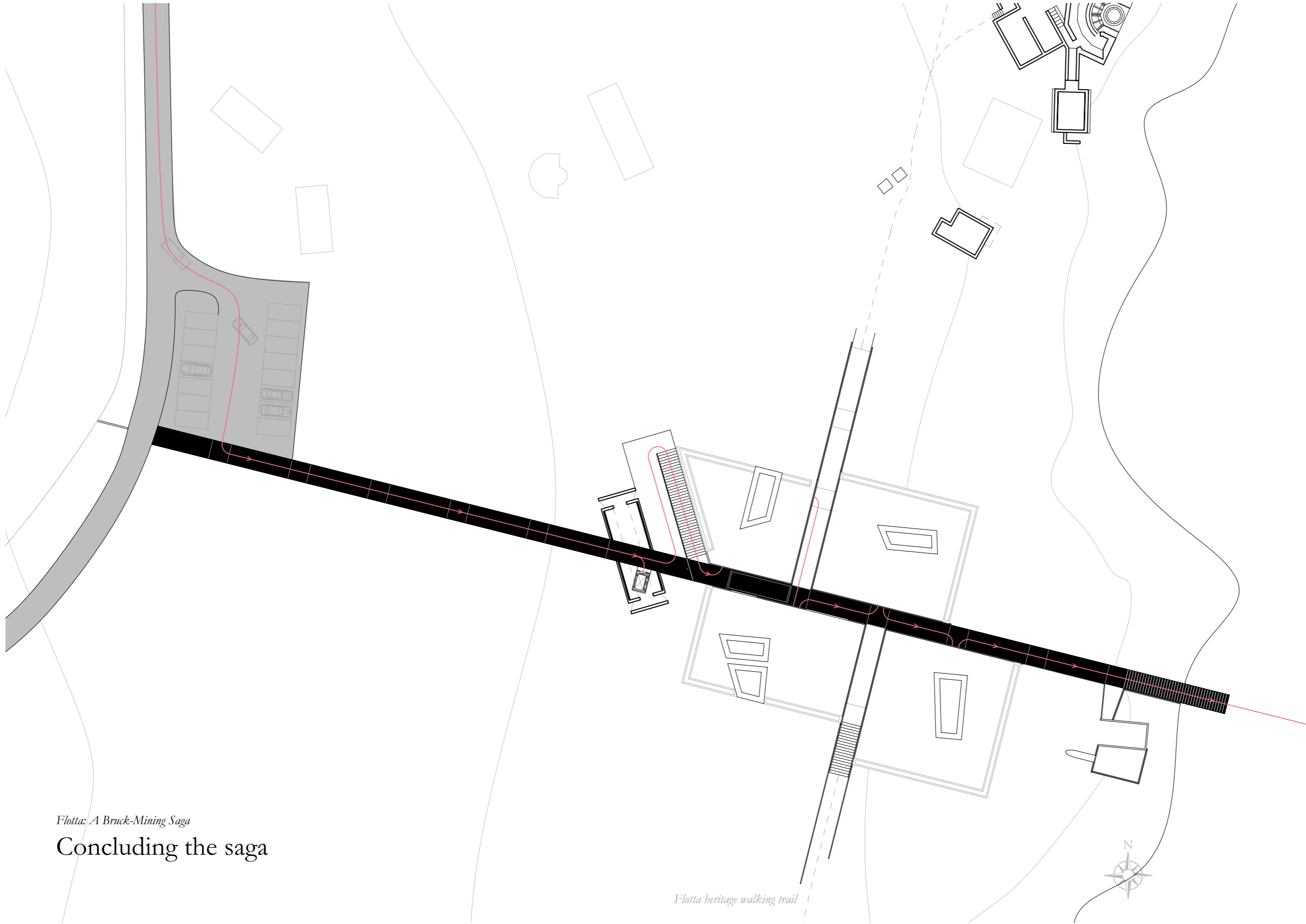

Flotta: A Bruck-Mining Saga
Concluding the saga

Flotta heritage walking trail

cut

1:500 @ A3

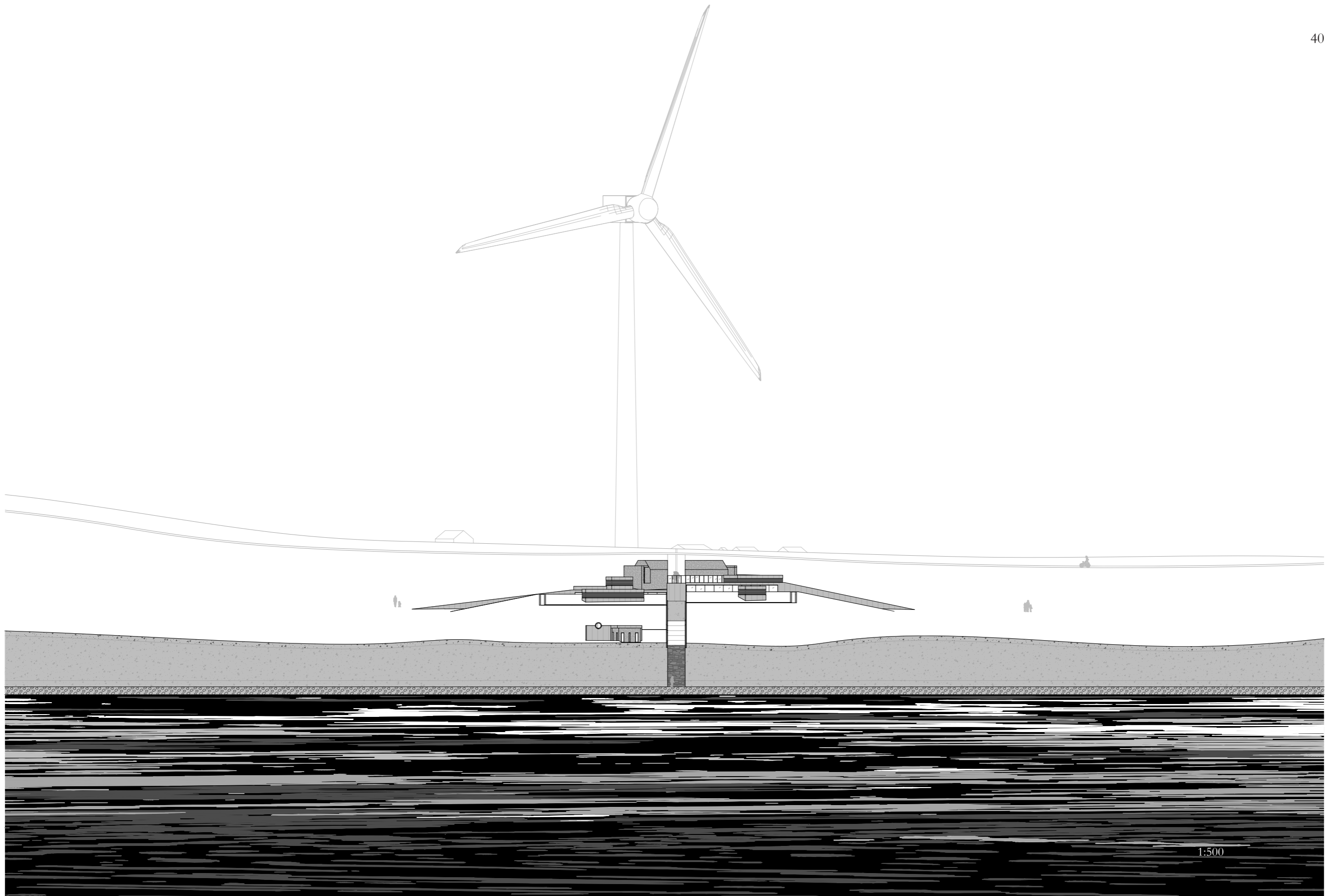

1:500

cut

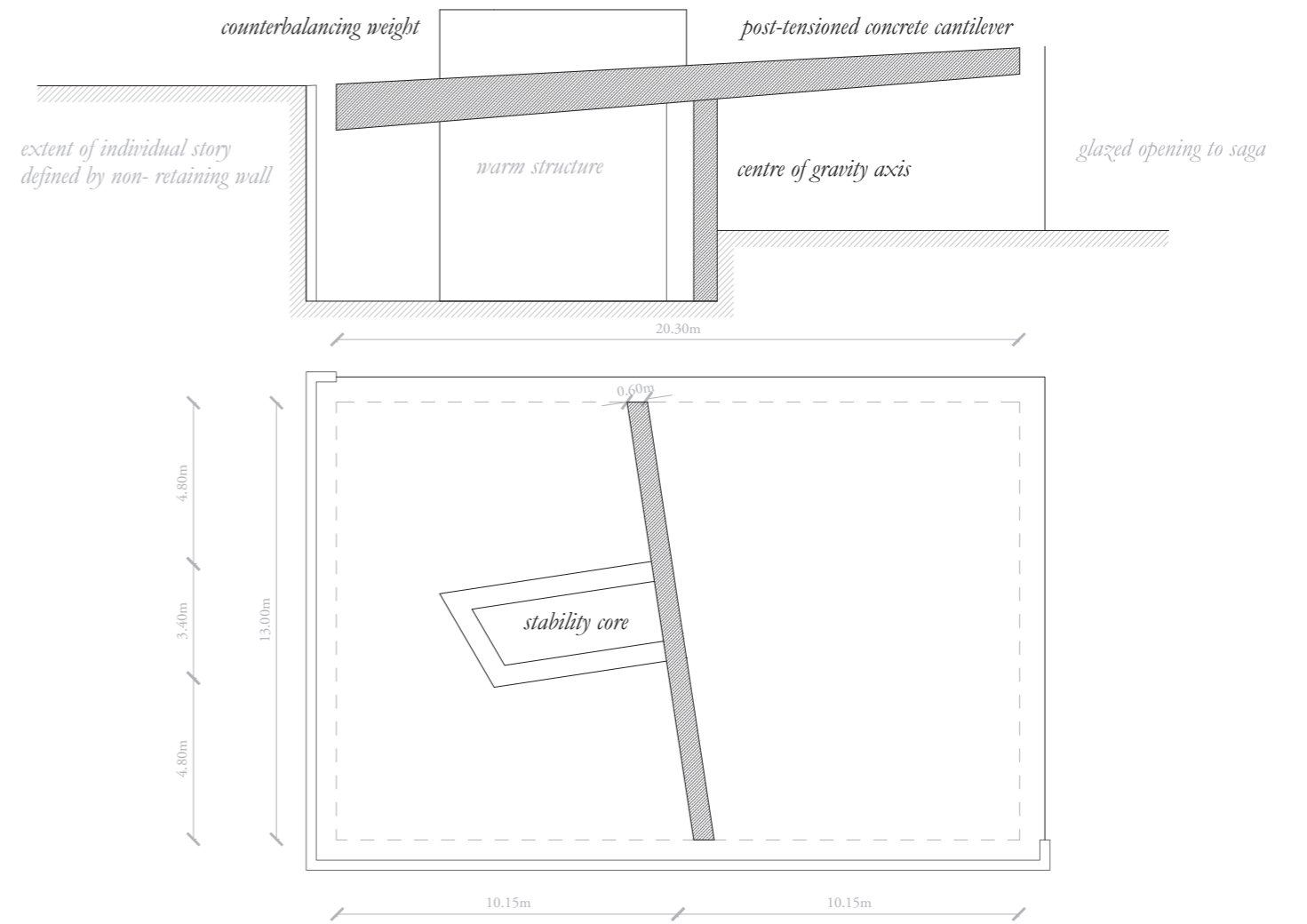

stereotomic



anthropocene?

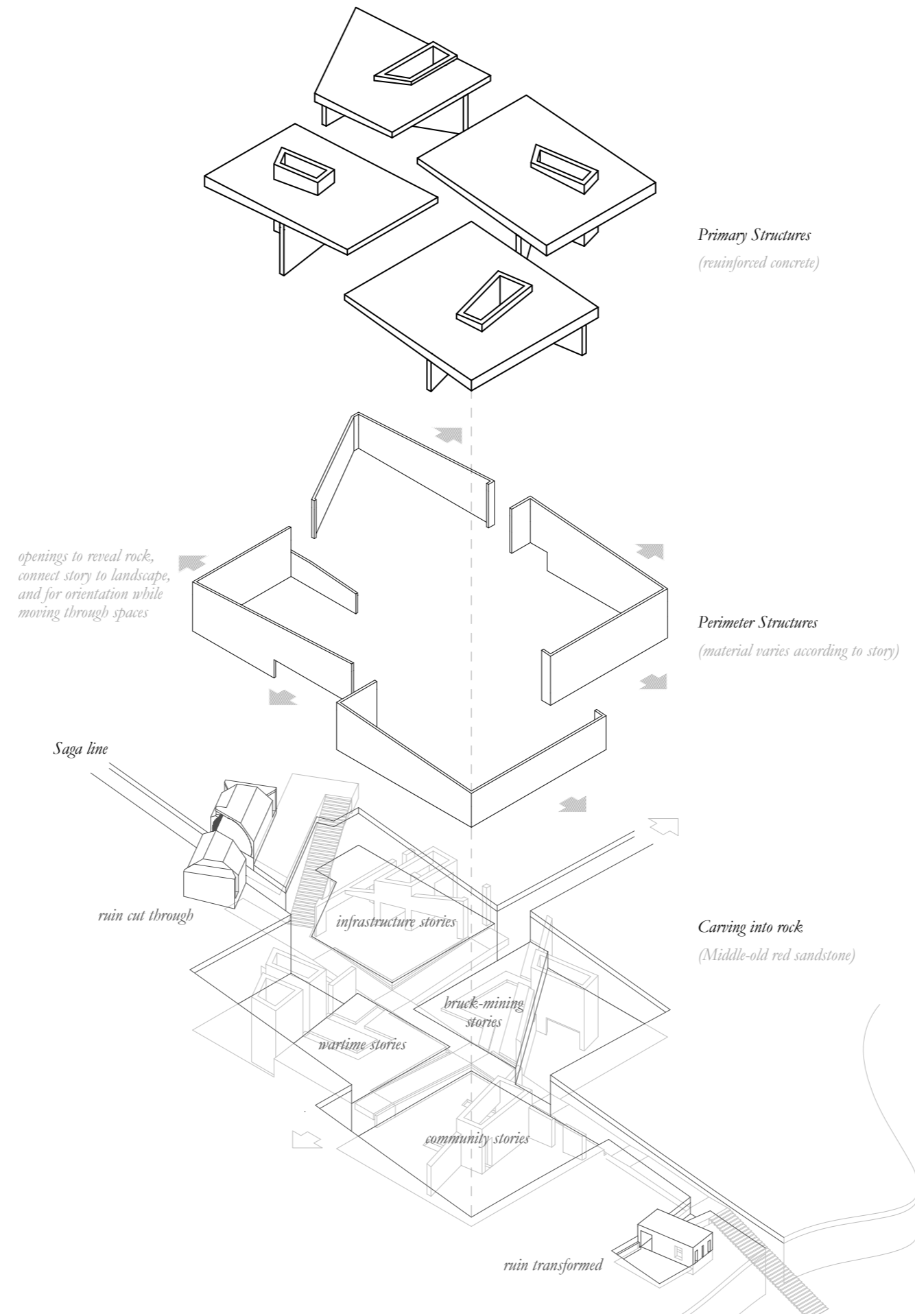

structural hierarchies

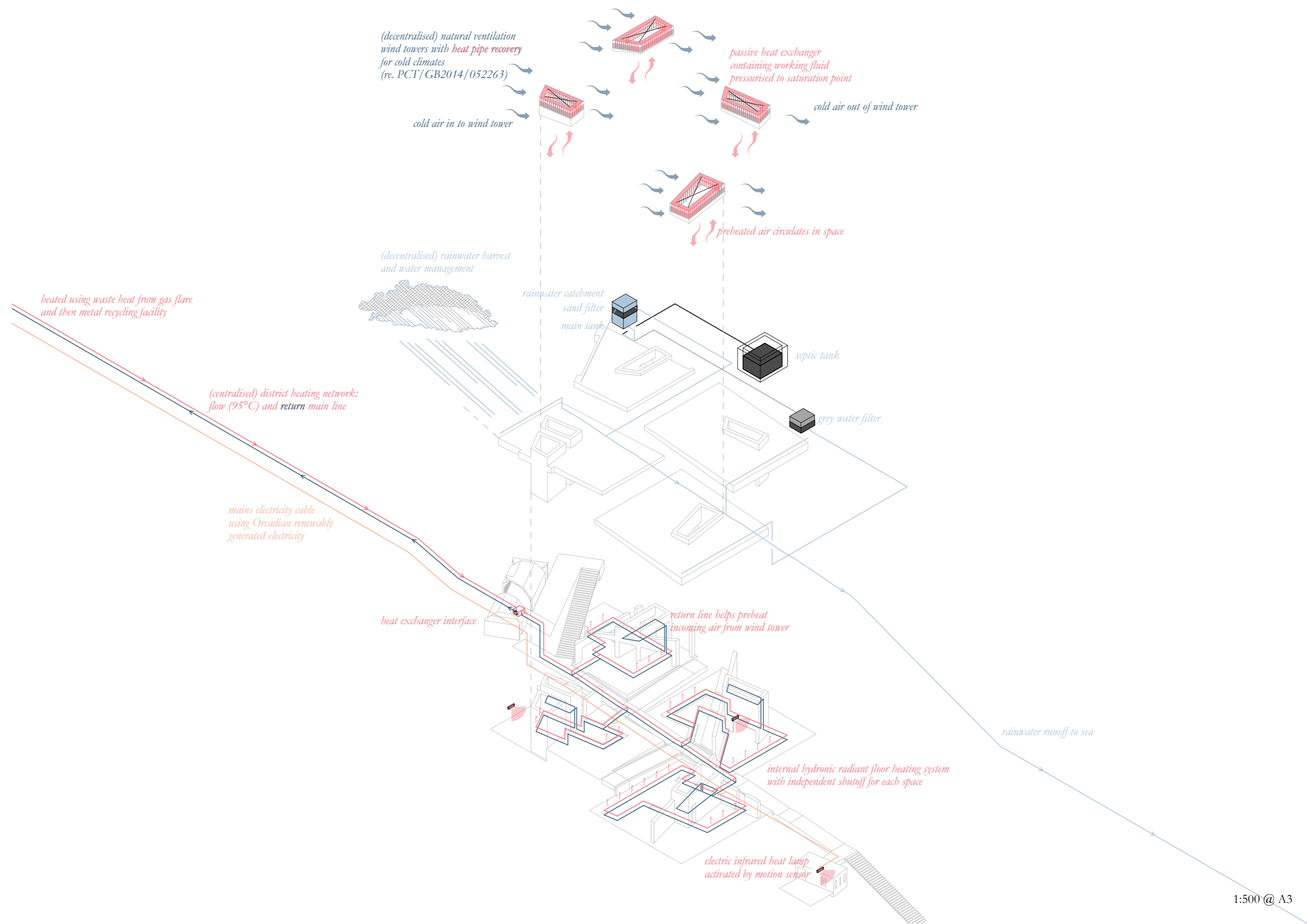

1:500 @ A3

climate concept | de(ce)ntrealisation

morning

midday

evening

earlier
0500



1100



1700



0630



1230



1830



0800



1400



2000



later
0930



1530



2130



natural light

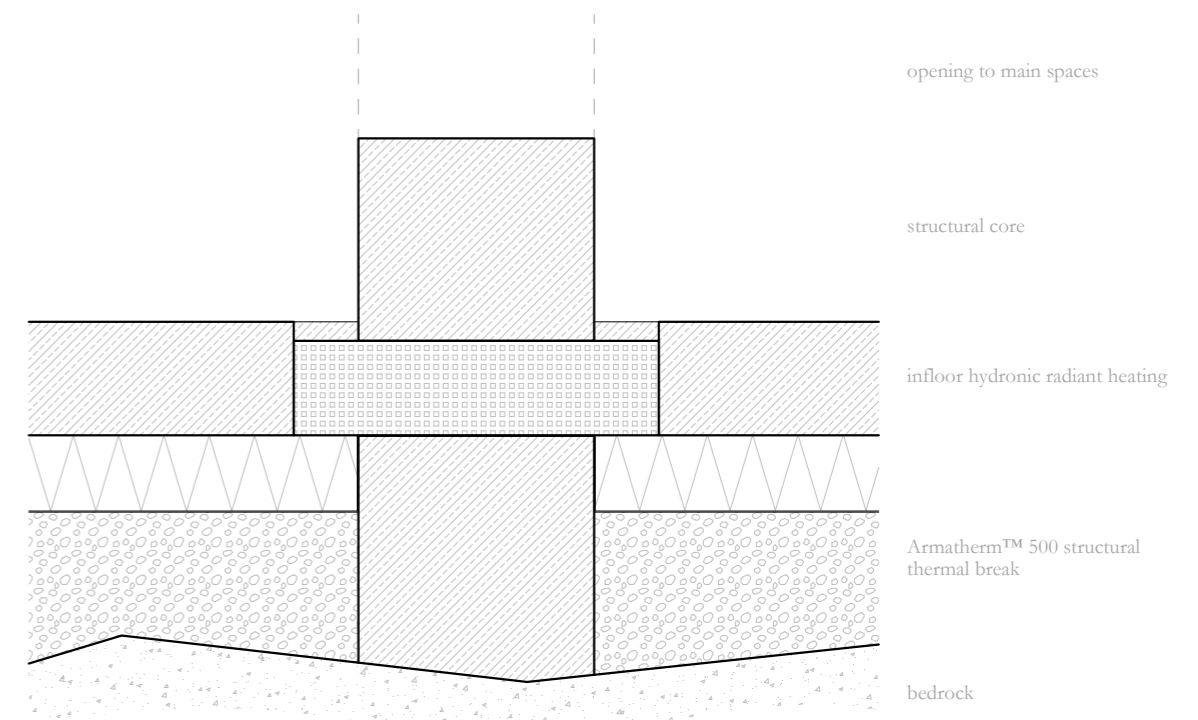
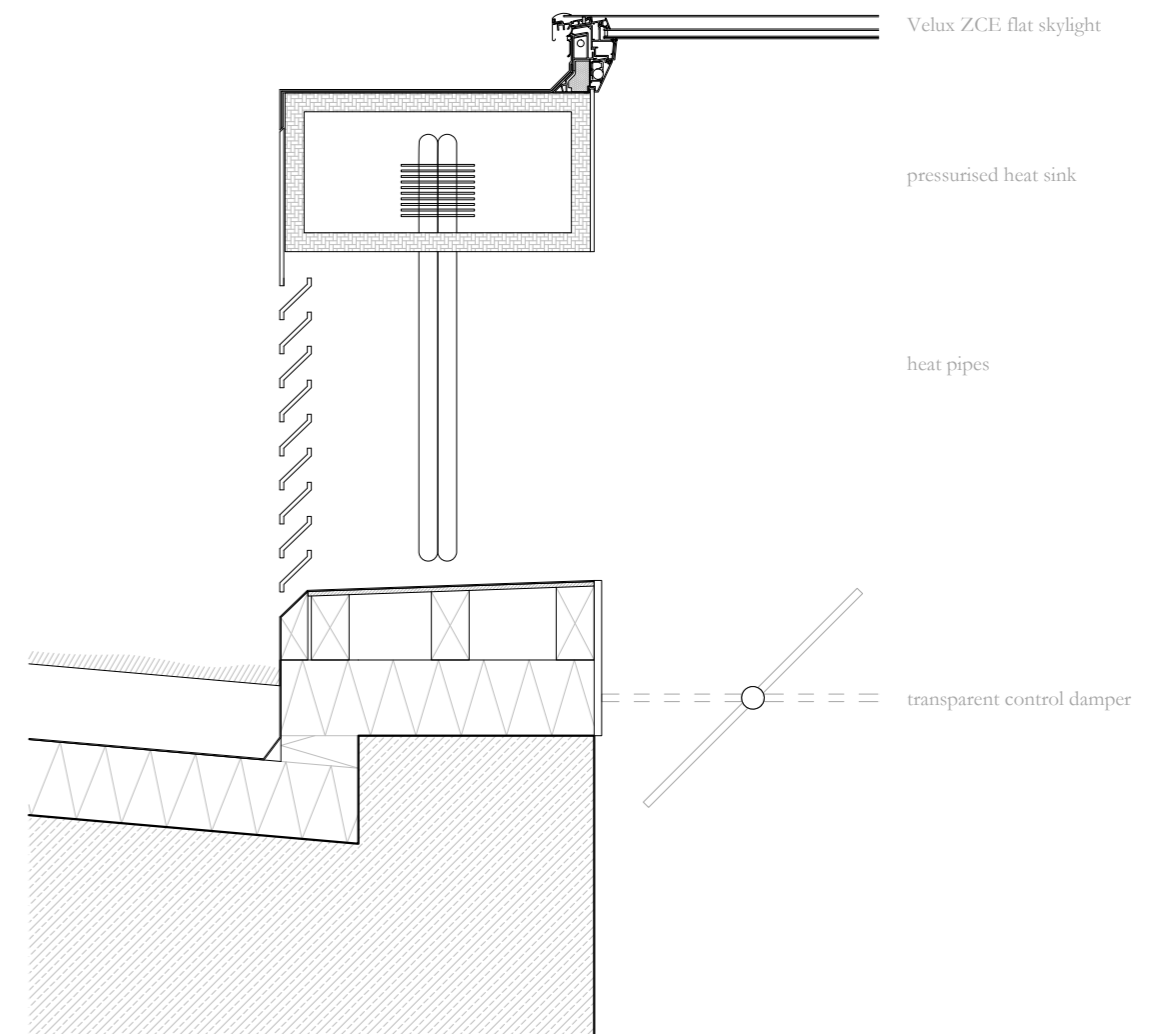
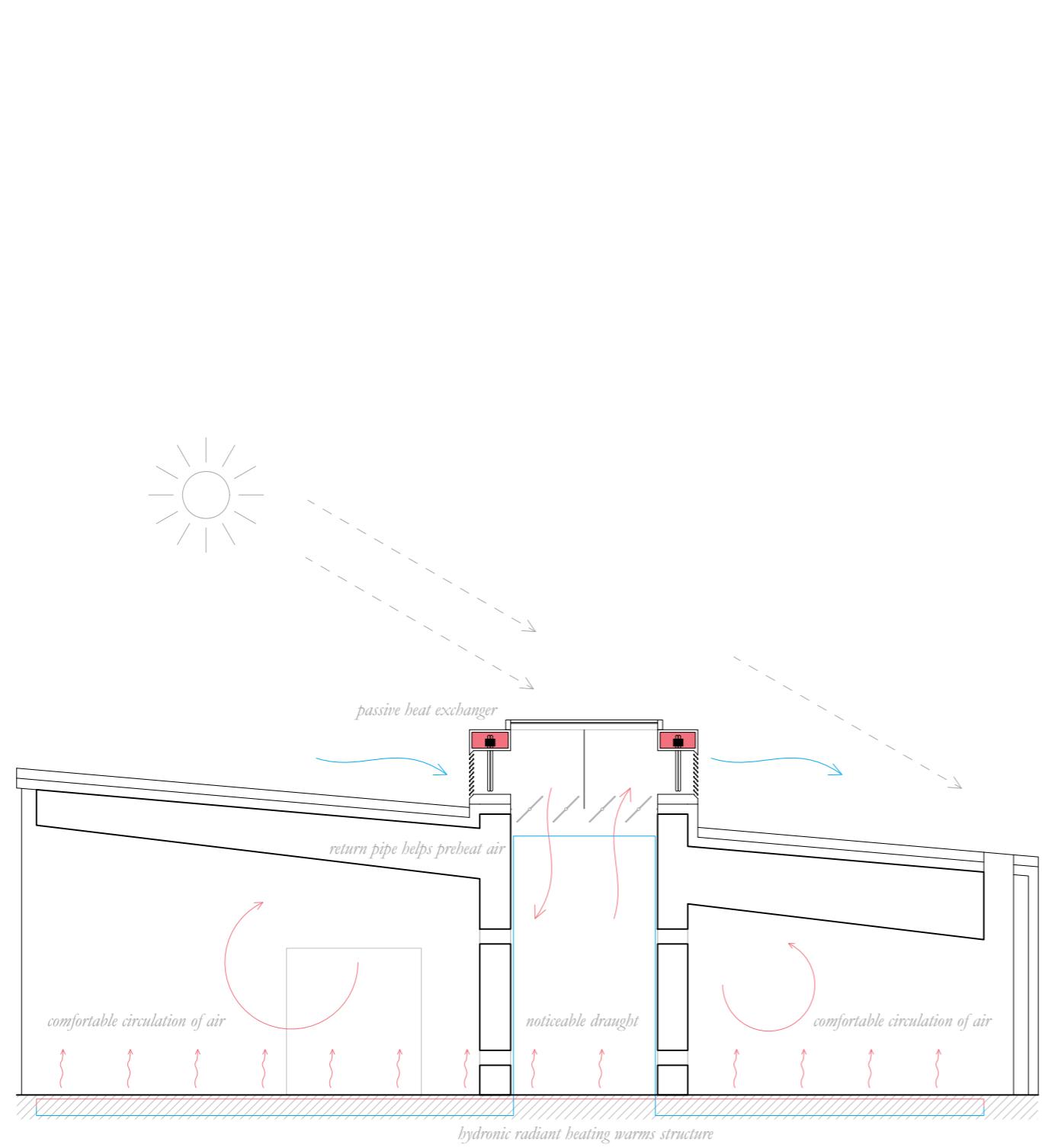

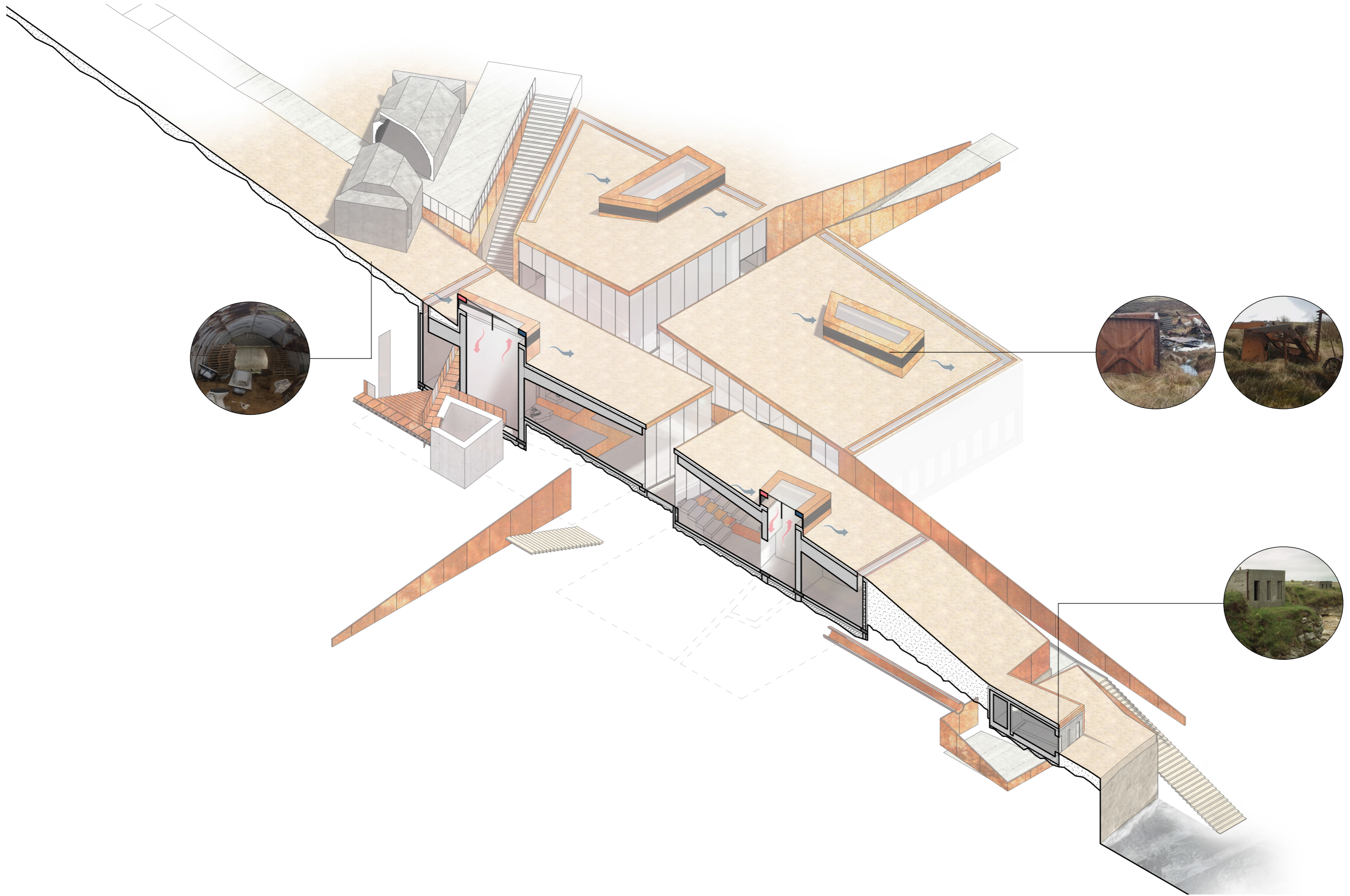

bruck architecture



"infrastructure" stories
(services)

"new present" stories
(bruck-mining)

"past" stories
(Flotta in the wars)

"future" stories
(community arts/education/exhibition)

Flotta: A Bruck-Mining Saga

Saga and stories of an islandscape



1:200 @ A3



materiality, landscape, history

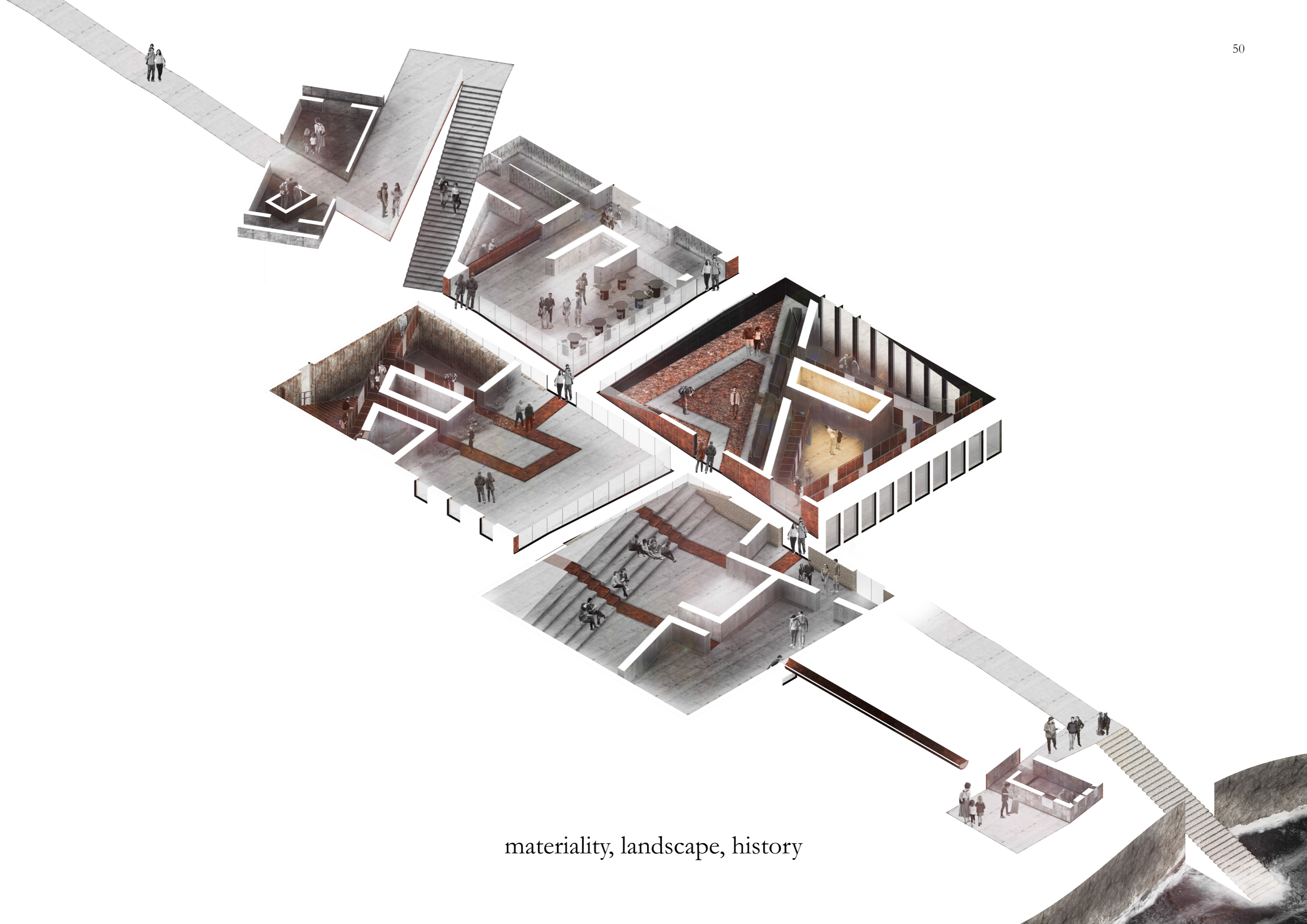

materiality, landscape, history

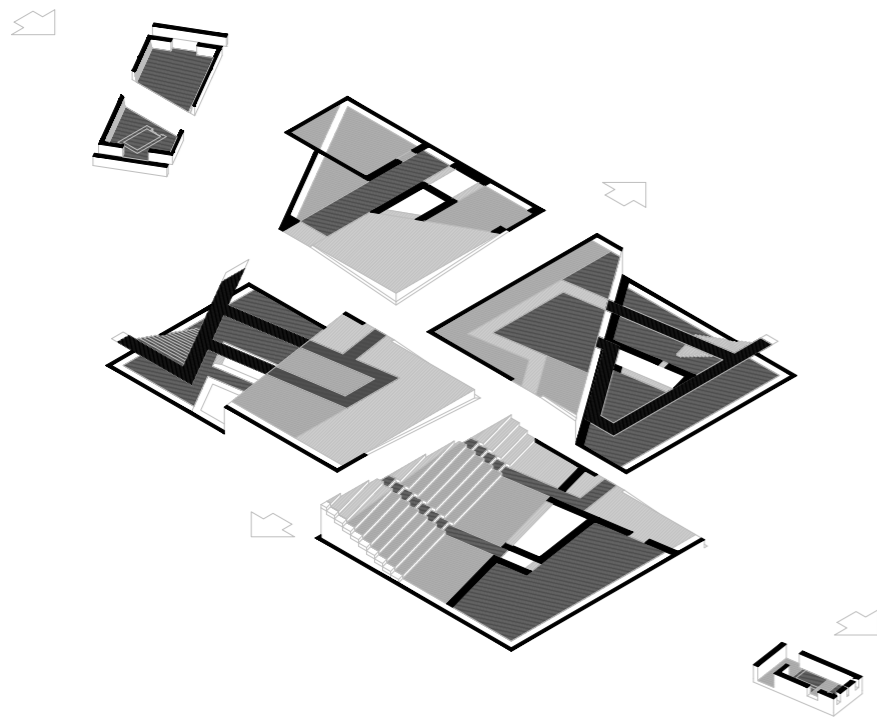

light

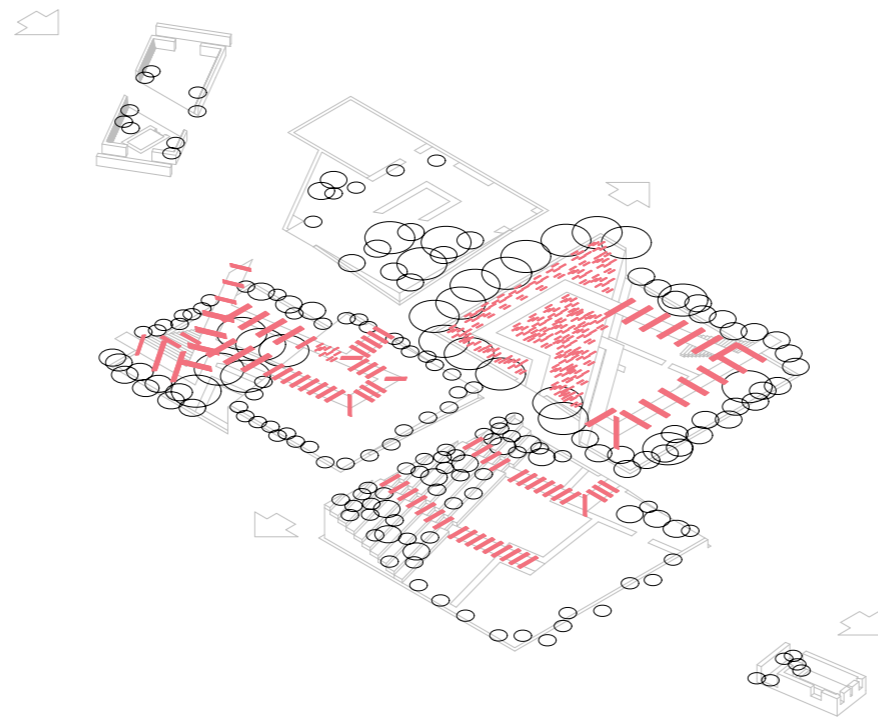

sound

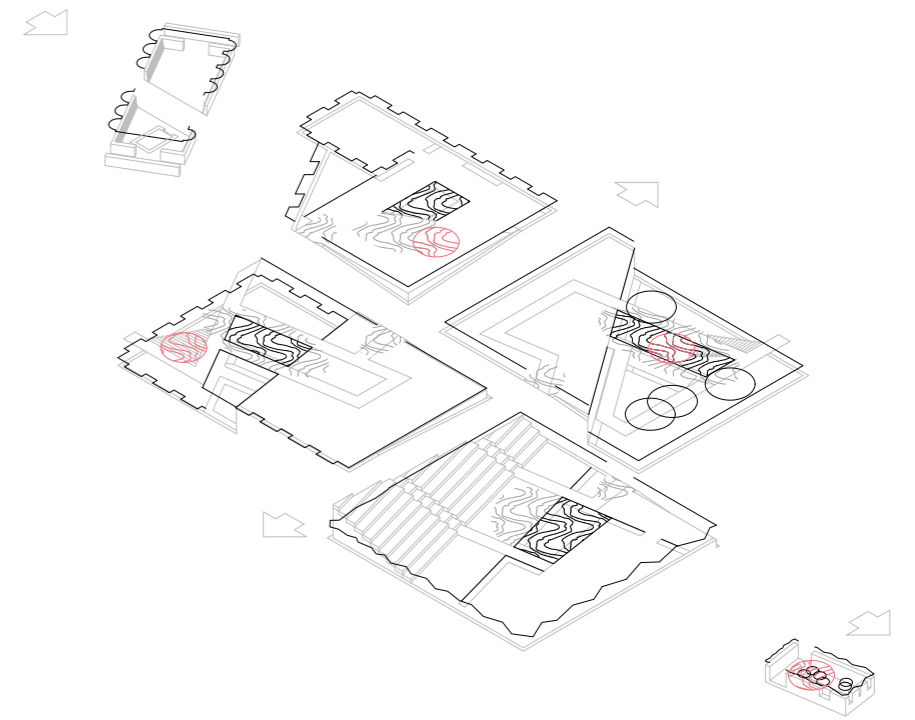

feel

sensing the territory



mystique



run!

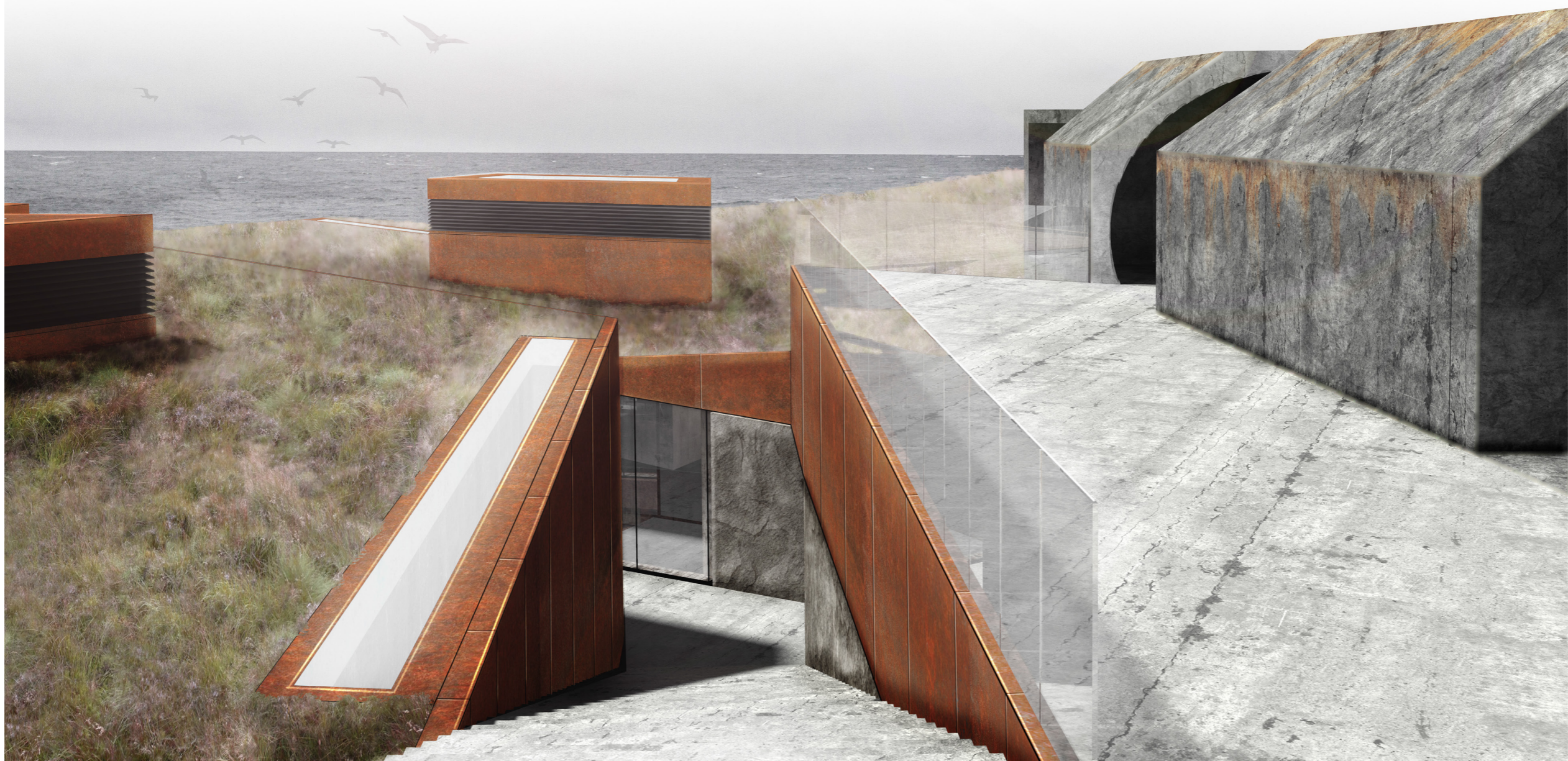

indirect descent

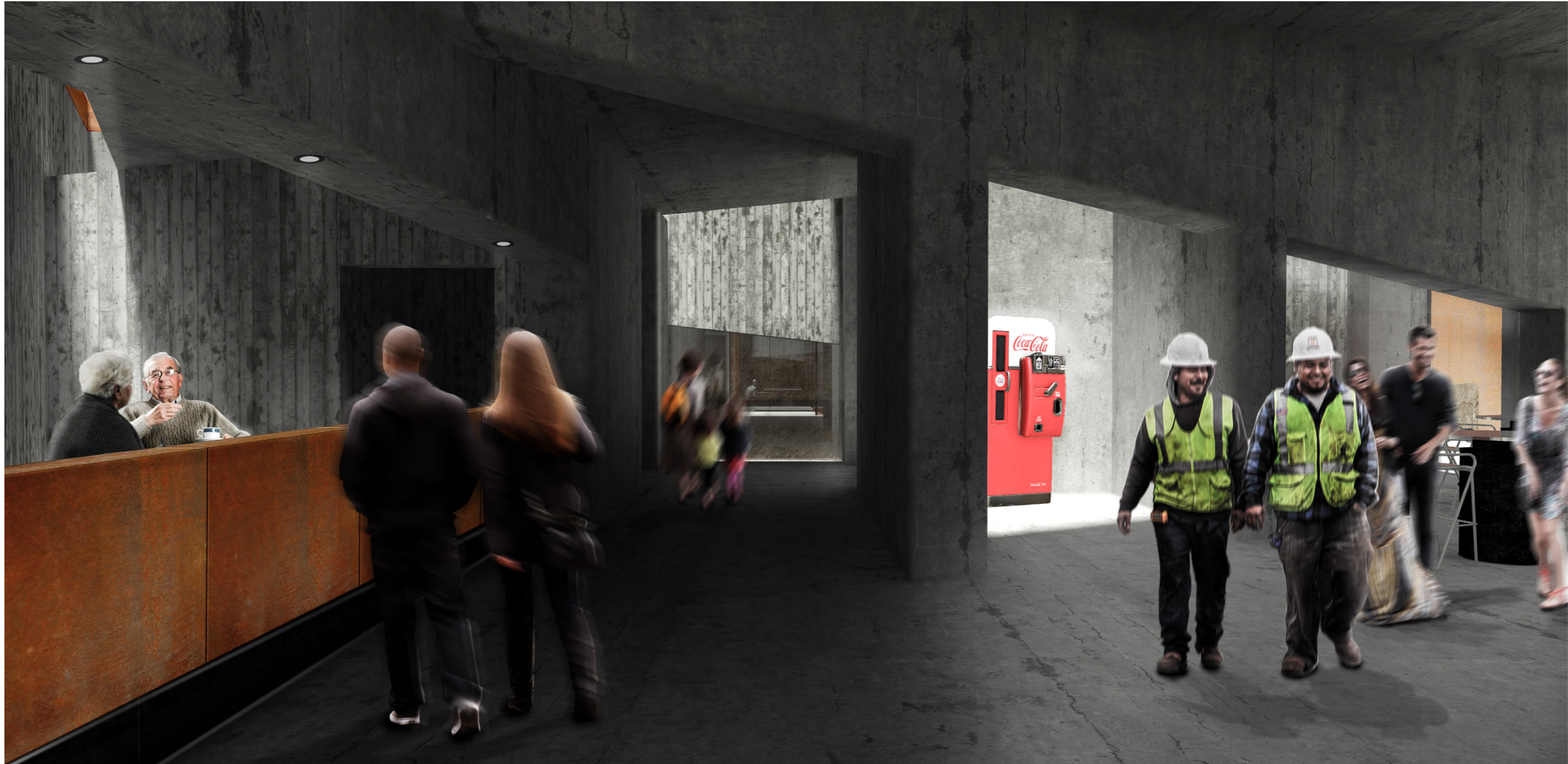

community



fixed stories

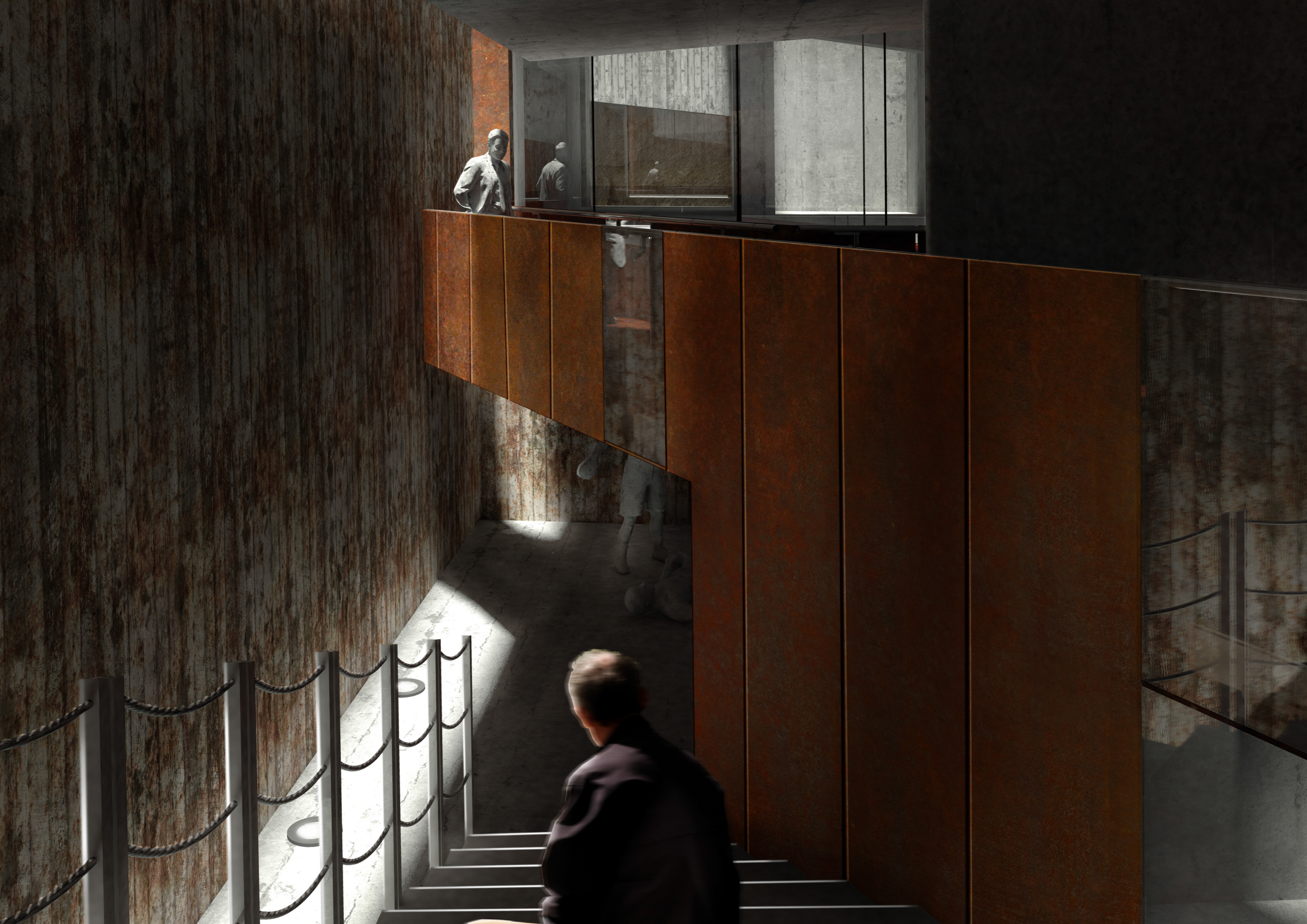

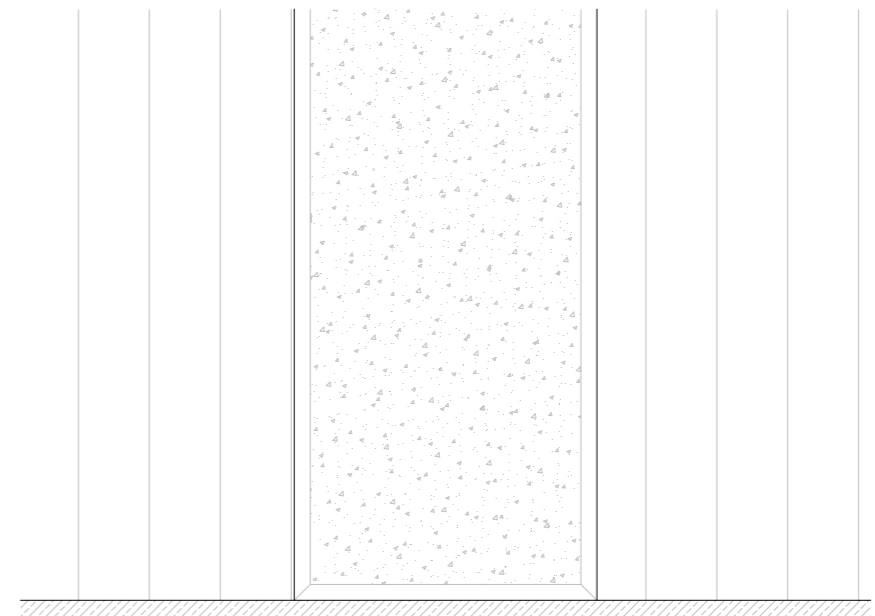
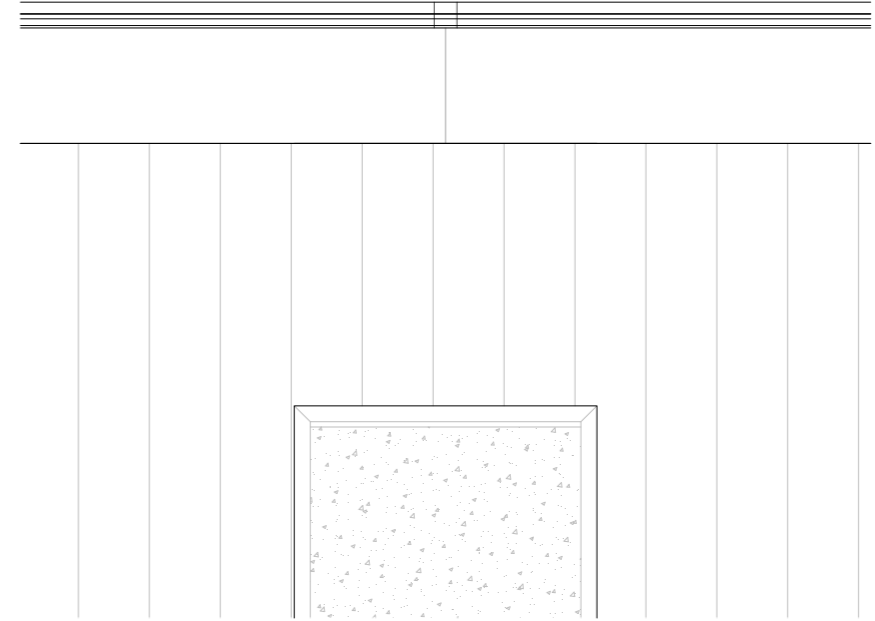
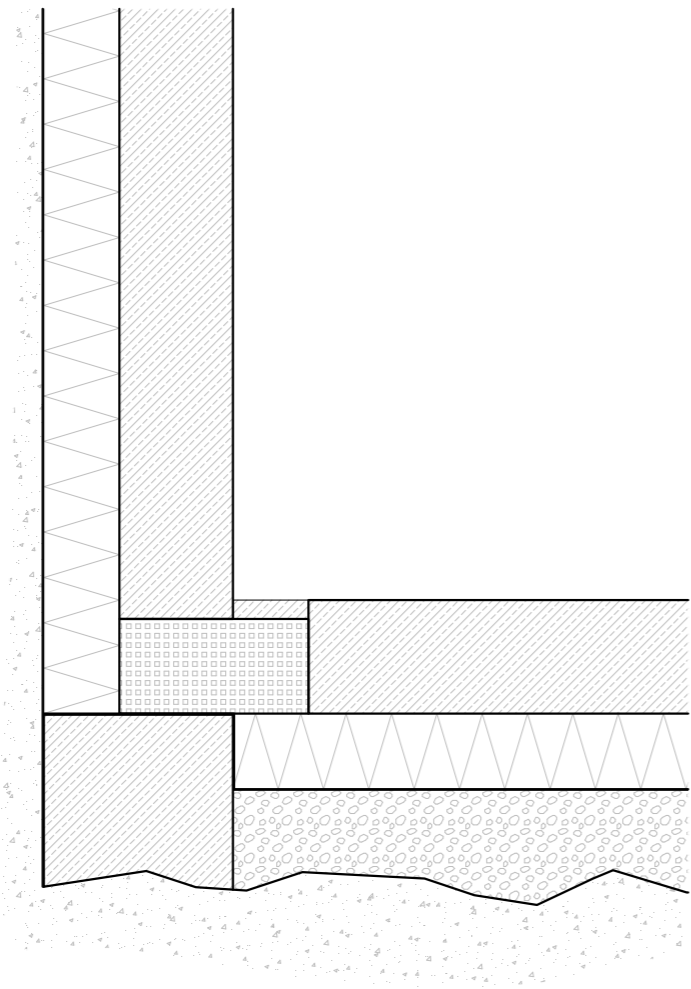
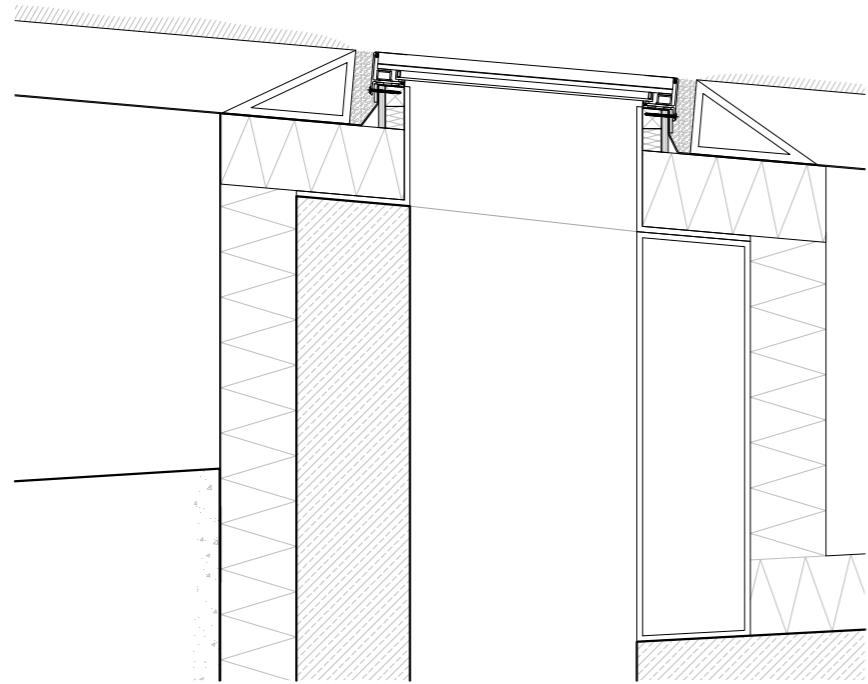



ephemeral stories



chiaroscuro

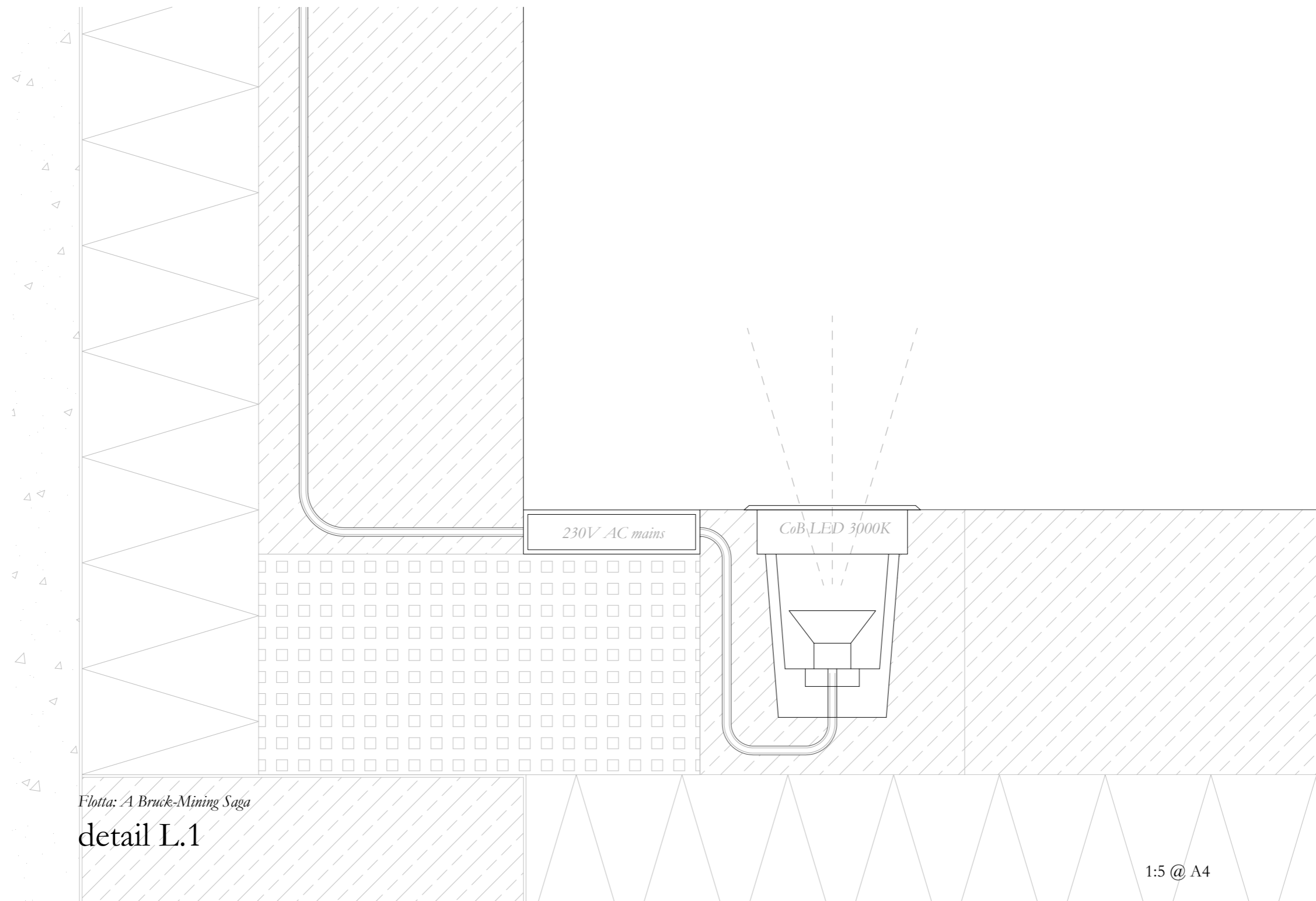

monumental lighting



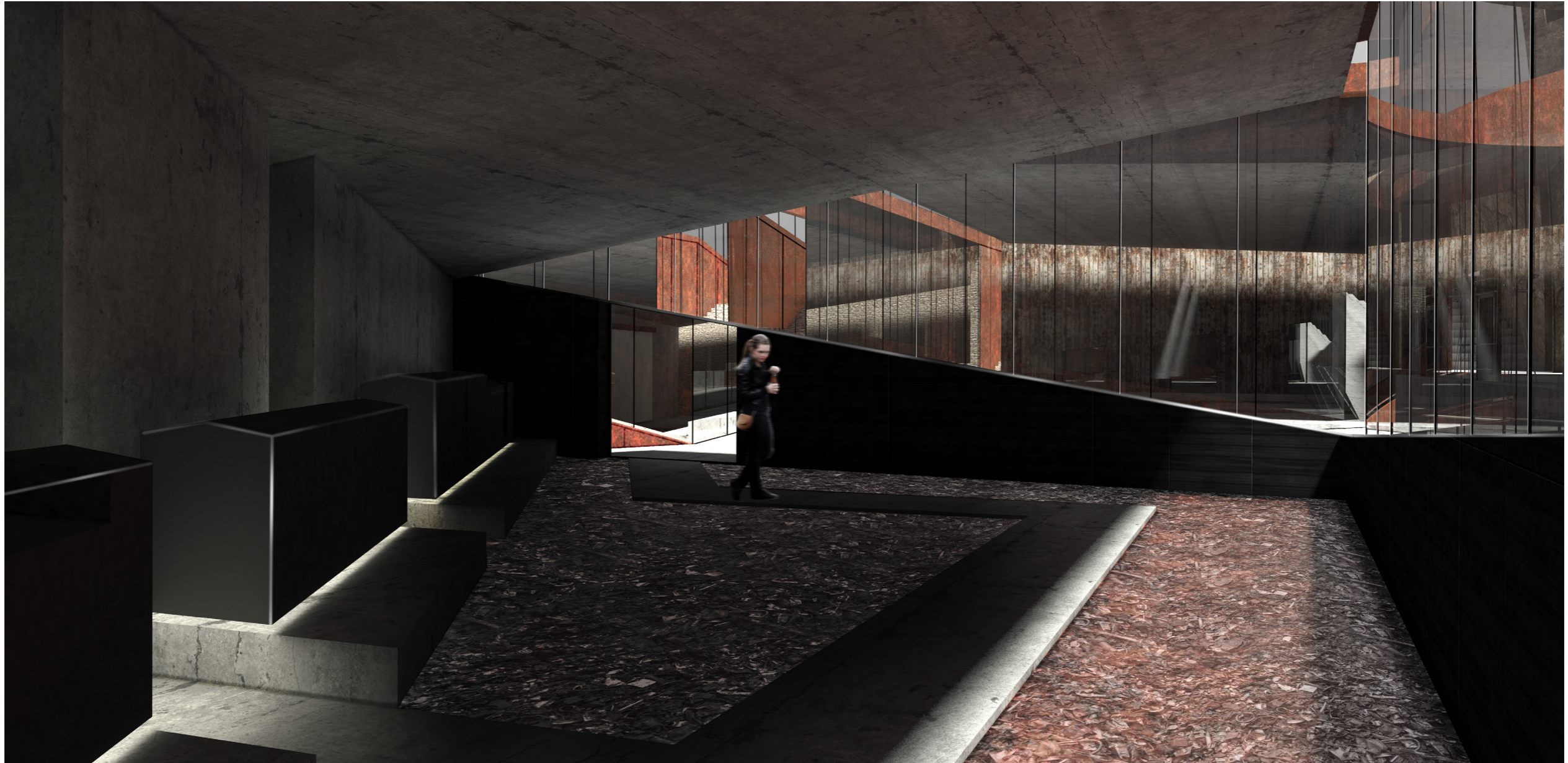

bruck stories



recorded stories



stories for sale

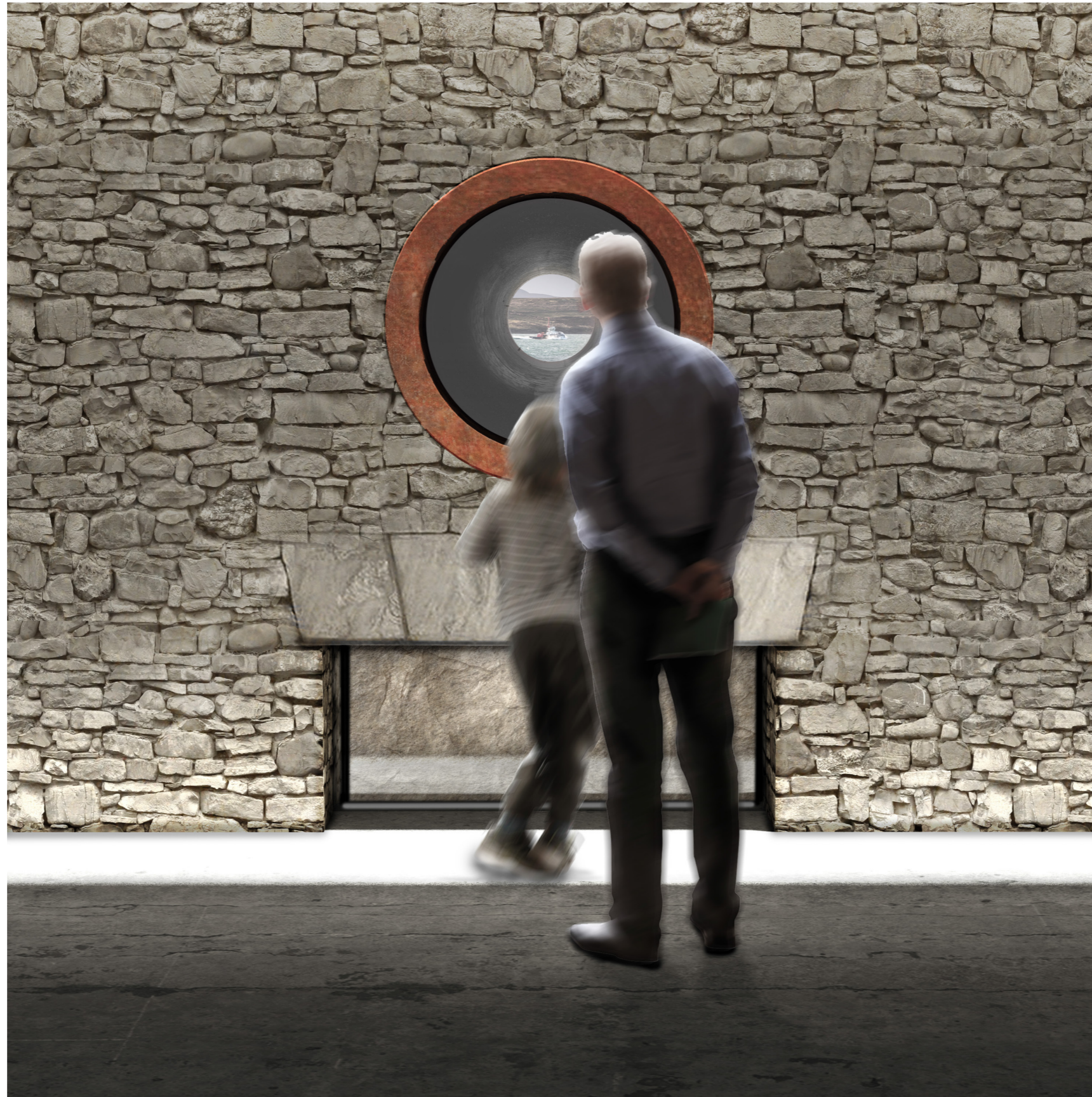

seeing stories like an electron



seeing stories like an electron

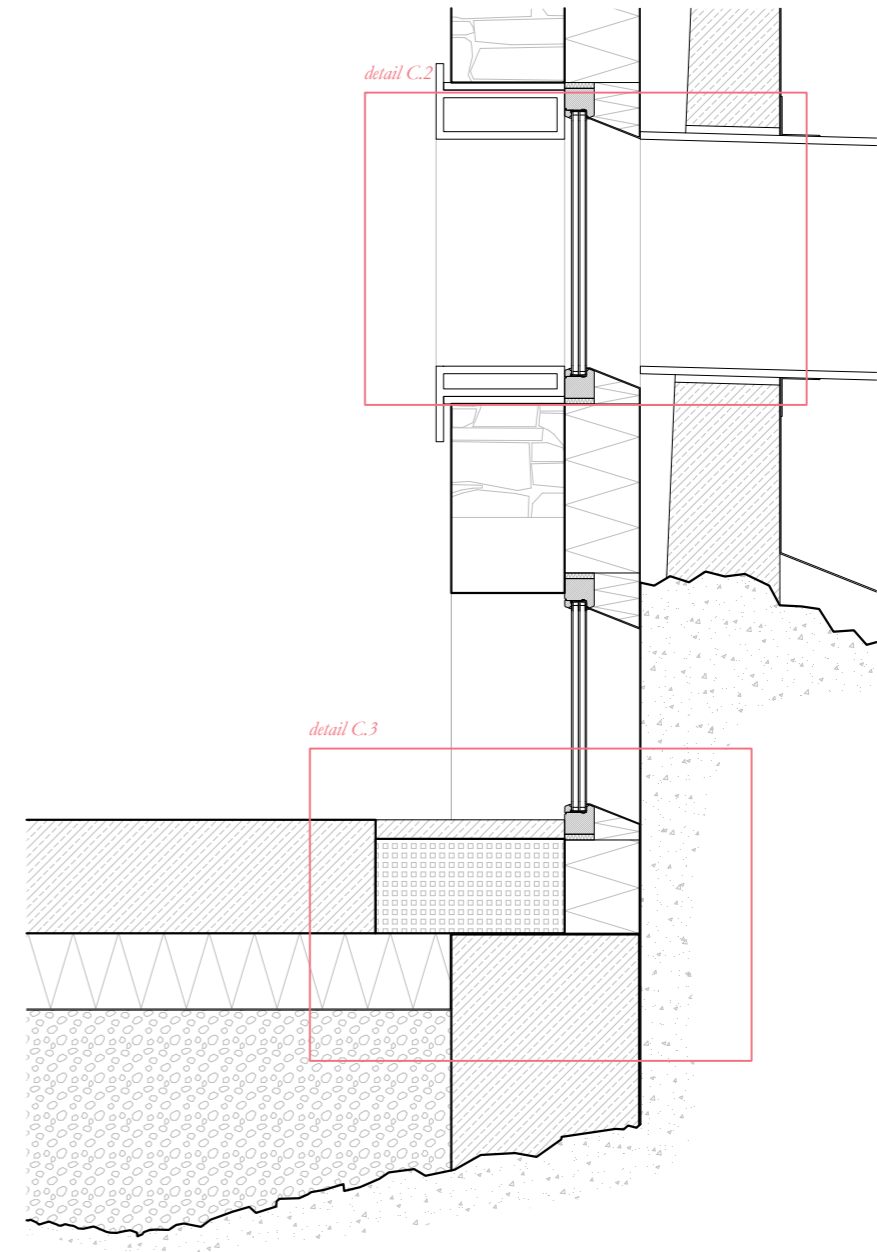
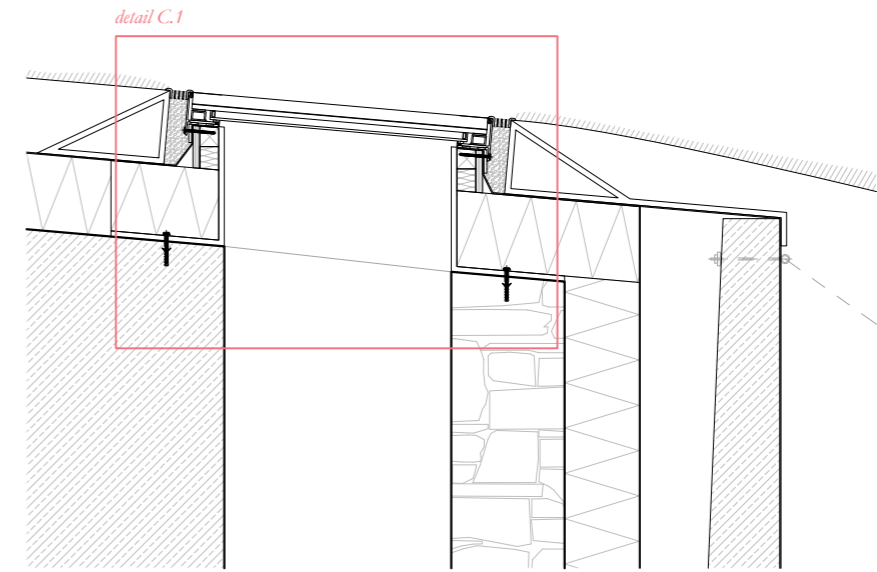
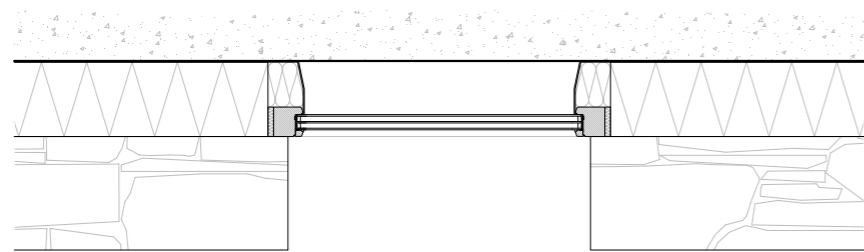
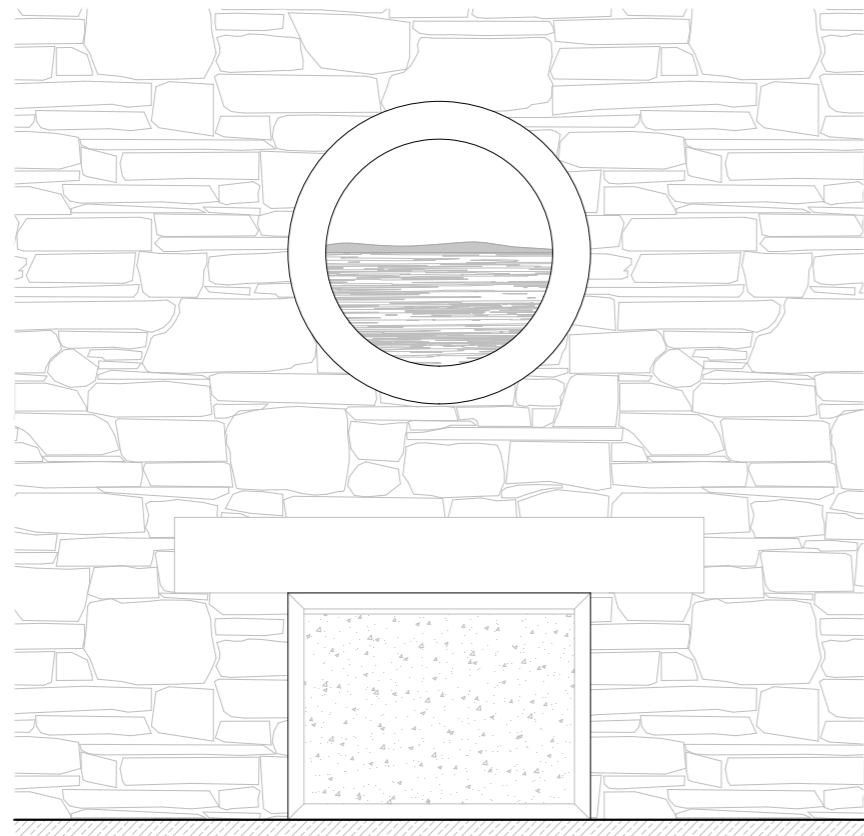

Flotta: A Bruck-Mining Saga
 Facade C.1 | community stories

Flotta: A Bruck-Mining Saga
 Facade C.1.5 | community stories

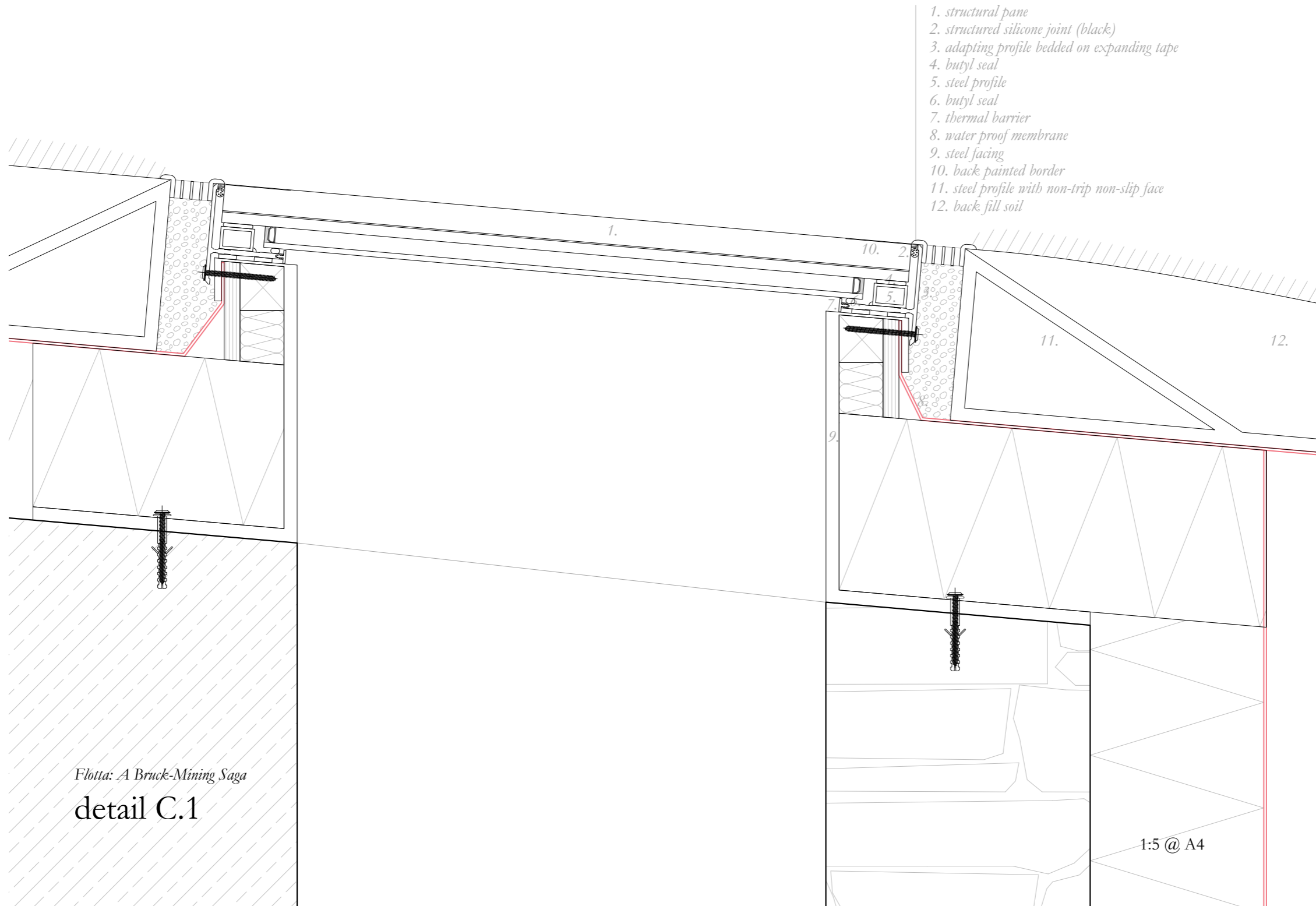

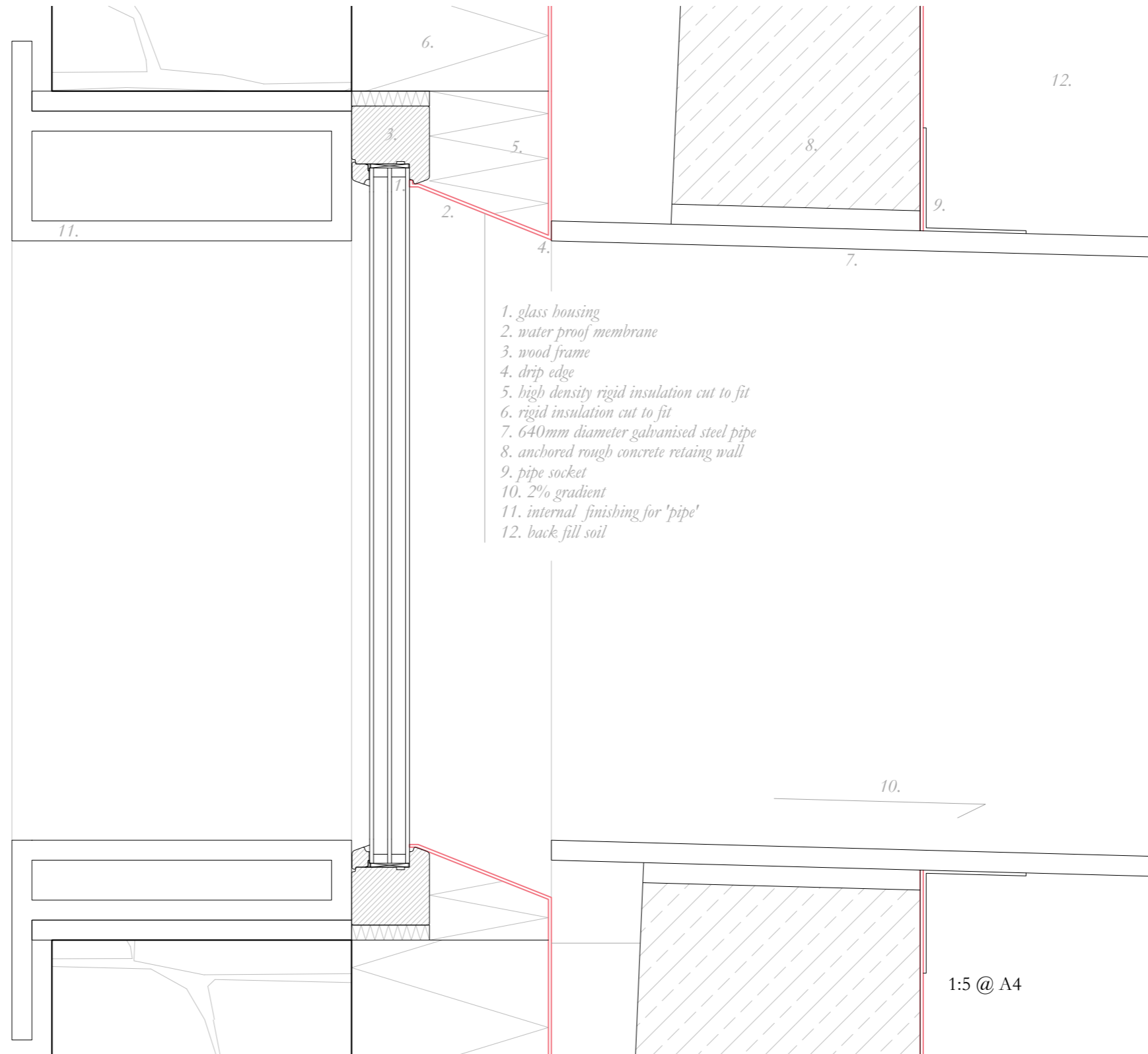

- 1. glass bousing
- 2. water proof membrane
- 3. wood frame
- 4. drip edge
- 5. high density rigid insulation cut to fit
- 6. rigid insulation cut to fit
- 7. 640mm diameter galvanised steel pipe
- 8. anchored rough concrete retaining wall
- 9. pipe socket
- 10. 2% gradient
- 11. internal finishing for 'pipe'
- 12. back fill soil

Flotta: A Bruck-Mining Saga
detail C.2

1:5 @ A4

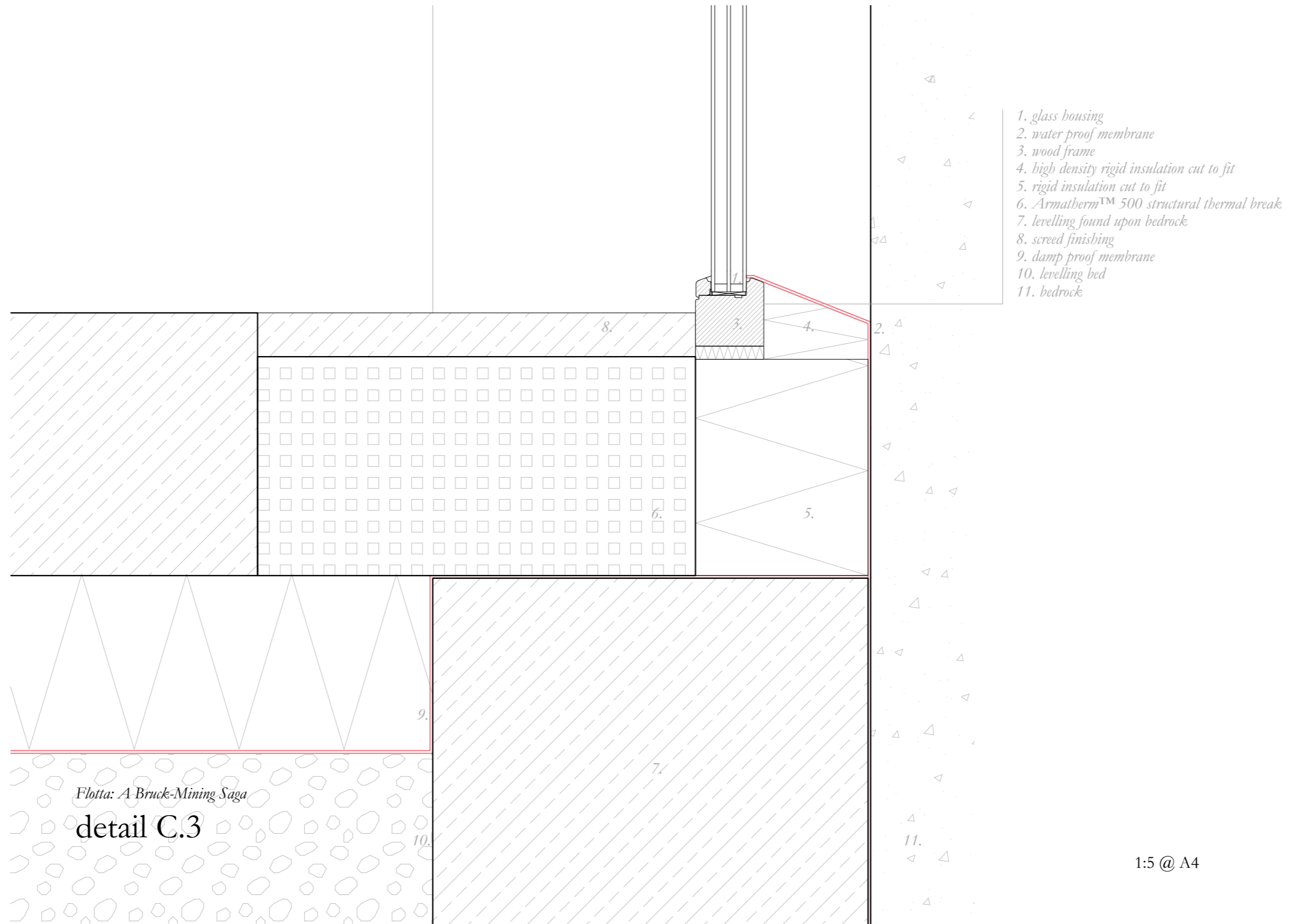



the end?



making stories



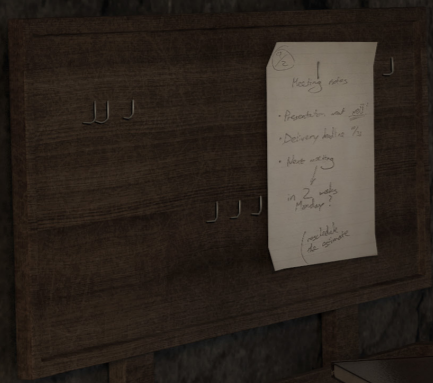
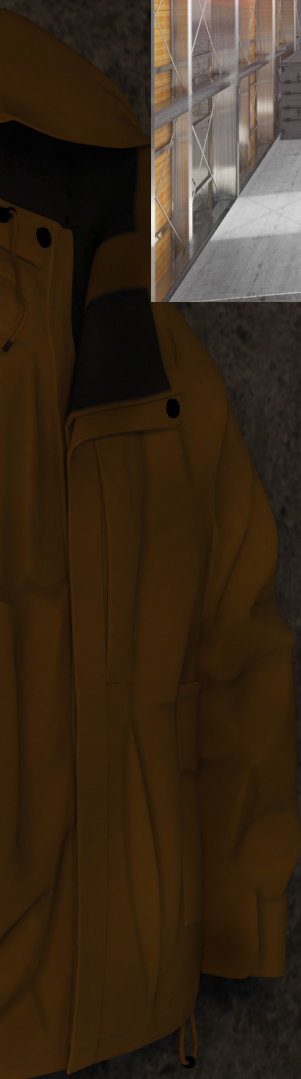

Flotta: A Bruck-Mining Saga

Why does this matter?

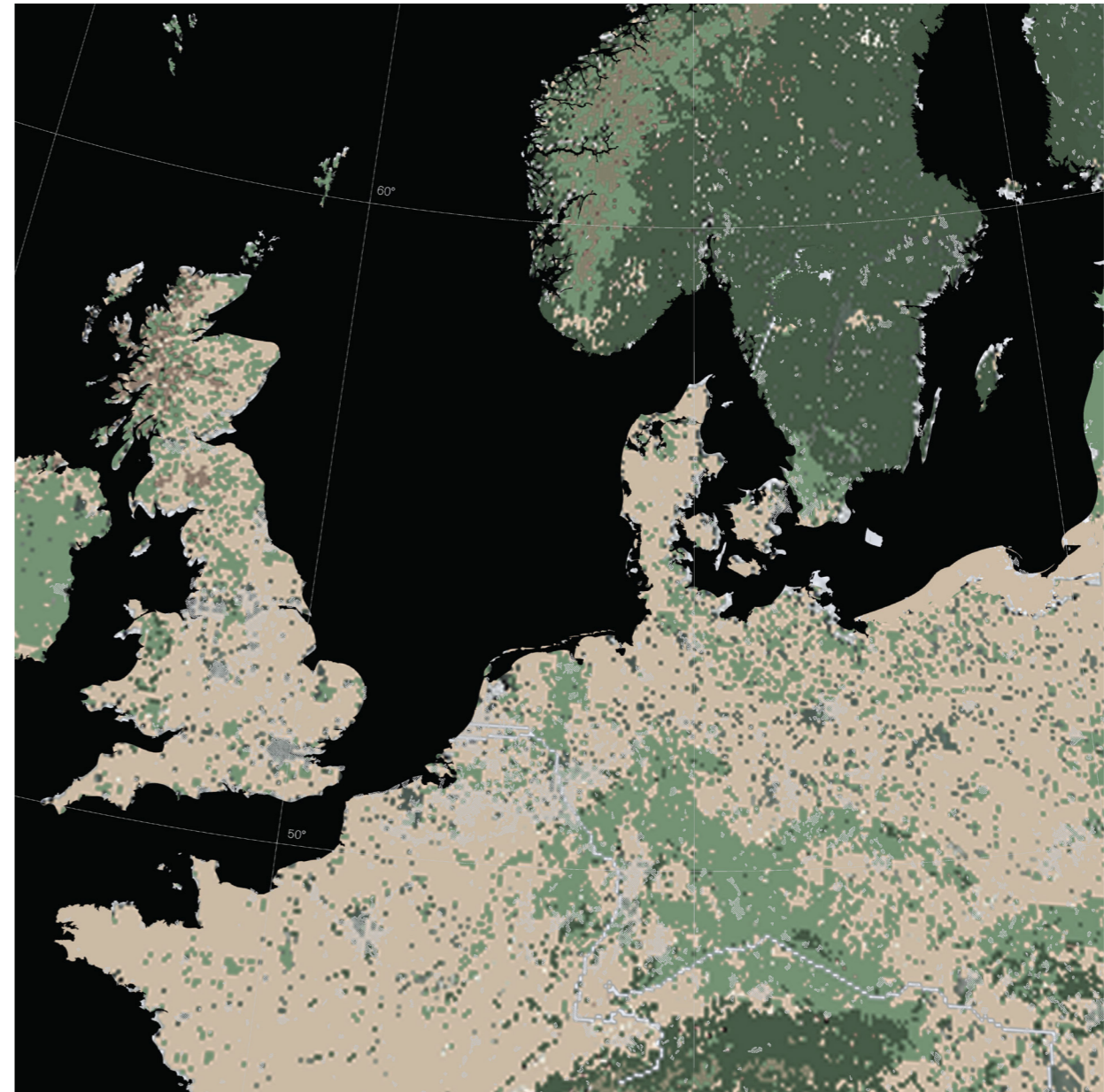

the oceanic project: parallel worlds

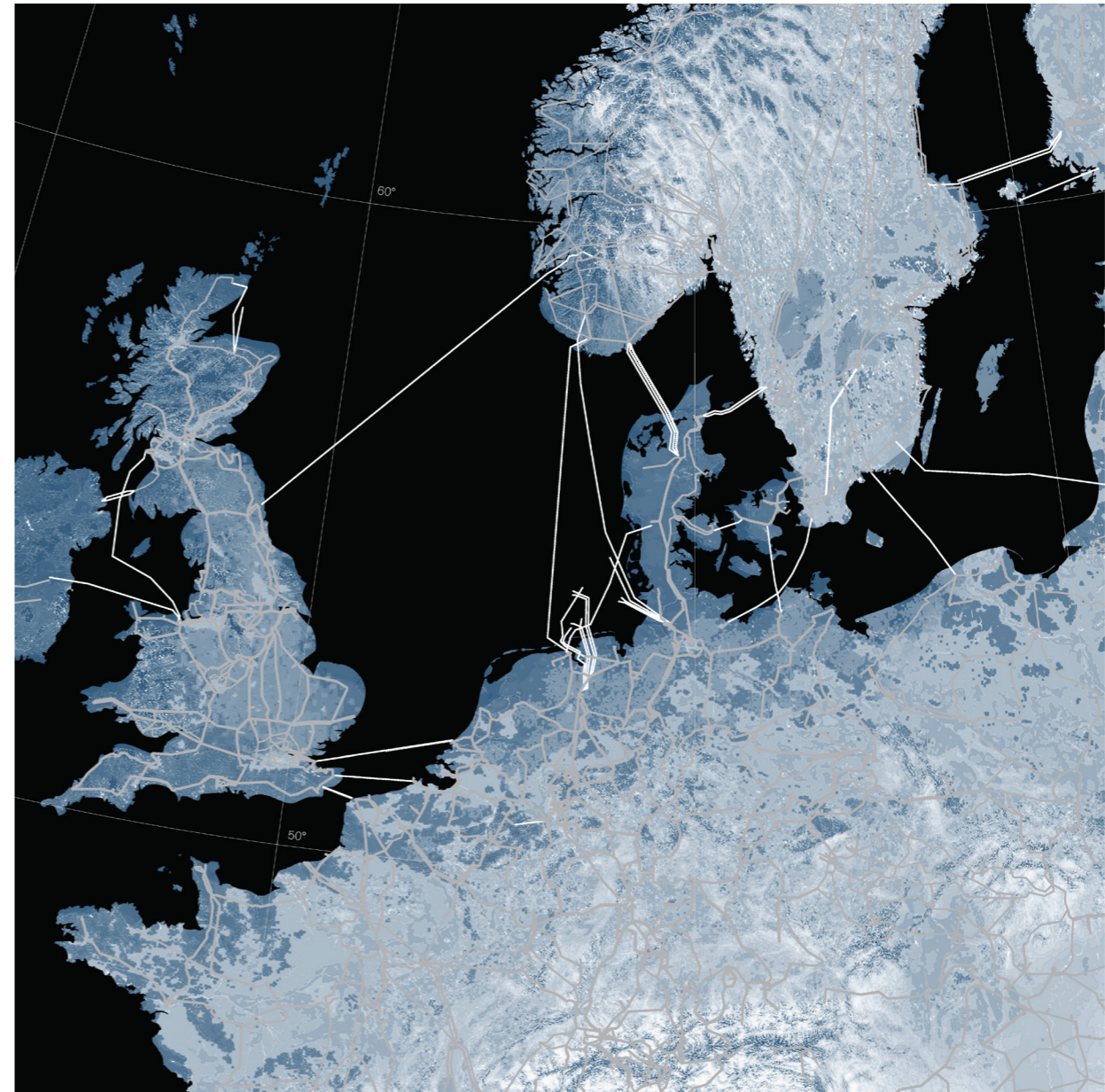
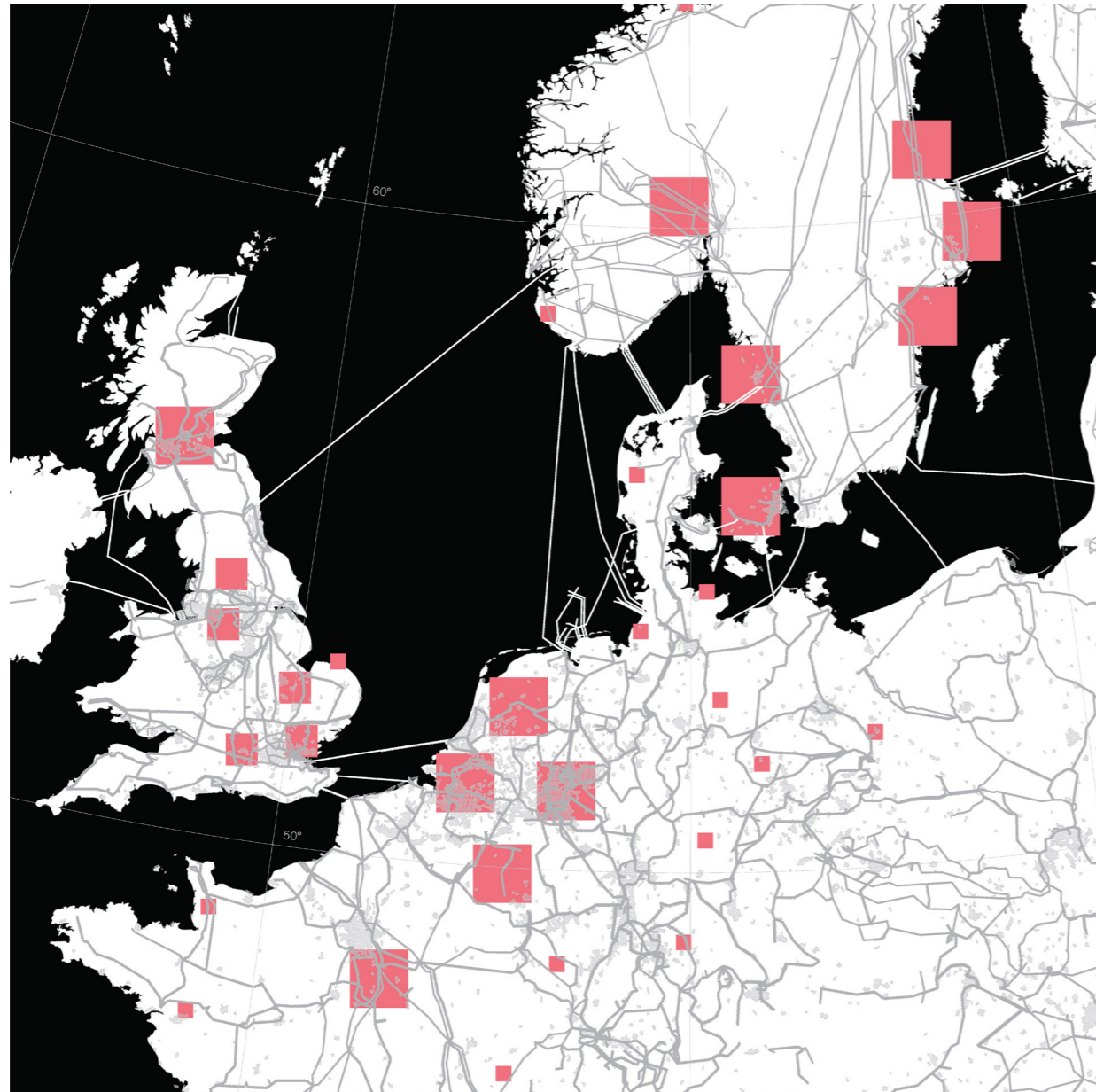

arguing for industrial territorialism

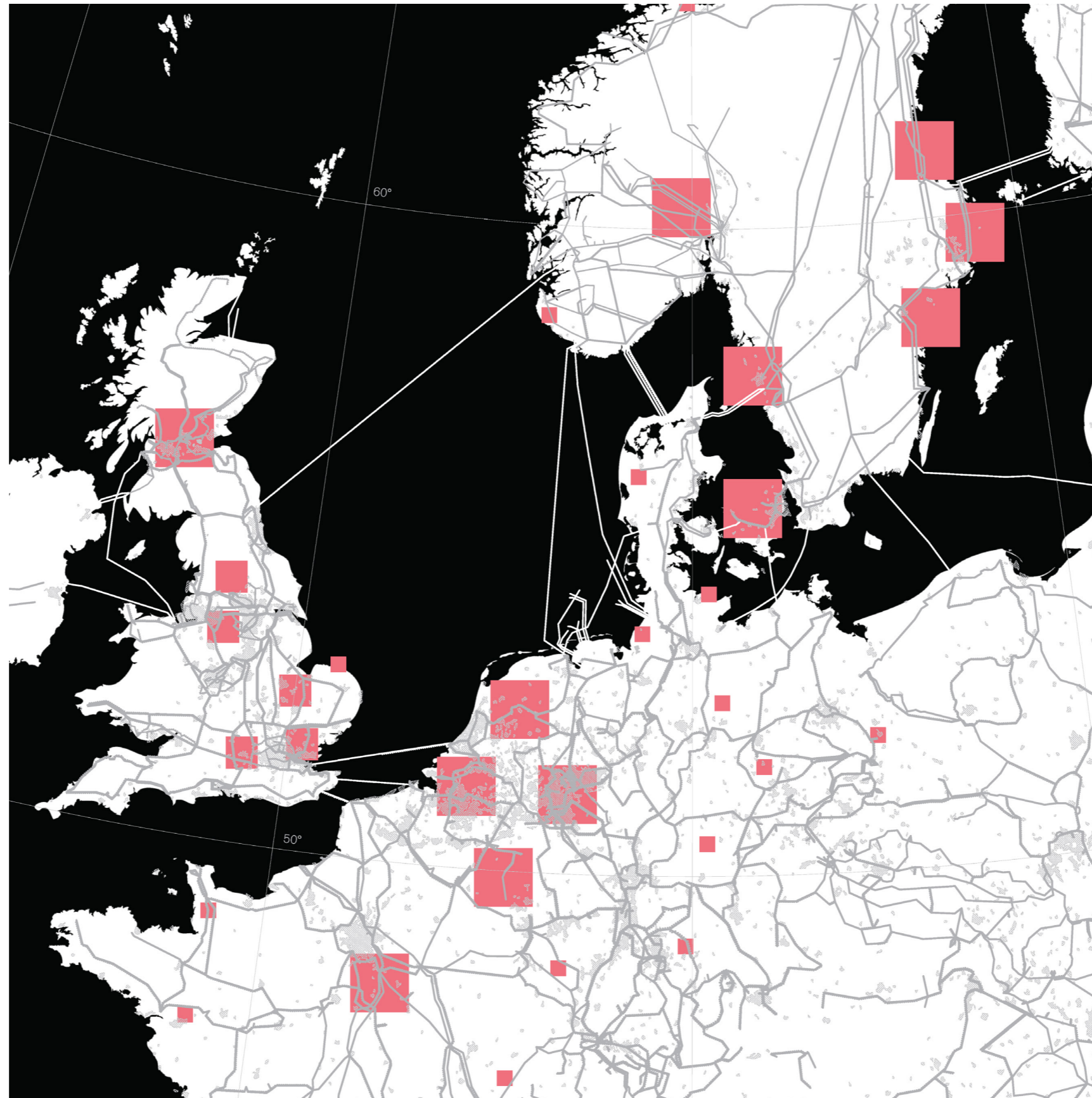

(metal) recycling

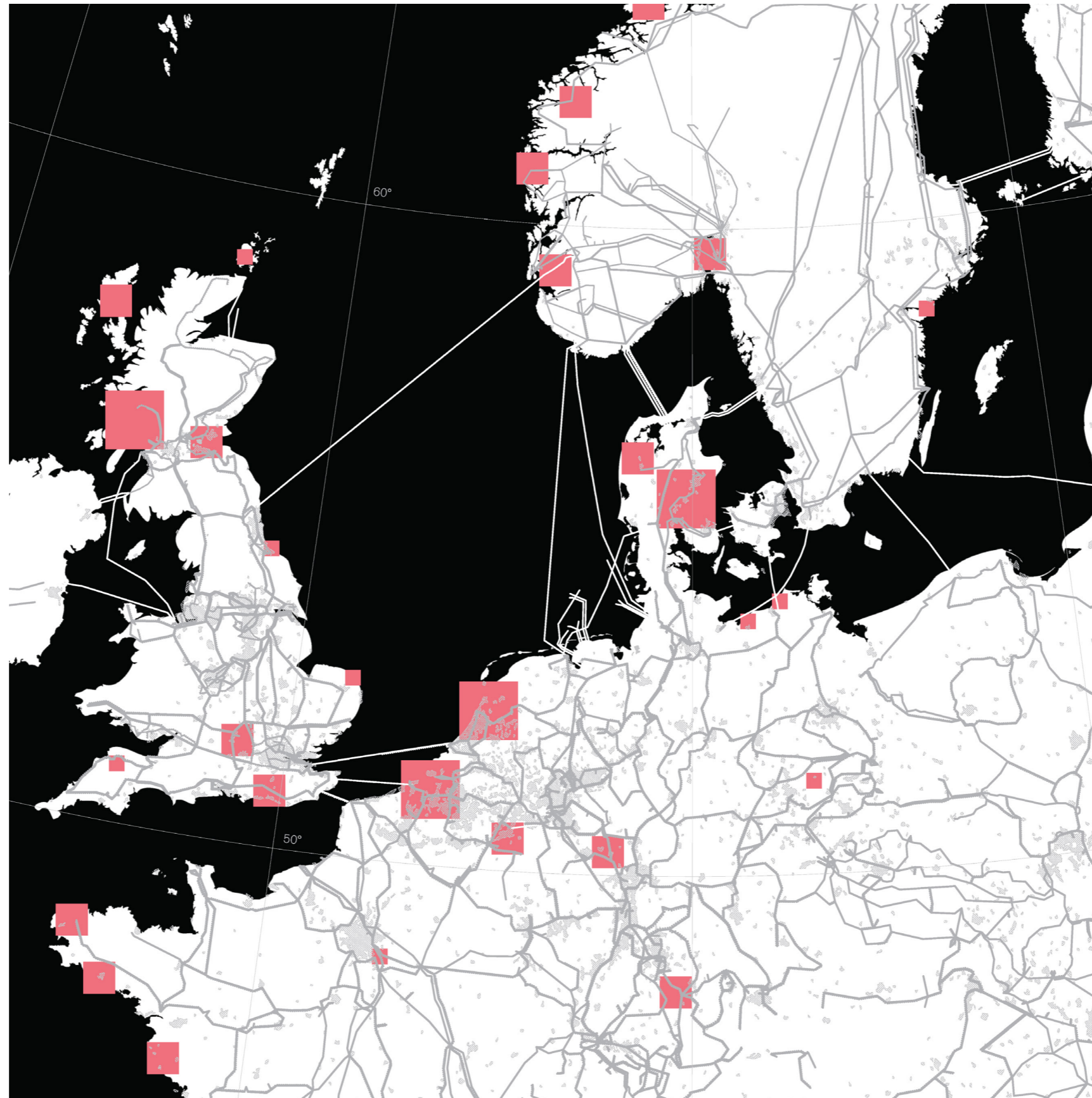

aquaculture

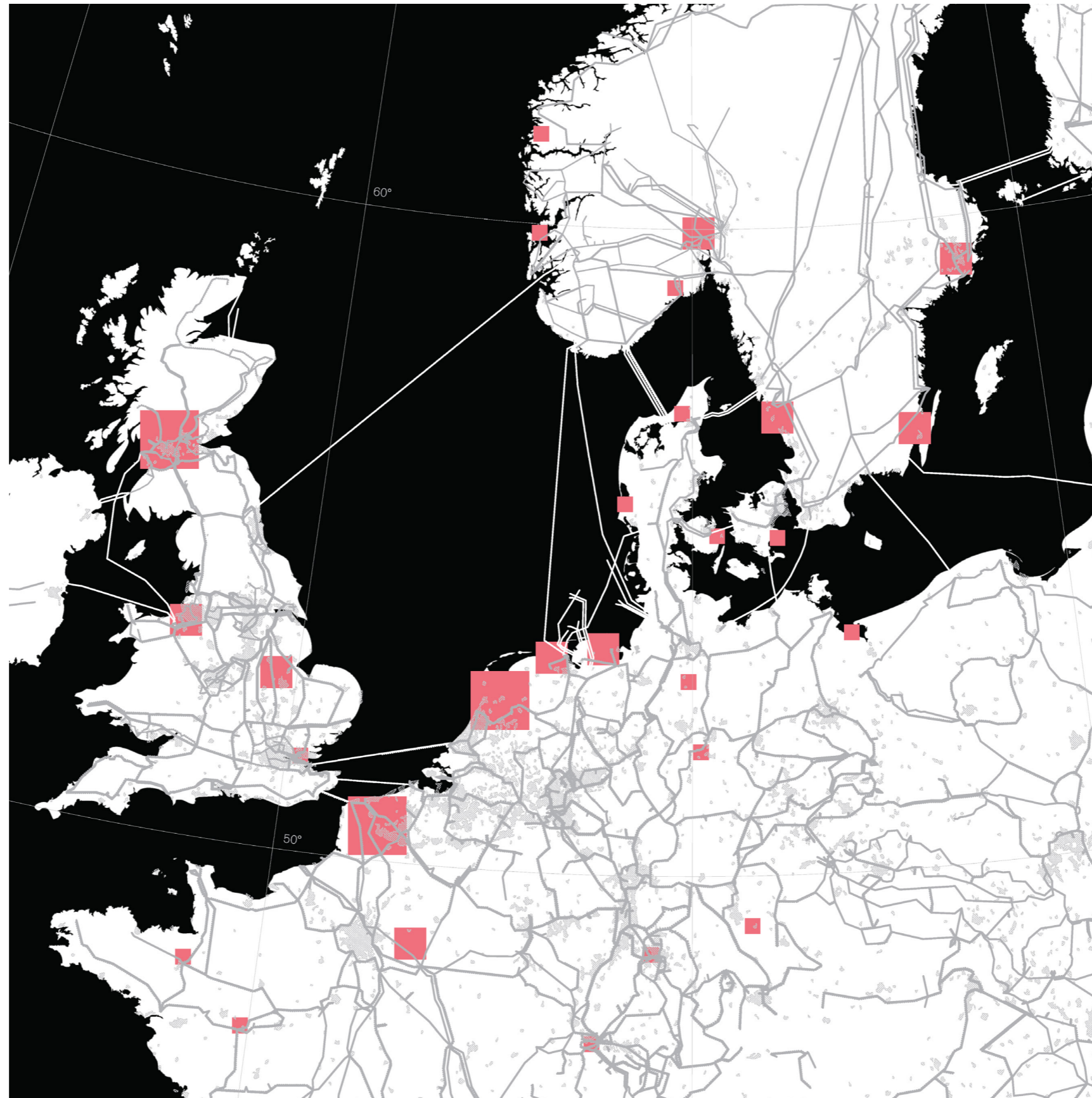

cement production

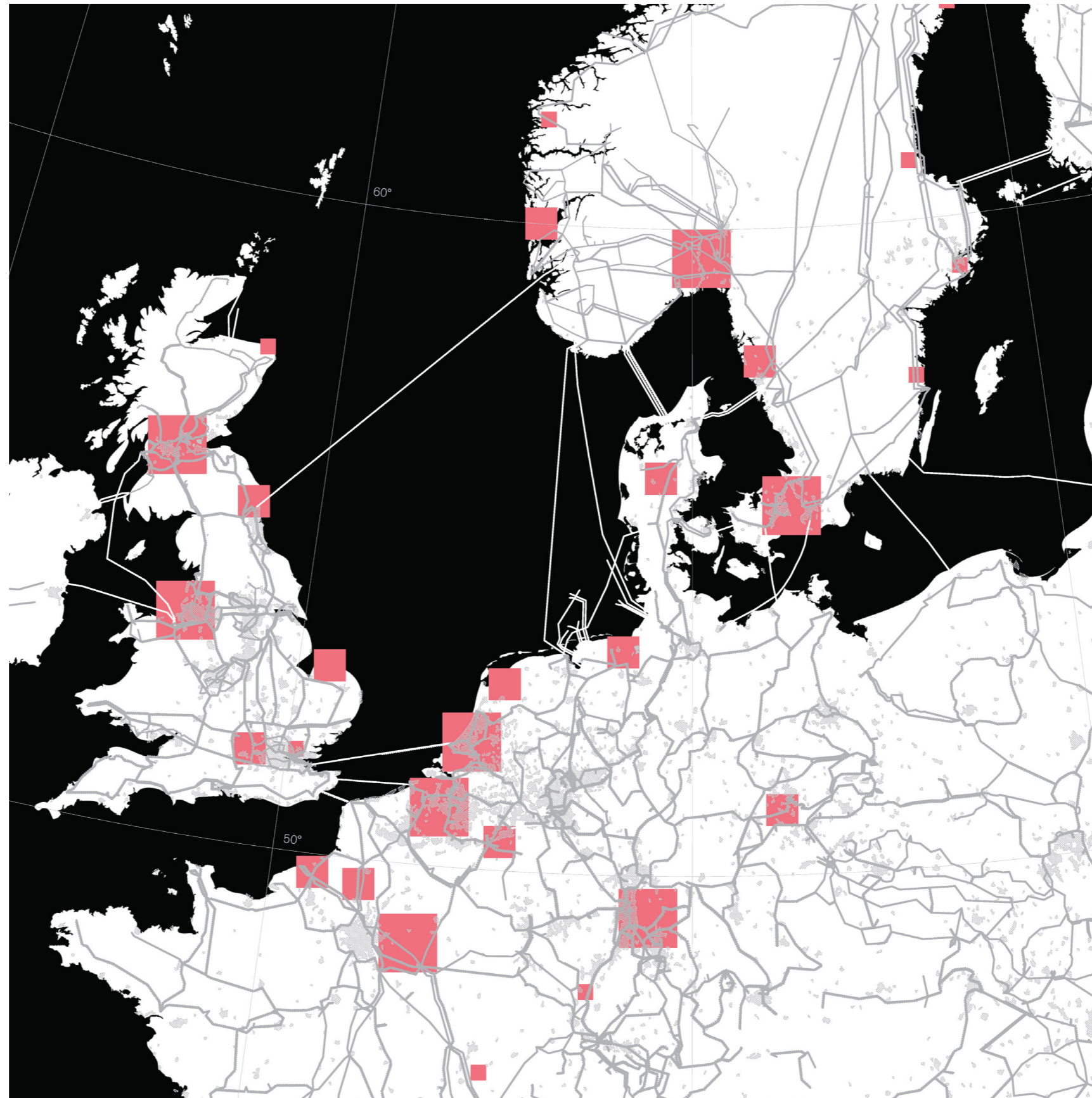

chemical manufacturing

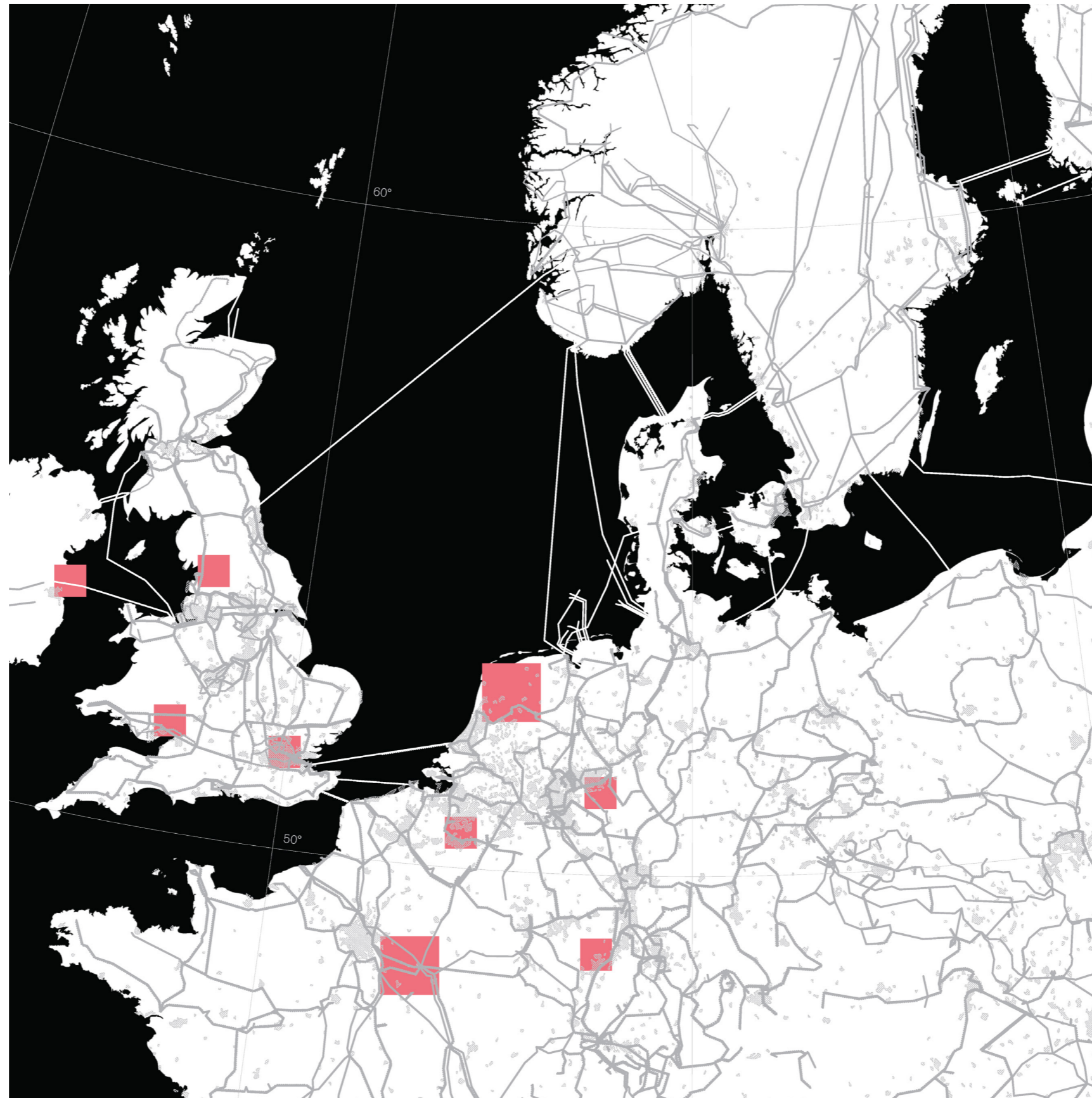

data centres

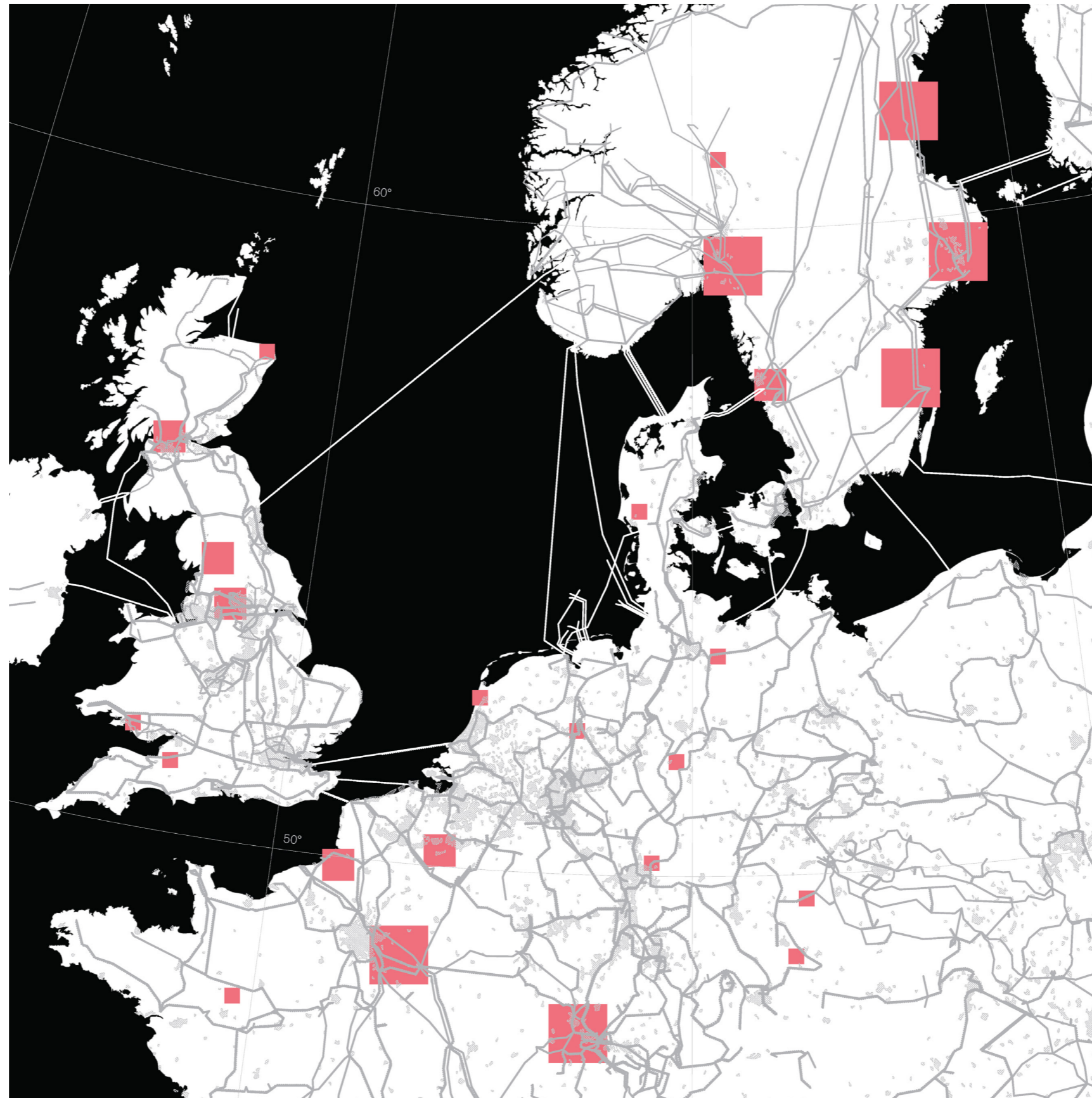

paper and pulp

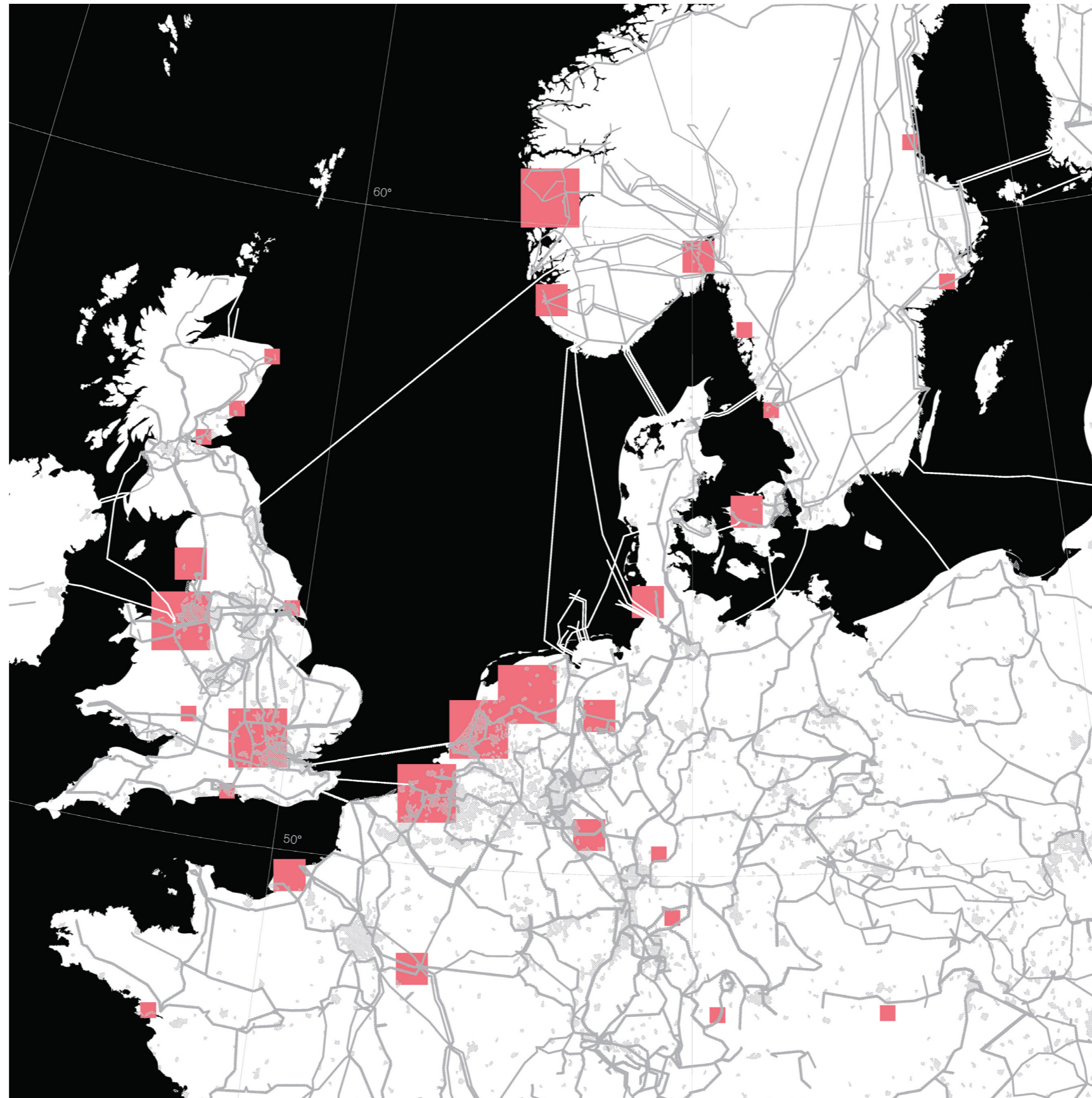

refining

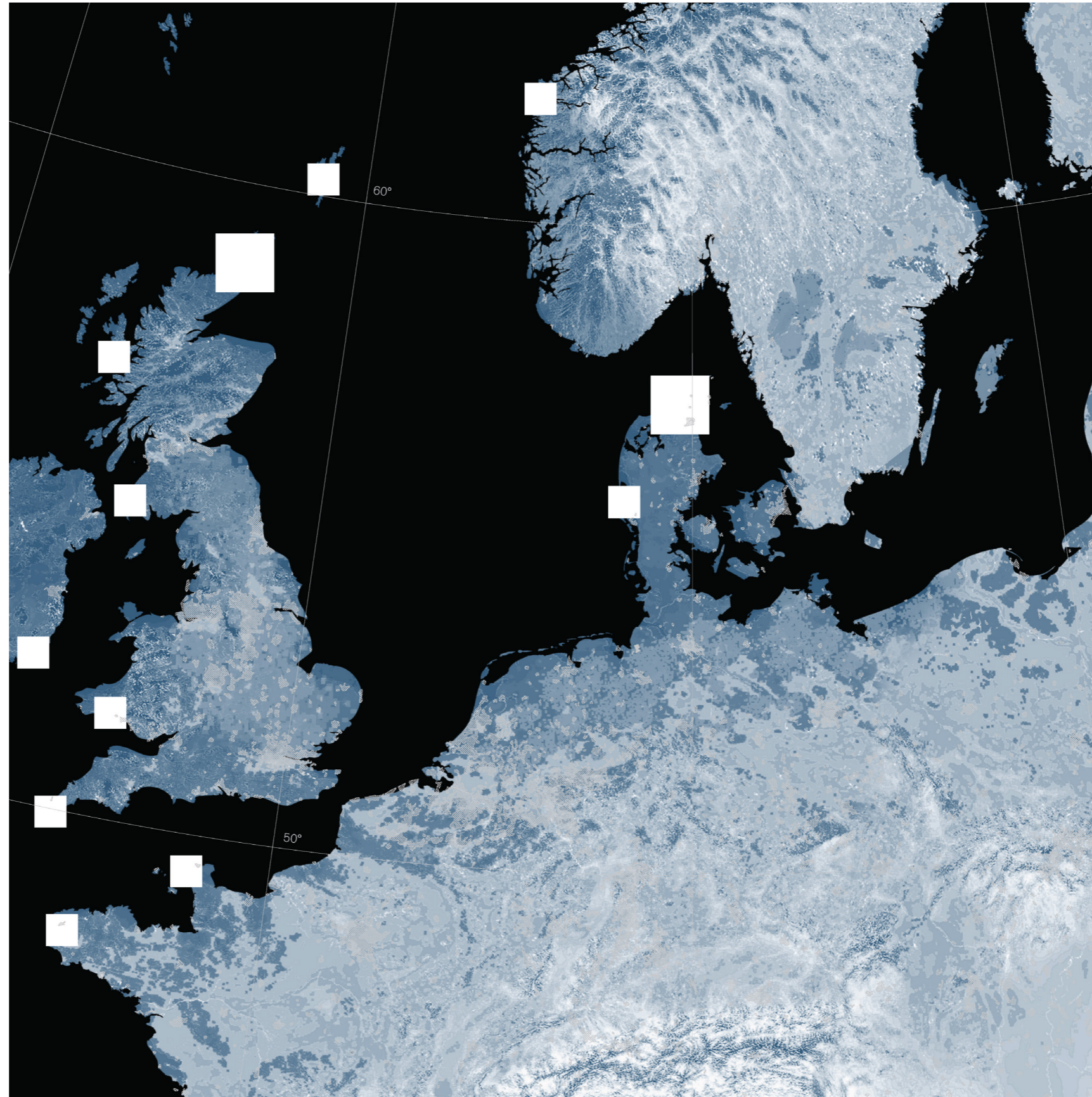

scenario for industrial territorialism

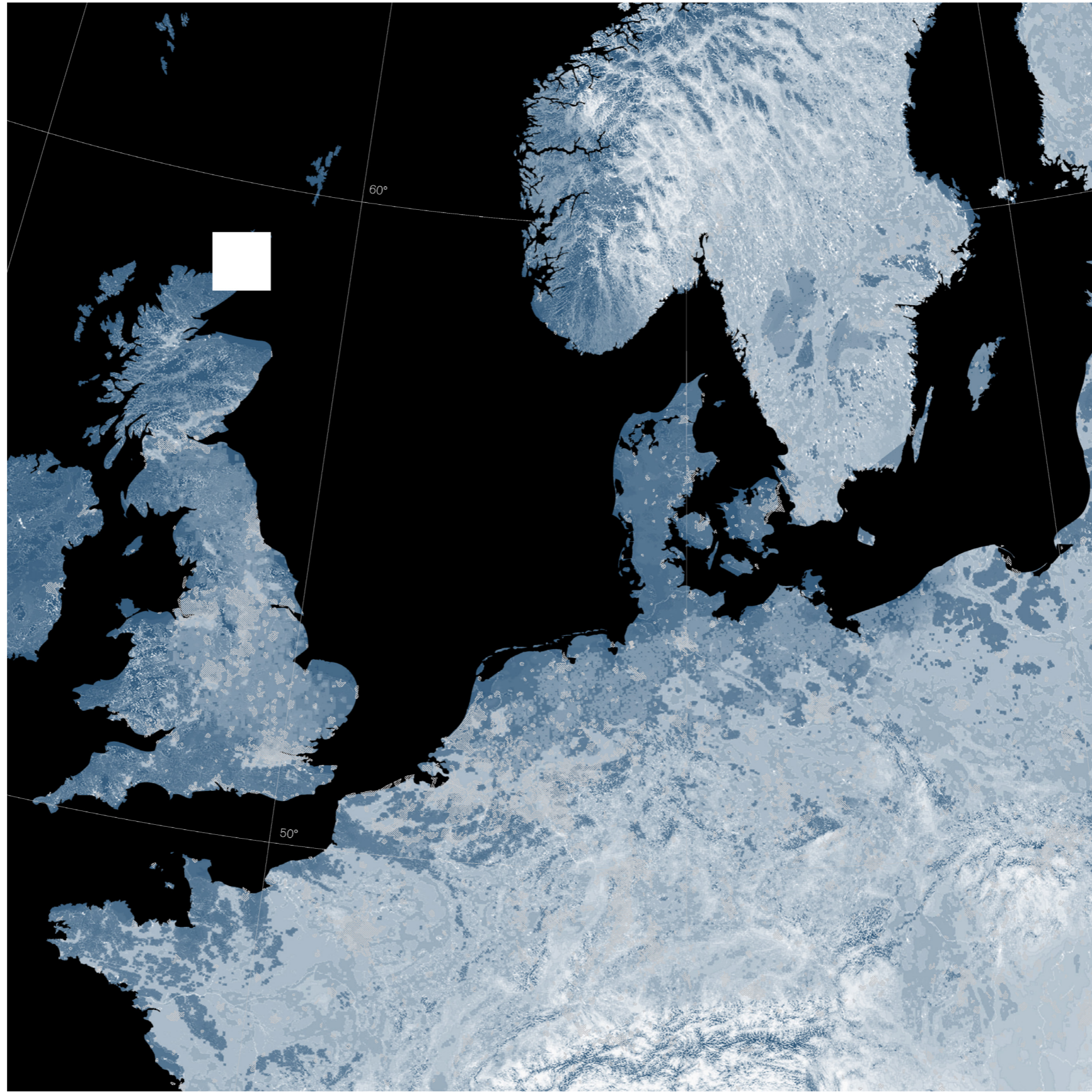

Flotta as exemplar

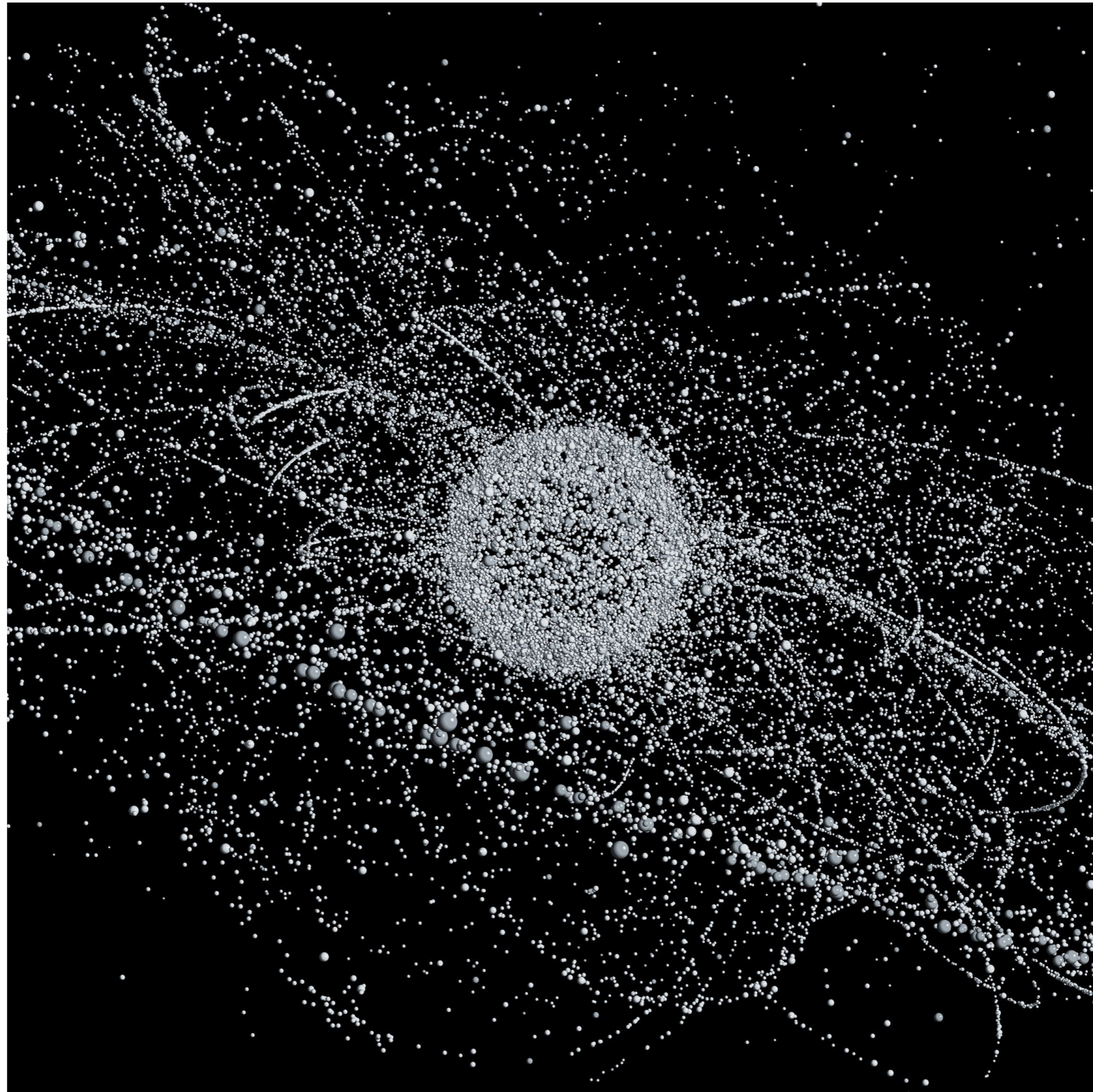

space junk | junk space

Questions:

What do we want the Anthropocene to look like?

Where is the humanity in the Anthropocene?



Architecture and the Anthropocene



positioning: in search of symbiosis

Flotta: A Bruck-Mining Saga

Additional Material

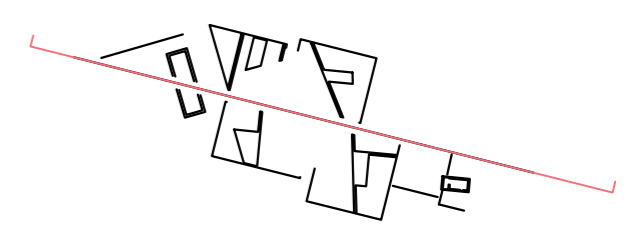
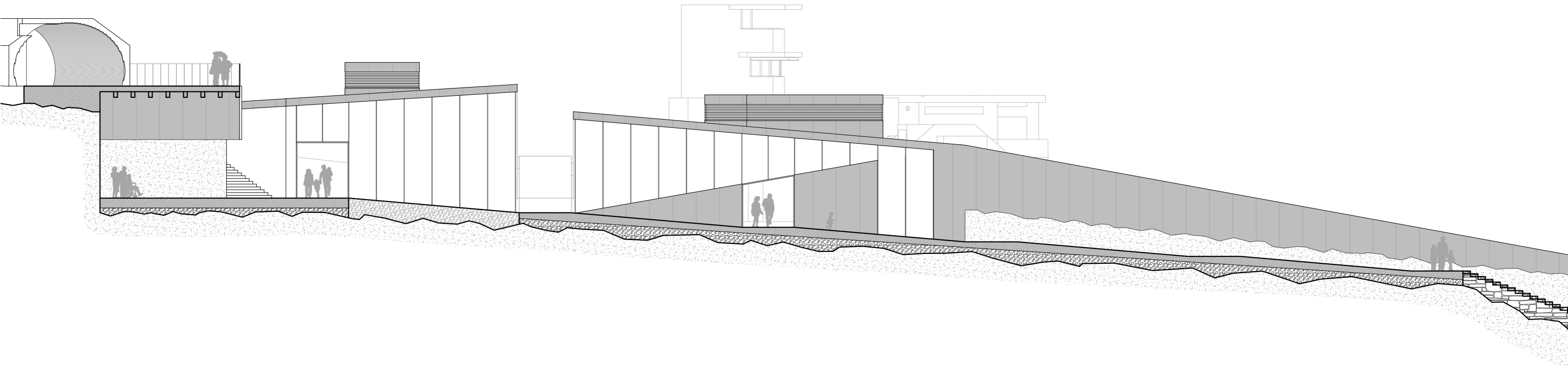

Flotta: A Bruck-Mining Saga
Saga line

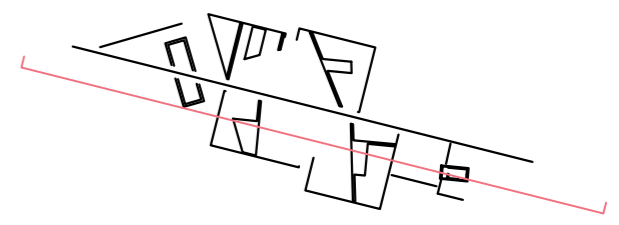
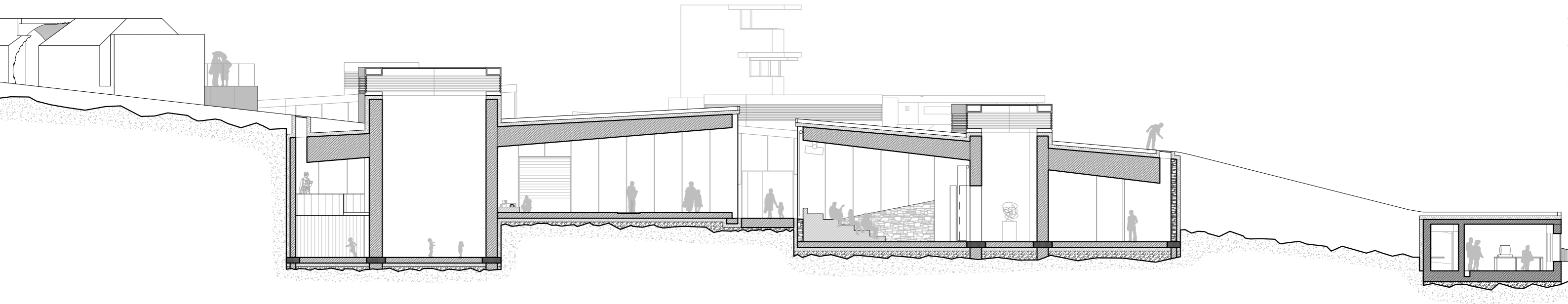

Flotta: A Bruck-Mining Saga
Stories of past and future

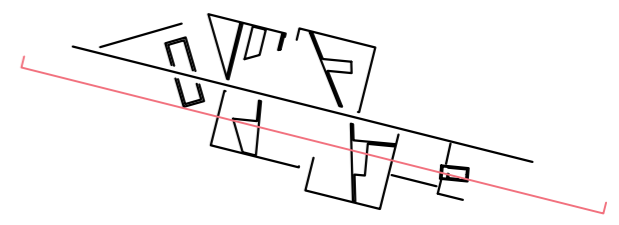
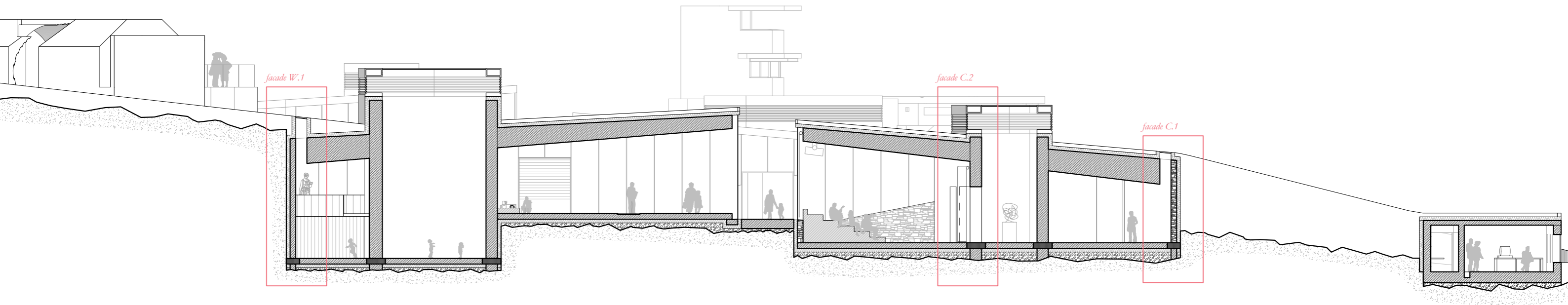

Flotta: A Bruck-Mining Saga

Location of interior facades

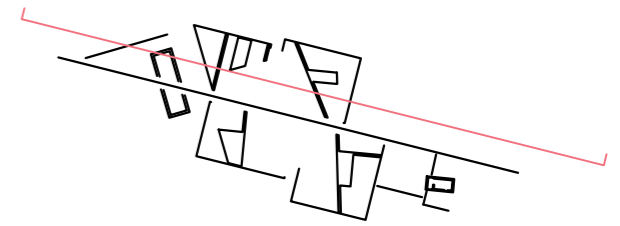
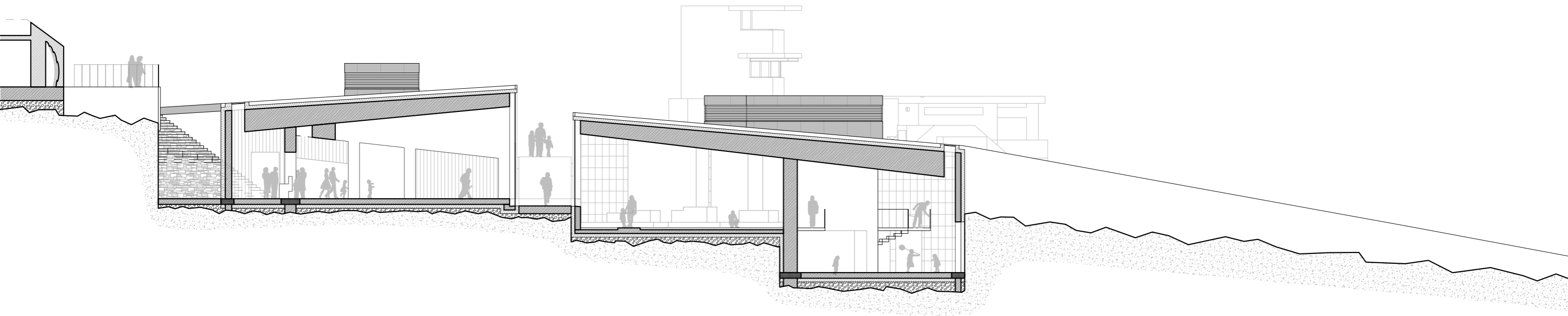

Flotta: A Bruck-Mining Saga

Stories of infrastructure and new present

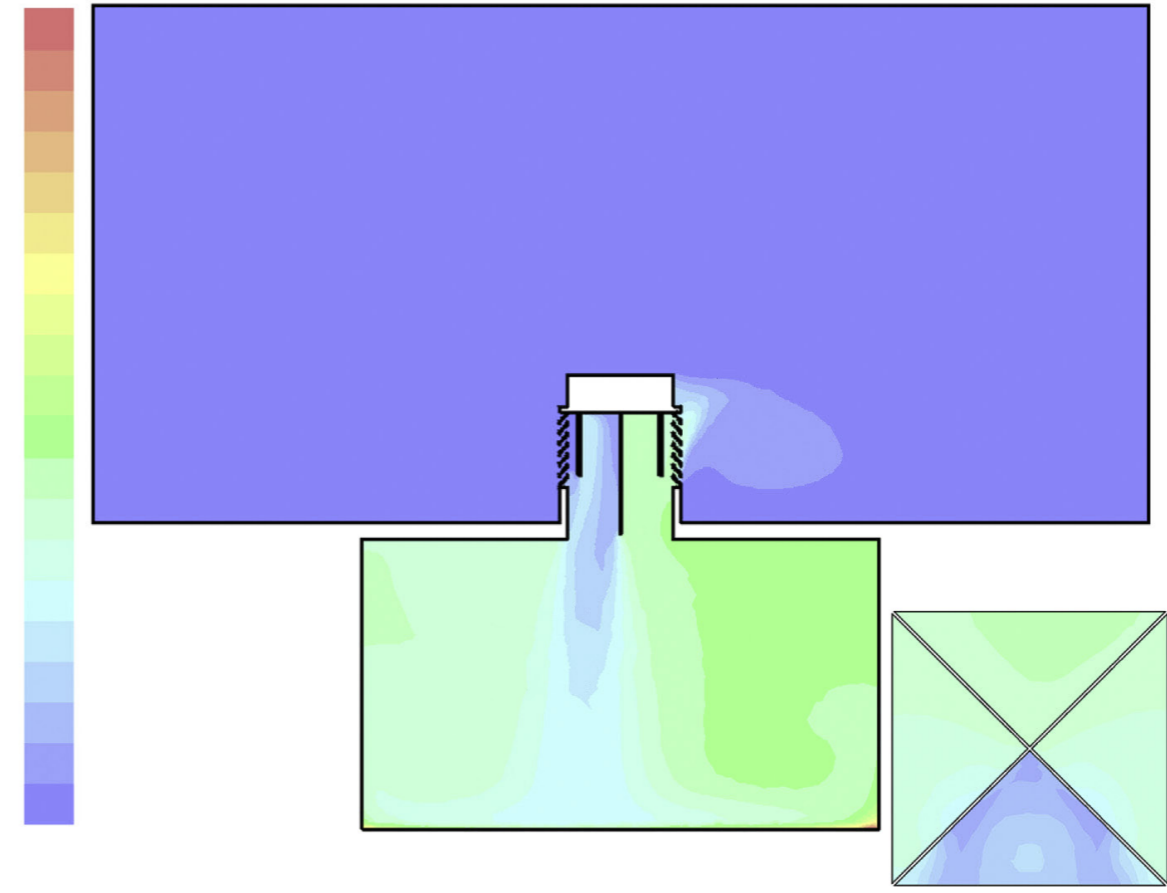
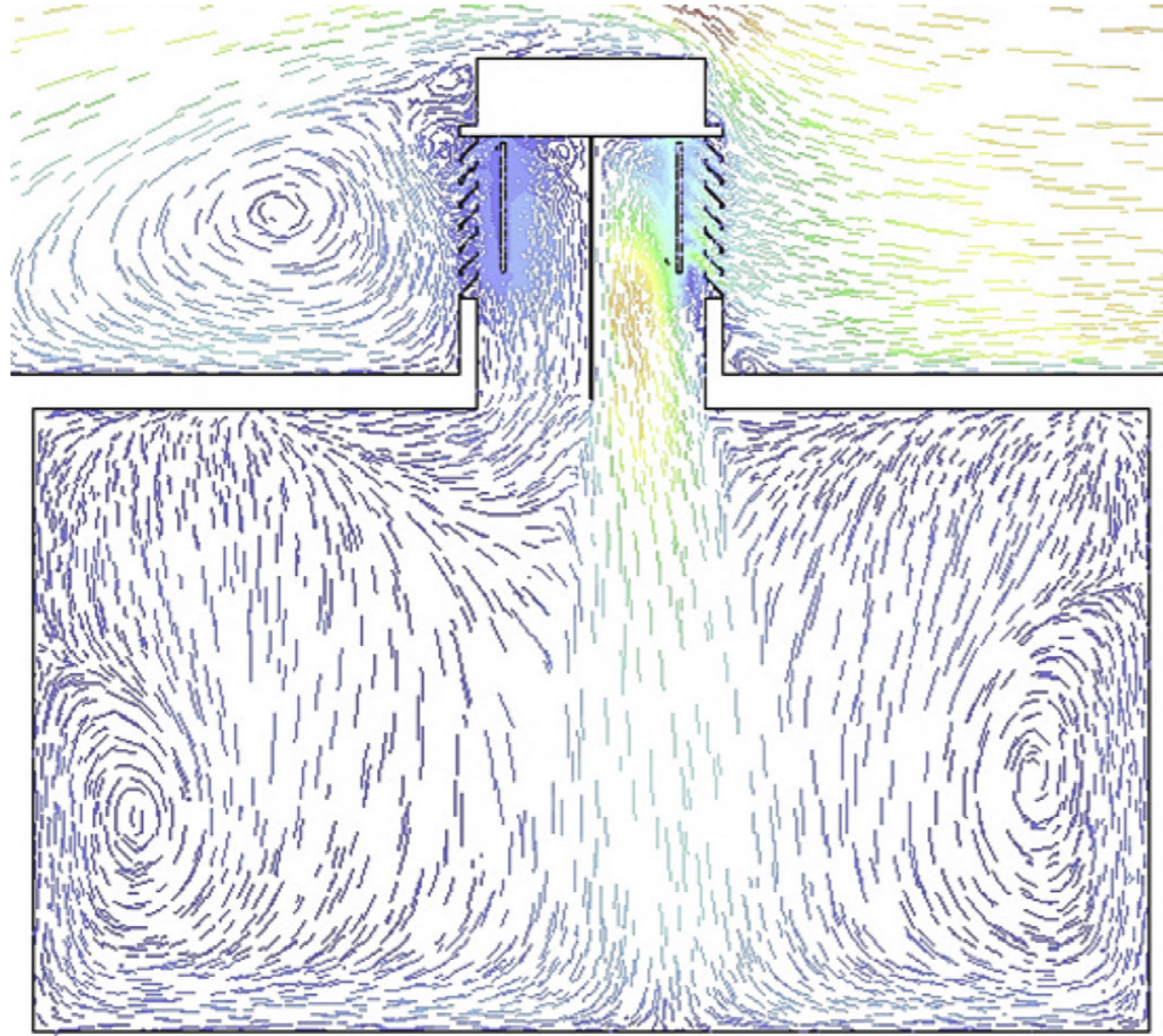

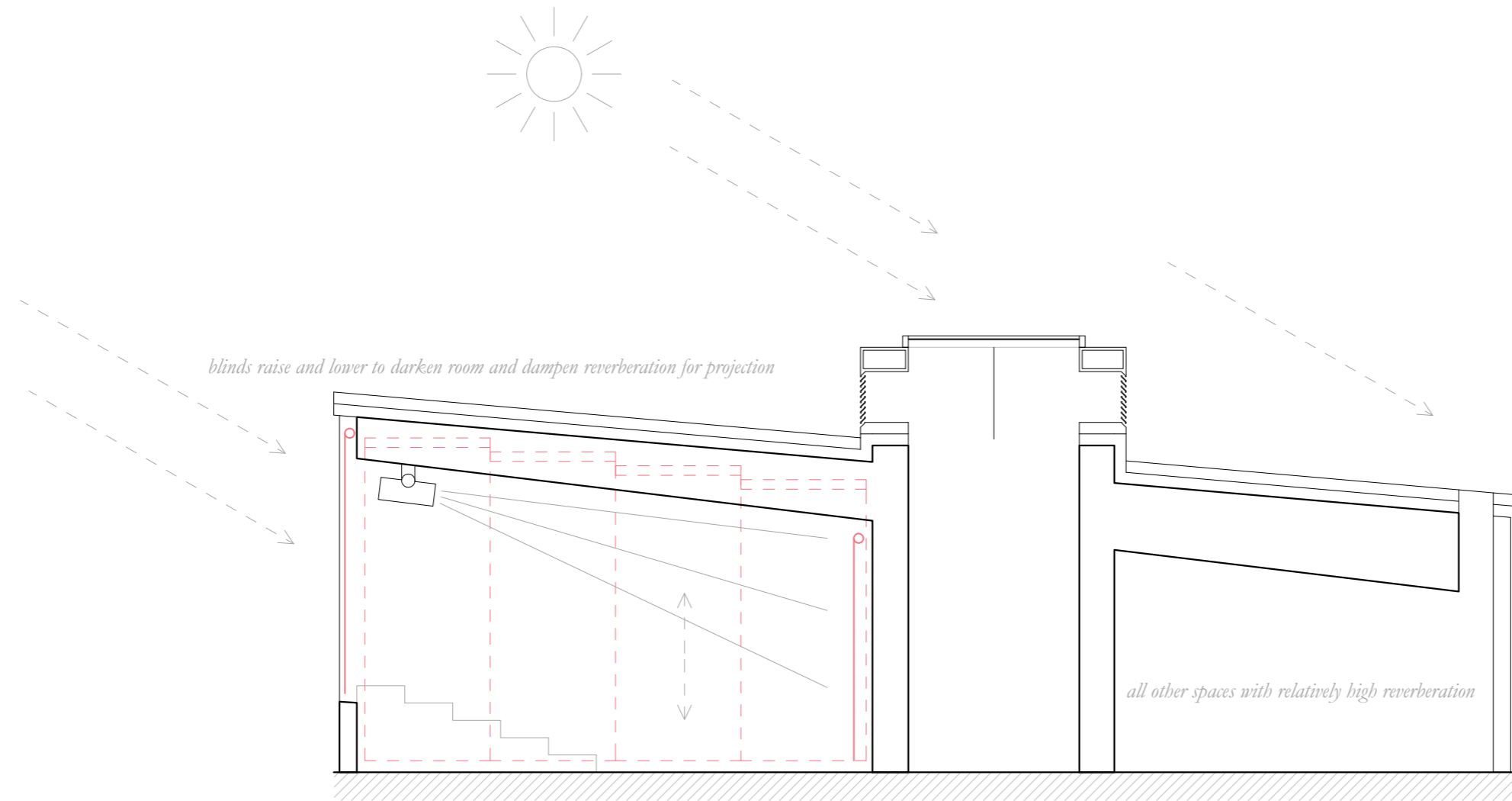



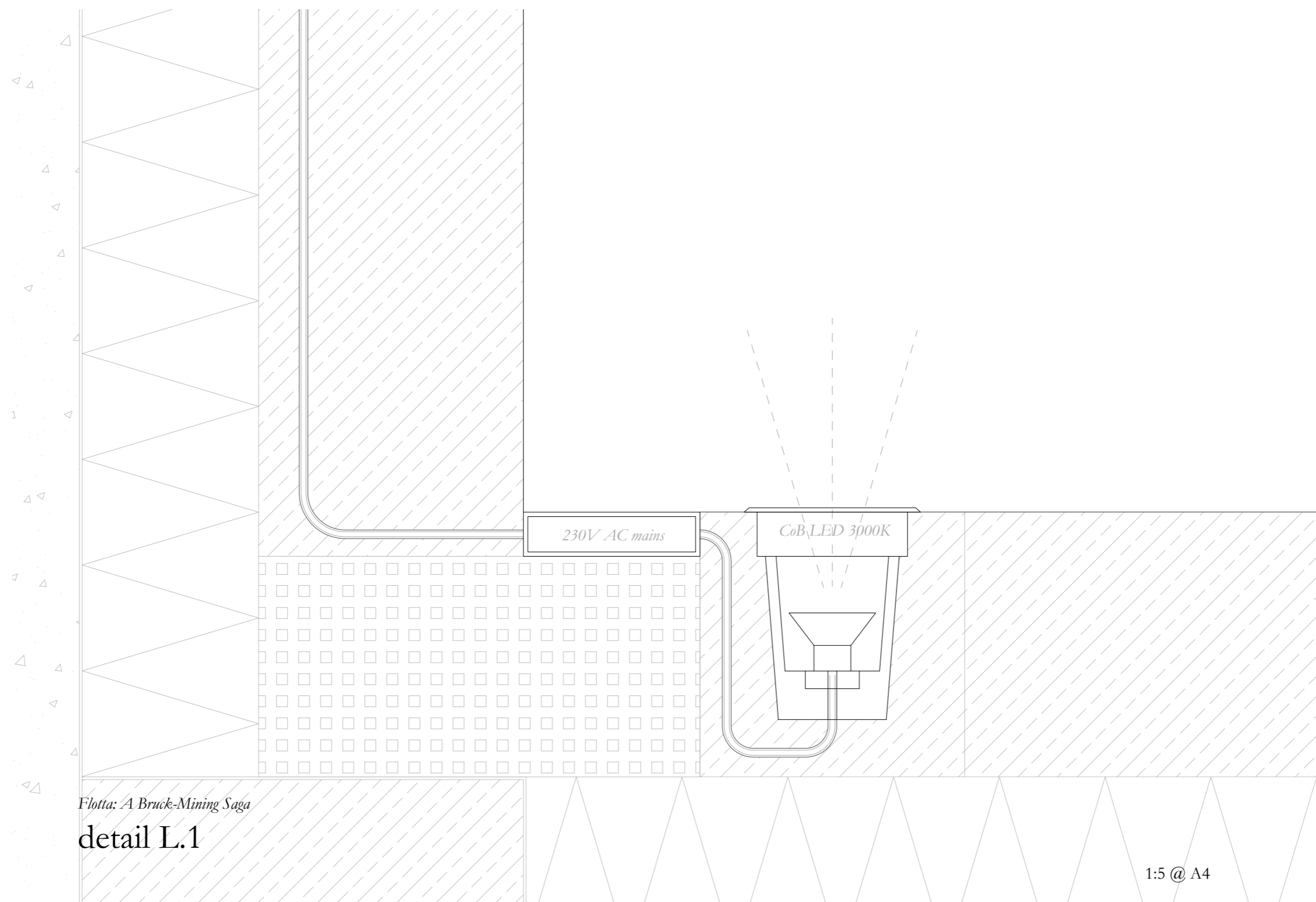

Flotta: A Bruck-Mining Saga

detail L.1

1:5 @ A4

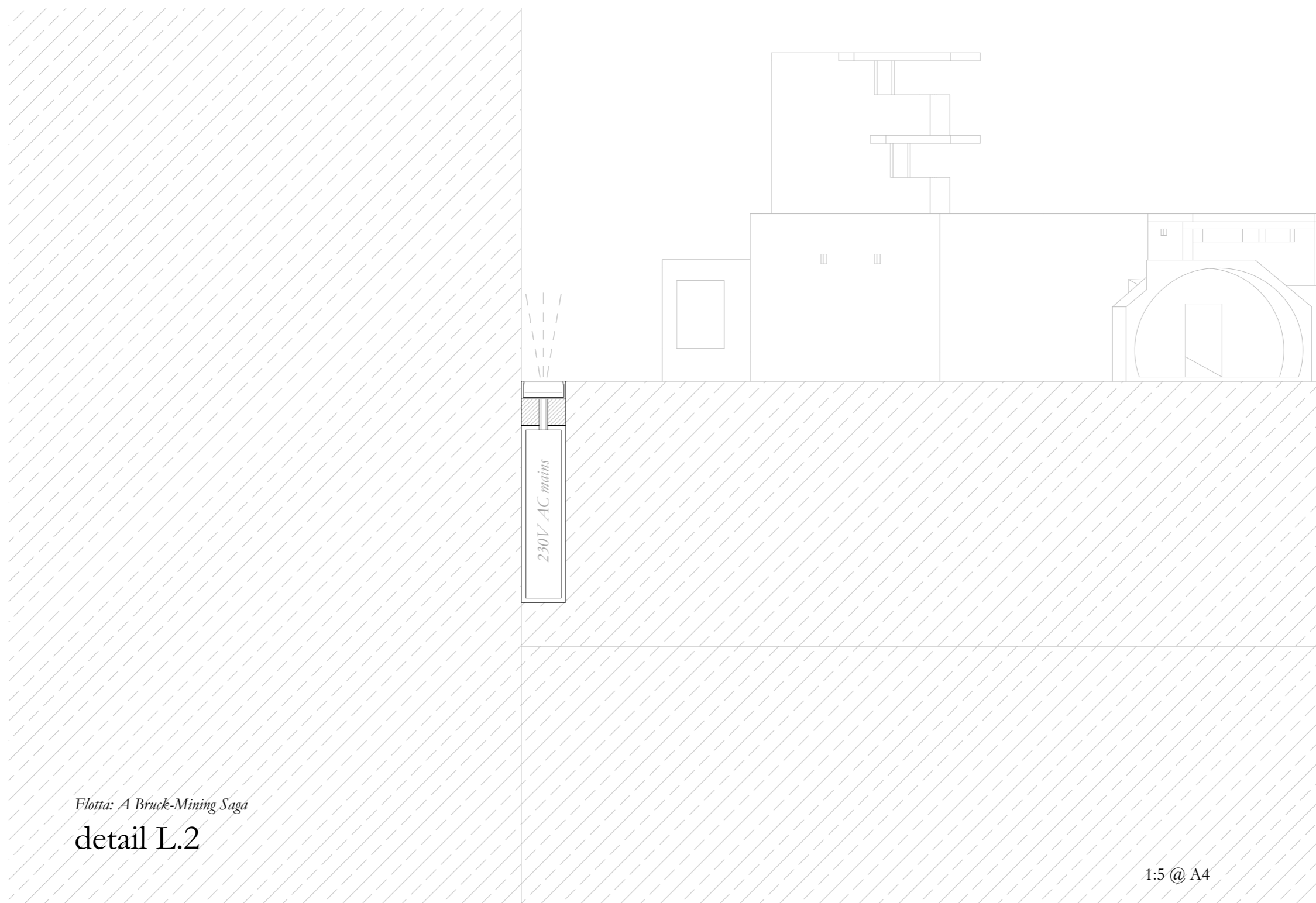

Flotta: A Bruck-Mining Saga

detail L.2

1:5 @ A4

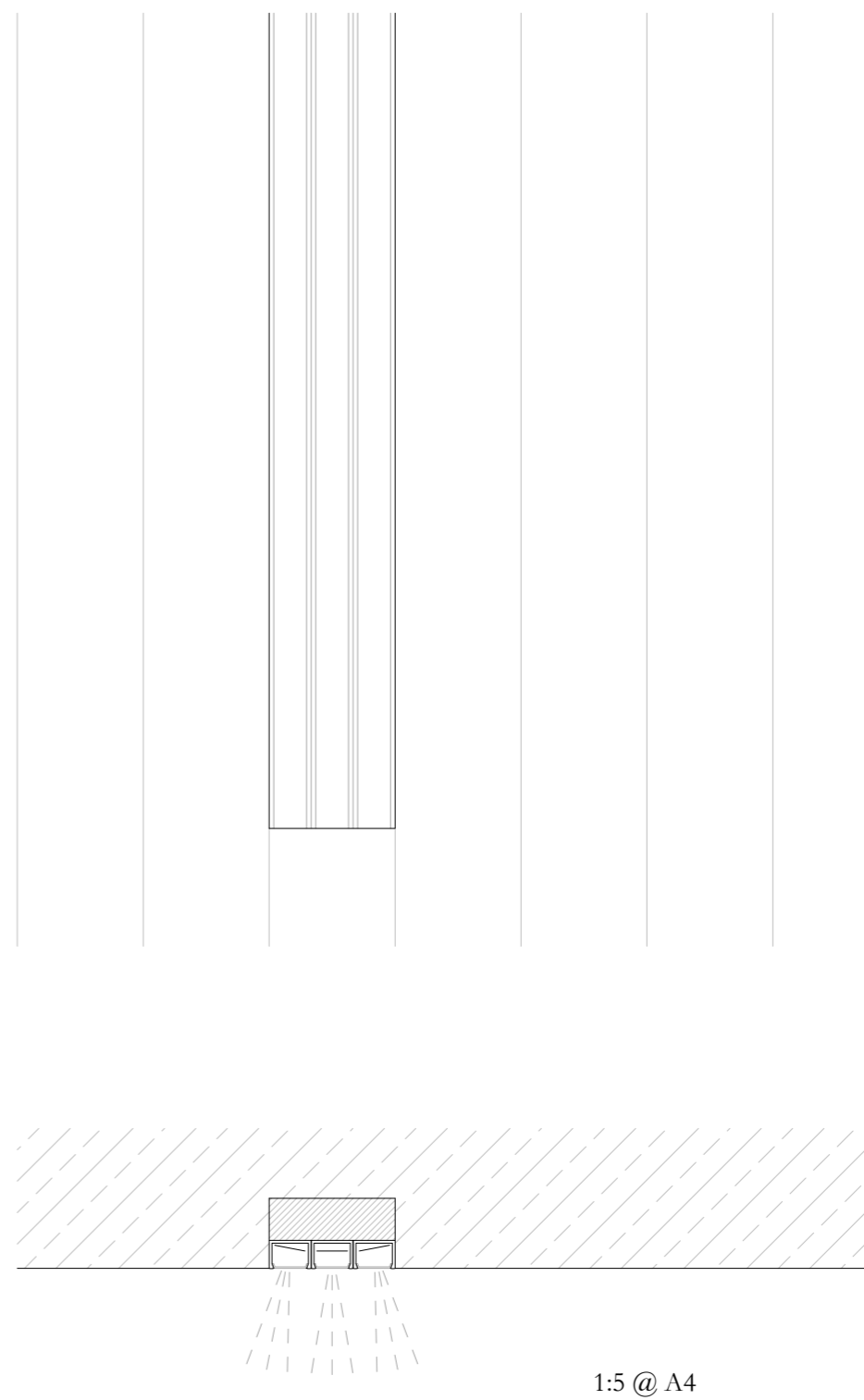
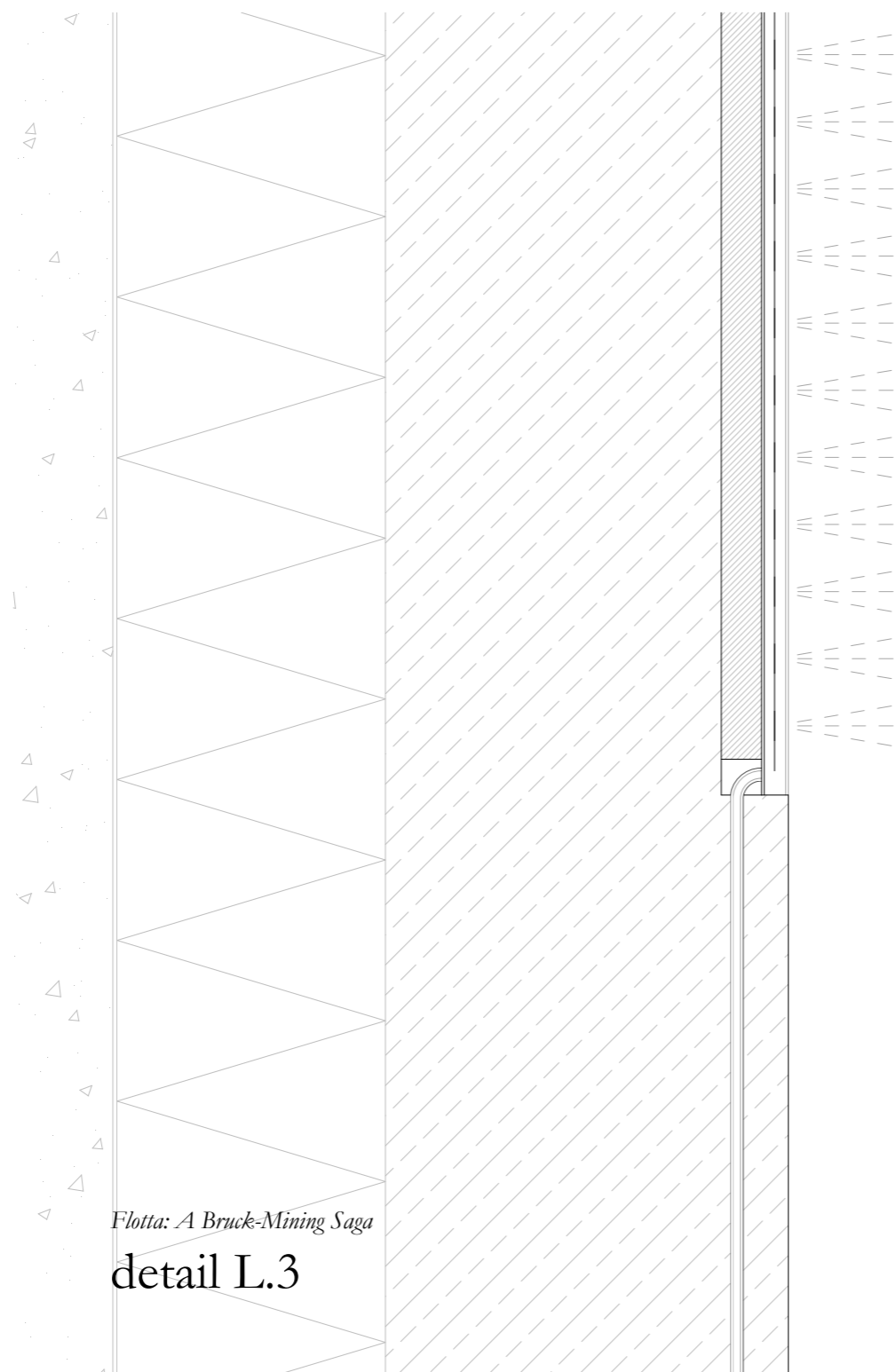

1:5 @ A4

