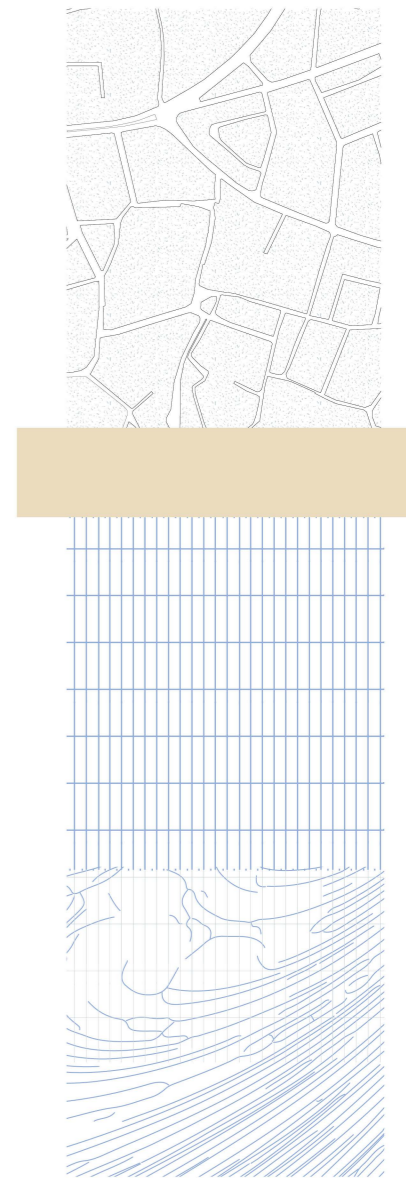
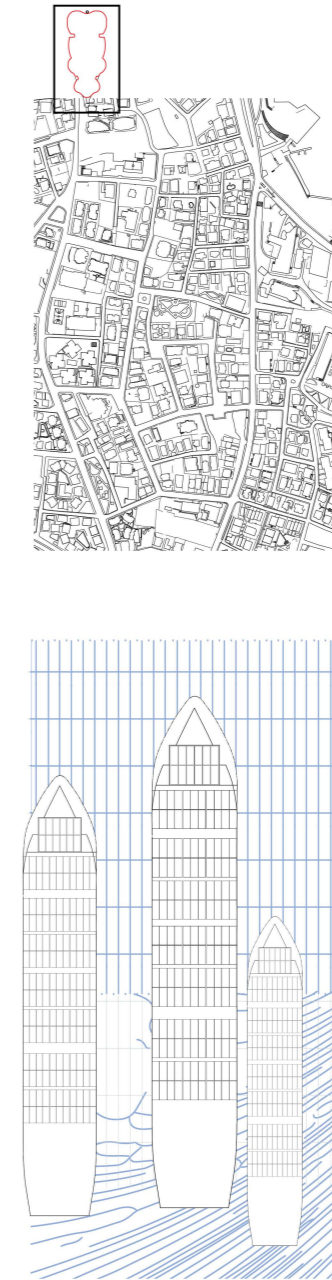
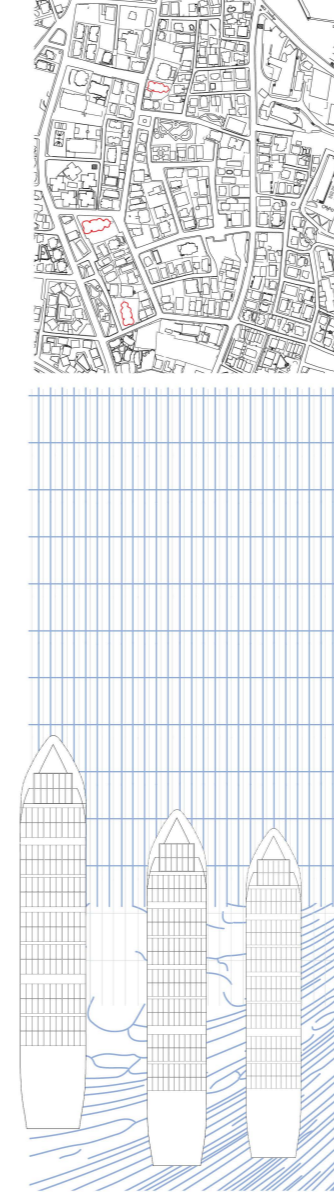
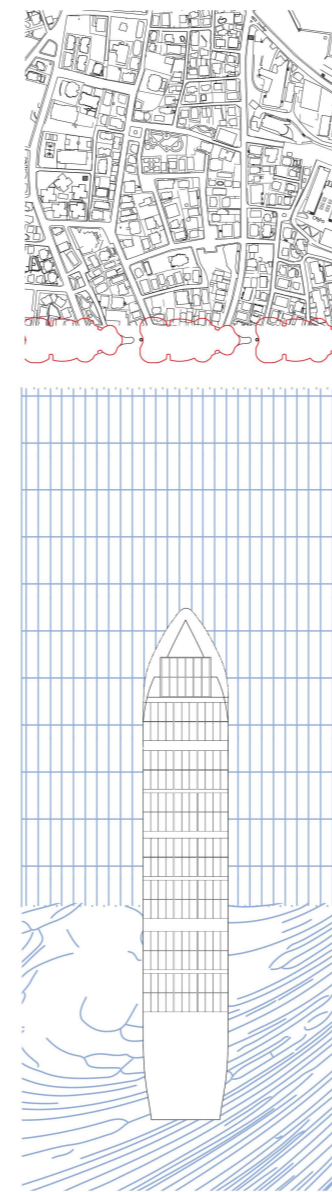


The elephant inbetween





The elephant in the room

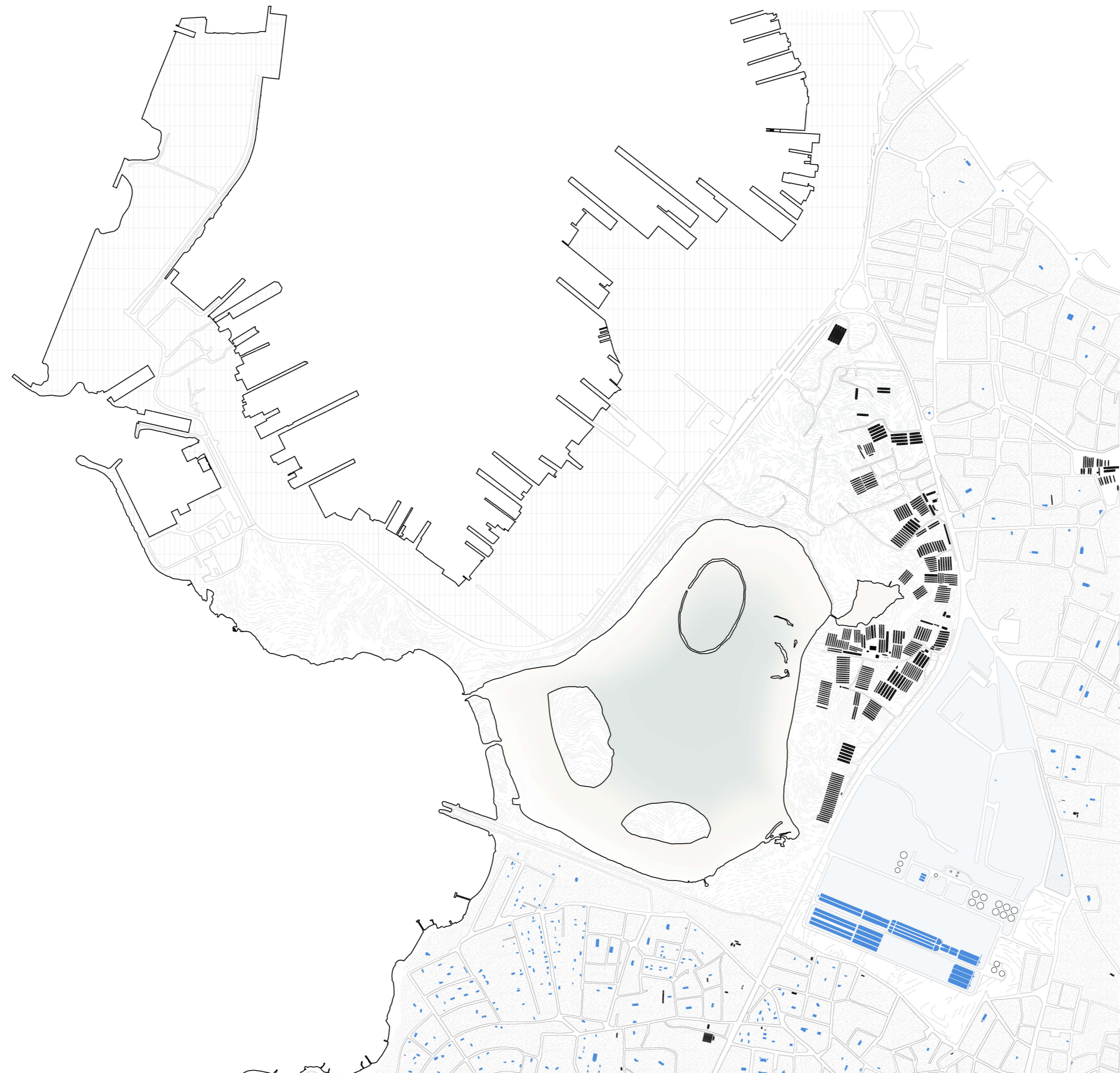


Port - Brothel - City diagram

The in-between space



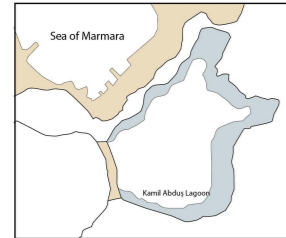
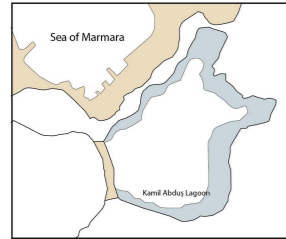
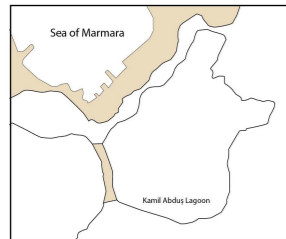
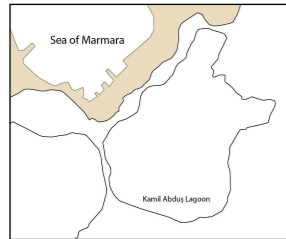
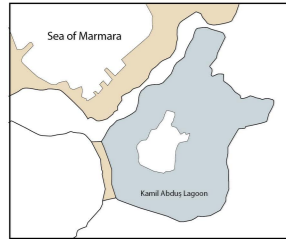
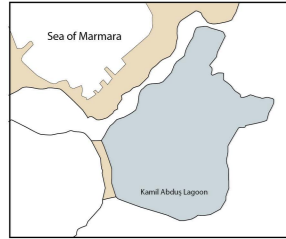
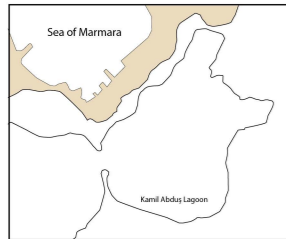
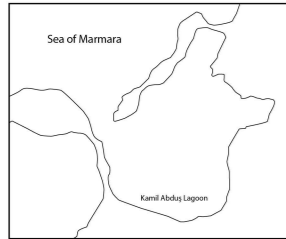
Location of Tuzla in vicinity of Istanbul



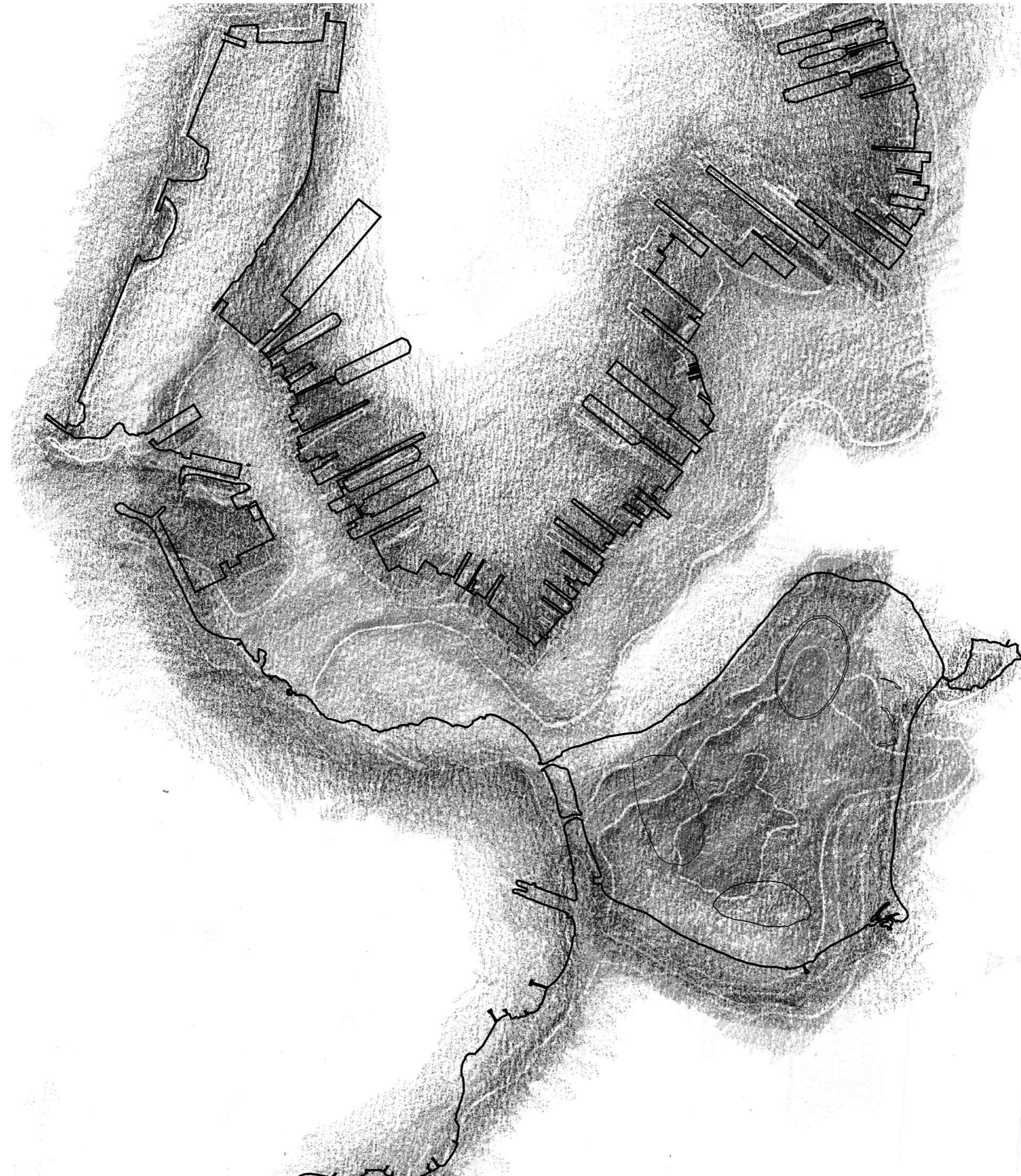
Characteristic Pieces of location



Tuzla shipyard



■ Dry lagoon
■ Reclaimed land



The moving edges



2
EAU de TOUZLA
"ITCHMÉ"

Commande
du 28 Juin 1923
Souze (12)
Dame - jeannes

Soit
Litres: 660
Paga 11 Larn.

T. C.
SAHAT VE İÇTİMAI
MUAVENET VEKÂLETİ

Maden Suları ile
Kasra ve İçmeler Hıfzıssıhha

N° 3

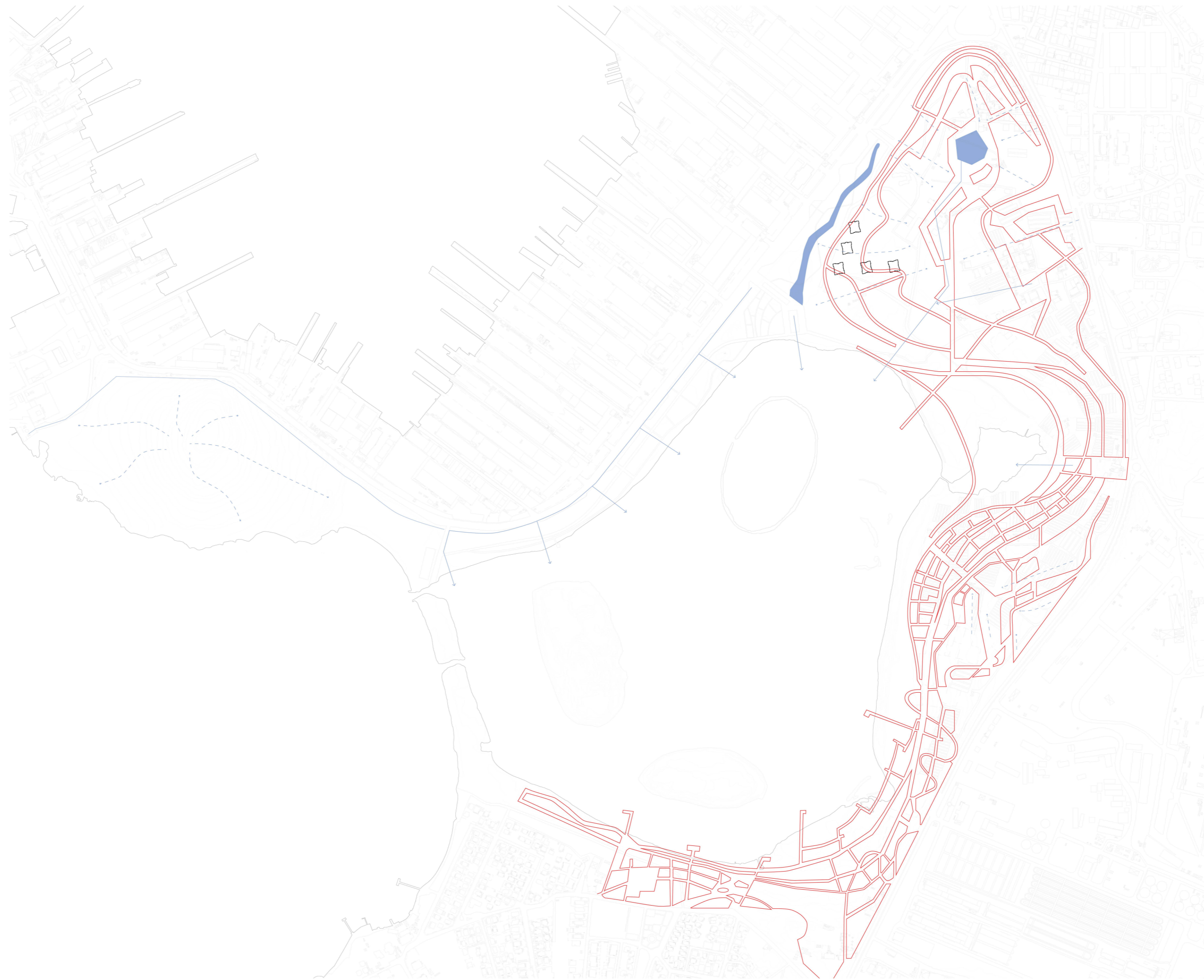
1559 numaralı Umumi Hıfzıssıhha kanununun 200 ve 201 inci maddeleri
mucibince vali olan mürcast üzerine Kocaeli Vilayeti Dahilinde Touzla ile
Pendik arasında Gebze kasasında mevcut olan Touzla İçmeleri
suyla ilgili tesistatın ait rapor ve plânlar tetkik edilmiş ve İçmelerin
gıdali hasatları husus ve tesistatın muvafık olduğu anlaşılınca ekhbi soket
nazarında işletilmesini ve Buraya tedavi maksadıyla gelen kimselerin
kâhulüne mürasde edilmiştir. 1935

Sıhhat ve İhtimal Muavenet
Vekilli





Kamil Abduş park



Landscaping for park



Proposed alternative for the
Landscaping of the park

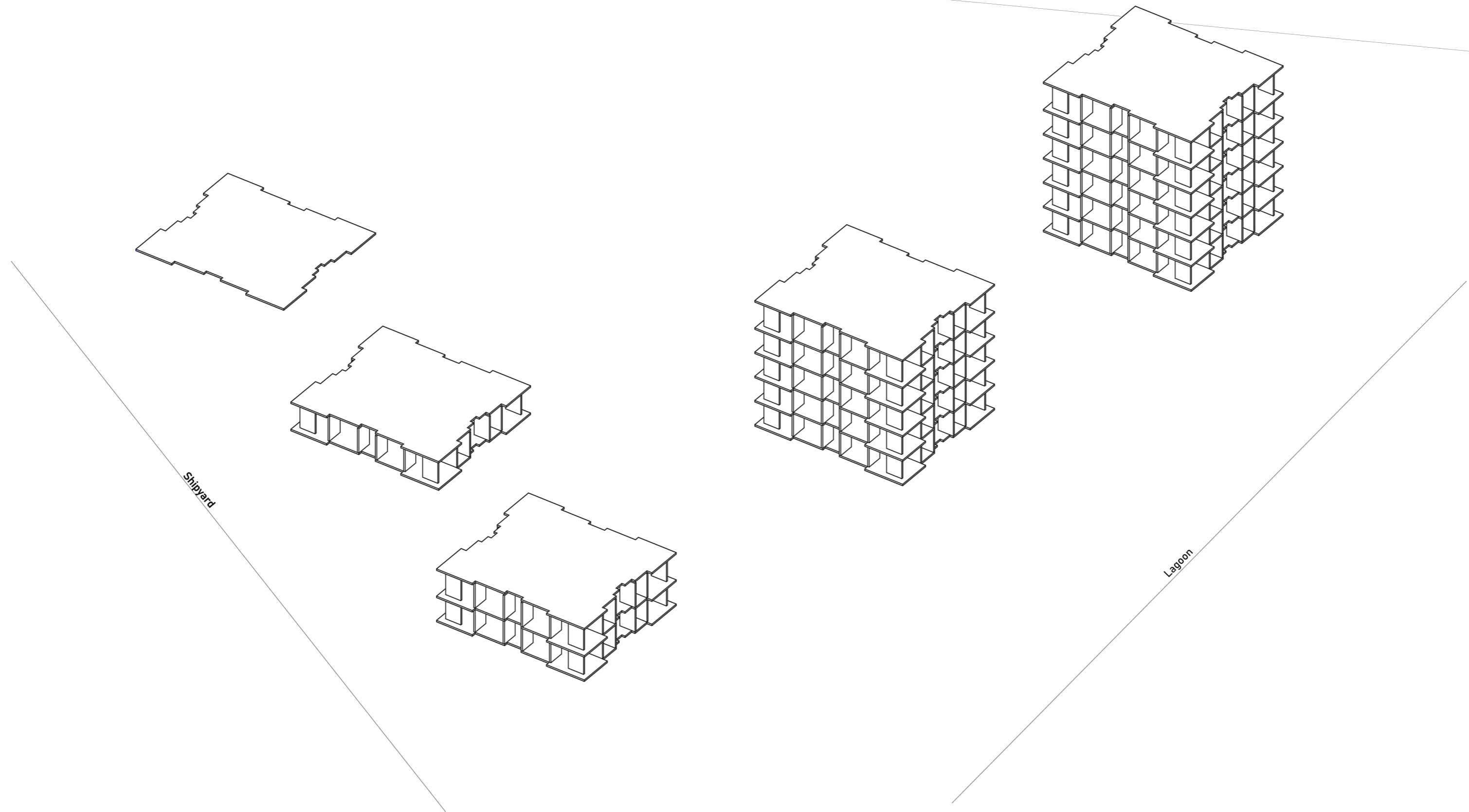


Green houses next to site

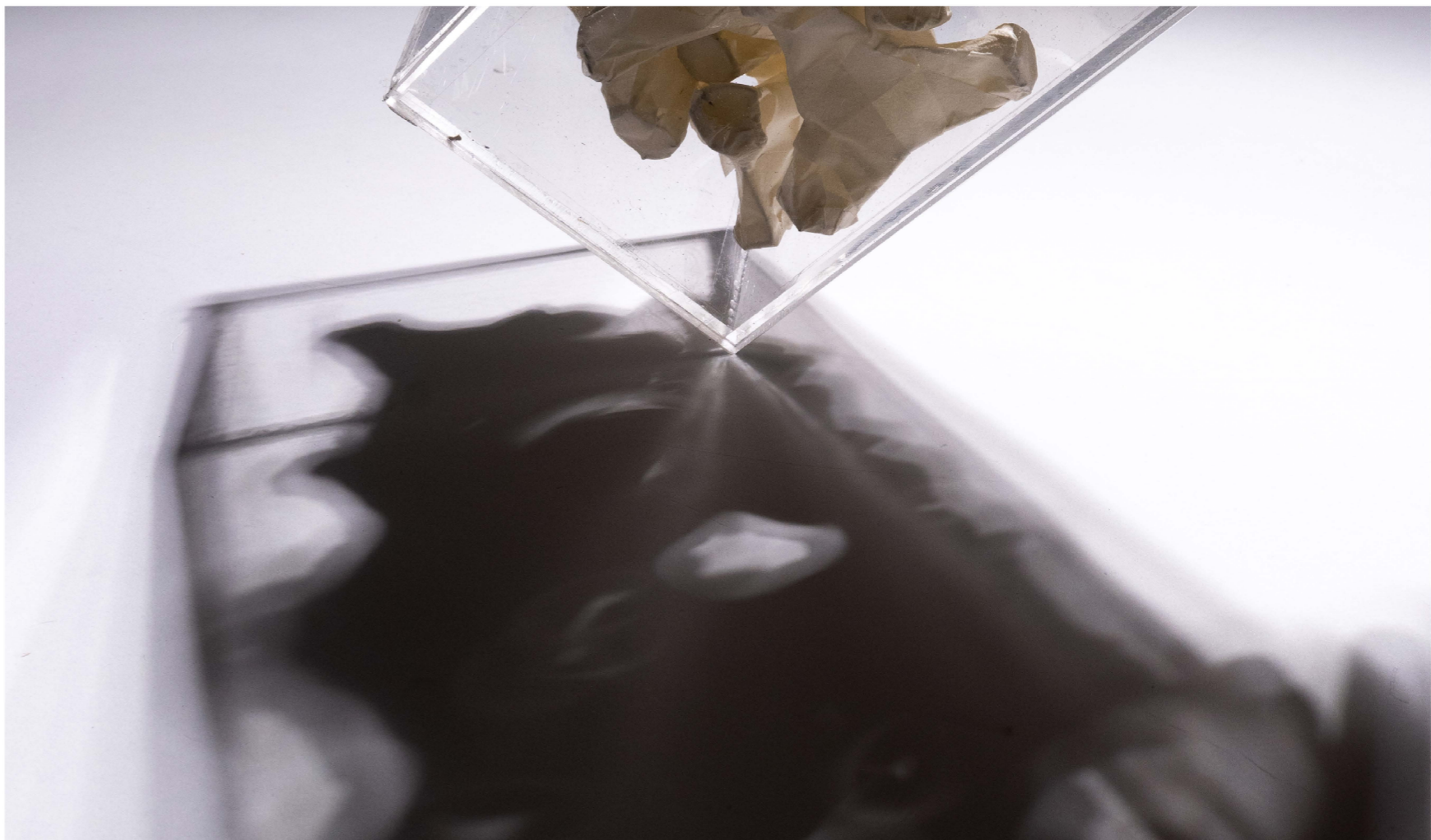
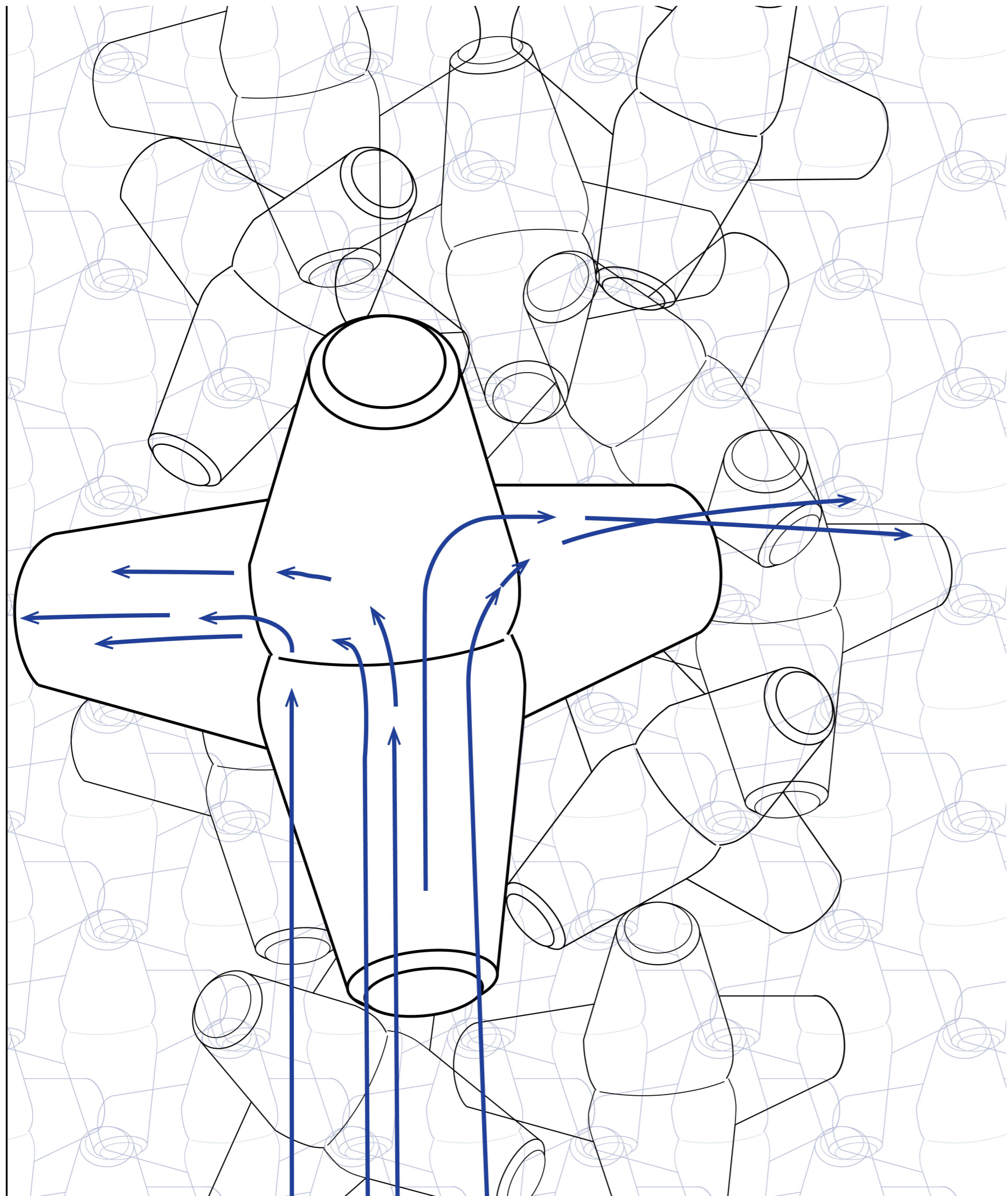


Existing structures on site

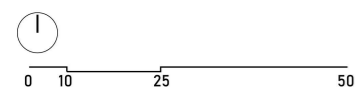
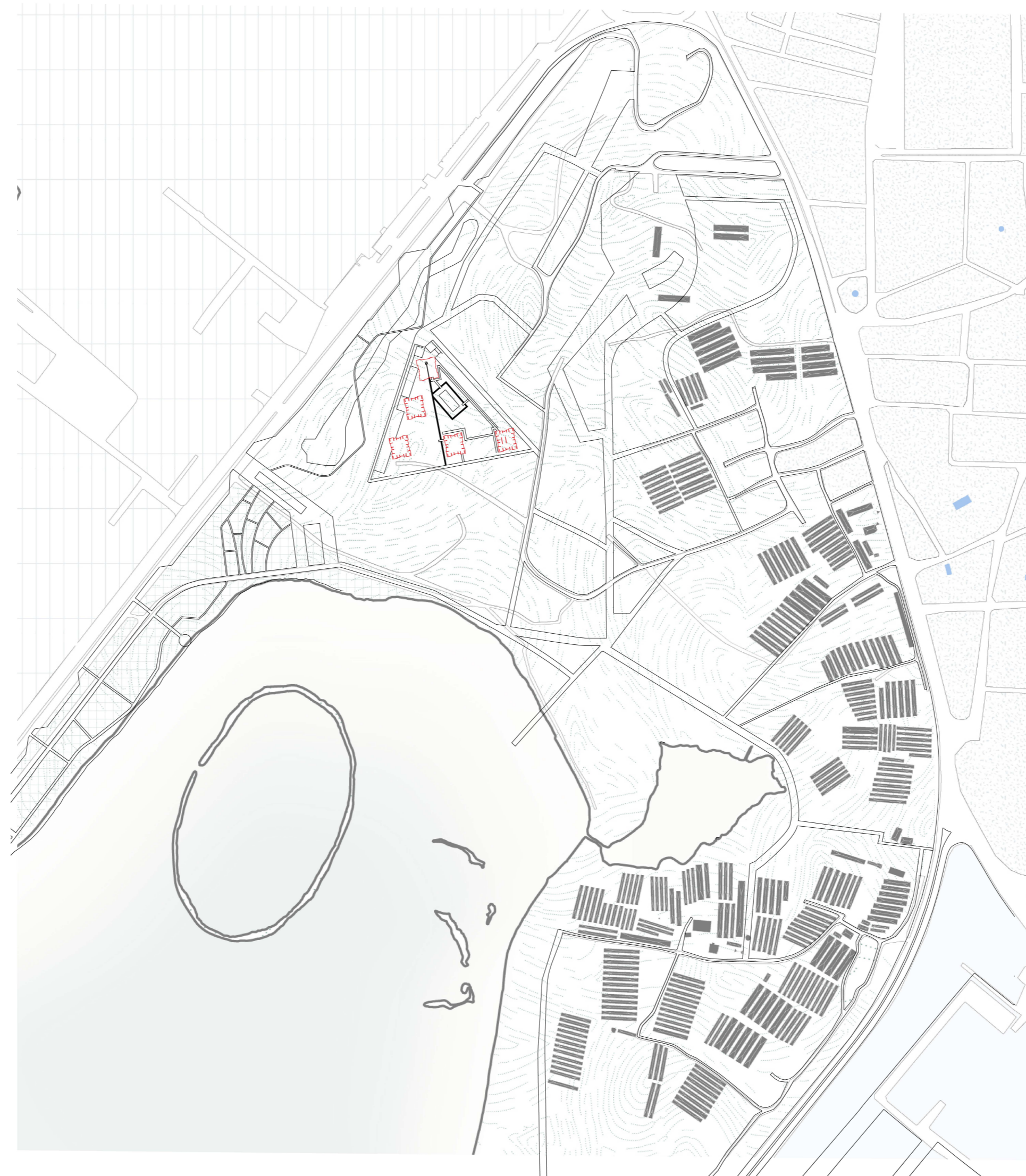
City- Green houses- Concrete factory- Water treatment plant



Existing structures on site

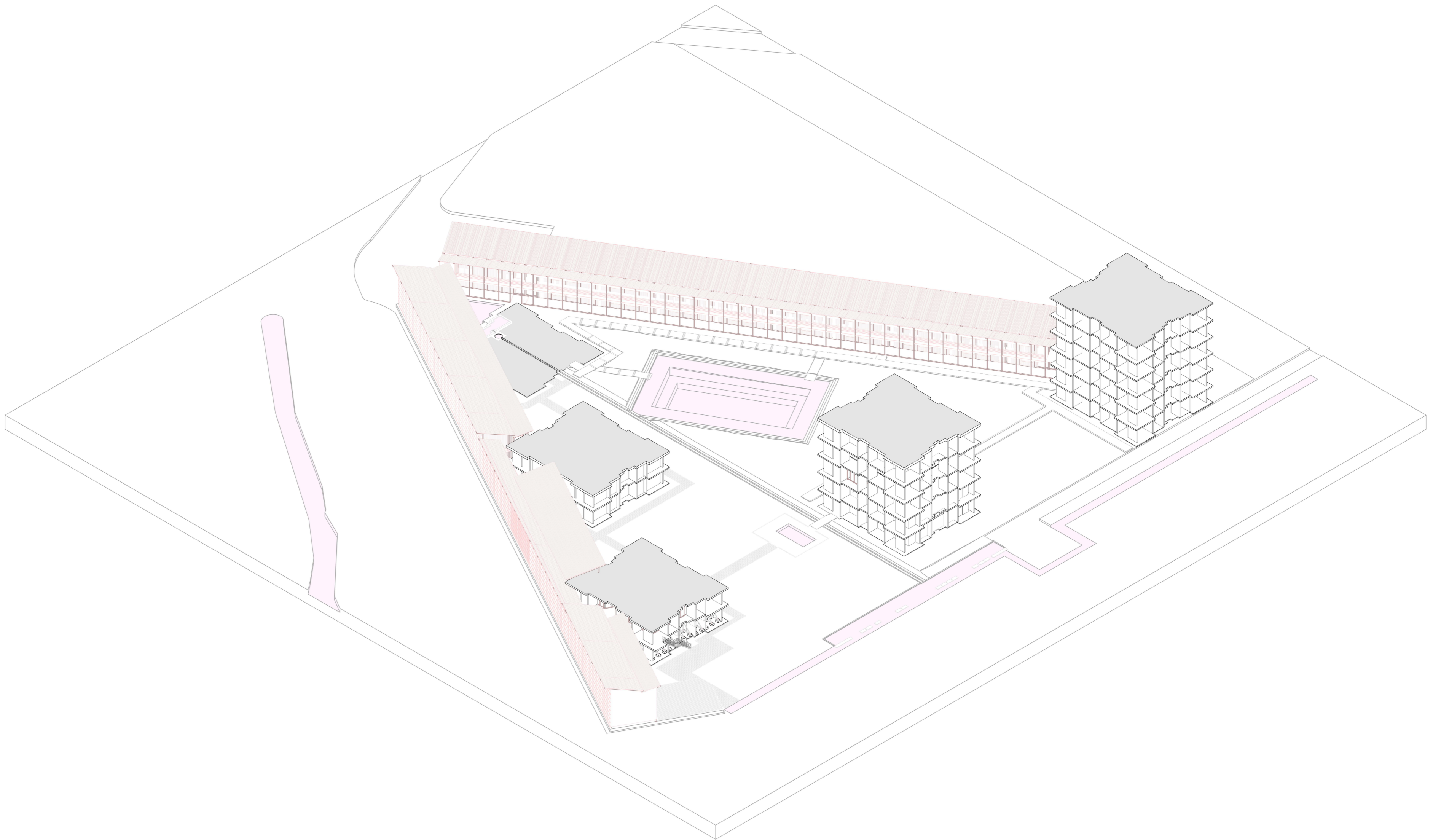


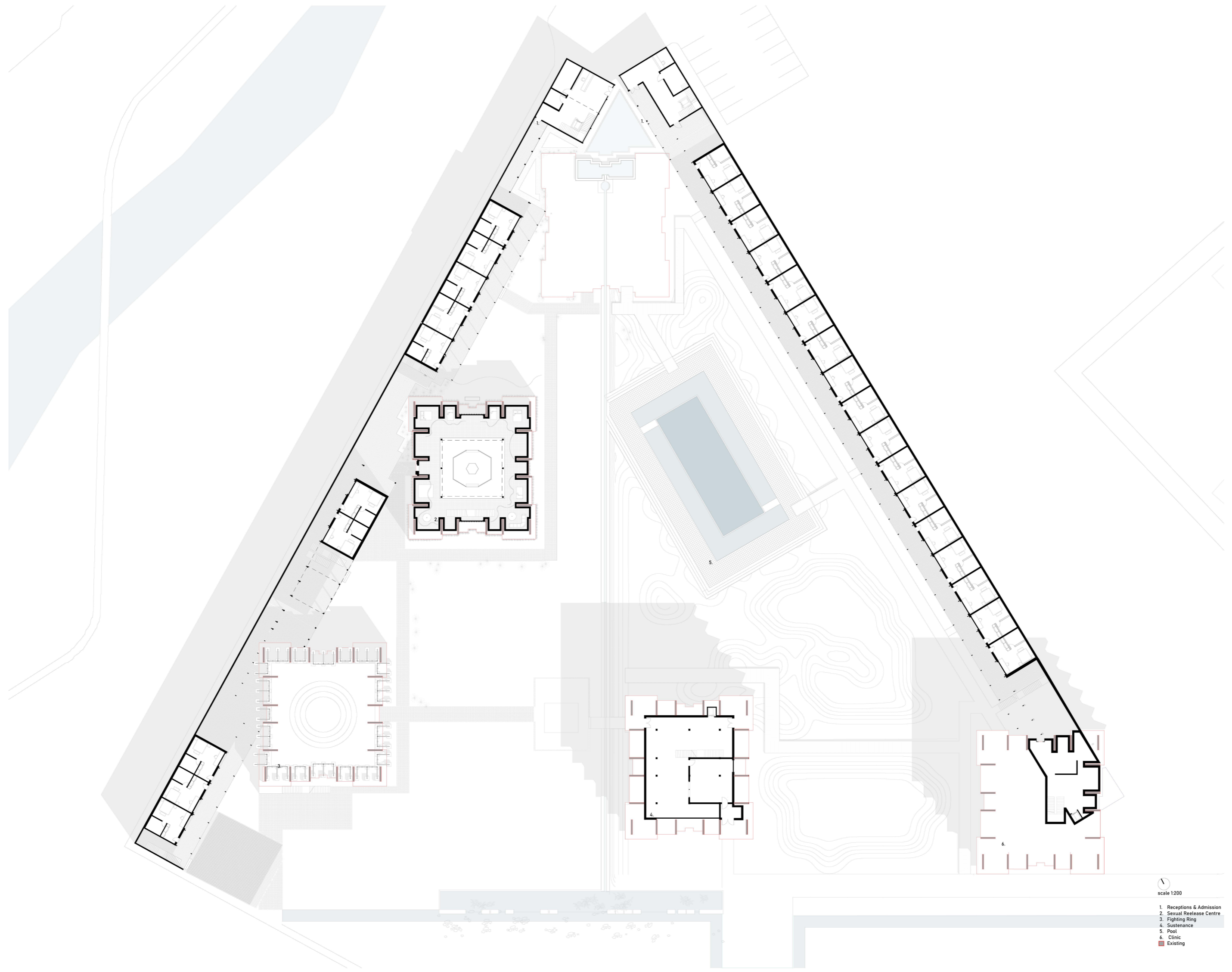
Modi Operandi - Object of resistance



Urban fabric Pools Green house sheds Shipyard Green area Park Industrial

Site plan





scale 1:200

- 1. Receptions & Admission
- 2. Sexual Release Centre
- 3. Fighting Ring
- 4. Sustenance
- 5. Pool
- 6. Clinic
- Existing

Plan of intervention

Building program and aim

The sanatorium works under the assumption that the best cure for stress is the psychological consolation of removing oneself from day-to-day responsibilities and indulging in the decadence of disorientation.

The sanatorium challenges the normal flow of the quotidian, defined by social limitations and constraints. It offers a controlled environment where the visitors can and should try to relax and address the source of their stress.

The space of the sanatorium encourages residents to let go and uncover some of the "darkest" and most basic human instincts (such as rage or sexual desires) in order to release the tension accumulated, exteriorizing it.

Visitors are not prevented, but they are encouraged to let go of technology and the outside news in order to detoxify and indulge in the debauchery of not reading the news or anything upsetting.

The residents are forbidden from causing harm to any of the personnel or other visitors. Any damages in areas that are not designed for therapy will be covered by the visitors.

Visitors are provided with a schedule:

6:30 – 7:30 Breakfast

7:30 – 12:30 Collective activities in the common area based on a daily schedule

12:30 – 13:30 Lunch

14:30 – 16:30 Control(ed) therapy

16:30 – 18:00 Break

18:00 – 20:00 Dinner

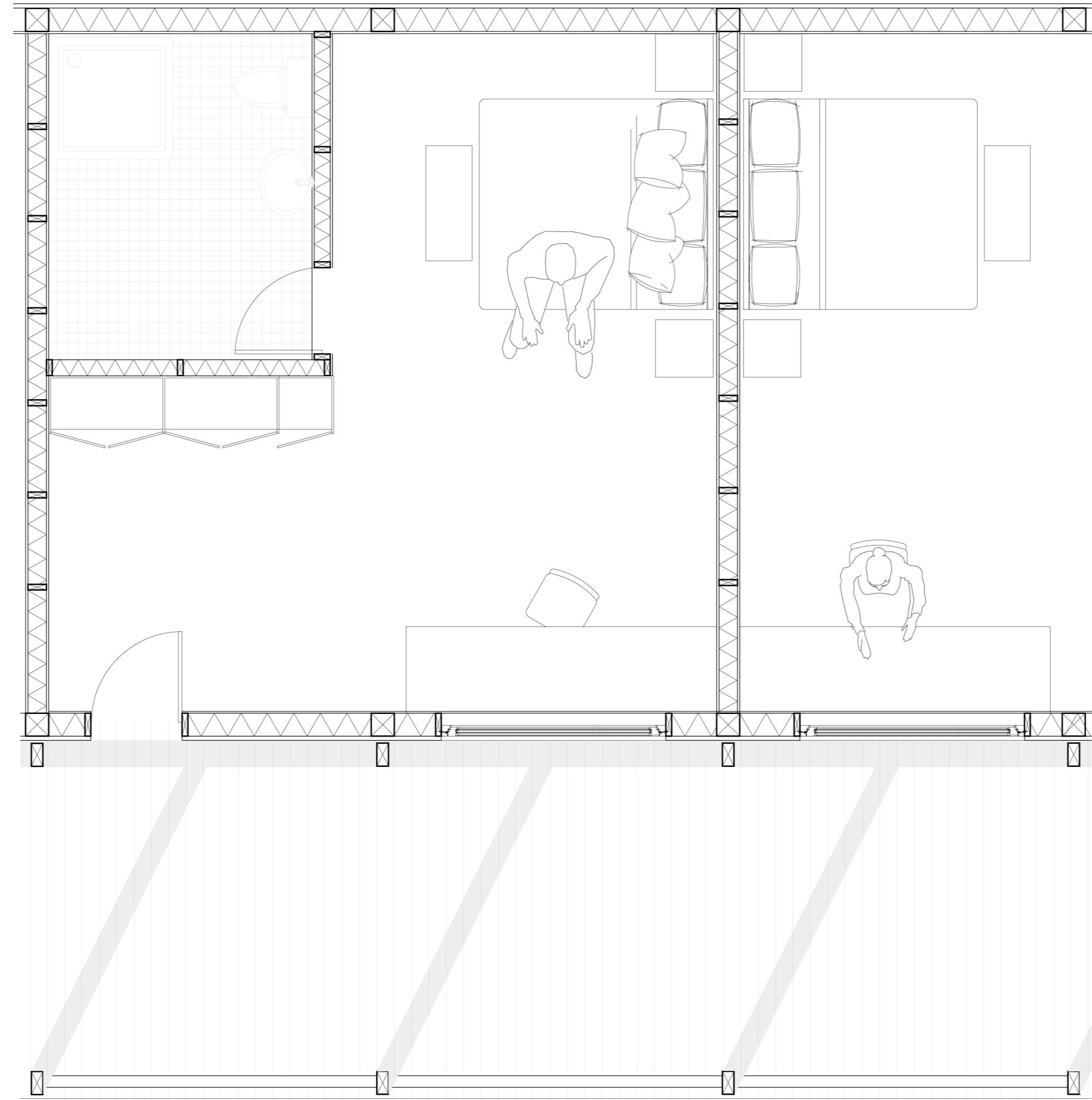
21:00 – 24:00 Self-therapy

Consultations with specialists are available upon request. Check our schedule online or ask at reception. Please book in advance as spaces are limited.

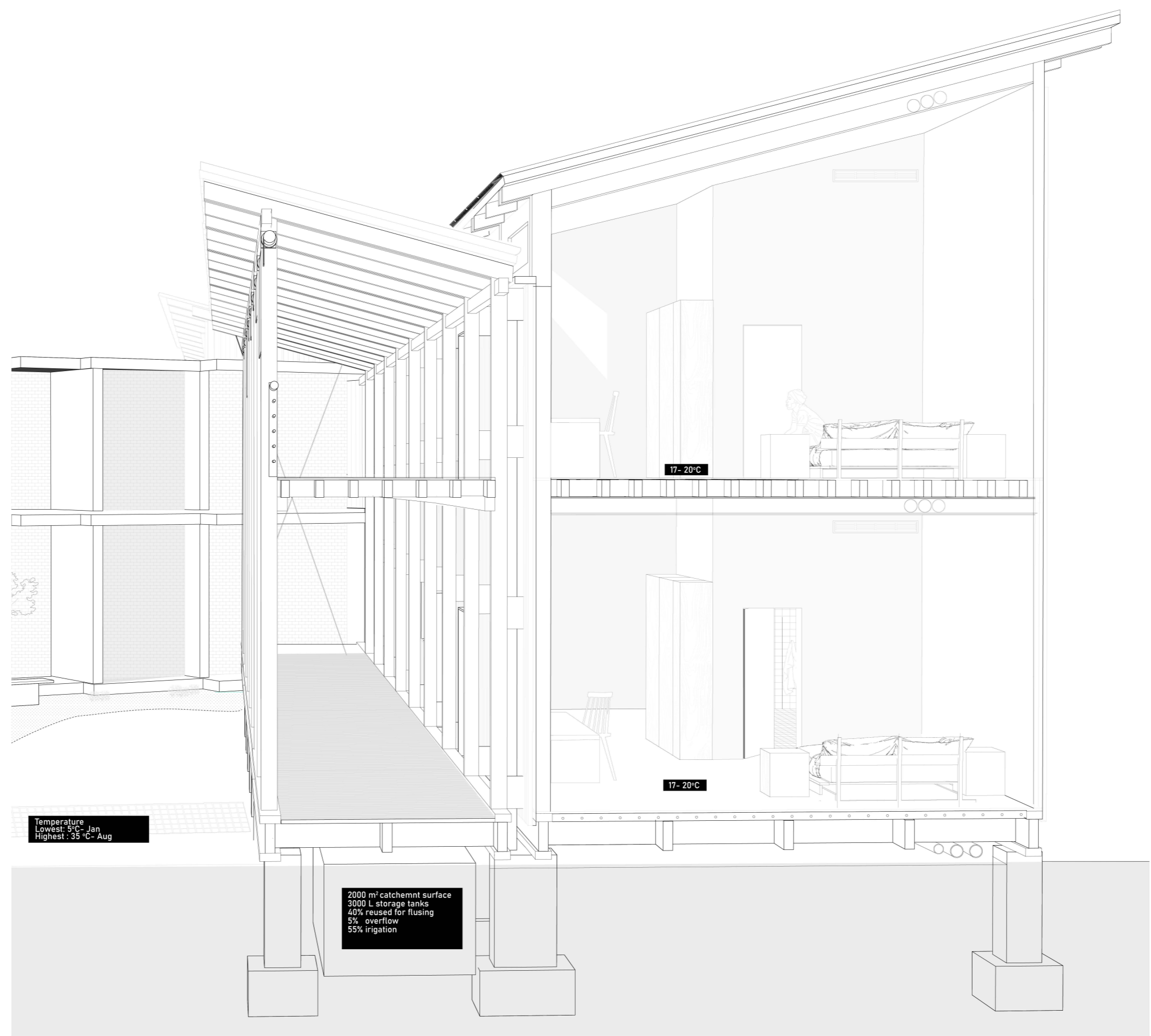
The "Sexual Release Therapy Centre" and the "Therapy rooms" are open between 7:00- 22:00 with a lunch break from 13:00 – 14:00.

The pool is open between 8:00 – 21:00.

New visitors' admission can only occur between 10:00 – 11:00. New visitors must be inducted and sign a non-disclosure agreement protecting the identity and privacy of other visitors and personnel.



Average rainfall : 783 mm/annually
Decembre (higest): 103 mm



Temperature
Lowest: 5°C- Jan
Highest: 35°C- Aug

2000 m² catchemnt surface
3000 L storage tanks
40% reused for flusing
5% overflow
55% irrigation

17- 20°C

17- 20°C

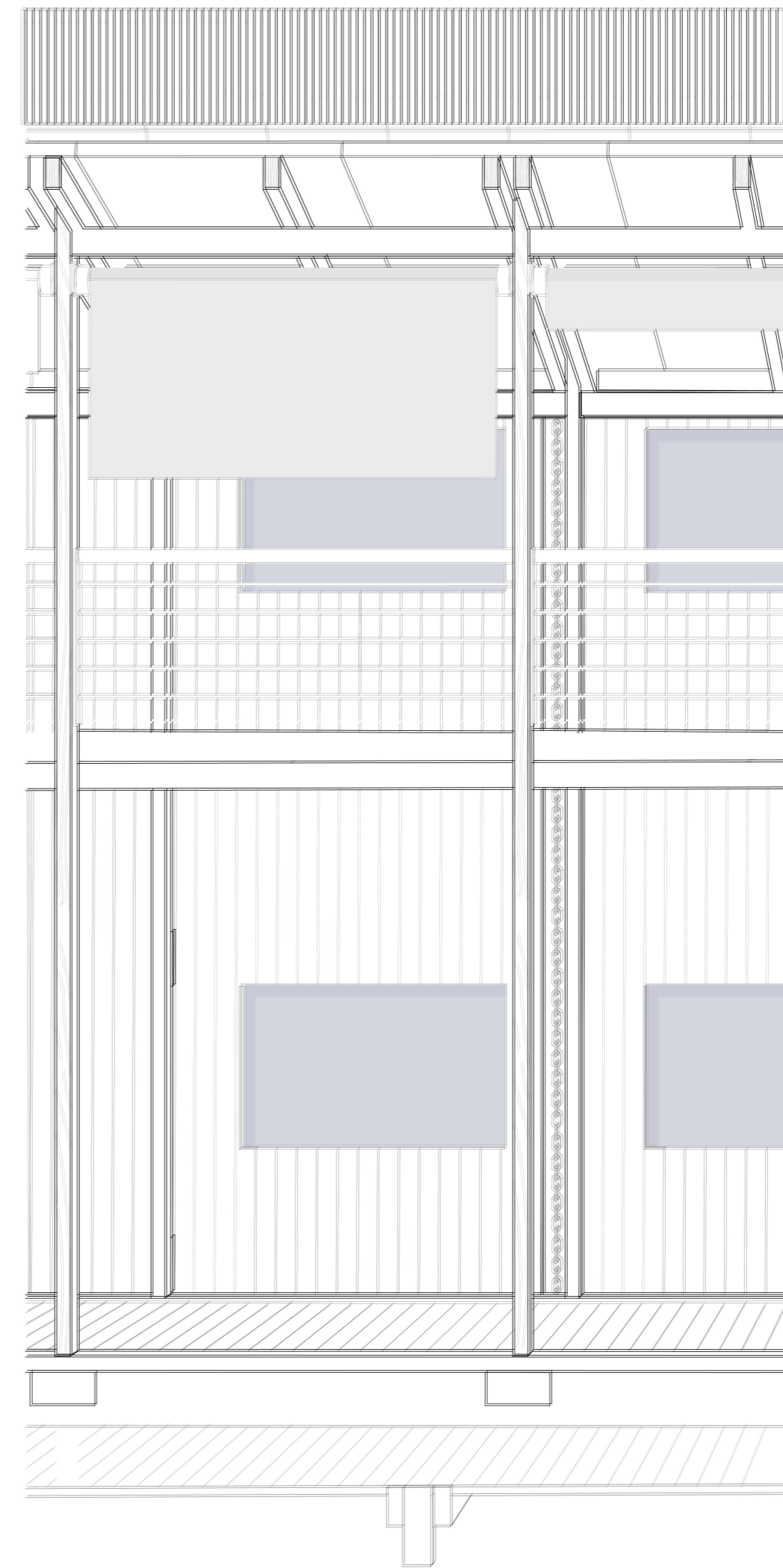
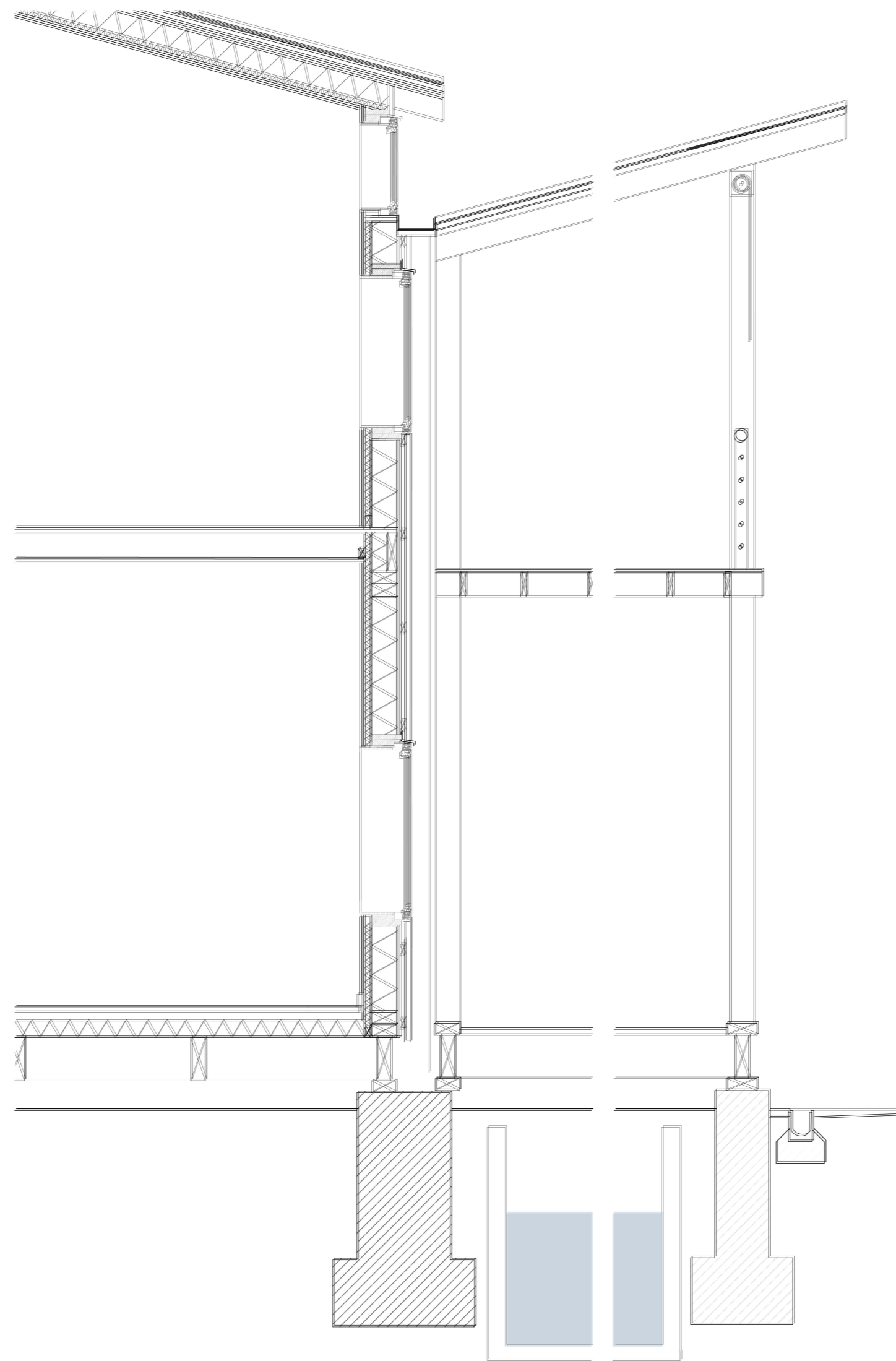
Roof construction:
Corugated metal sheets,
boarding 25 mm
rafters
thermal insulation mineral wool 120
vapor barrier
plaster board 12.5 mm

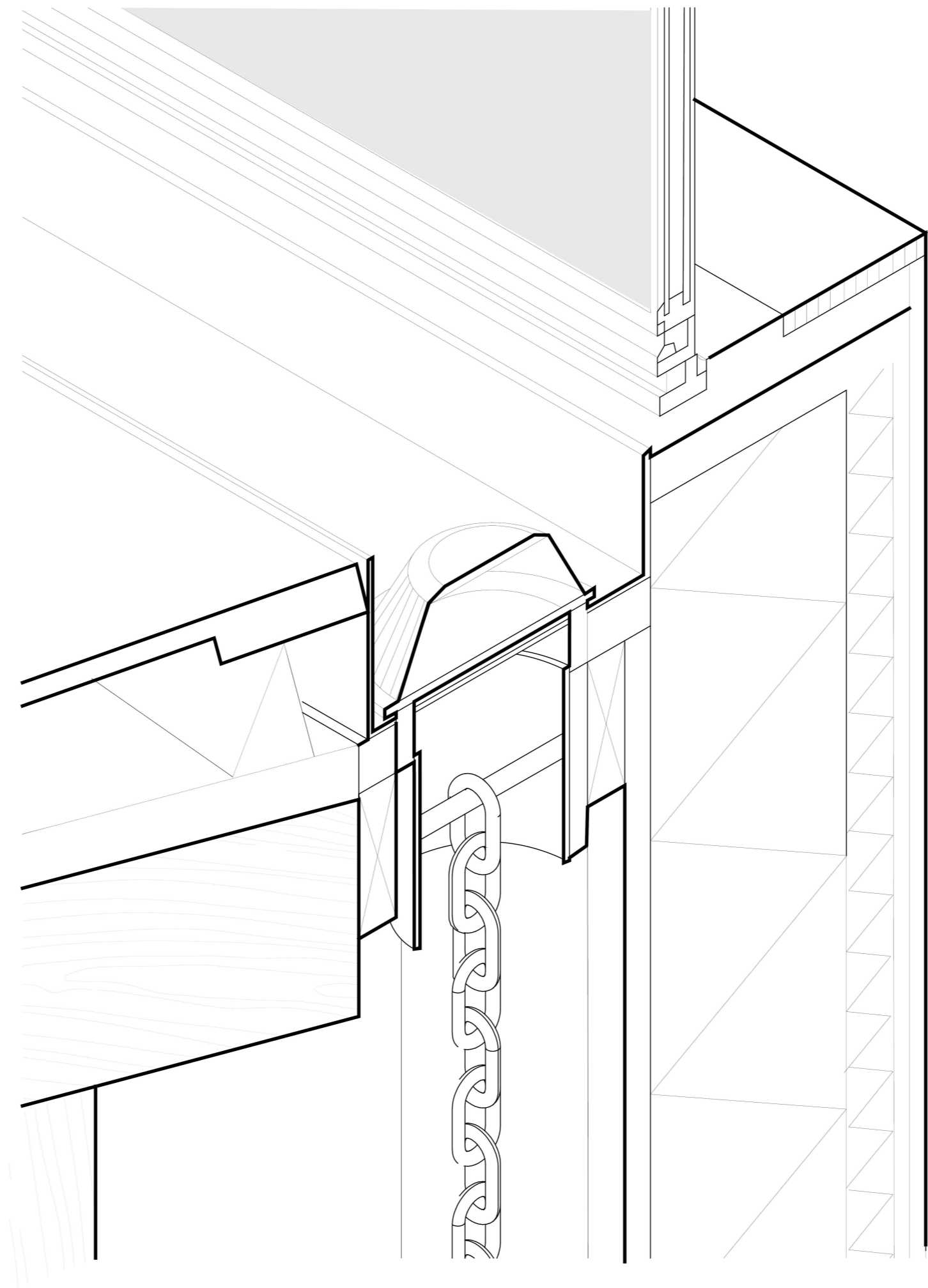
Wall construction:
Exterior wall system rough timber batten
boarding , 19 mm lathing 30 x 50 mm, ply-
wood board, vapor barrier, 160 mm ther-
mal insulation, in- between timber frame
construction 200 x 200 mm posts, 50 mm
thermal insulation, plaster wall finish

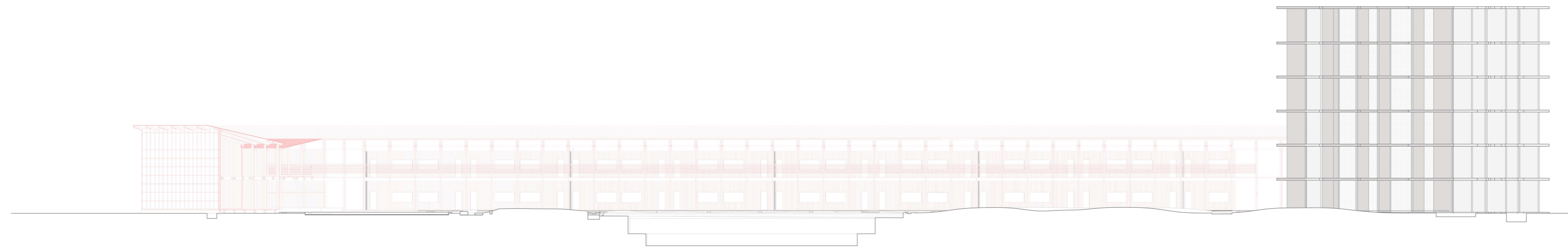
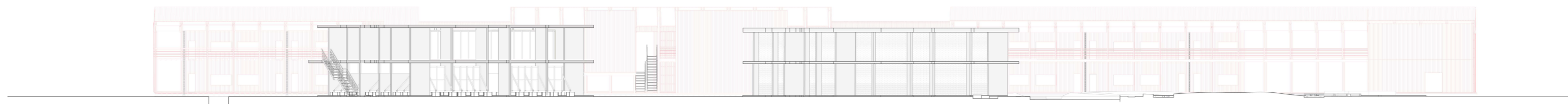
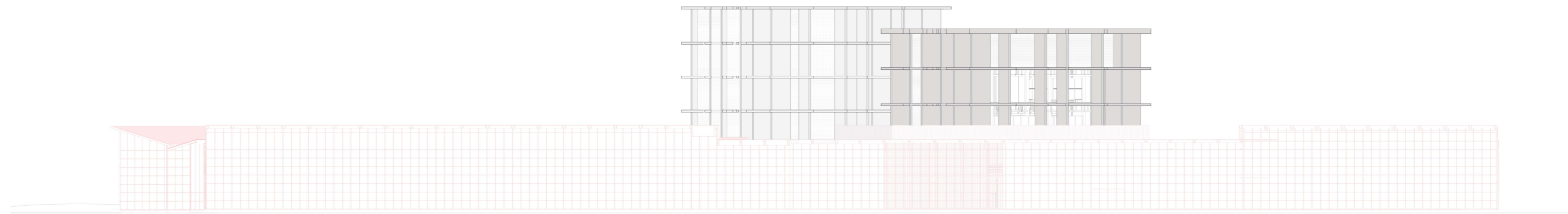
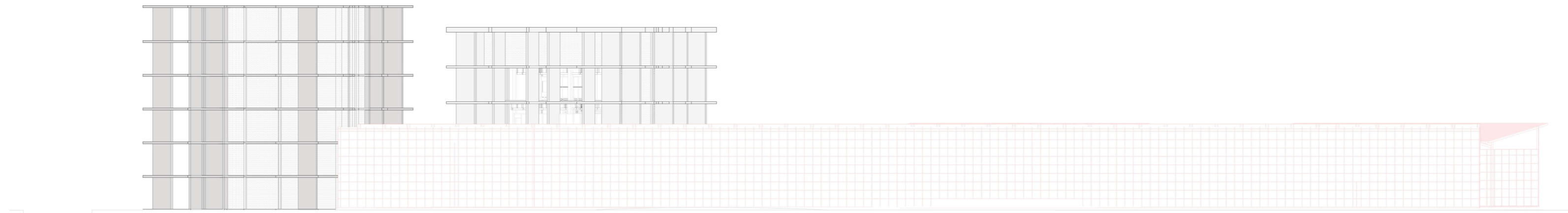
Floor construction:
Floor finish
Vapor barrier
Thermal insulation
Suspended floor construction 200 x 100
floor joists space out 400 mm

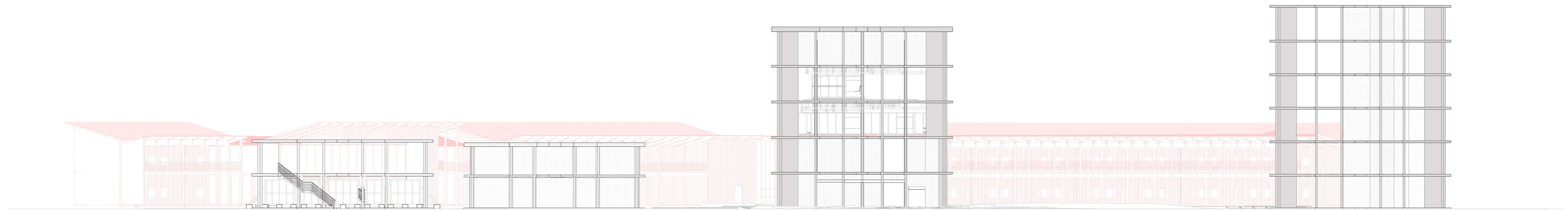
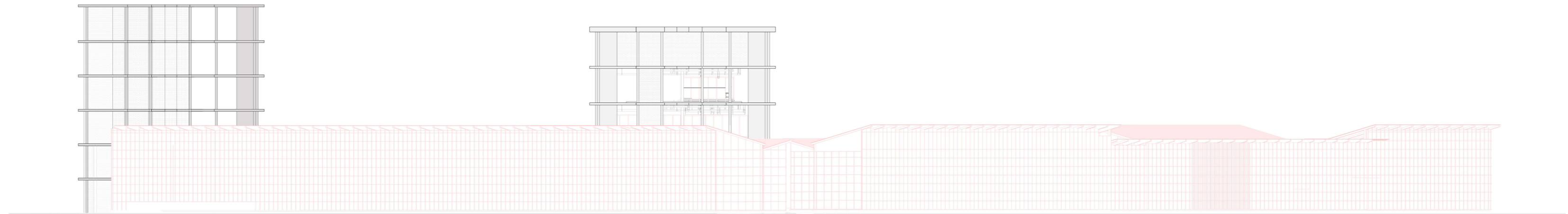
Dead loads : 2 kN/m²
Wind Loads : 0.04 kN/m² (mainly from the N
and SW)
Snow loads : 2 kN/m²

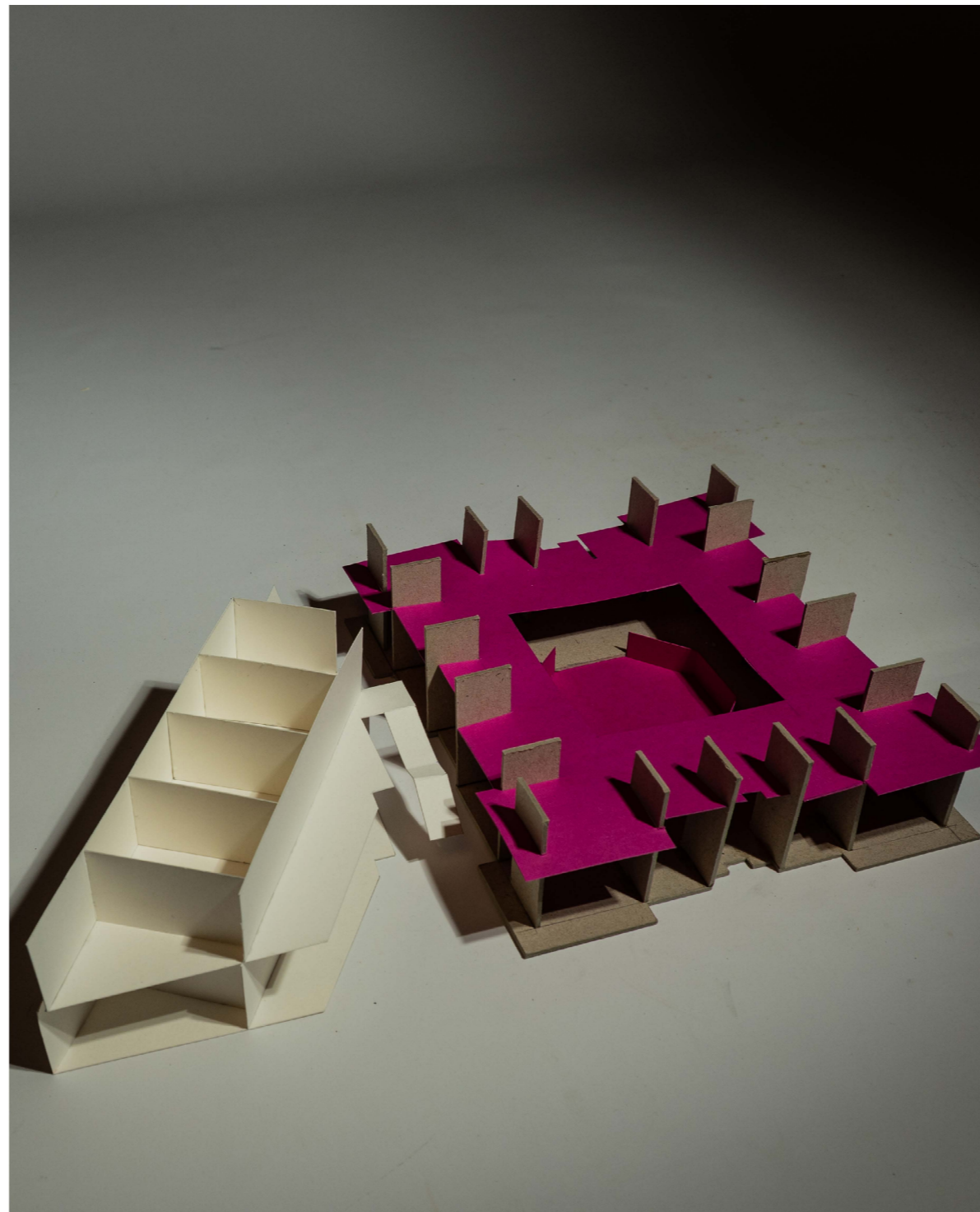
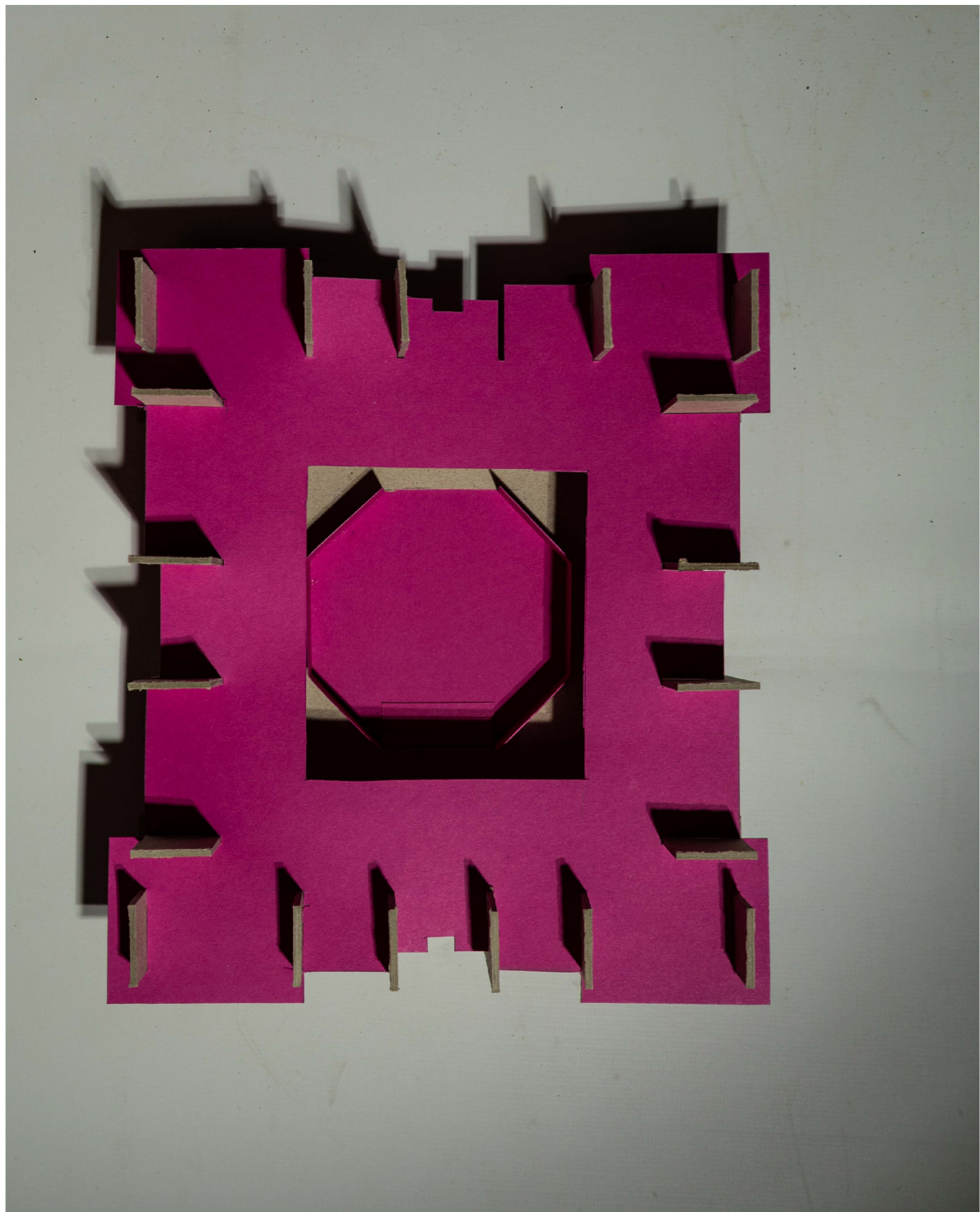
Scale 1:20



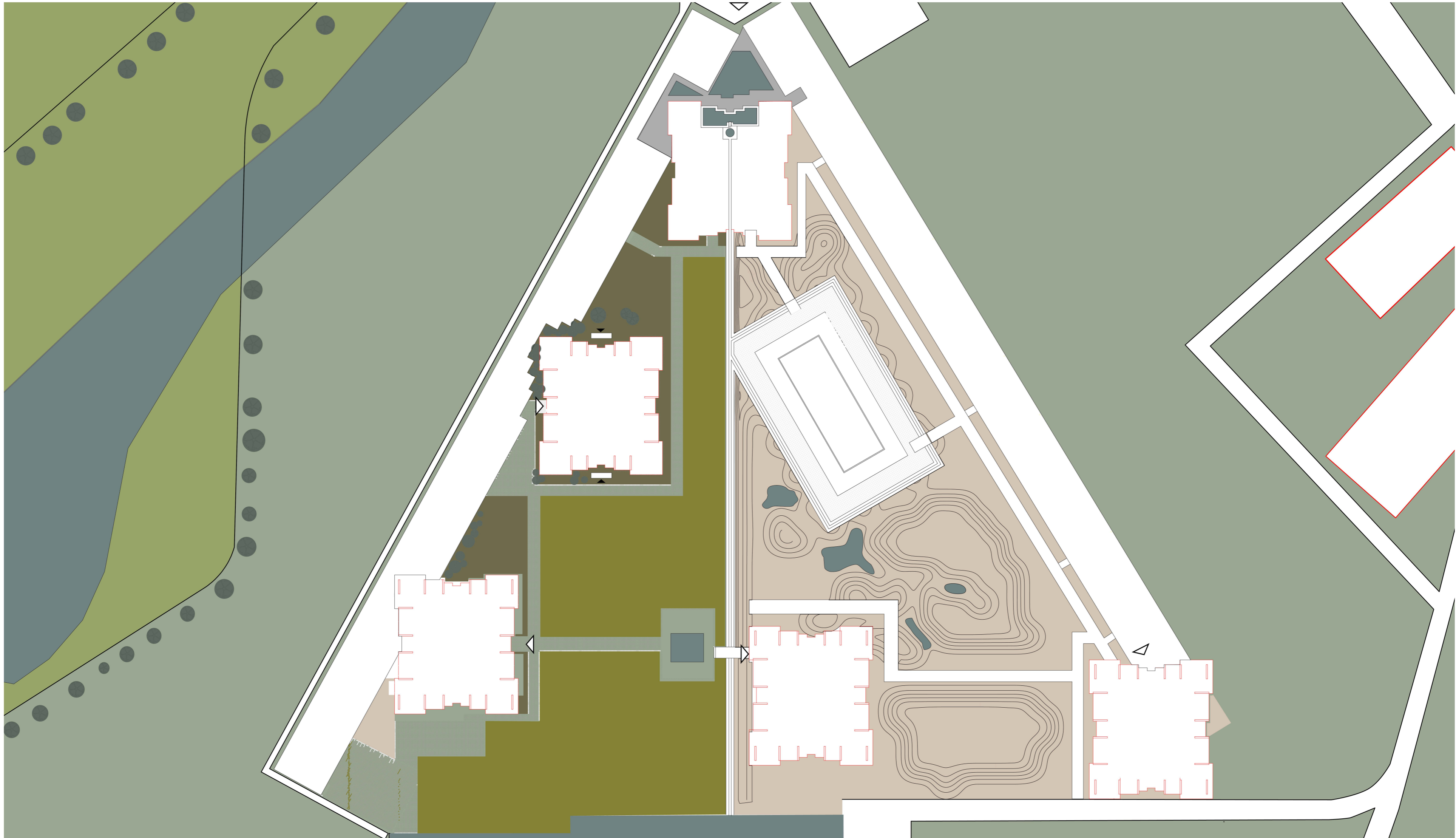


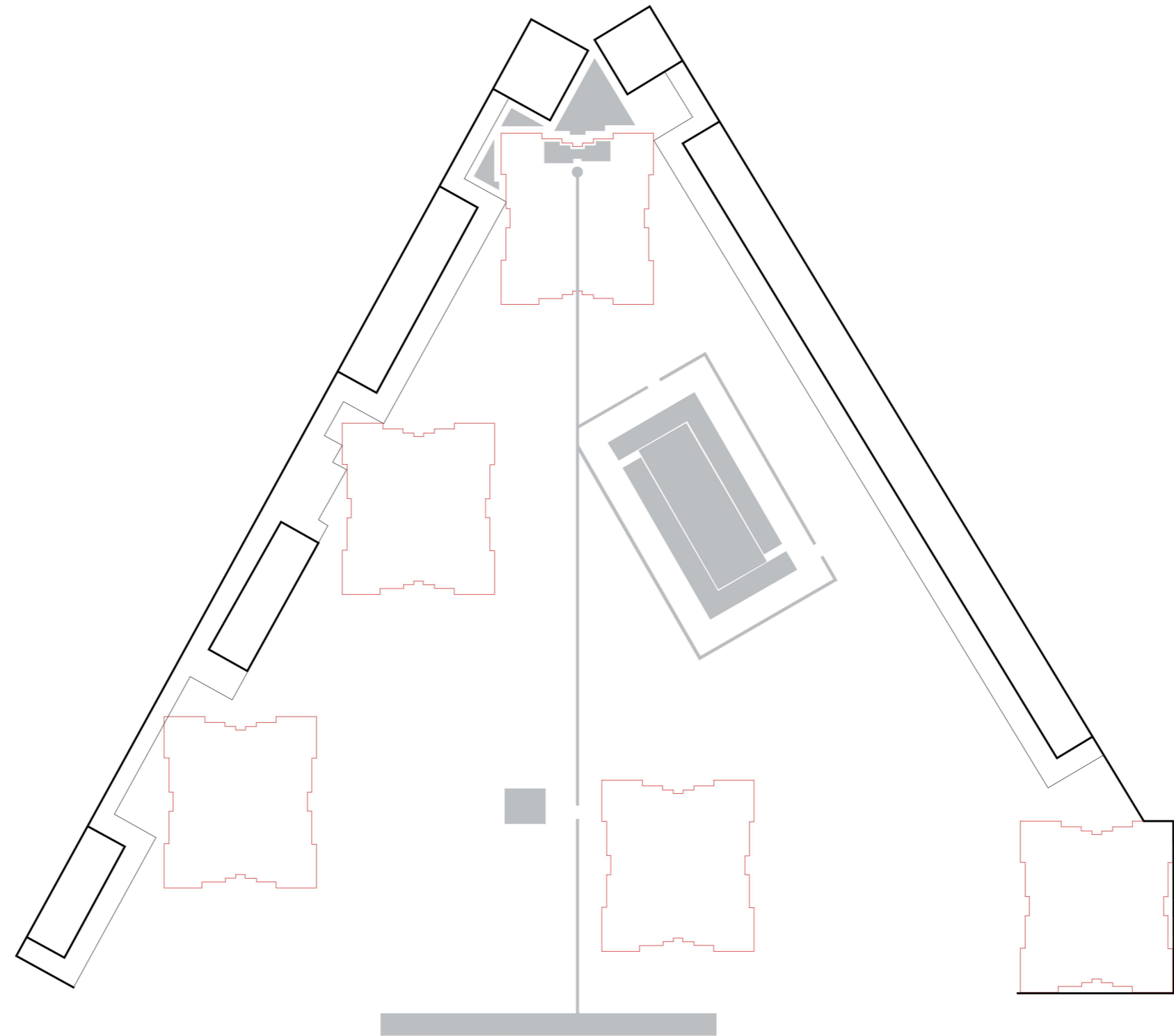












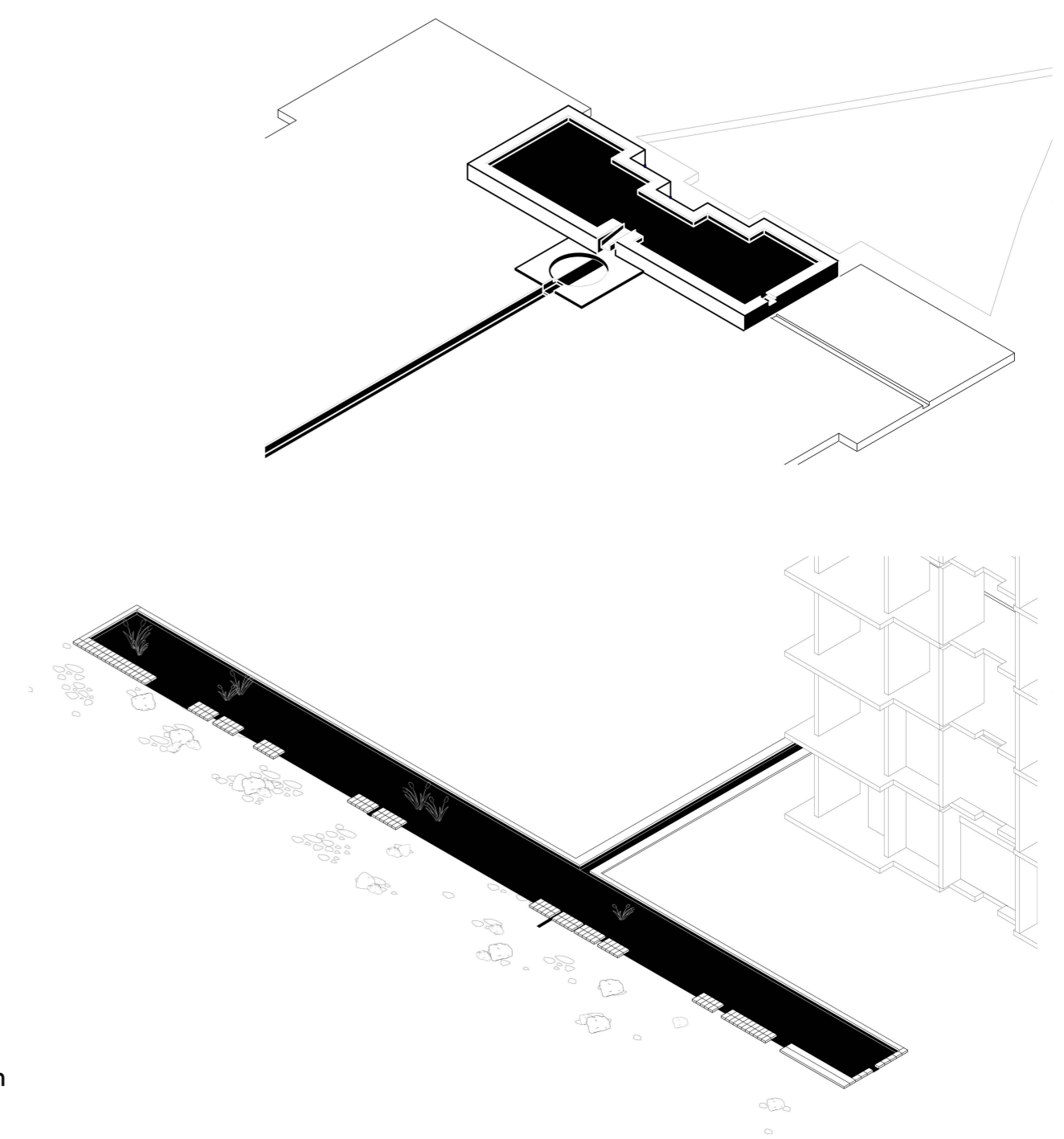
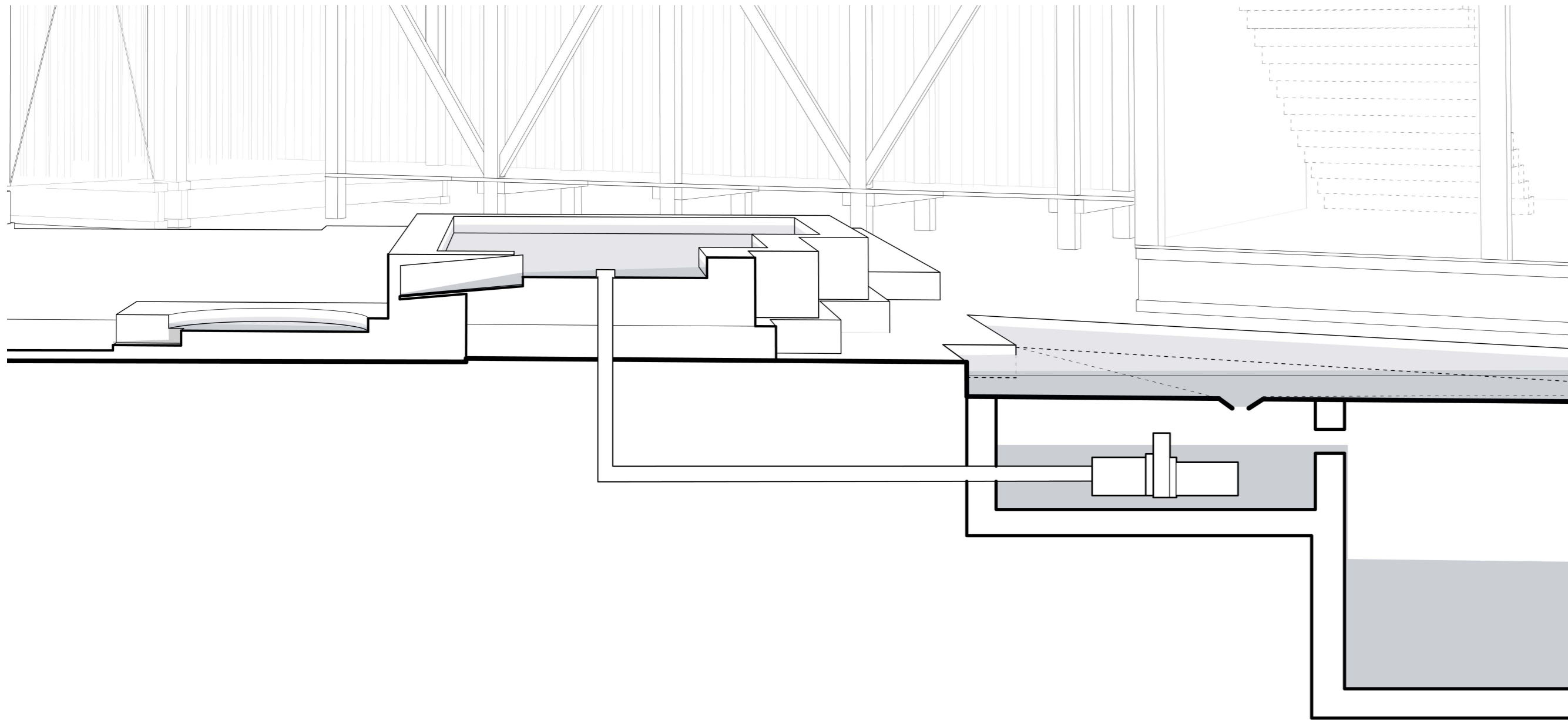
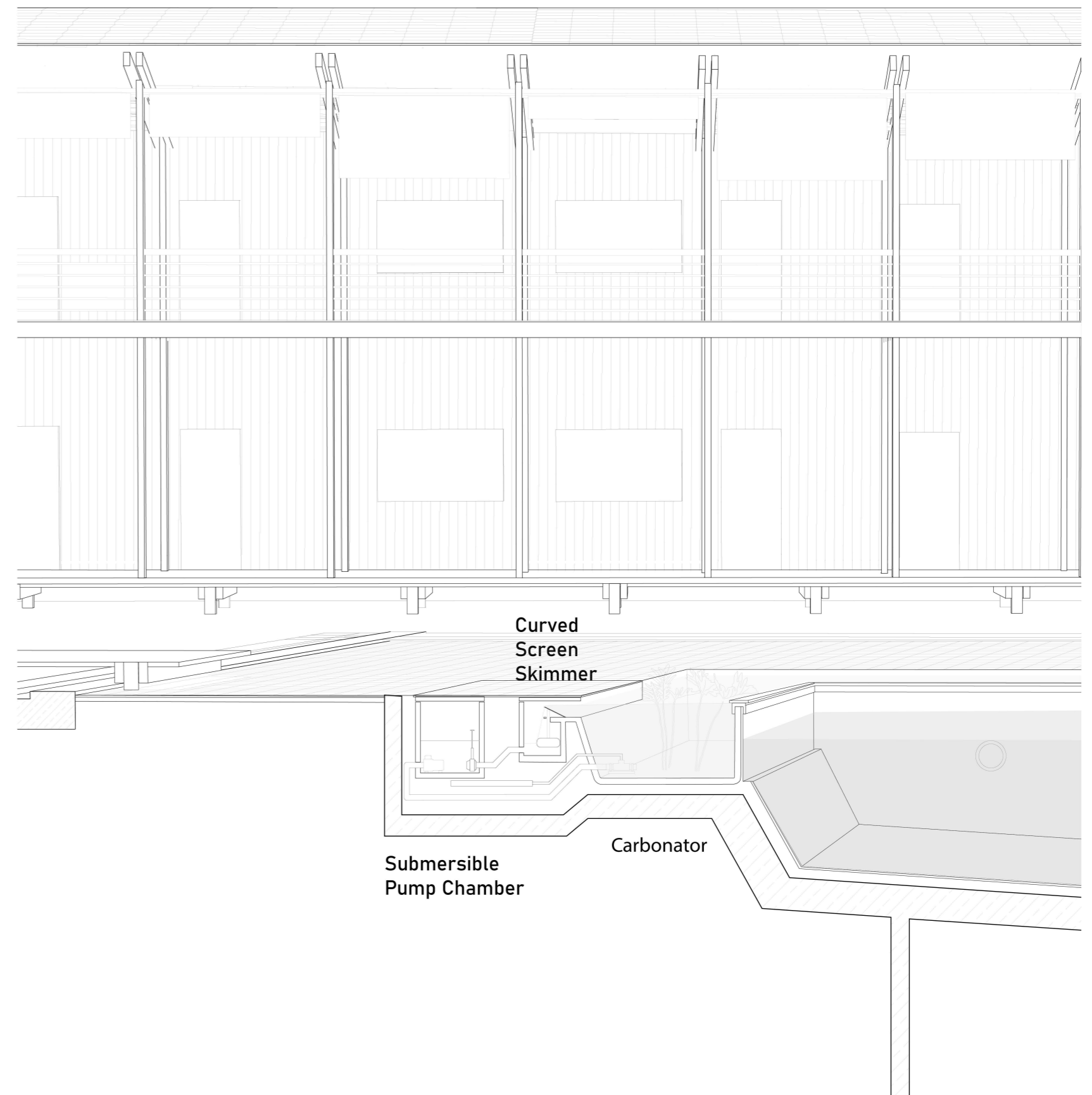
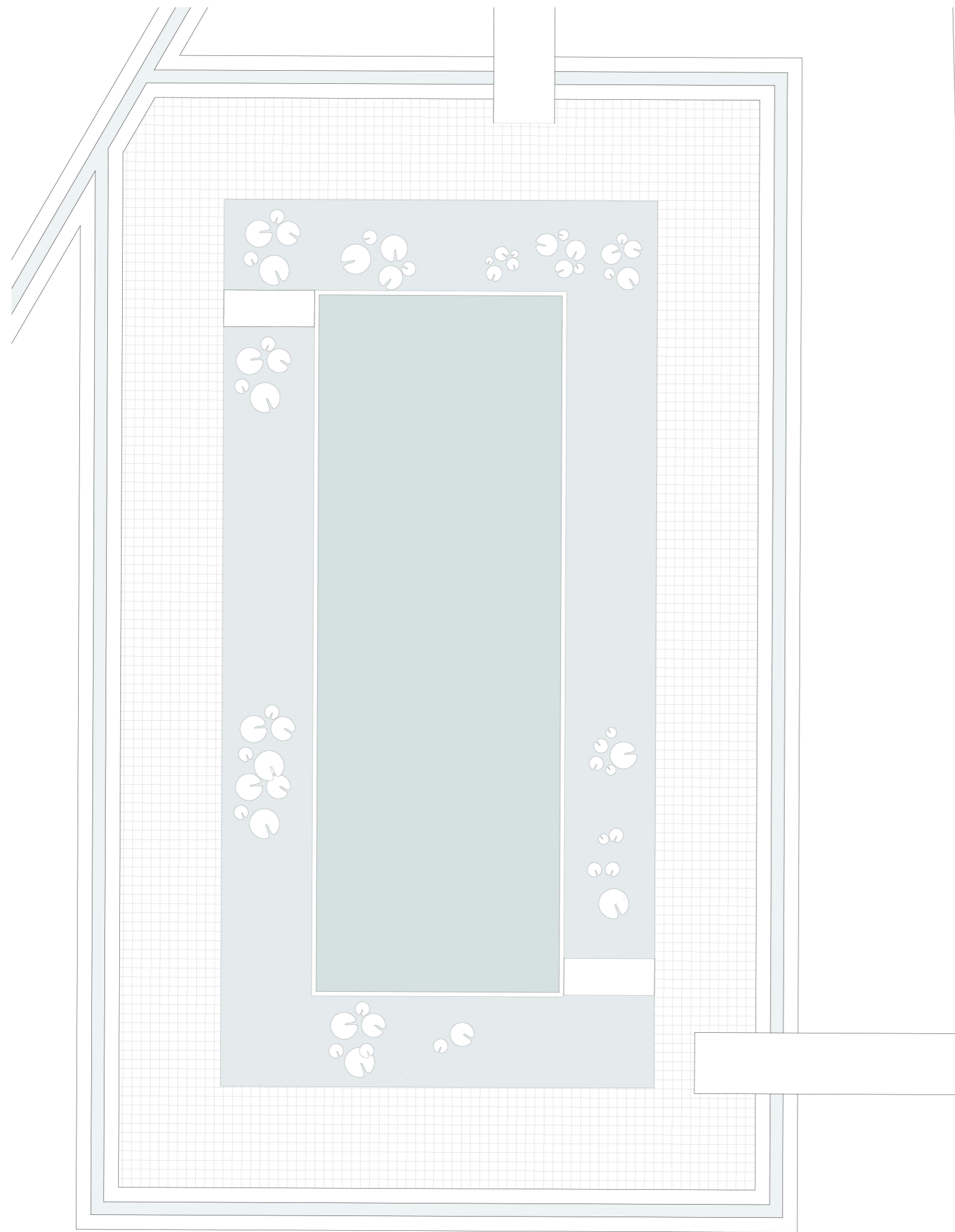
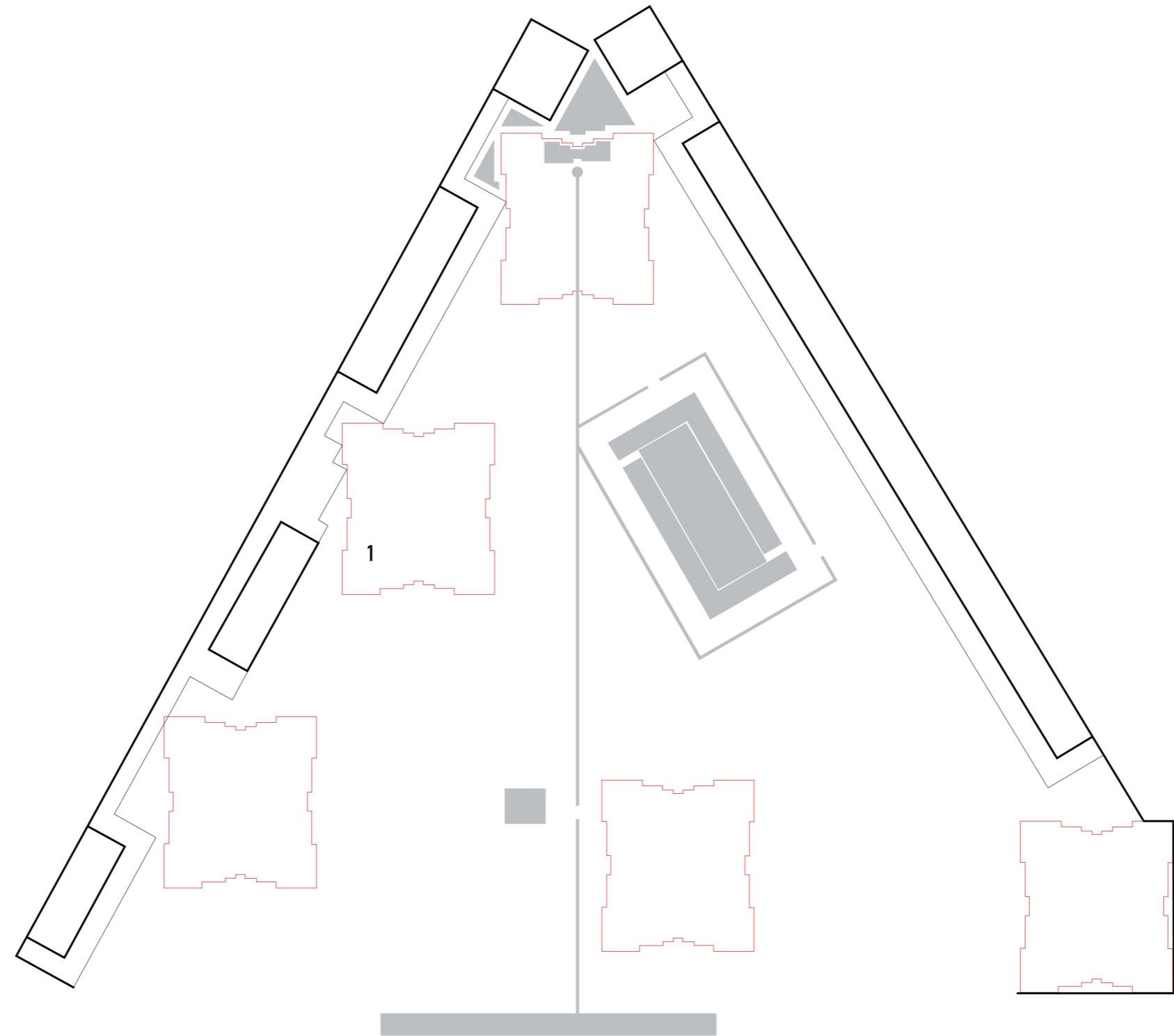


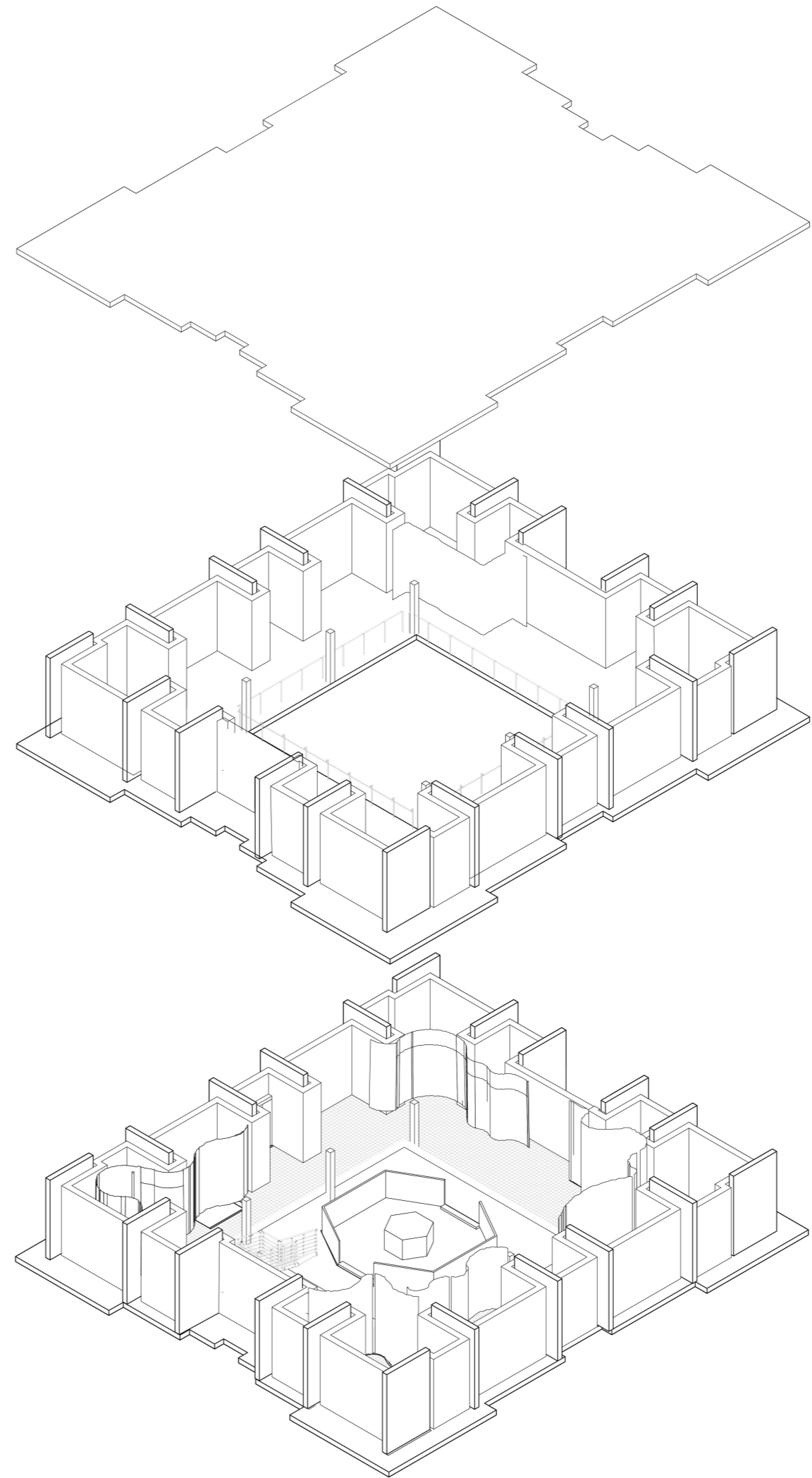
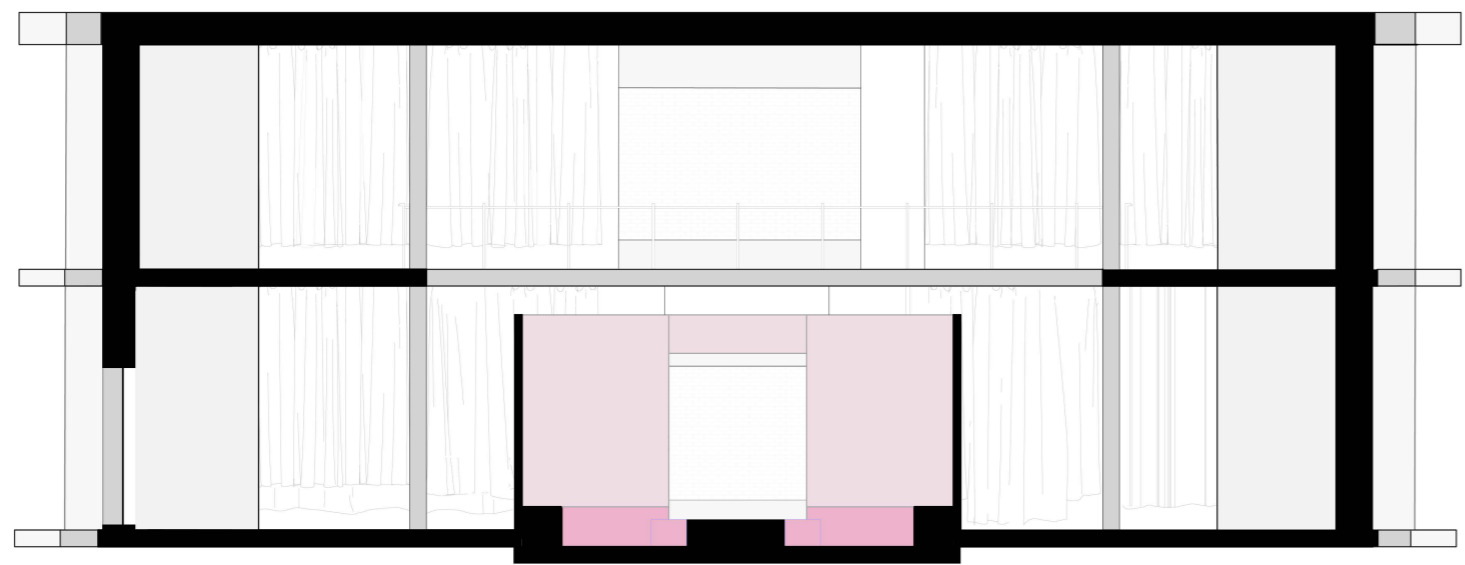
Diagram of water collection & fountain

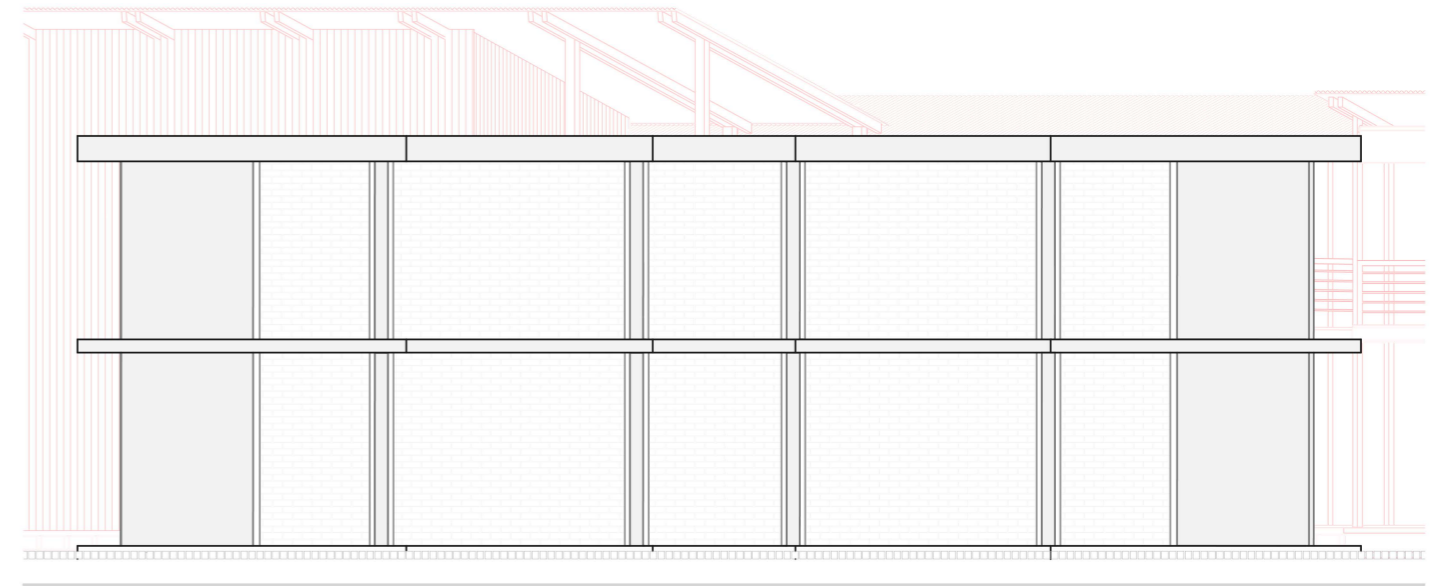
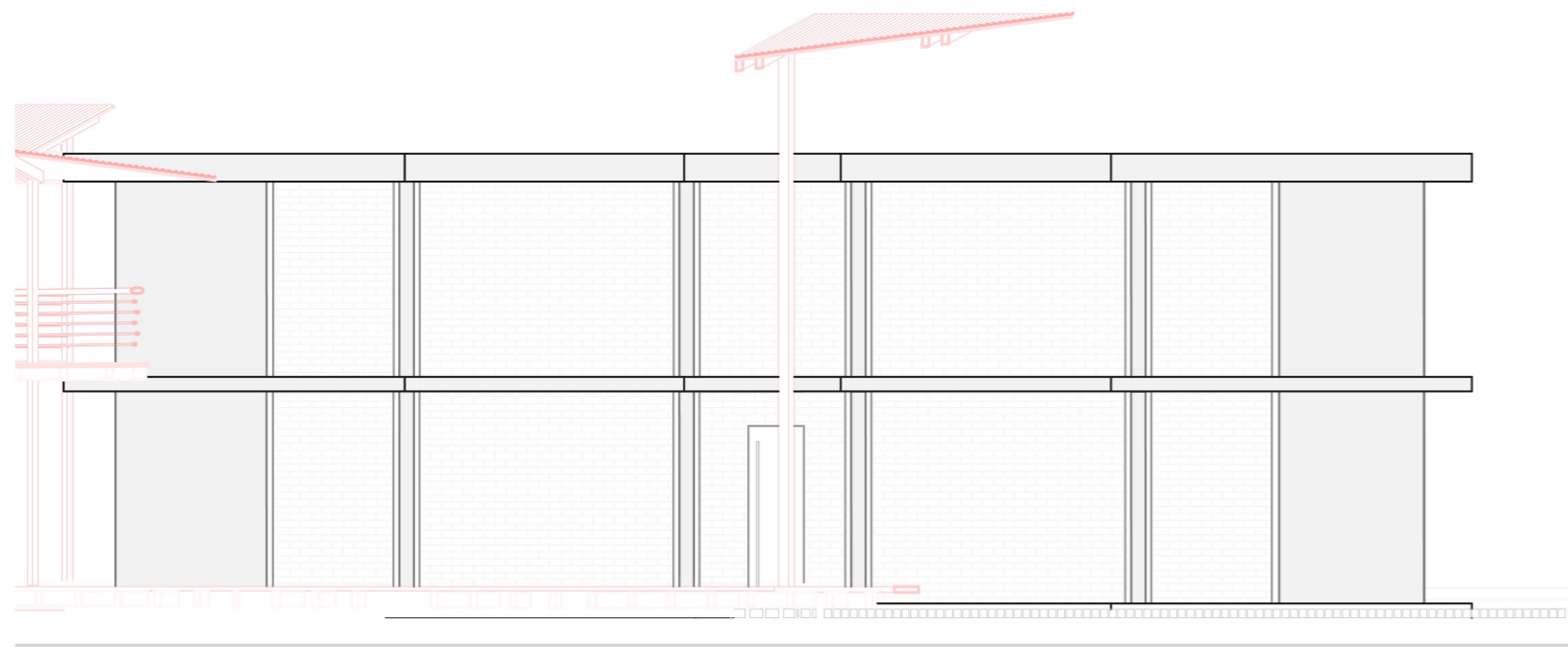


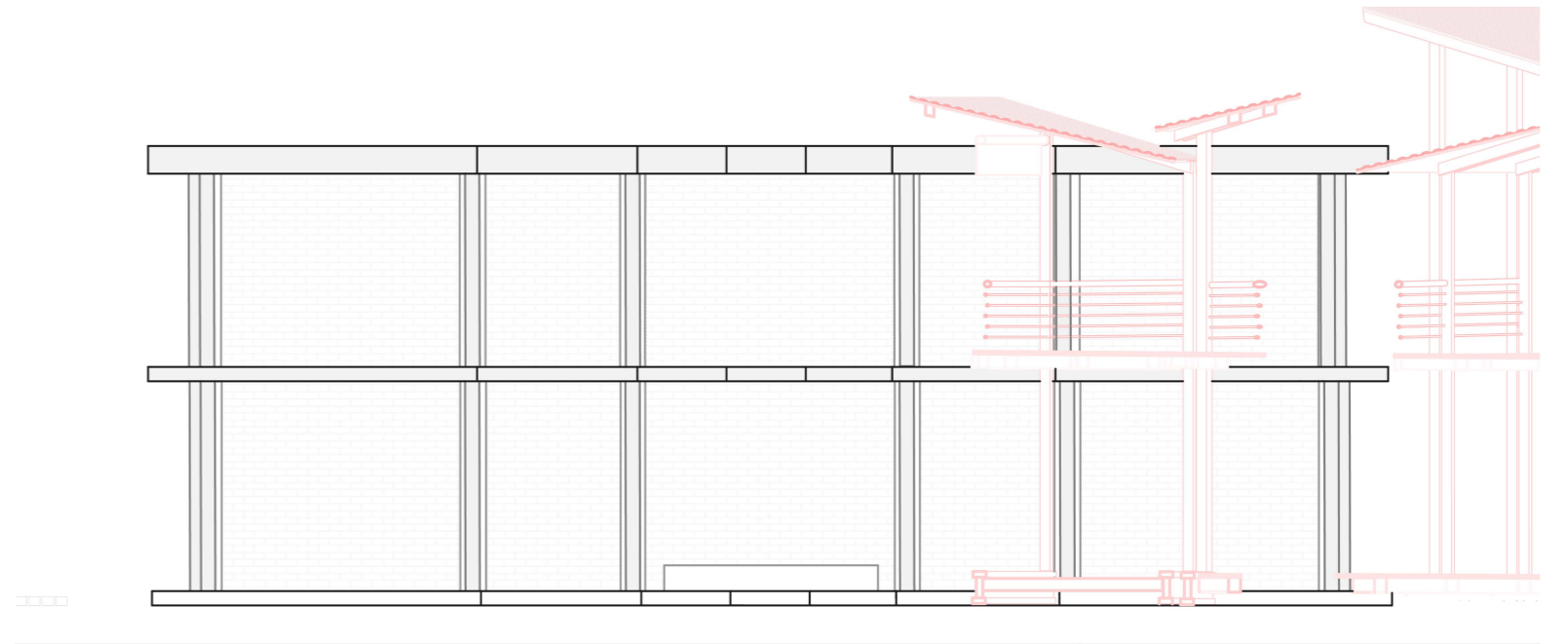
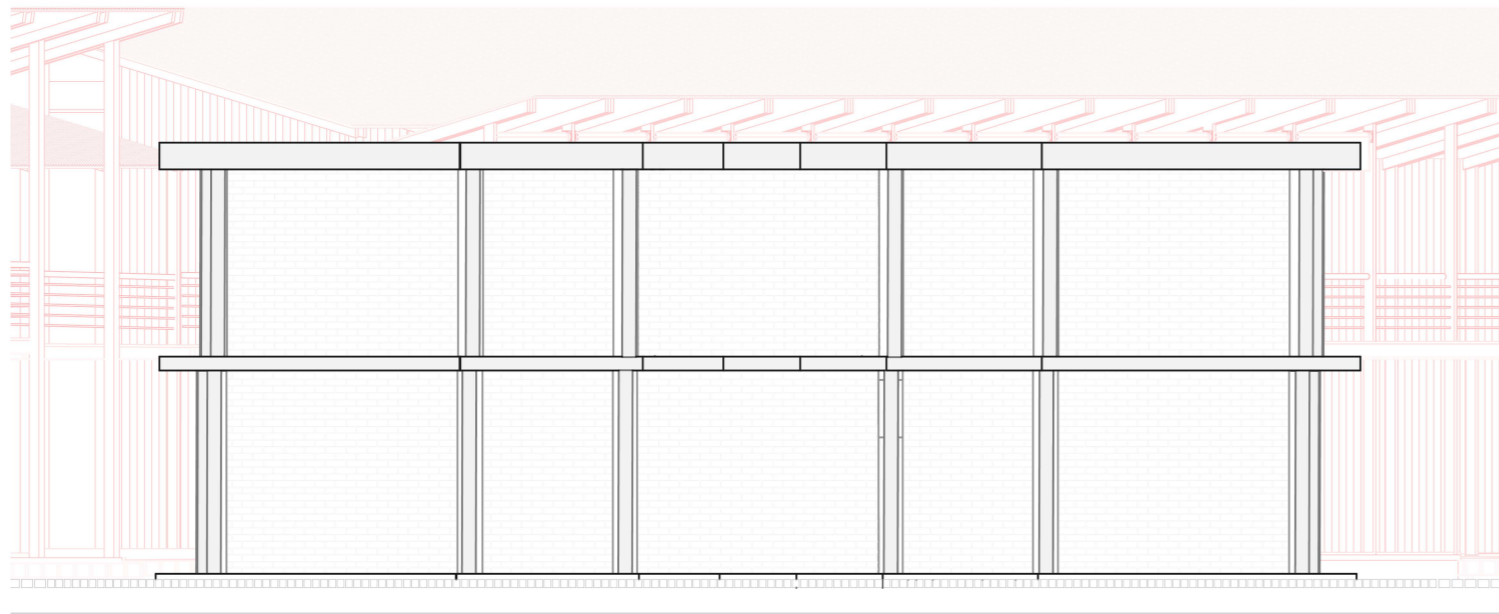
Self filtration pool schematic
section and plan

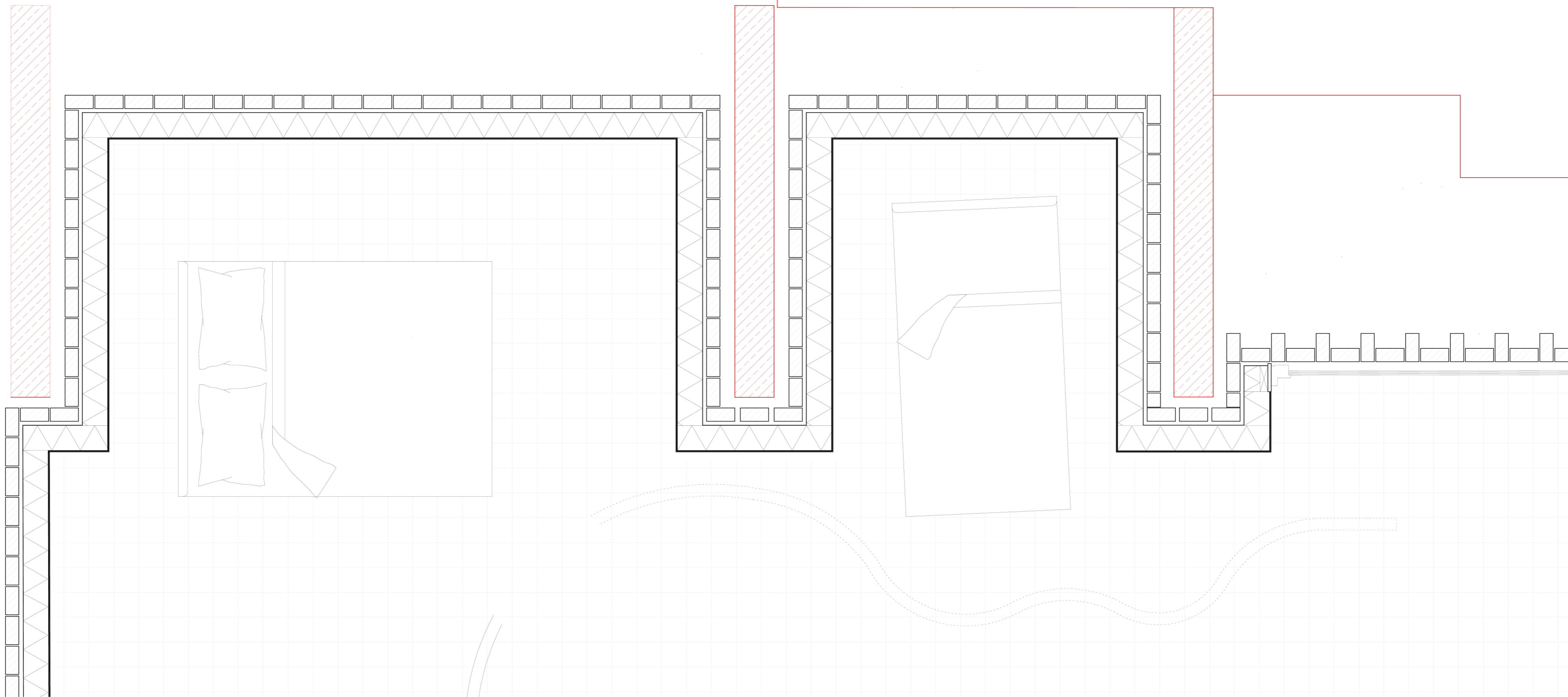








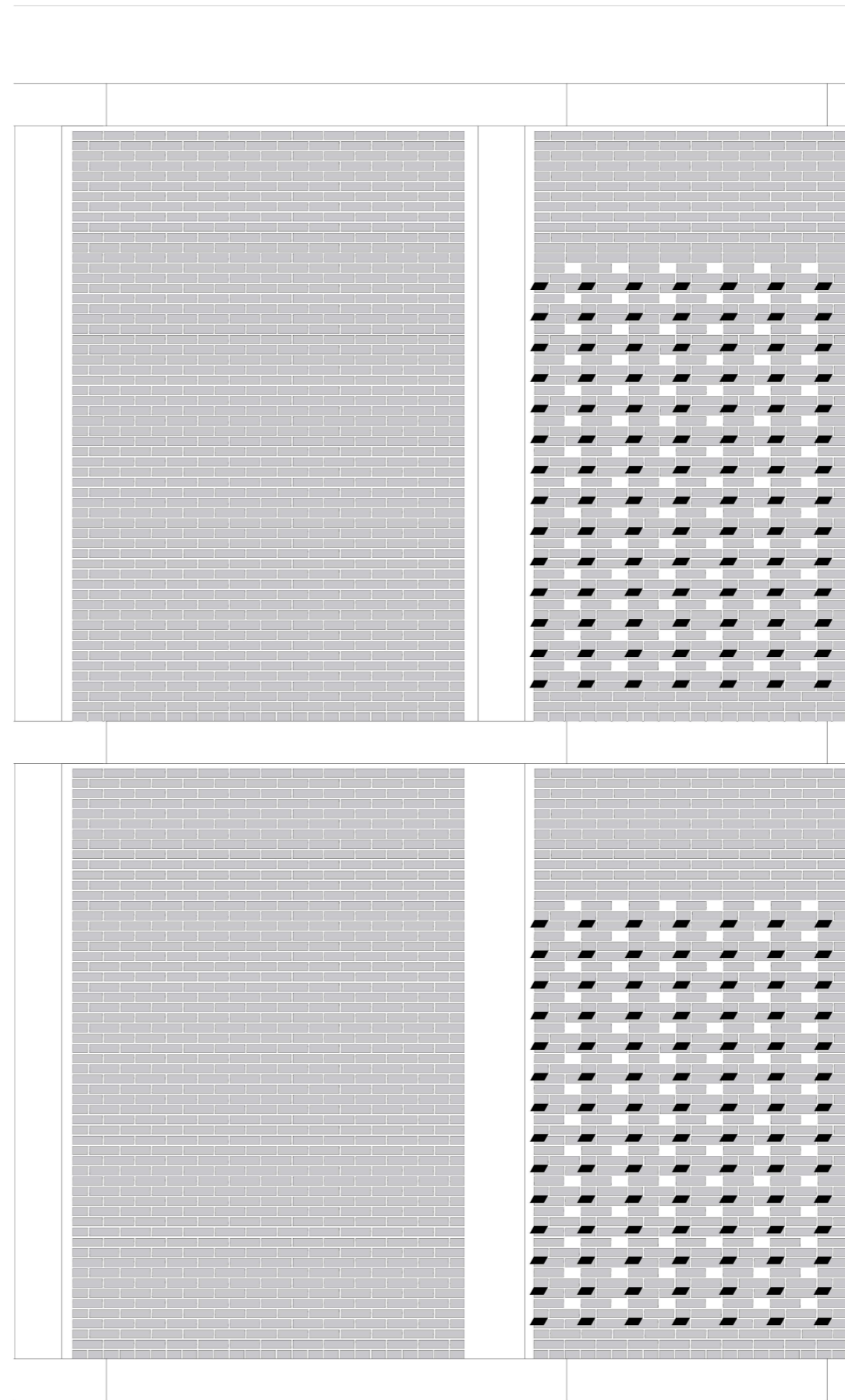
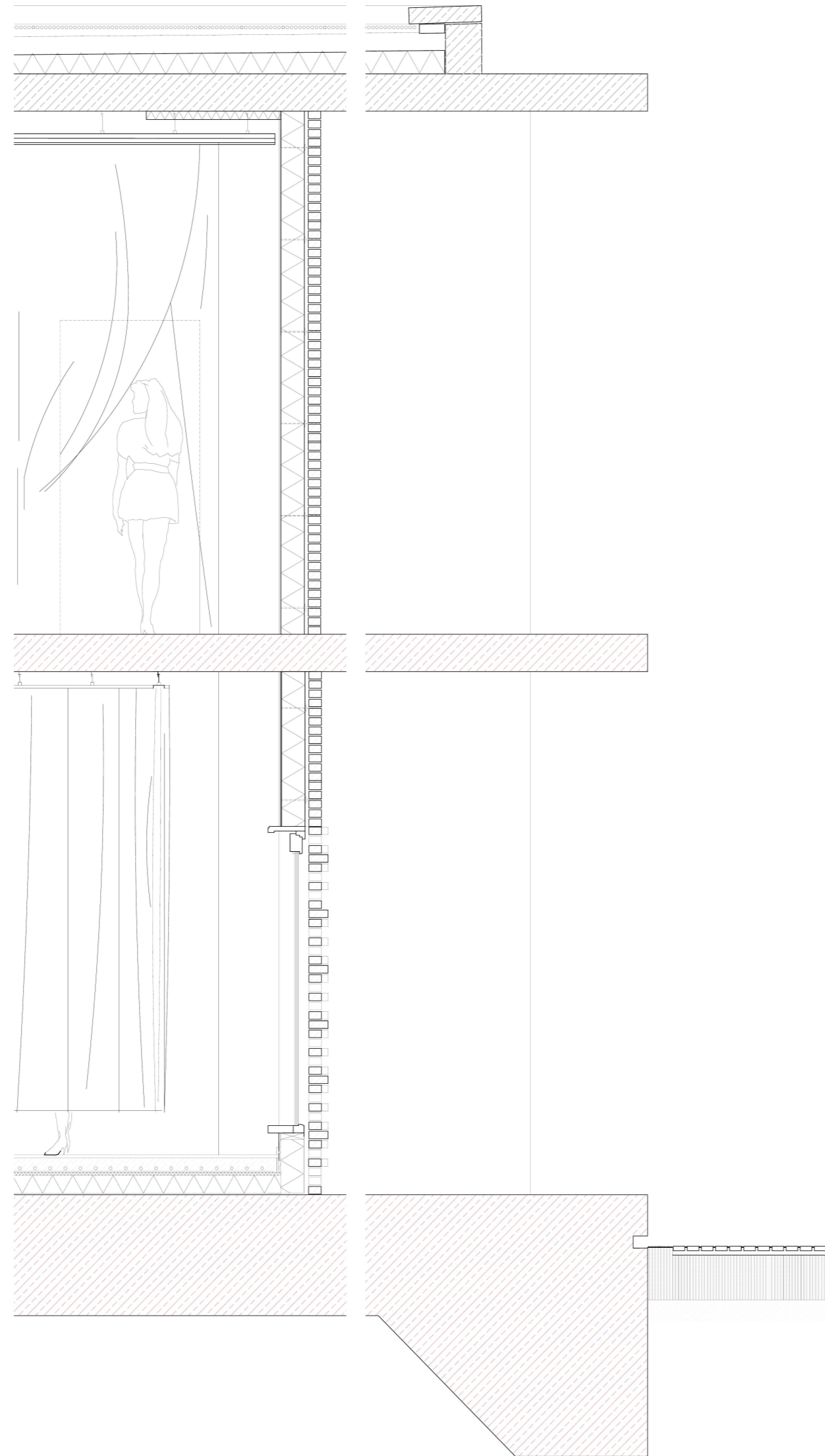




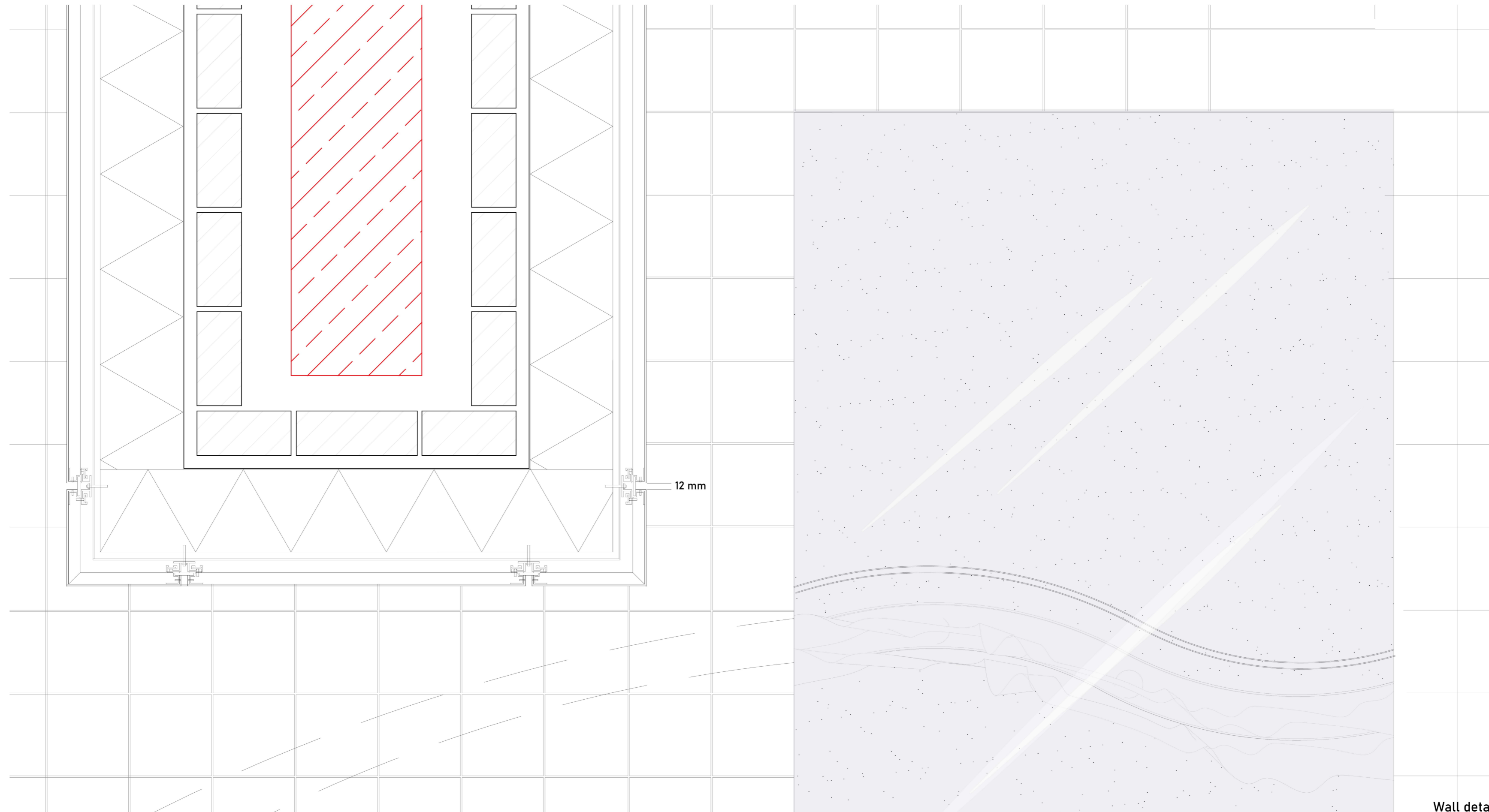
Roof construction:
50 mm gravel
2.4 waterproofing and drainage
Glass fiber separation layer
120 thermal insulation
250 reinforced concrete slab

Wall construction:
Recycled brick
Air cavity
Vapor barrier
160 mm thermal insulation
Fire proof membrane
Stainless steel wall panels

Floor construction:
150 x 150 mm white tiles
90 mm heated screed
polyethylene separation layer
120 mm thermal insulation
existing reinforced concrete structure



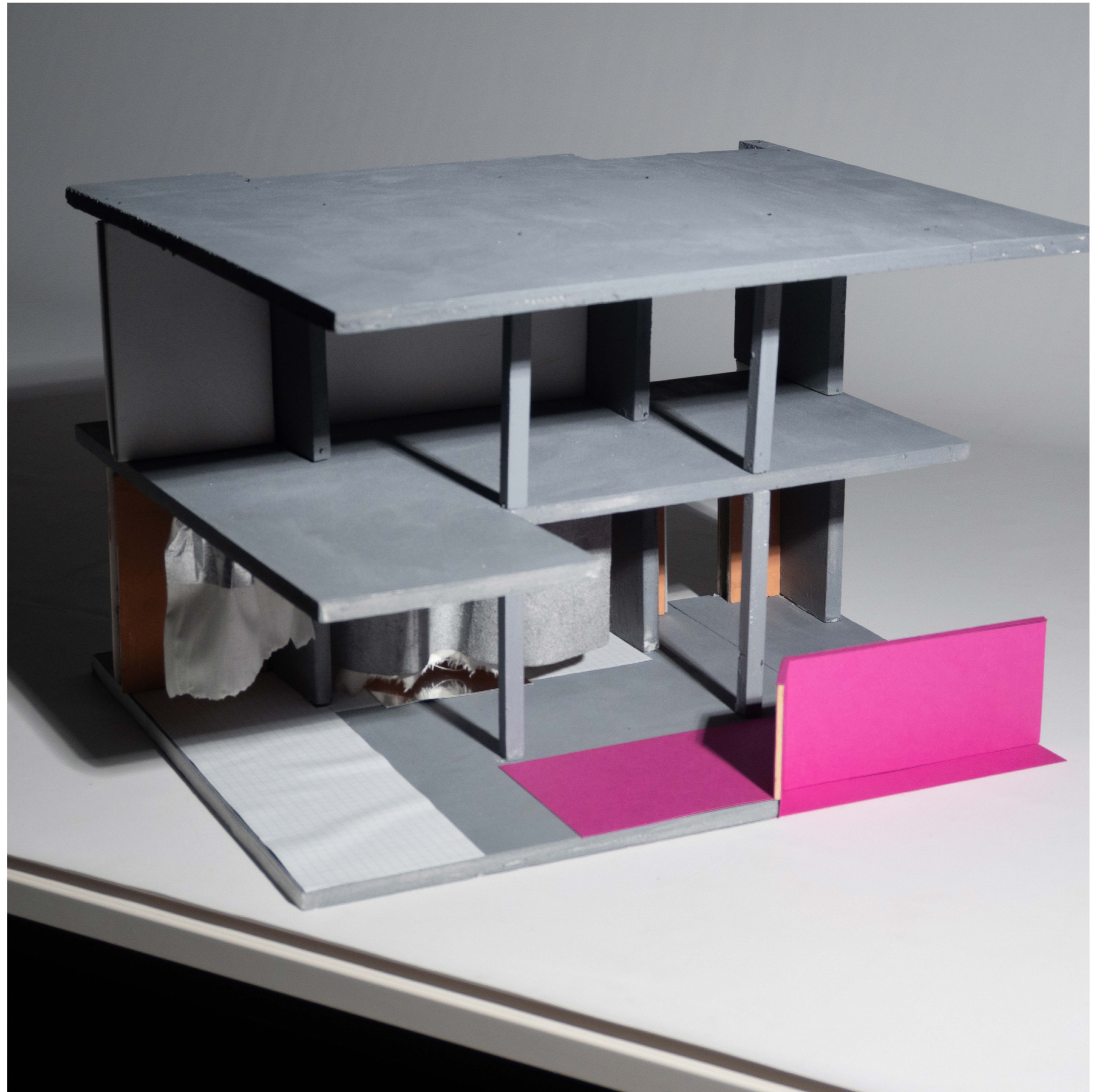
- Existing reinforced concrete structure
- Gap
- Recycled bricks 180 x 85, 10 mm mortar
- 25 mm air cavity
- Vapor barrier
- 160 mm thermal insulation
- Fire proof barrier
- 1200 mmx1000 mmx 4mm stainless steel wall panels



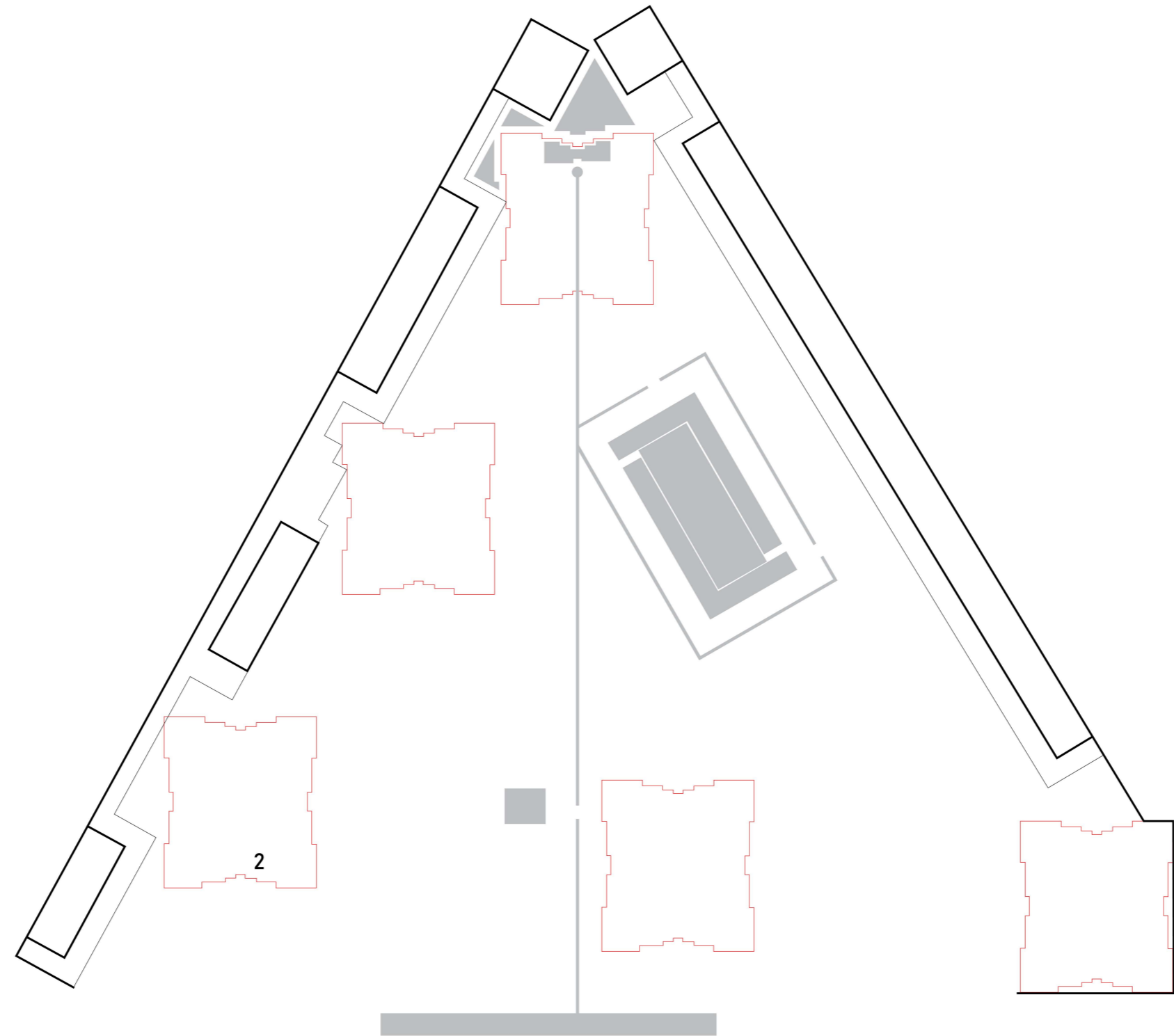
12 mm

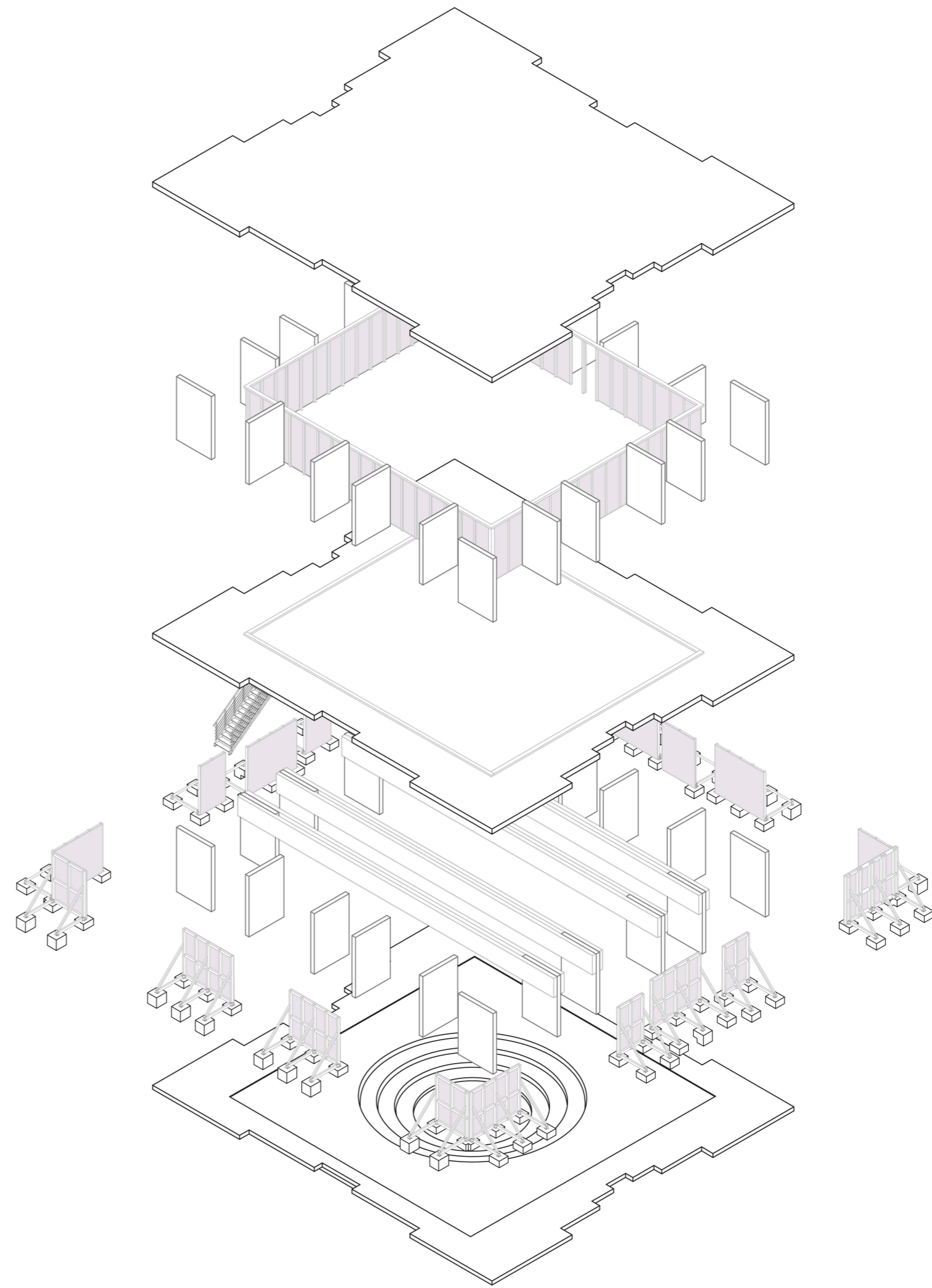
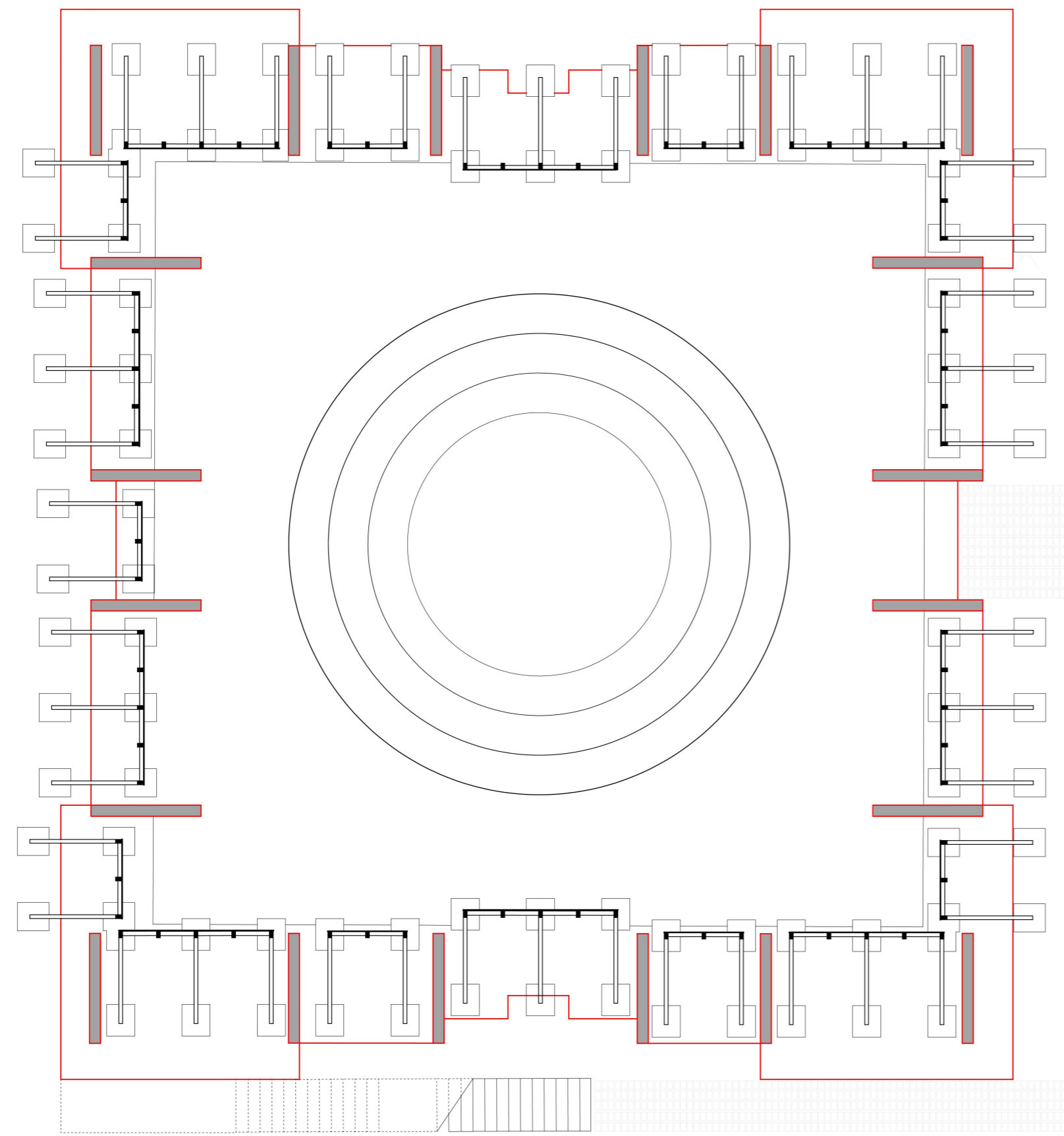
Mirror - reflecting curtain railing and recessed light

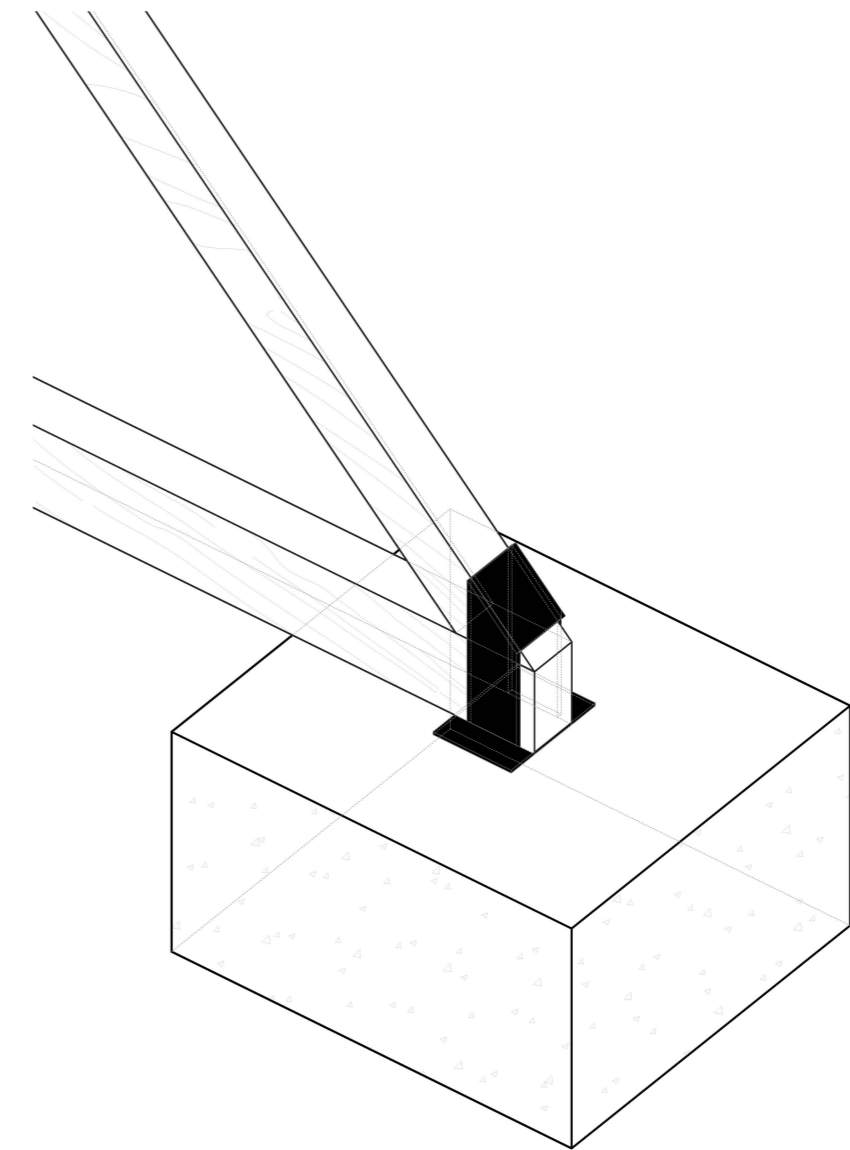
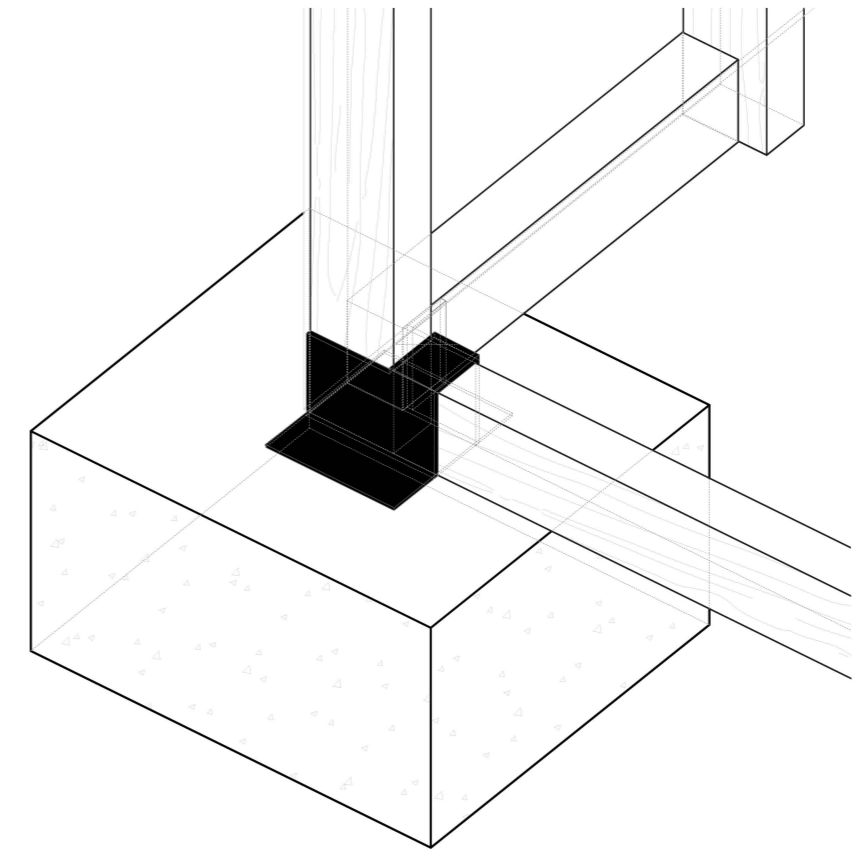
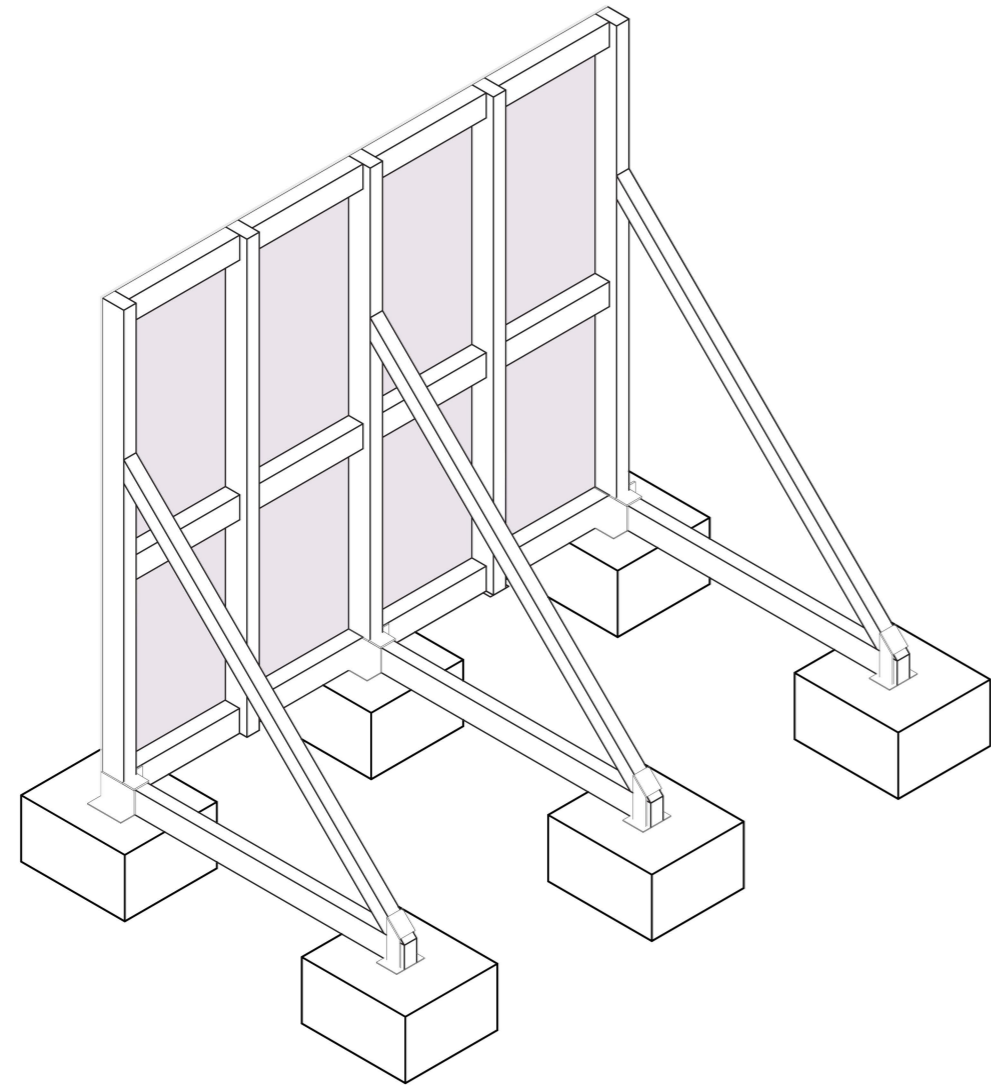
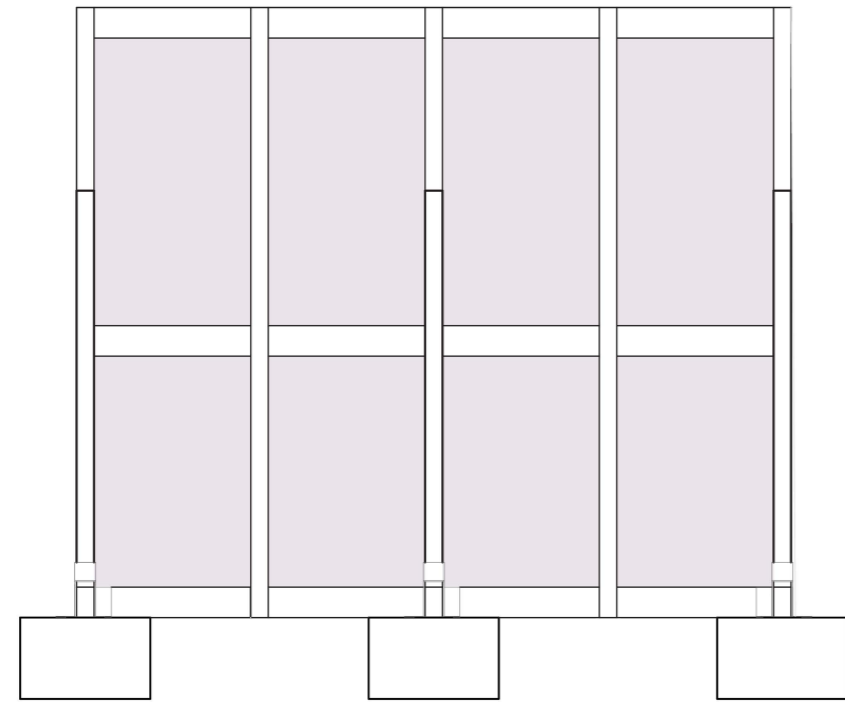
Wall detail section



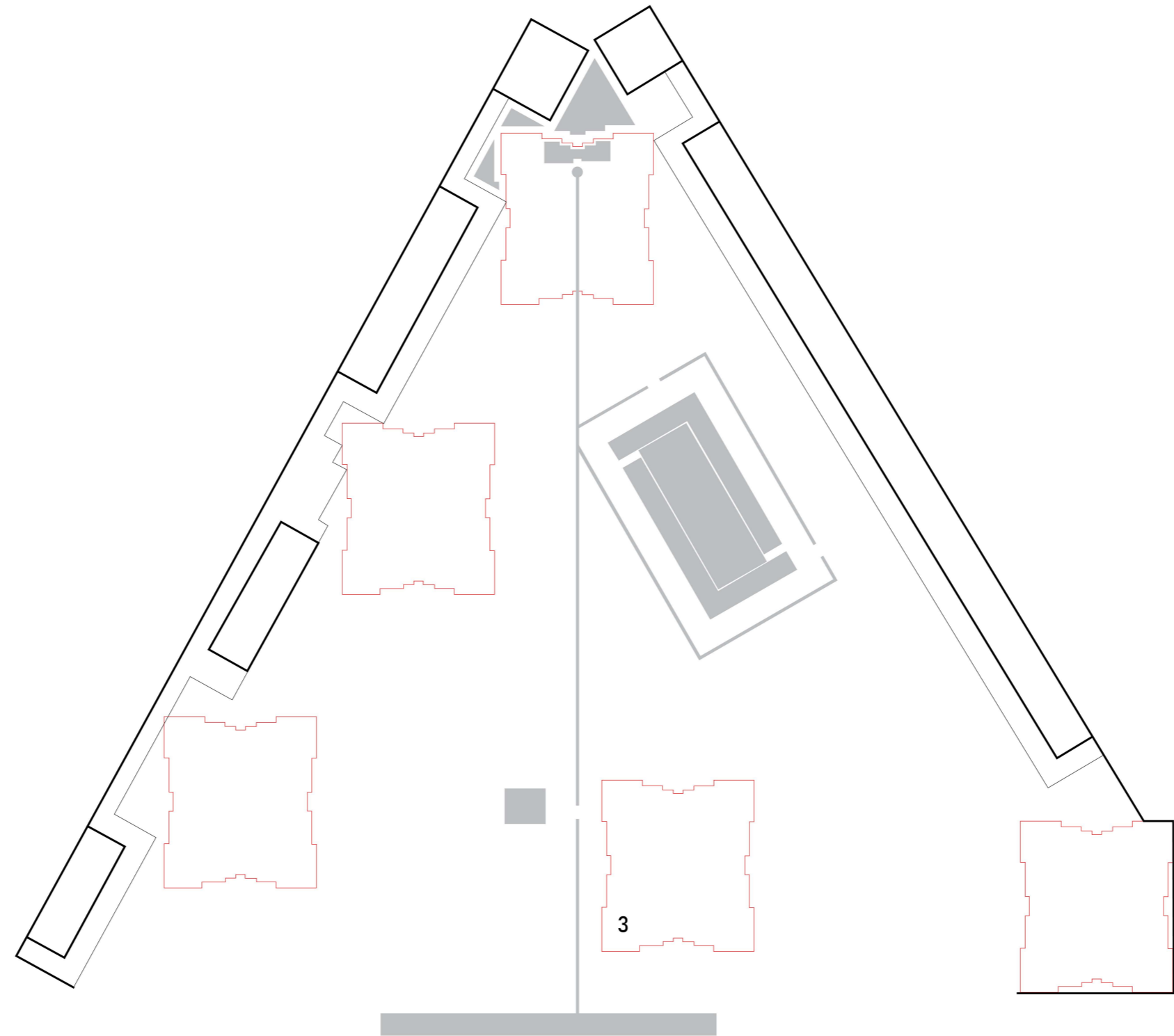




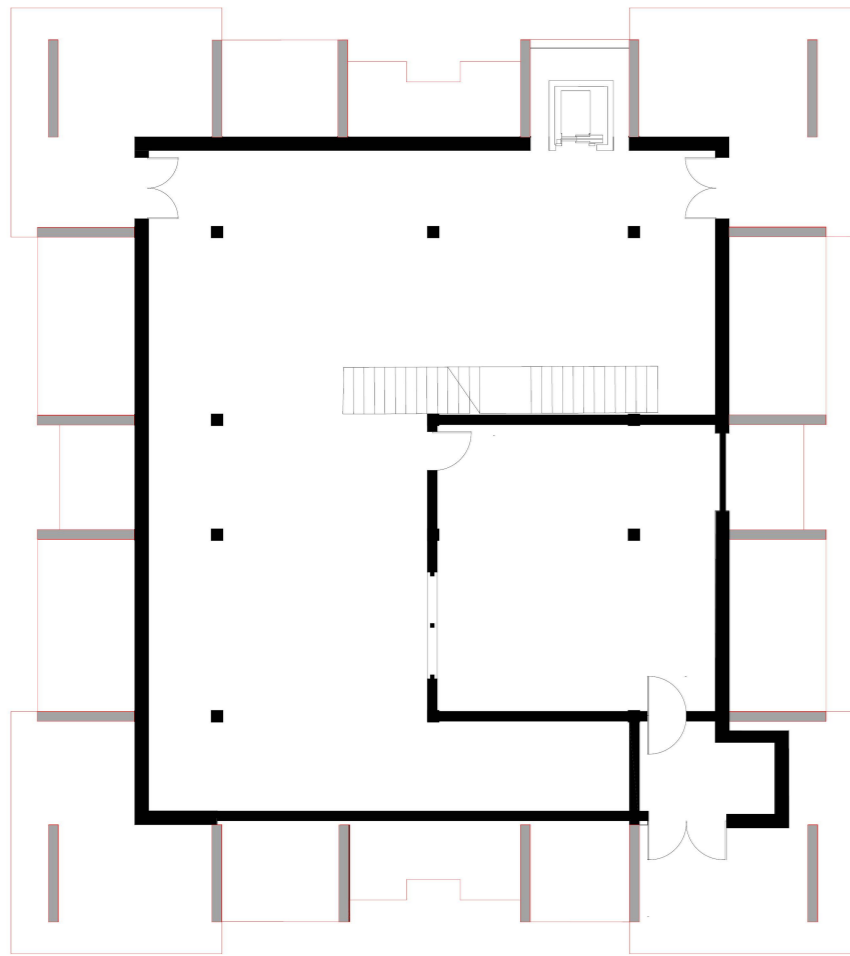




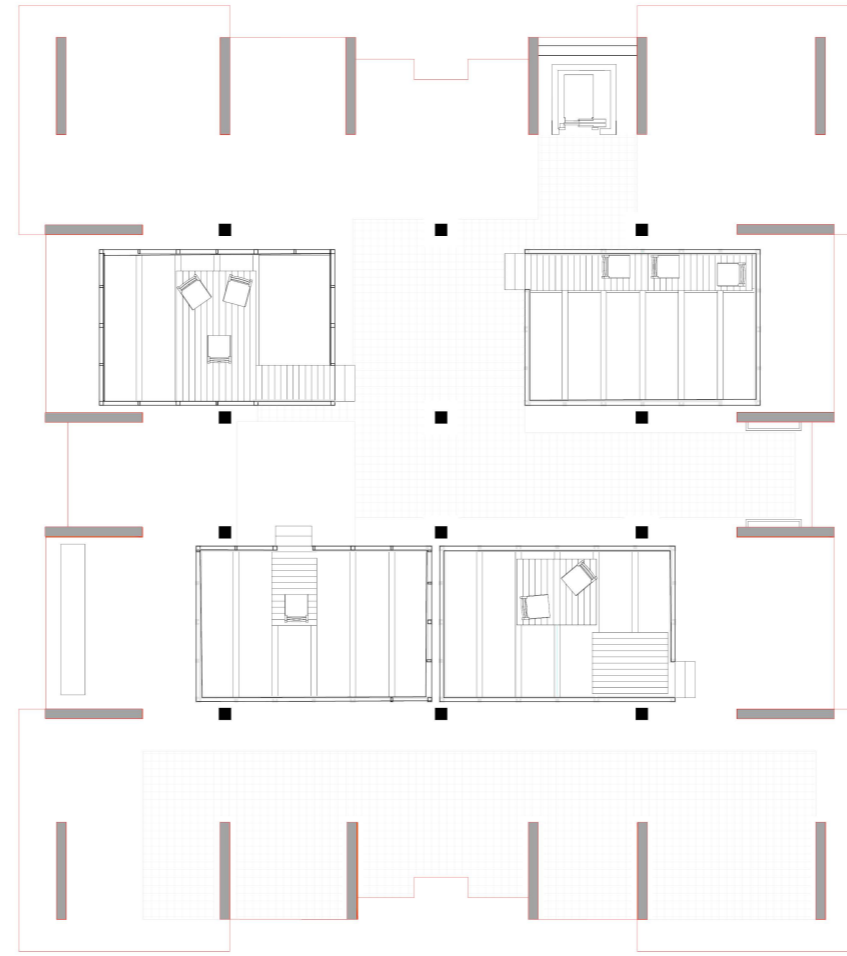




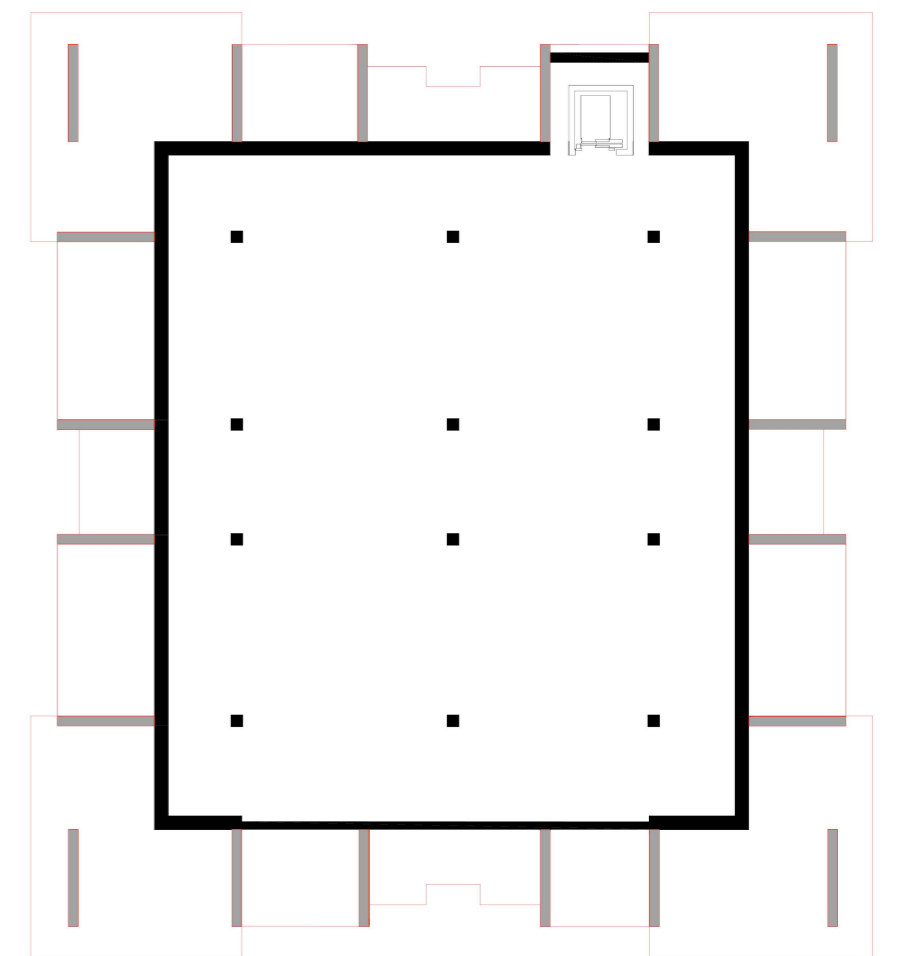
Ground floor - Restaurant



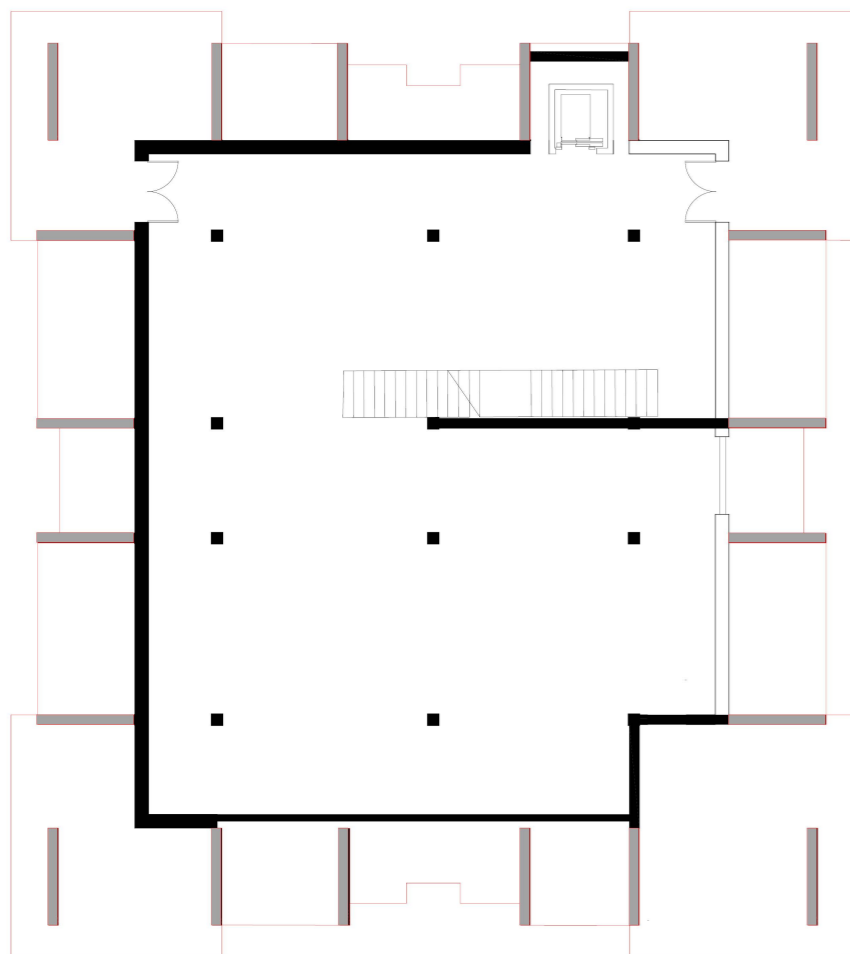
Second floor - Therapy boxes



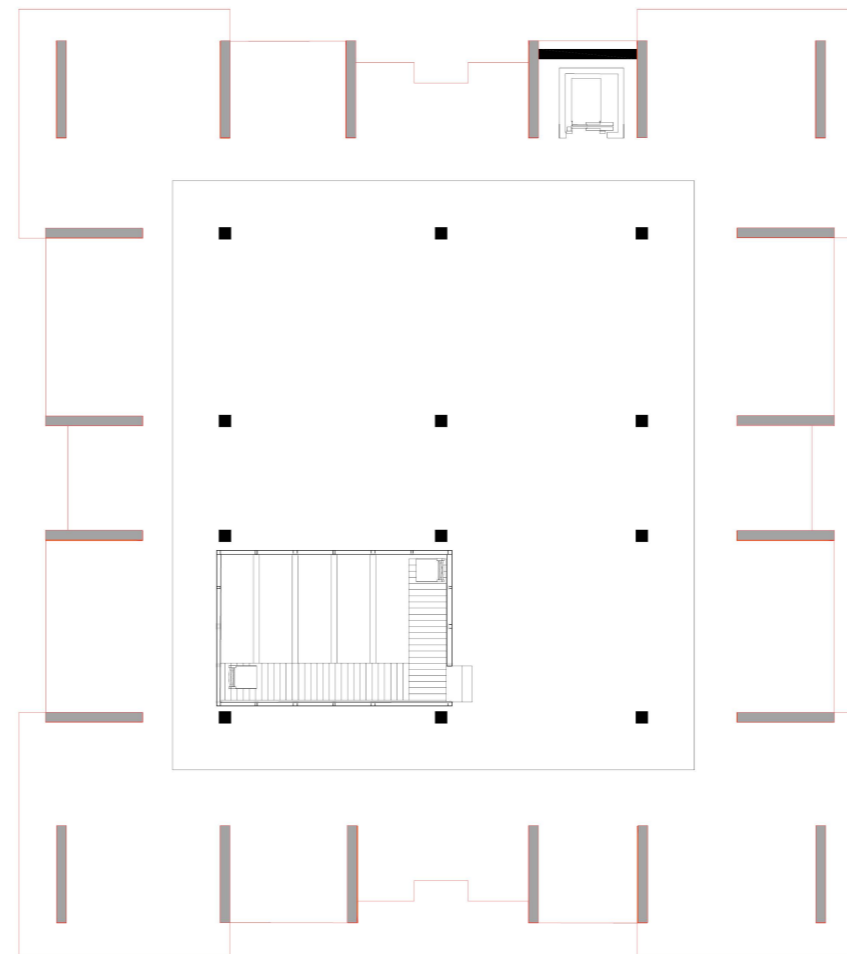
Fourth floor - Personnel break room

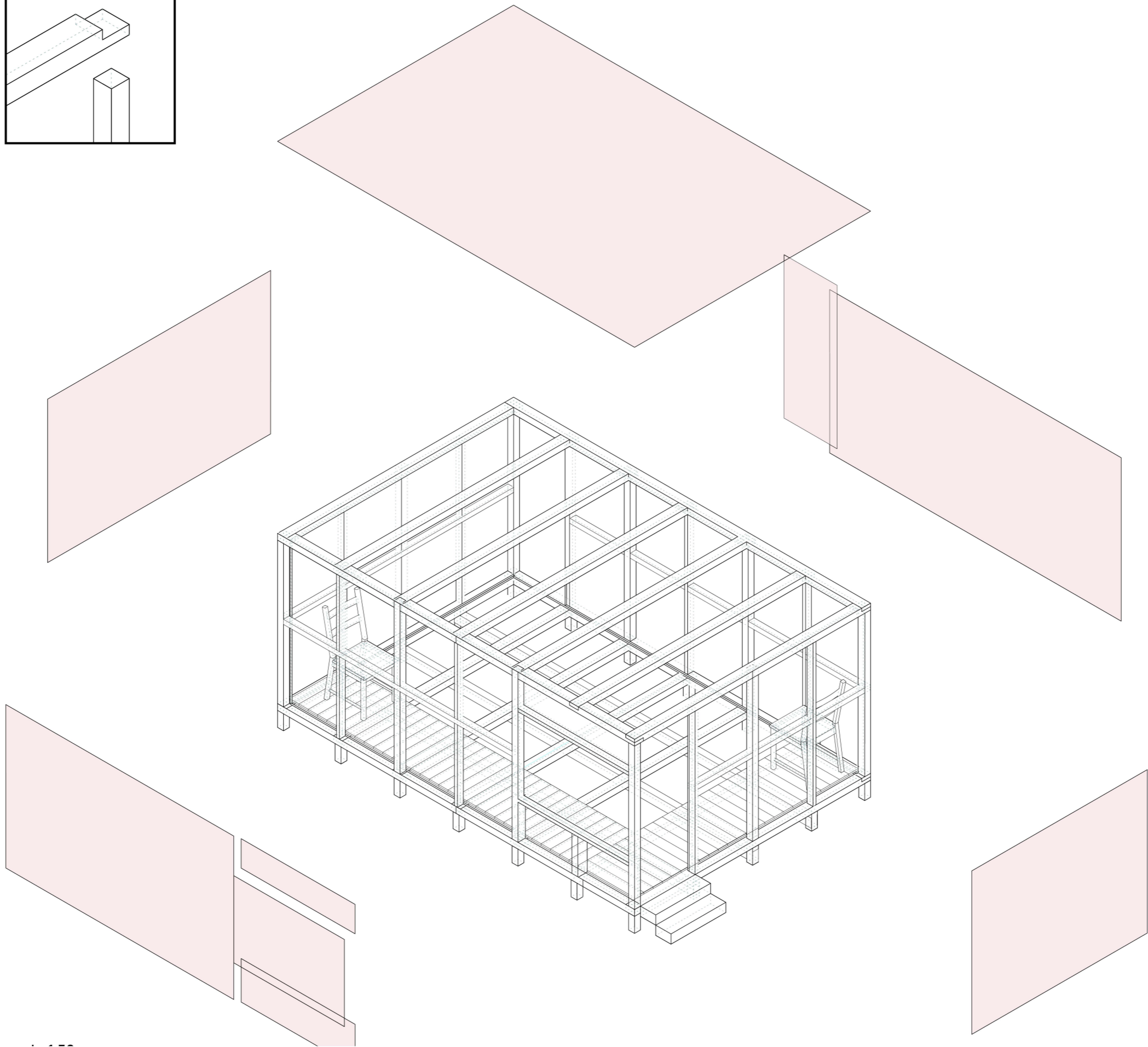
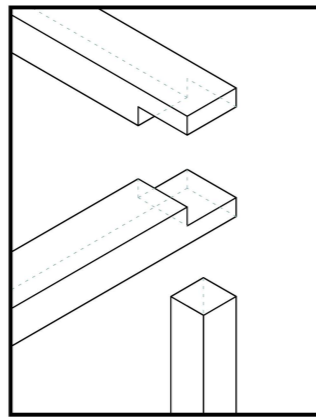


First floor - Restaurant



Third floor - Therapy boxes





.....

