

LIVING APART, GROWING OLD TOGETHER

CREATING A SOCIALLY ROBUST LANDSCAPE

P5 presentation
AR3A100 Advanced Housing Design
Ramon Poot
Mentors: Olv Klijn, Ruurd Kuijlenburg & Anne Kockelkorn

LOCATION

SITE

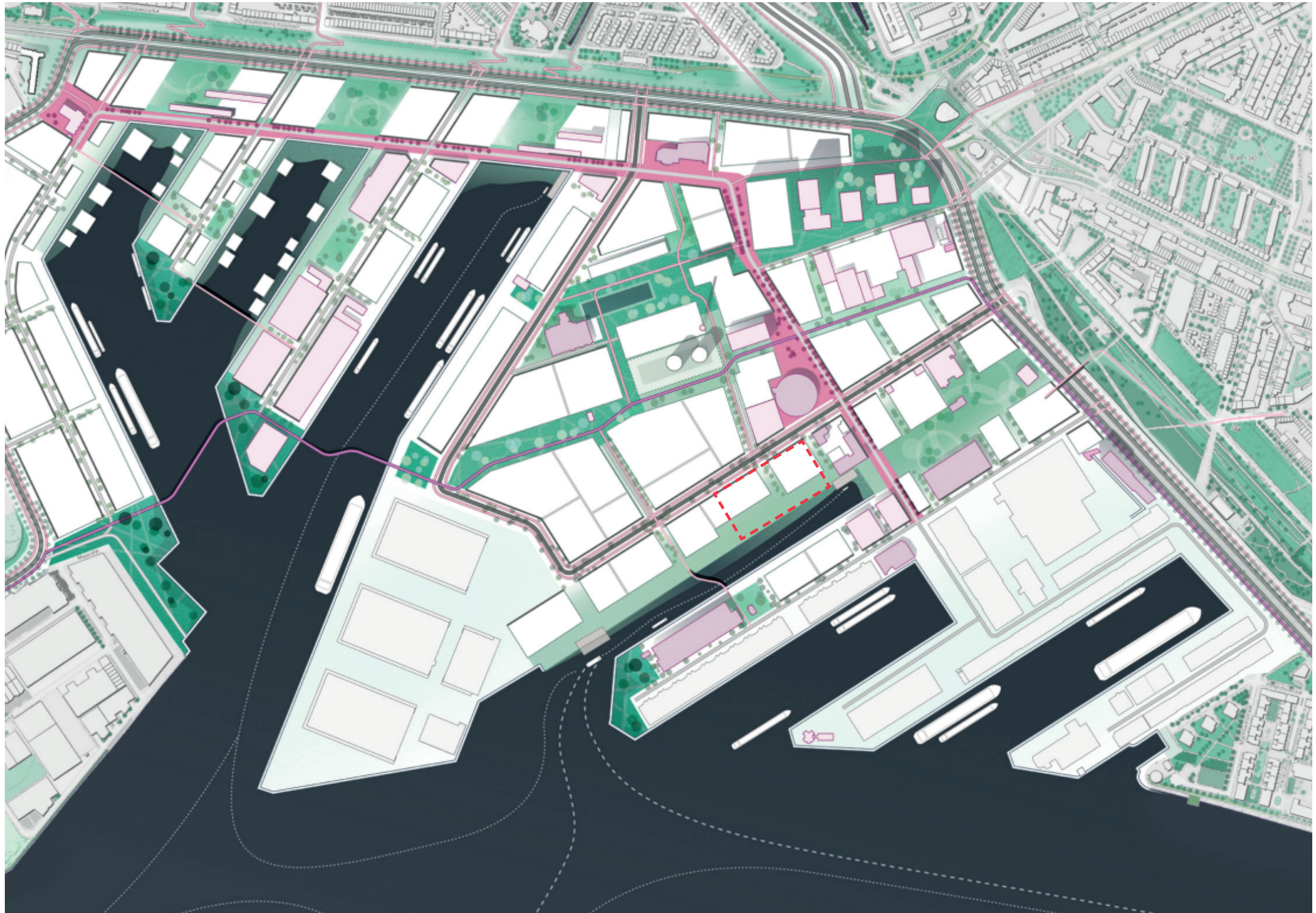

OPPERTUNITIES & CHALLENGES

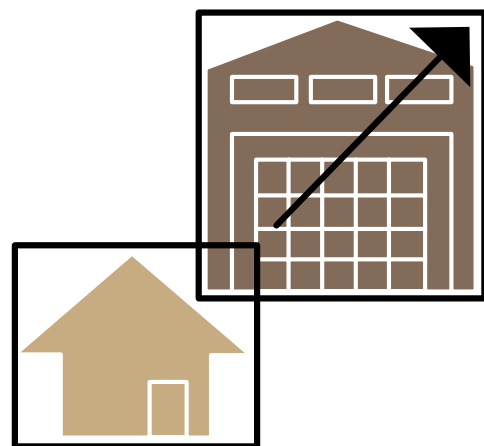

1. Different scales of housing & industry

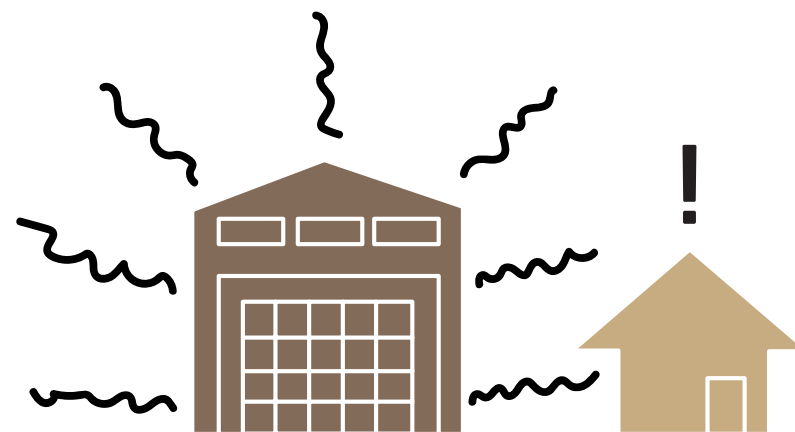

2. Nuisance between housing & industry

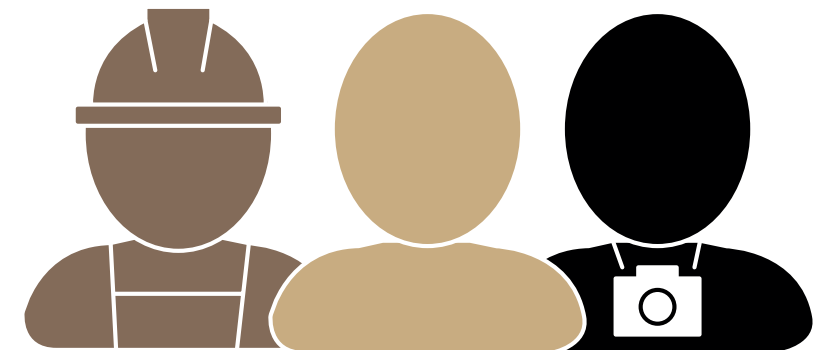

3. Cohesion between workers, residents and visitors

MASTERPLAN

STEP 1: BACKBONE

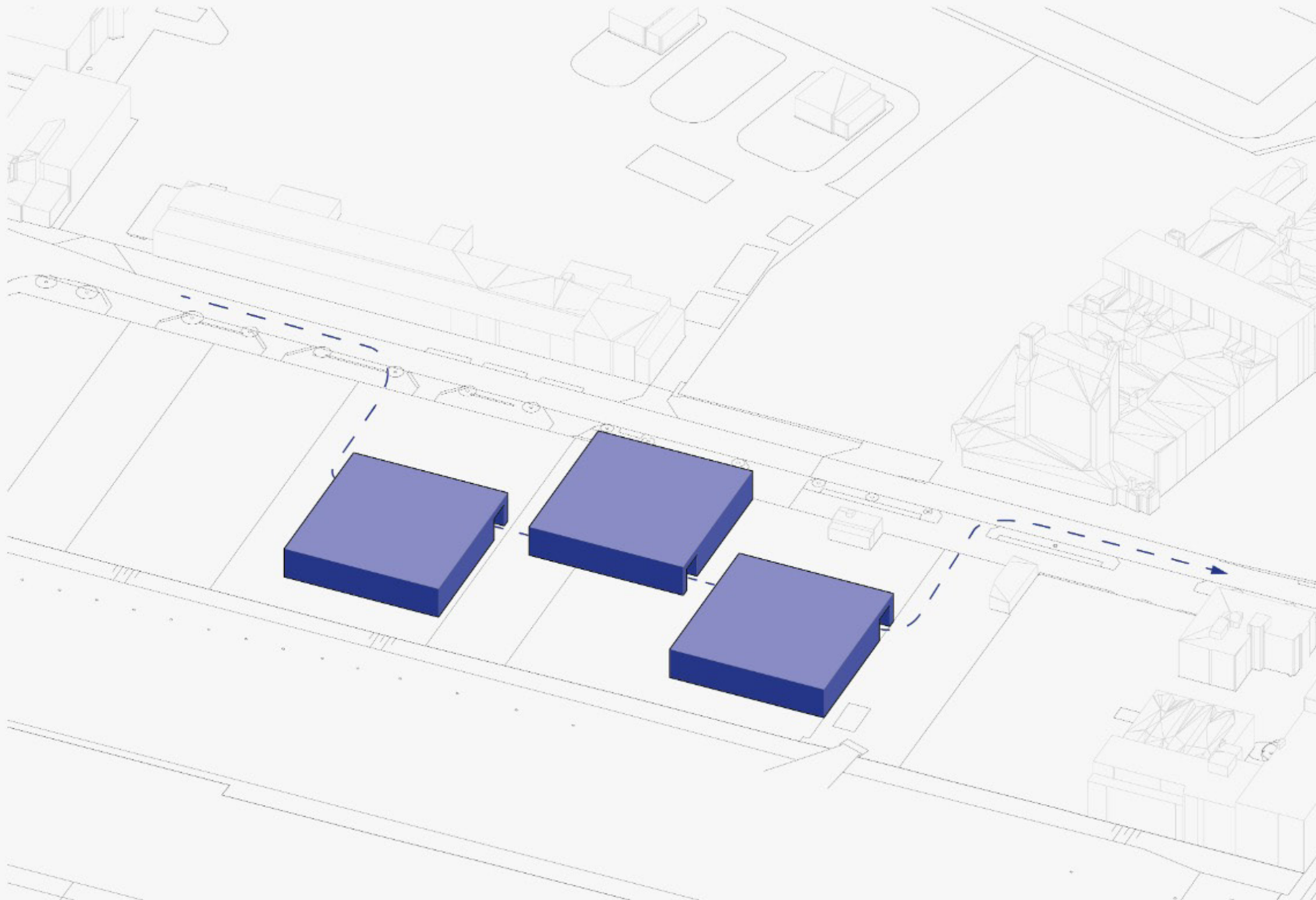

STEP 2: STACKING

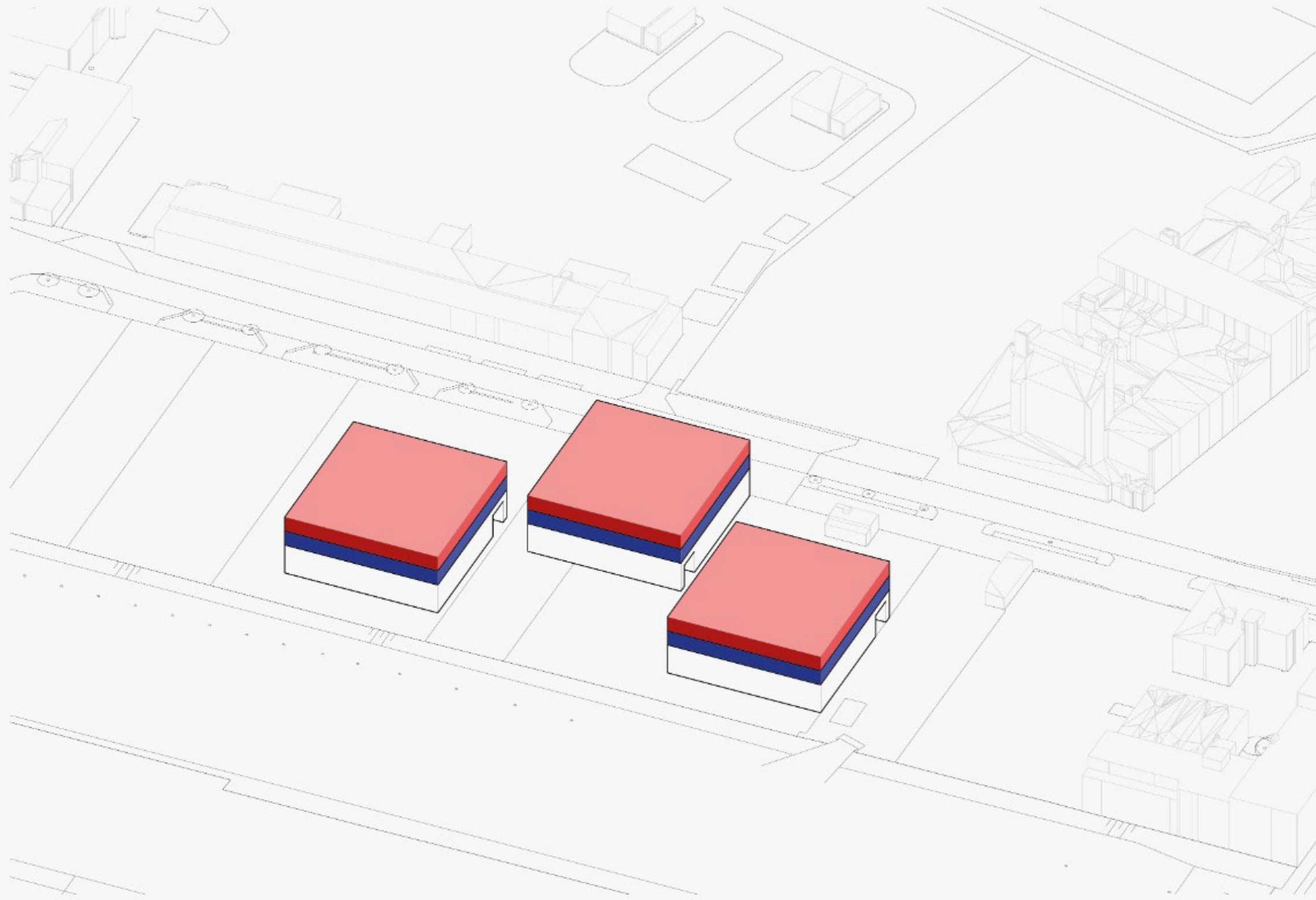

STEP 3: CHESSBOARD PATTERN

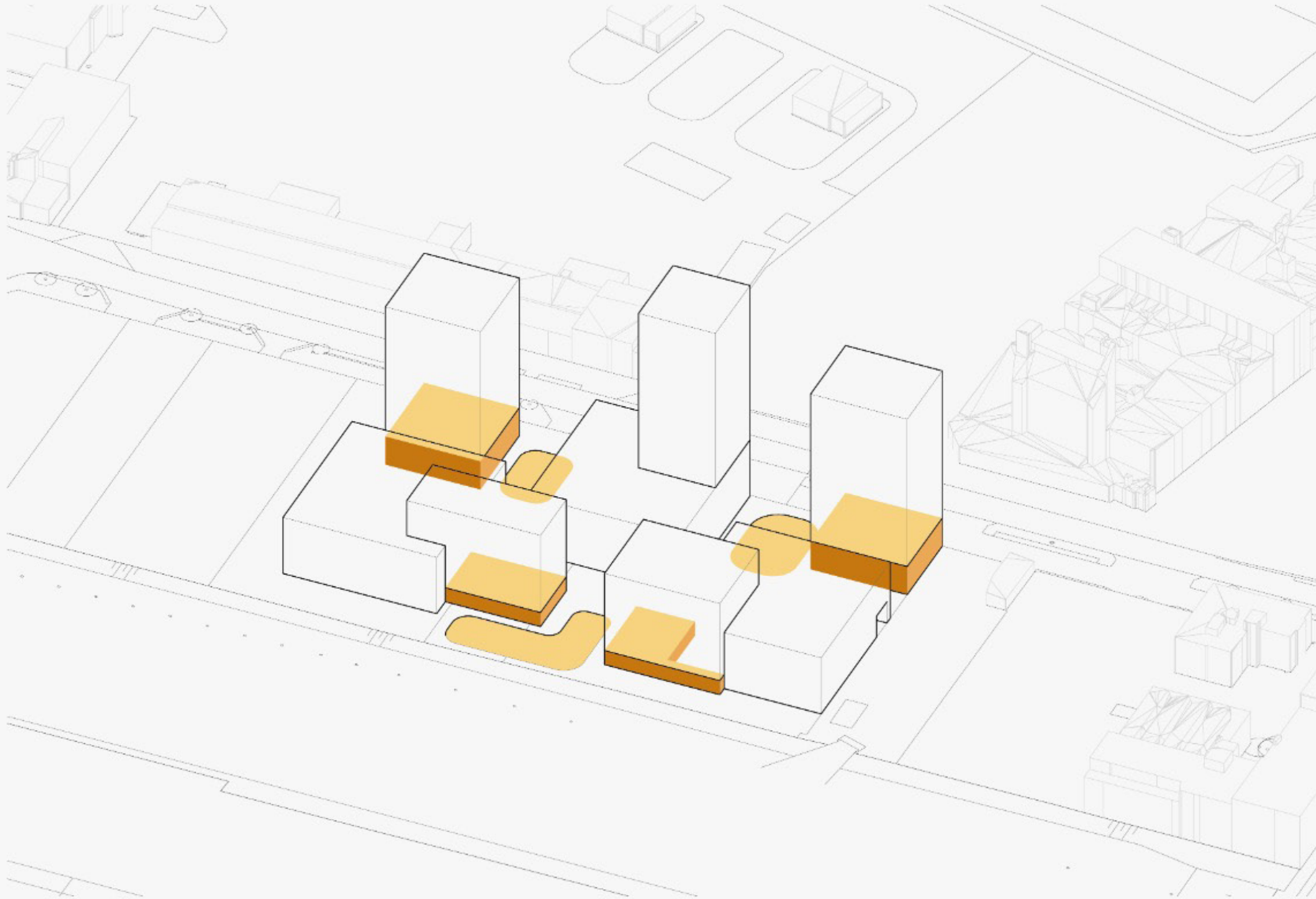

STEP 4: TOWERS

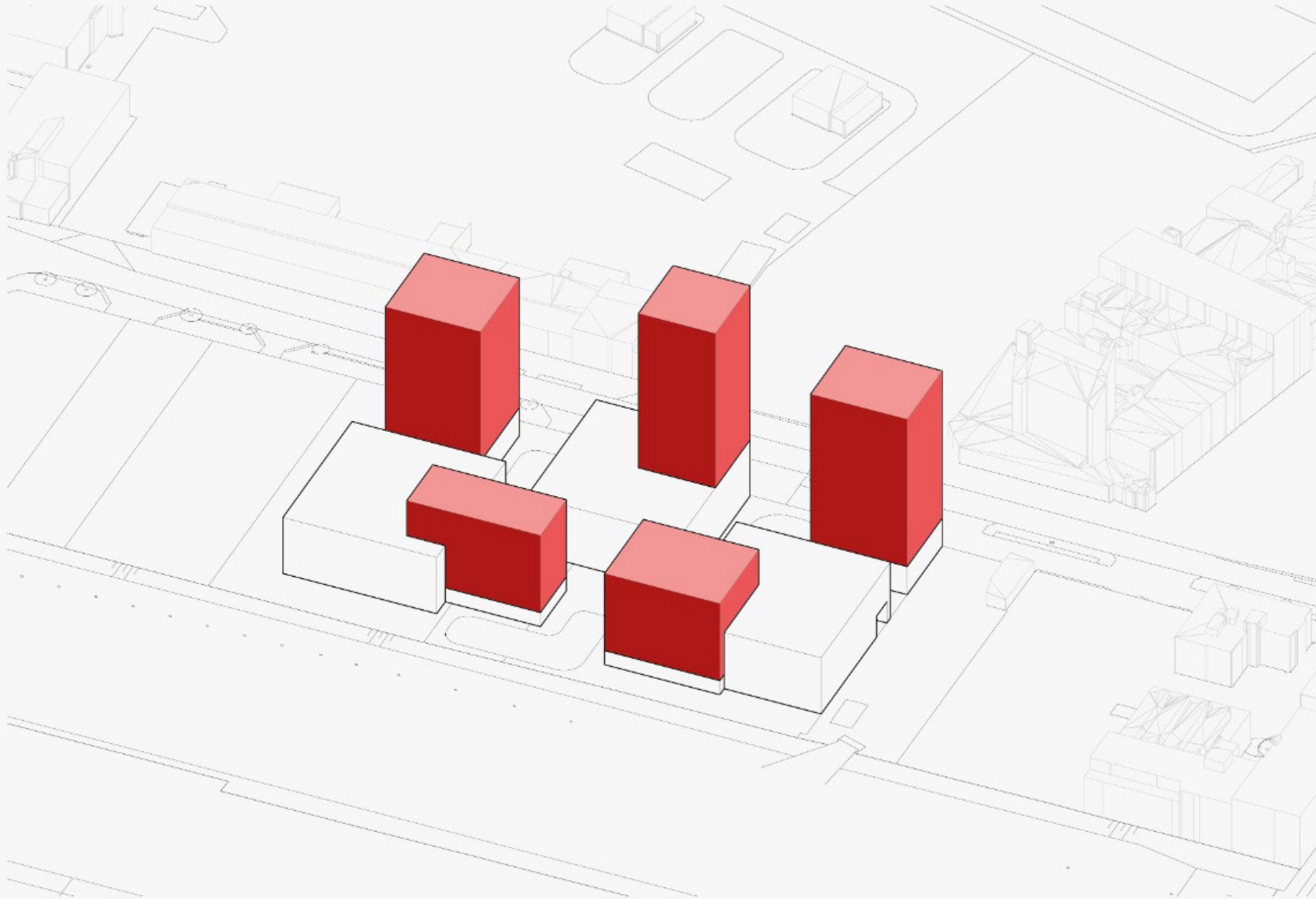

MY AREA

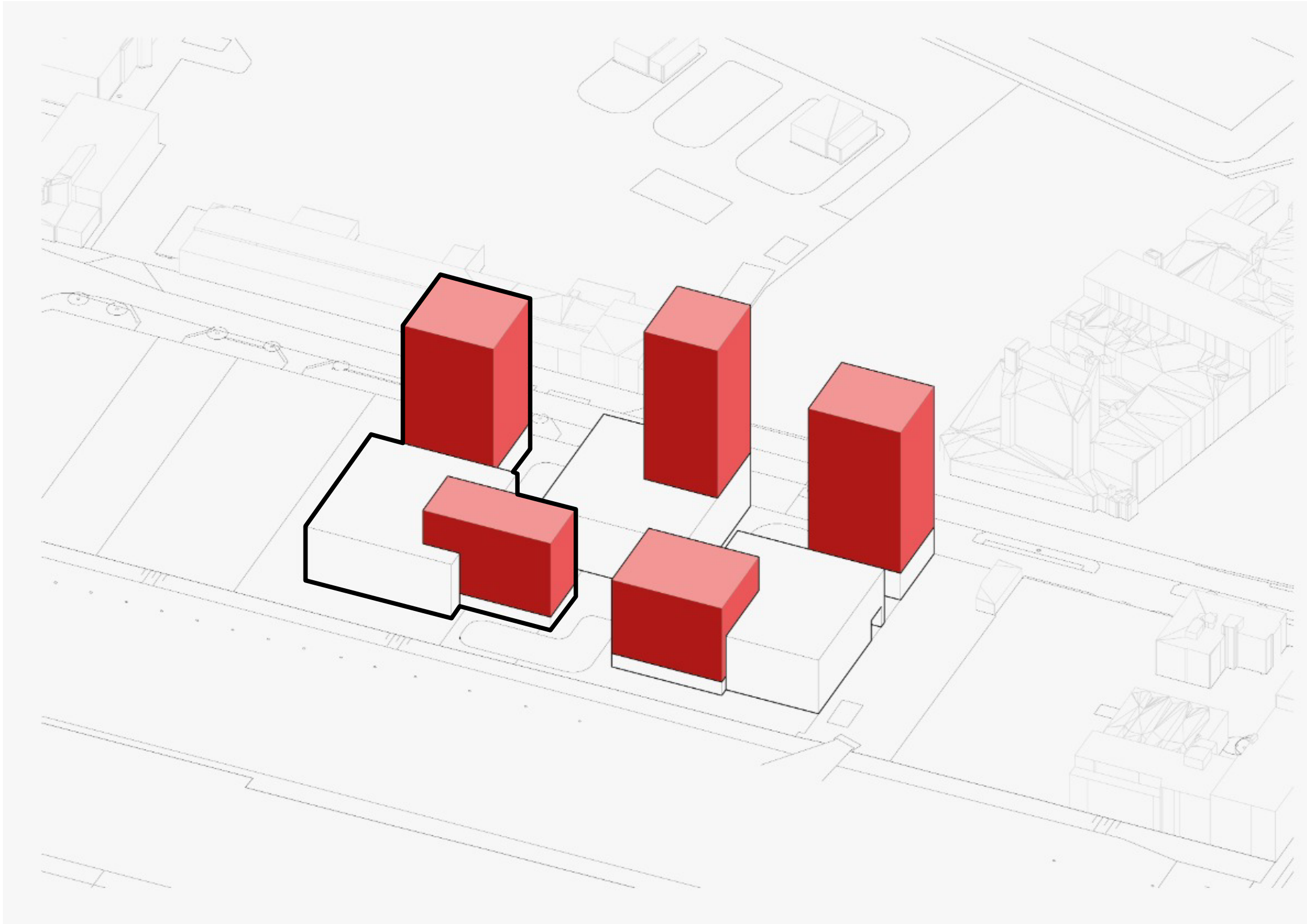

RESEARCH

PROBLEM STATEMENT

Under-occupied homes

- Rise of solo dwellers
- Low household sizes
- Large dwelling sizes

Share of people living in under-occupied homes
(as % of the total population)

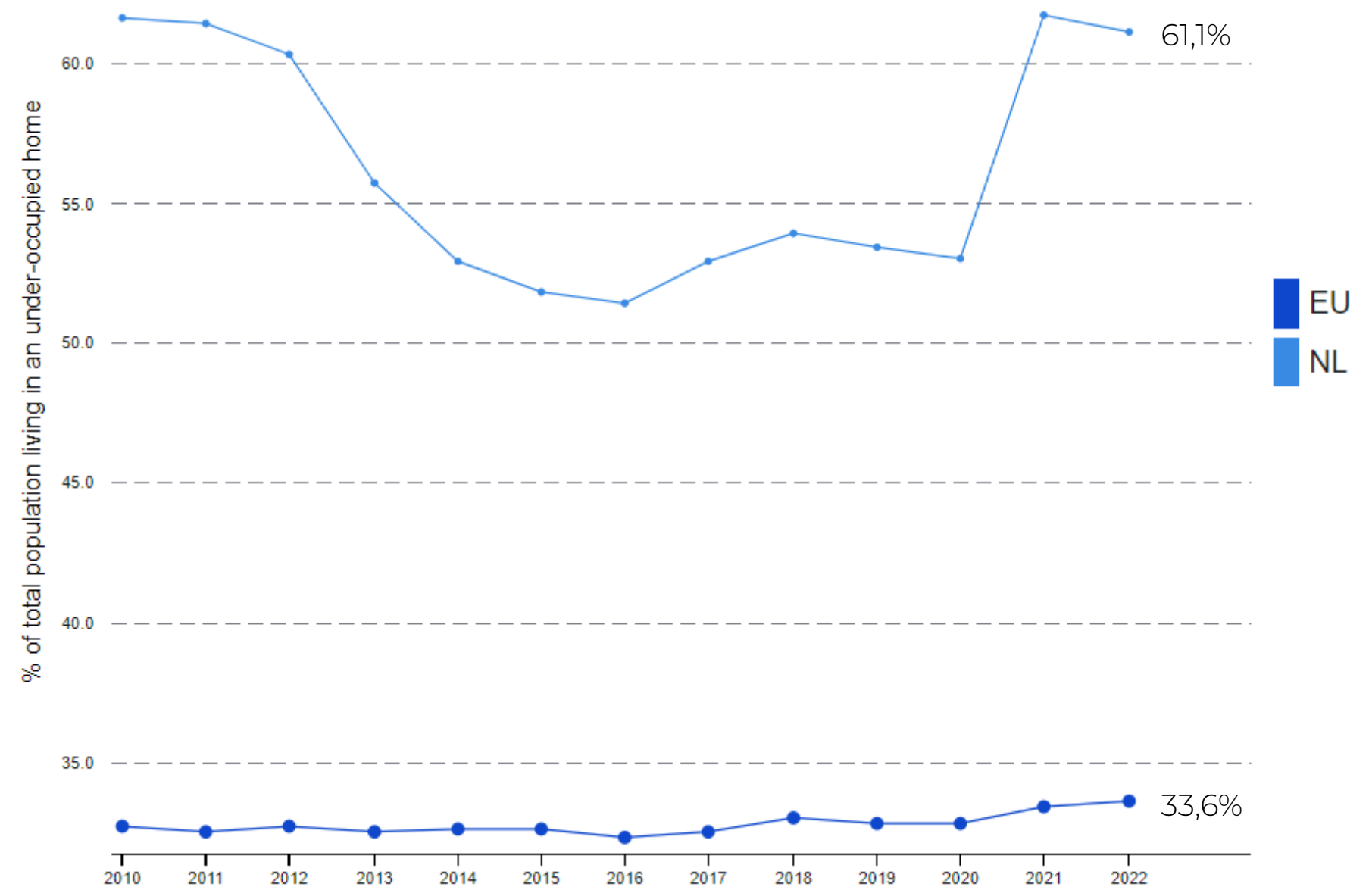

PROBLEM STATEMENT

Age segregation

Causes

- Rise of solo dwellers
- Increase importance privacy
- => Shift responsibility elderly

Problems

- Life in 3 boxes
- Stereotypes & prejudices
- Restricts productivity elderly

Change

- Elderly living at home longer

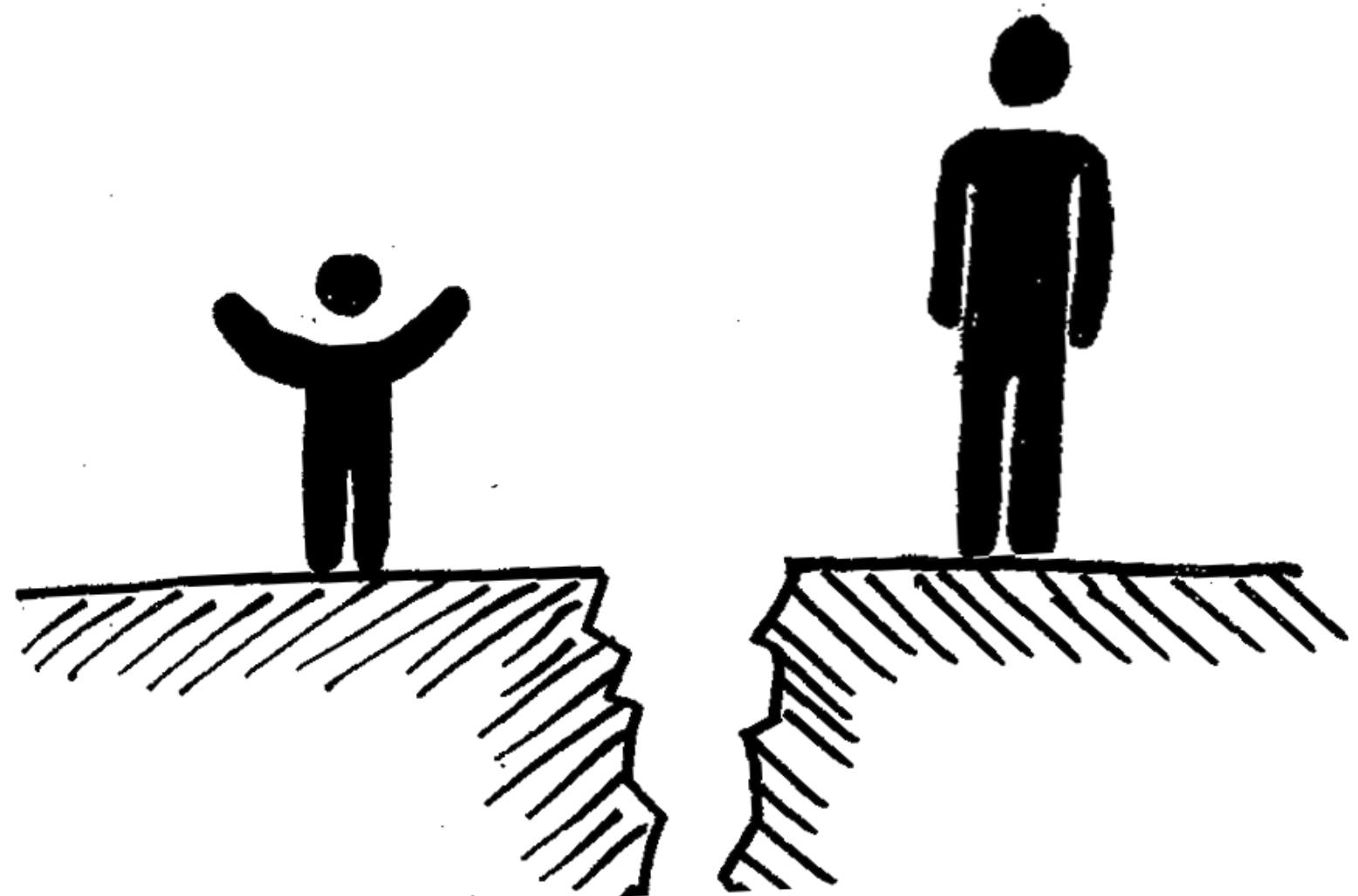

PROBLEM STATEMENT

Loneliness

- Rise of solo dwellers
- Physically more fragile
- Smaller social network
- Longevity

RESEARCH QUESTION

“How can communal living between different age groups, help to fight loneliness under the elderly and create a socially robust landscape?”

CASE STUDIES

VINDMØLLEBAKKEN

General info

Coliving

Location: Stavanger, Norway

Architects: Helen & Hard

Year: 2019



VINDMØLLEBAKKEN

Access



VINDMØLLEBAKKEN

Courtyards

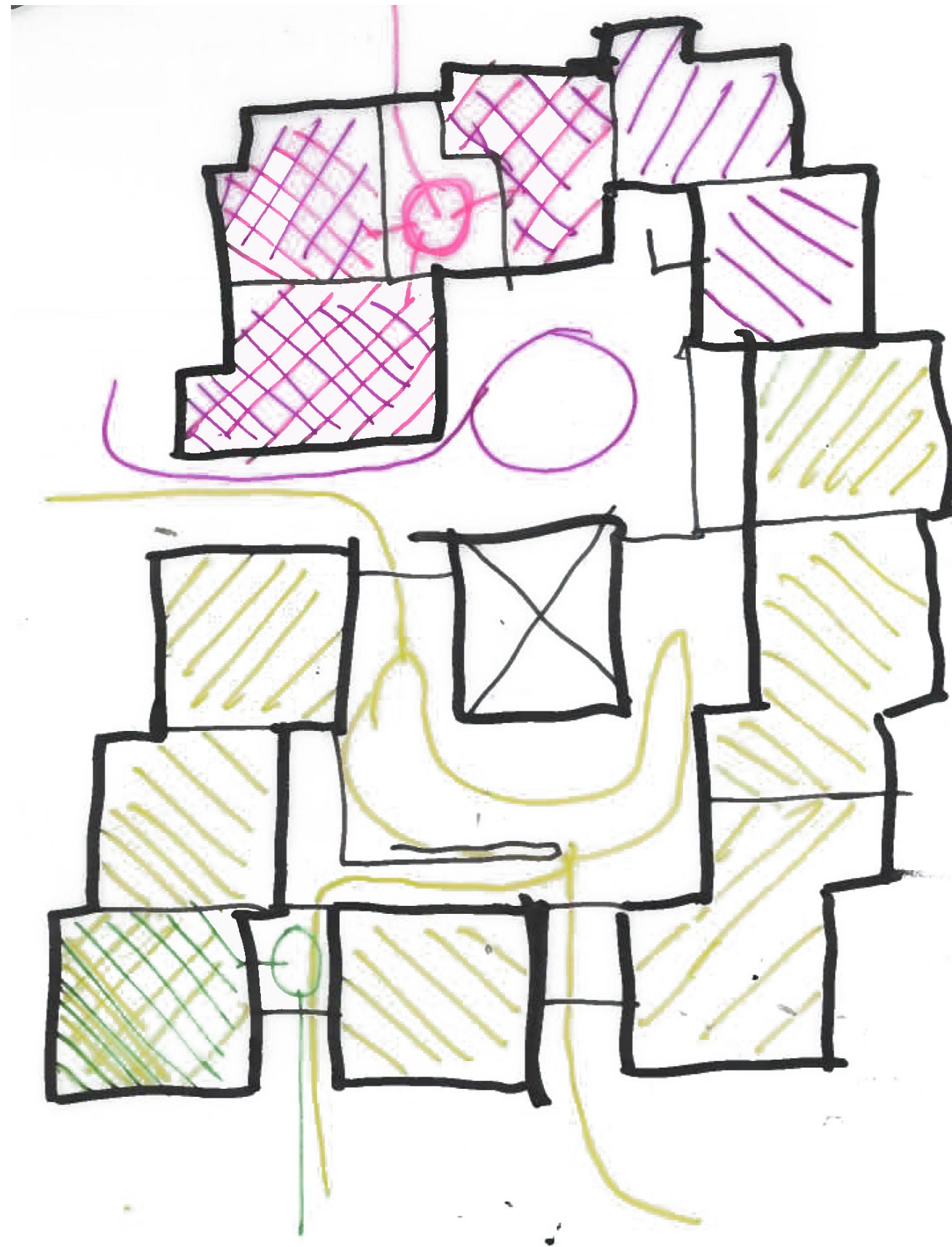

19/74

CASE STUDIES

Shared facilities



ZWEI+PLUS

General info

Intergenerational housing

Location: Wien, Austria

Architects: trans_city TC

Year: 2018



ZWEI+PLUS

Shared balconies

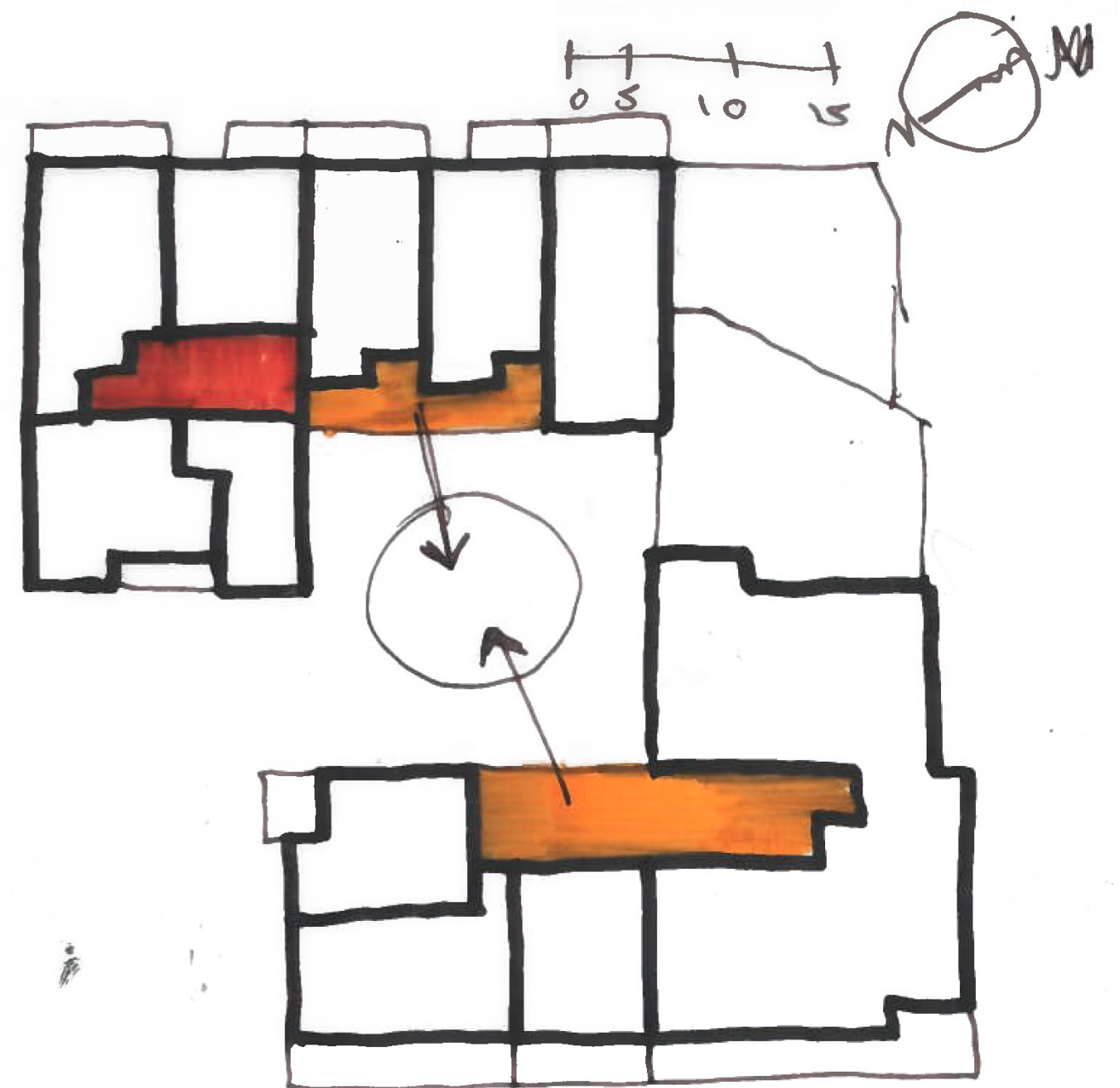
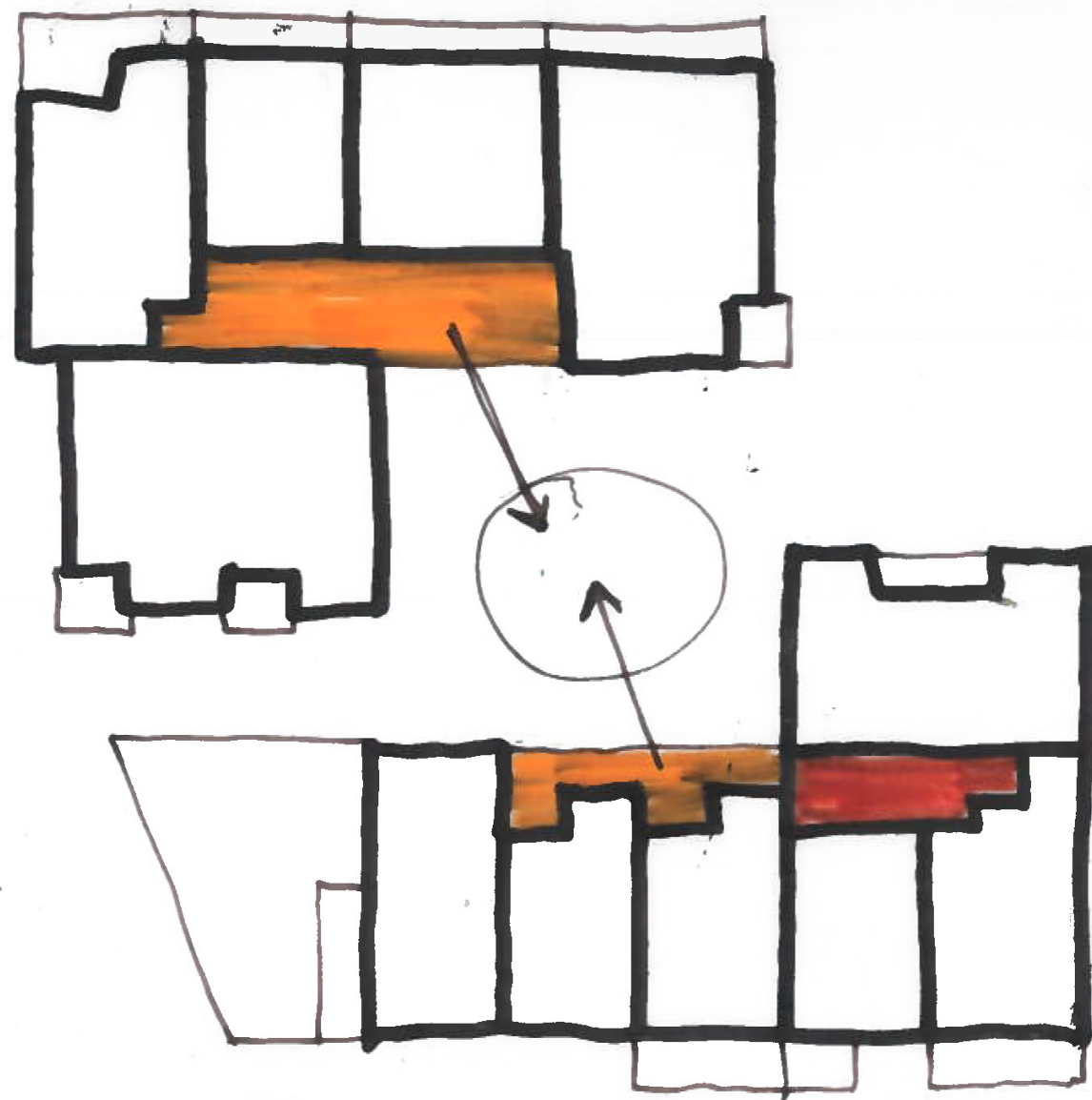

ZWEI+PLUS

Private balconies

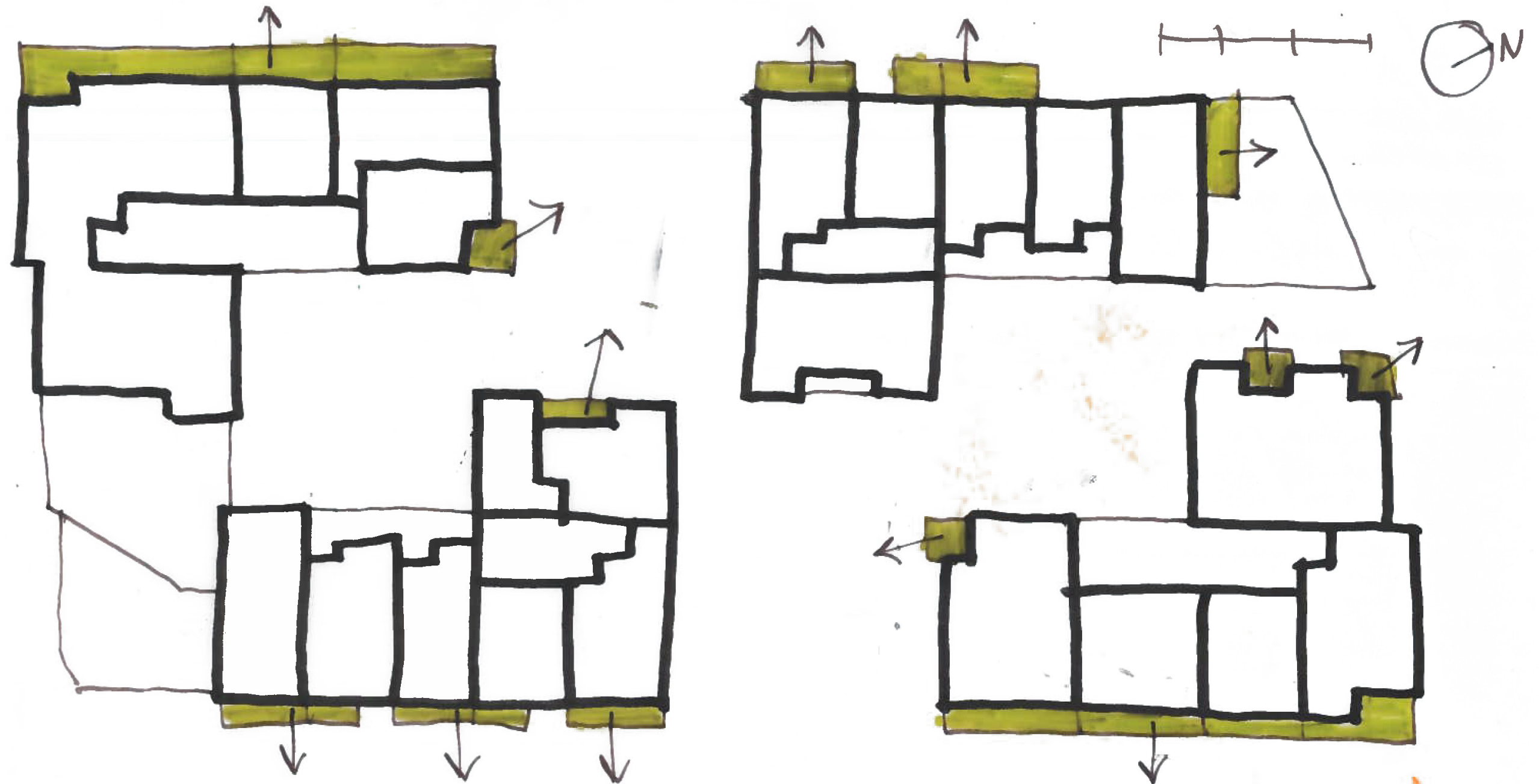

ZWEI+PLUS

Dwelling types



ZWEI+PLUS

Kangaroo dwelling

Type A

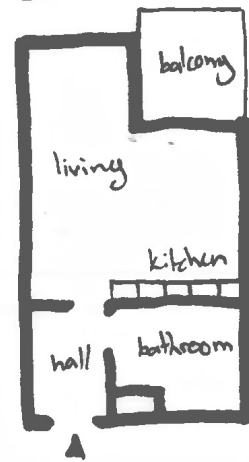

- studio
- 33m²

Type B

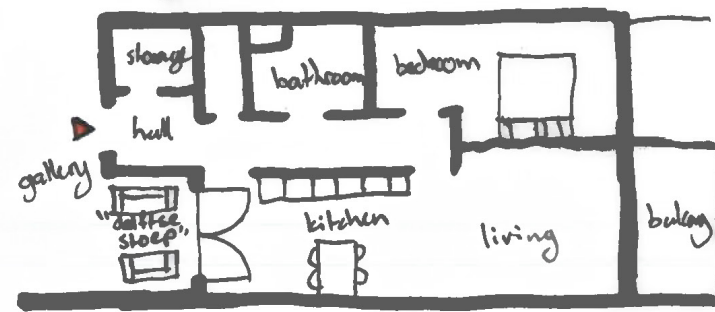

- 1 bedroom
- 62 m²

Type C



- 2 bedroom
- 70m²

Type D

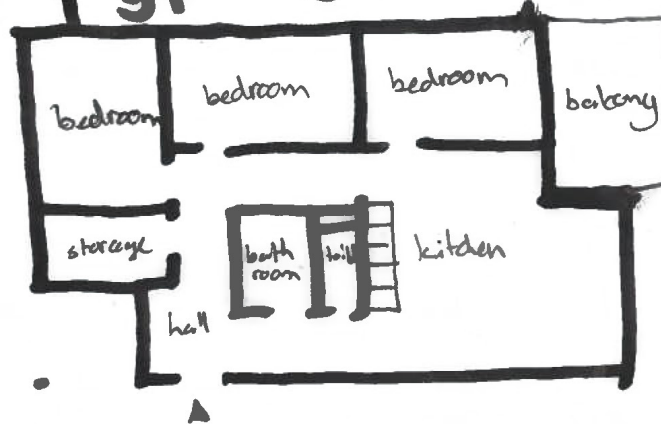

- 3 bedroom
- 80m²

Type E



- Type A + C
- 38m² + 60m²
- studio + 2 bedroom

DESIGN

3 BUILDINGS

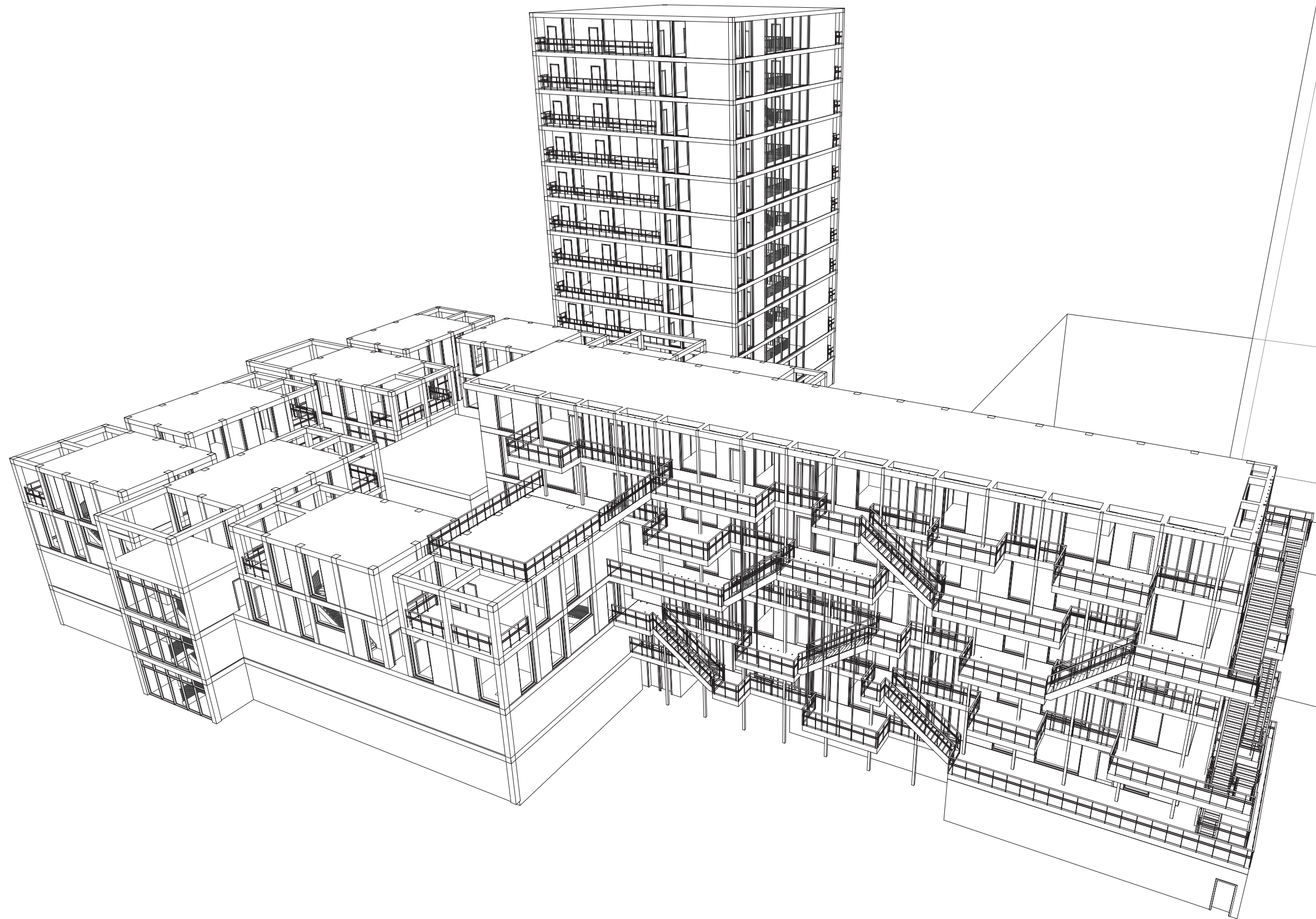

THE TOWER

Building A

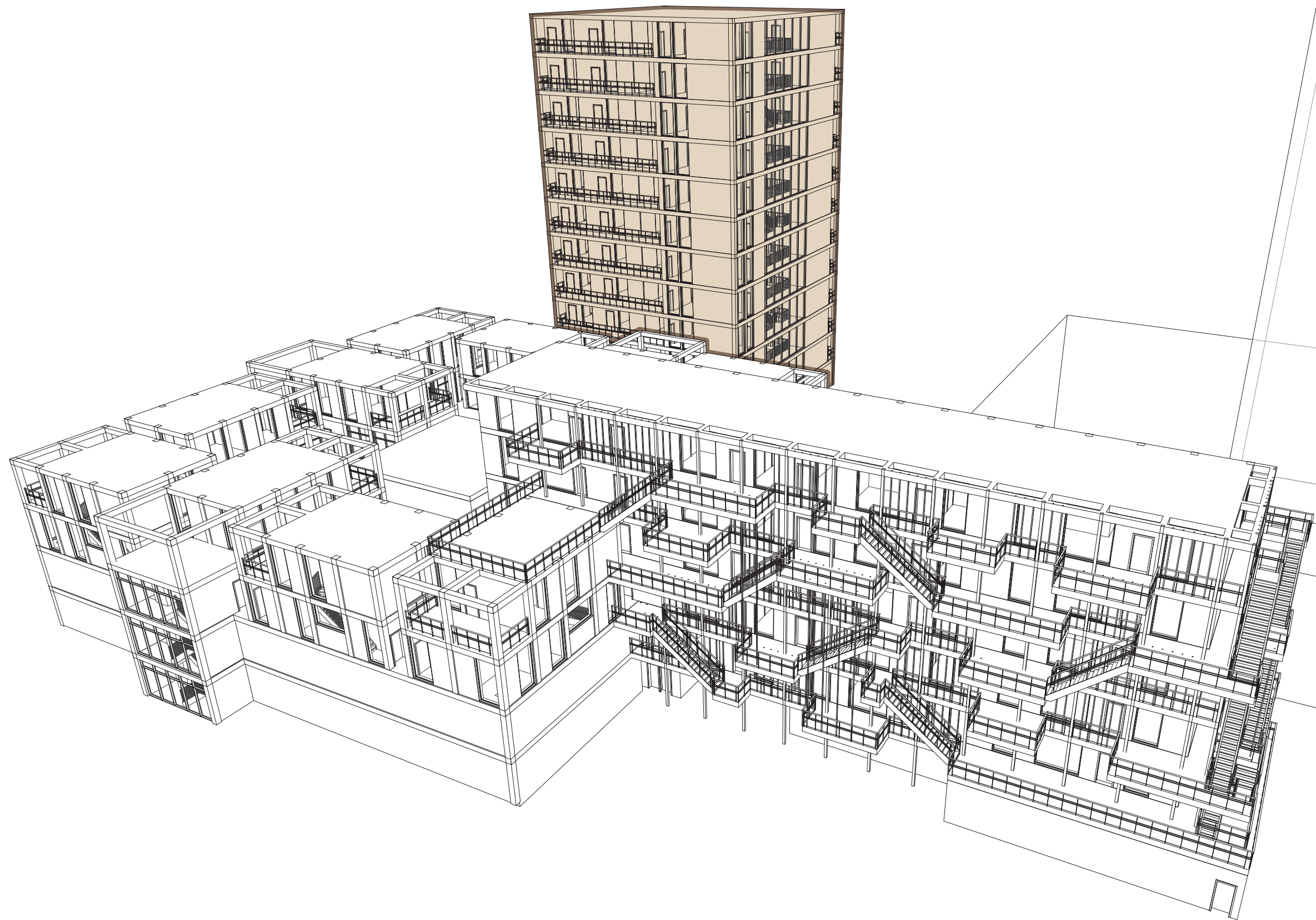

THE TOWER

Floorplans

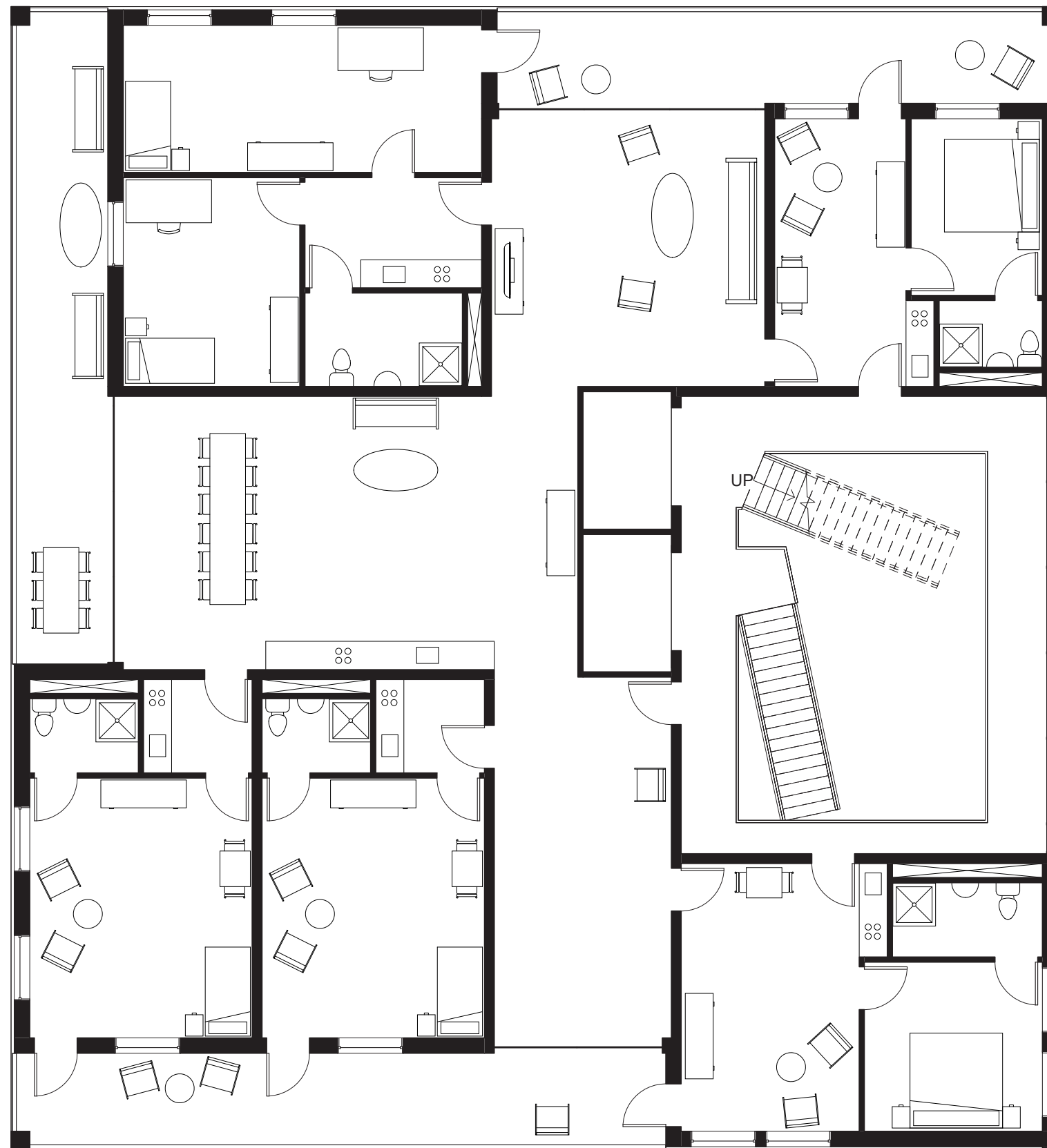

THE TOWER

Shared space



THE TOWER

Shared living, kitchen & dining



THE TOWER

Dwelling types



THE TOWER

Couple

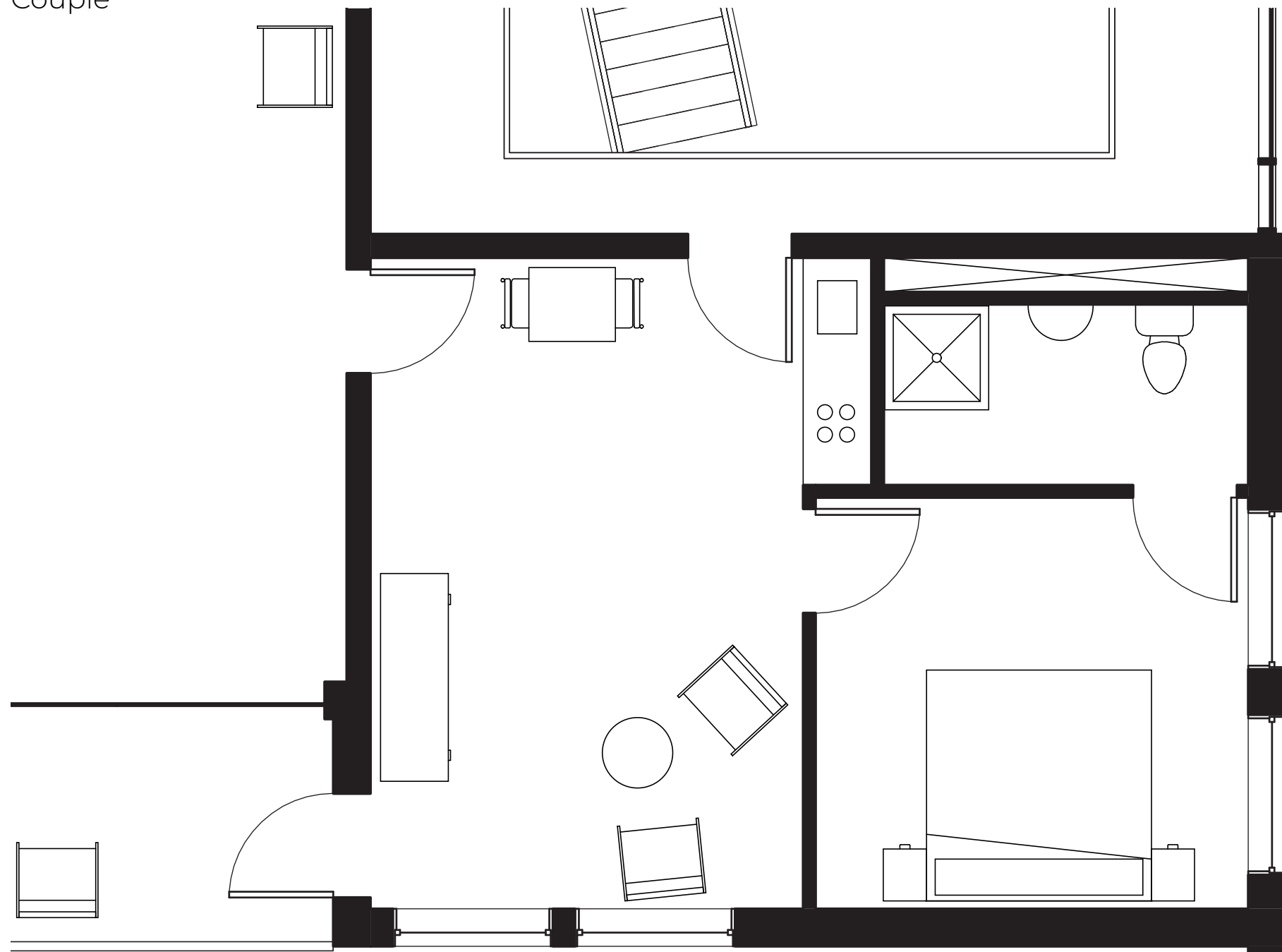

THE TOWER

Solo-dweller

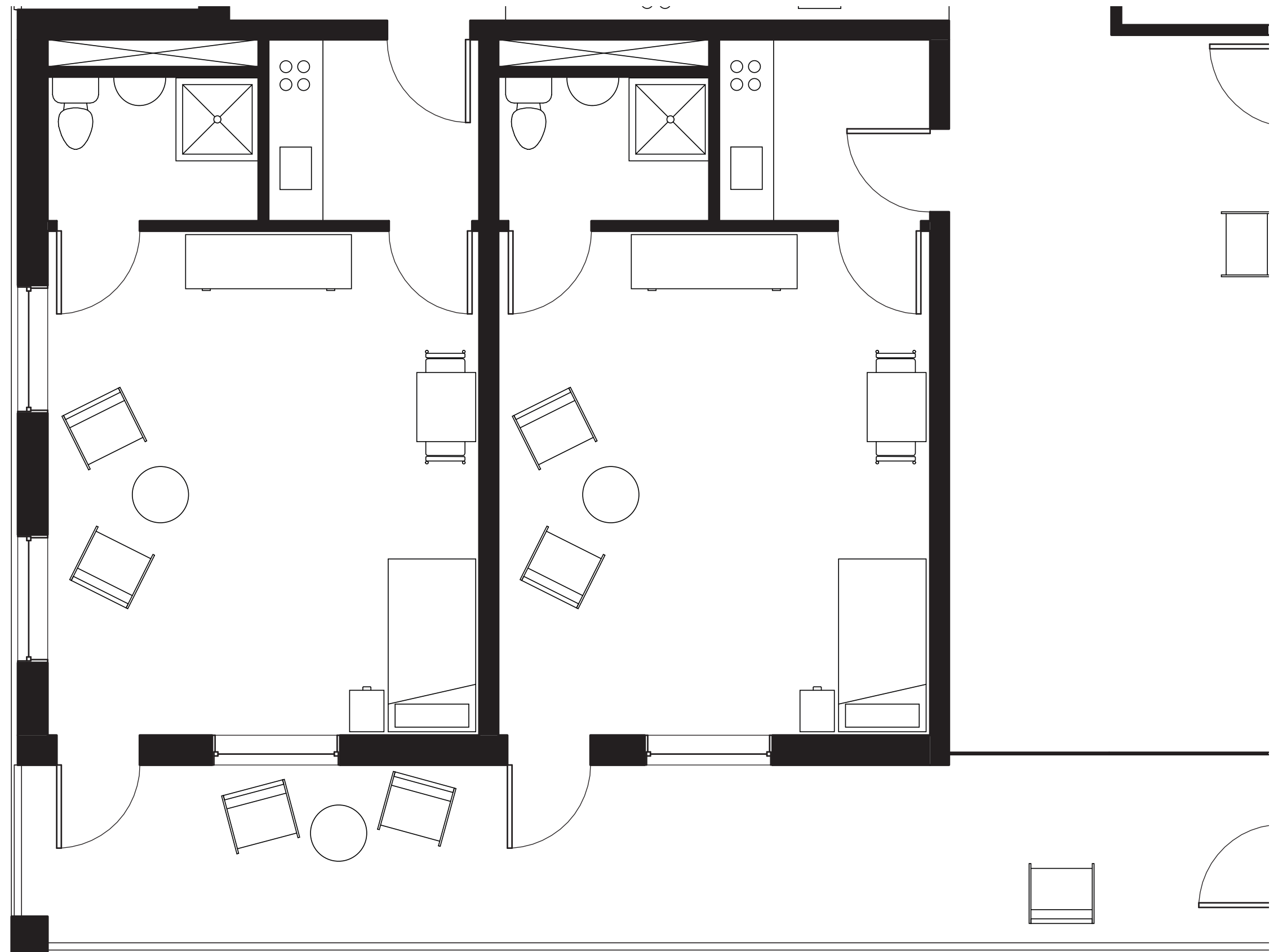

THE TOWER

Assisted living

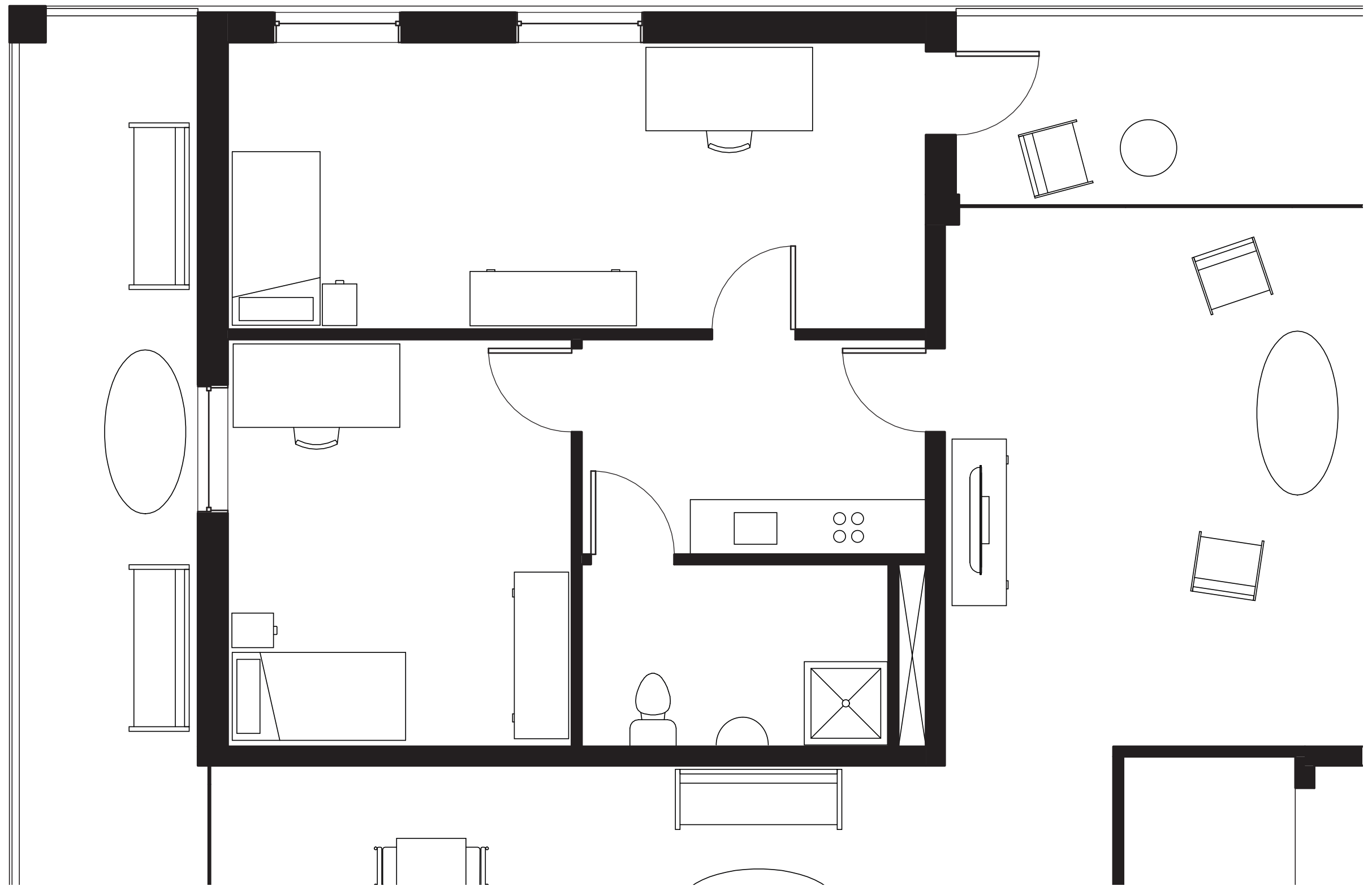

THE BLOCKS

Building B

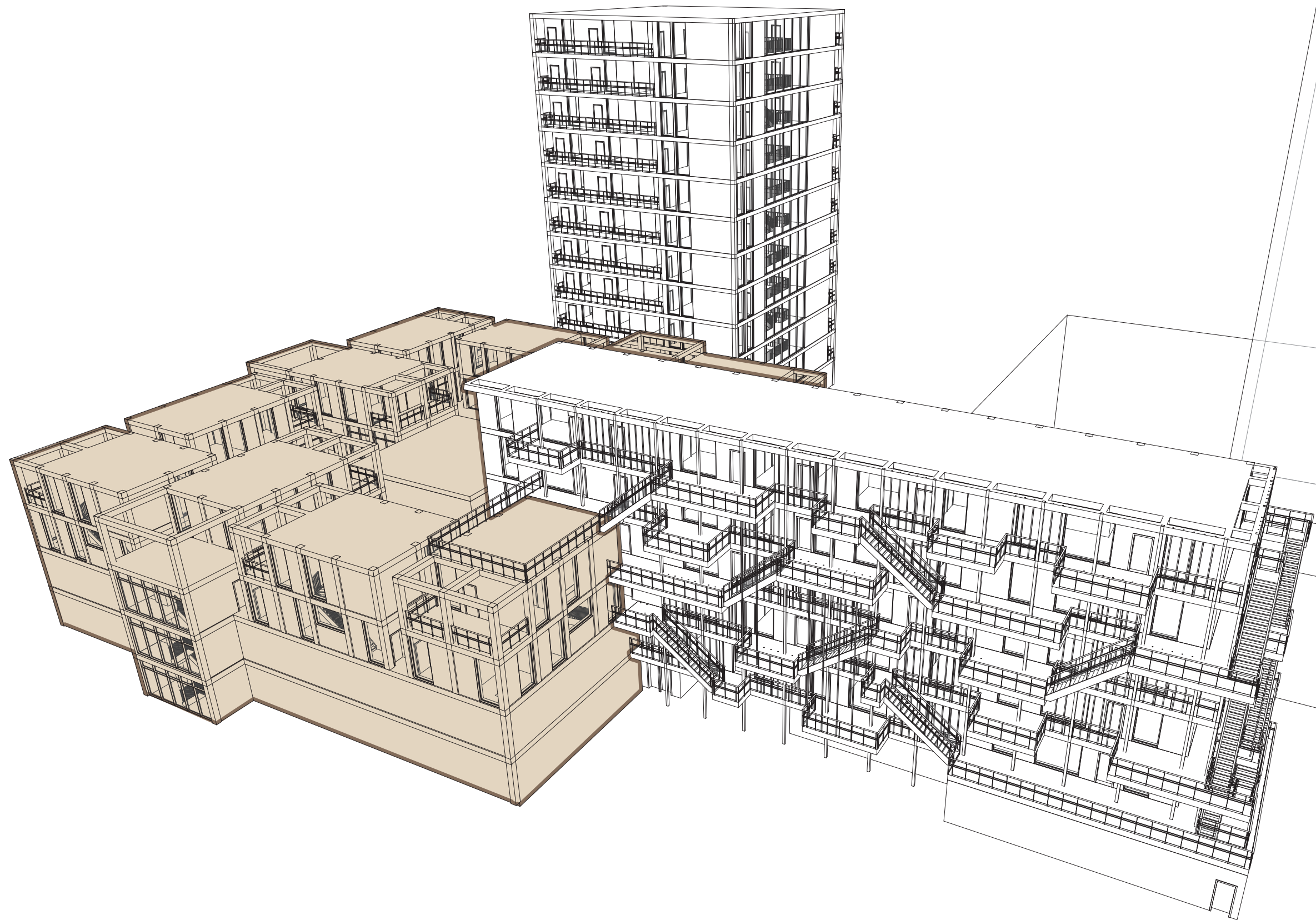

THE BLOCKS

Floor plan elevated ground level

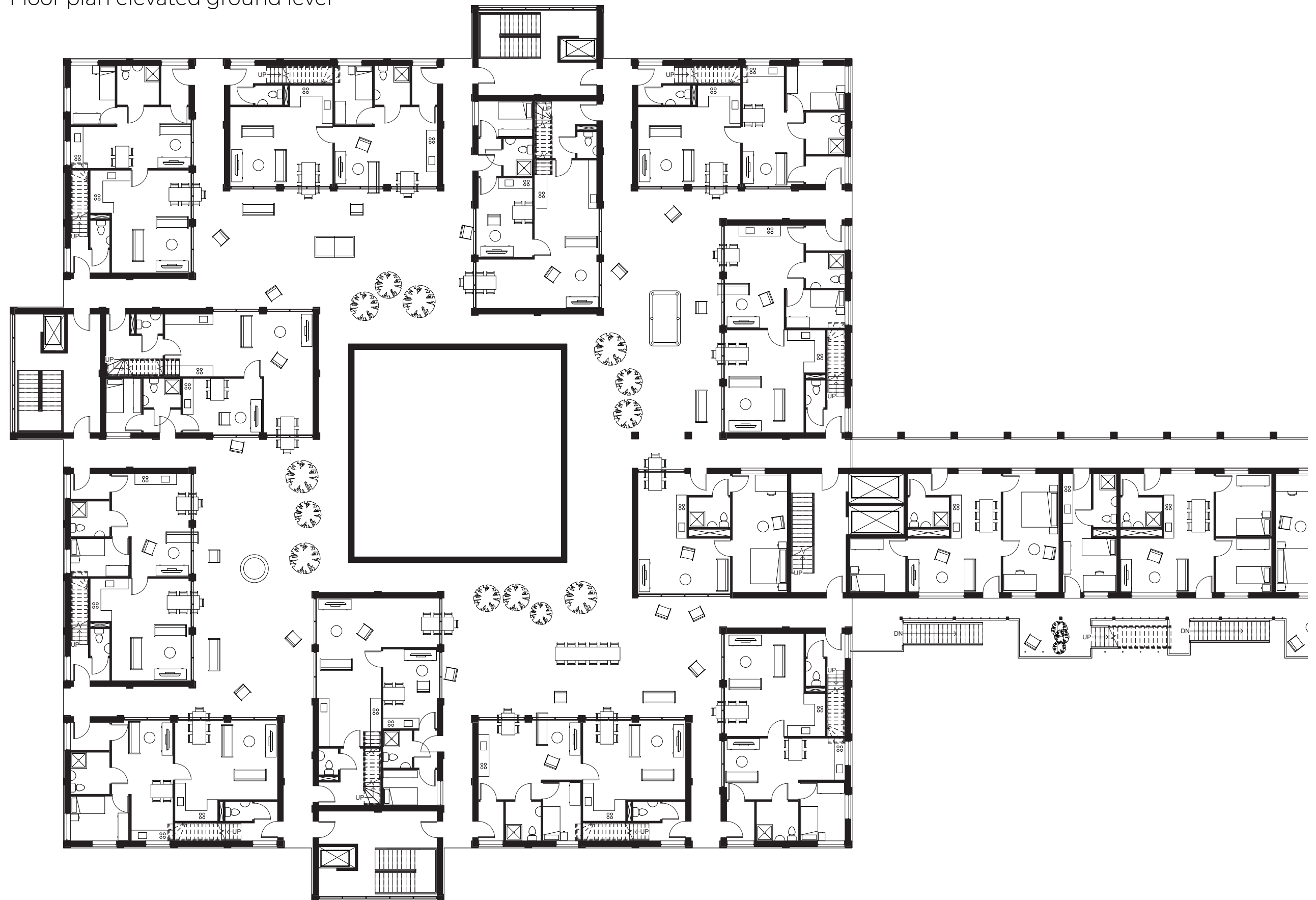

THE BLOCKS

Living on the square



THE BLOCKS

One Square

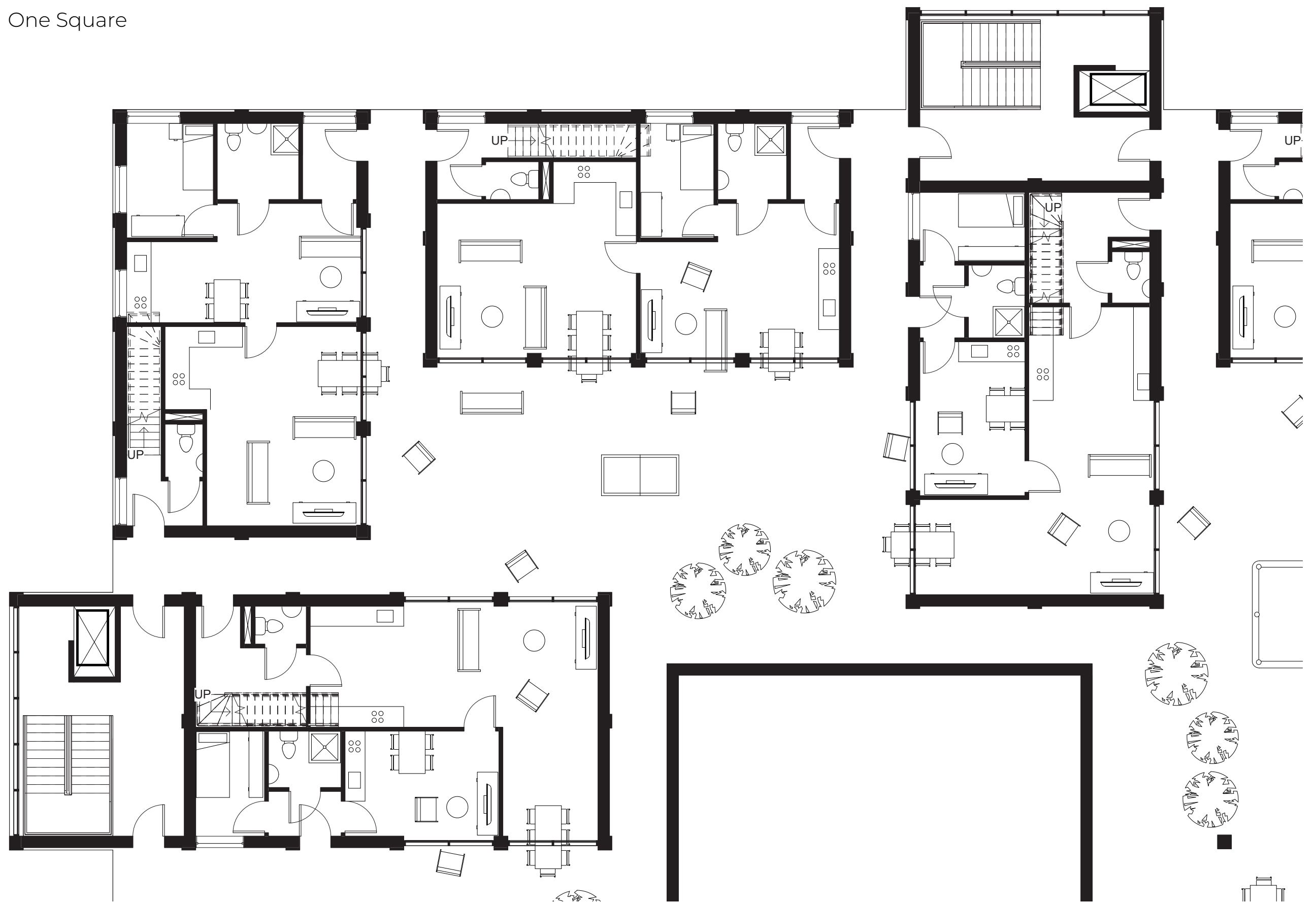

THE BLOCKS

Staircases & elevators

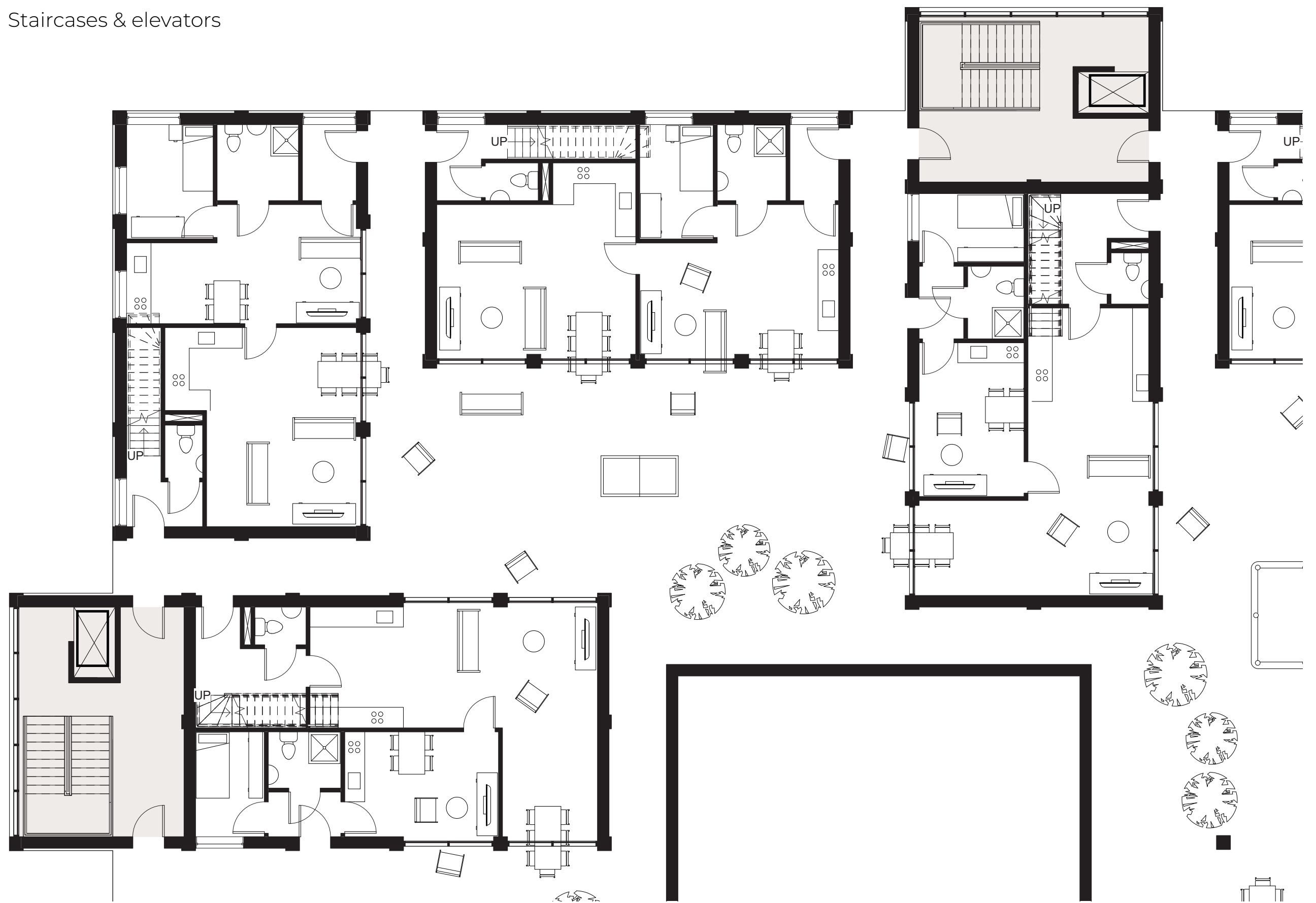

THE BLOCKS

Entrances

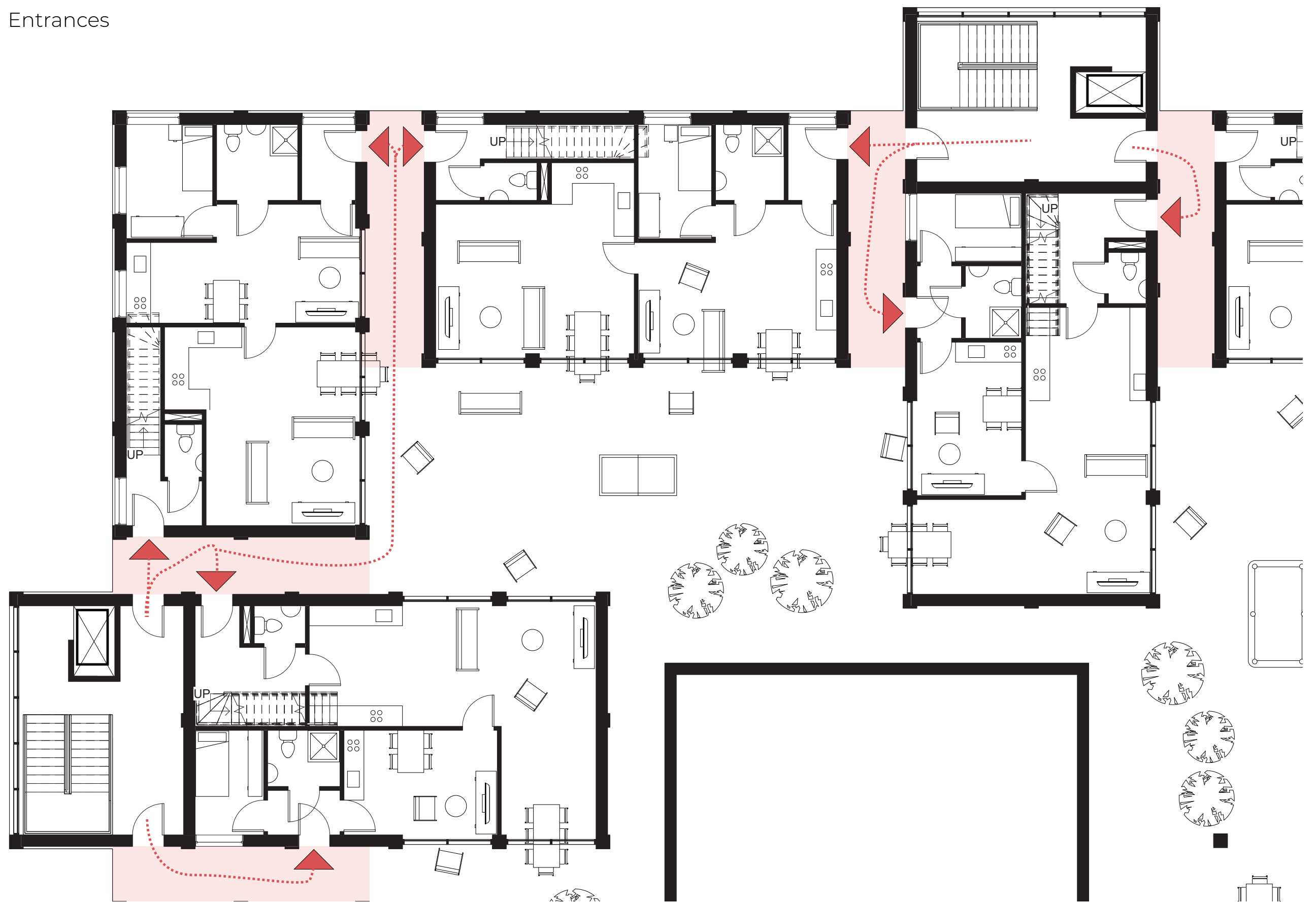

THE BLOCKS

Living outside

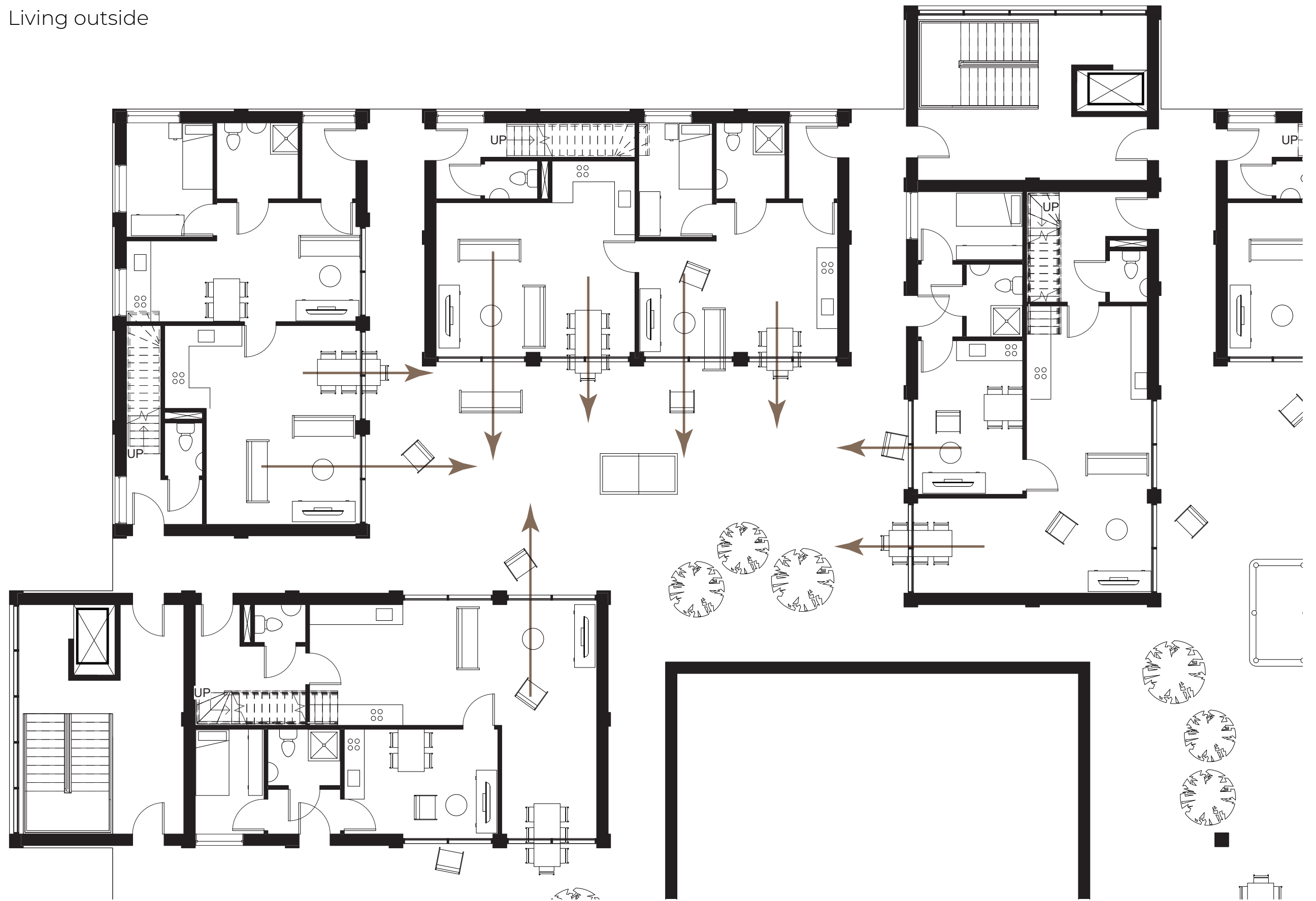

THE BLOCKS

Impression living outside



THE BLOCKS

Dwelling type

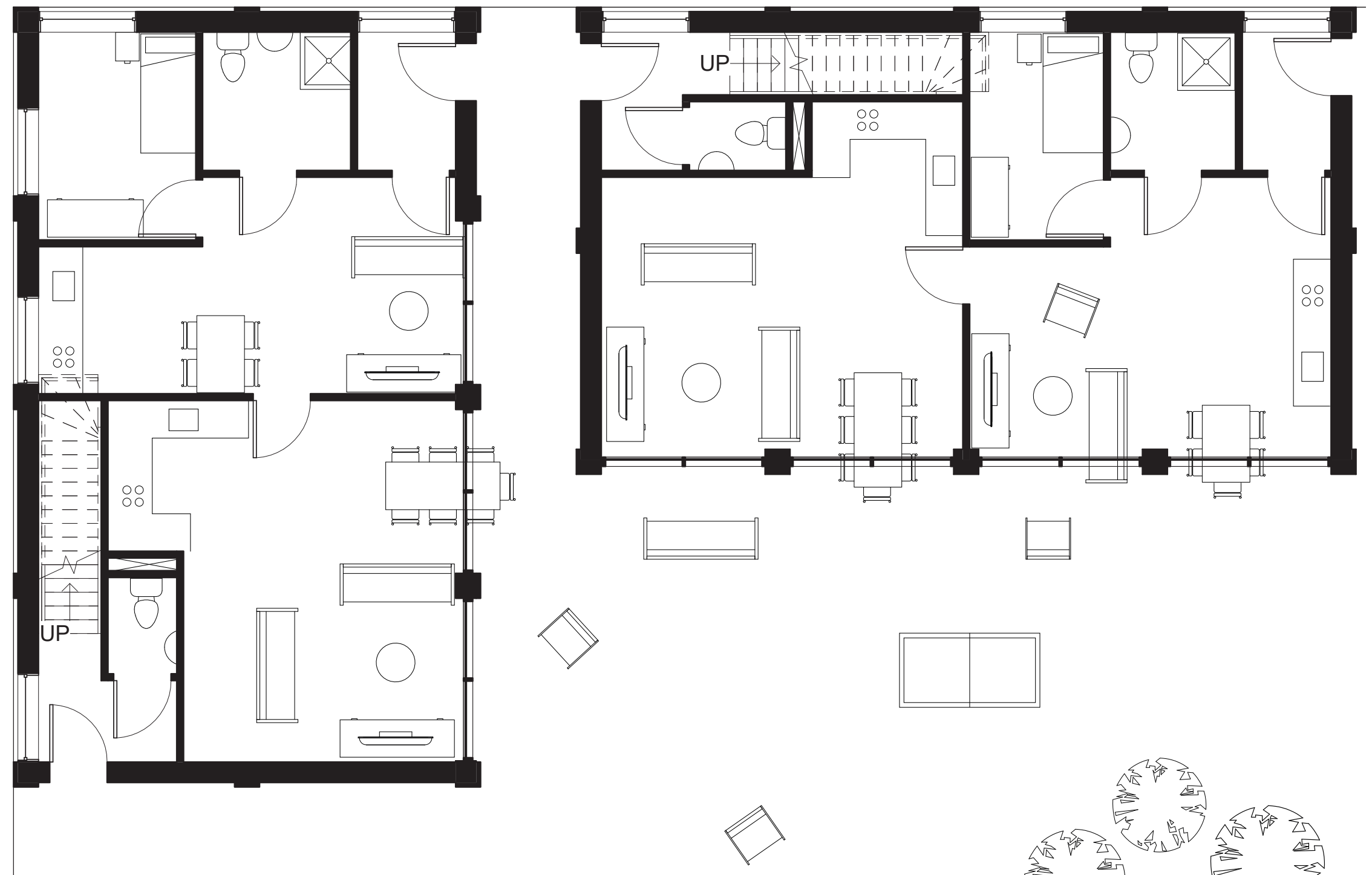

THE BLOCKS

Kangaroo dwelling



THE BLOCKS

Living area



THE BLOCKS

Upstairs

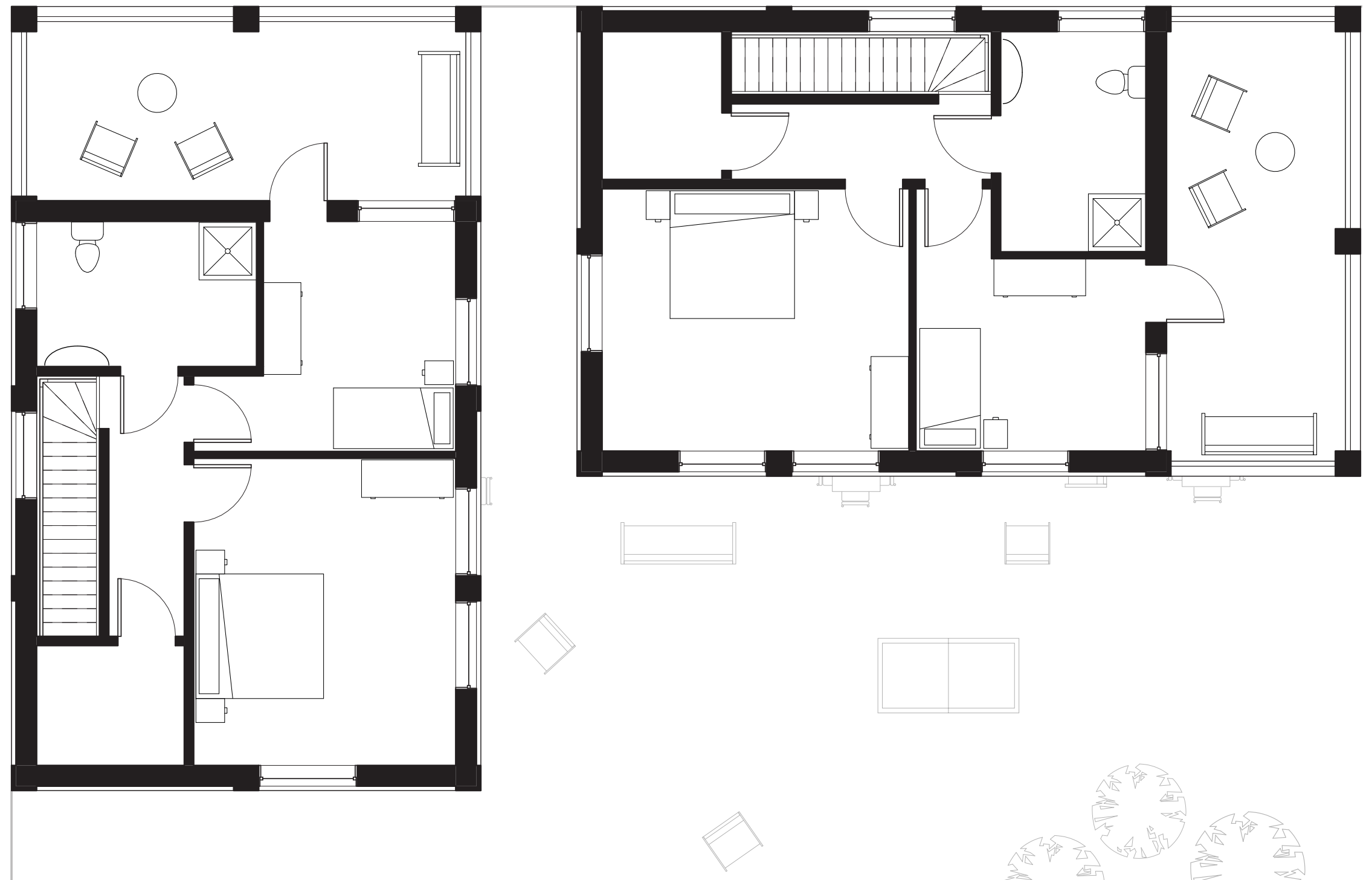

THE SLAB

Building C

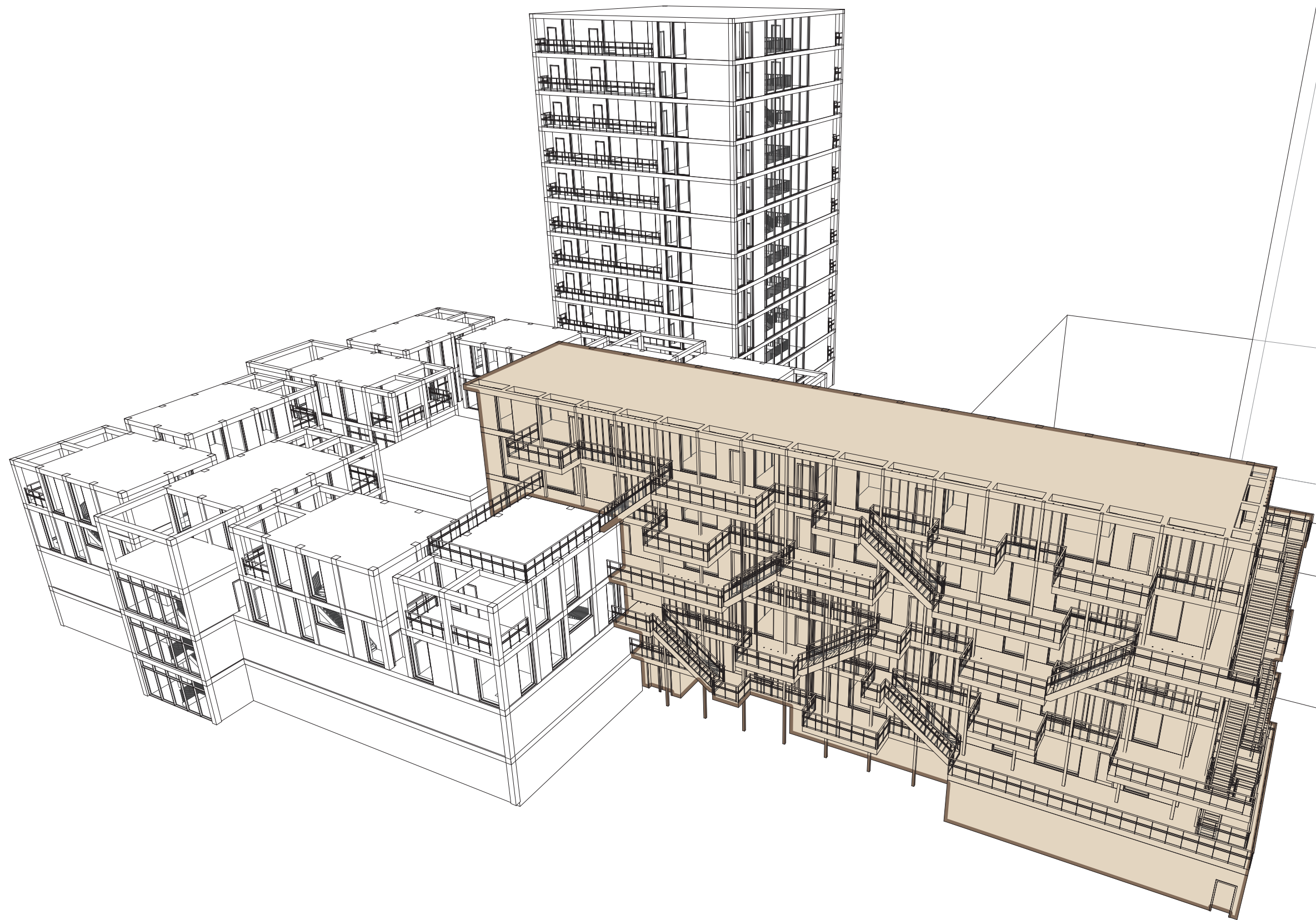

THE SLAB

Floor plan

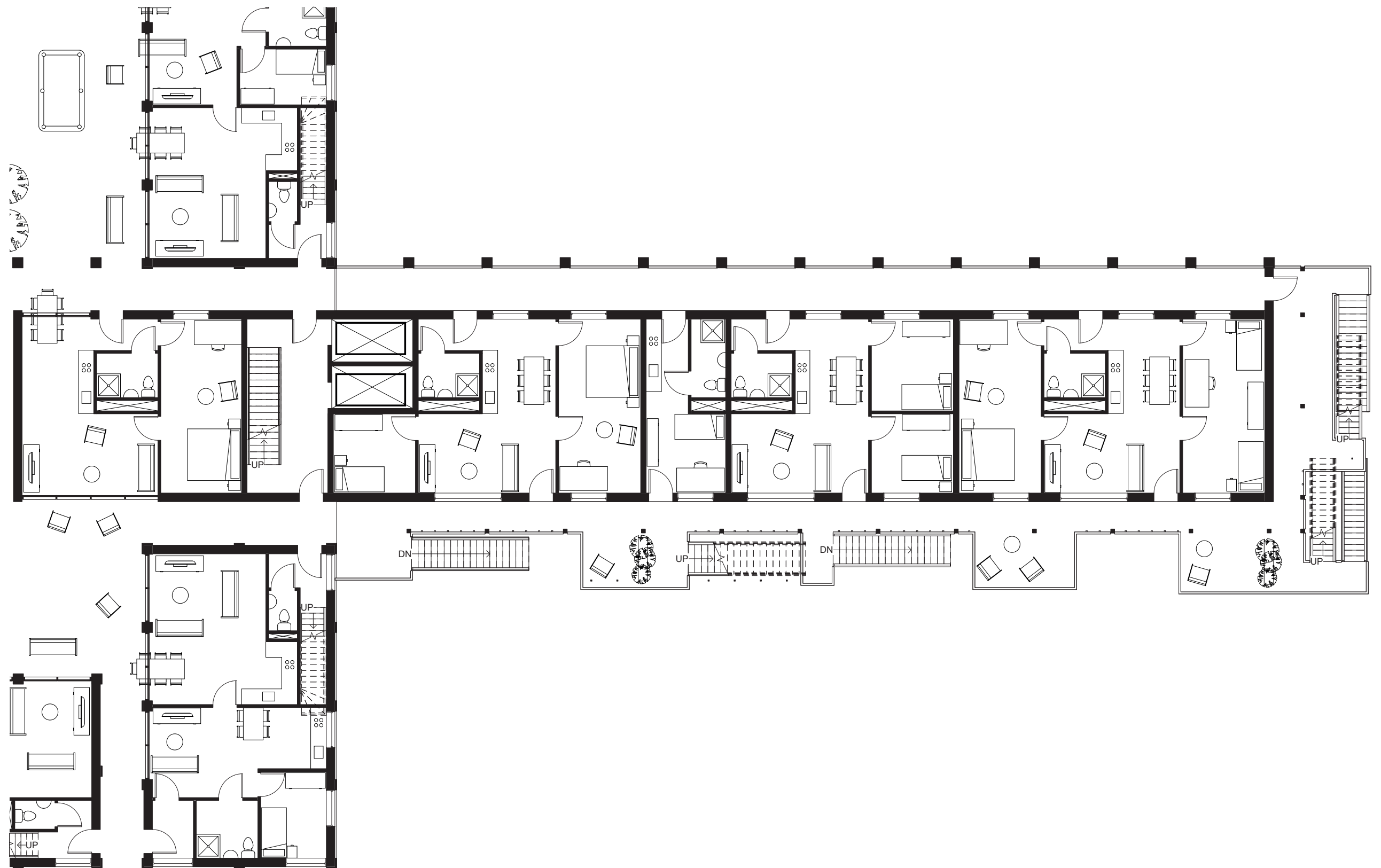

THE SLAB

Meeting your neighbours

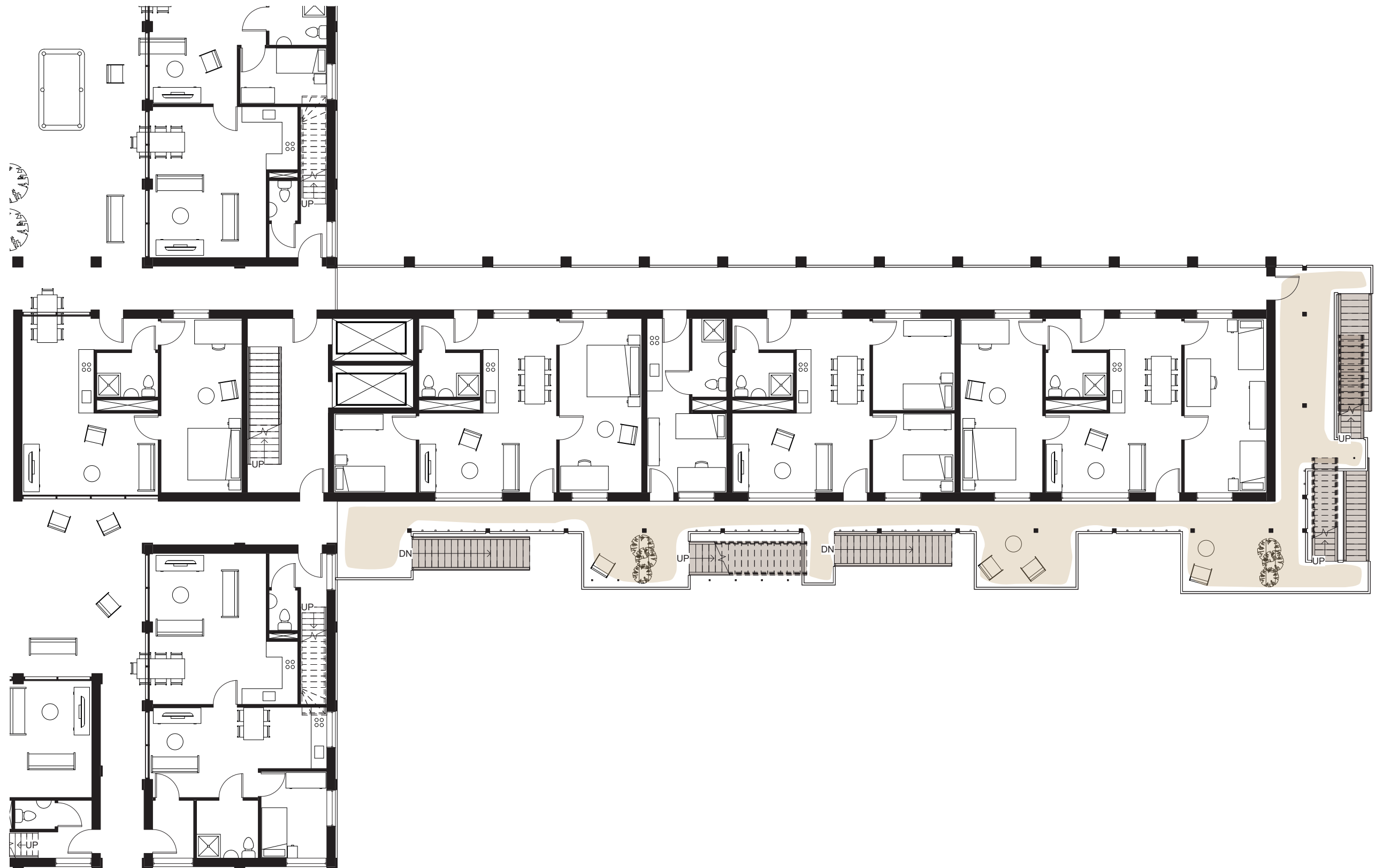

THE SLAB

Second facade

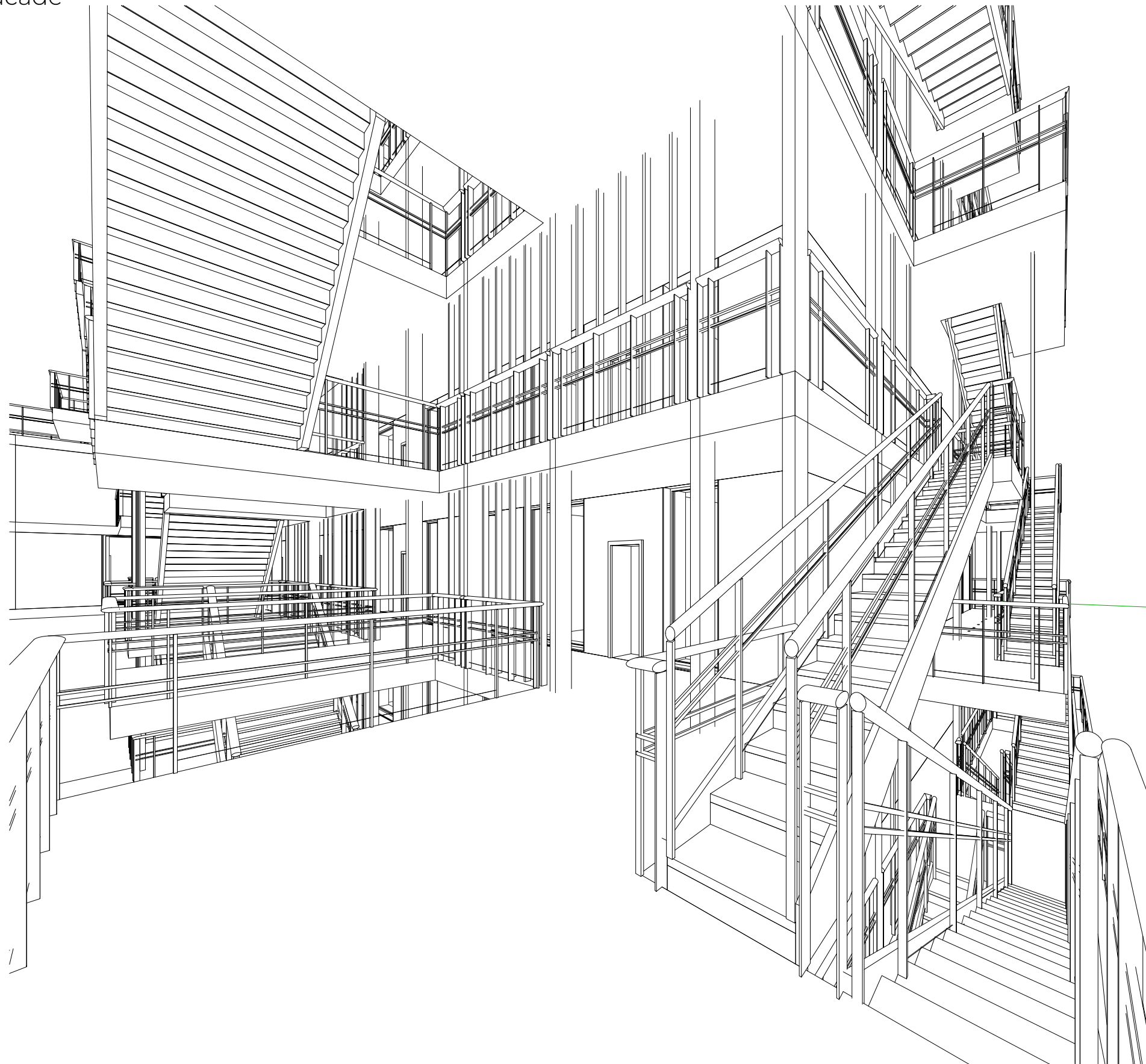

THE SLAB

Living areas

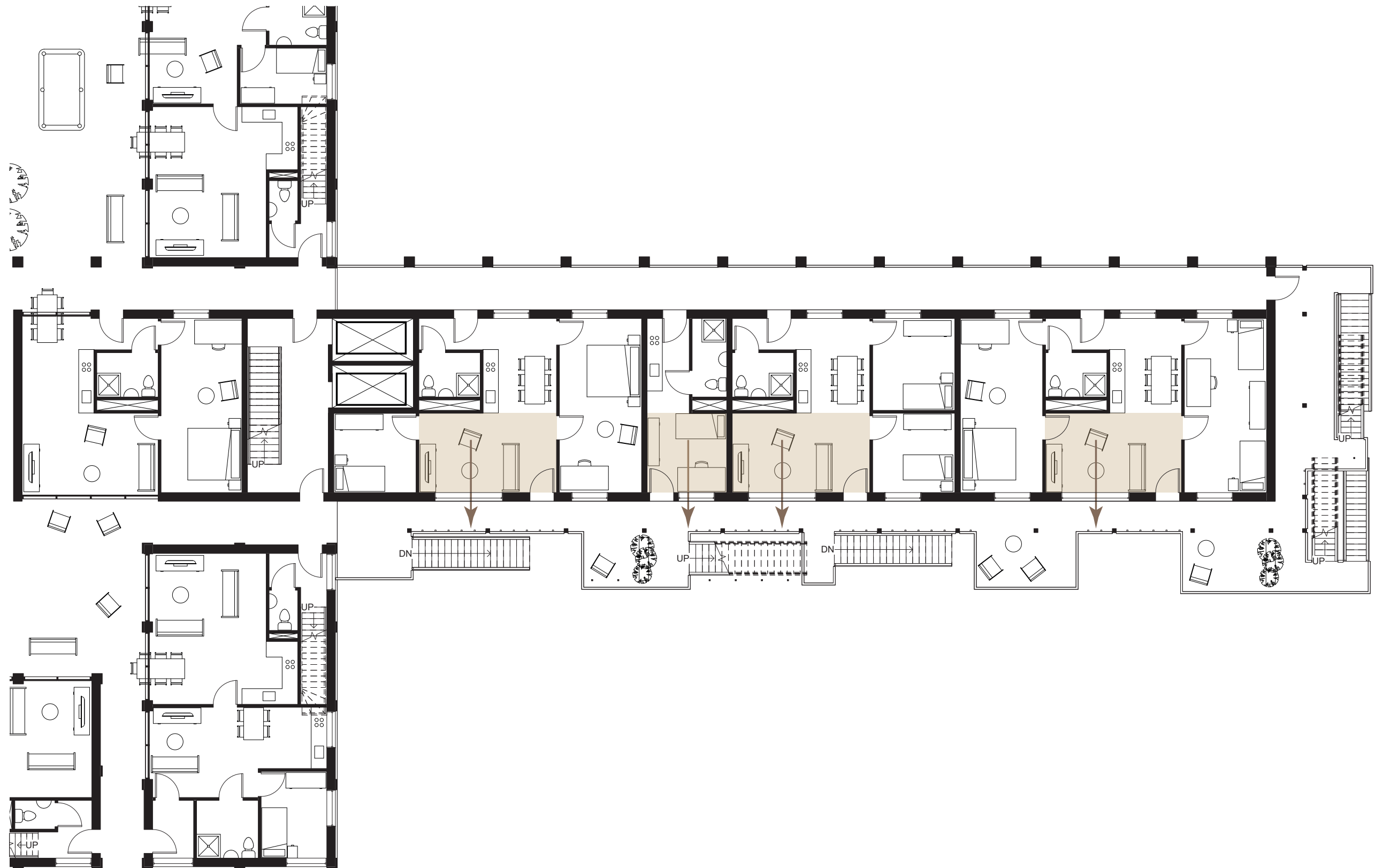

THE SLAB

Impression meeting your neighbours



THE SLAB

Stairs & Elevators

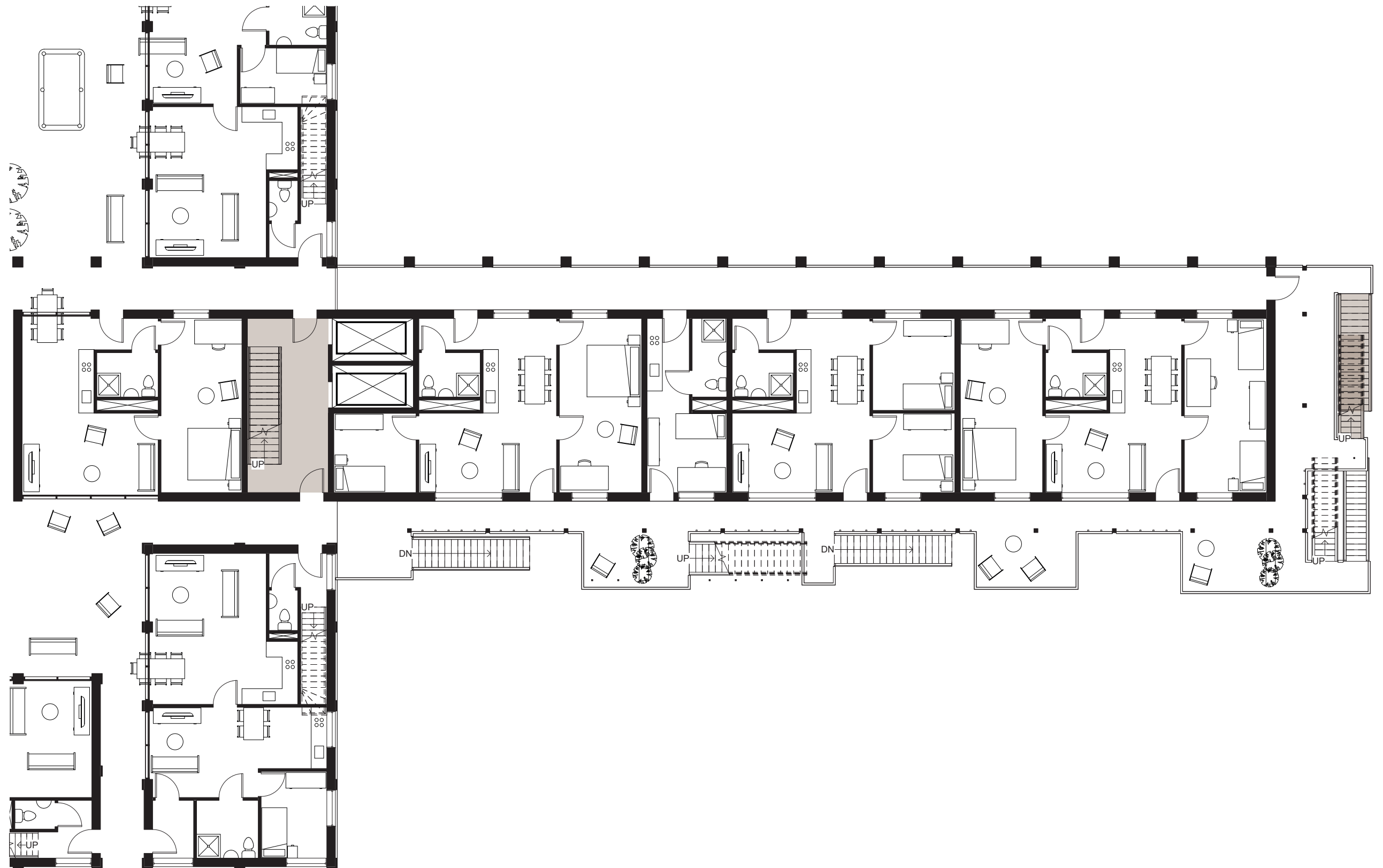

THE SLAB

Front doors

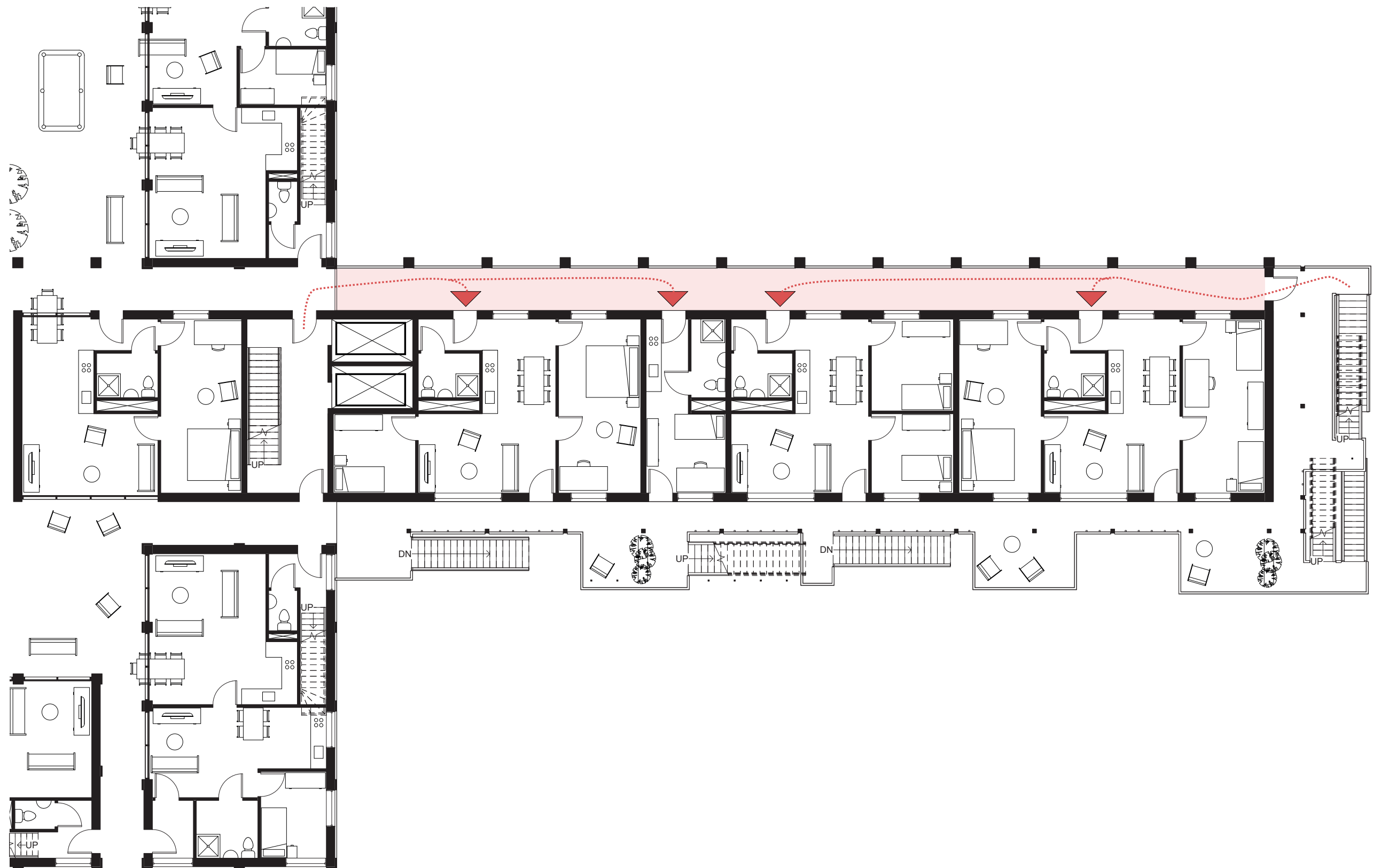

THE SLAB

Flexible dwellings

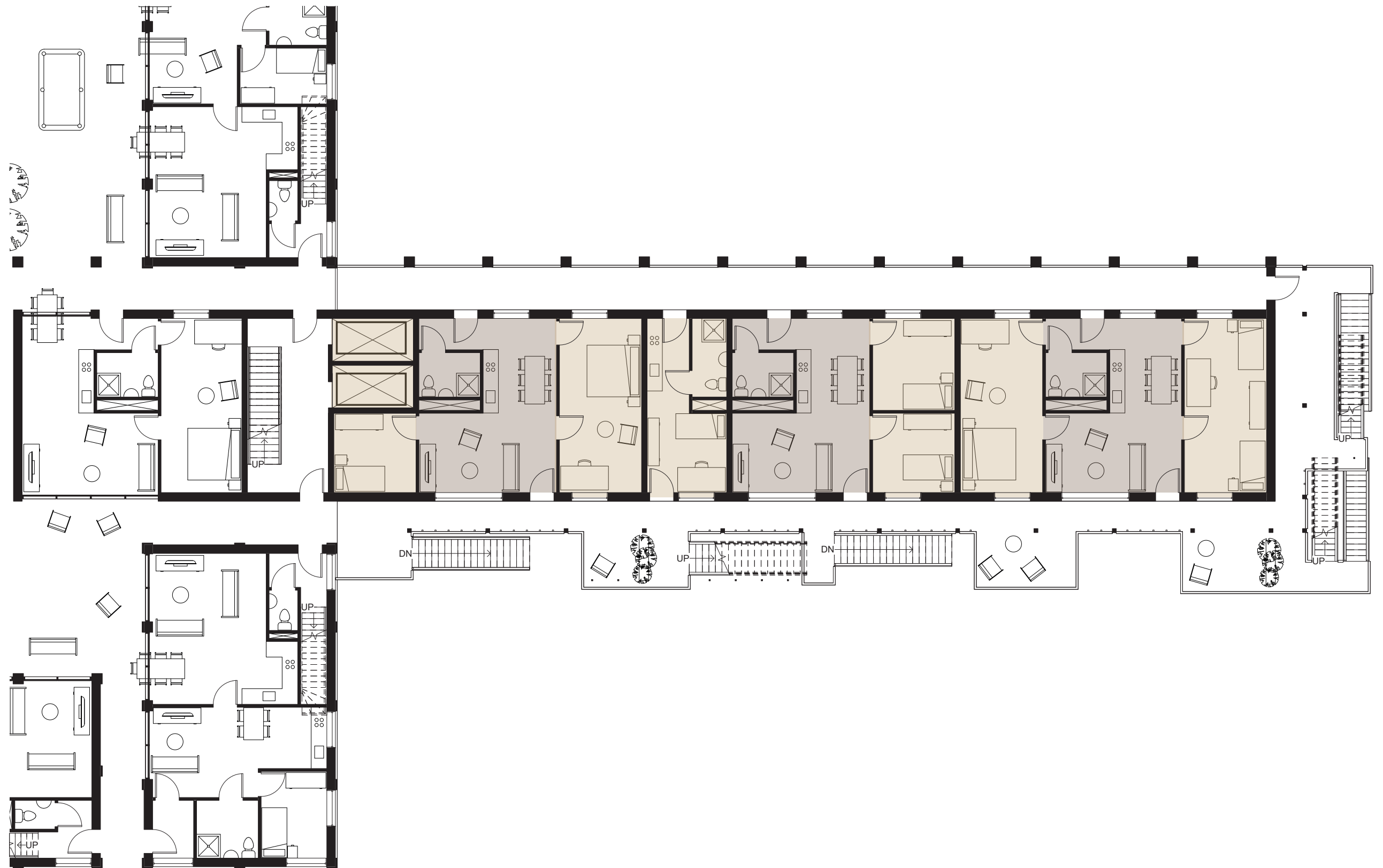

THE SLAB

Dwelling types



THE SLAB

3-person household



58/74

DESIGN

THE SLAB

Studio

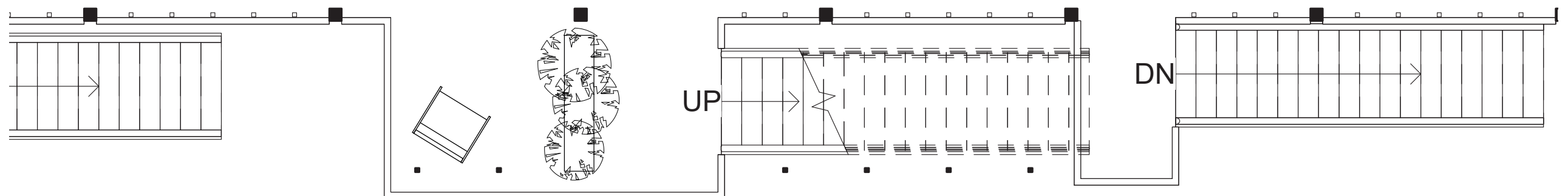
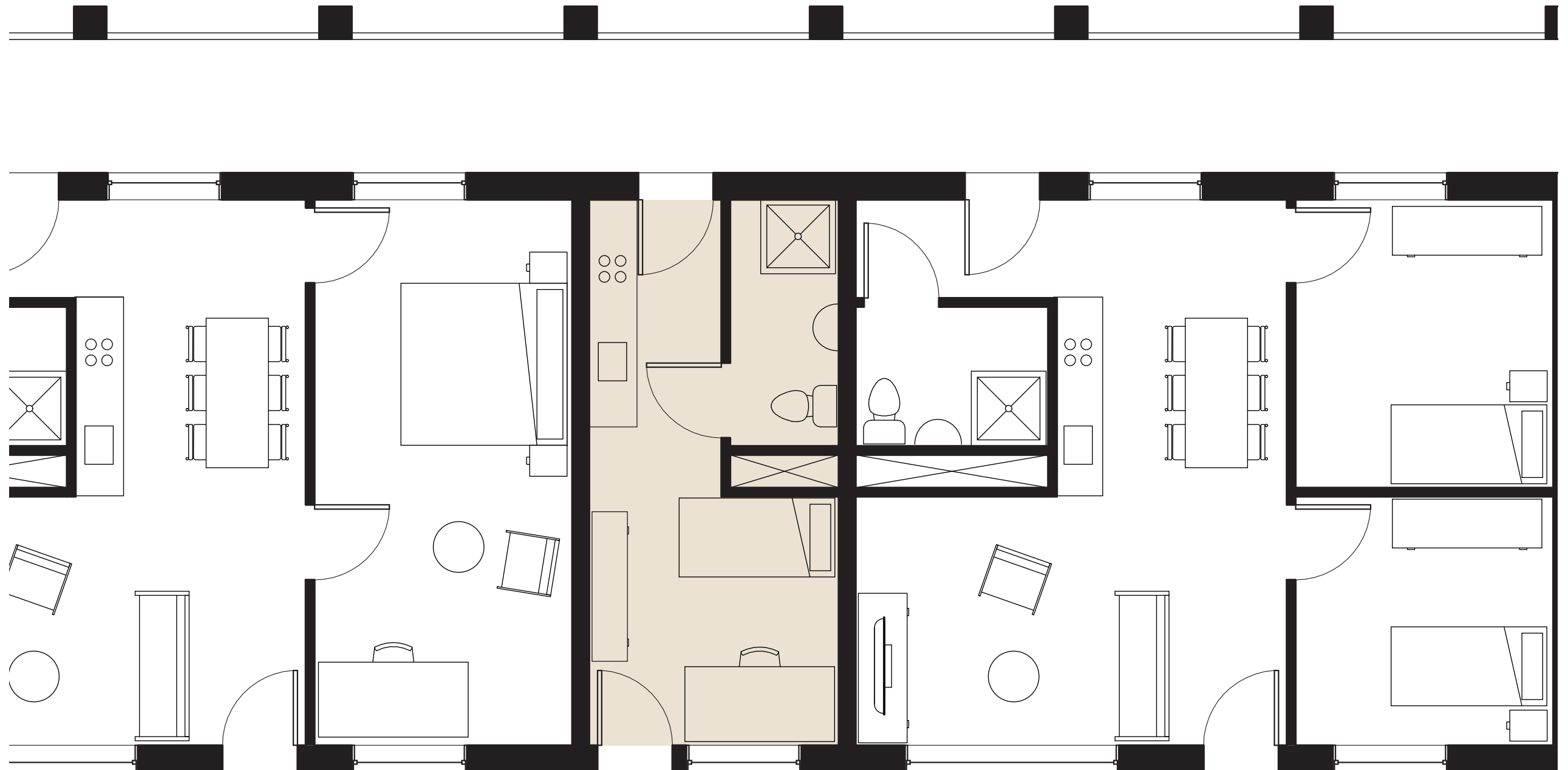

59/74

DESIGN

THE SLAB

2-person household

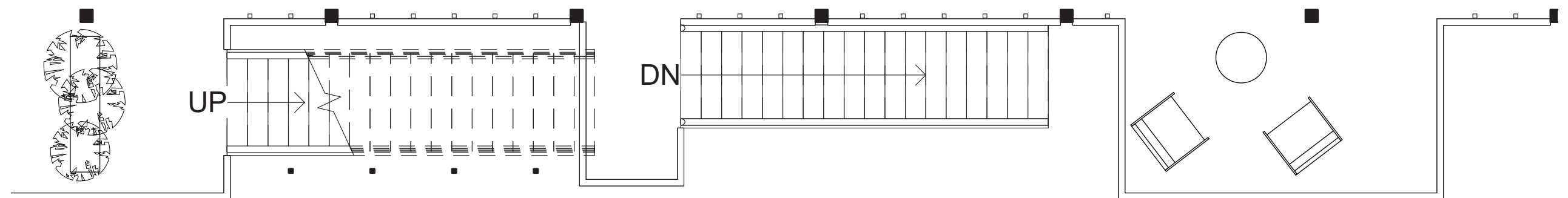

60/74

DESIGN

THE SLAB

4-person household



61/74

DESIGN

GROUND FLOOR

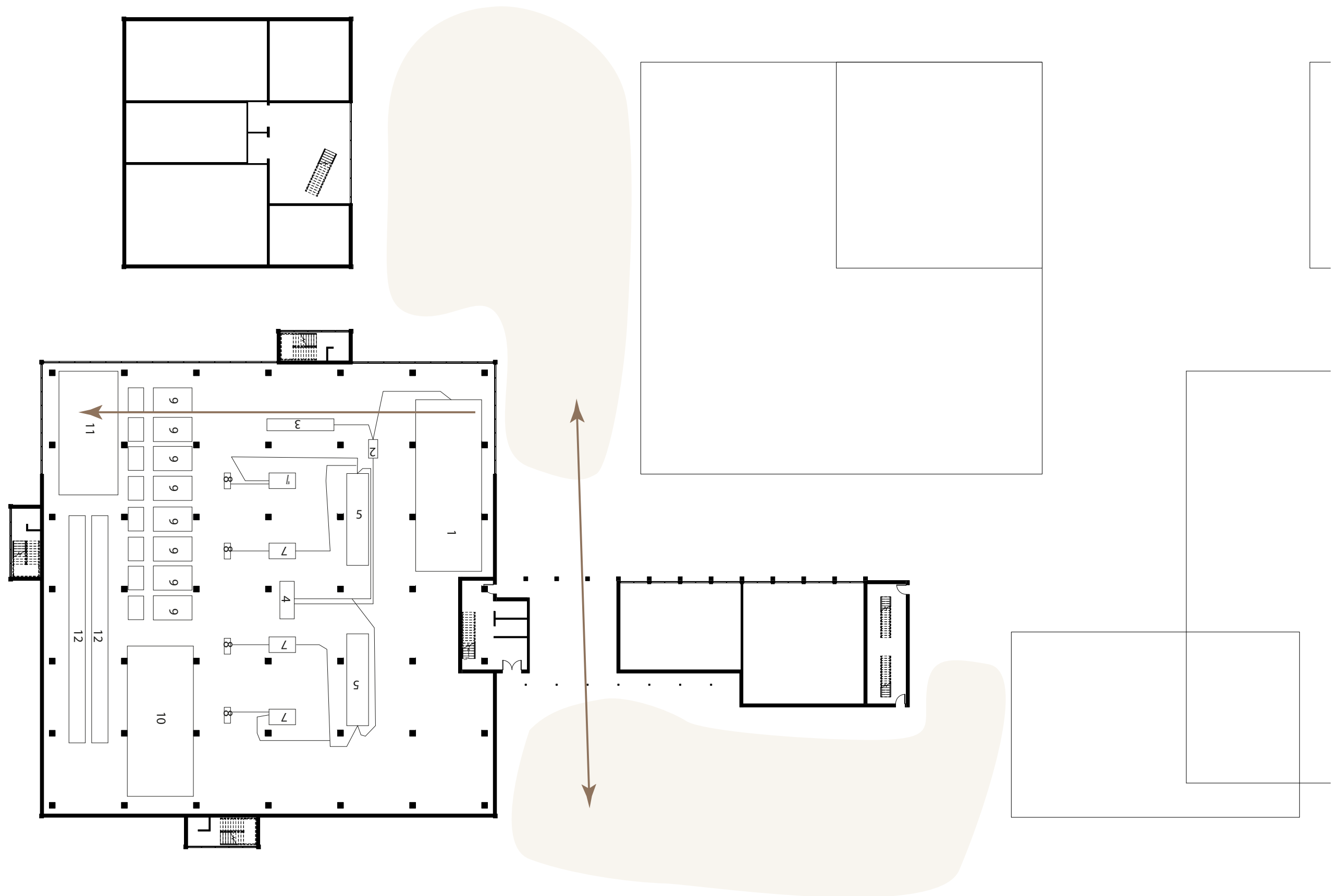

FACADE

The tower

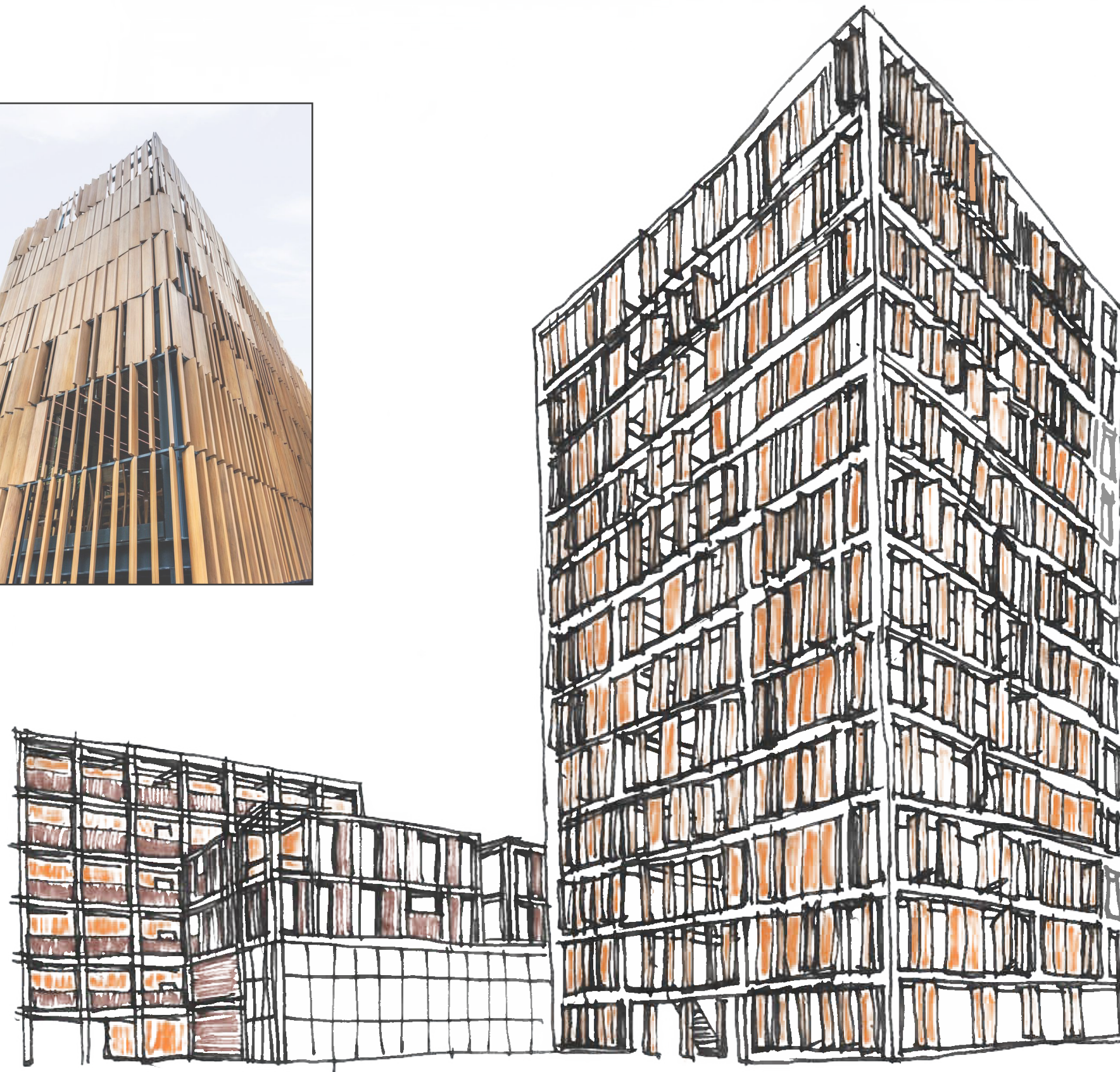
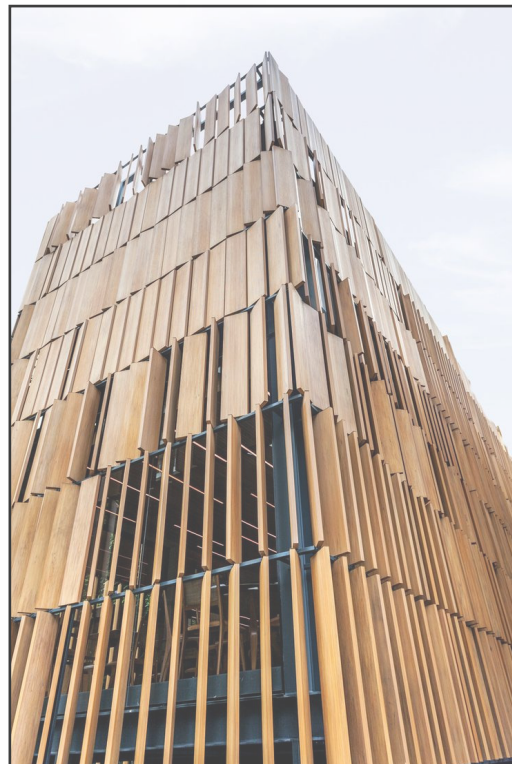

FACADE

The blocks outside

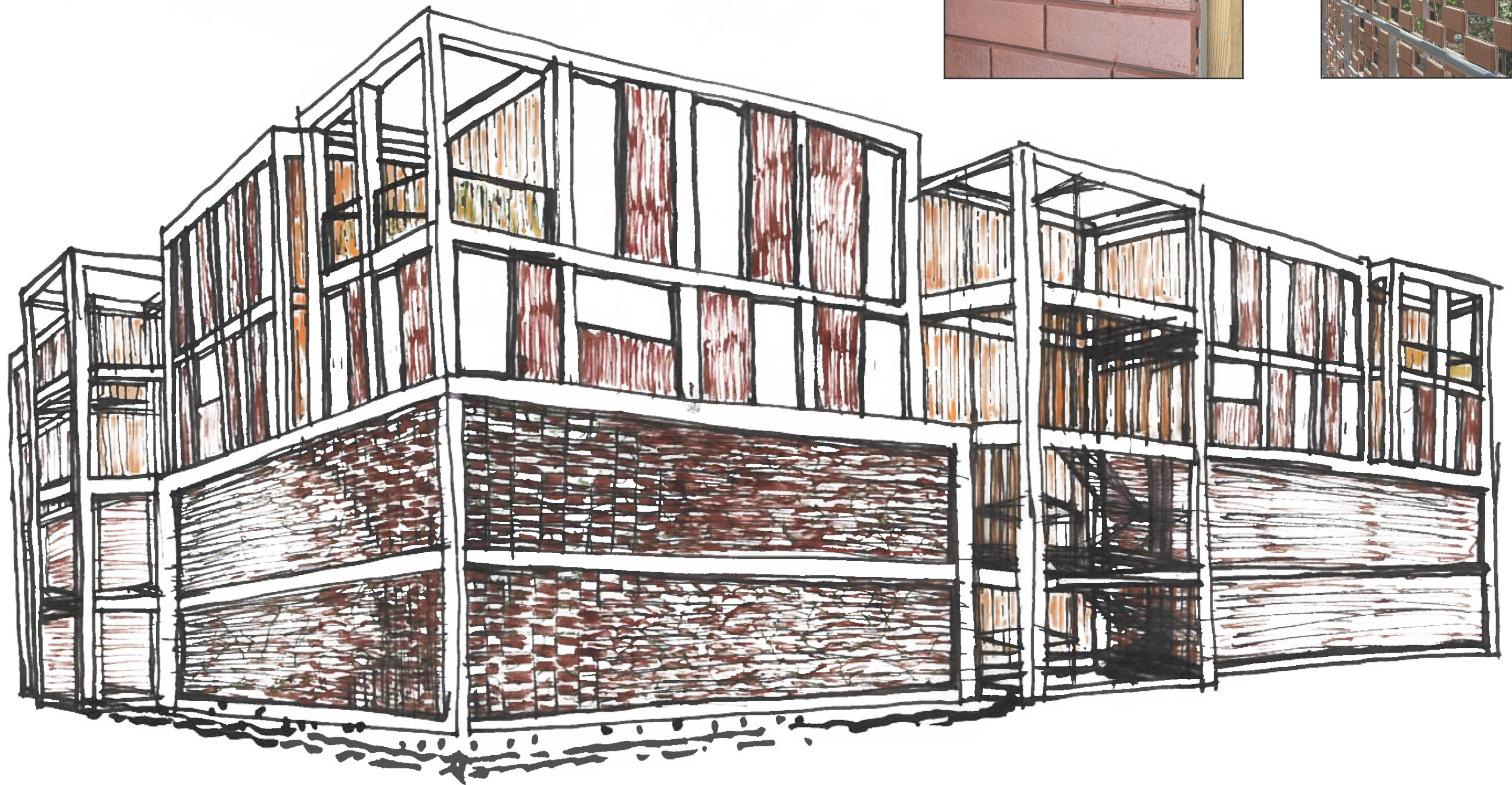
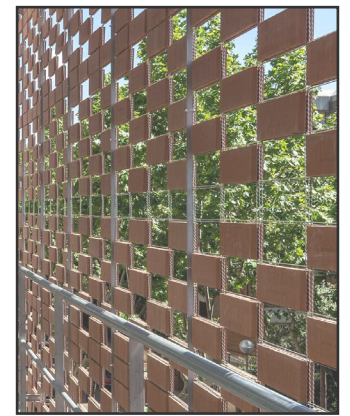

FACADE

The blocks square



grand floor open
towards the
square

FACADE

The slab front

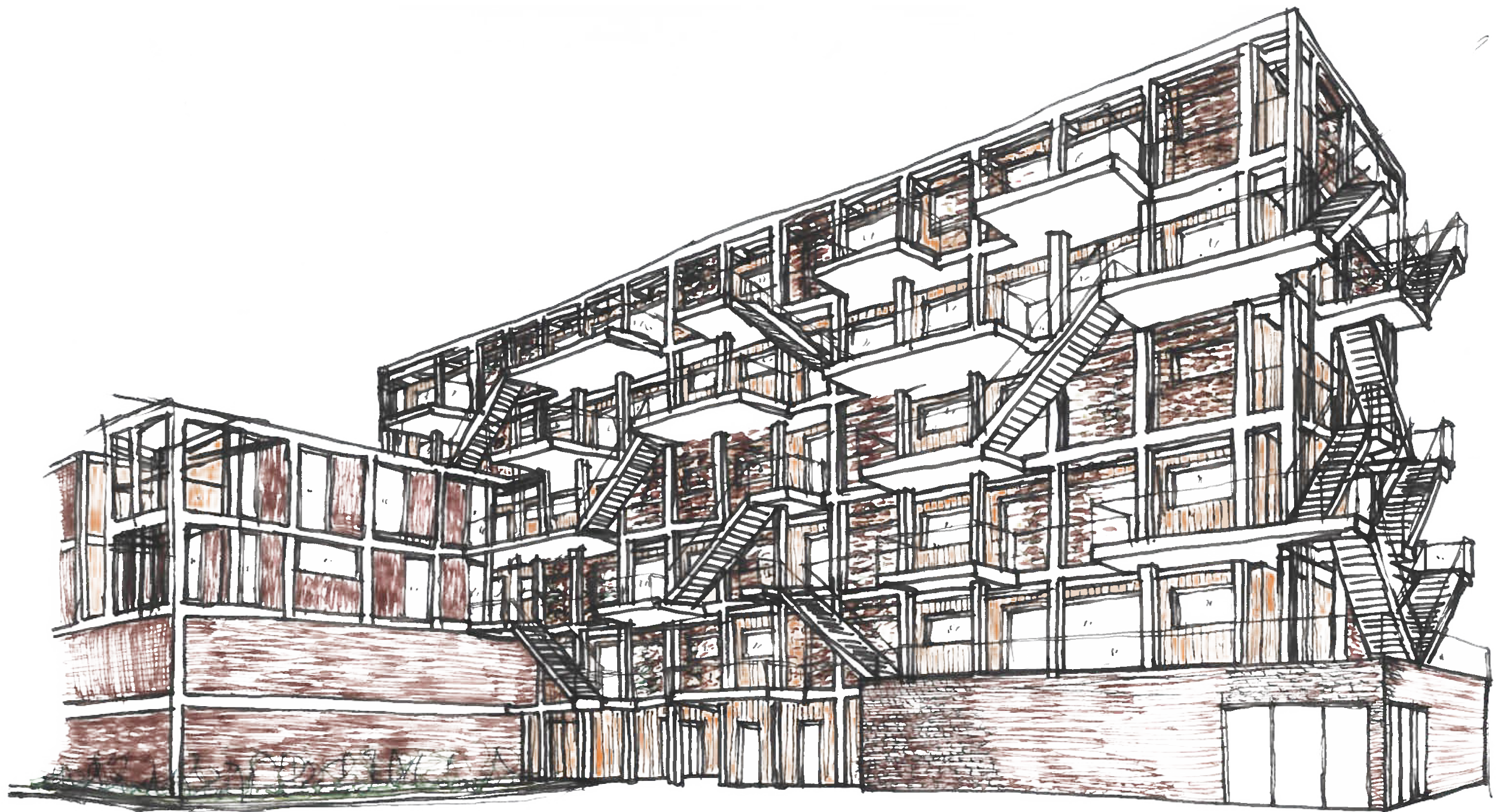

FACADE

The slab backside

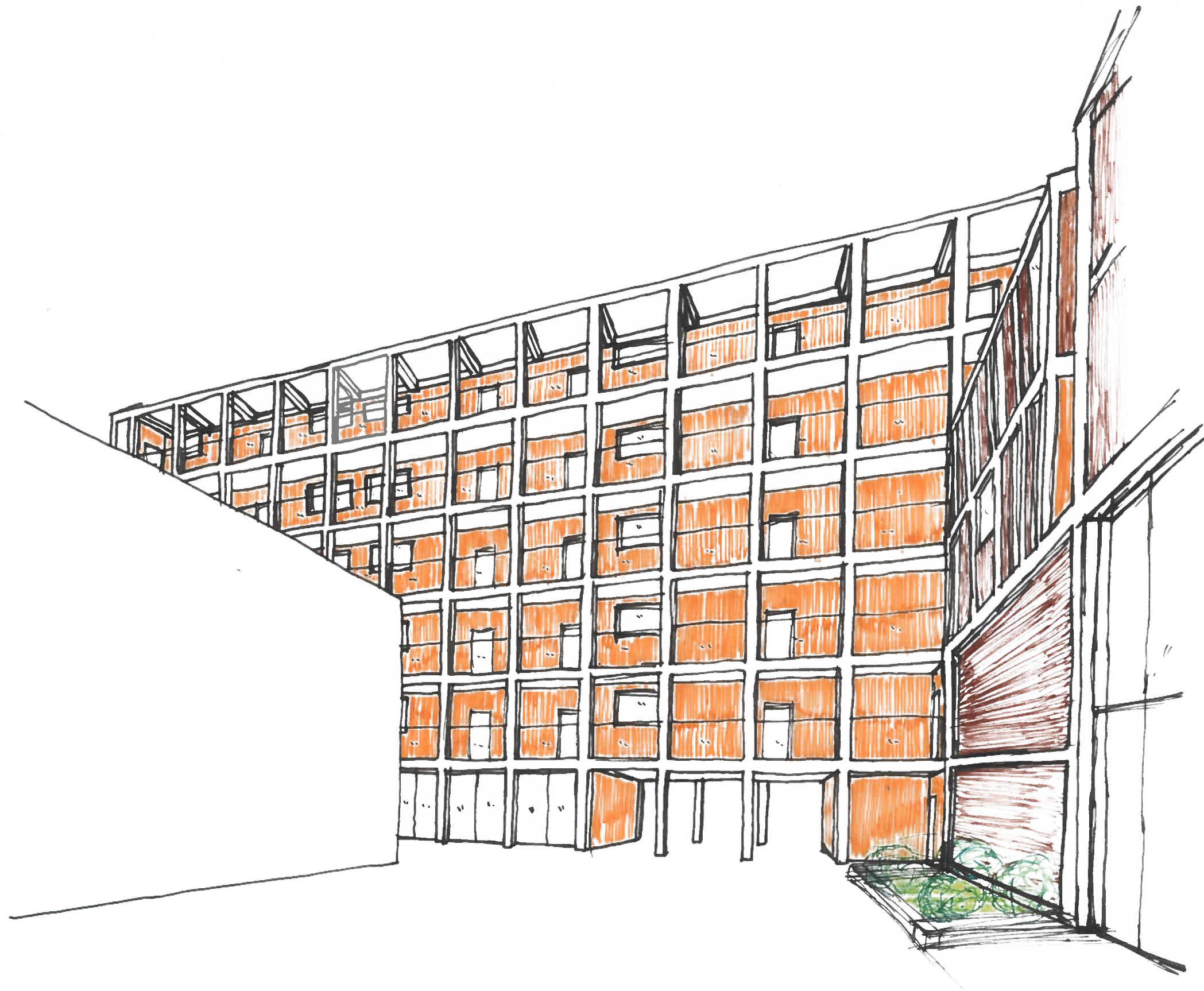

BUILDING TECHNOLOGY

FACADE

Fragment



Cobiax floor

22% less energy
100% recycled plastic
35% less concrete

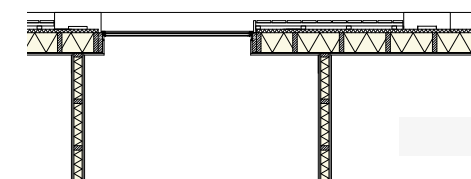
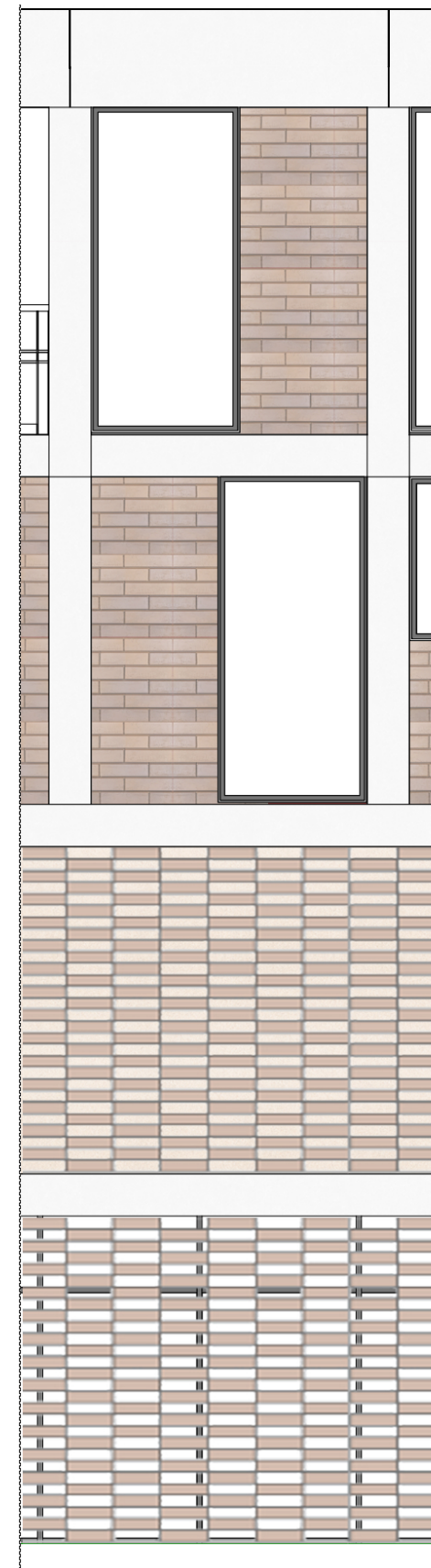
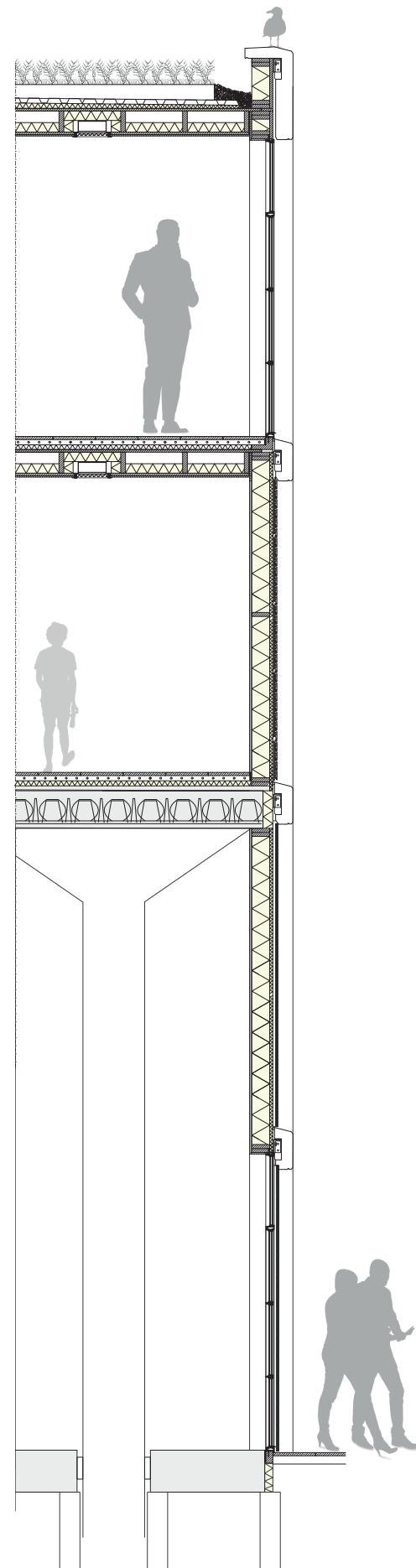

Aberson A-Brick

75% less clay

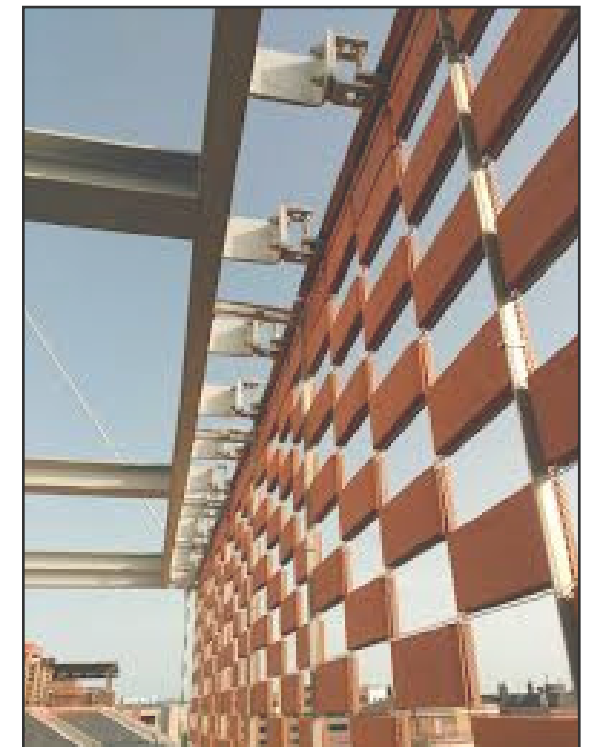

Flex brick

Demountable
Reusable

FACADE

Roof detail

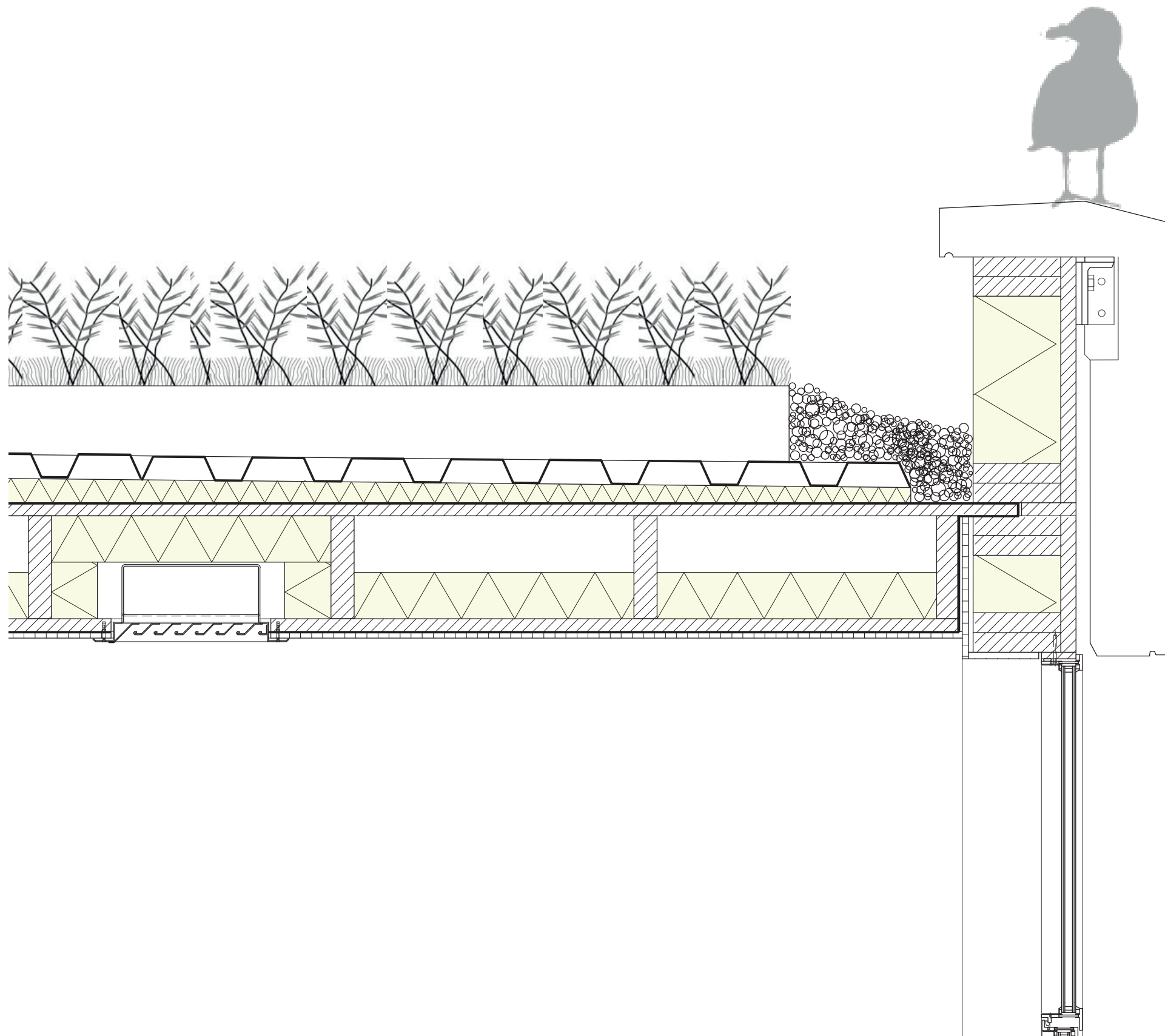

FACADE

Cobiax detail

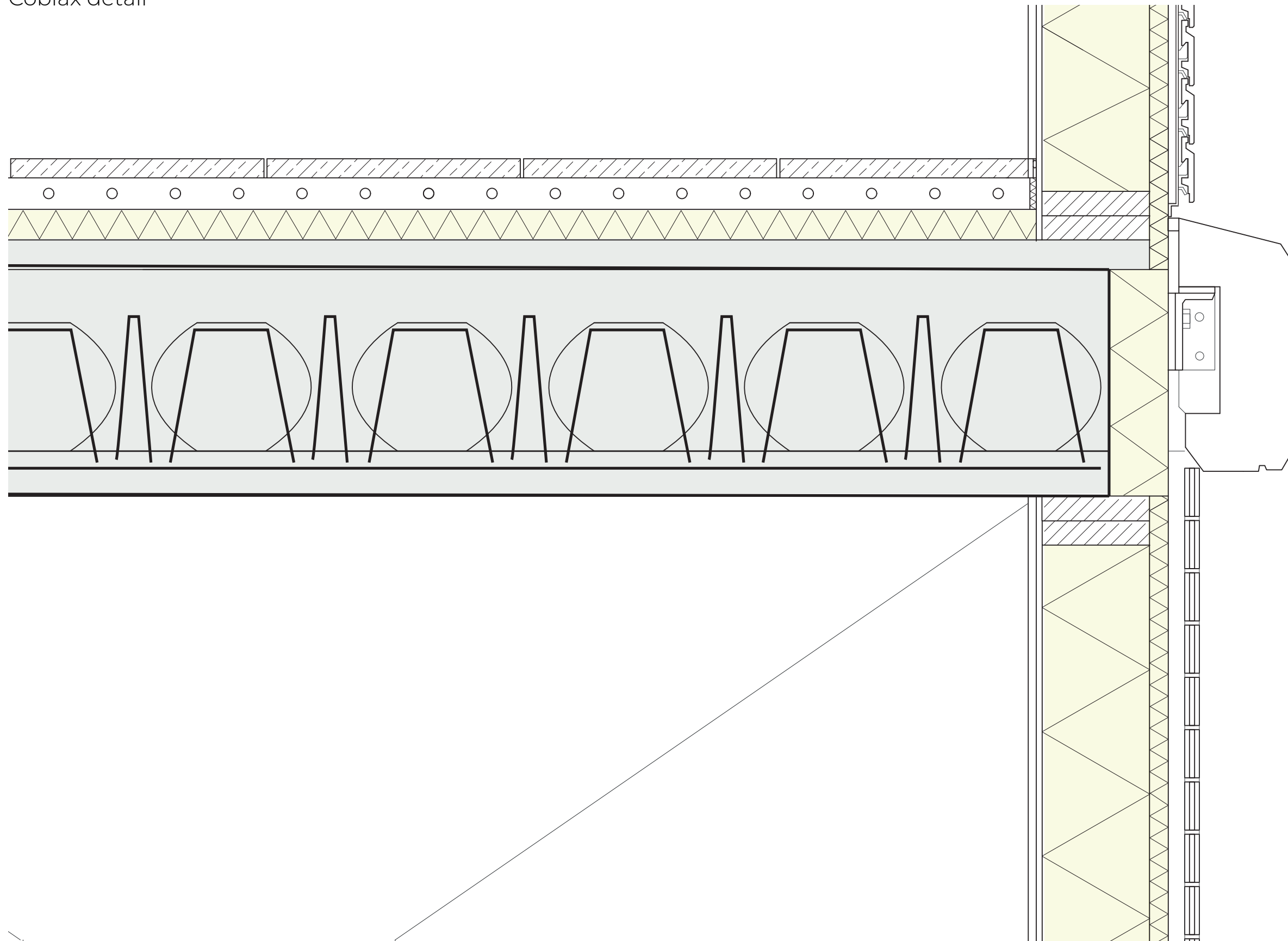

CONSTRUCTION

Axo



Wooden frame

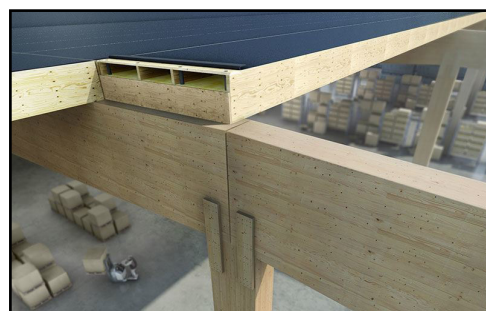

Kerto ripa

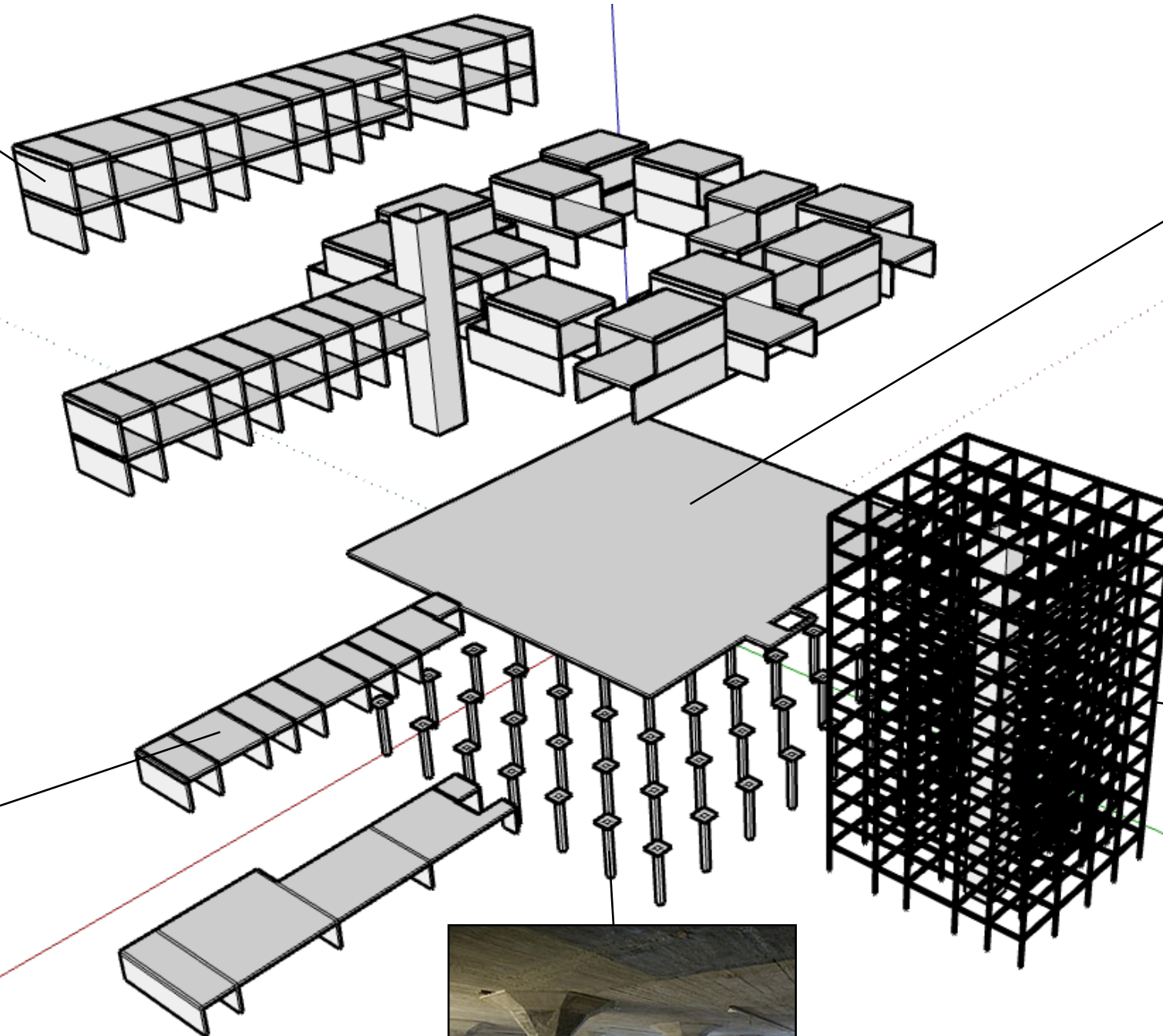

Cobiax floor



Wooden columns & beams

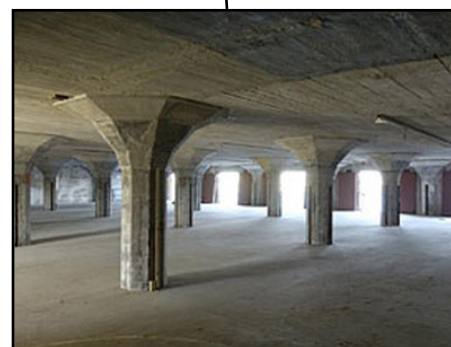

Mushroom columns

72/74

BUILDING TECHNOLOGY

CONSTRUCTION

The blocks

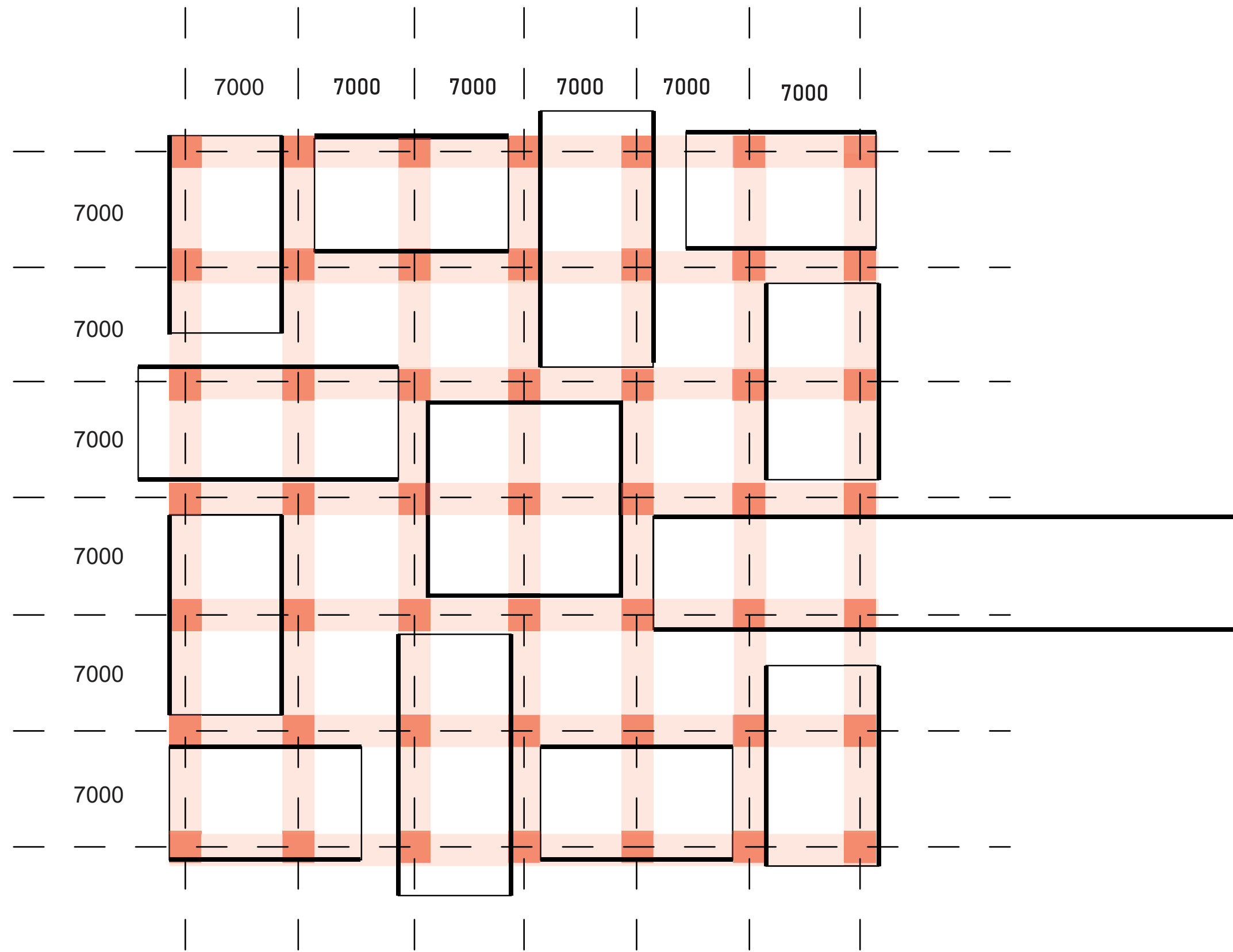

CLIMATE

Section

Textile industry

- 10% of global Co2 emissions
- Only 1% of clothing recycled
- 20% of water pollution
- 1 shirt = 2700L water

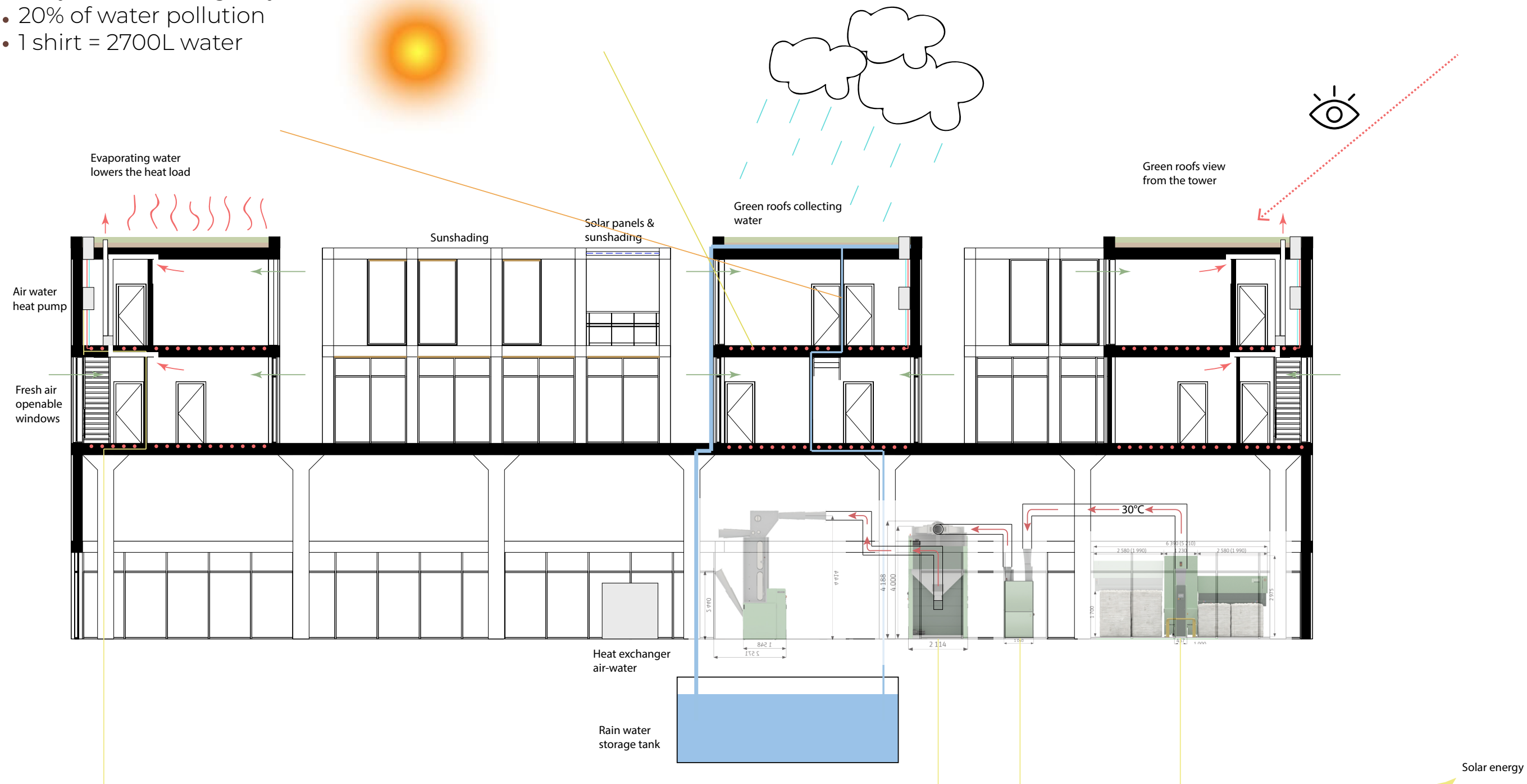

CREATING A SOCIALLY ROBUST LANDSCAPE

