

Transforming Collectivity

Reimagining living together in Westwijk

Advanced Housing Design:
Ecologies of Inclusion

P5 Victor Loop
28-06-2024

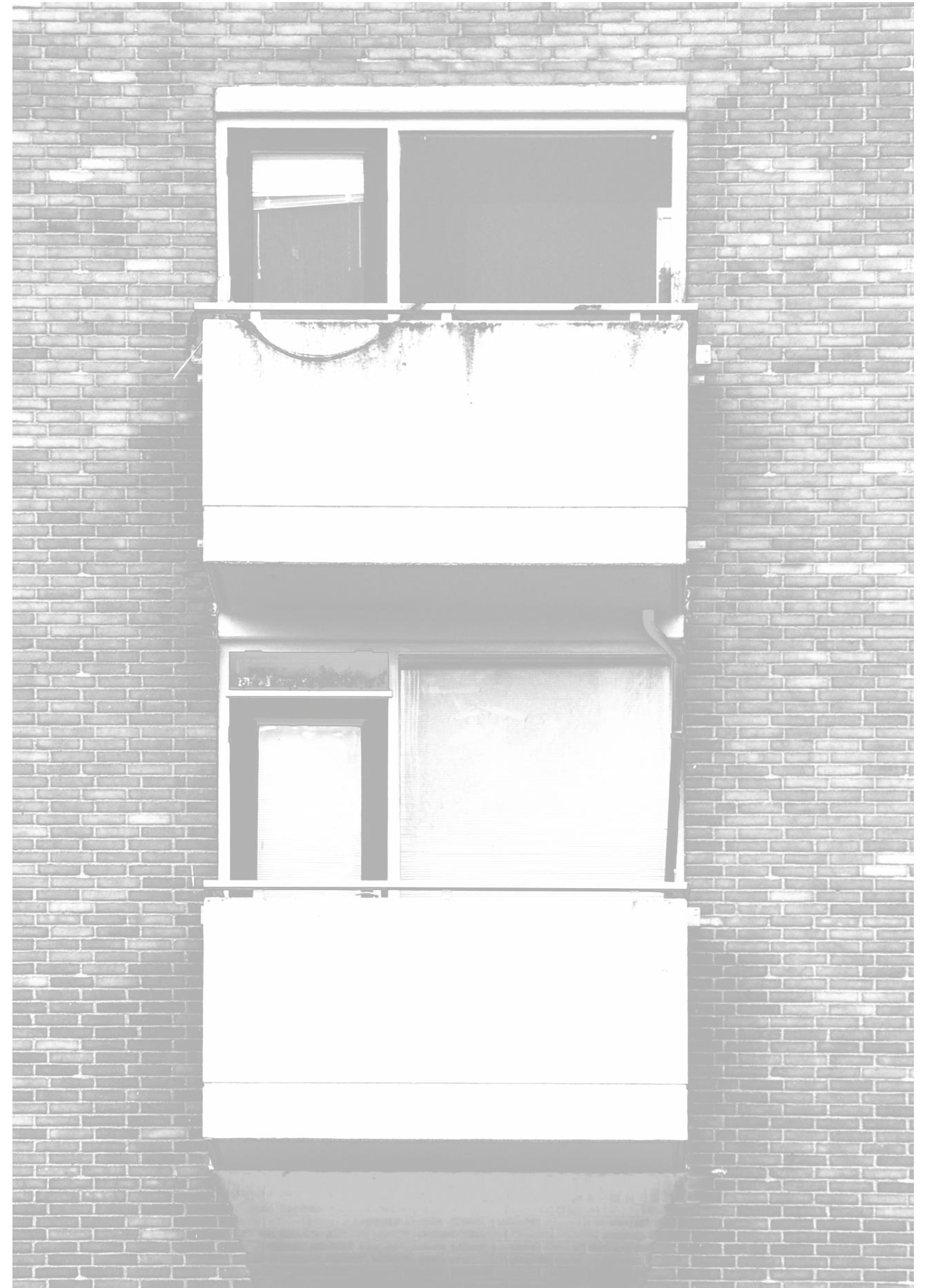





Vlaardingencultuur



Cultural landscape

Vlaardingencultuur

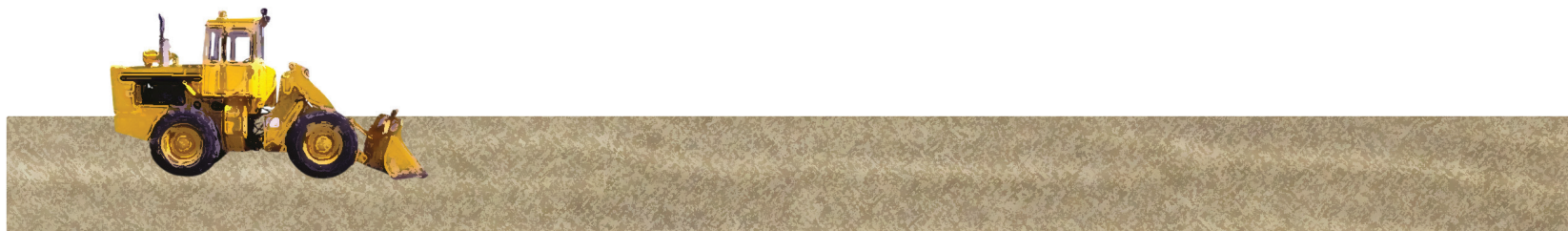

Tabula rasa



Cultural landscape



Vlaardingencultuur

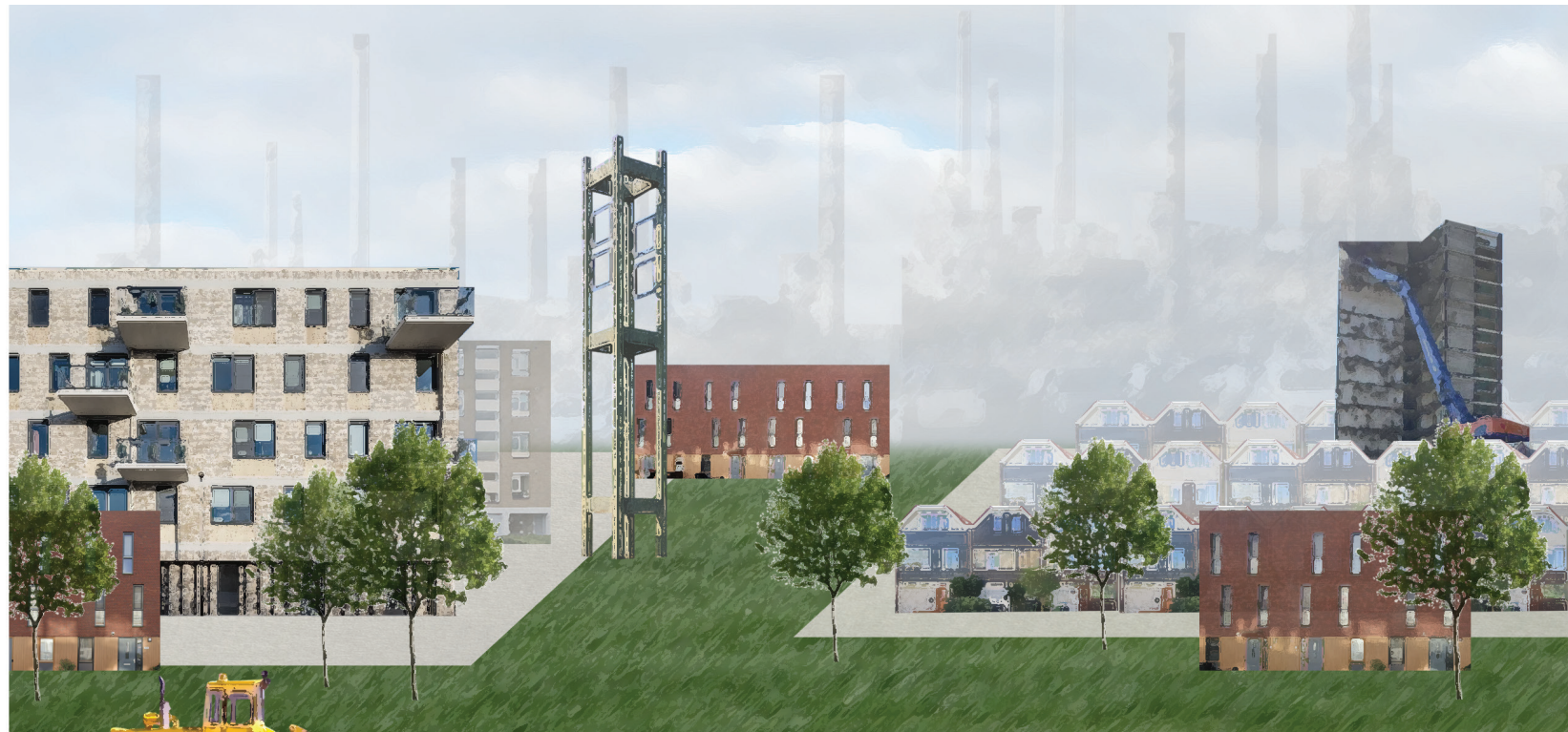

Vlaardingen Westwijk
2024



Tabula rasa



Cultural landscape



Vlaardingencultuur



Vlaardingen Westwijk
2024



Tabula rasa



Cultural landscape



Vlaardingencultuur

Housing cooperative:

‘Autonomous organization of people voluntarily uniting to commit to their common wishes and ambitions relating to living, by starting a non-profit business that they own together and control democratically.’

Translated from Operatie Wooncoöperatie
by Lengkeek & Kuenzli, 2023

Kalkbreite, Zürich
Müller Sigrist Architekten



Warmbächli, Bern
BHSF Architekten



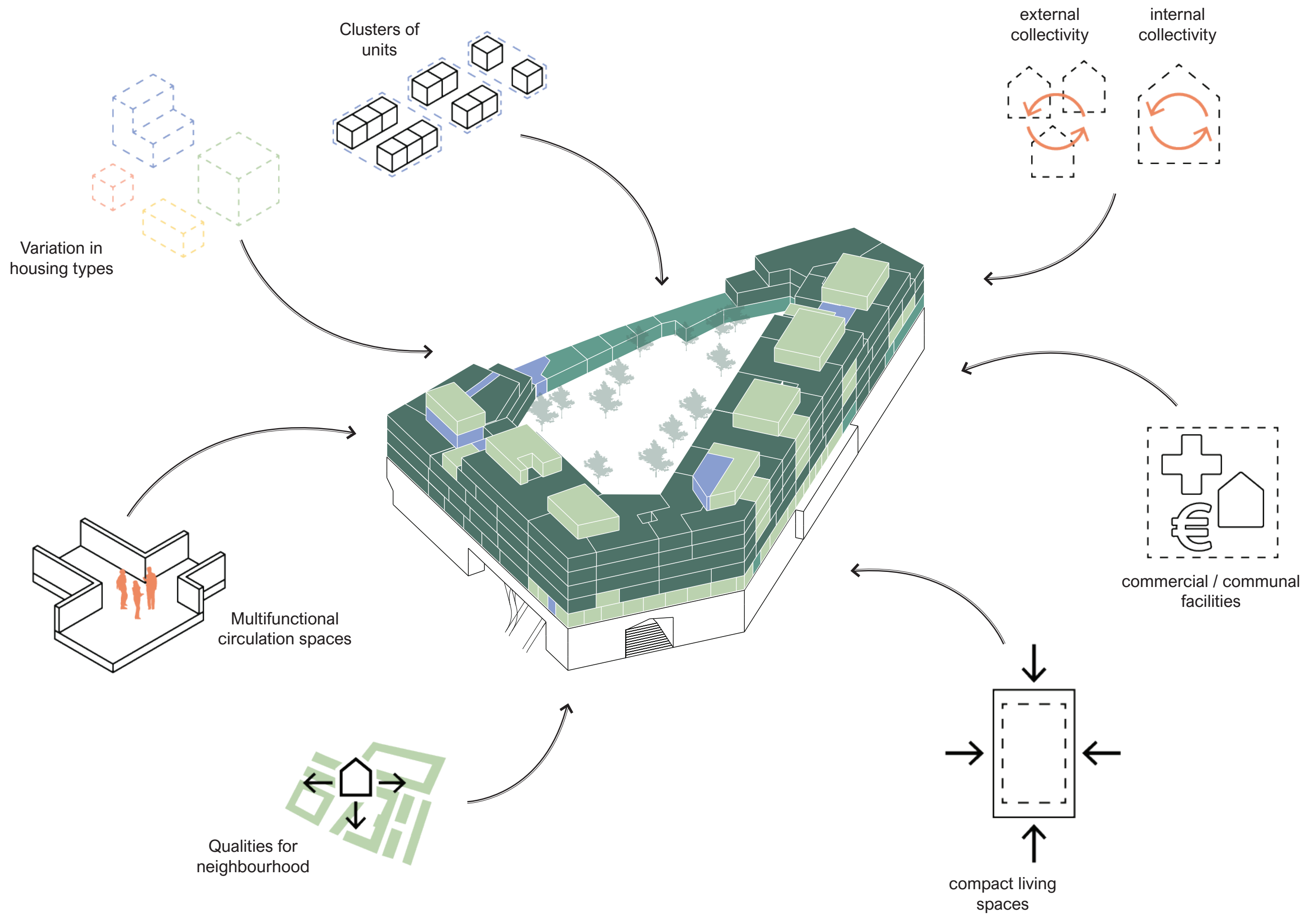

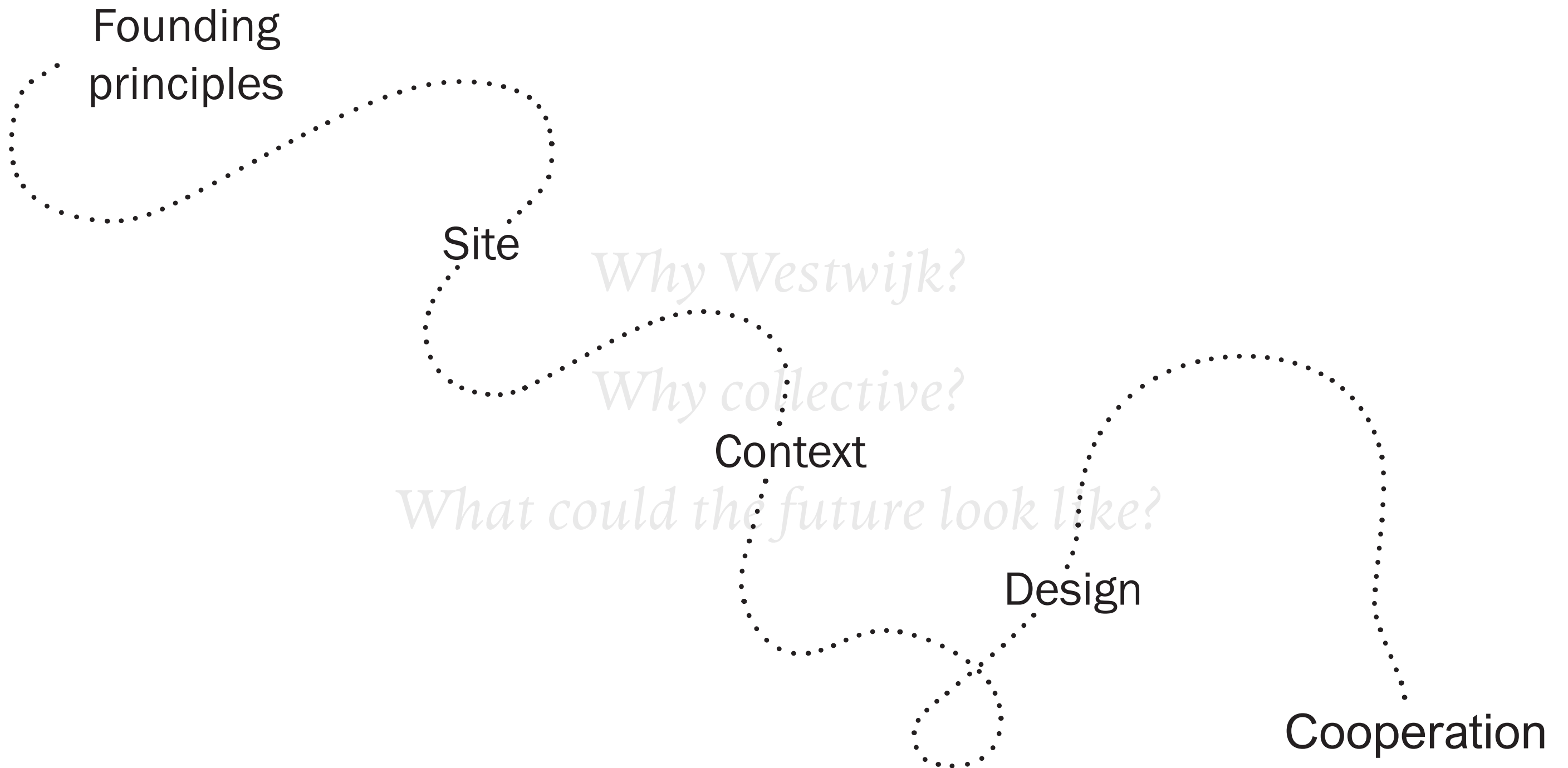



Lebensmittel-Verwertung, Lebensmittel- und Lebensmittel-Produktion

Lebensmittel-Verwertung, Lebensmittel- und Lebensmittel-Produktion

Produkt	Produkt-Gruppe	Lebensmittel-Produktion	Lebensmittel-Verwertung	Lebensmittel-Produktion
Produkt	Produkt-Gruppe	Lebensmittel-Produktion	Lebensmittel-Verwertung	Lebensmittel-Produktion
Produkt	Produkt-Gruppe	Lebensmittel-Produktion	Lebensmittel-Verwertung	Lebensmittel-Produktion
Produkt	Produkt-Gruppe	Lebensmittel-Produktion	Lebensmittel-Verwertung	Lebensmittel-Produktion
Produkt	Produkt-Gruppe	Lebensmittel-Produktion	Lebensmittel-Verwertung	Lebensmittel-Produktion

Produkt	Total: 100	Total: 100
Produkt	Total: 100	Total: 100
Produkt	Total: 100	Total: 100



(Genossenschaft Warmbächli)

Founding principles

Housing crisis



Sustainable urbanity

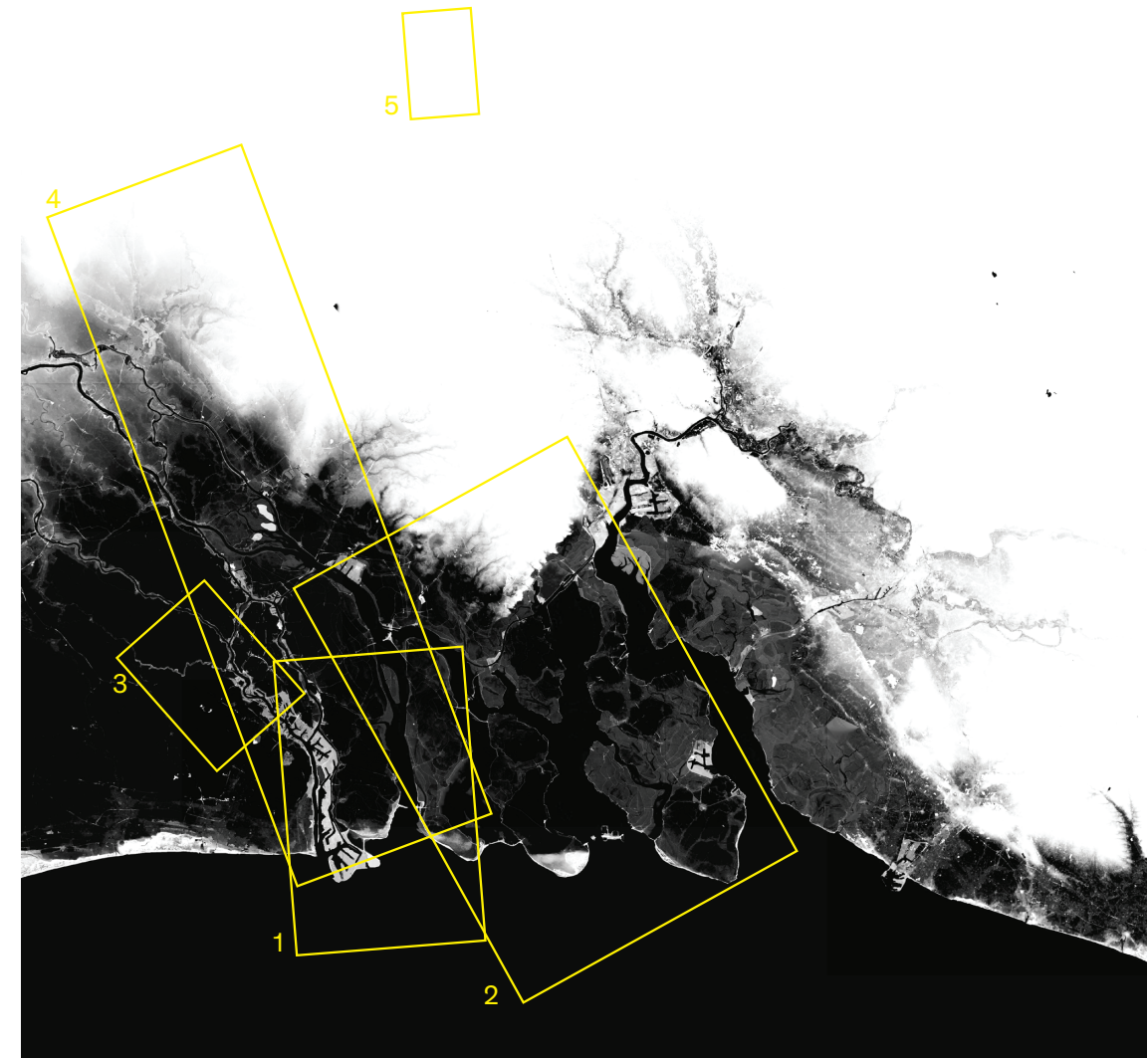

Need for density





The Hague

Delft

Westland

Schiedam

Rotterdam

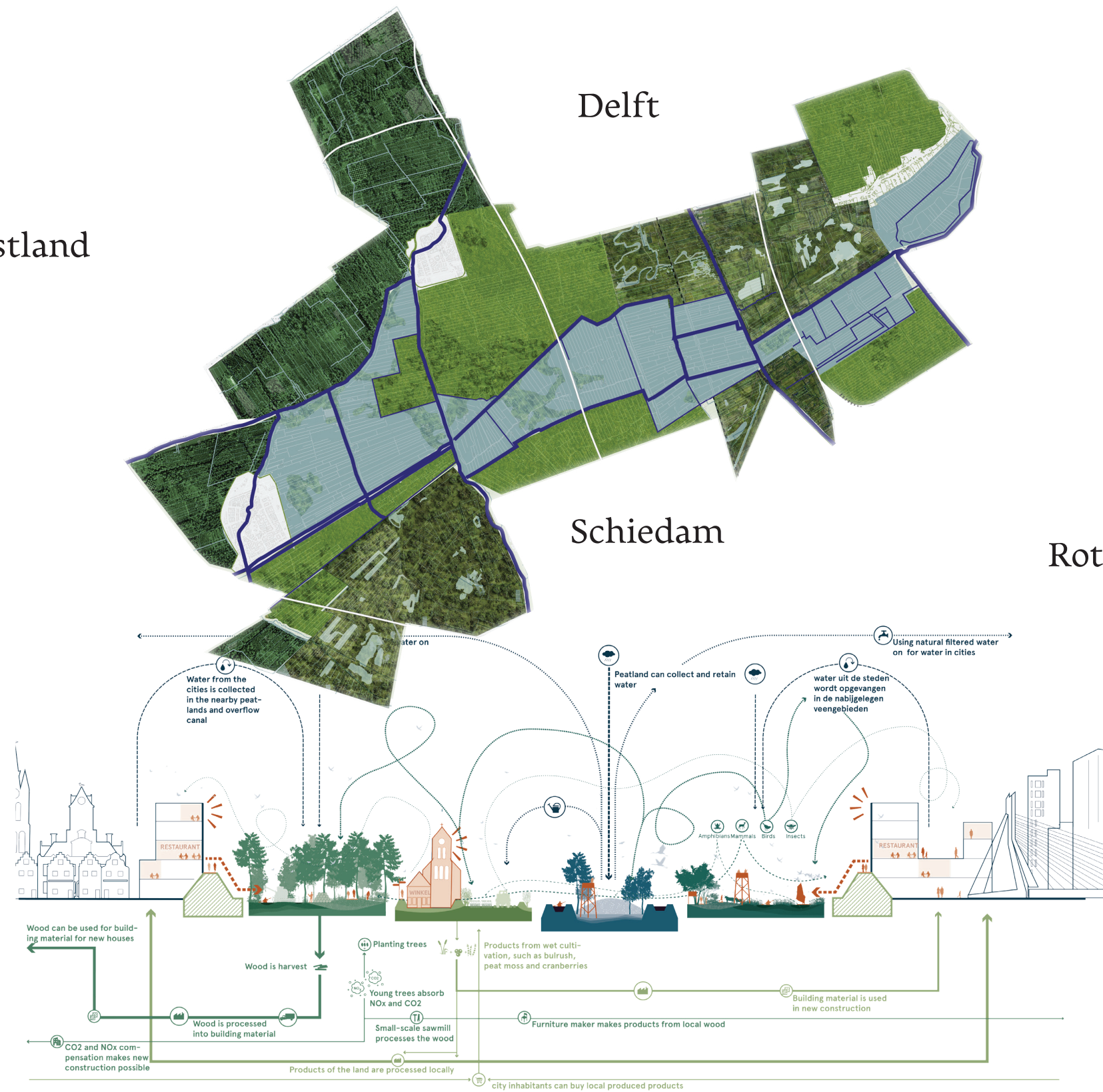

A map of the North Sea region, showing the coastlines of the United Kingdom, Ireland, the Netherlands, Germany, and Denmark. A shaded area in the southern North Sea, near the Dutch coast, indicates the location of the study area. A black cross marks a specific point within this shaded area.



Housing crisis



Sustainable urbanity

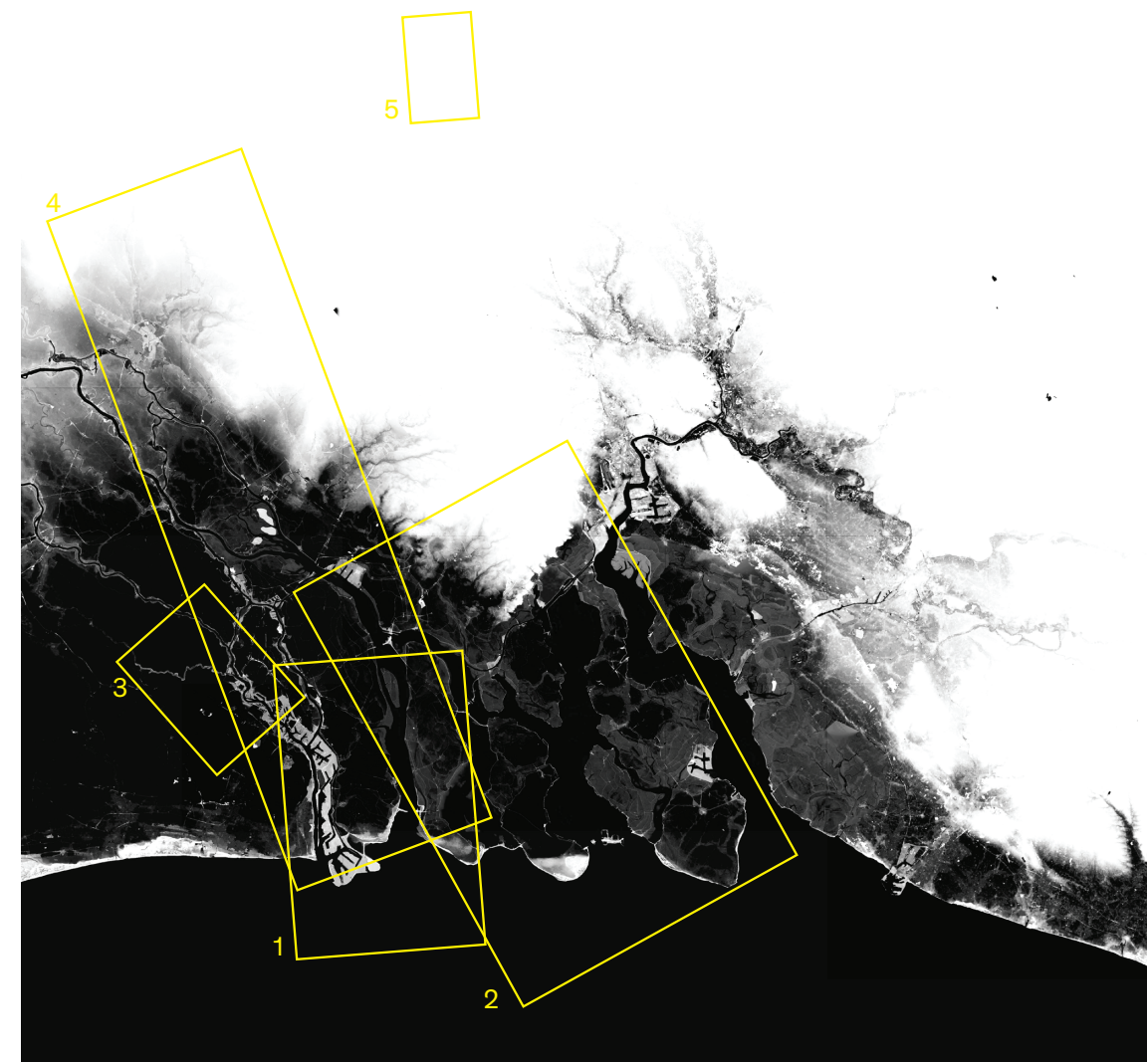



(author)

Site

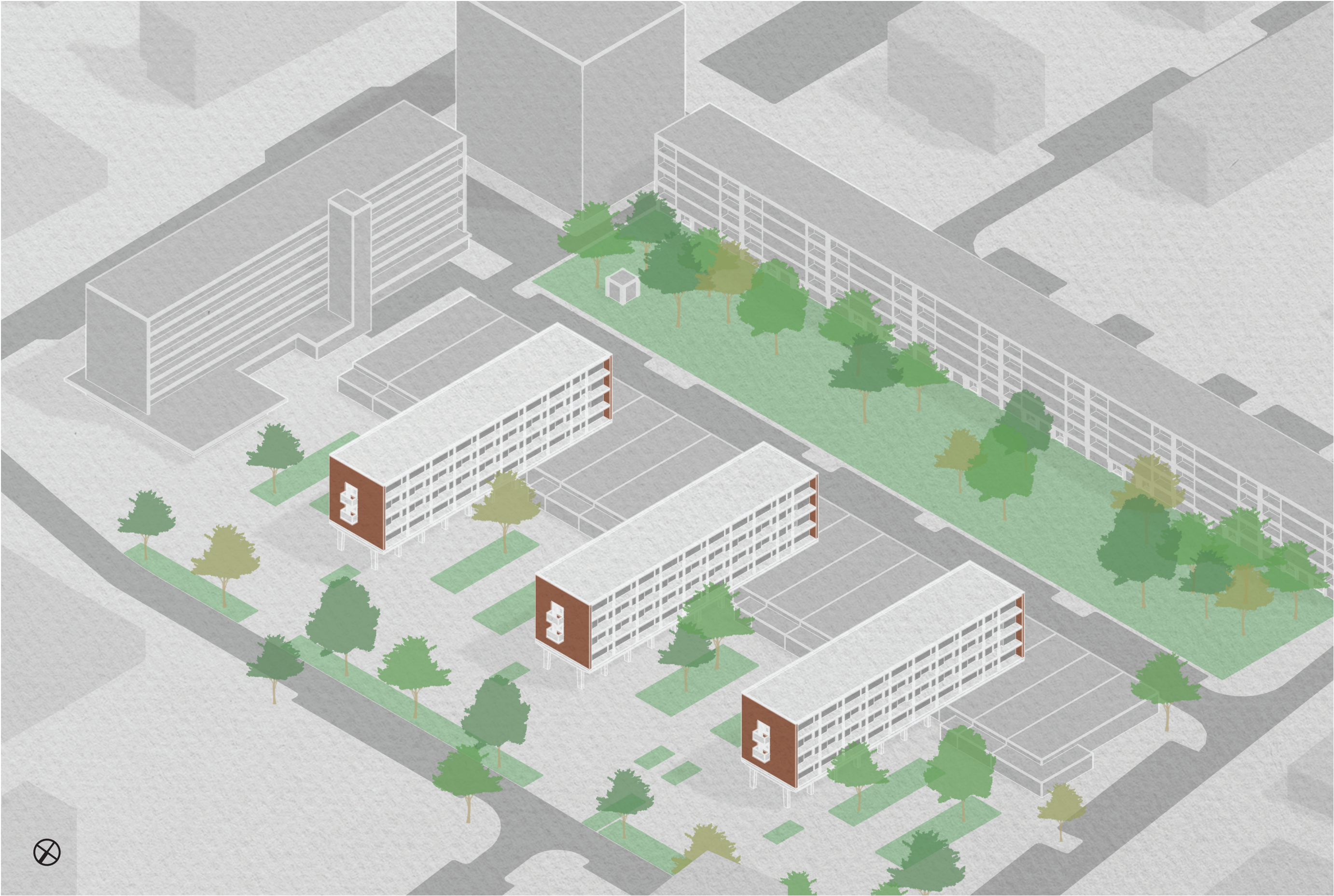

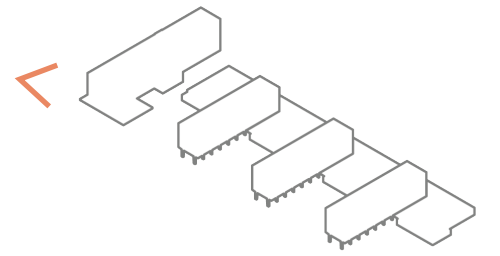





(author)











(author)





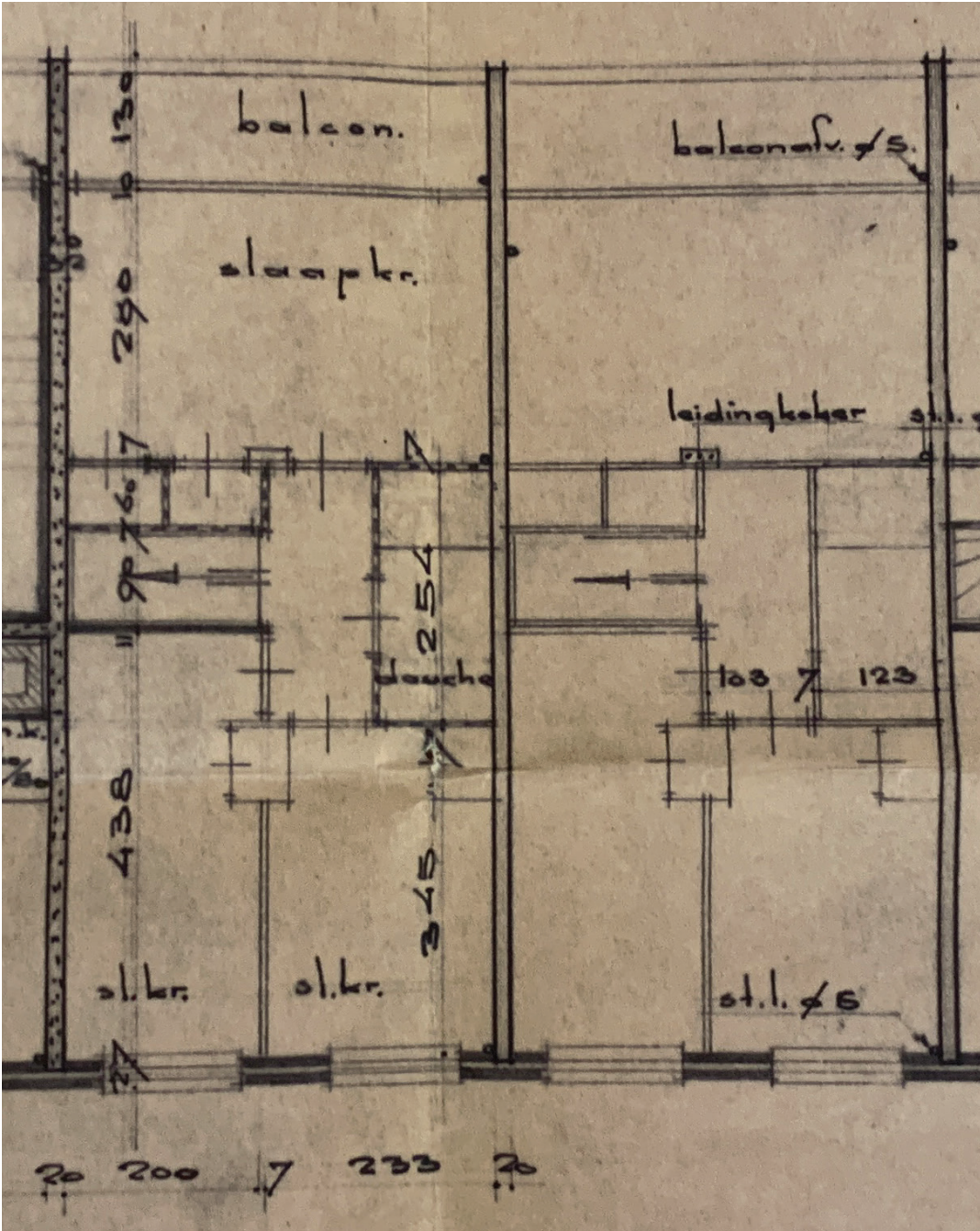
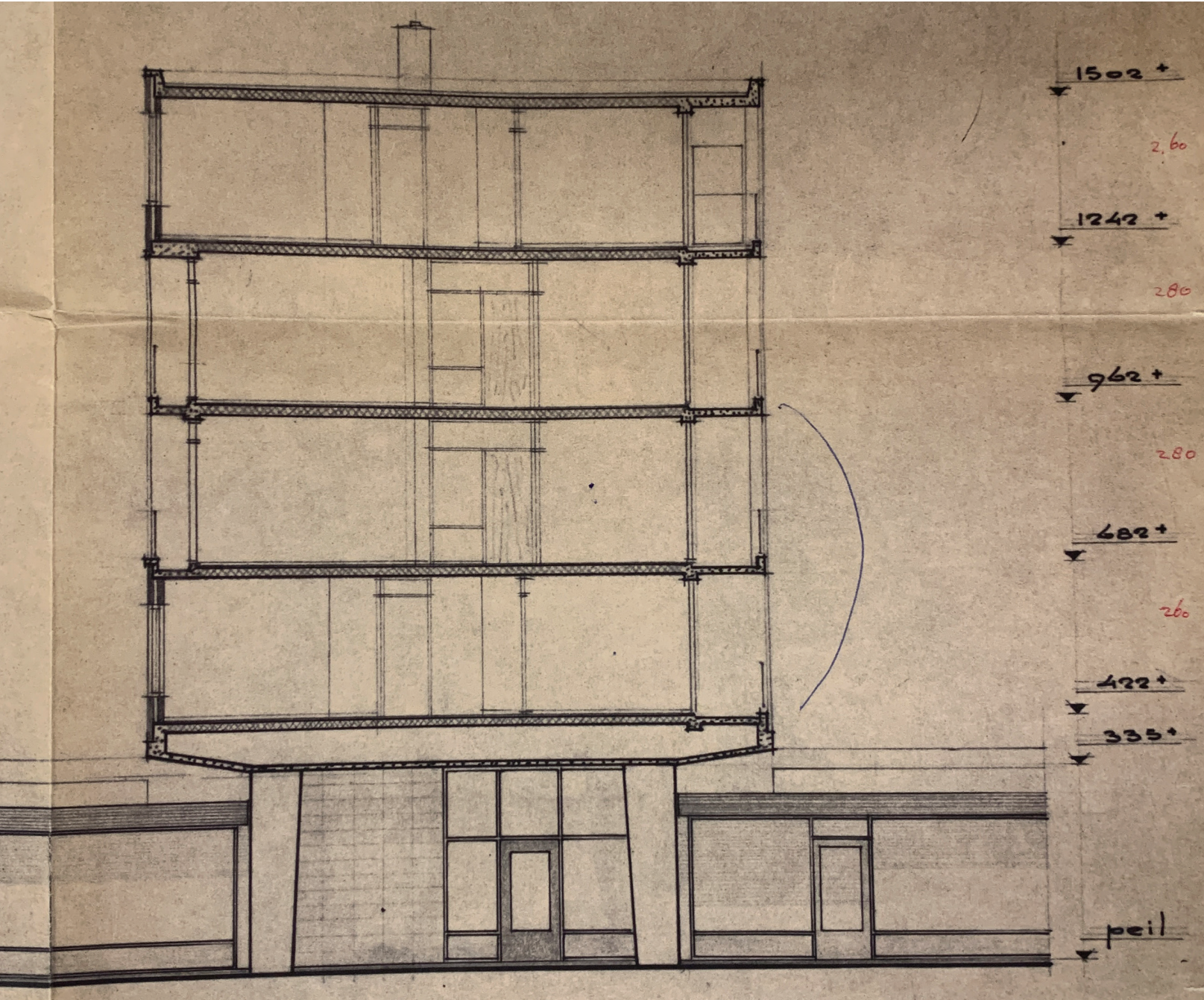



(HNI)

Context







- Building
- Main green structures
- Residential zones
- Public facilities



- Building
- Main green structures
- Residential zones
- New public facilities
- Demolished





(group work)

New developments in green zones

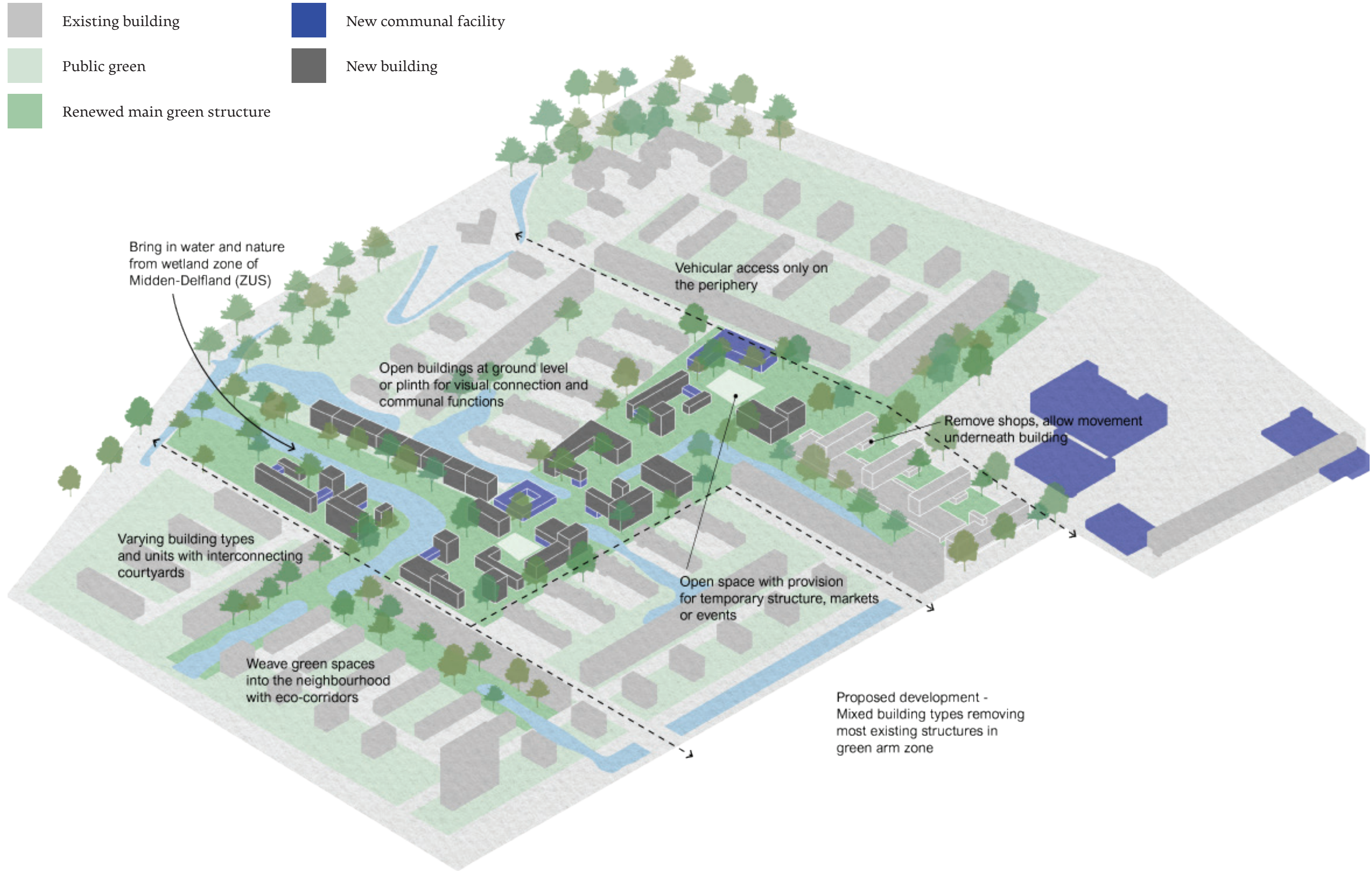

- Existing building
- Public green
- Renewed main green structure
- New communal facility
- New building



Project site





(Daniel Kauffman)

Transformation

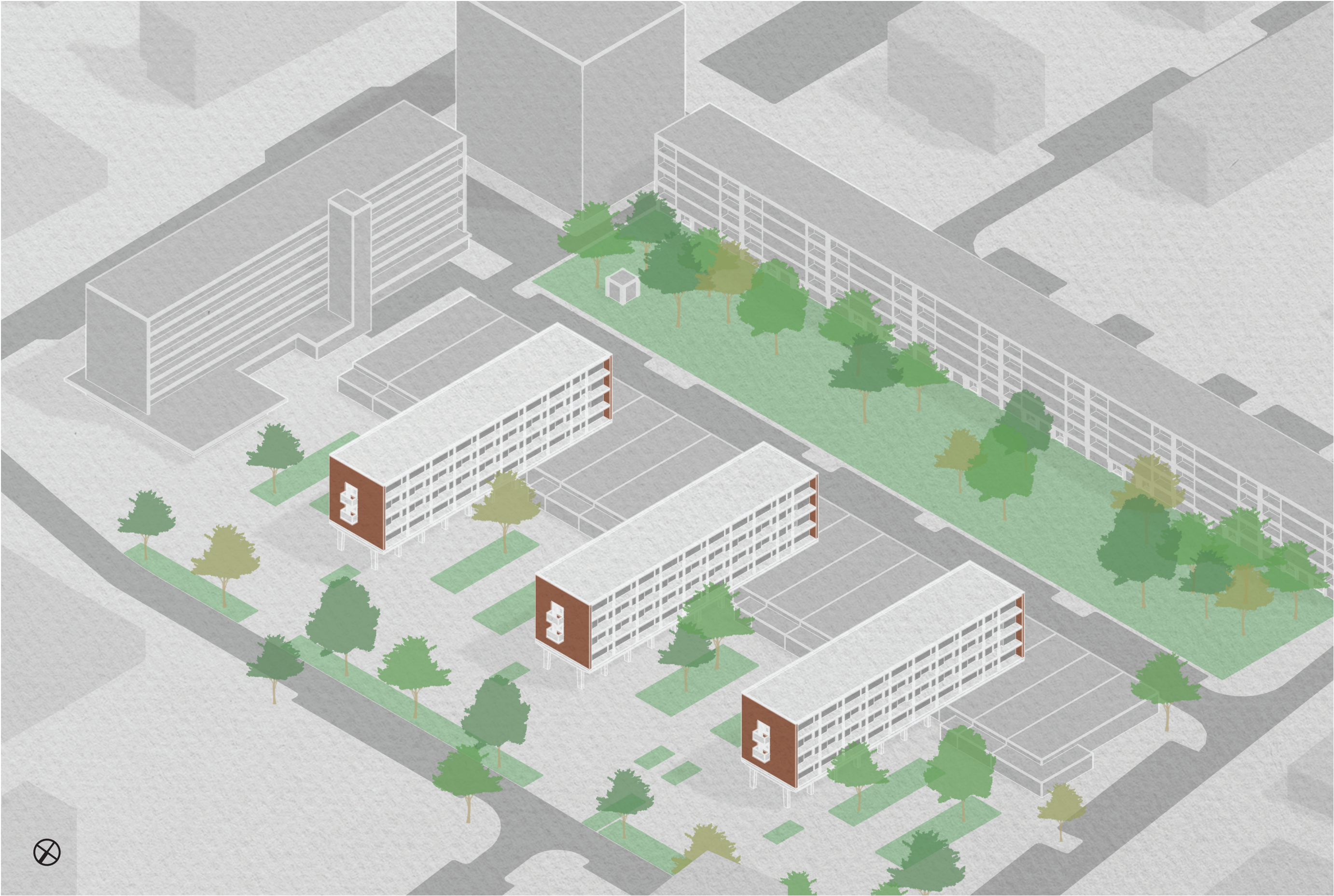

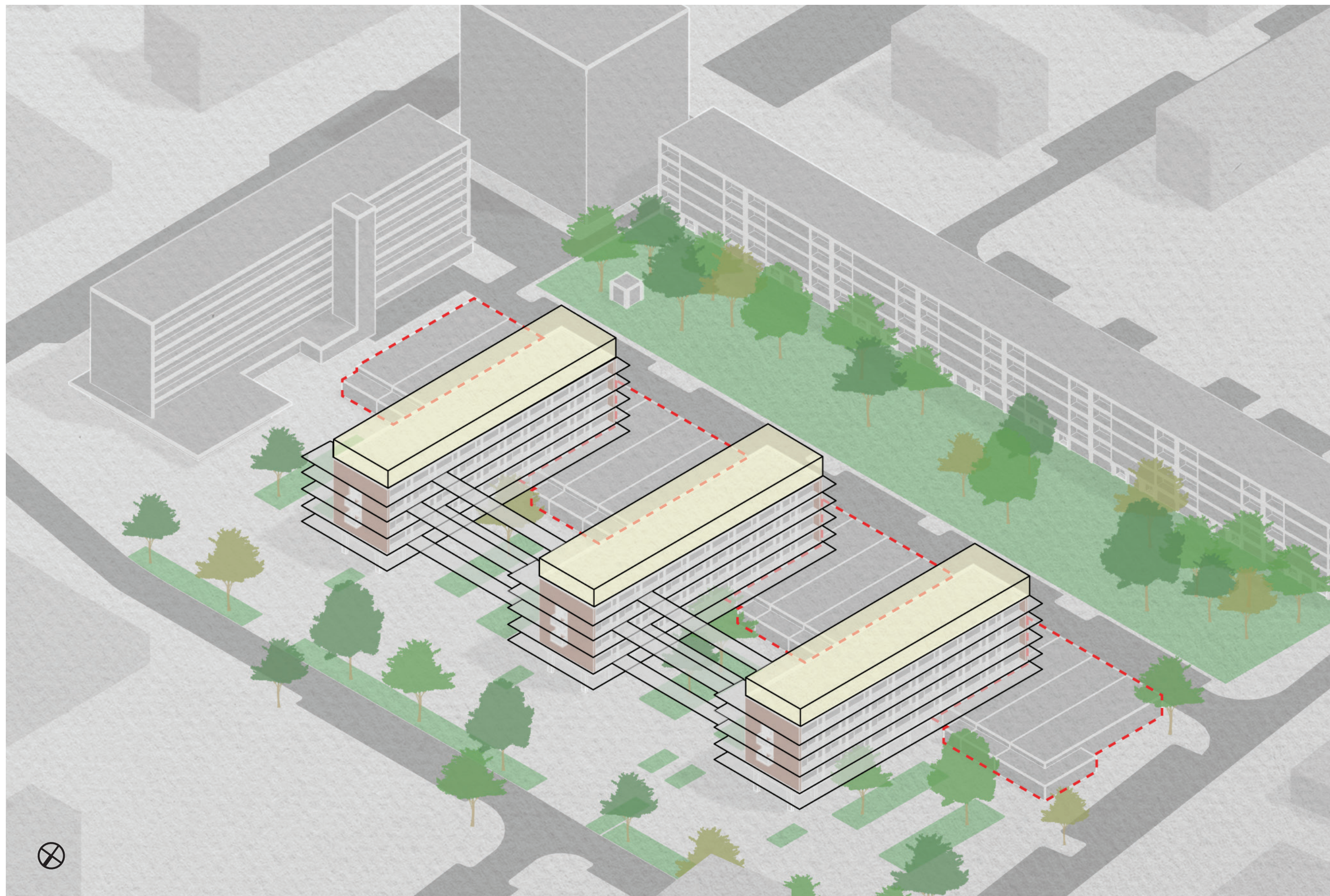

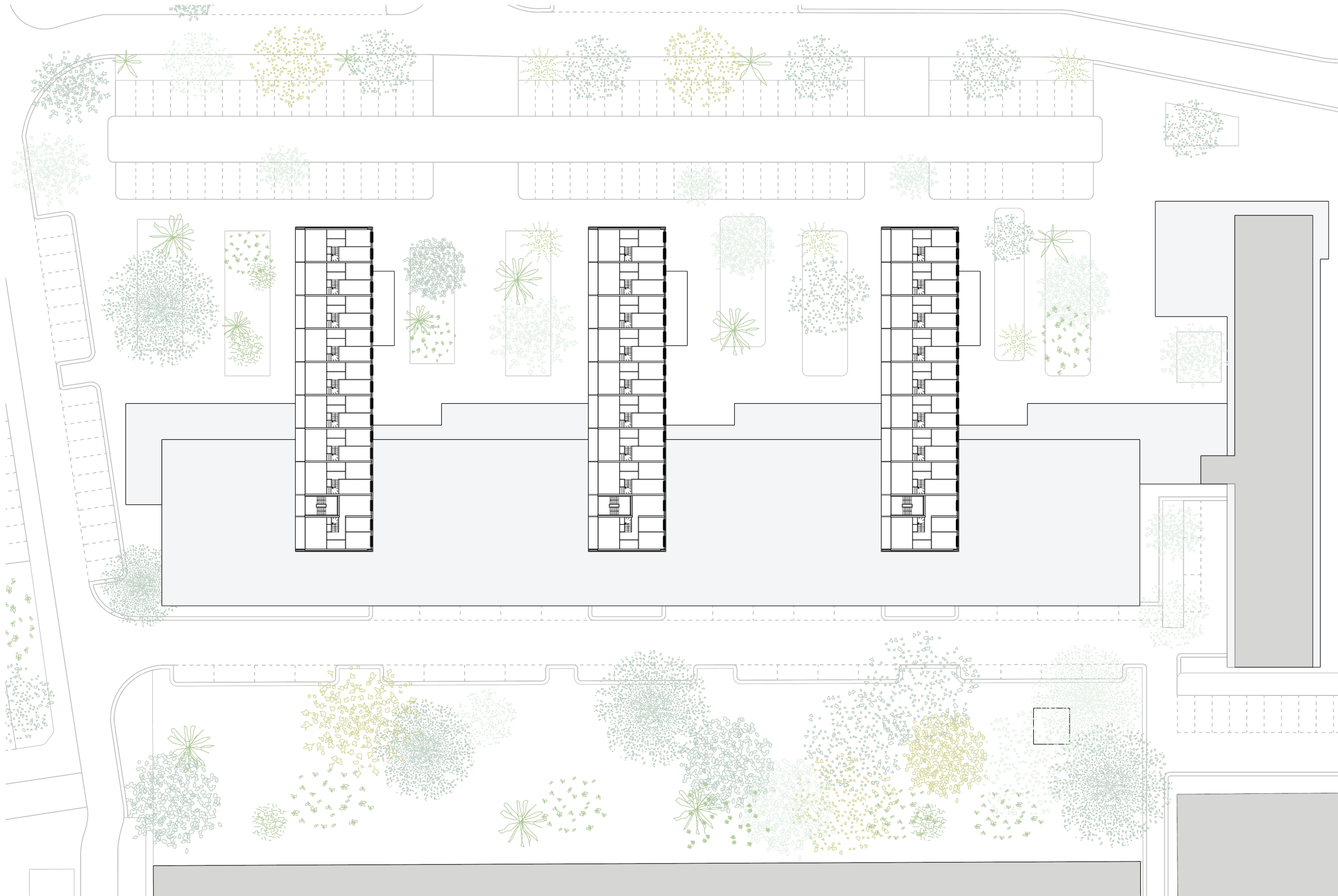

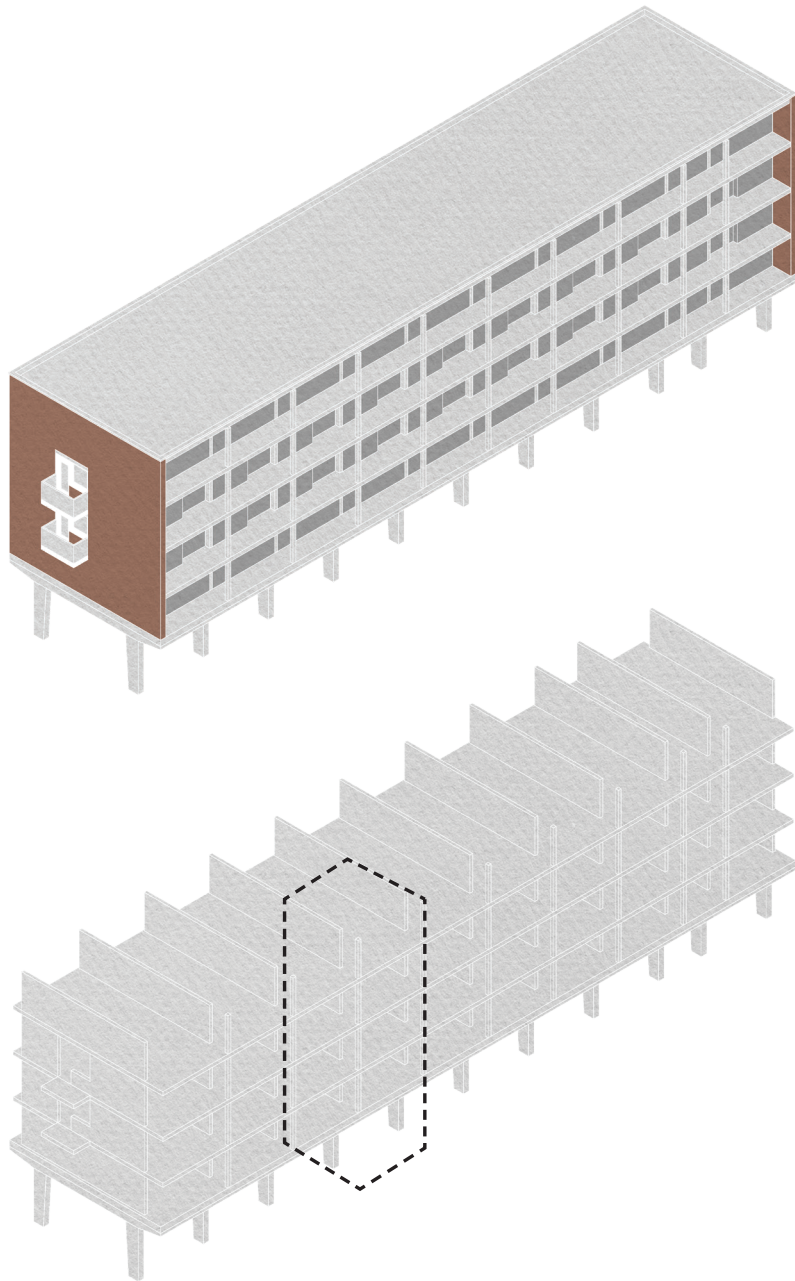

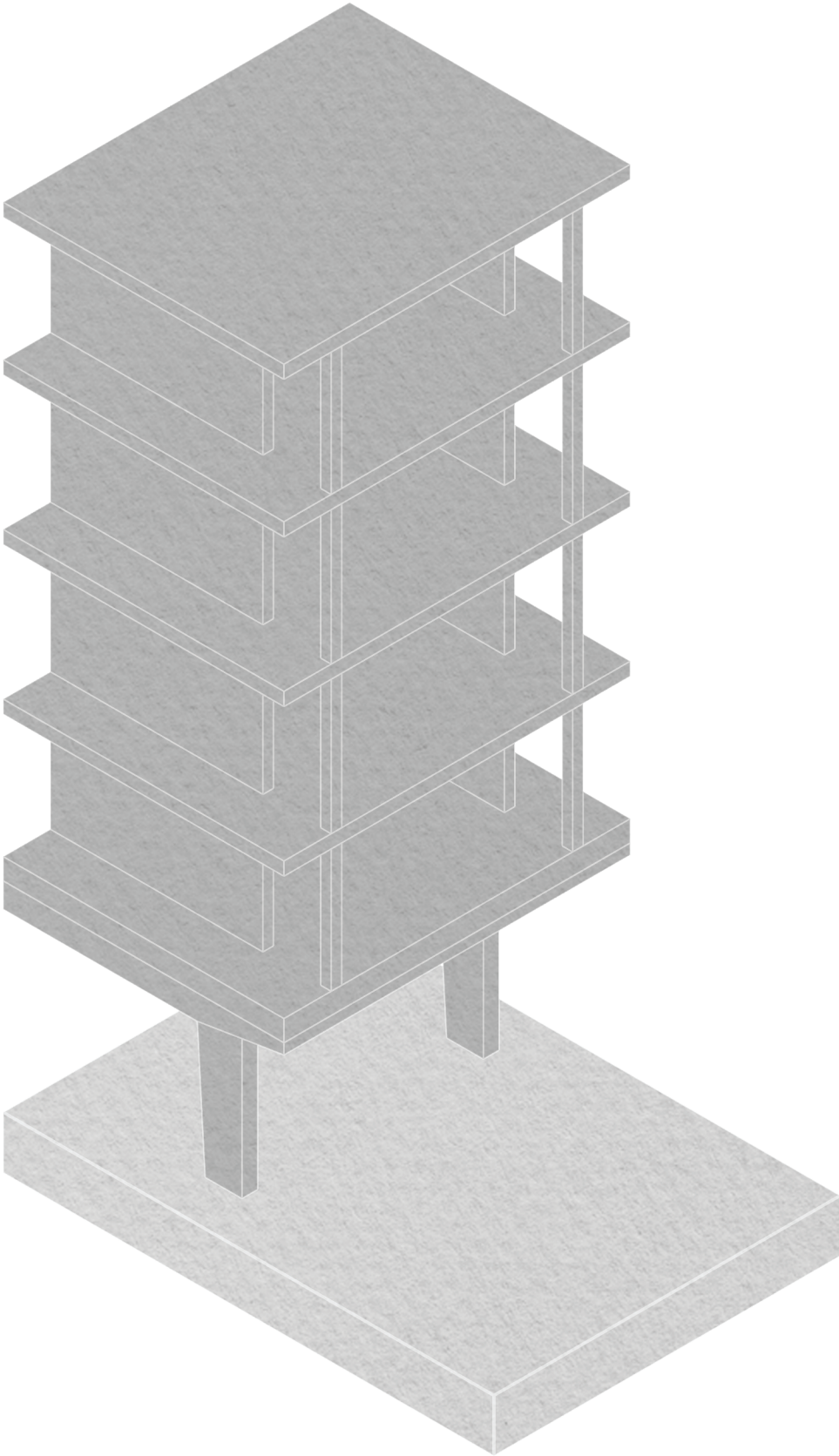

(author)

Existing stripped

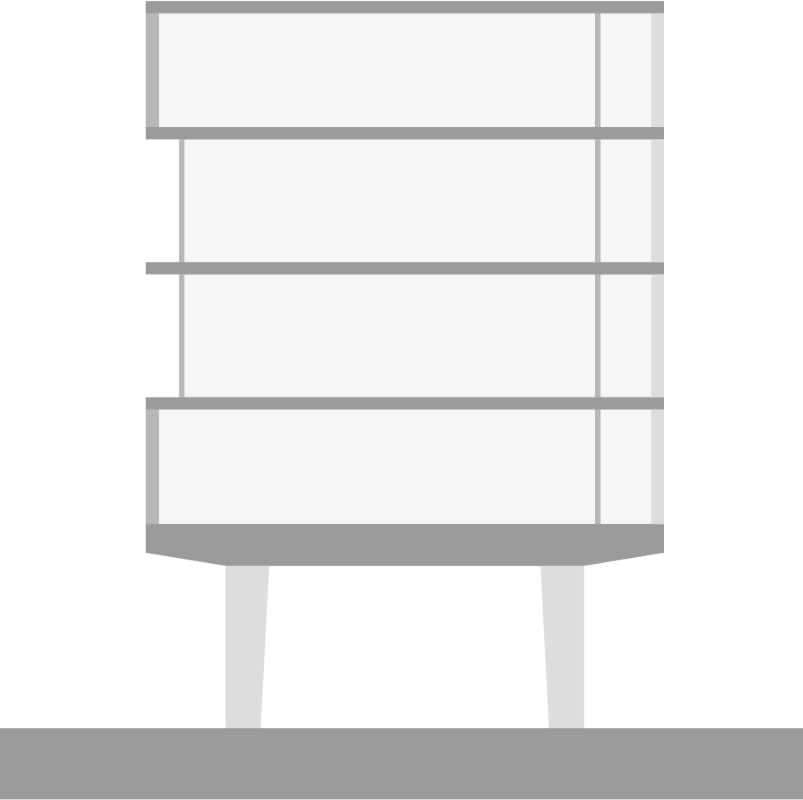

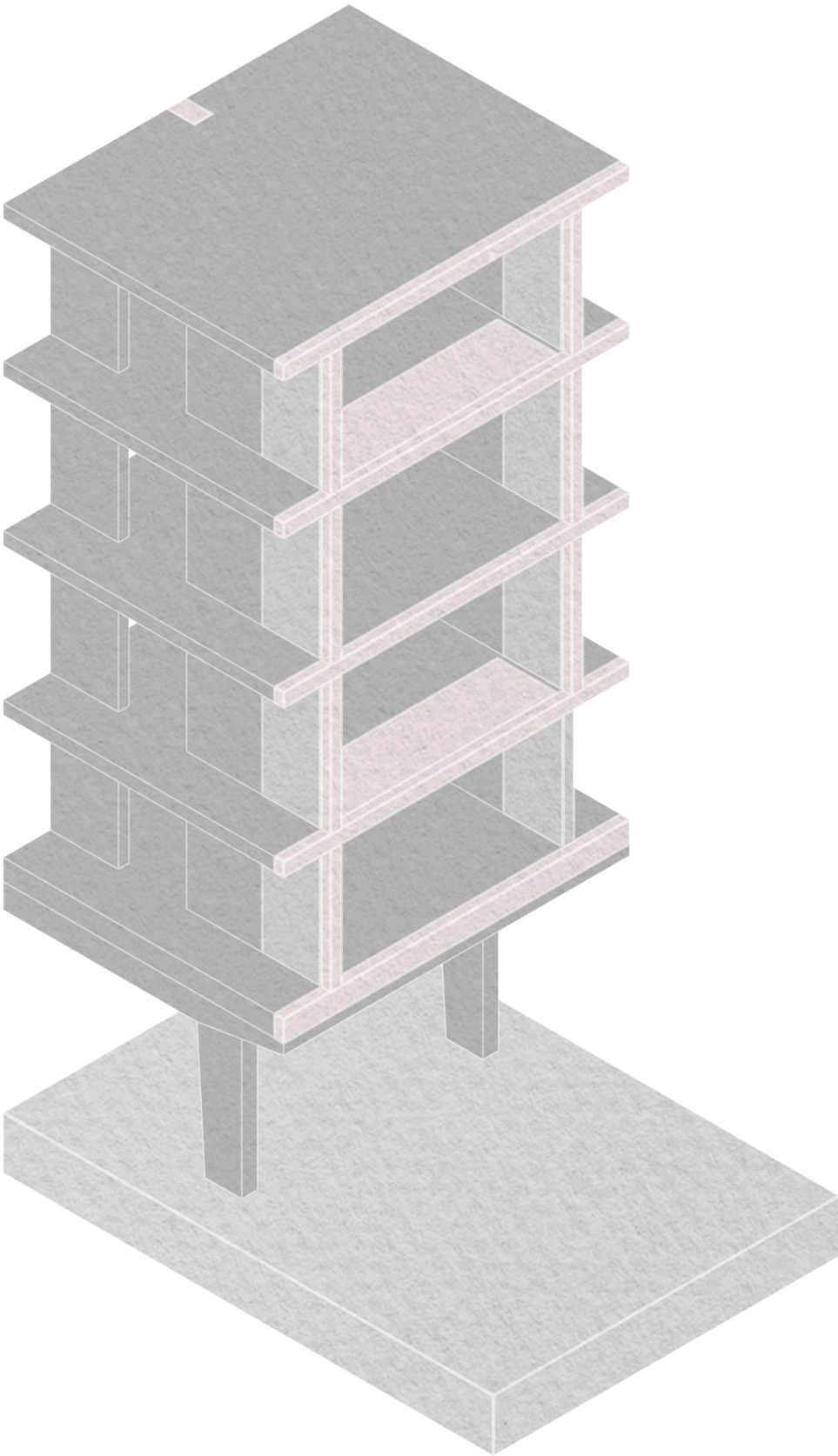

(author)

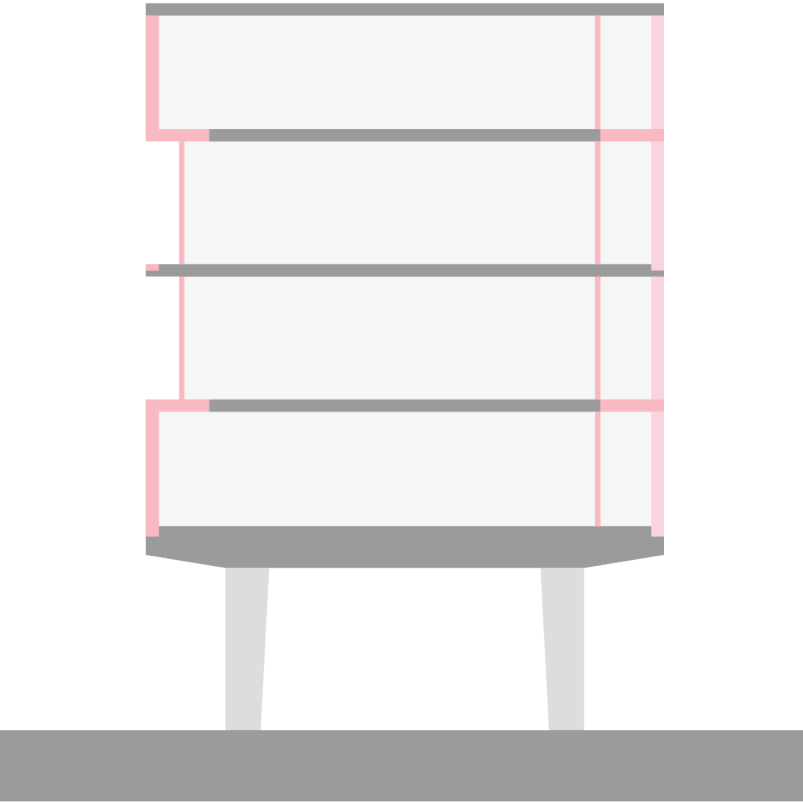

Structure adapted

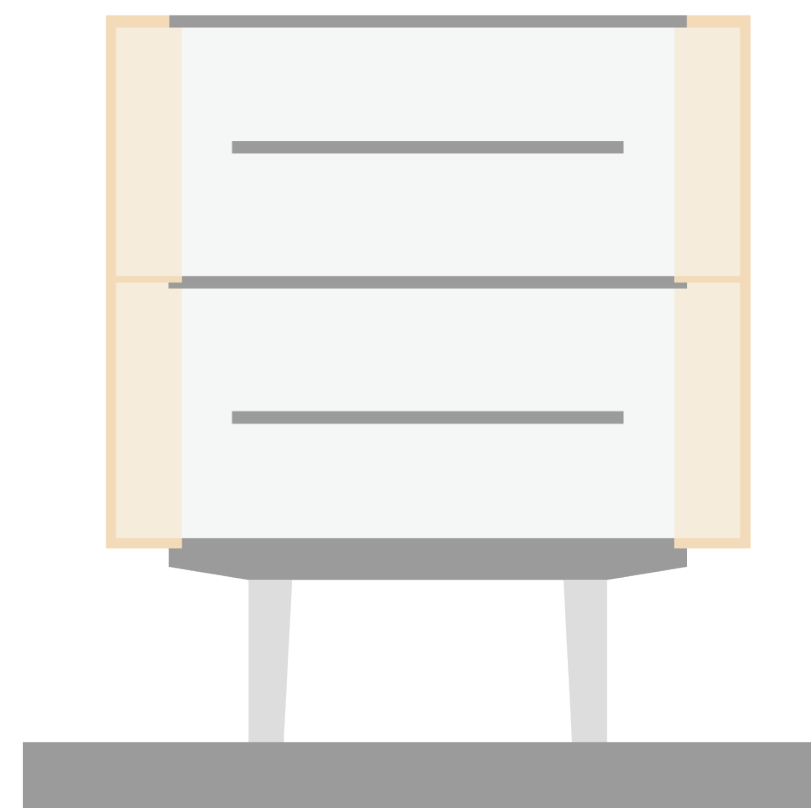
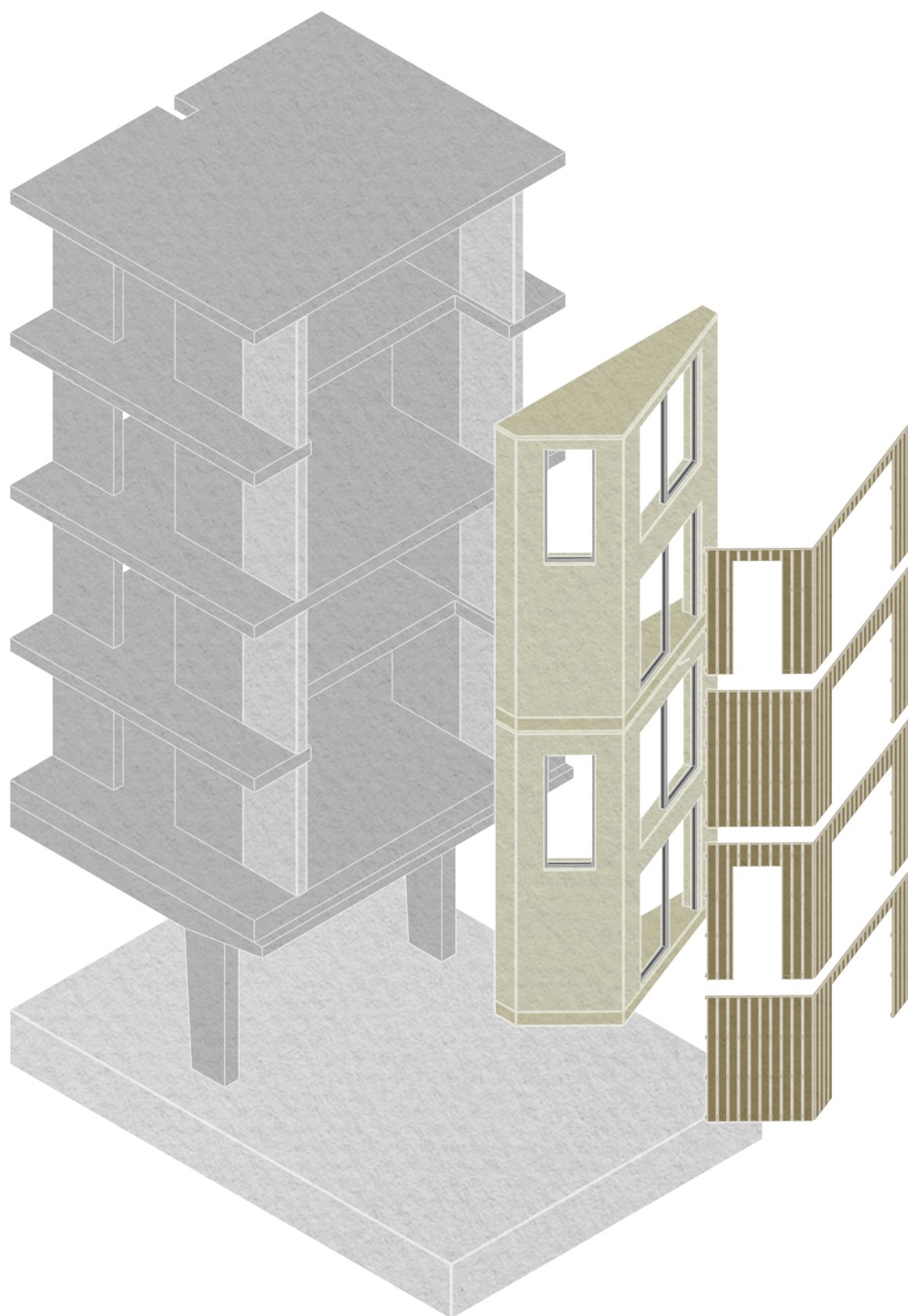

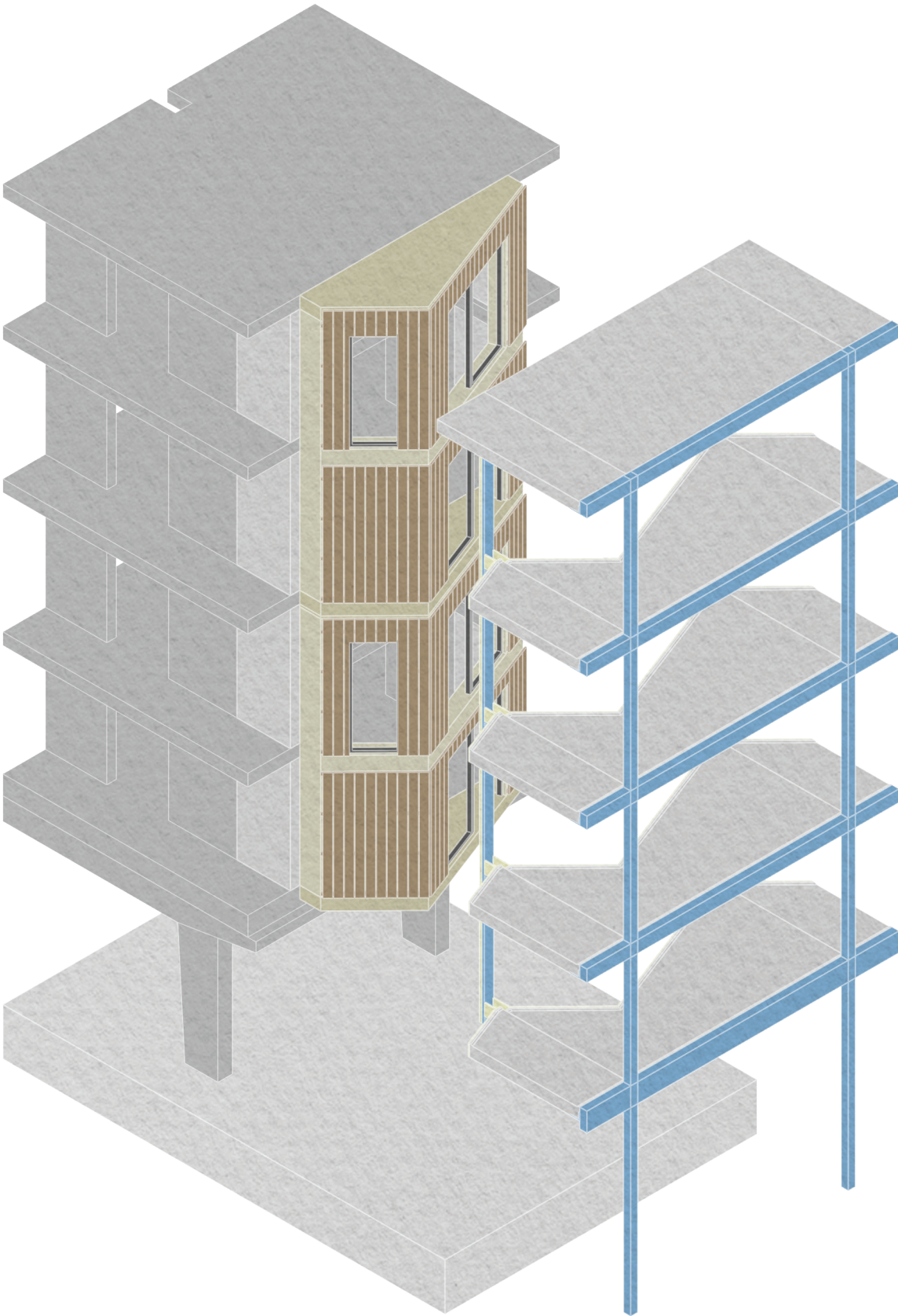

(author)

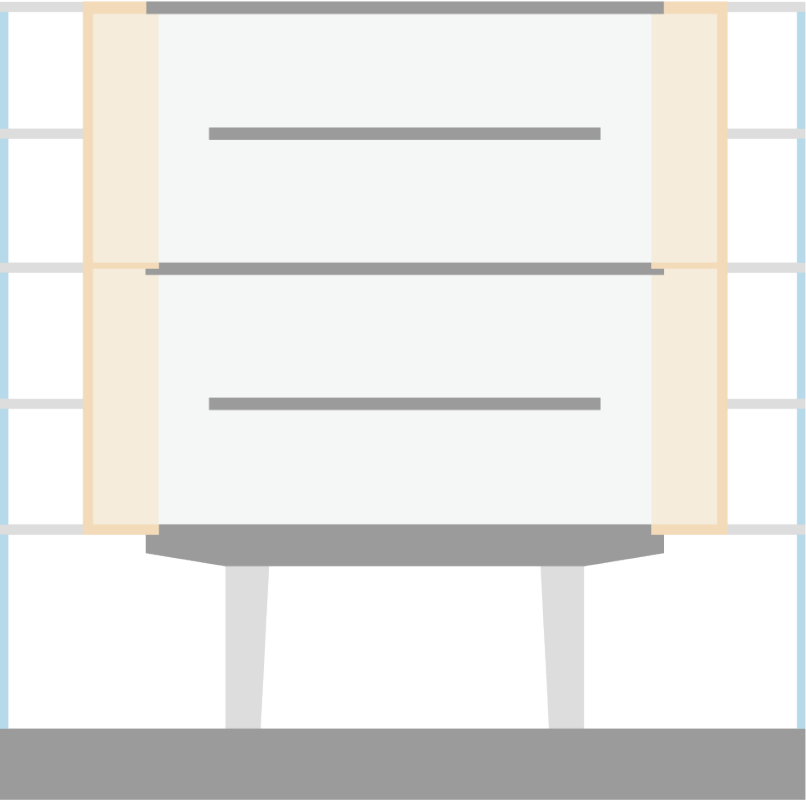

New gallery

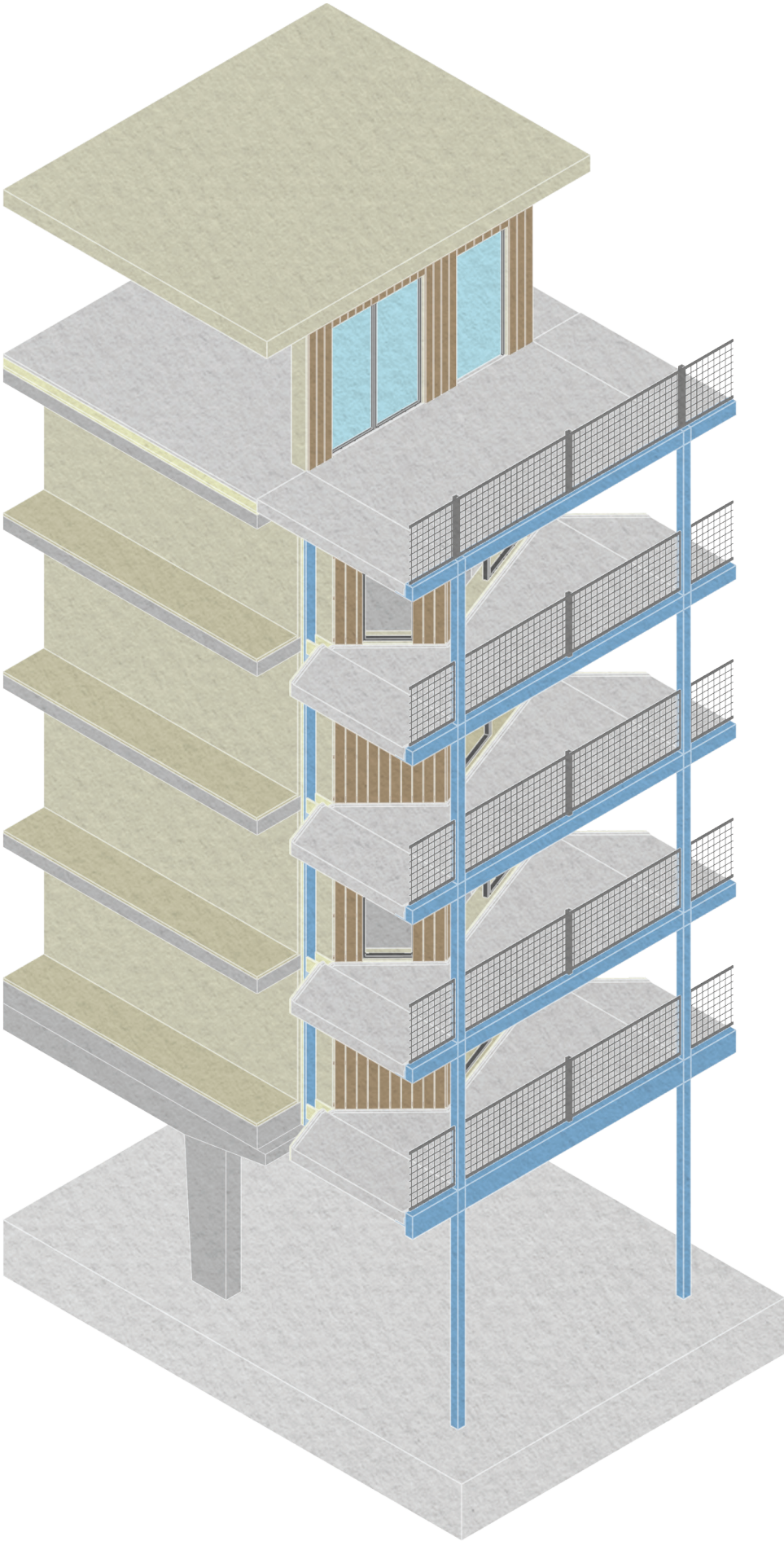

(author)

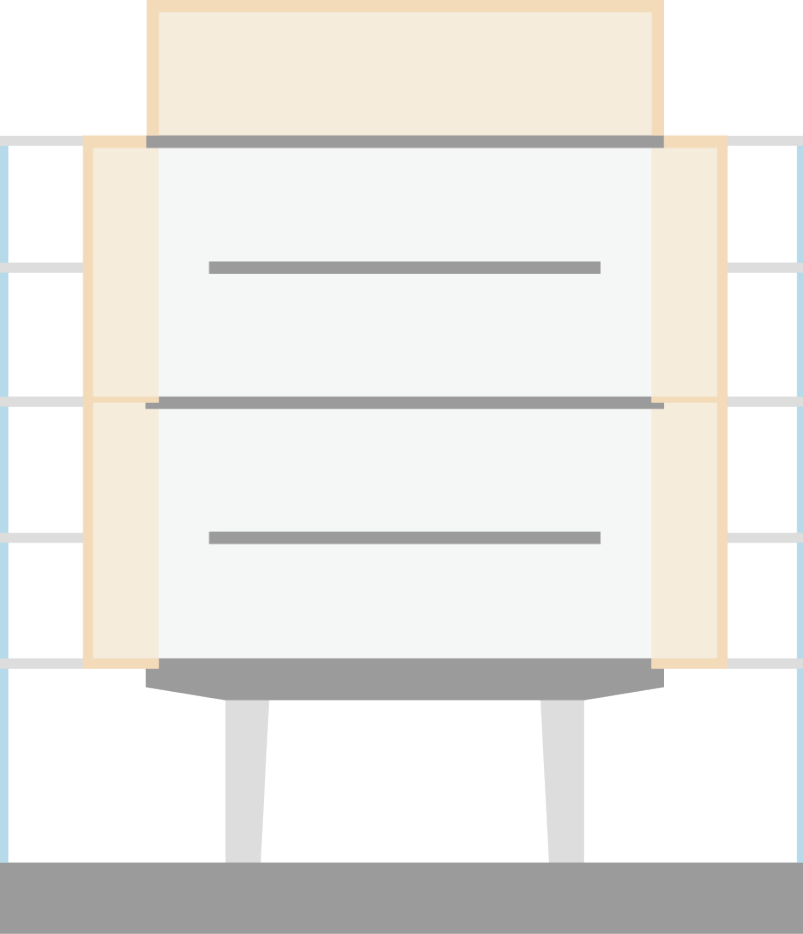

Top-up

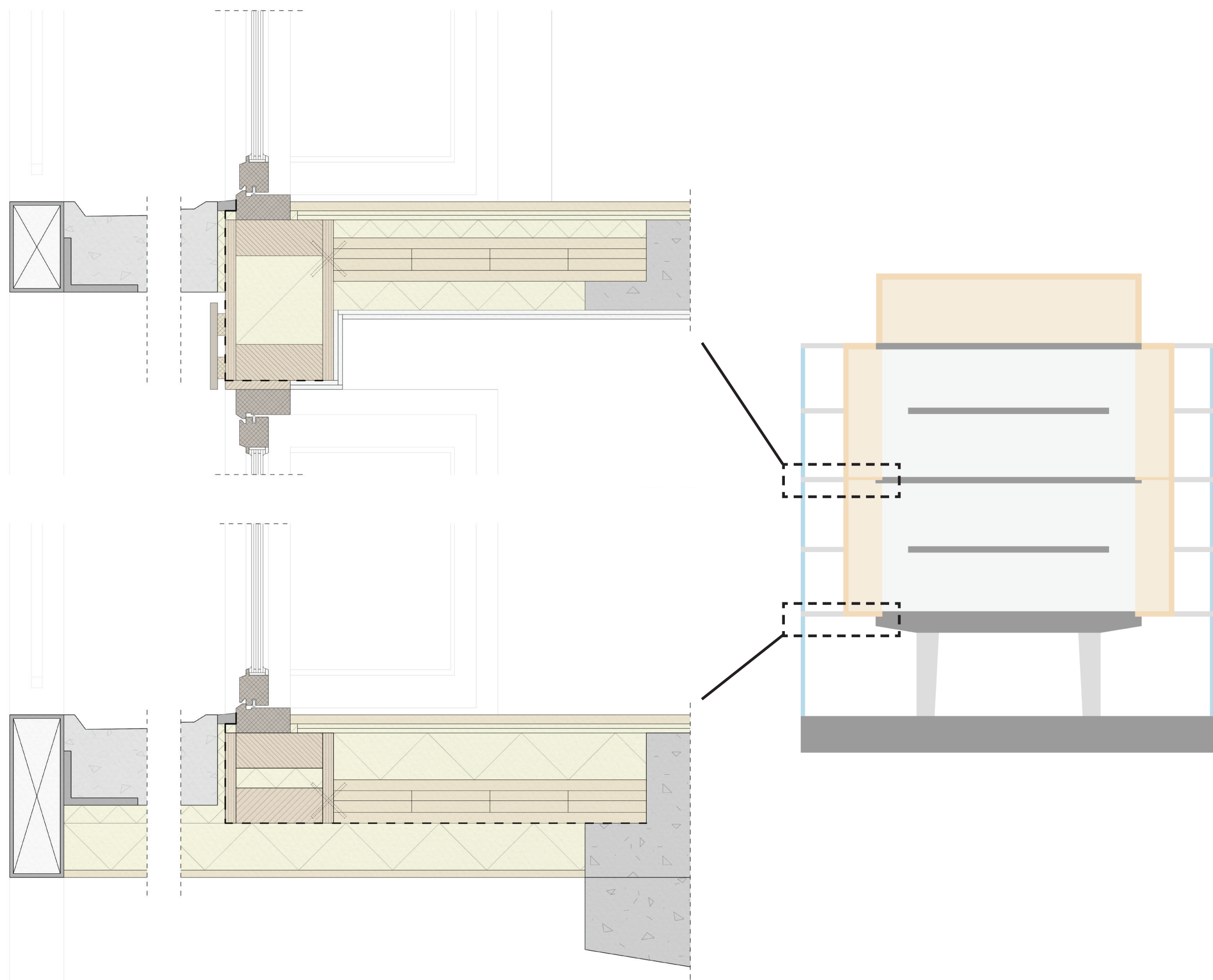

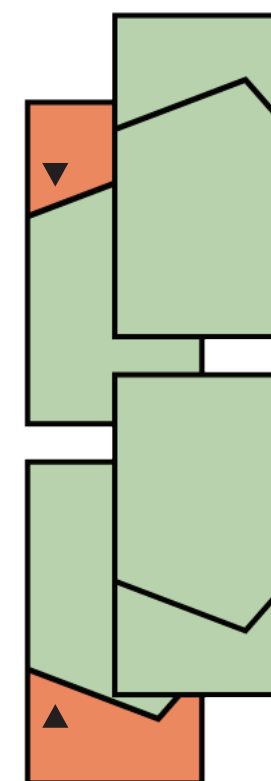

Mezzanine
apartment
45 m²

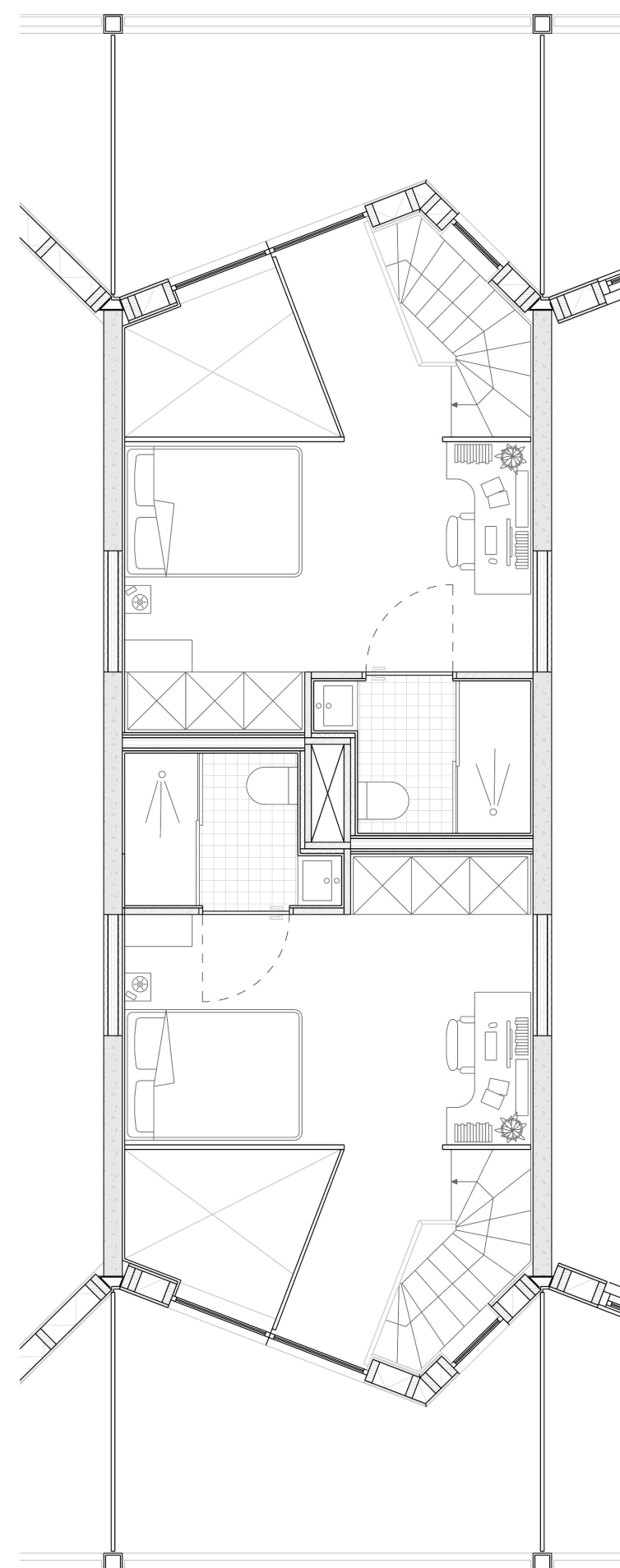
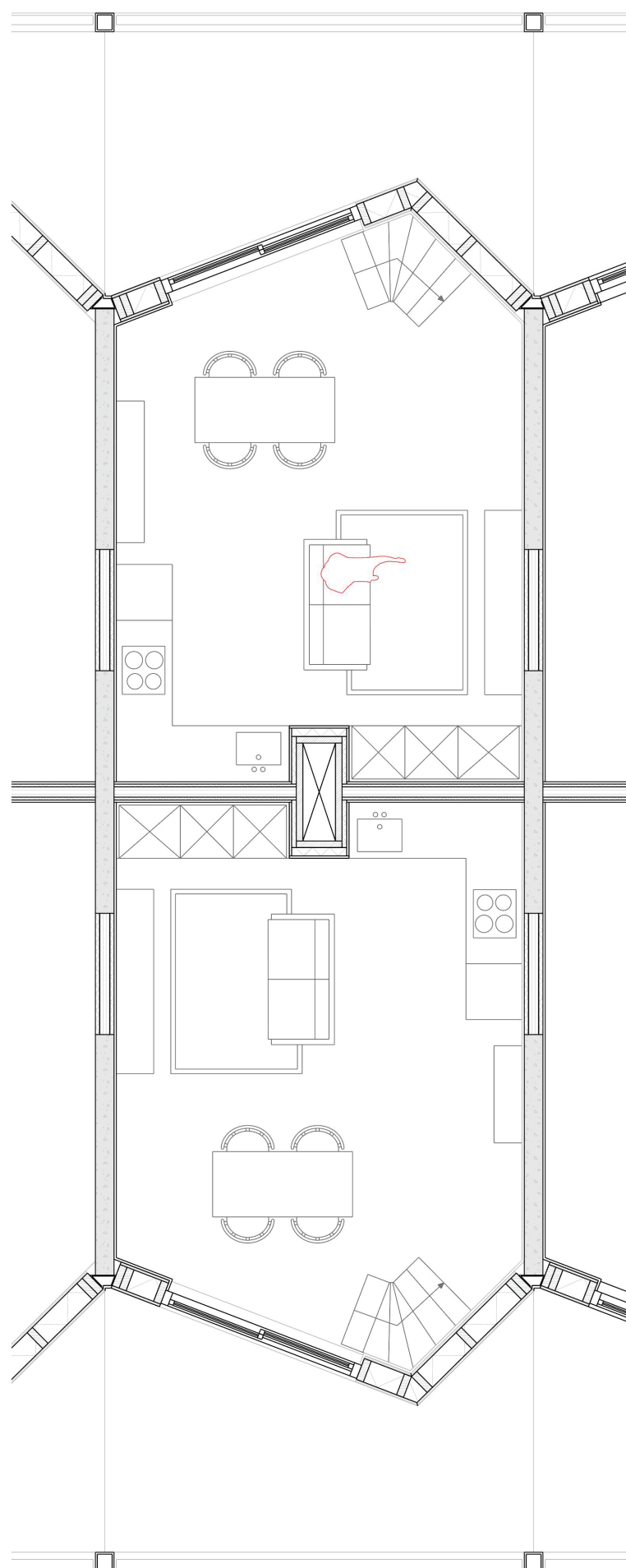



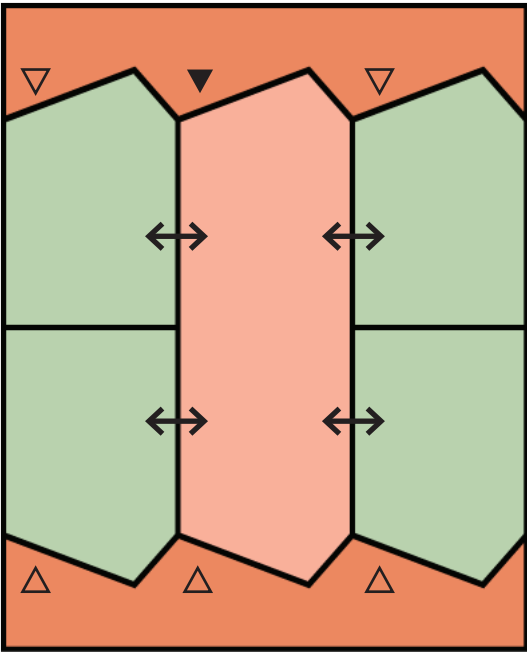

Co-living
apartment
149 m²



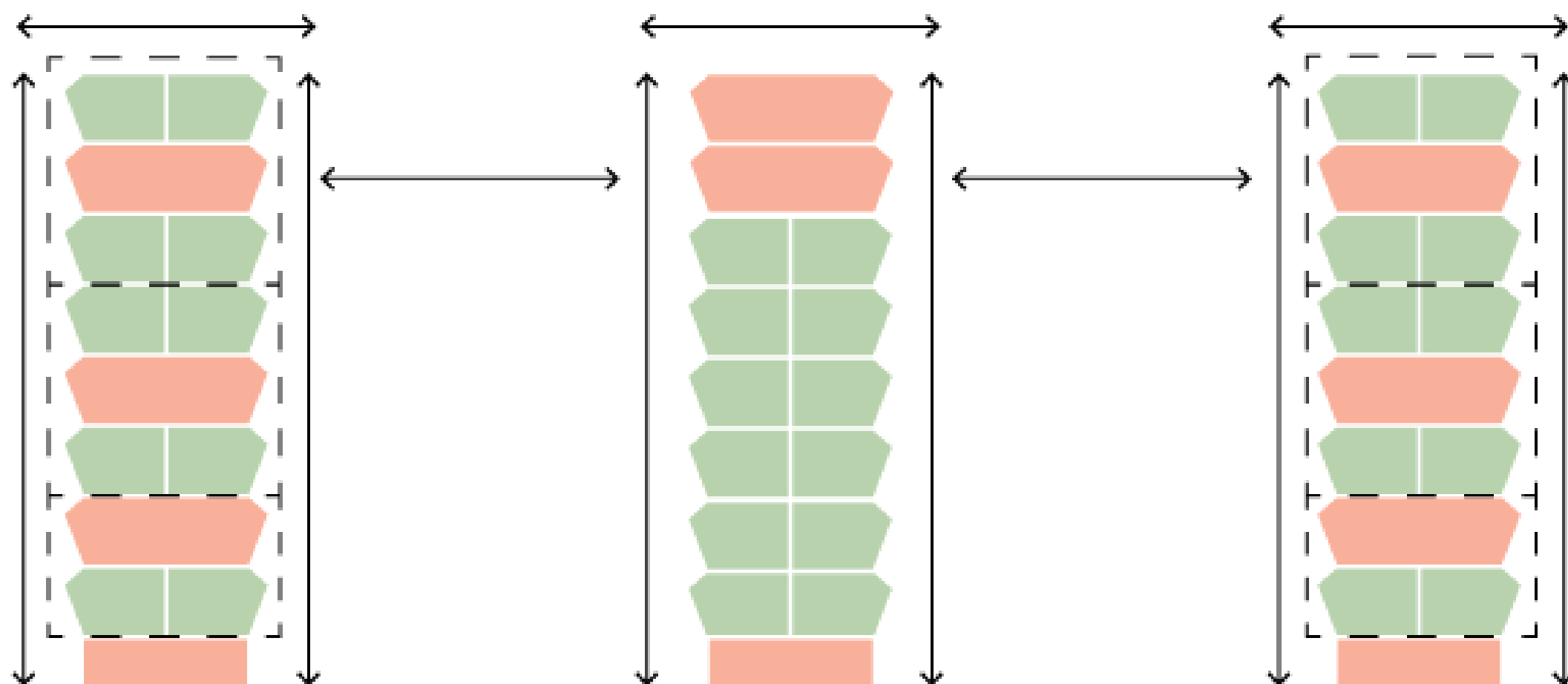



(HMI)el Kauffman

New building

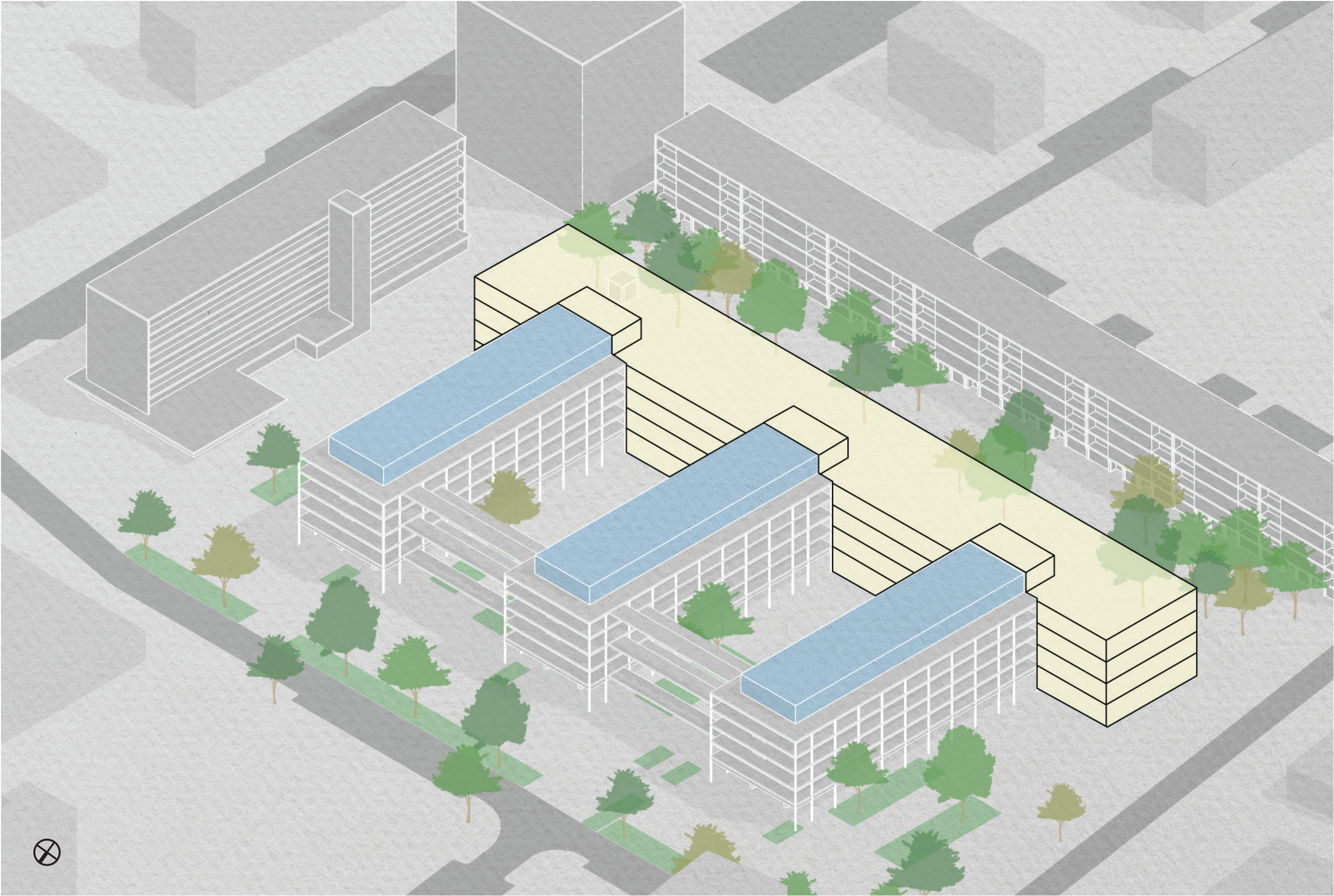

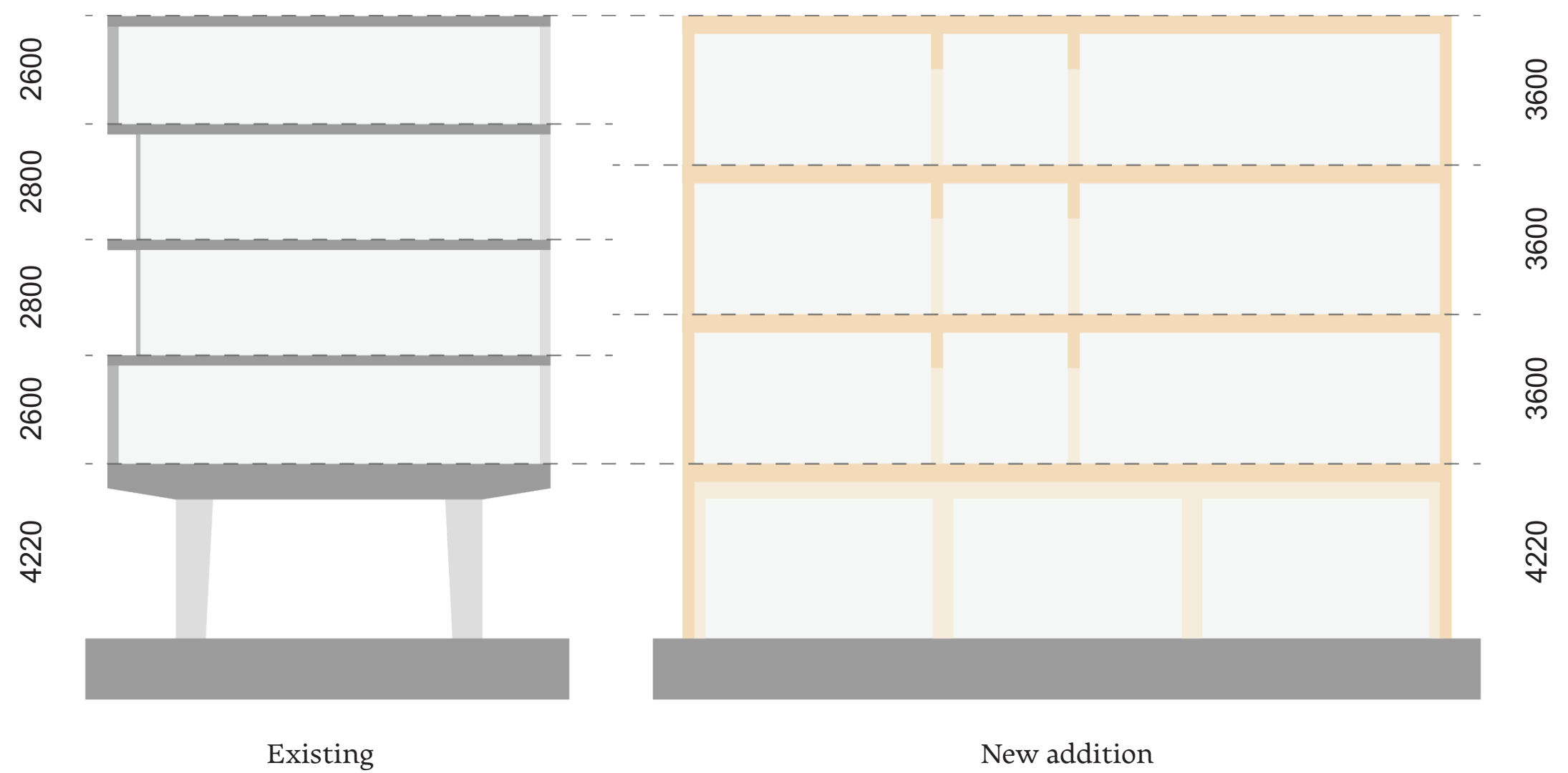

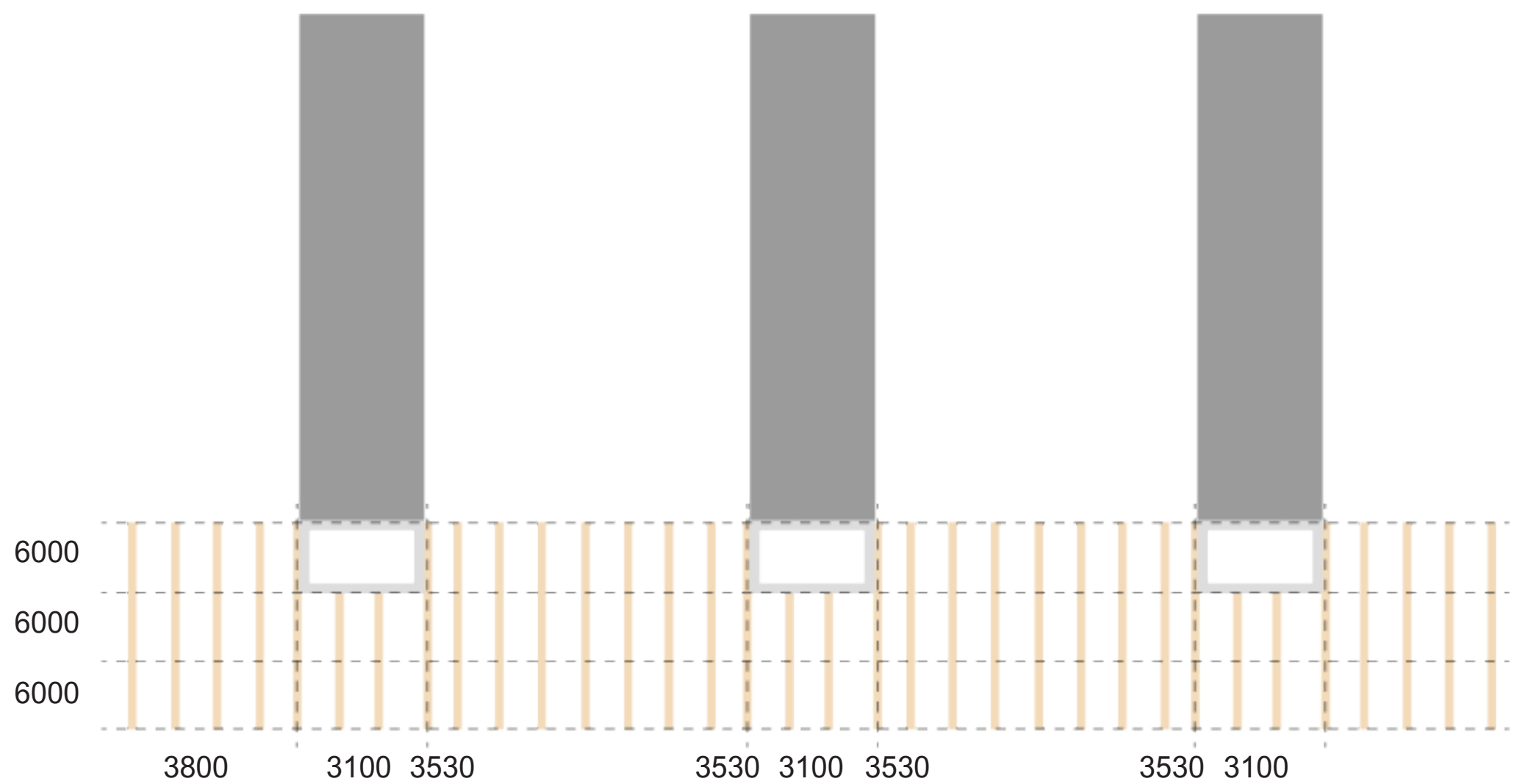

Horizontal alignment

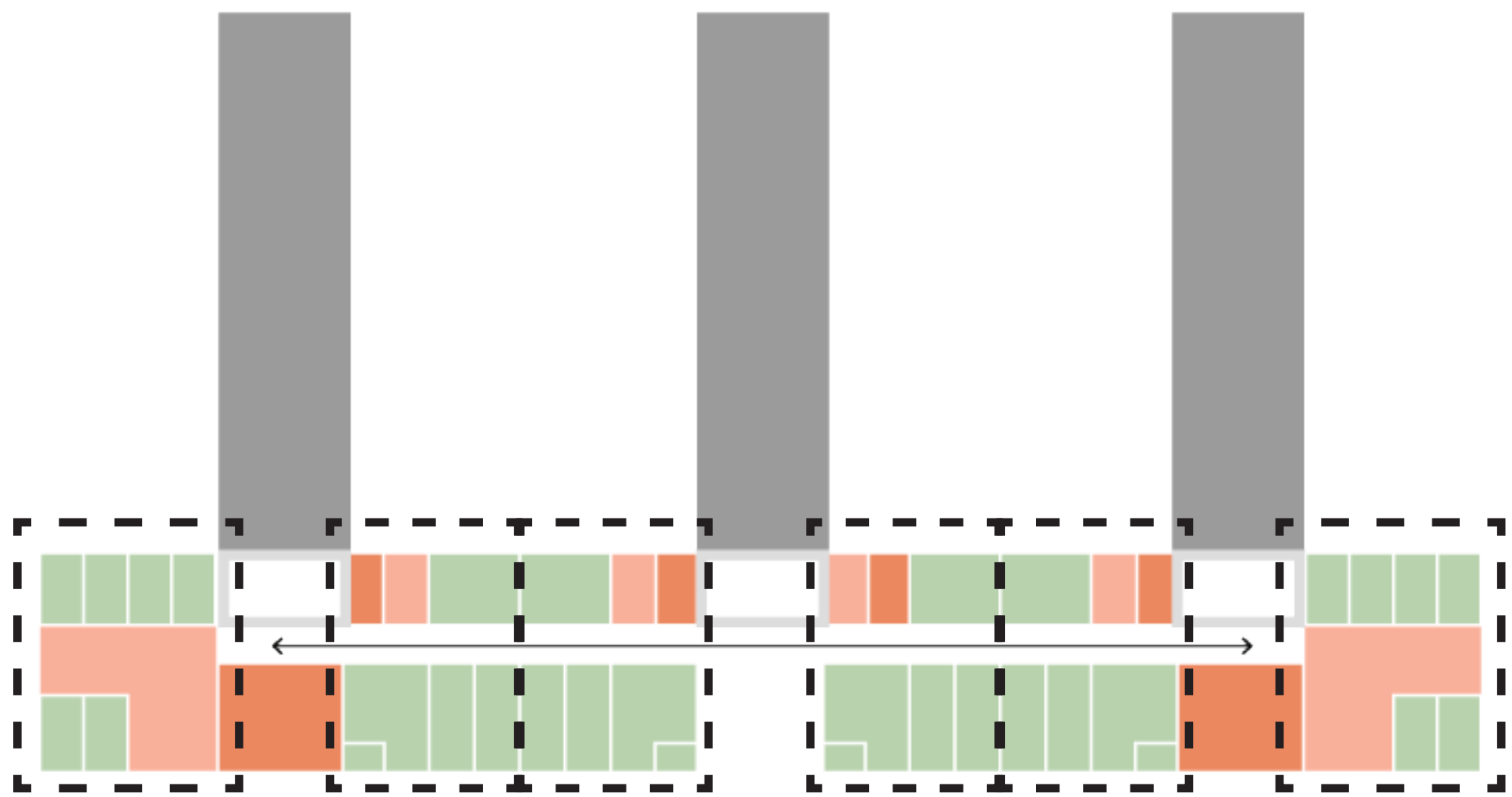

New building



Wide studio
40 m²

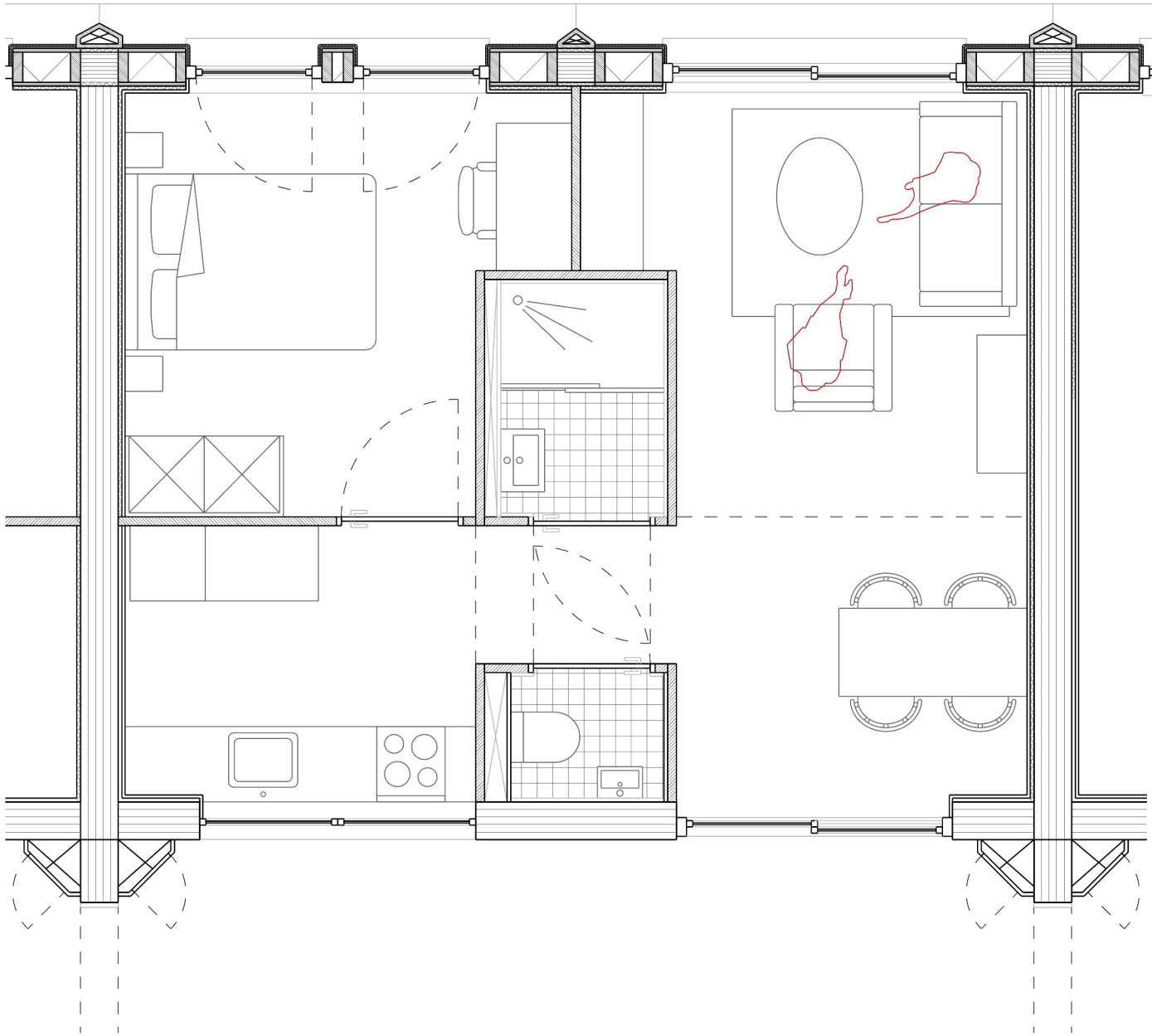



New building

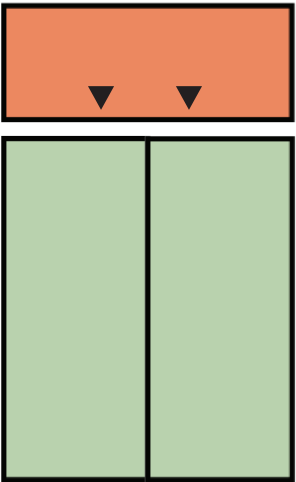

Long studio
29 m²

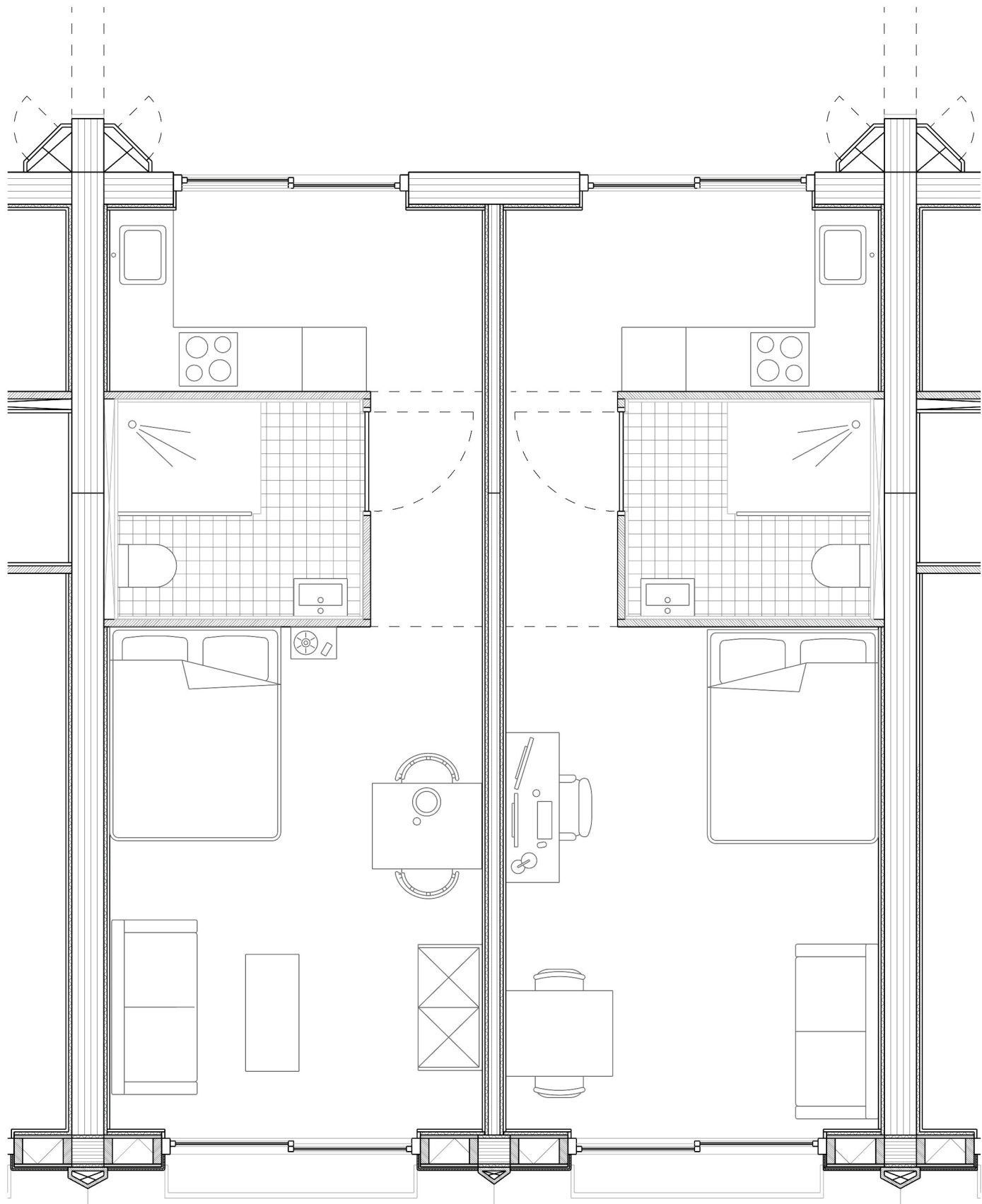

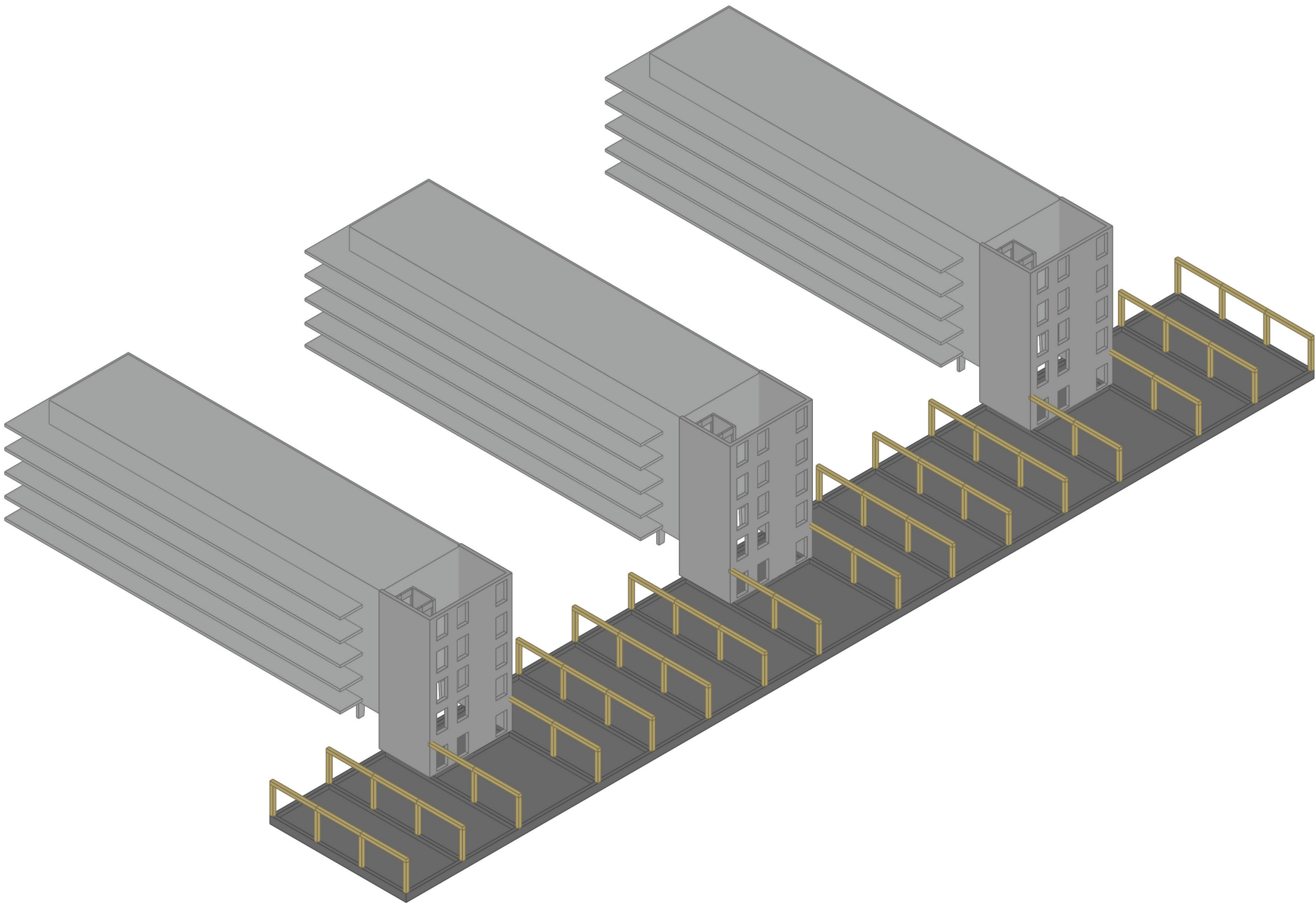

Foundation

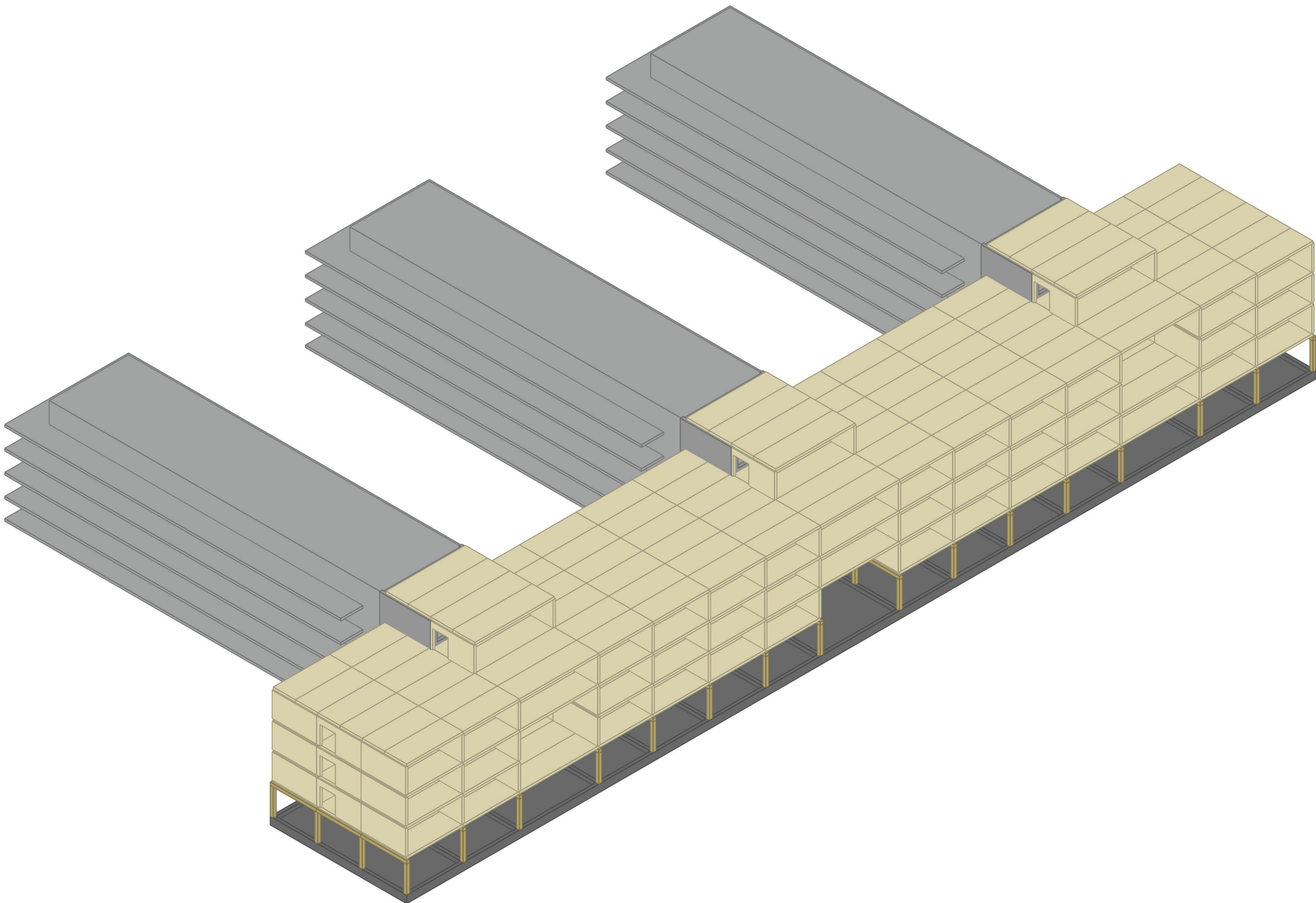

CLT floors and walls

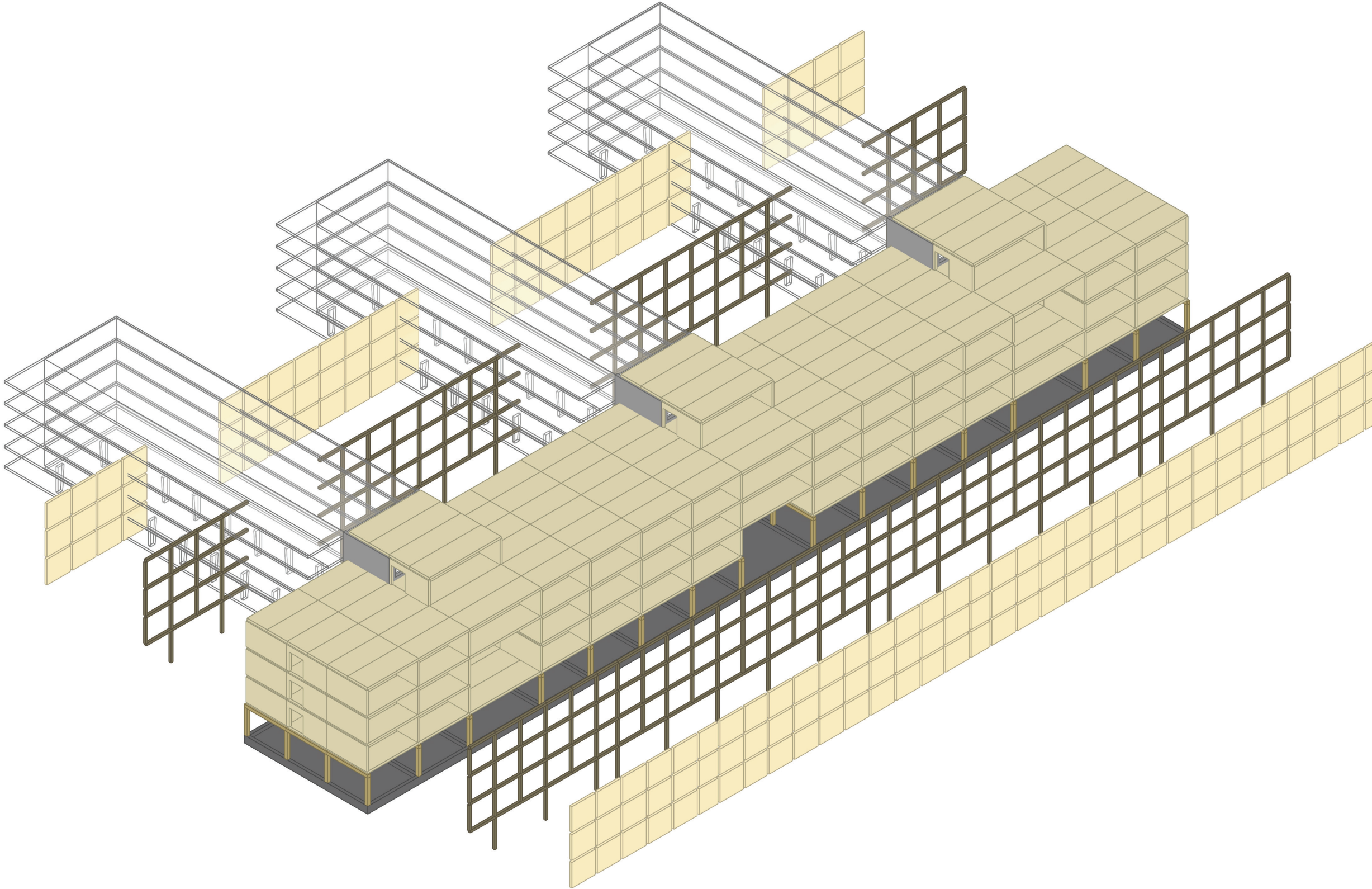

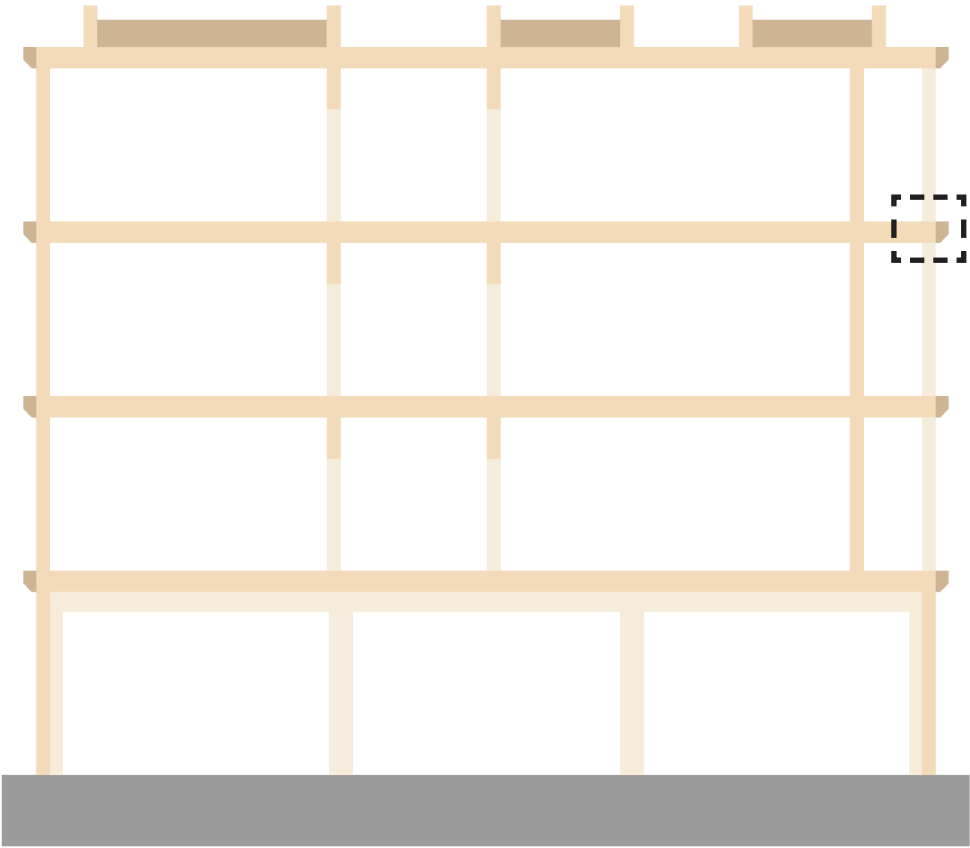
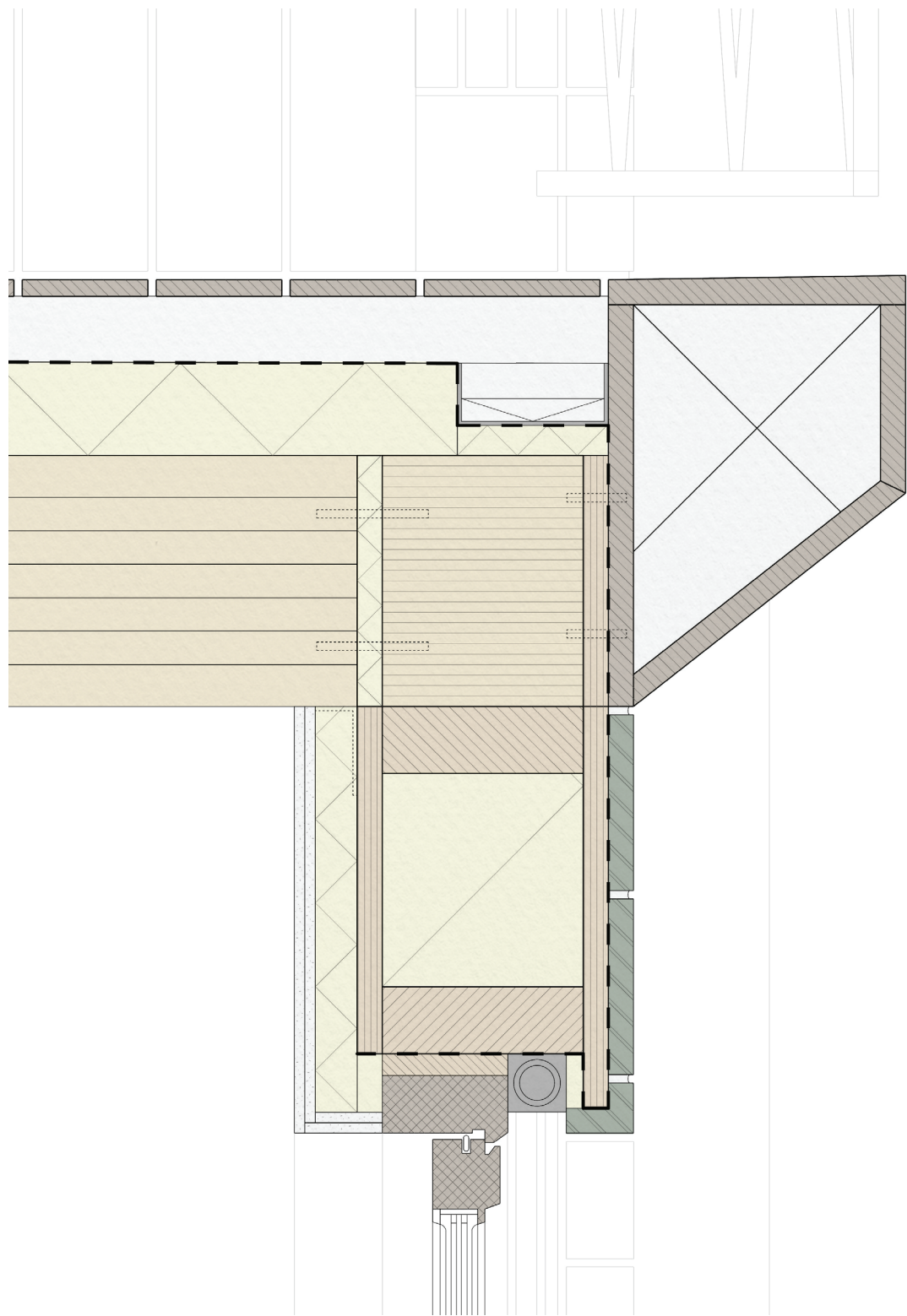





(Stad in de Maak)

Cooperation

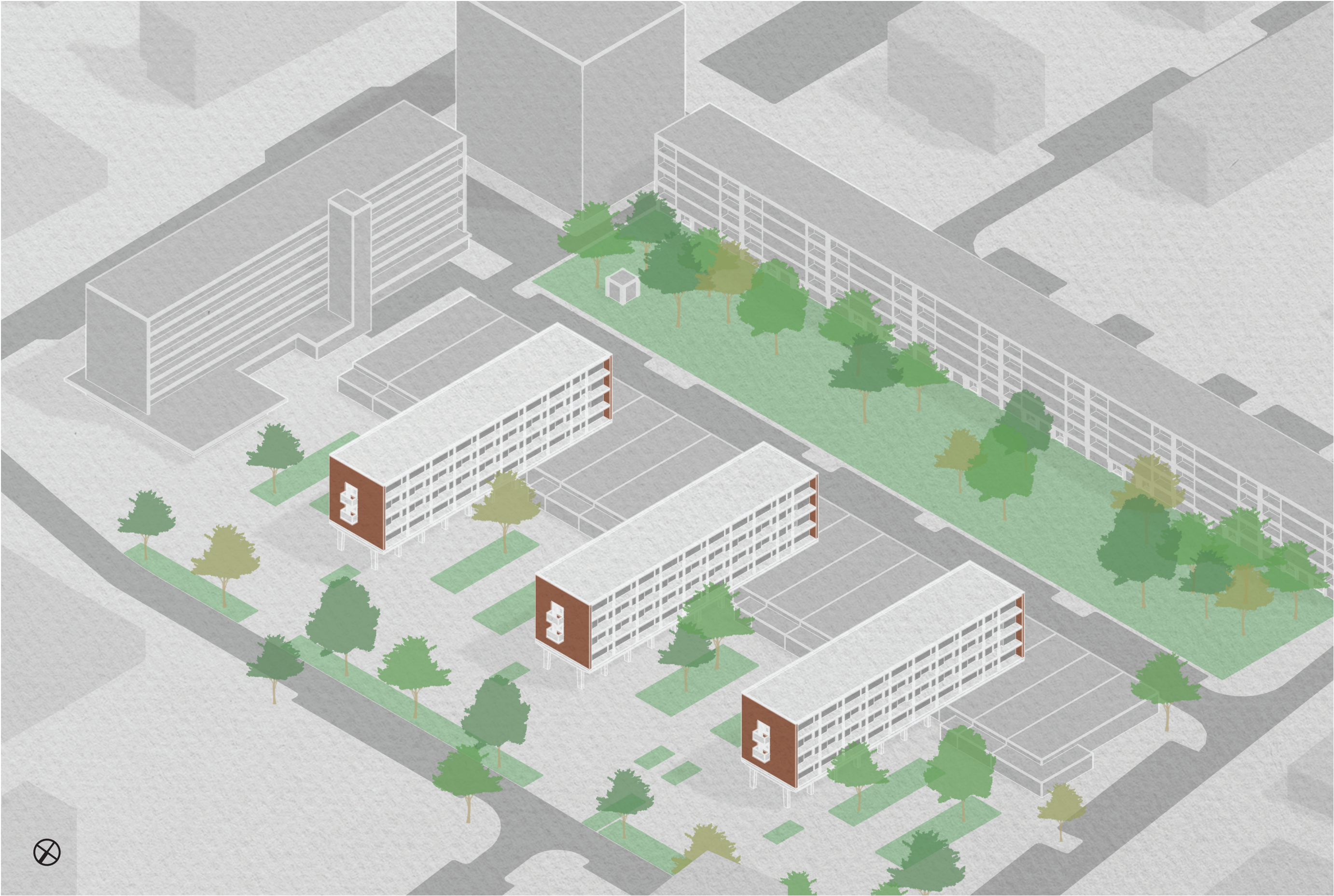

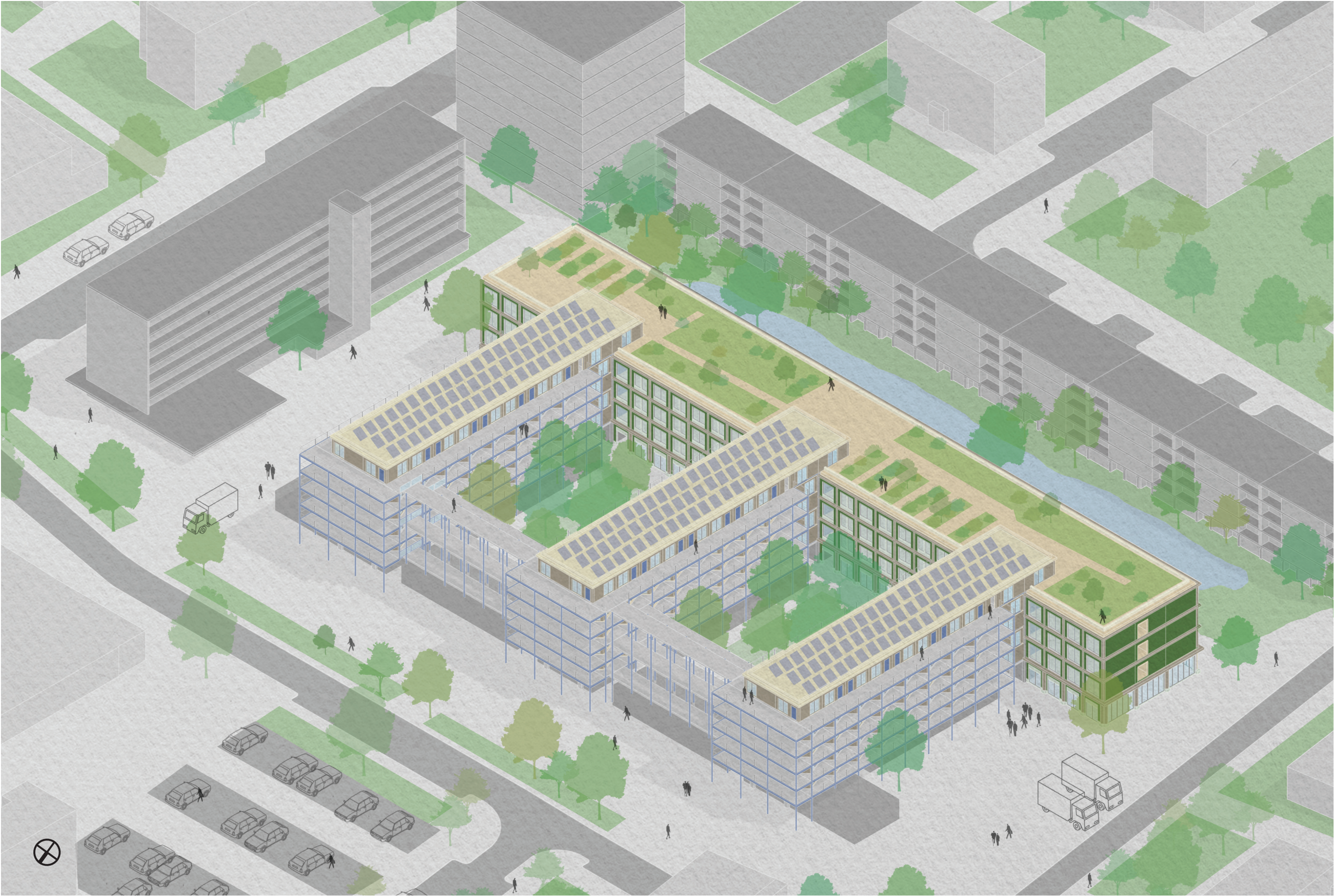

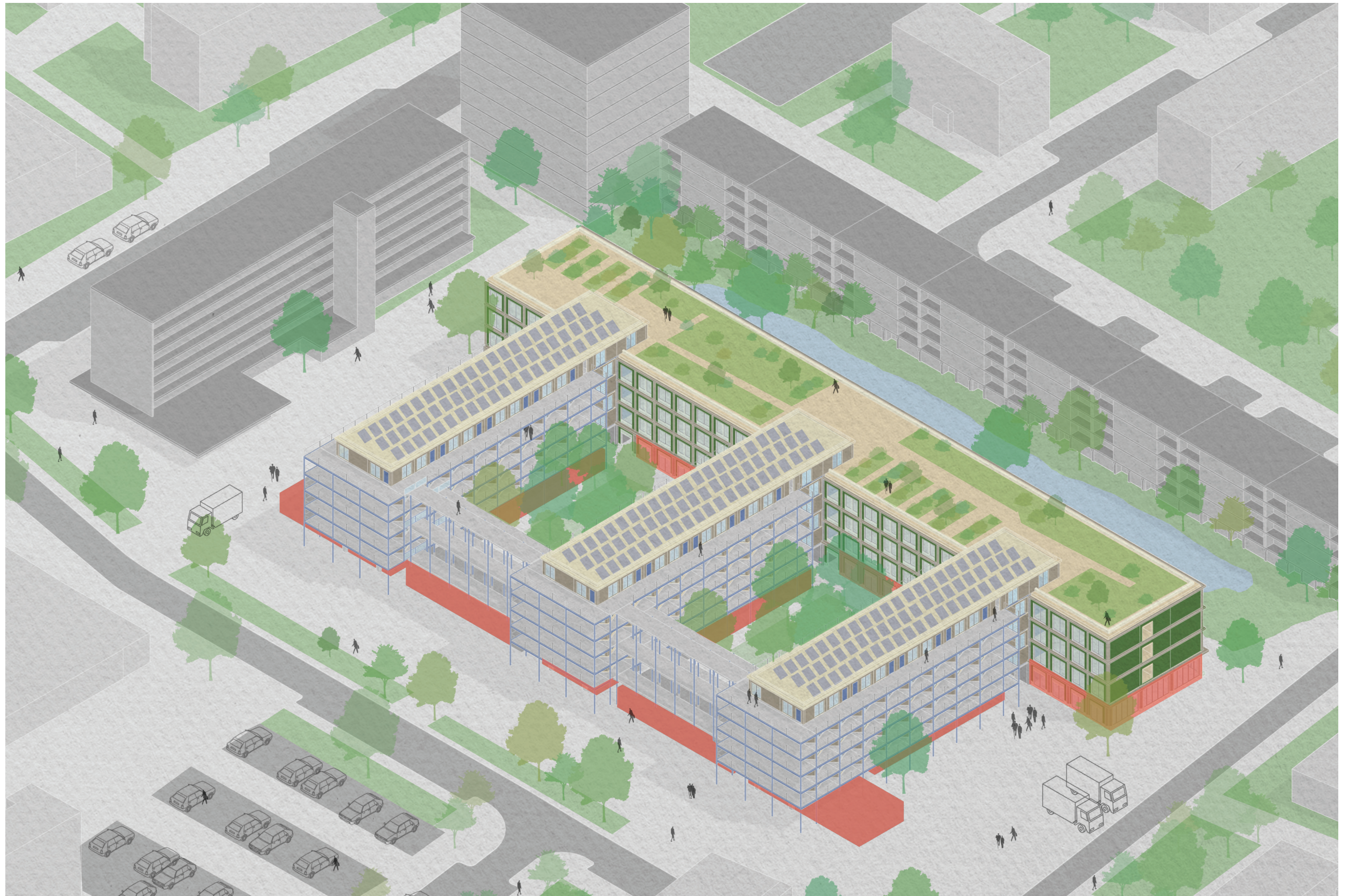

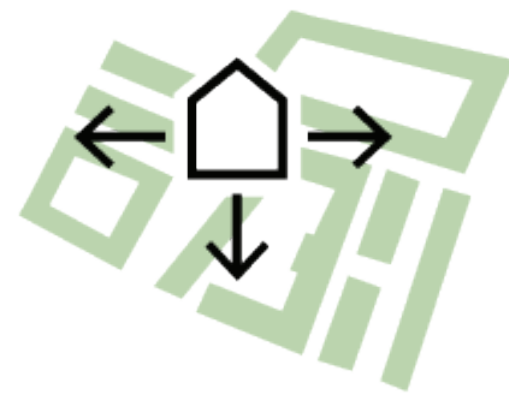

Qualities for
neighbourhood

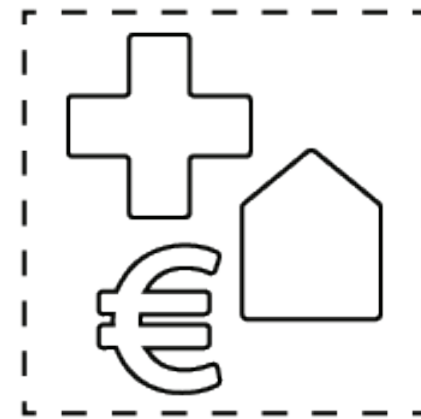

Commercial / communal
facilities

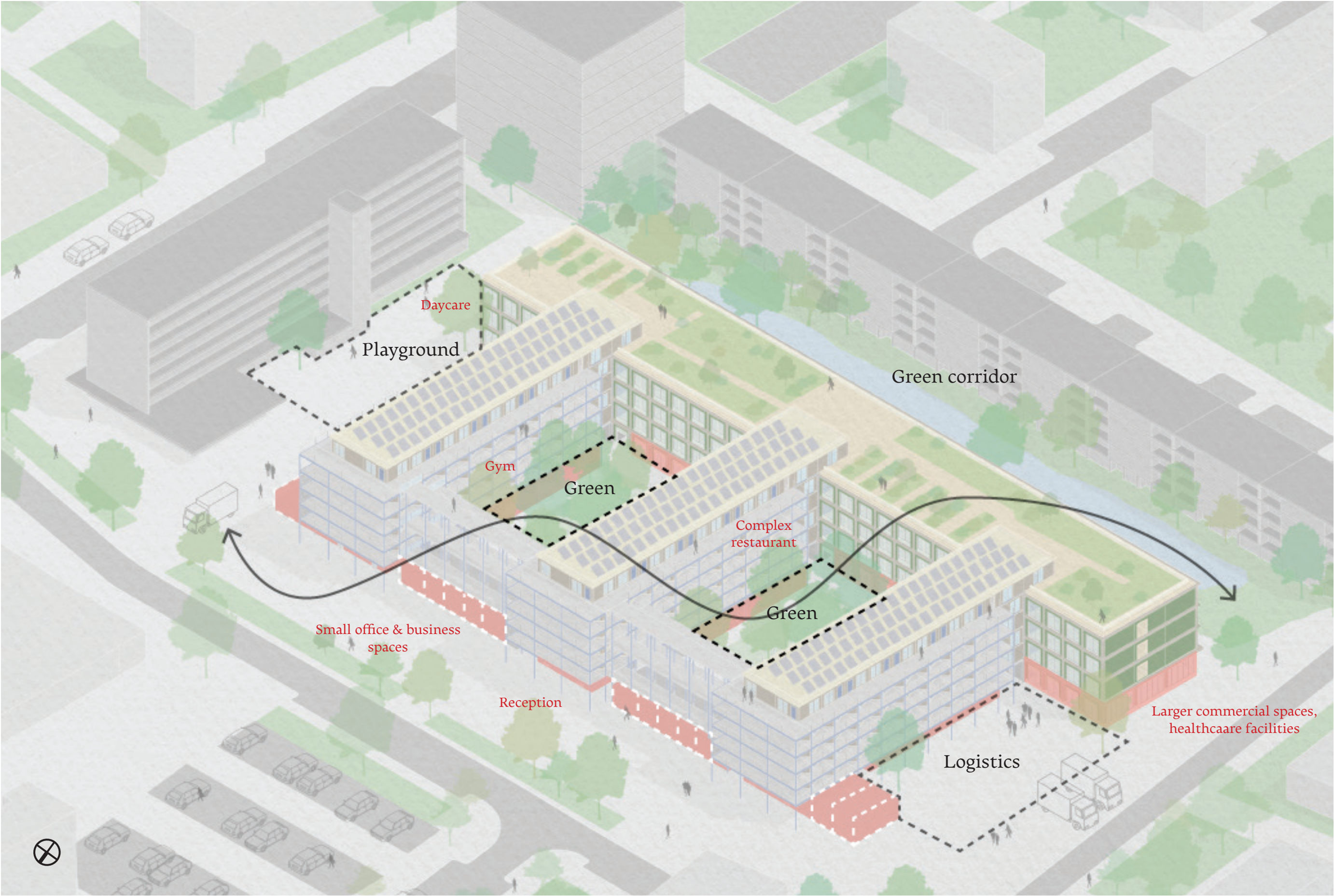

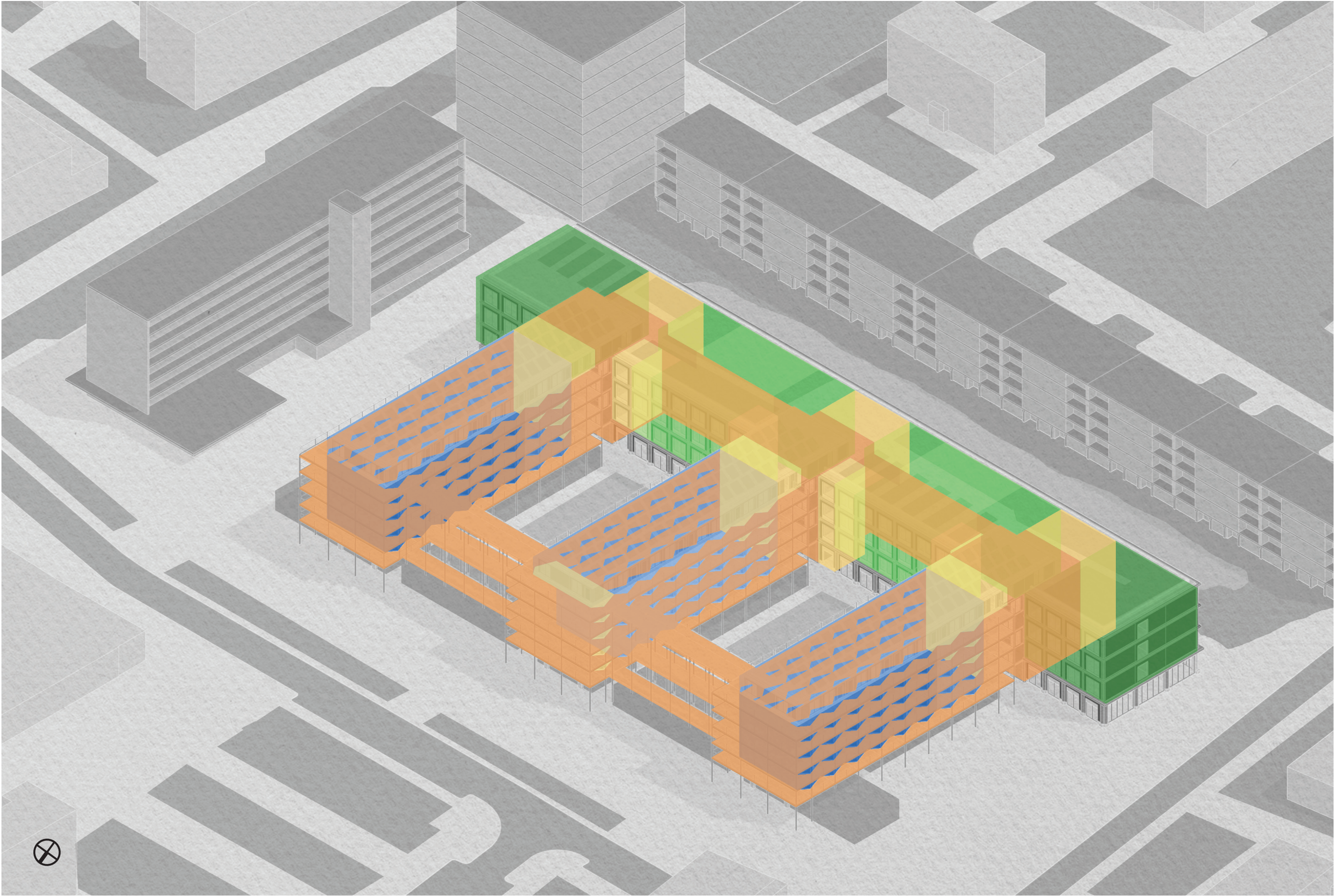

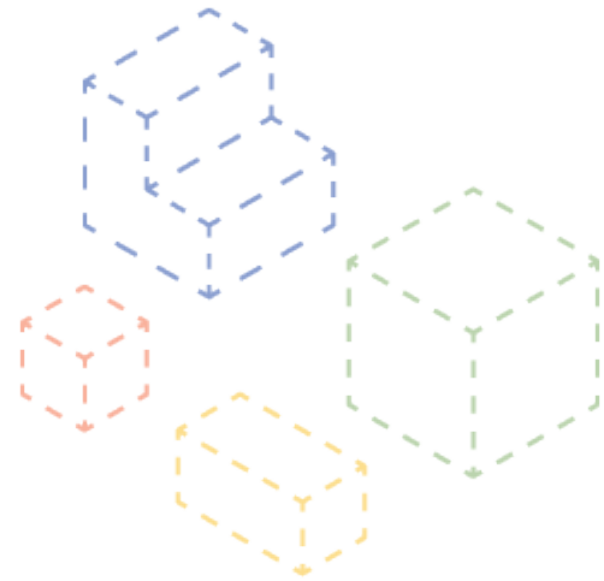

Variation in housing types

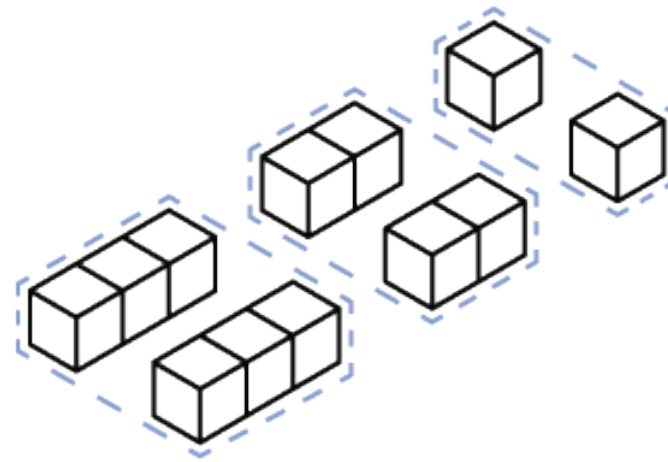

Clusters of units

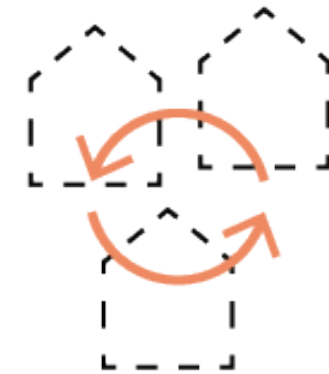

External collectivity



Internal collectivity



(author)

Social life around courtyard