

City Hall Brussels

Interiors Buildings Cities

‘the Palace’

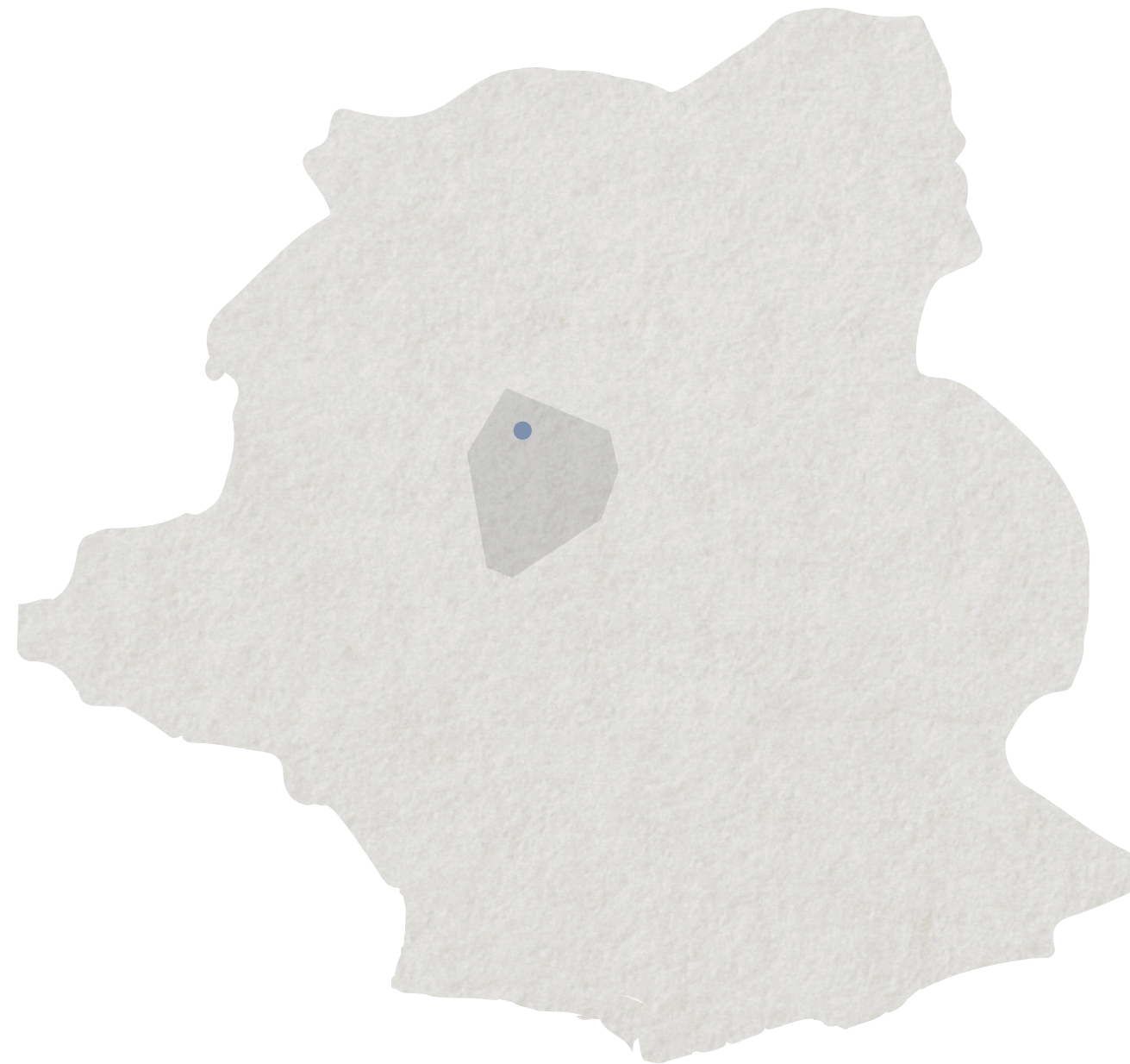



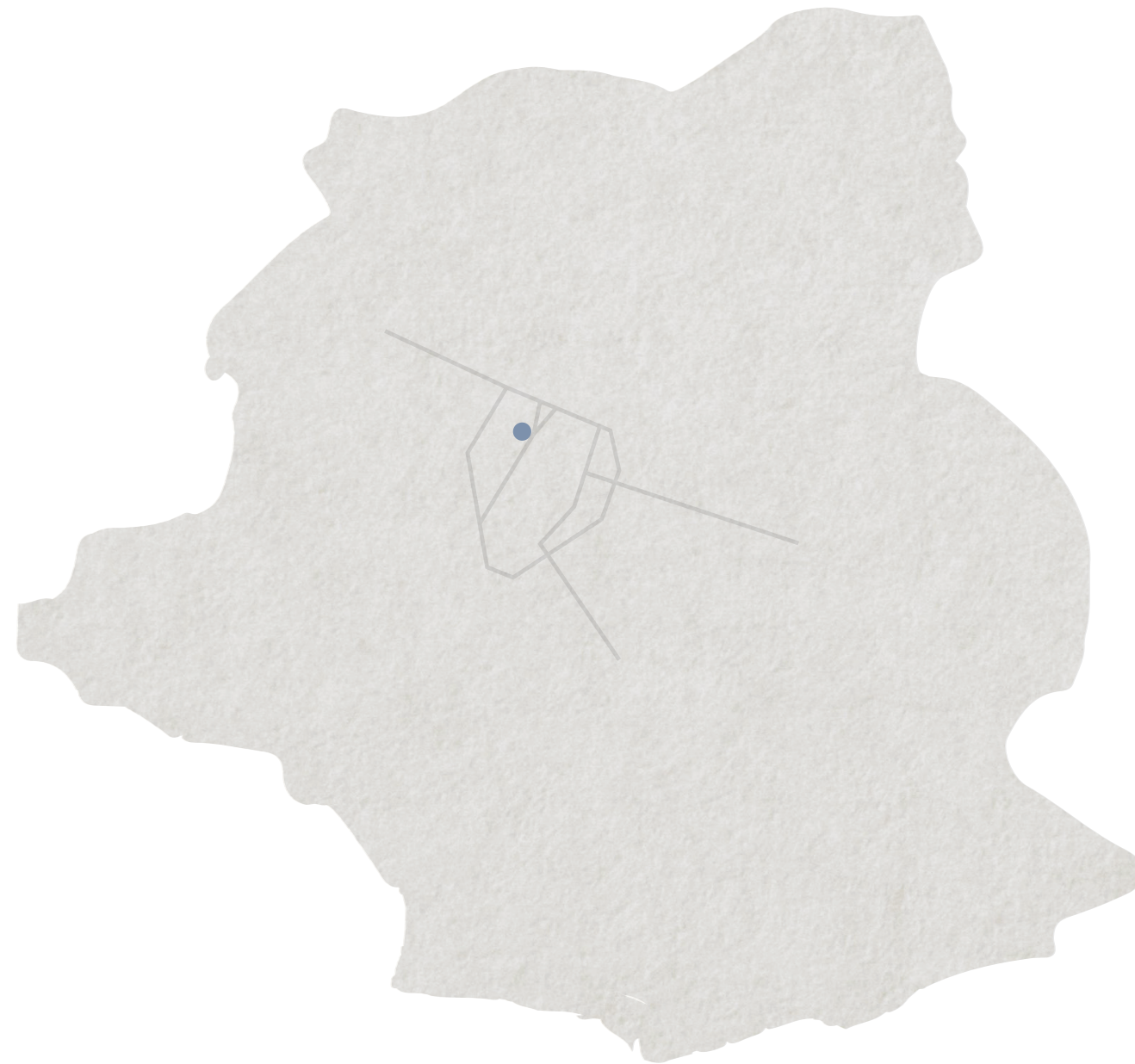

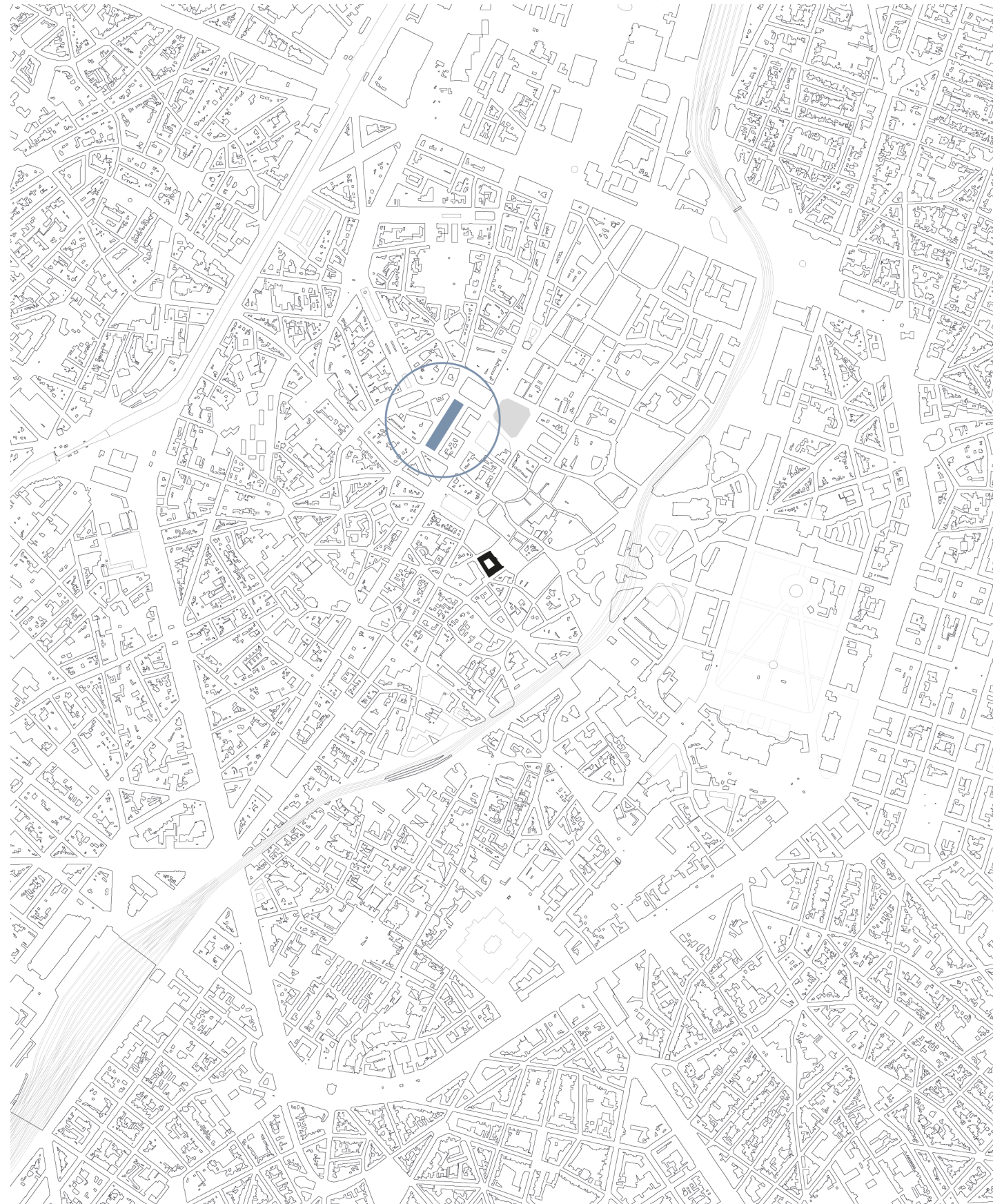

location of the new administrative centre







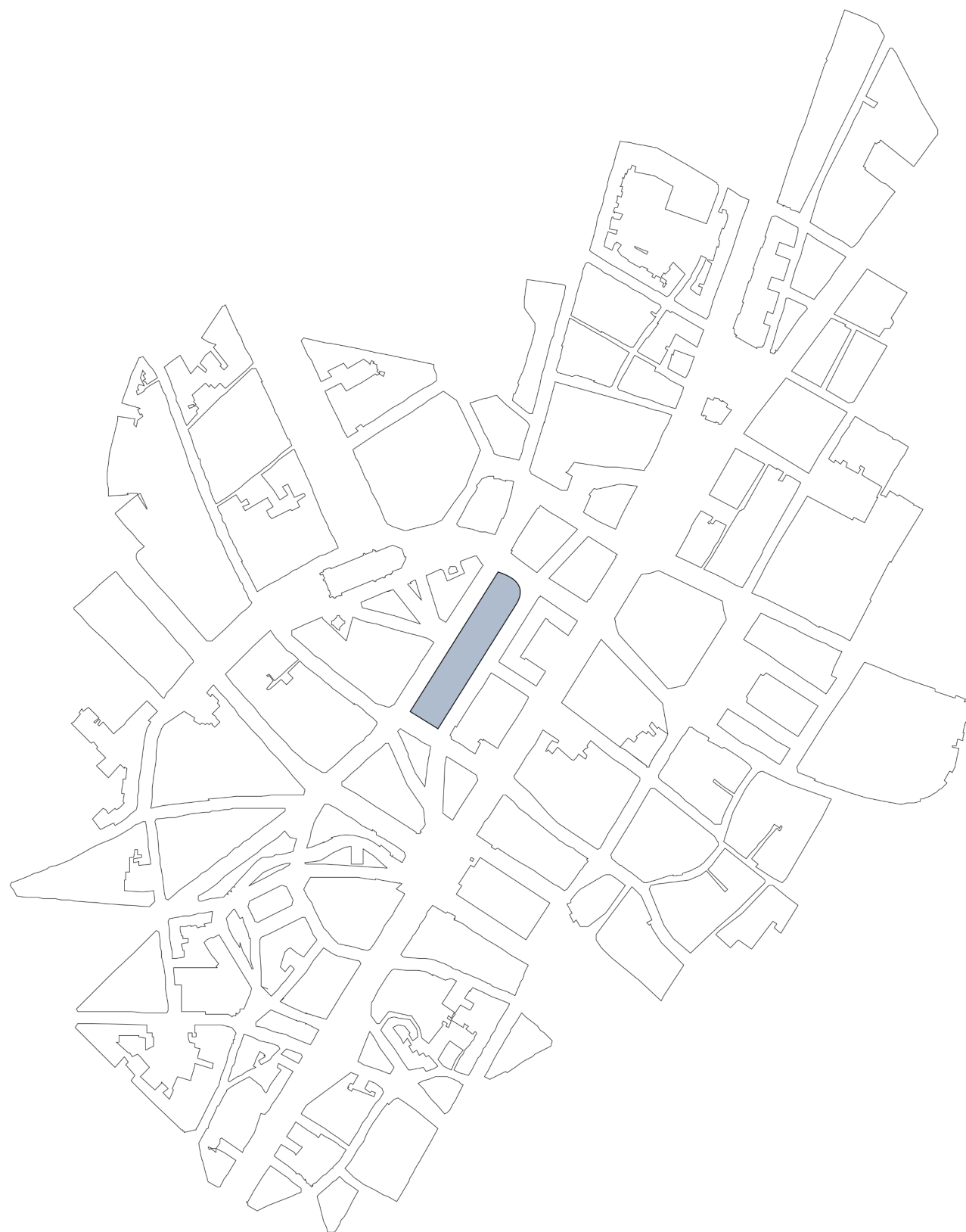



the site - situation last september



brucity - competition project



Building of the European Parliament in Brussels



Brussels city hall (left), parliament (right)

How can one design a large scale political building that is appropriable for everyone, a building that is able to represent all citizens and to provide space for citizens to engage with each other and local politics?



memorial at Place de la Bourse after Brussels terror attacks



Old lady on a ladder at Speakers Corner, Hyde Park,
London, 1993, Philip Wolmuth

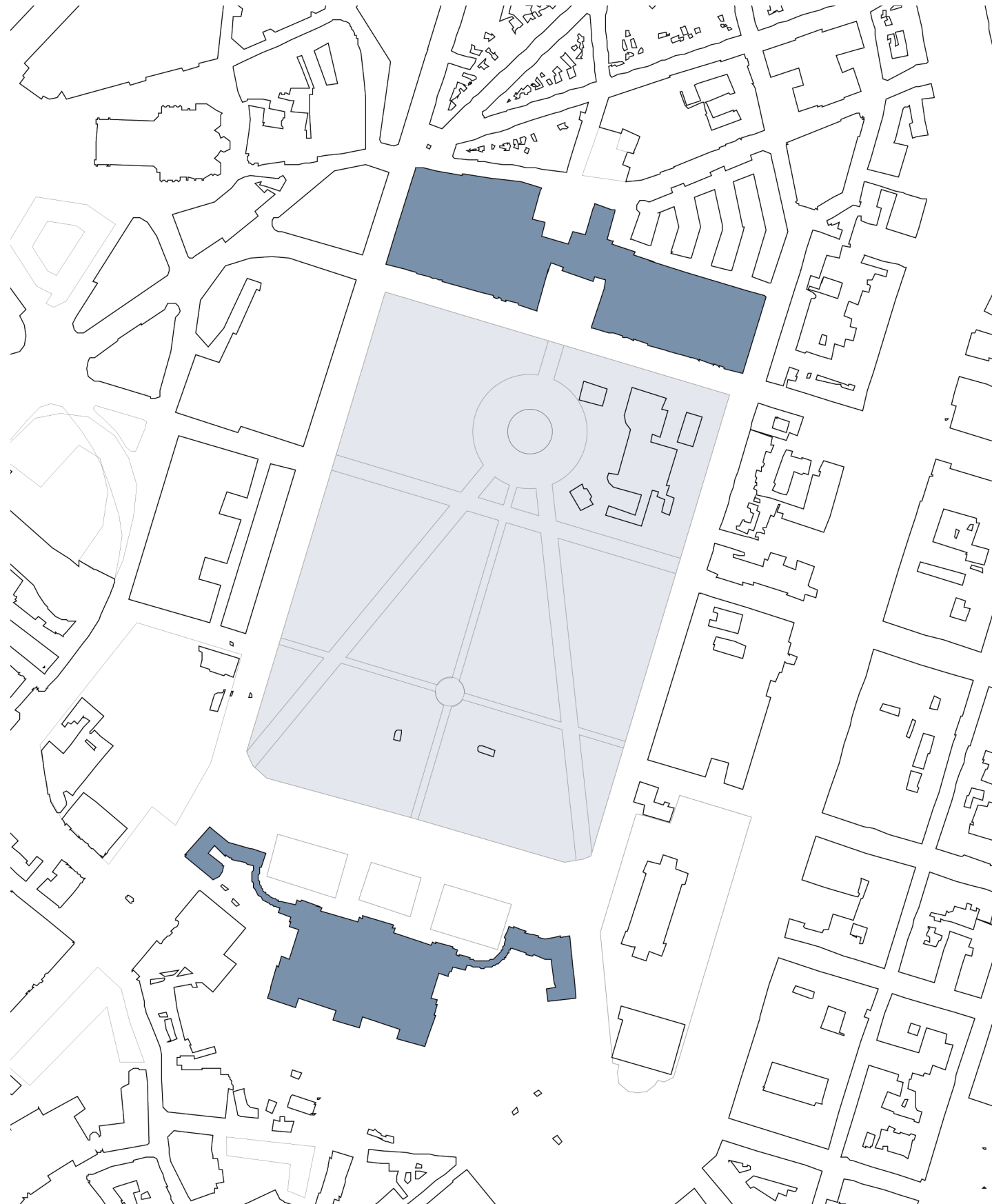



A political space, model 1:500



A political space, model 1:500





a political space? - The Hague





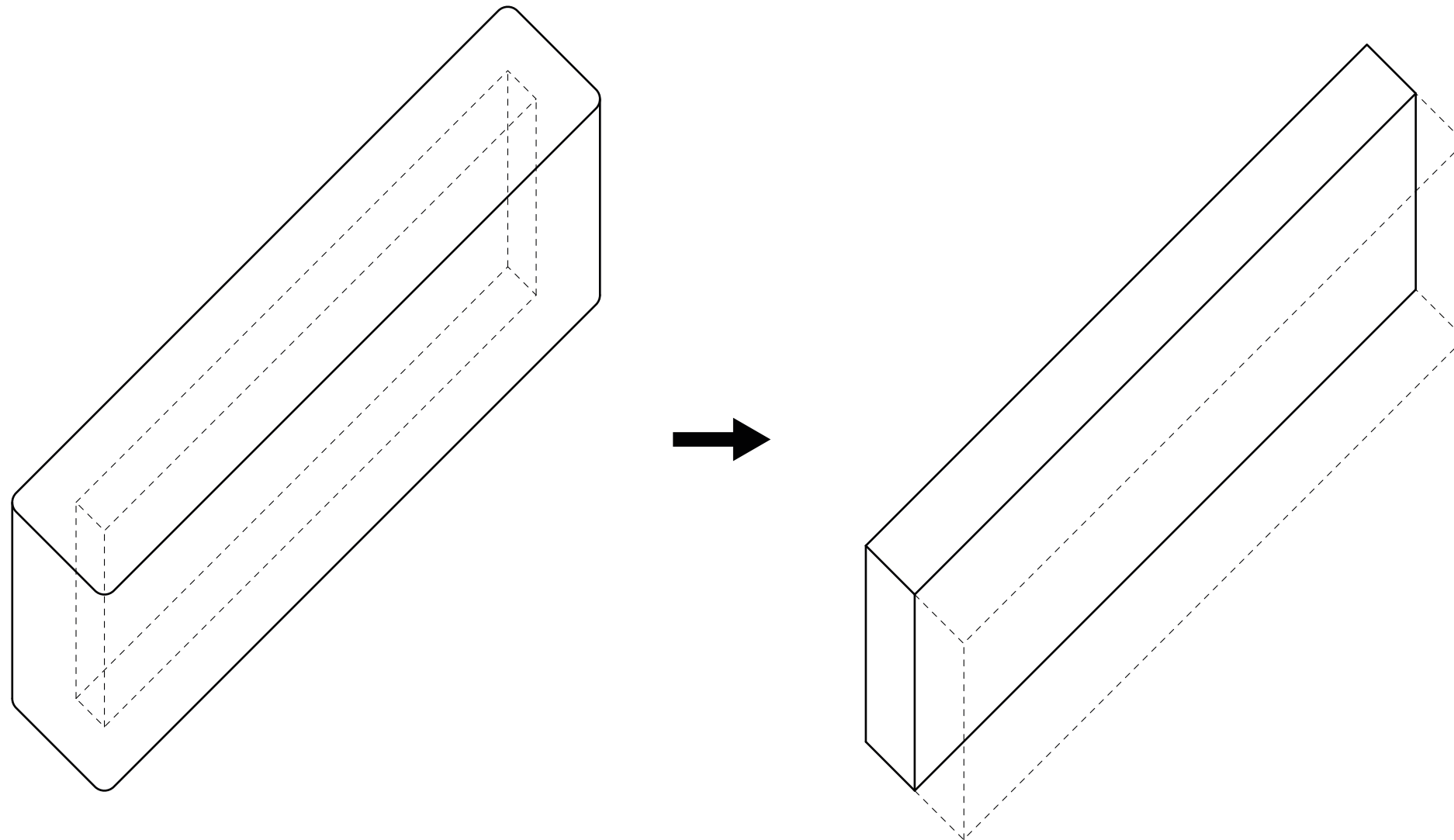

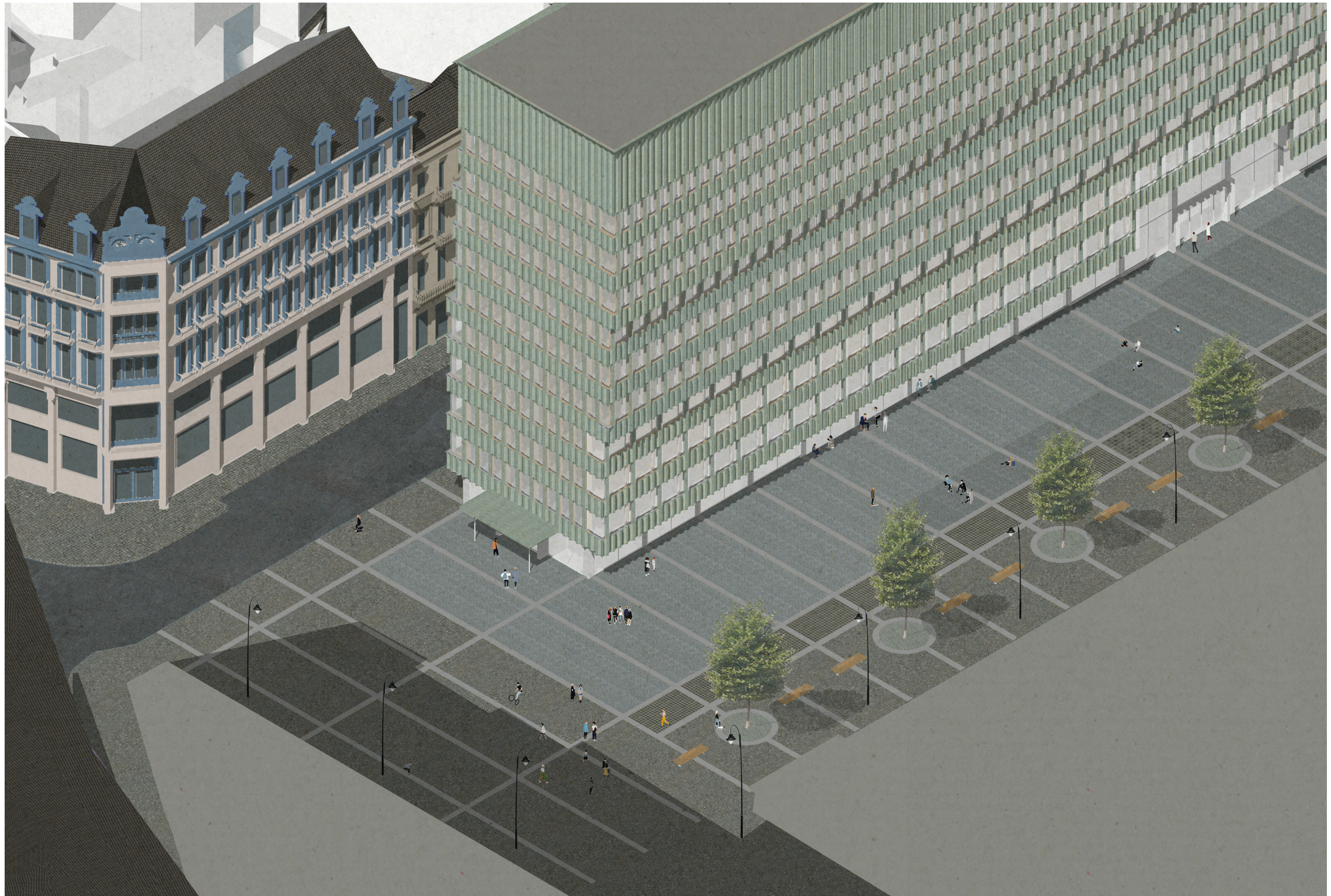

meeting ground - 'a normal day'

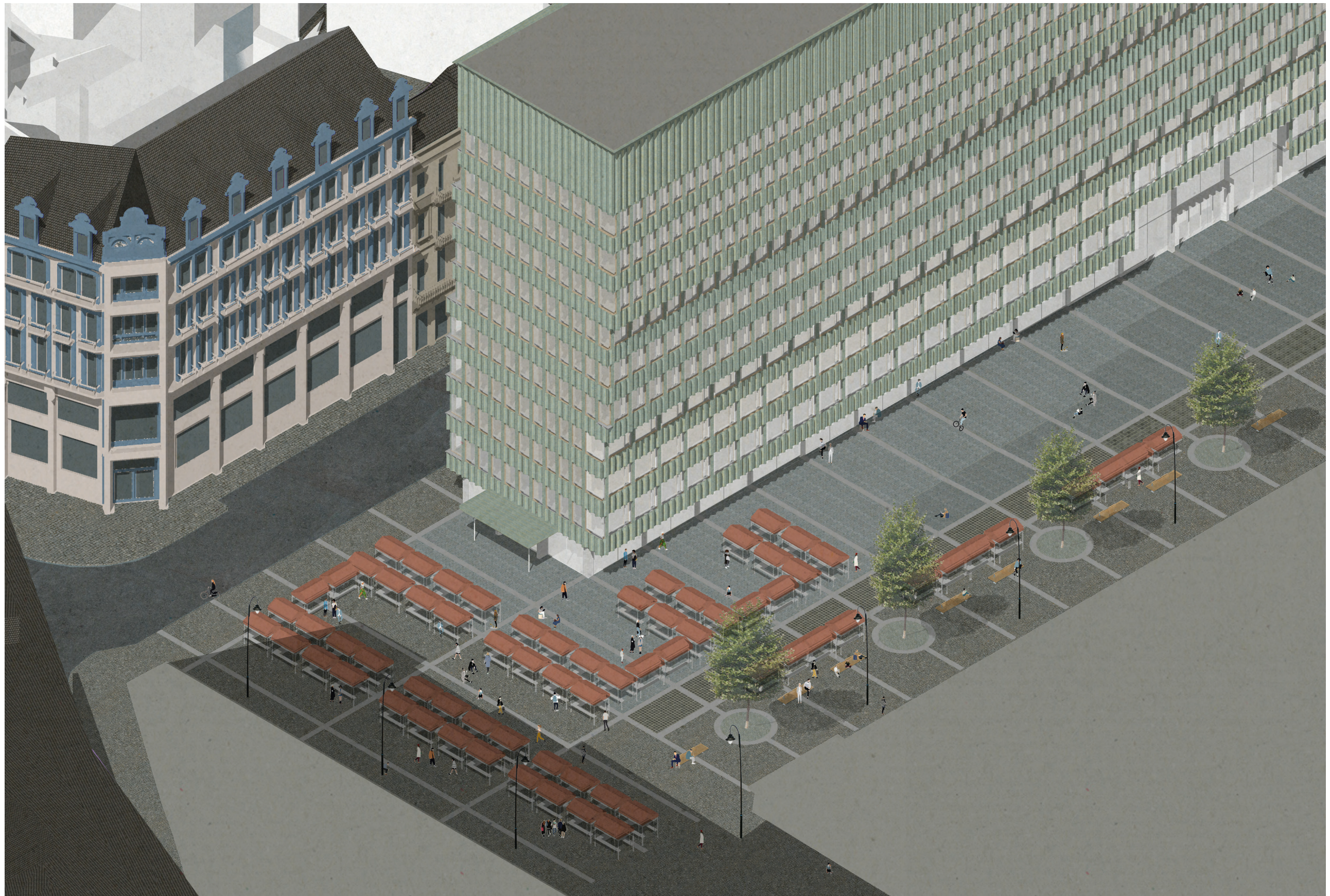

meeting ground - 'a market day'

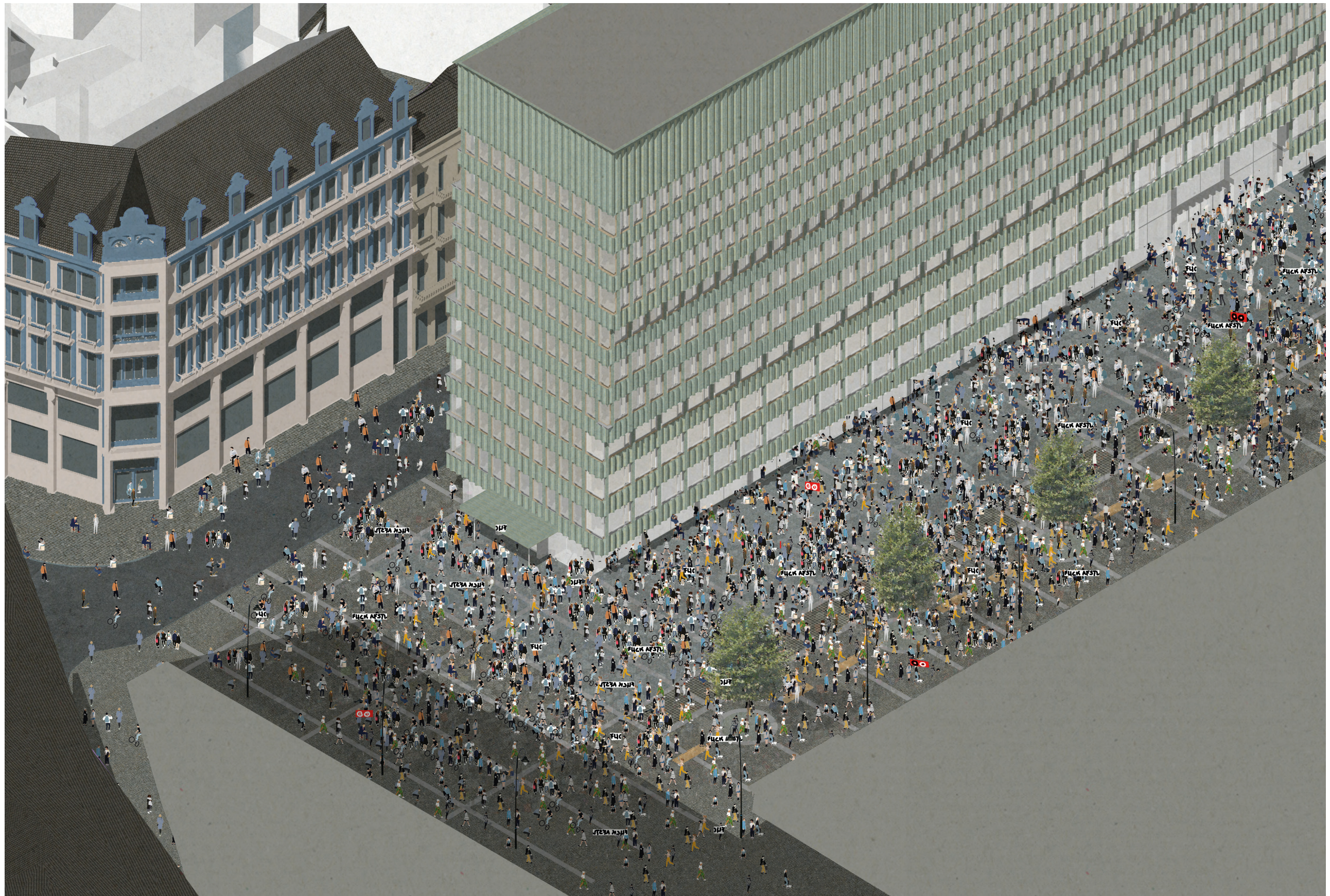

meeting ground - 'a protest'





a new public square connecting other public spaces in the city

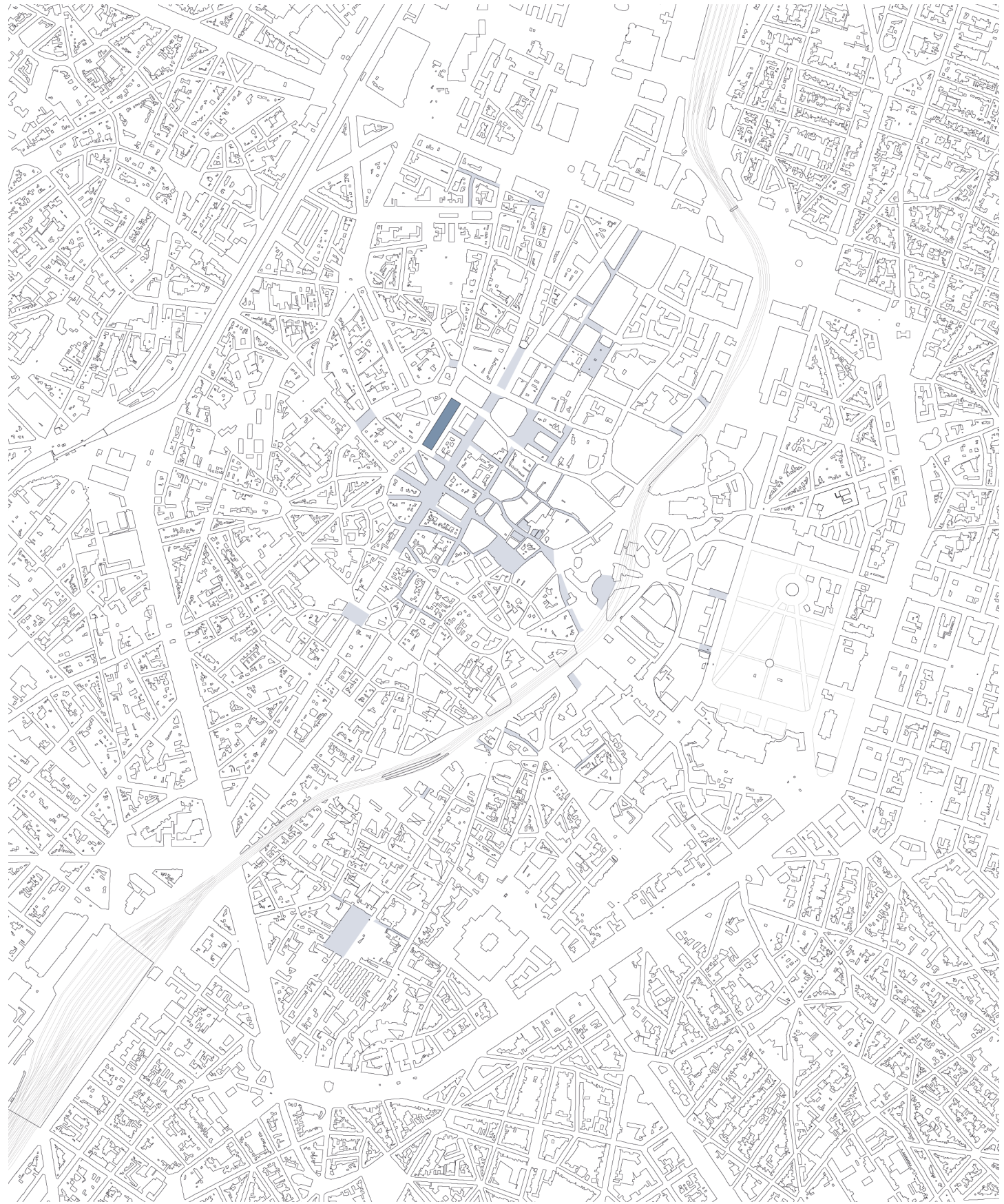

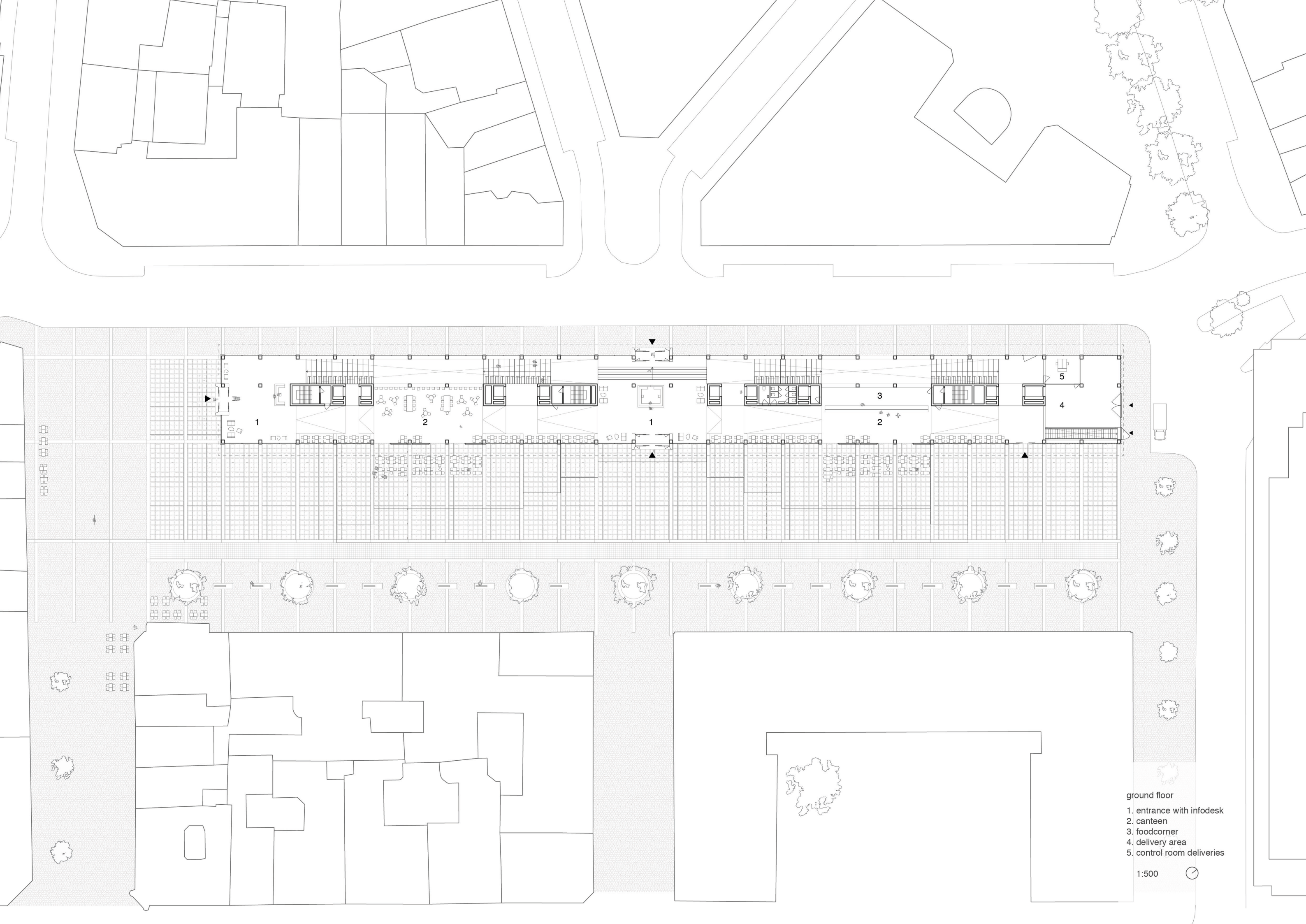

ground floor

- 1. entrance with infodesk
- 2. canteen
- 3. foodcorner
- 4. delivery area
- 5. control room deliveries

1:500



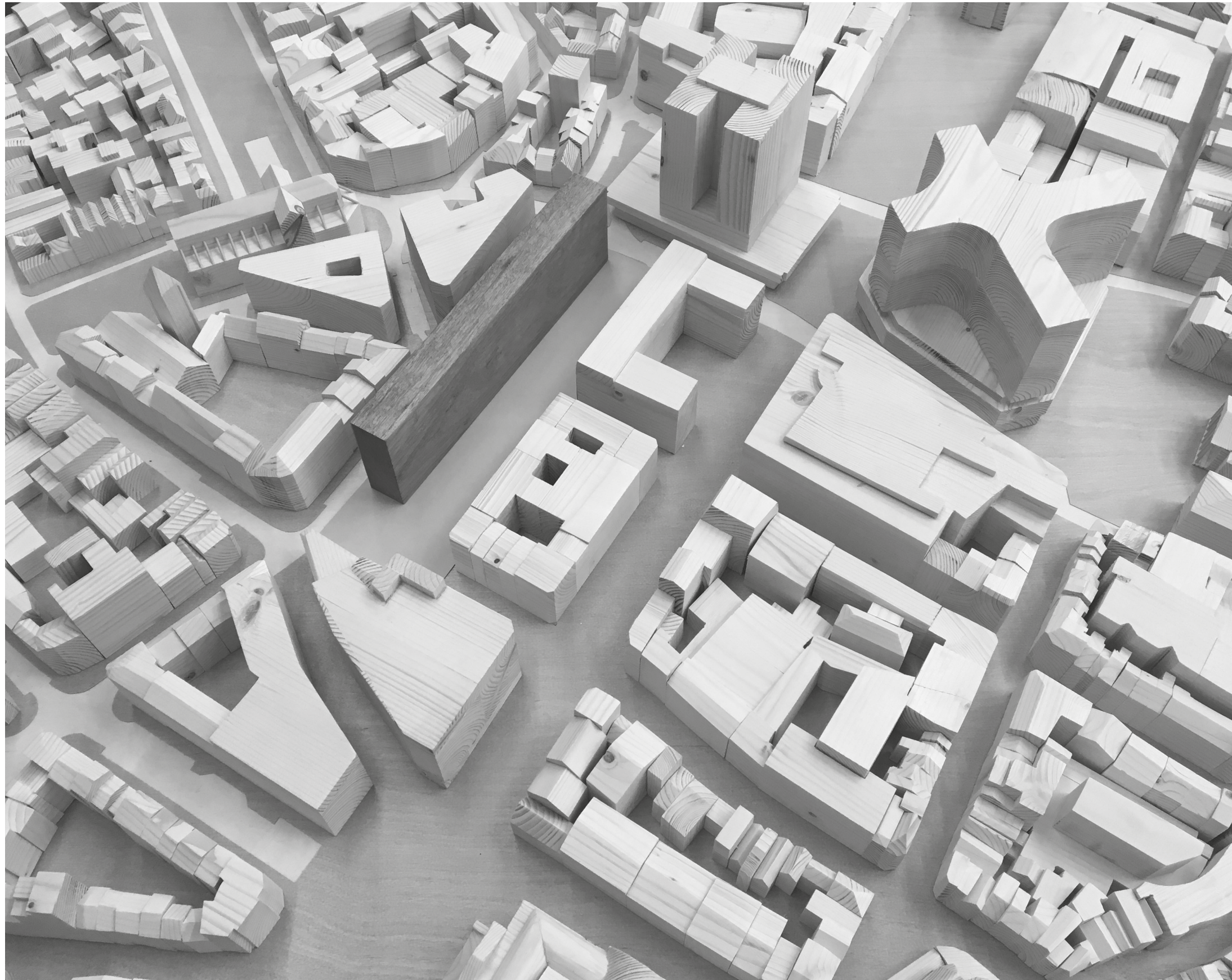

concept model of the new design



Administrative functions



Civic functions



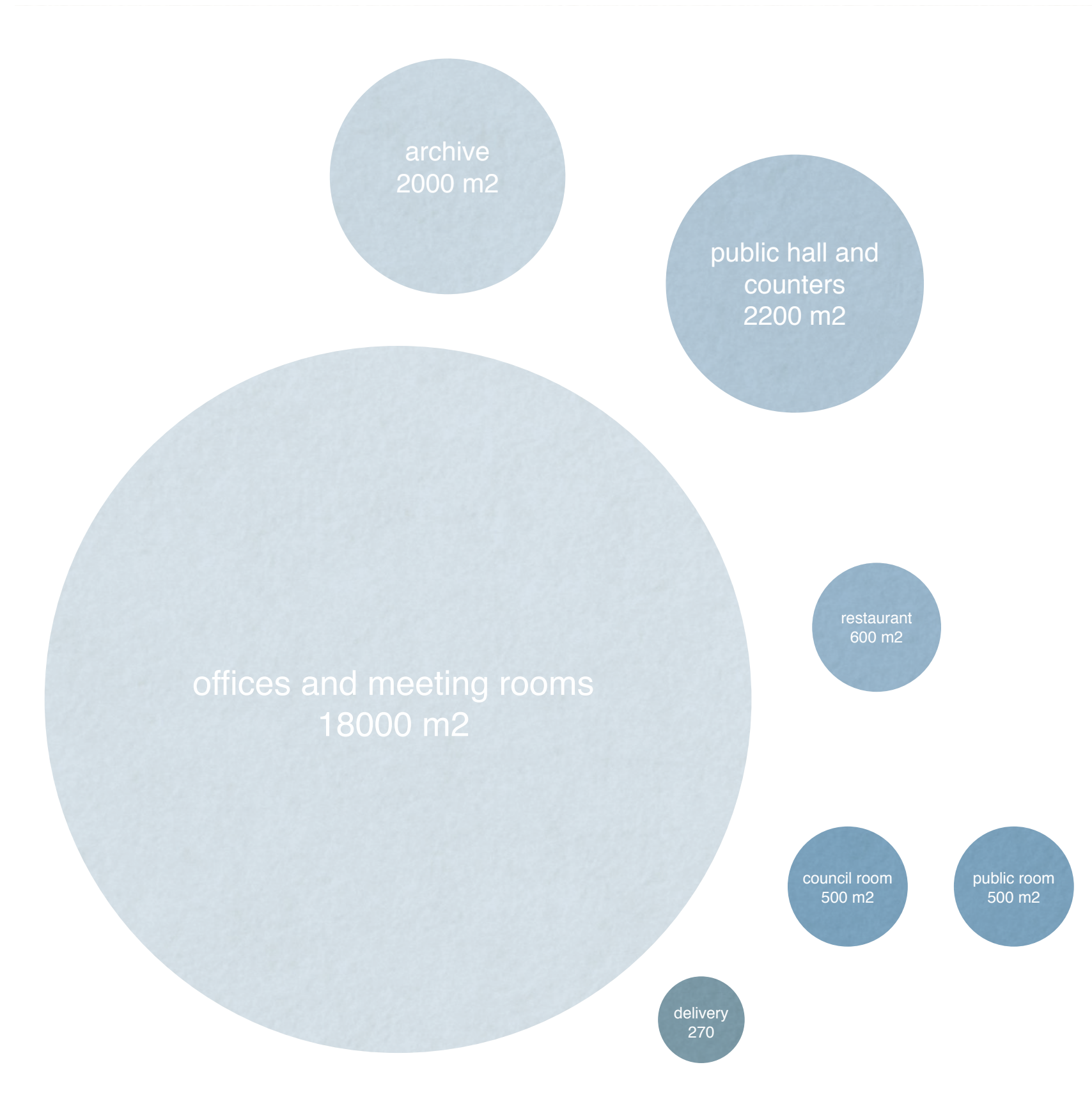

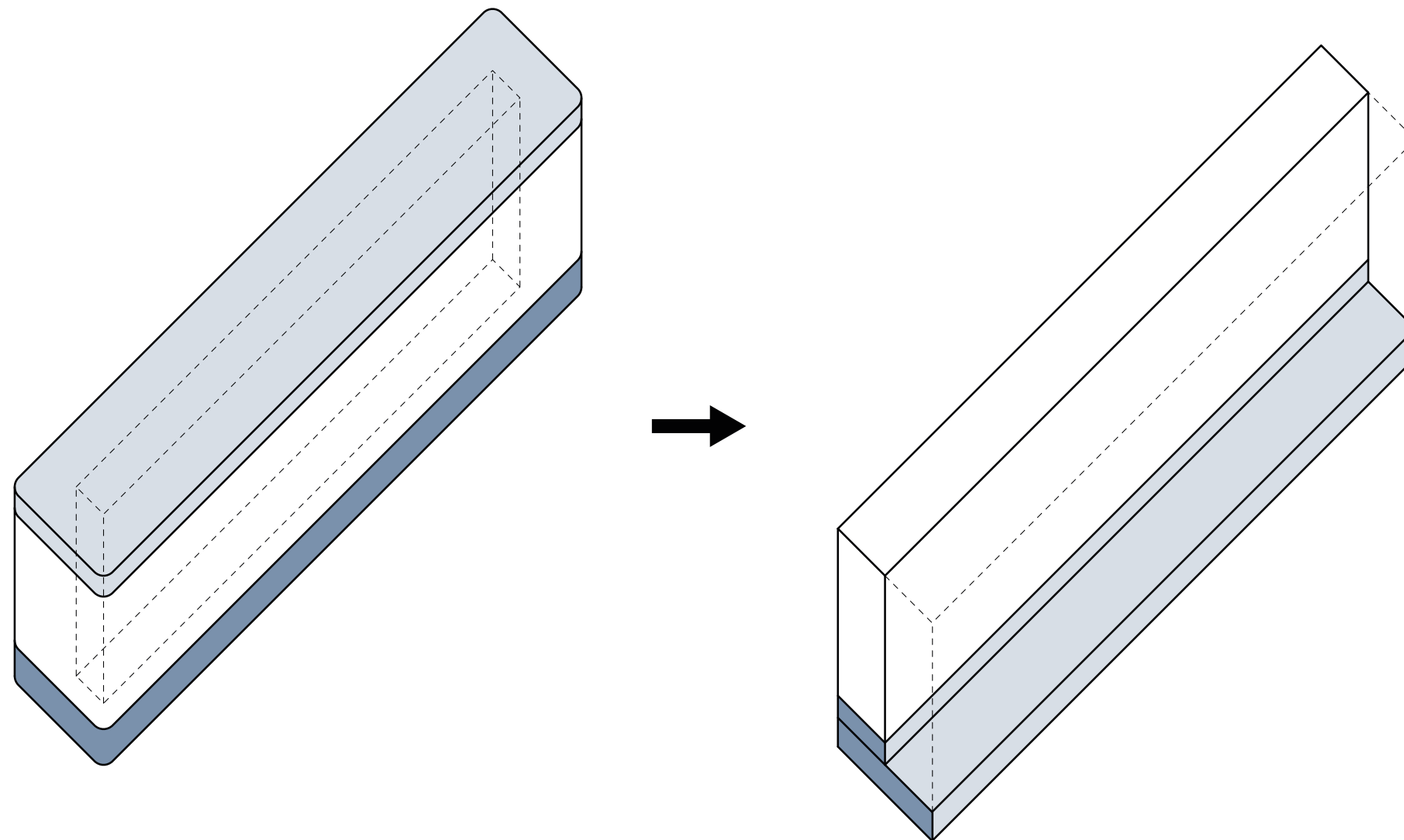

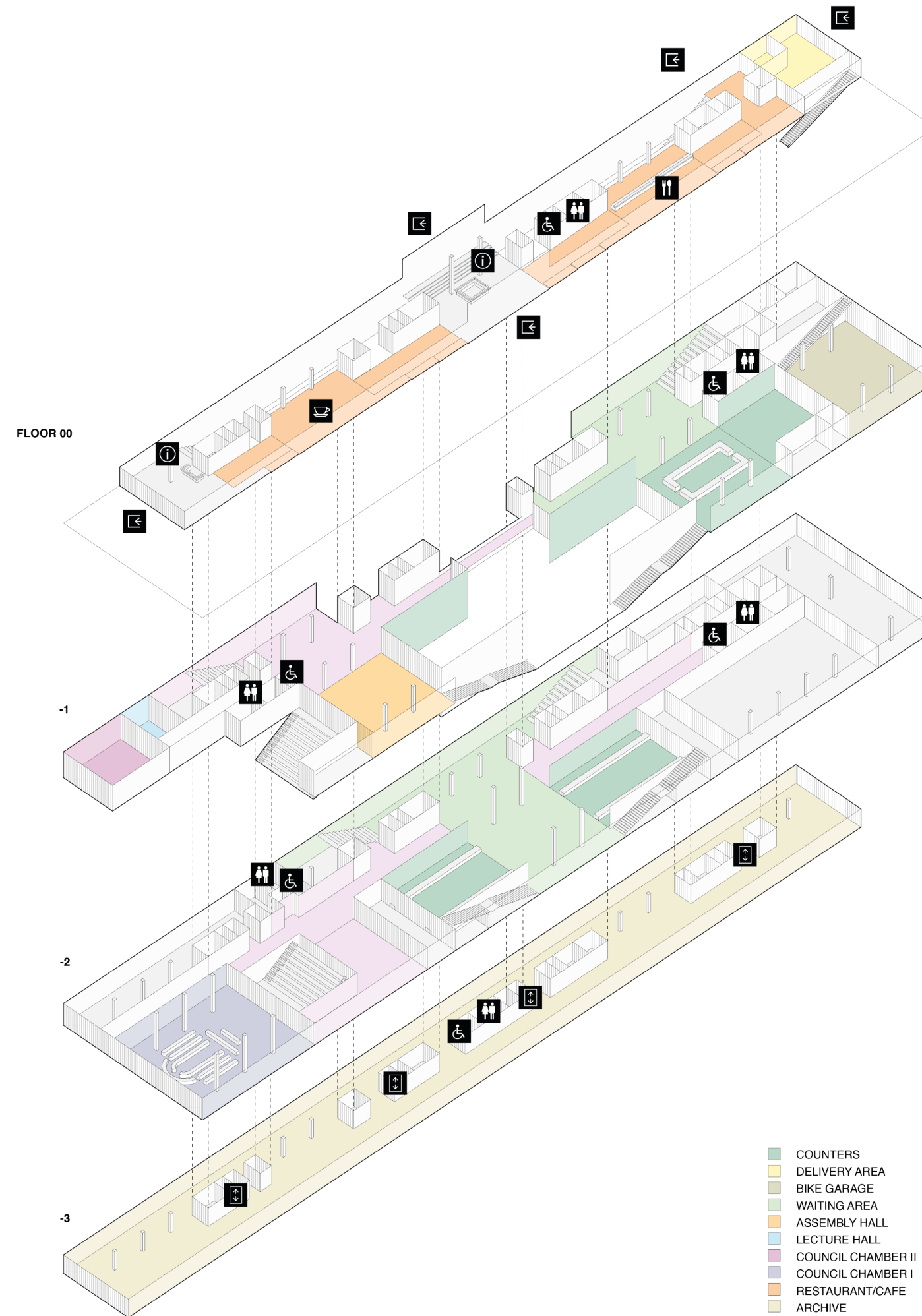
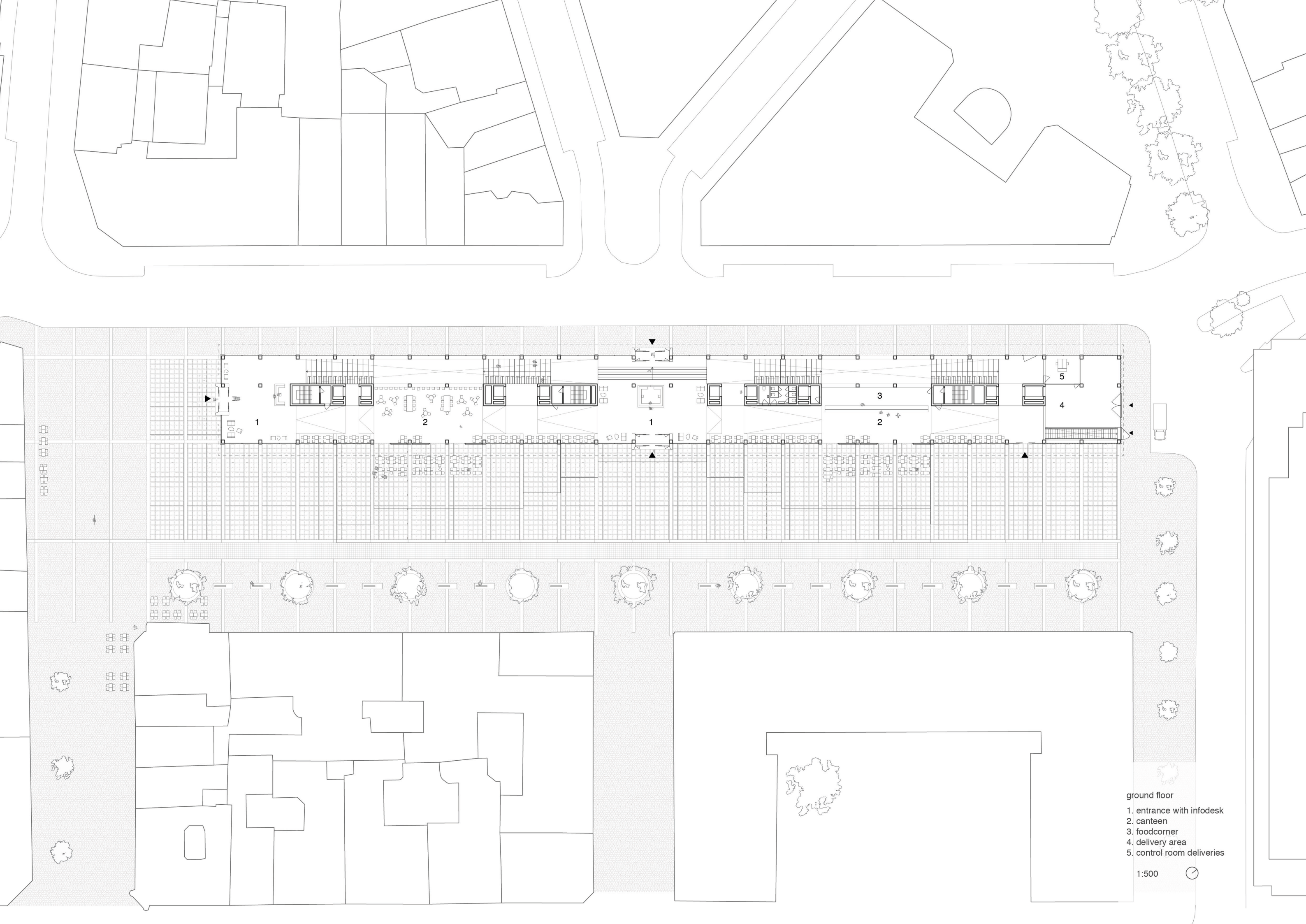

diagram configuration of public spaces



ground floor

- 1. entrance with infodesk
- 2. canteen
- 3. foodcorner
- 4. delivery area
- 5. control room deliveries

1:500



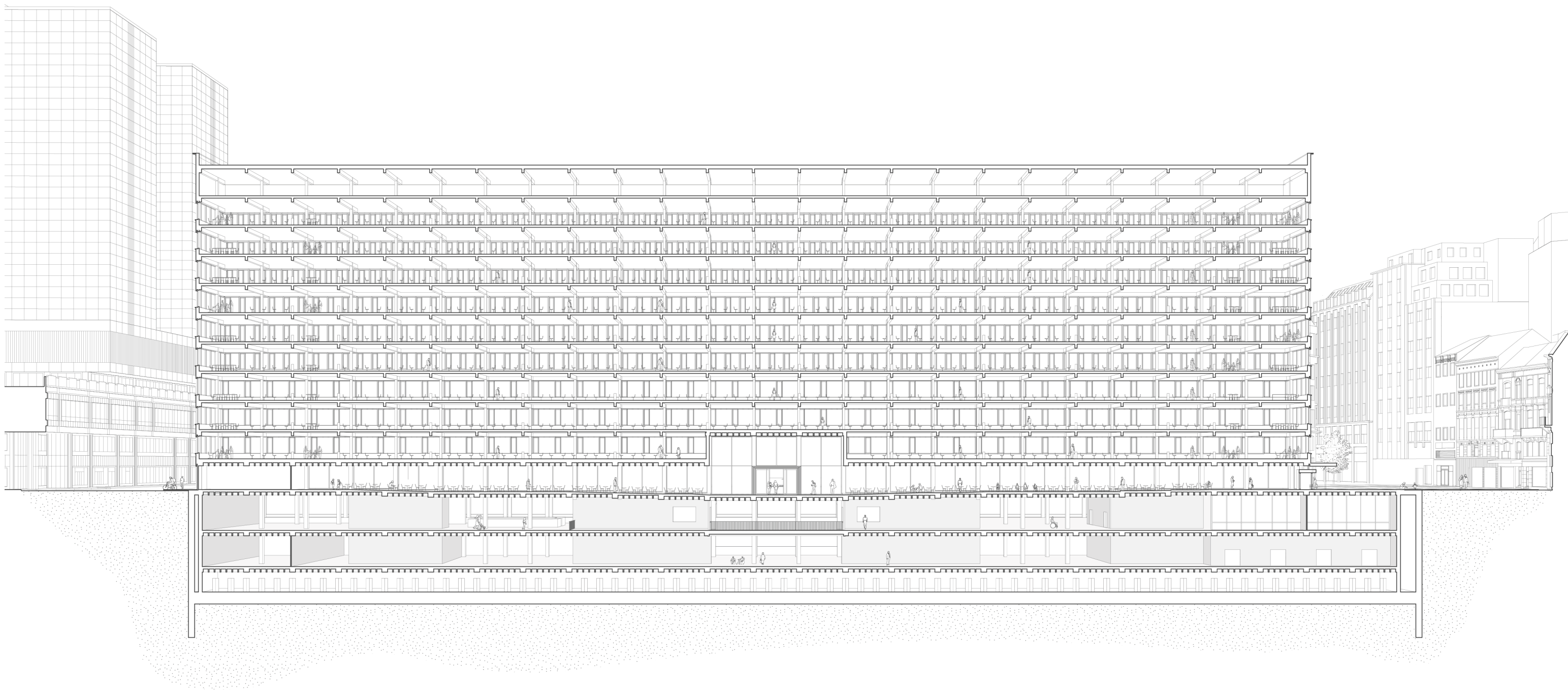

longitudinal section



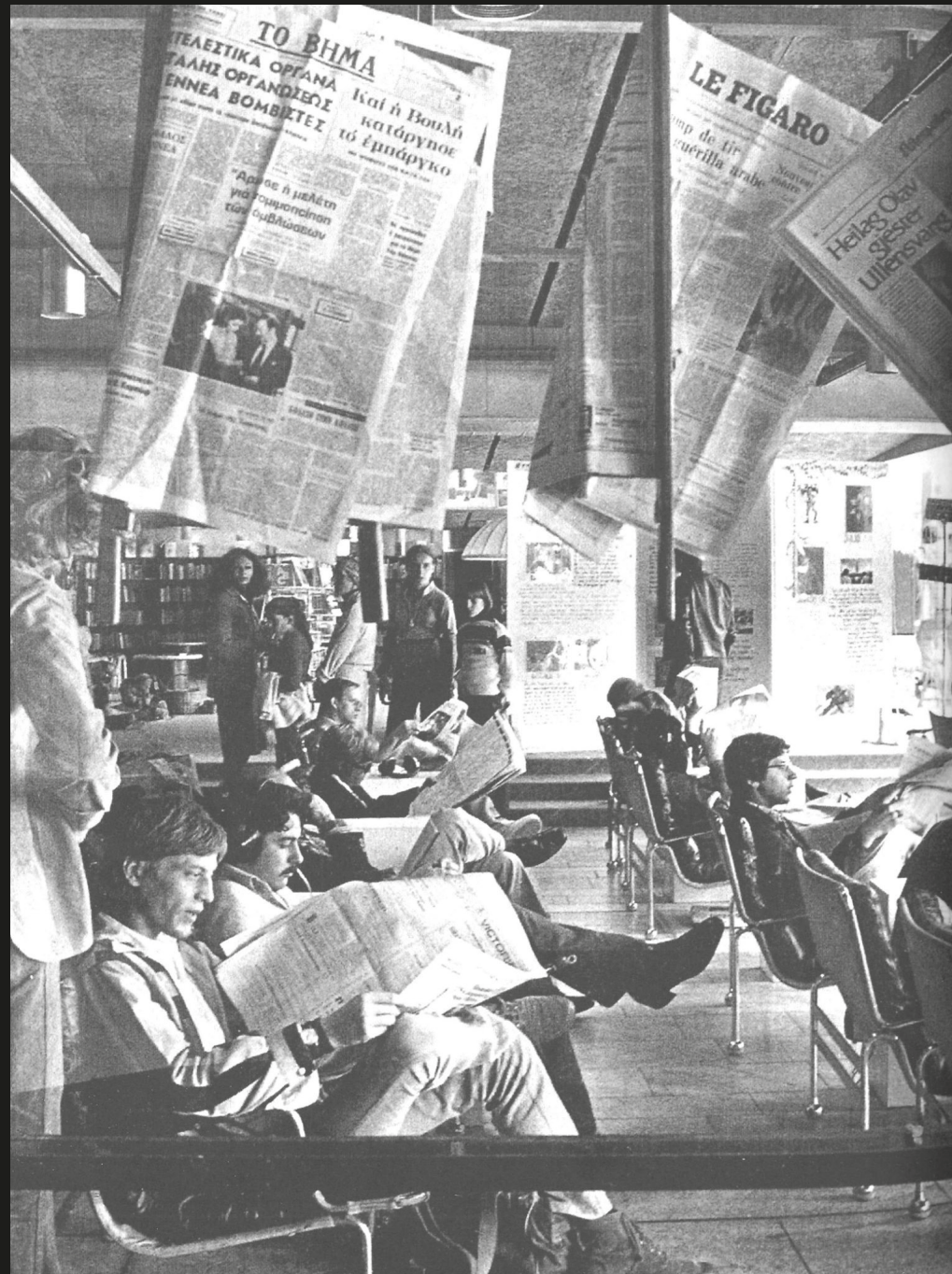

Kulthuset, Peter Celsing, Stockholm

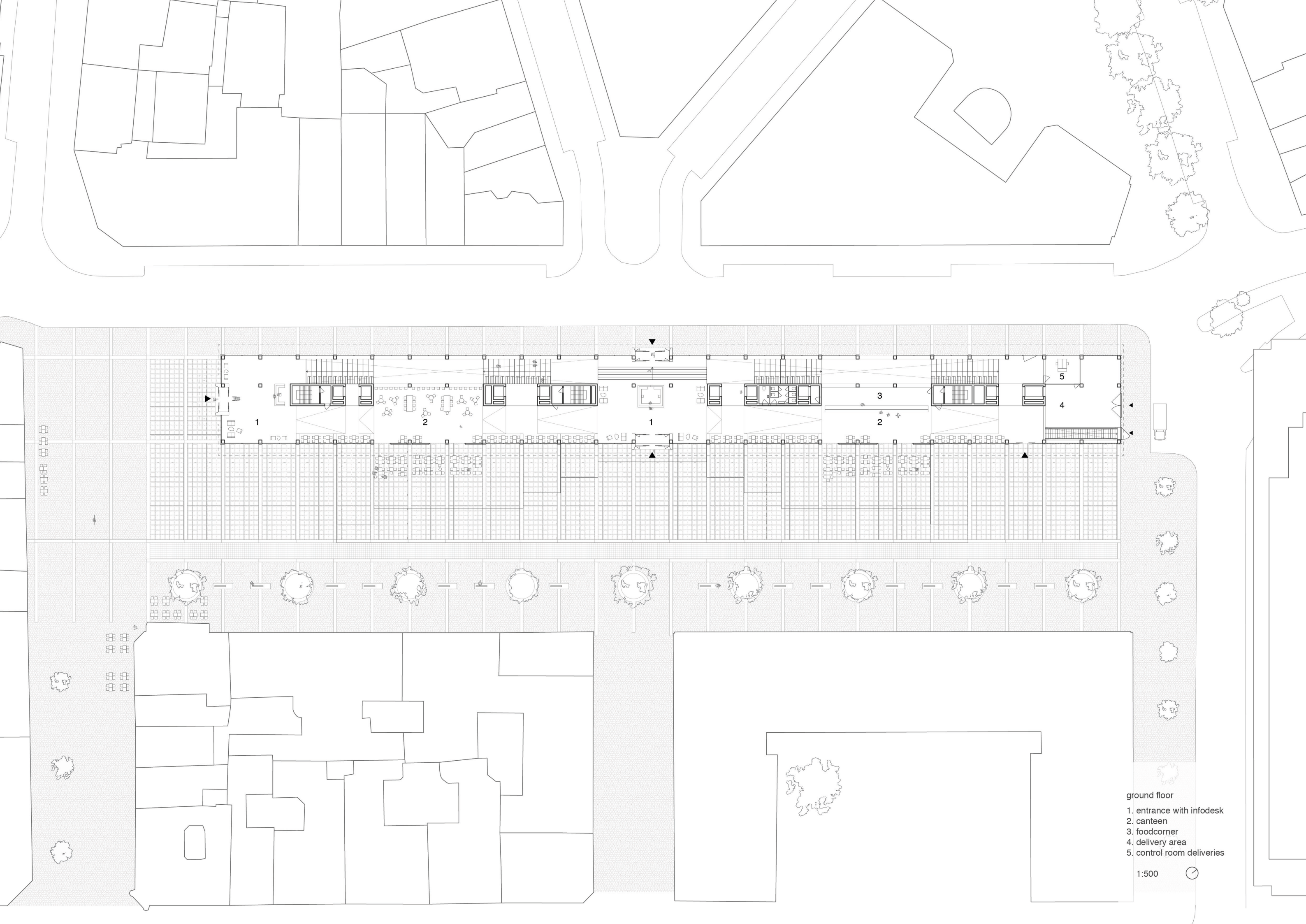

ground floor

- 1. entrance with infodesk
- 2. canteen
- 3. foodcorner
- 4. delivery area
- 5. control room deliveries

1:500



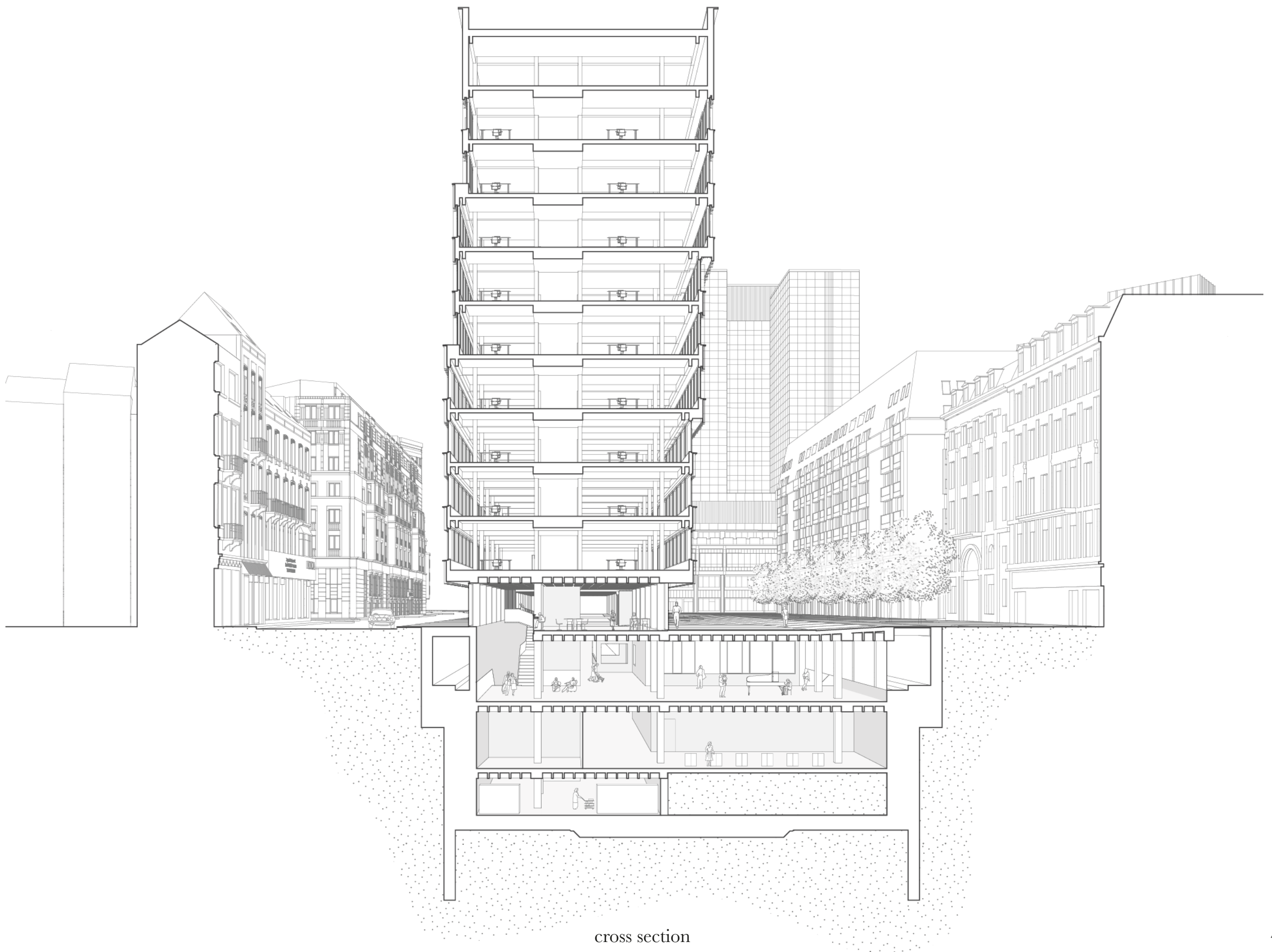

cross section



Akademie der Künste, Werner Düttmann

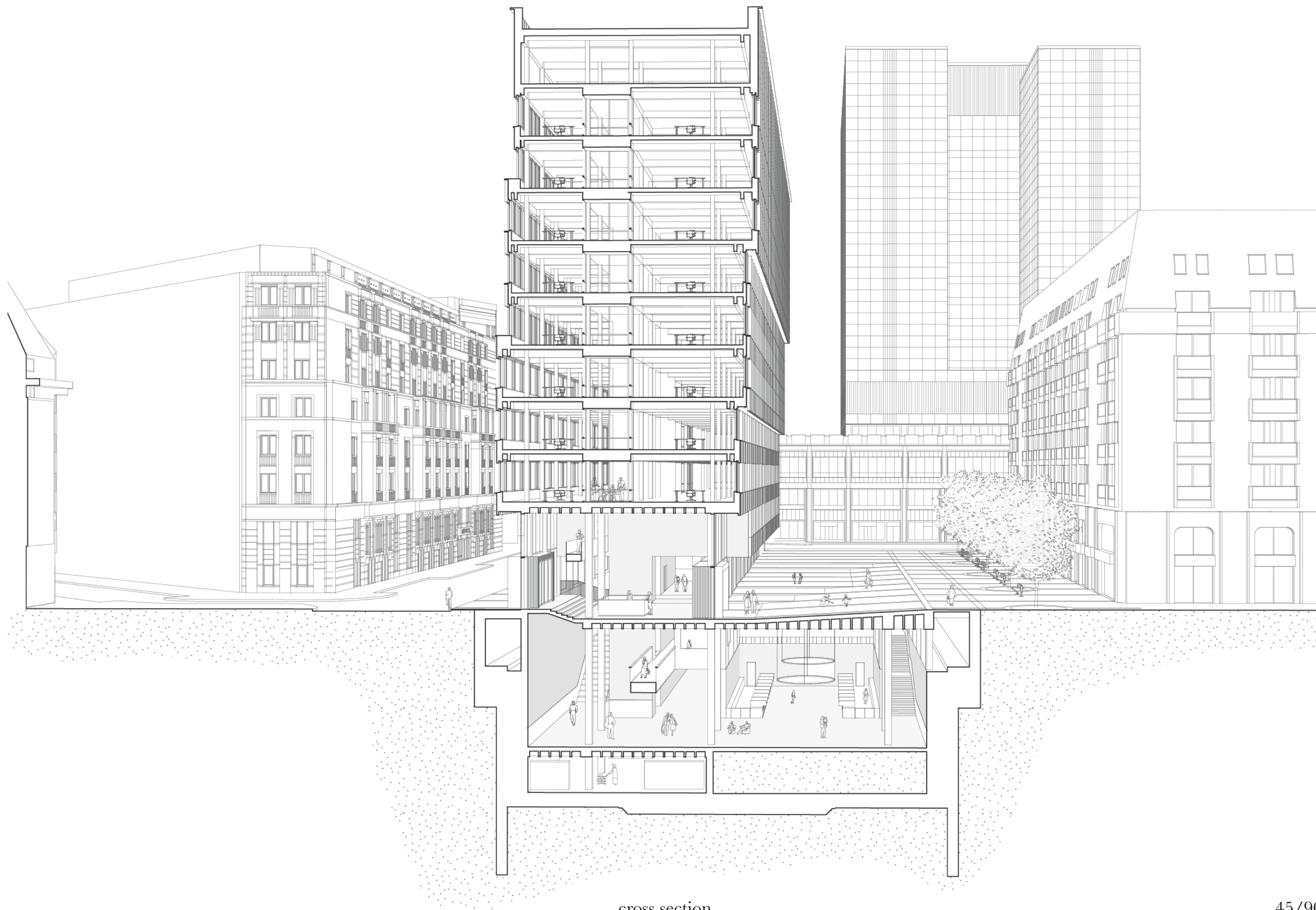

cross section



Piazza del Campo, Siena

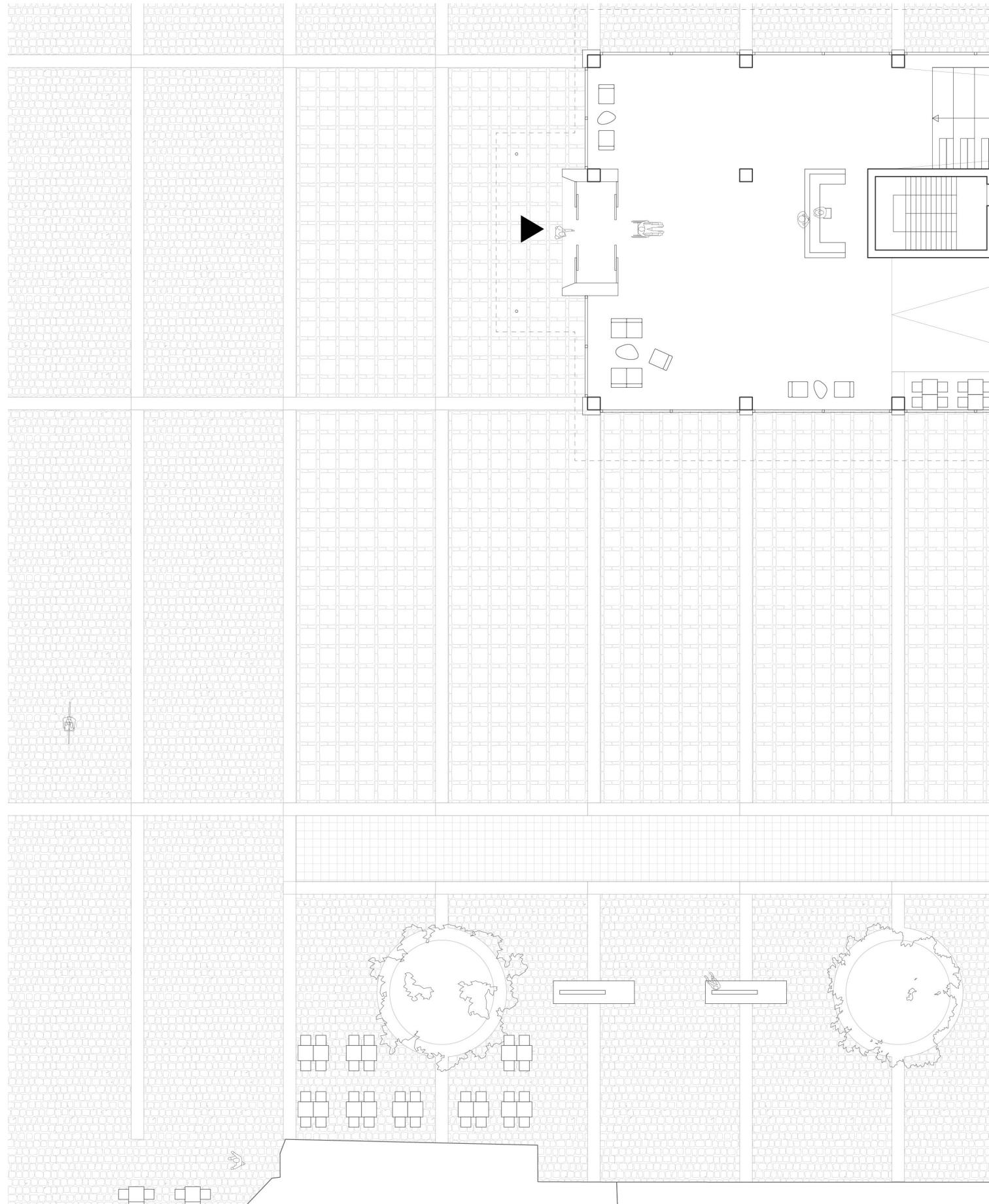
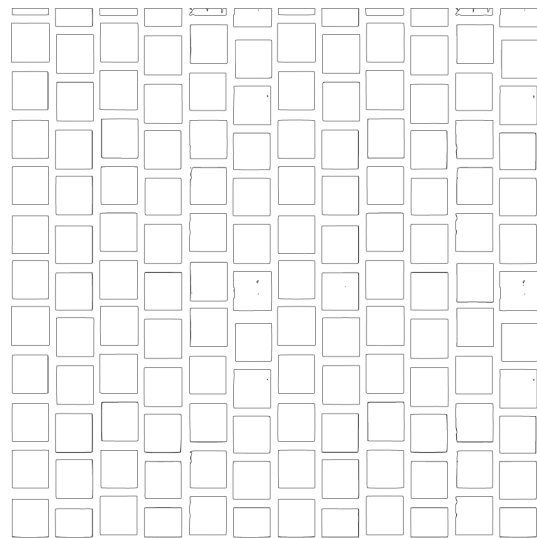
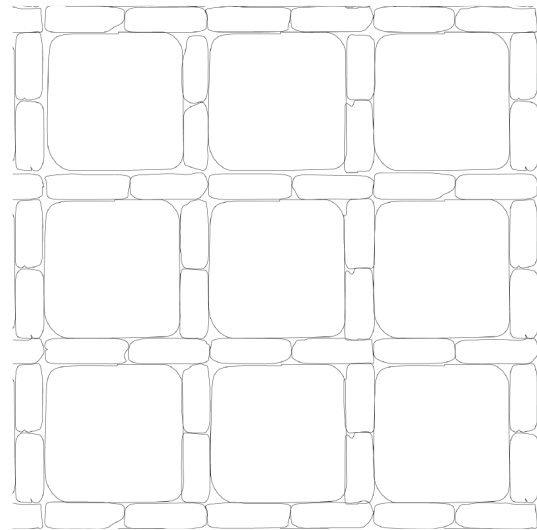
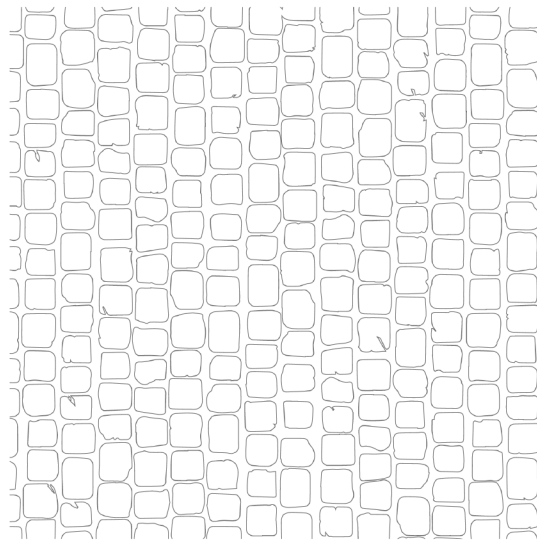

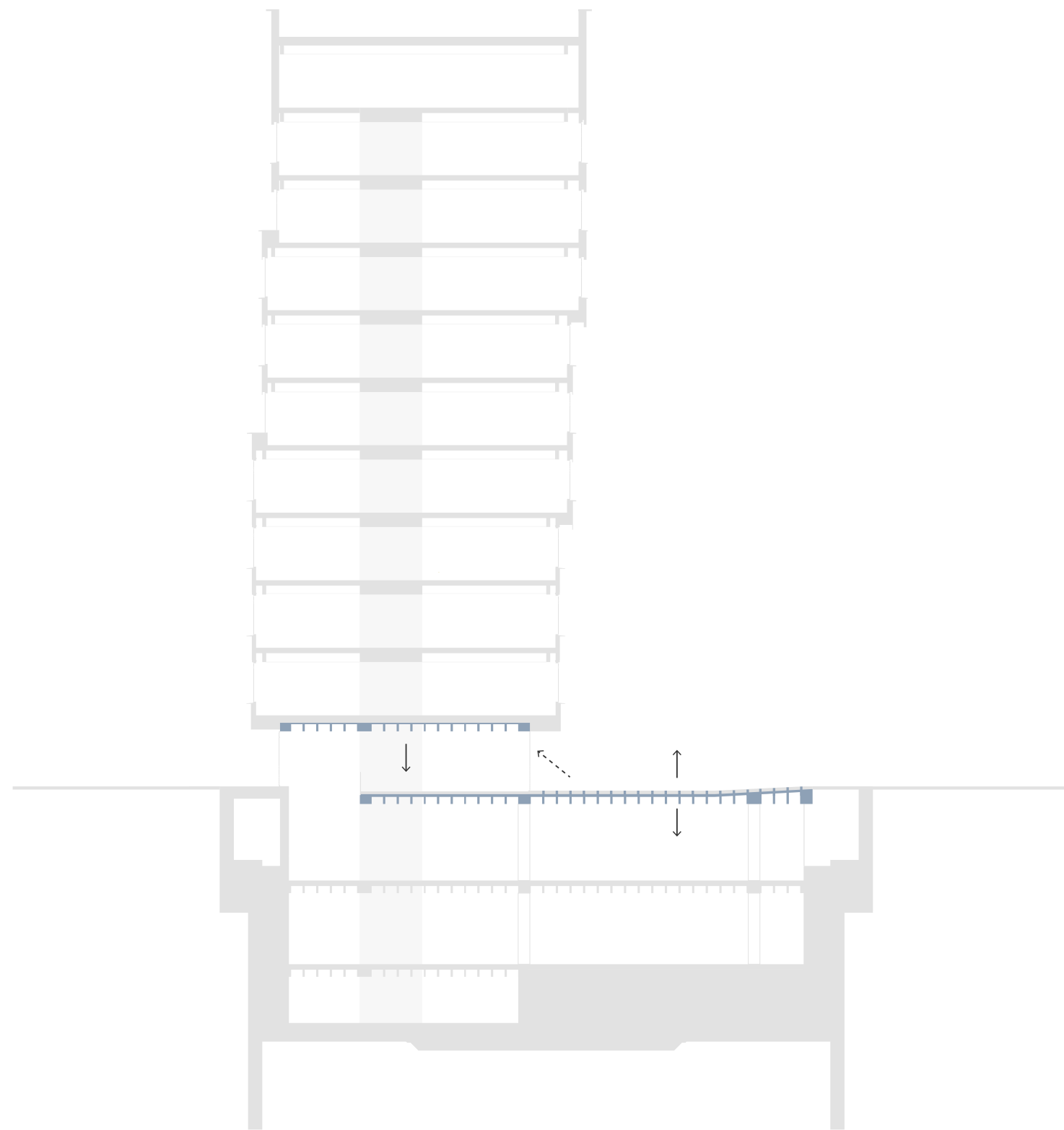

concept reflective ceiling



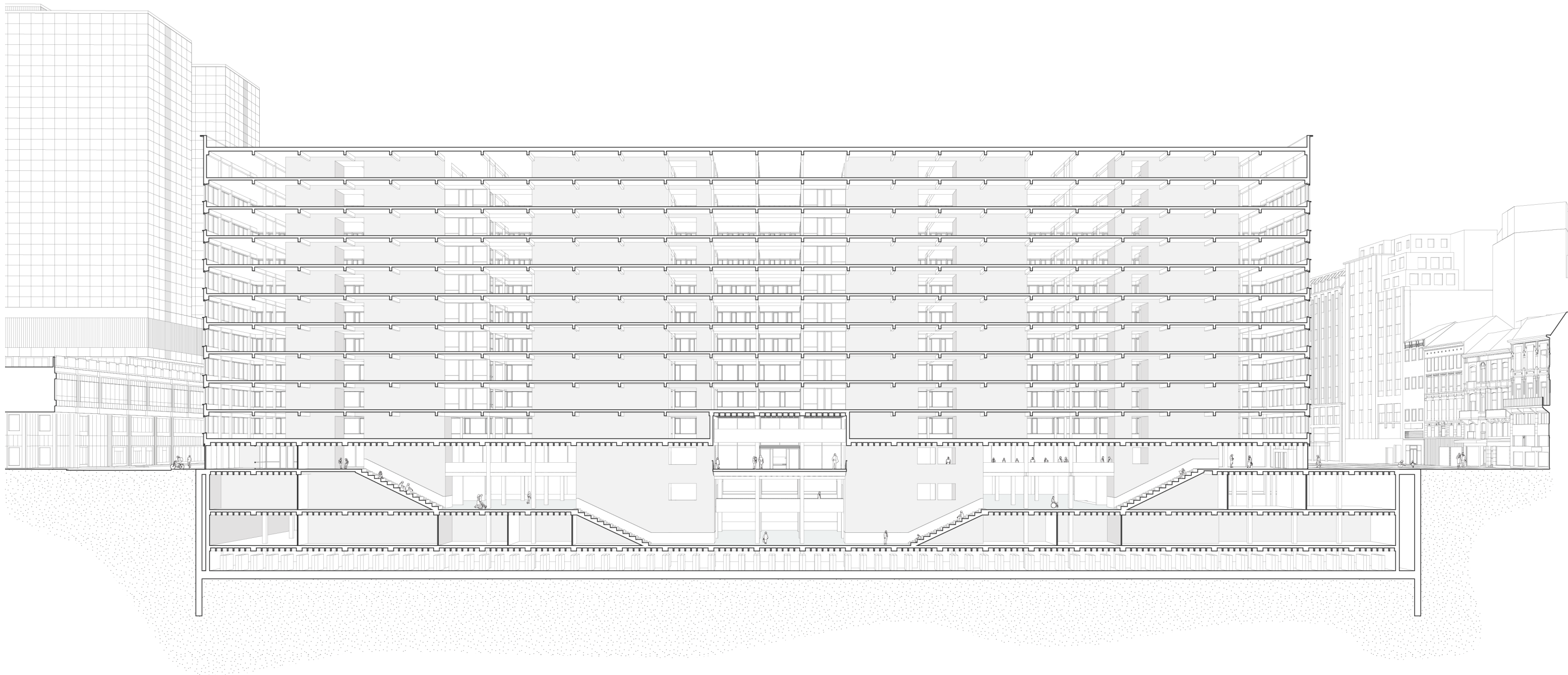

longitudinal section





floorplan ground floor

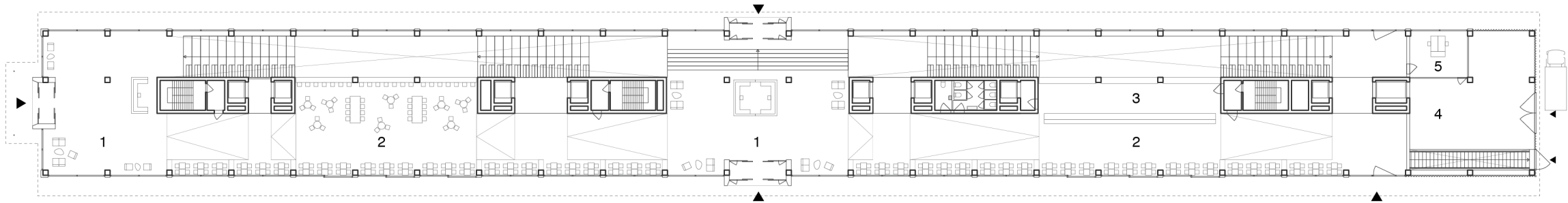

floorplan -1

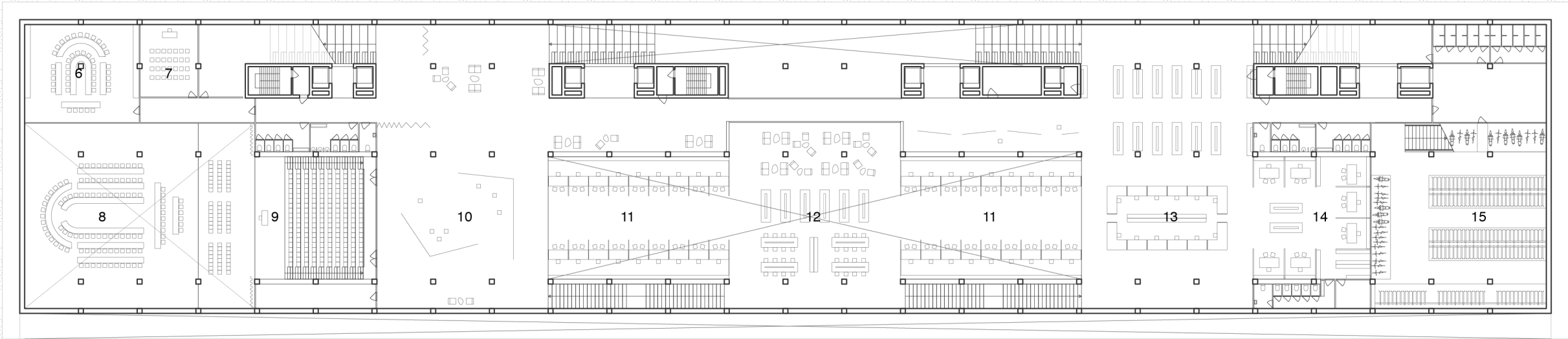

floorplan -2

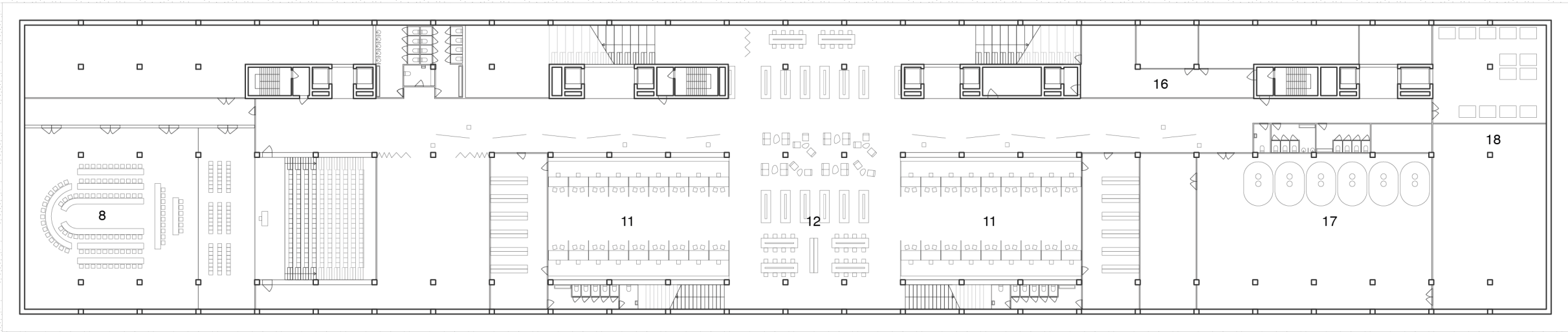

- | | | |
|---|---|---|
| 1. main entrance - 240m ² | 7. lecture room - 40m ² | 13. standing counters - 120m ² |
| 2. canteen - 250m ² | 8. council chamber - 445m ² | 14. confidential counters - 150m ² |
| 3. food corner - 75m ² | 9. auditorium - 155m ² | 15. bike parking - 280m ² |
| 4. delivery area - 115m ² | 10. assembly hall/multifunctional - 330m ² | 16. kitchen storage/prep - 170m ² |
| 5. control room deliveries - 25m ² | 11. seated counters - 460m ² | 17. water tanks - 380m ² |
| 6. council chamber - 115m ² | 12. waiting area - 510m ² | 18. garbage disposal/storage etc. - 450m ² |

scale 1:500

floorplan -3
archive

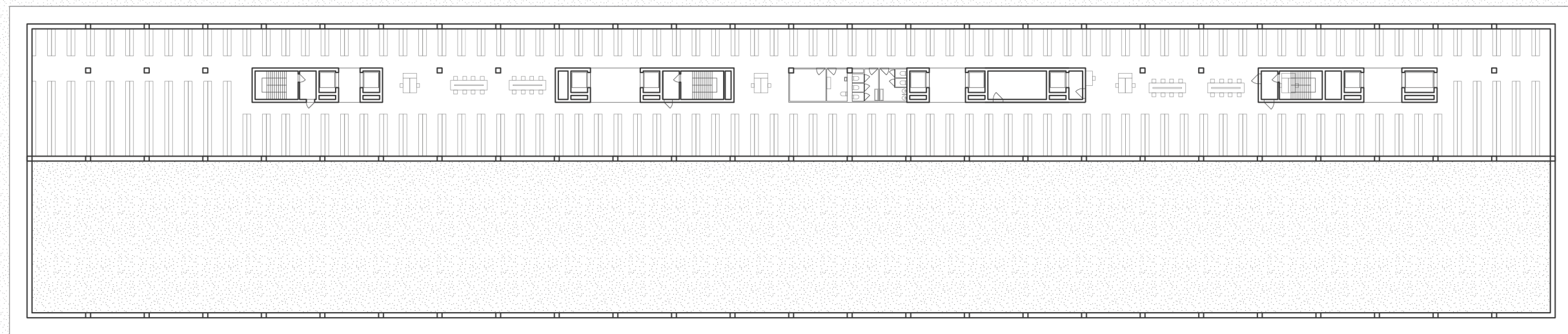

scale 1:500

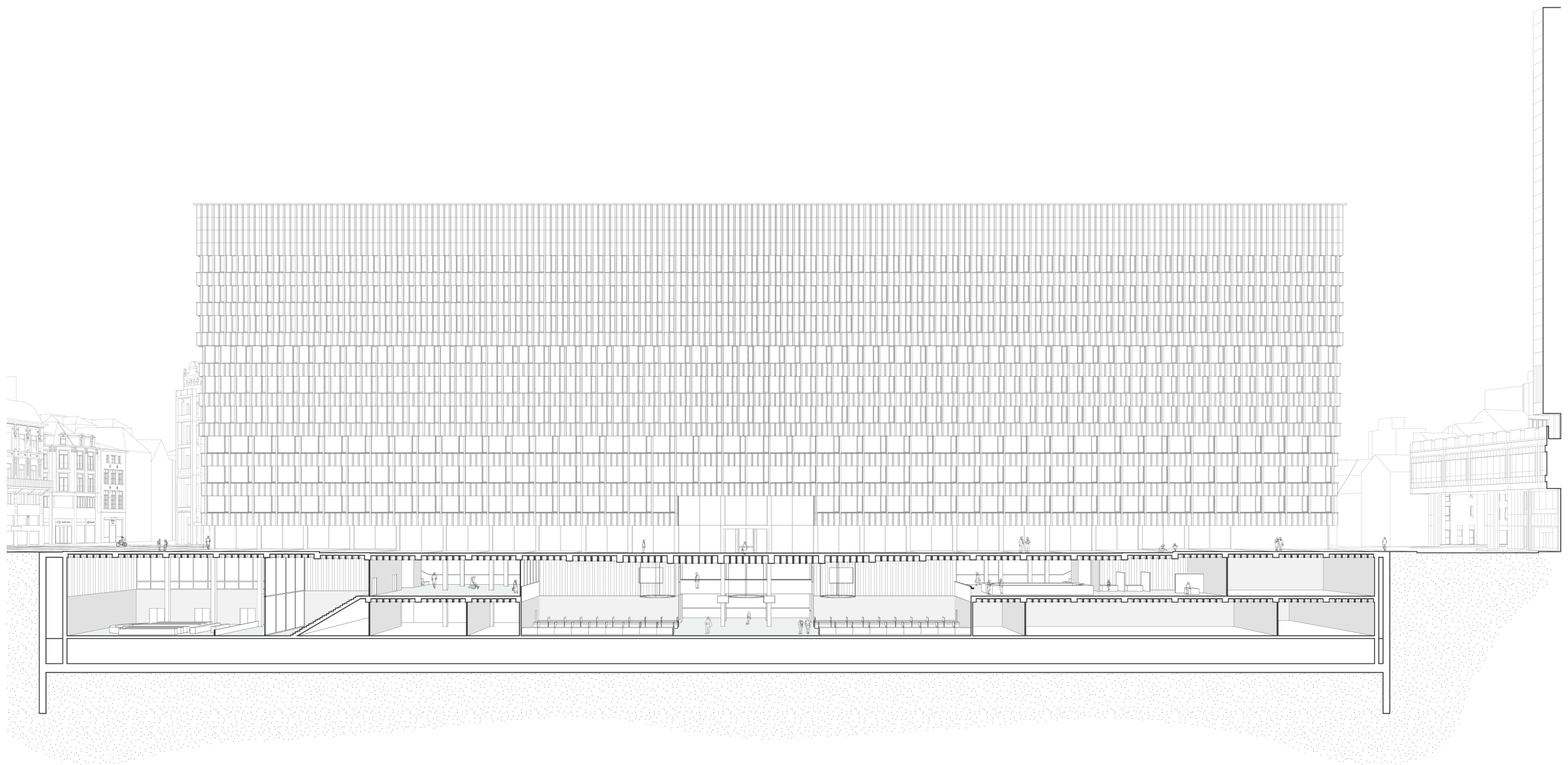

longitudinal section underground spaces

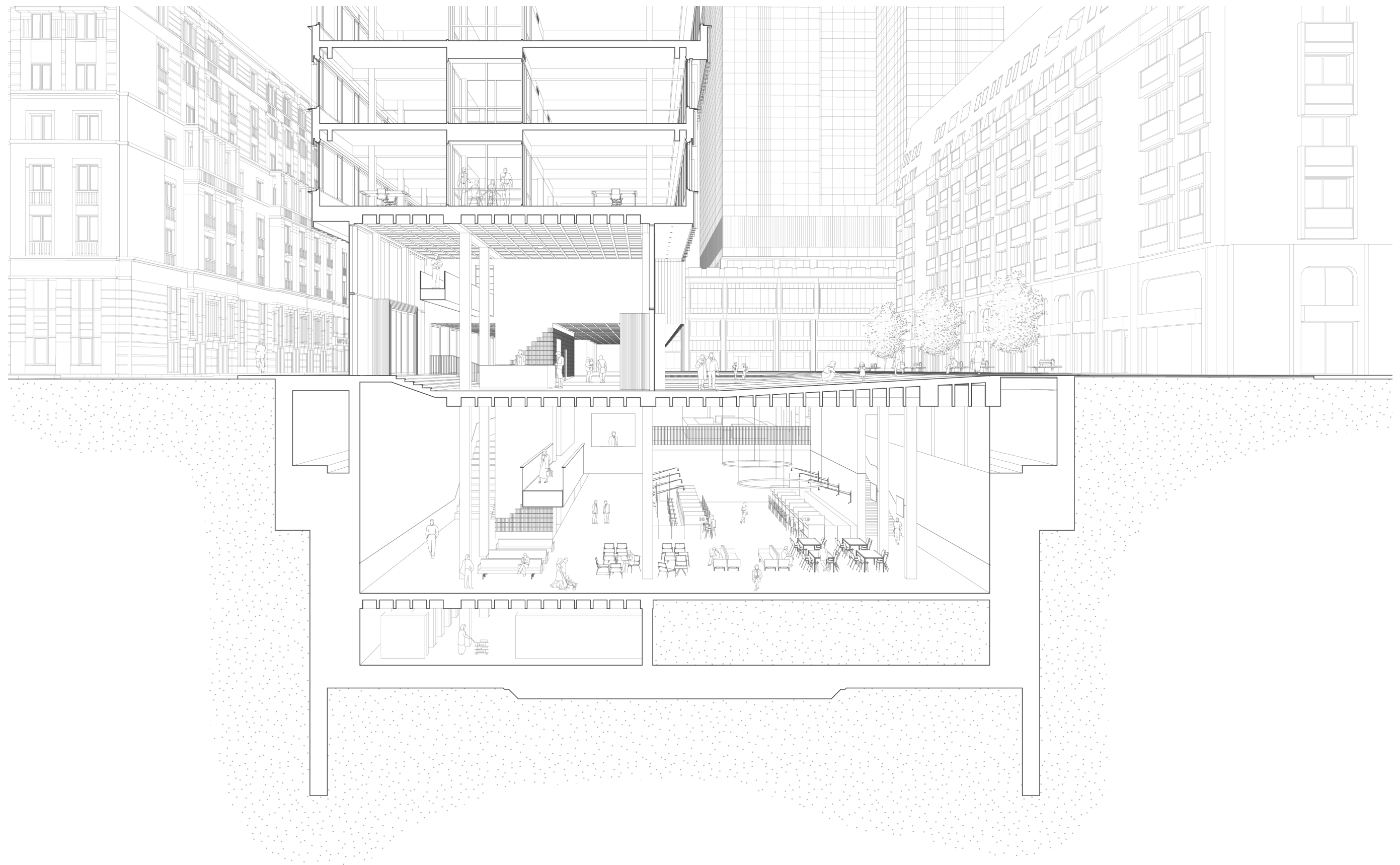

cross section through the counters



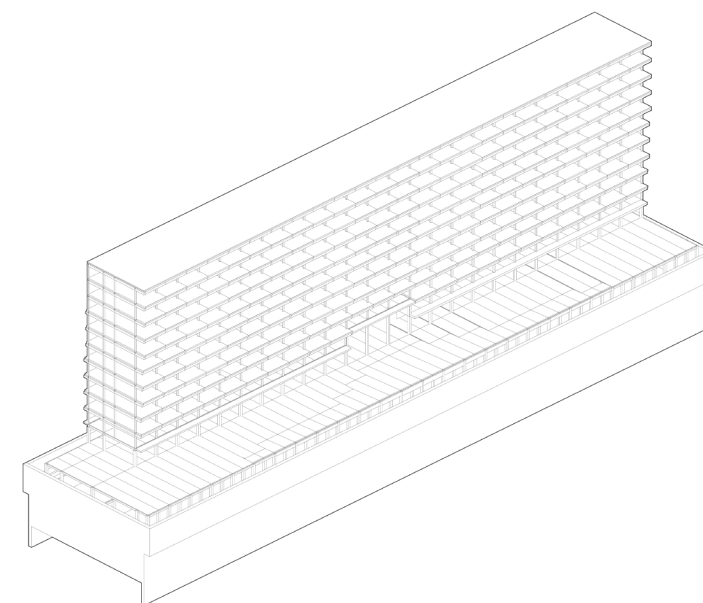
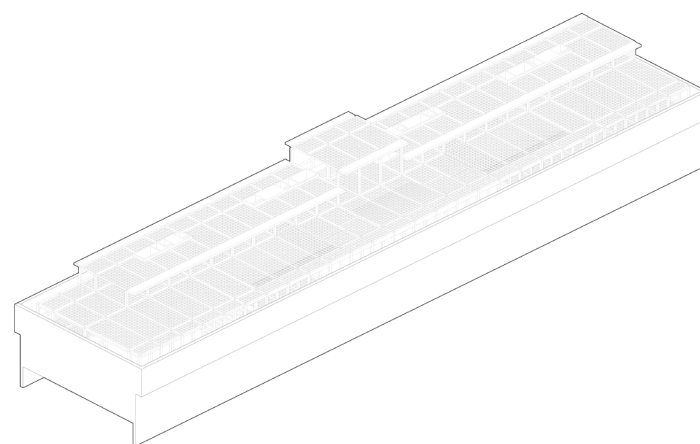
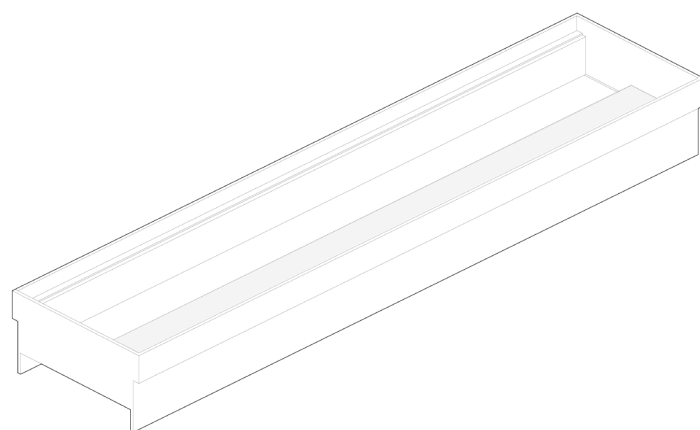
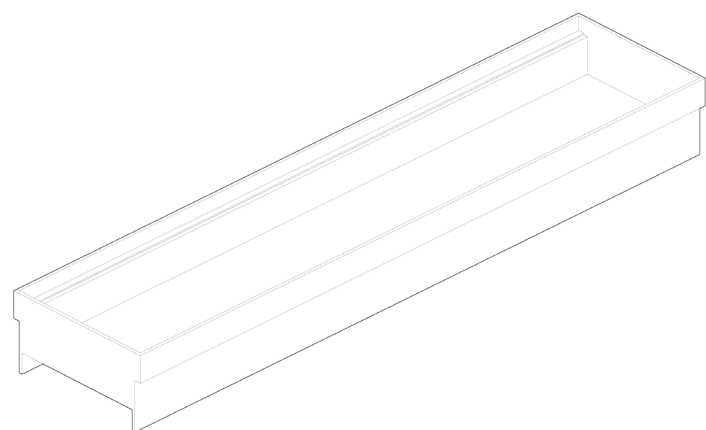

office floors 1-10
glulam columns + beams
CLT floors + cores

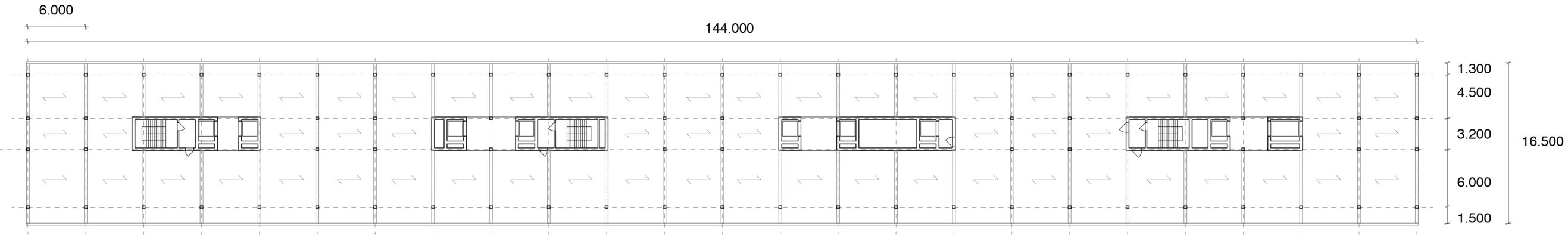

floorplan ground floor
concrete columns + cores
with a waffle slab floor
construction

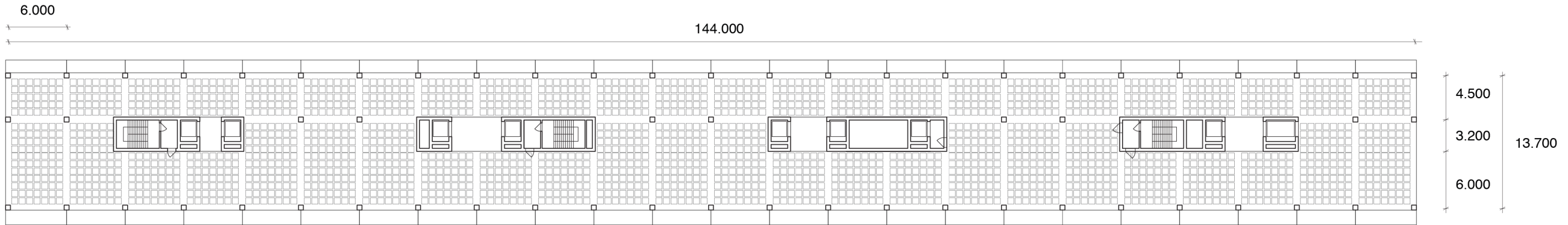

floorplan -1
concrete columns + cores
with a waffle slab floor
construction

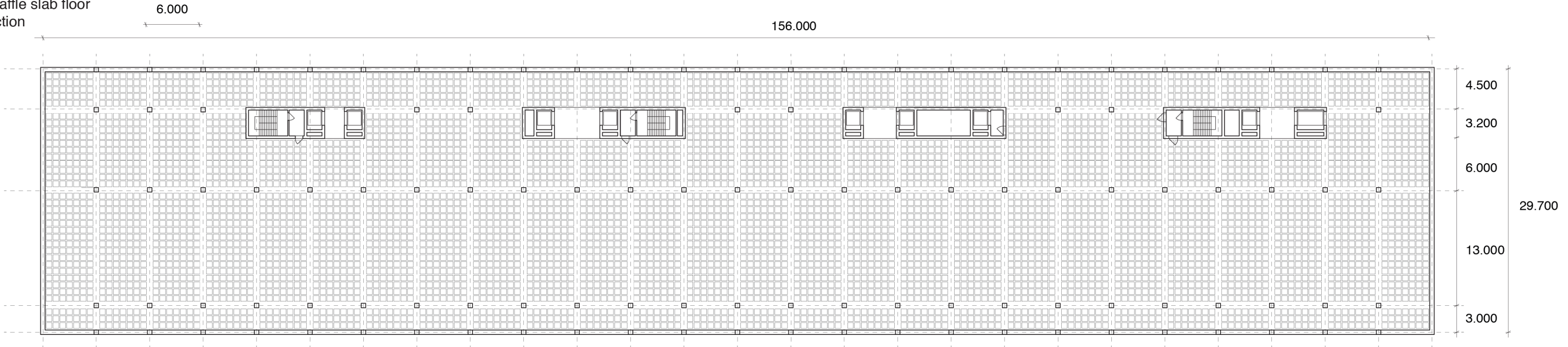

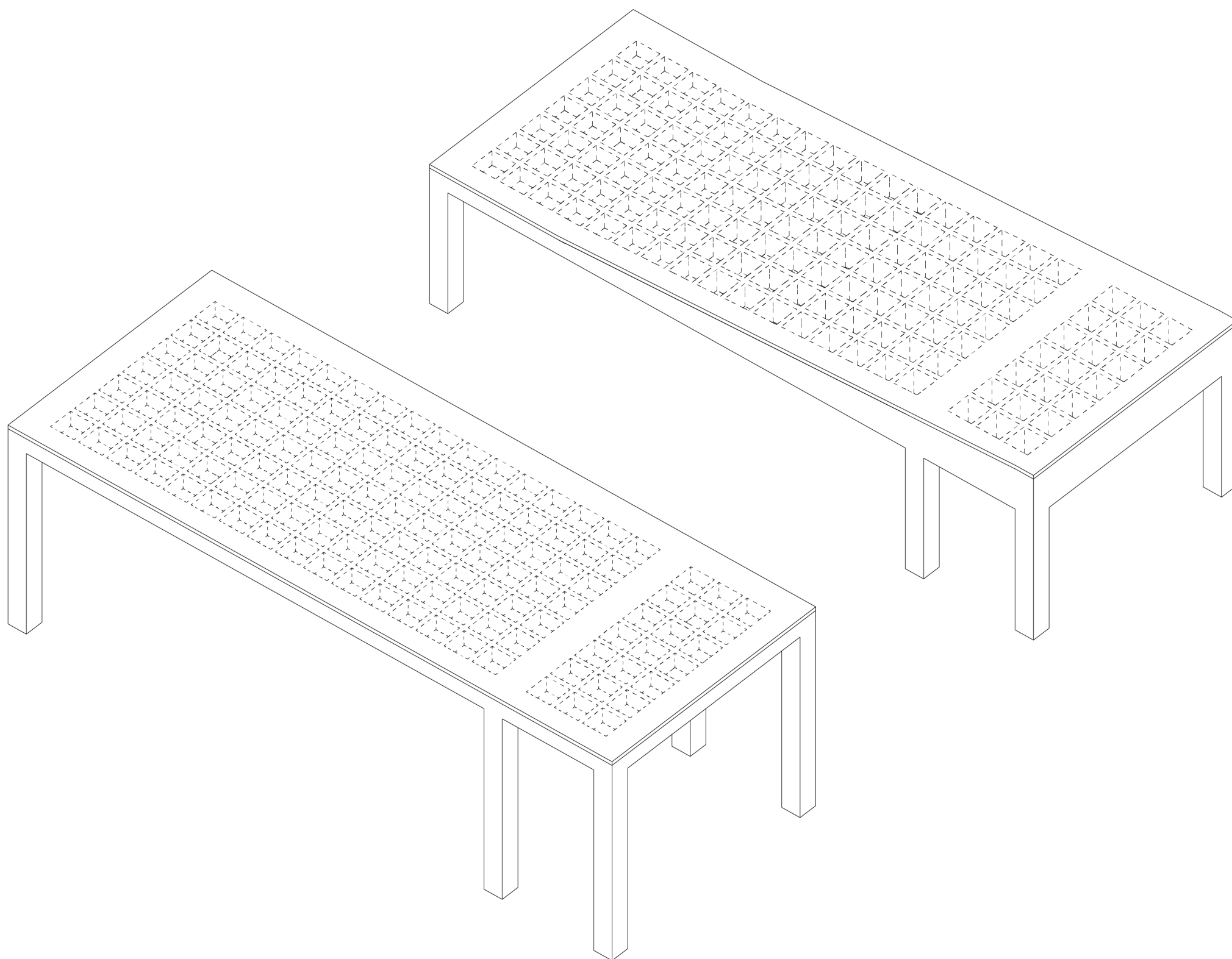

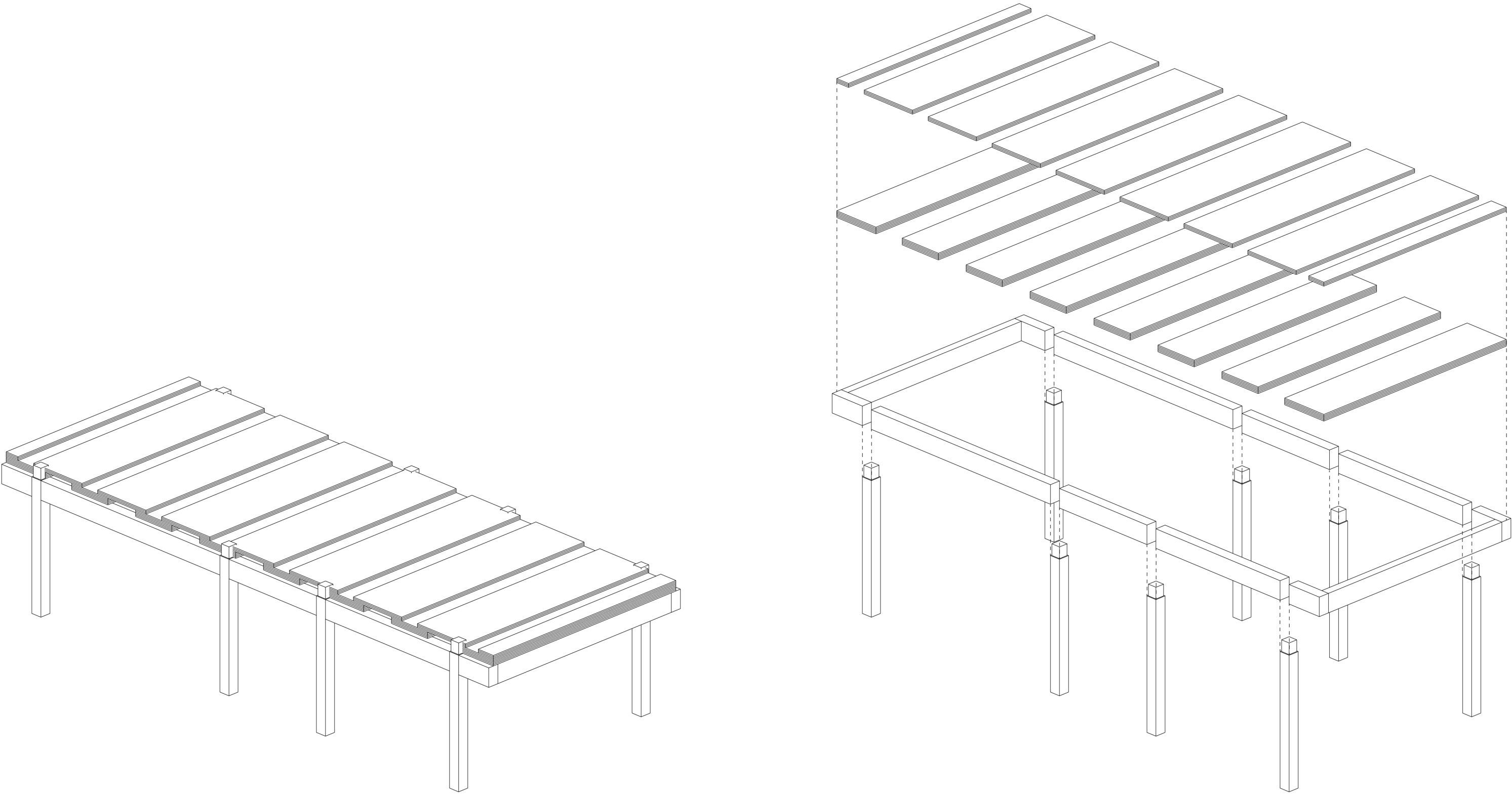

diagram structure office floors

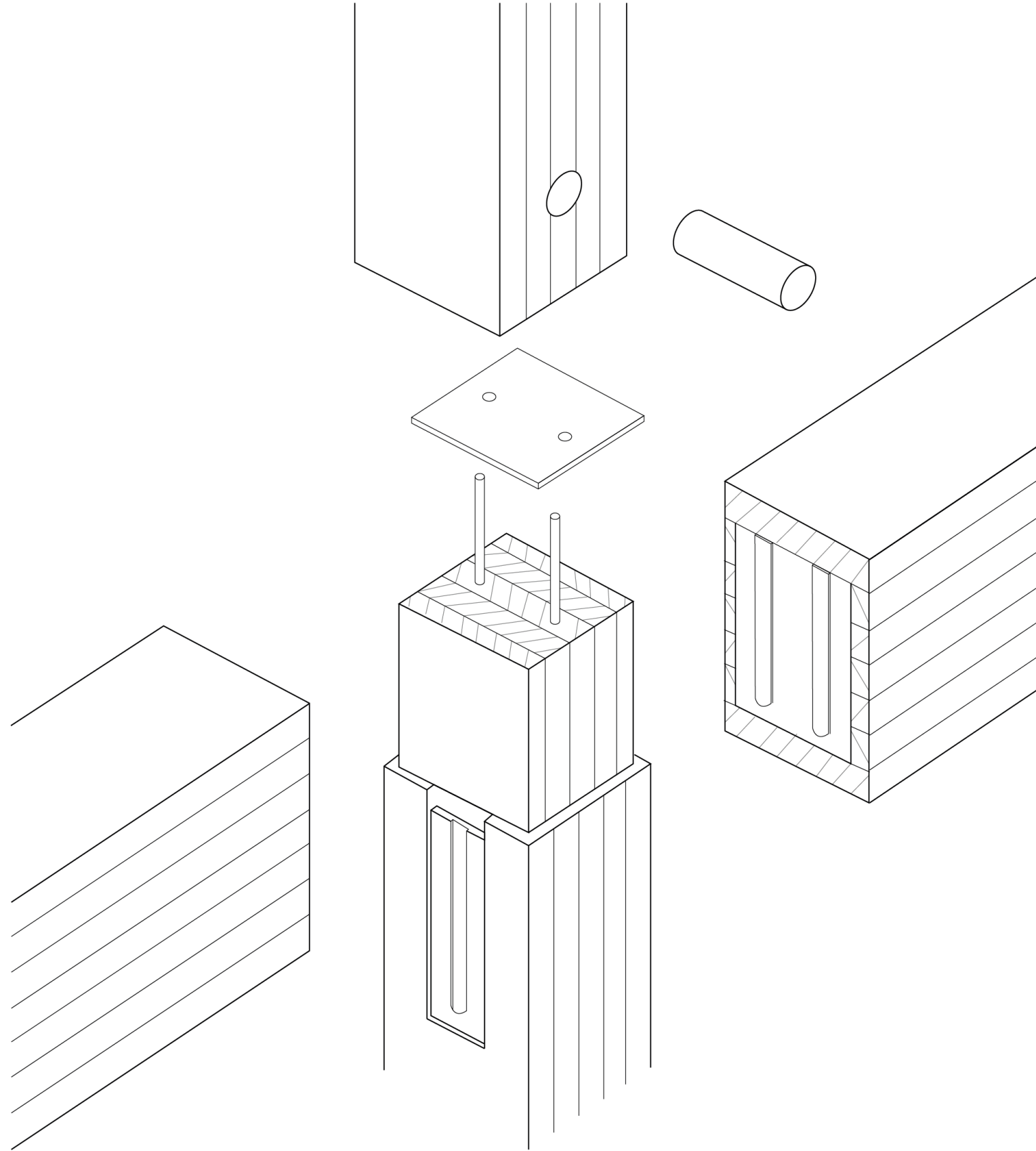
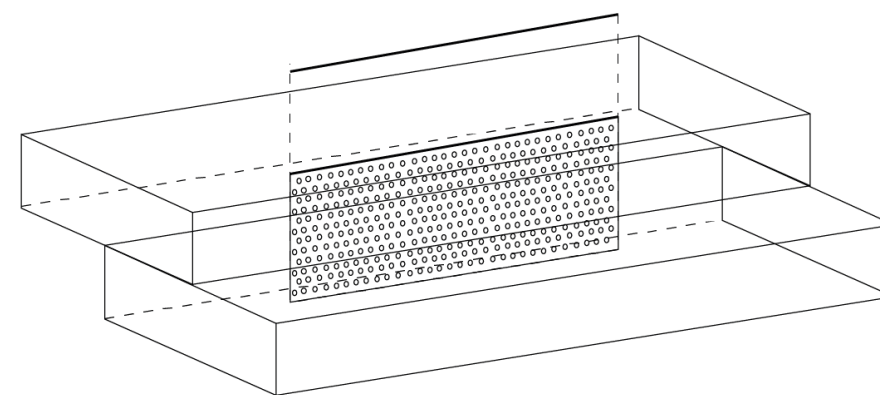
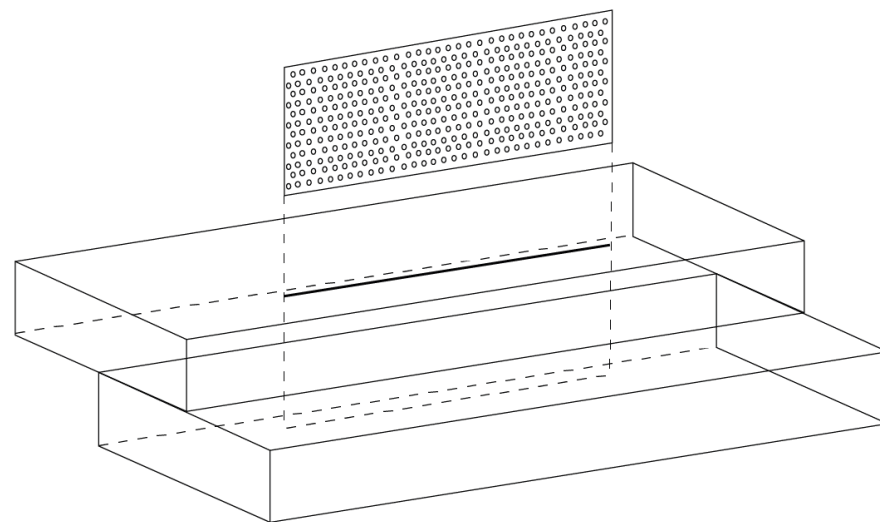
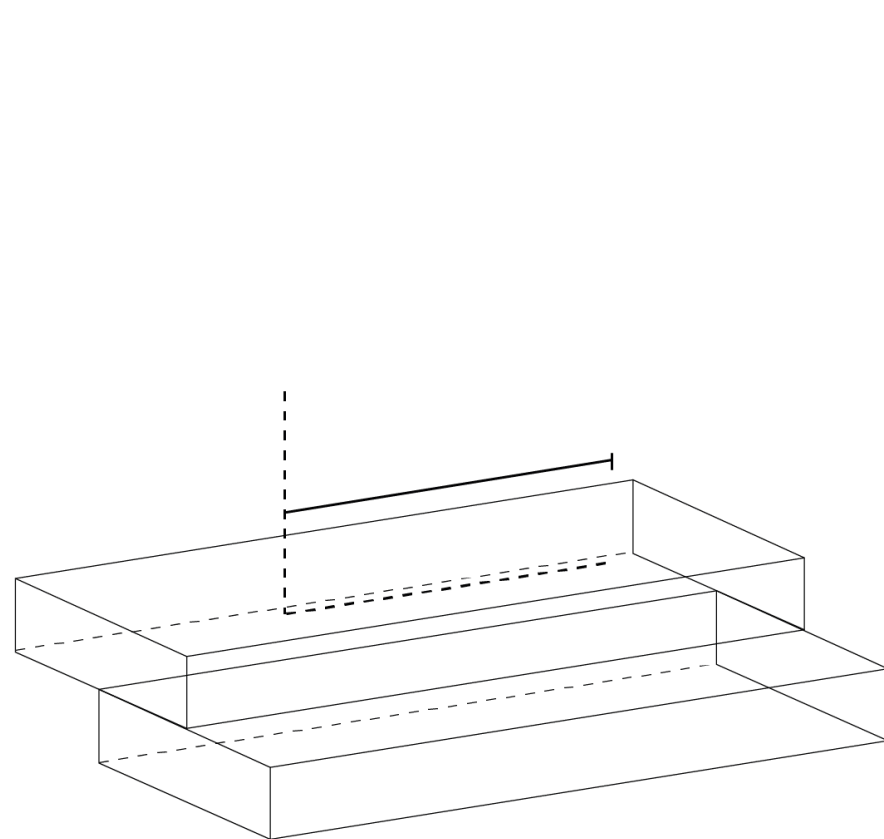
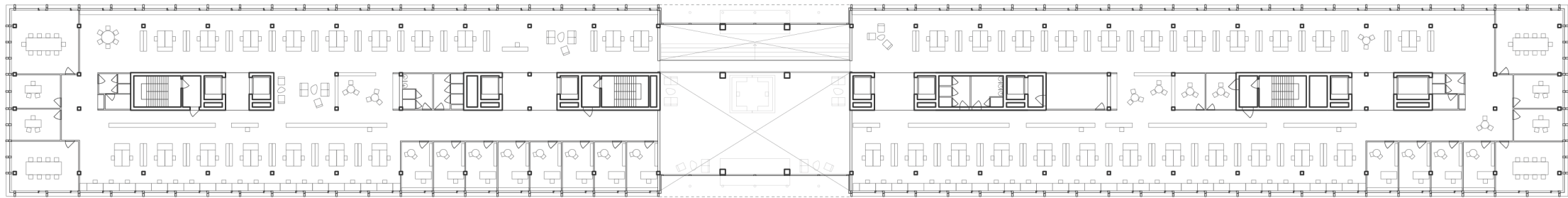

diagram structure office floors





+1 office floor



+2 office floor

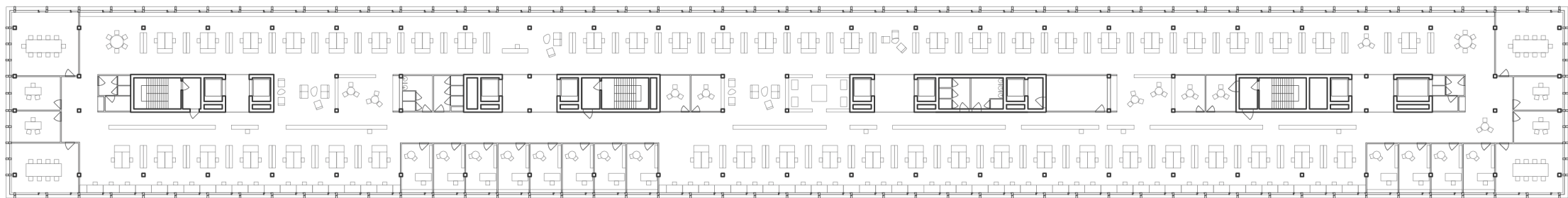

+3 office floor

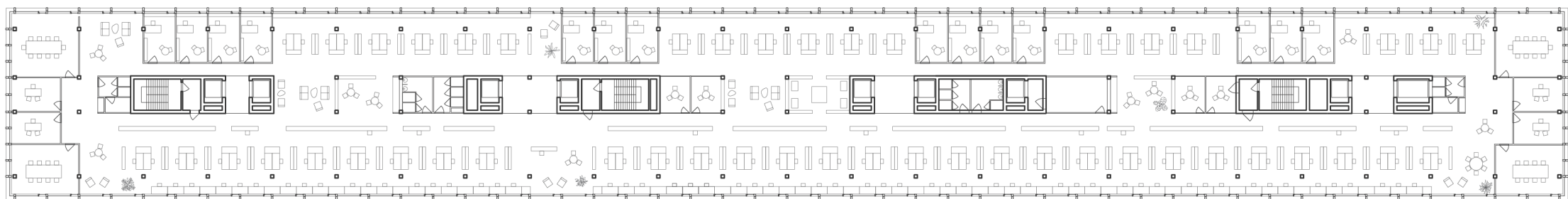

1:500





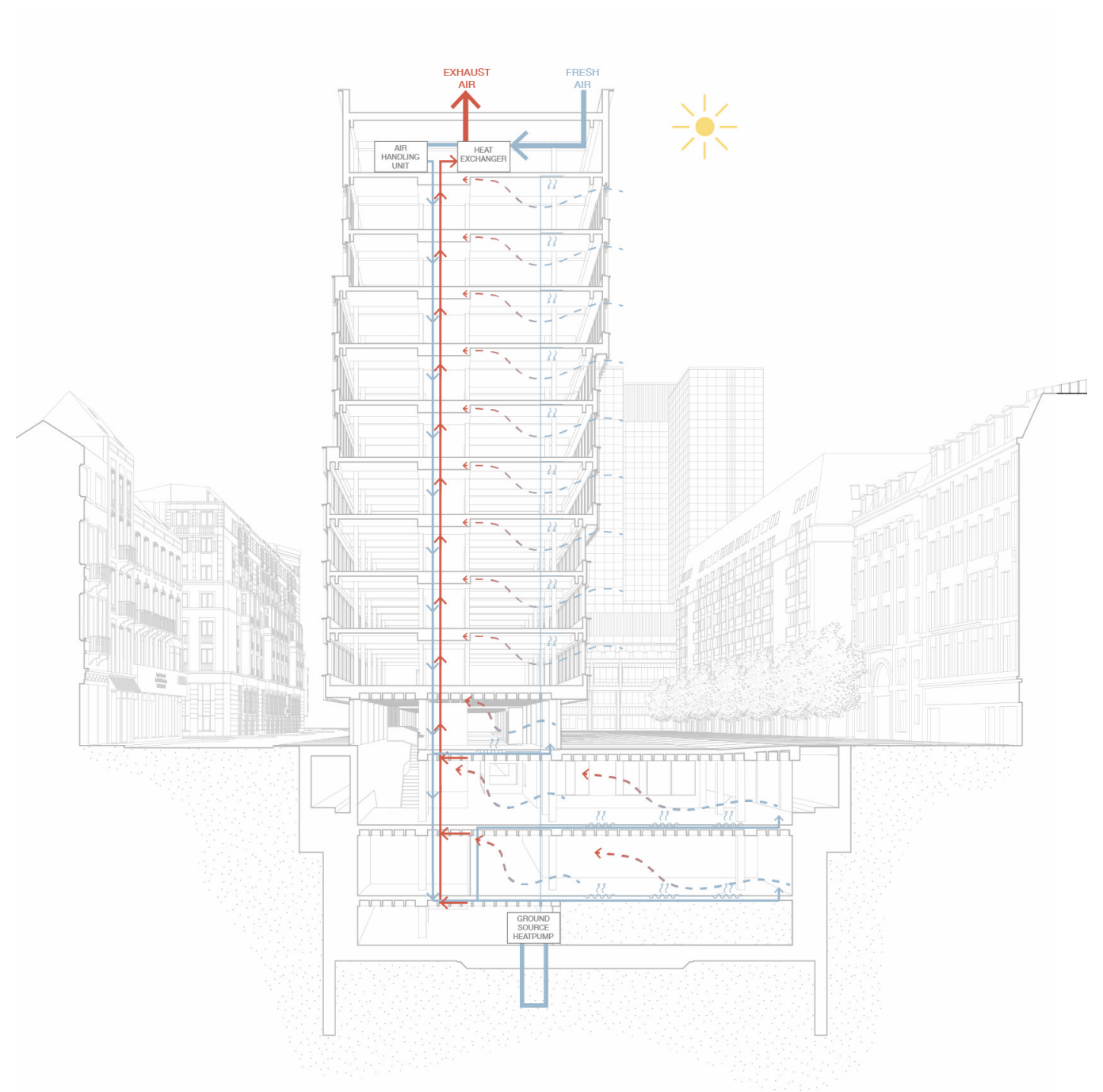
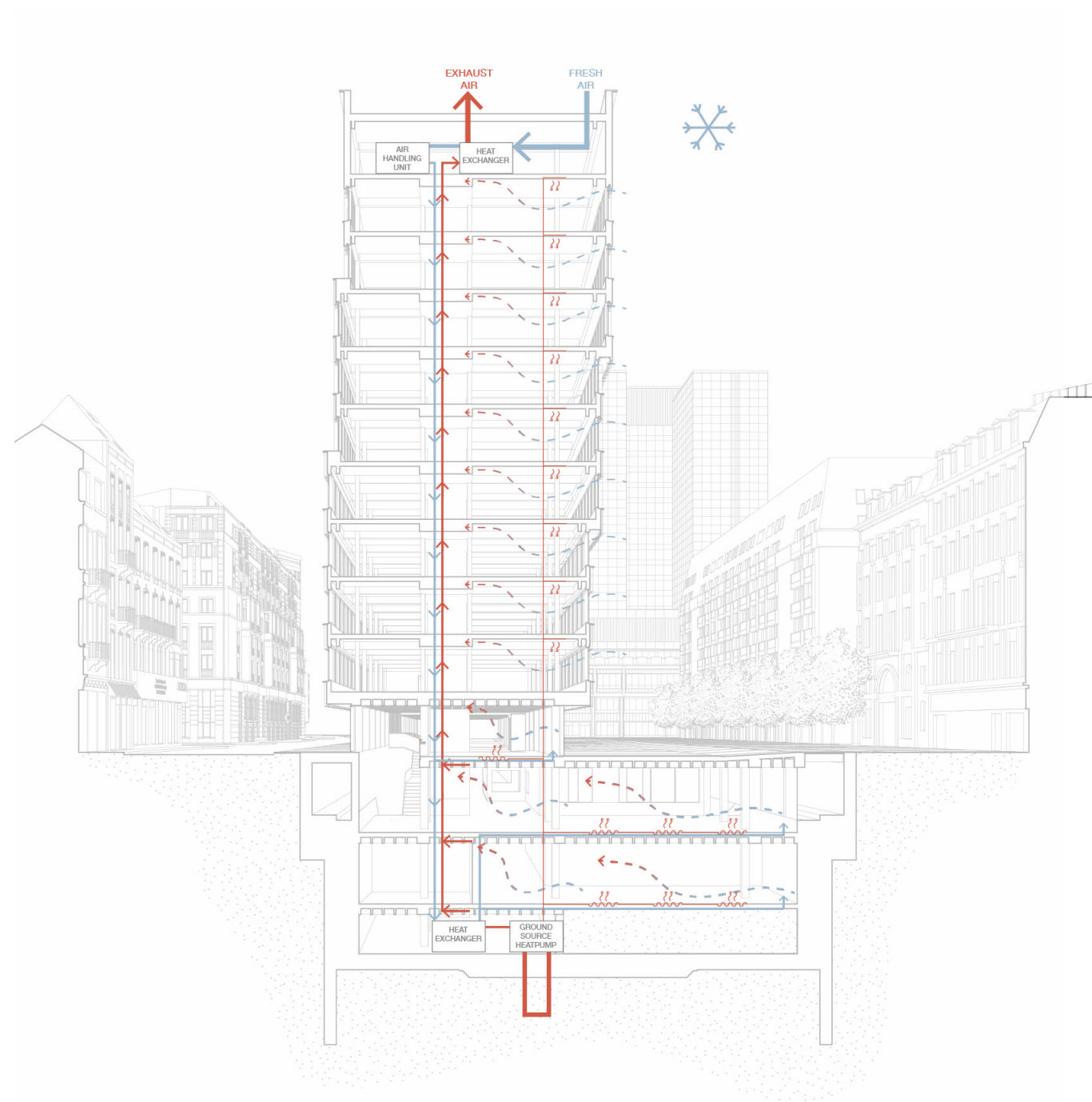

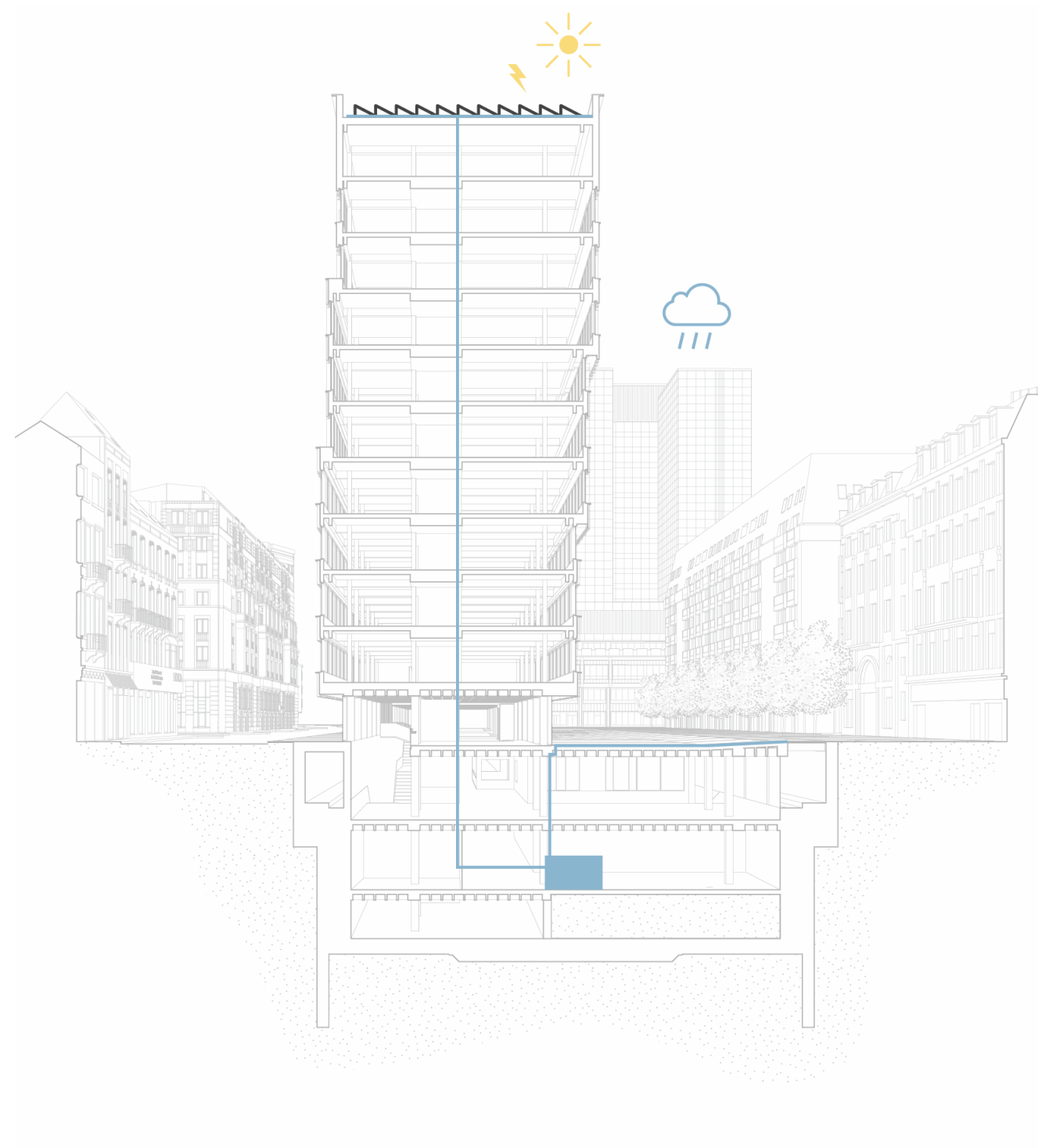

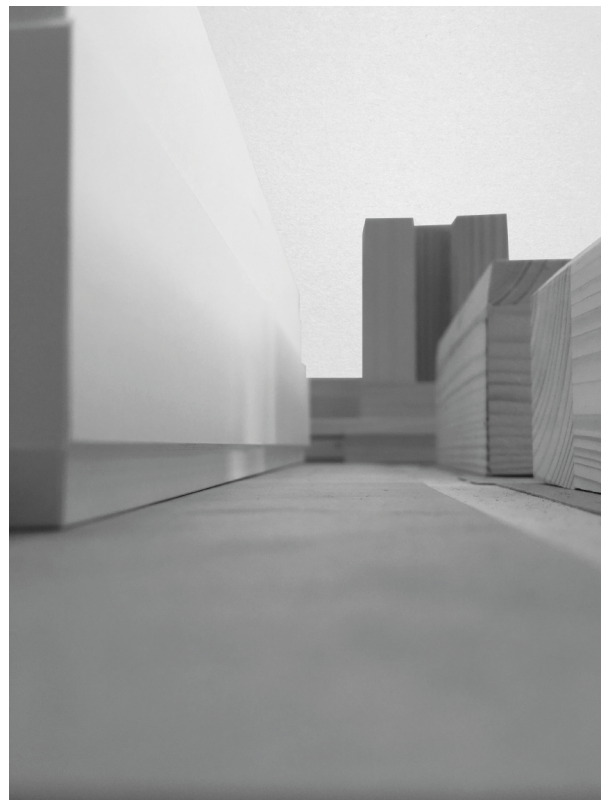
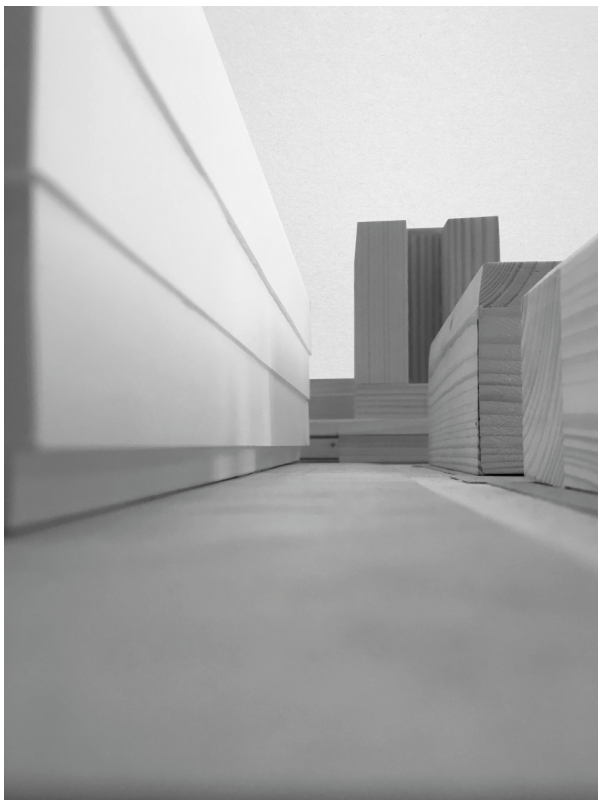
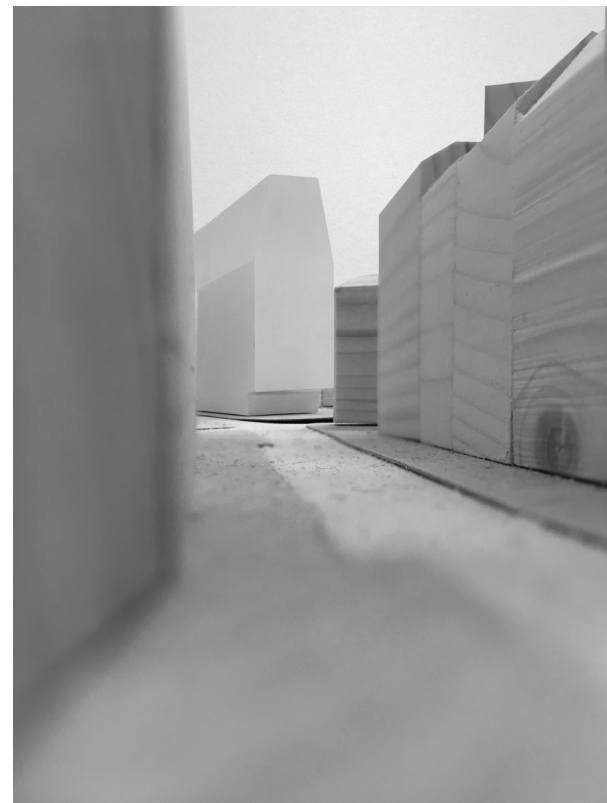
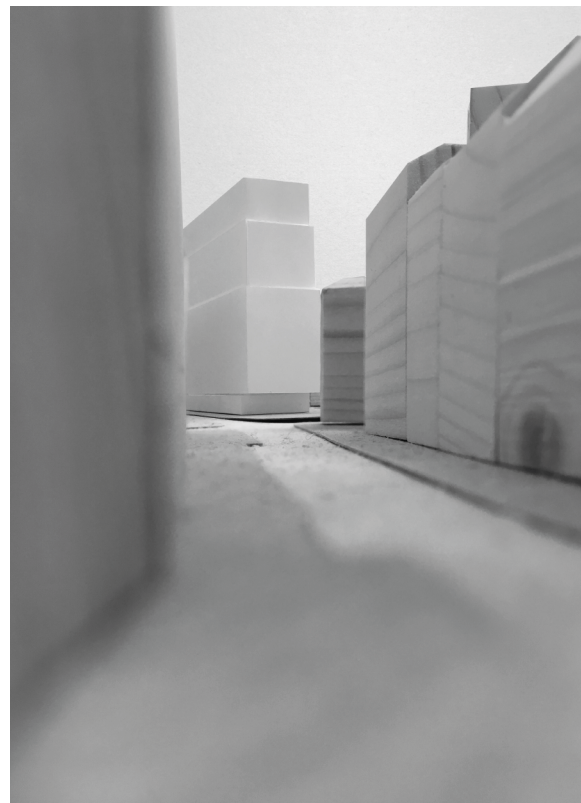

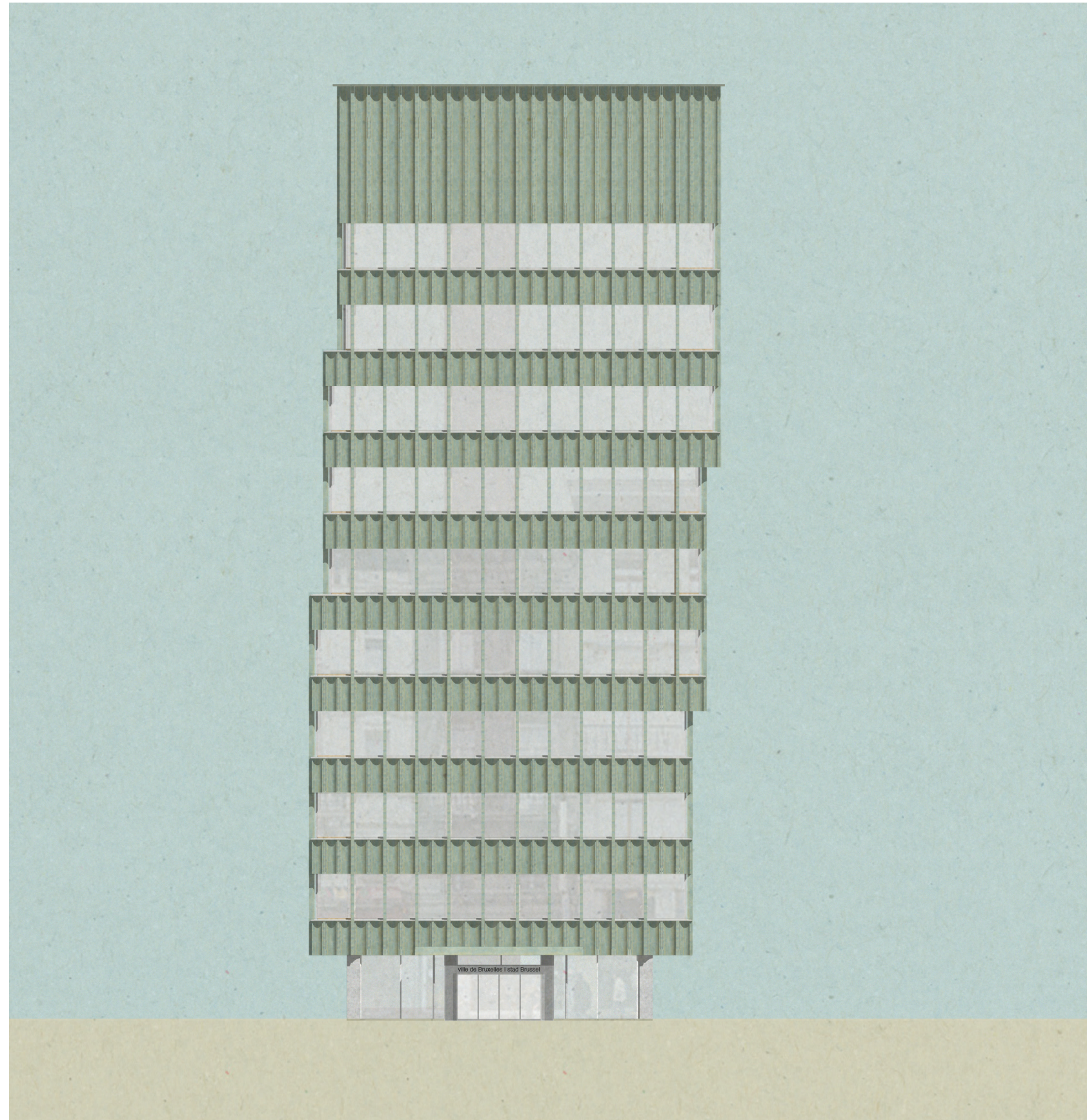

elevation south facade

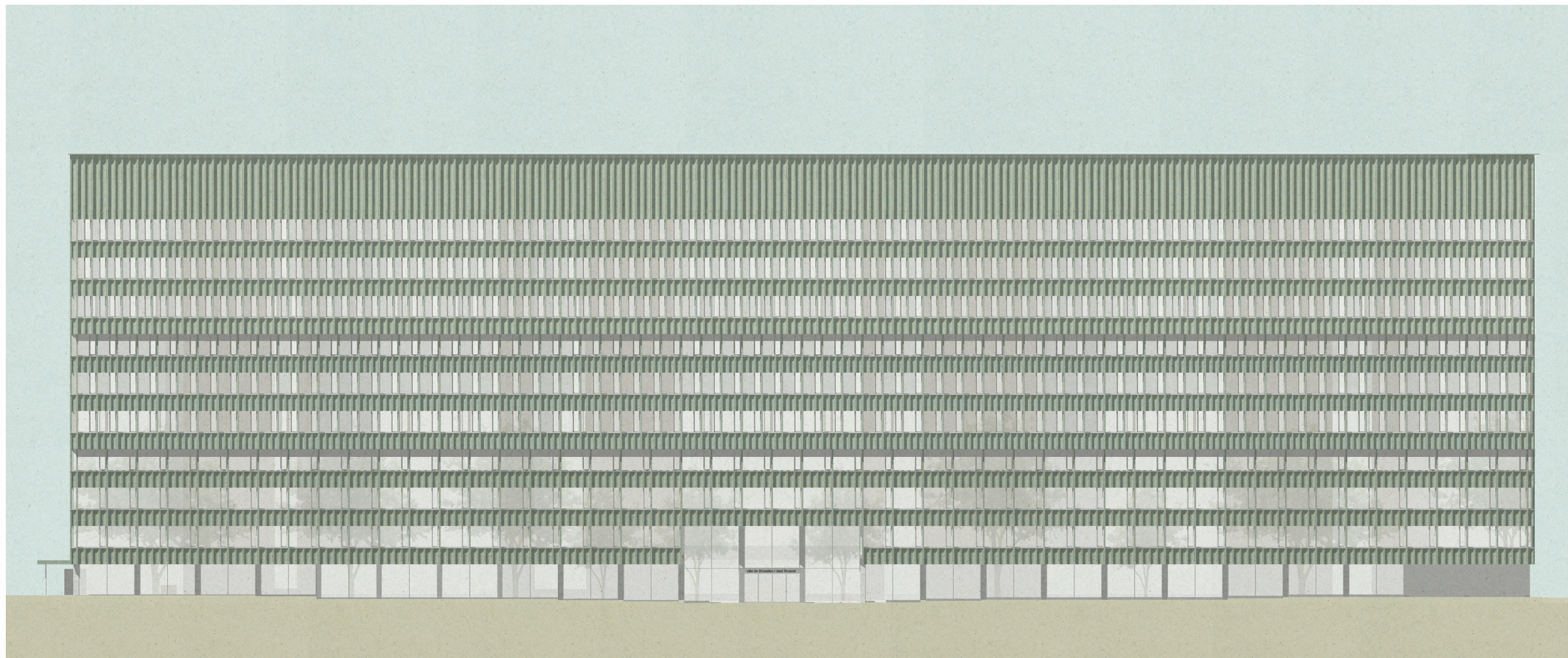

elevation south-east facade



Musee Cantonal des Beaux-arts,
Lausanne,
Barozzi / Veiga

Nottingham Contemporary,
Caruso st John

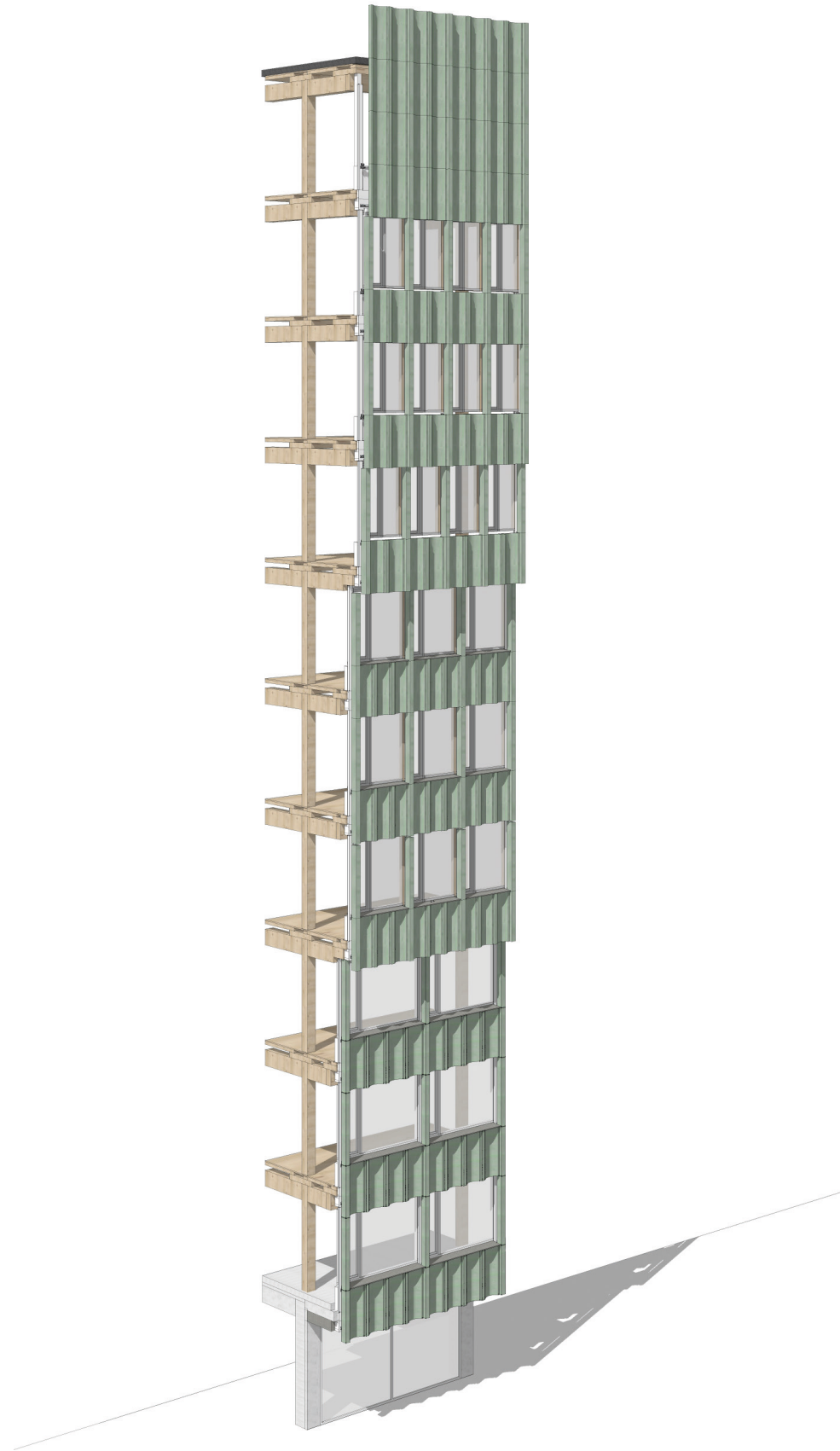

facade fragment

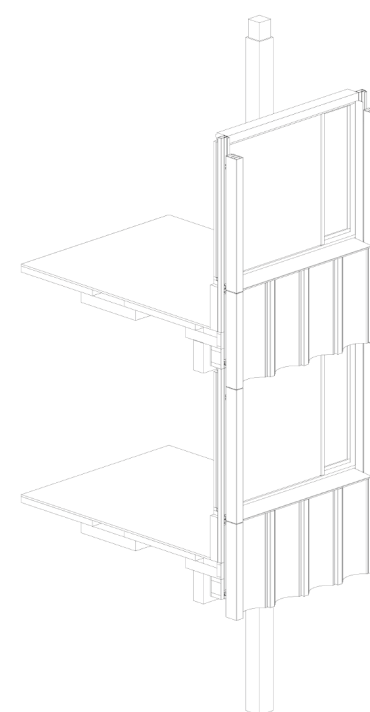
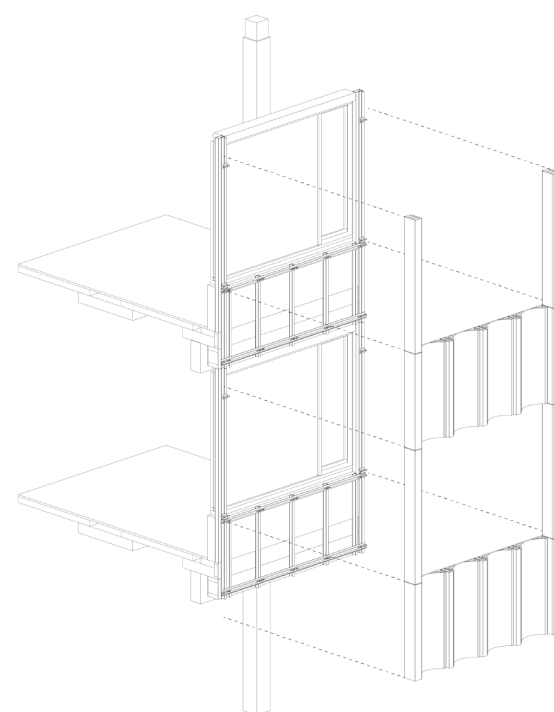
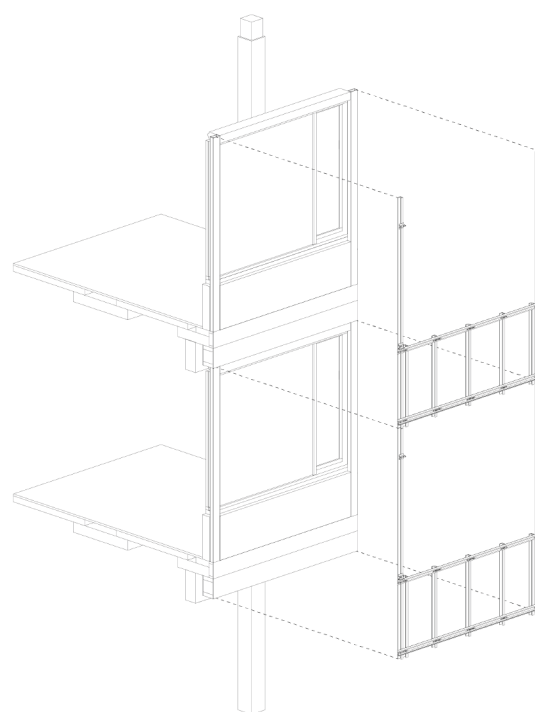
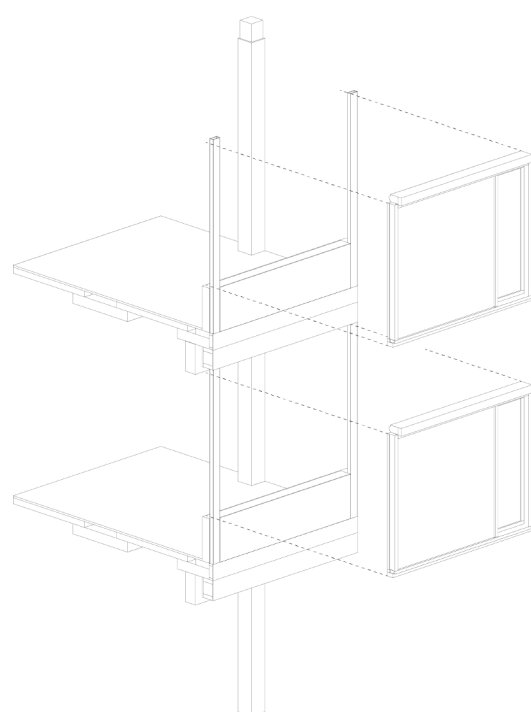
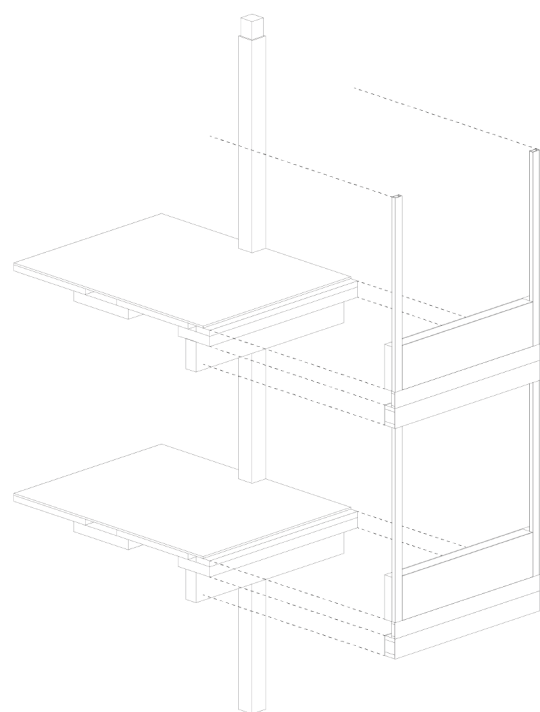

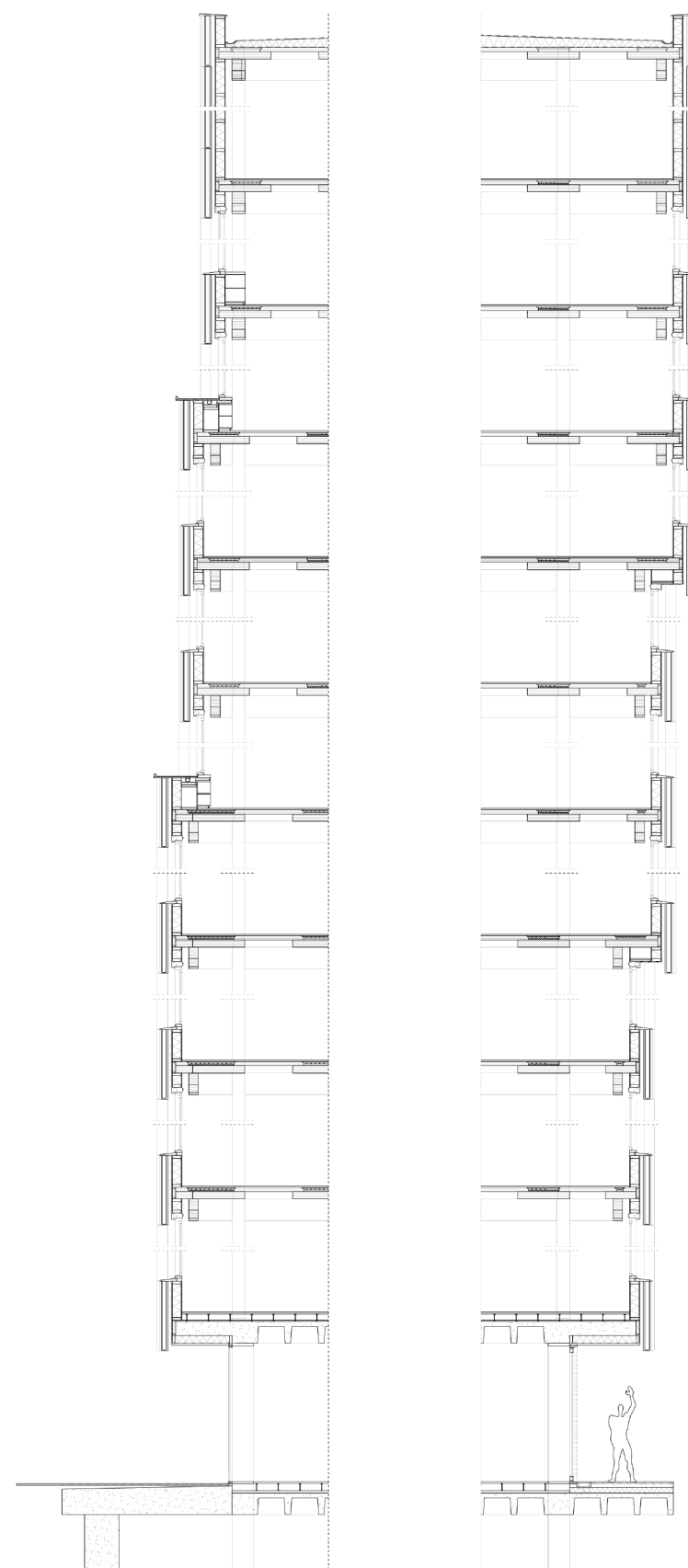

facade fragment



Tate St Ives, Jamie Fobert Architects



view from Visverkopersstraat

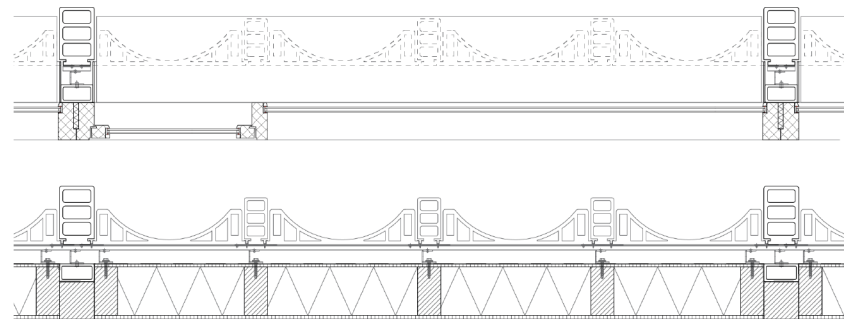
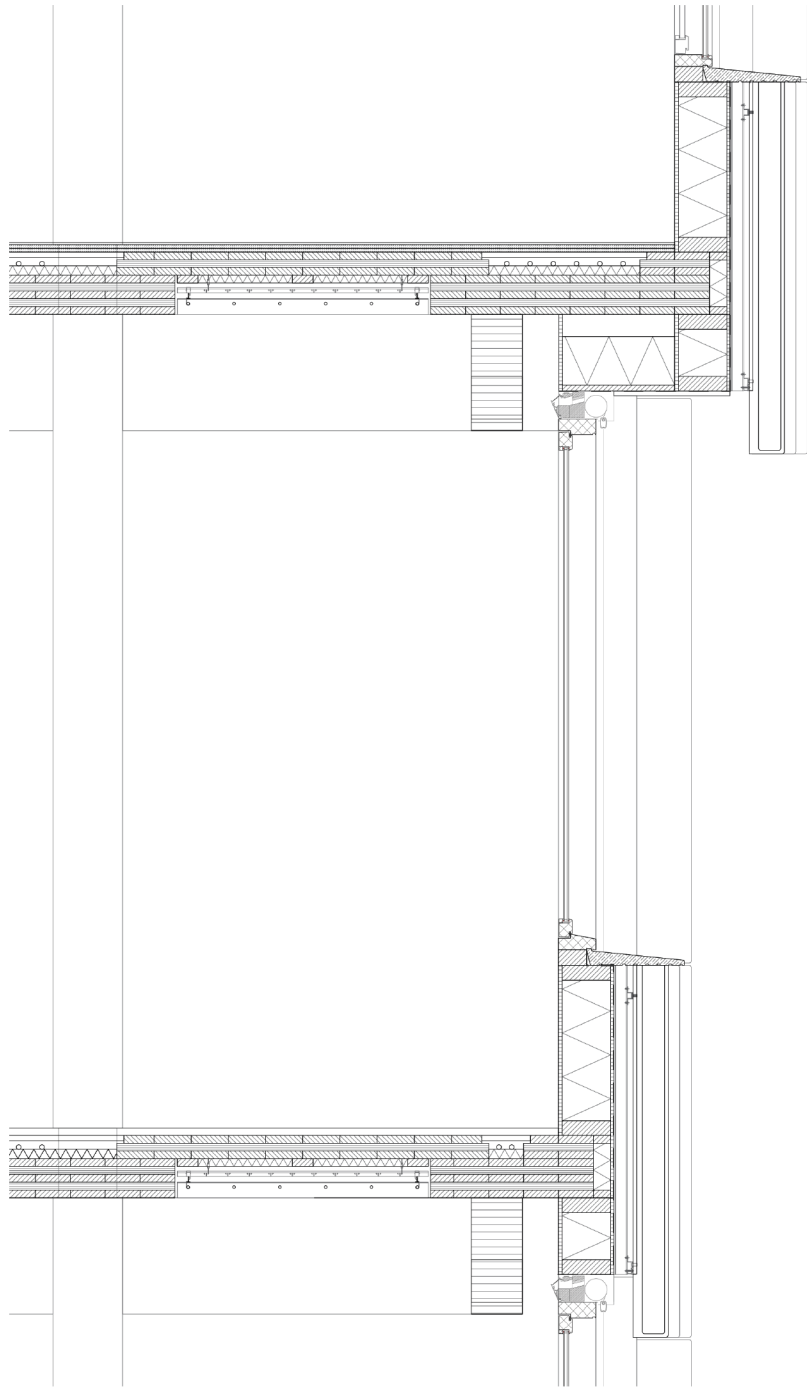
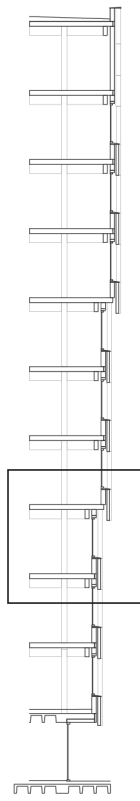

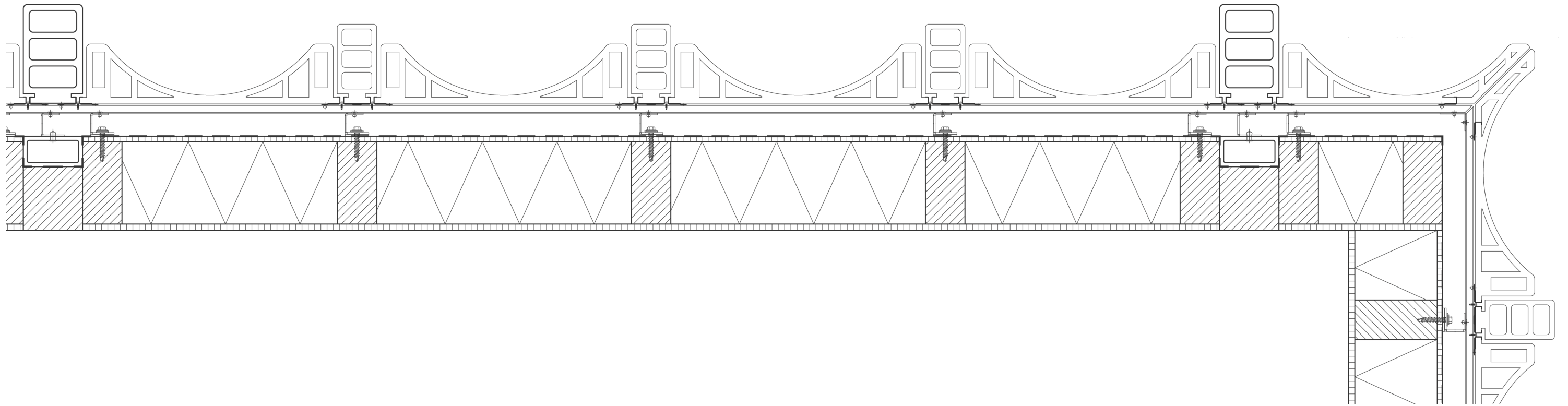
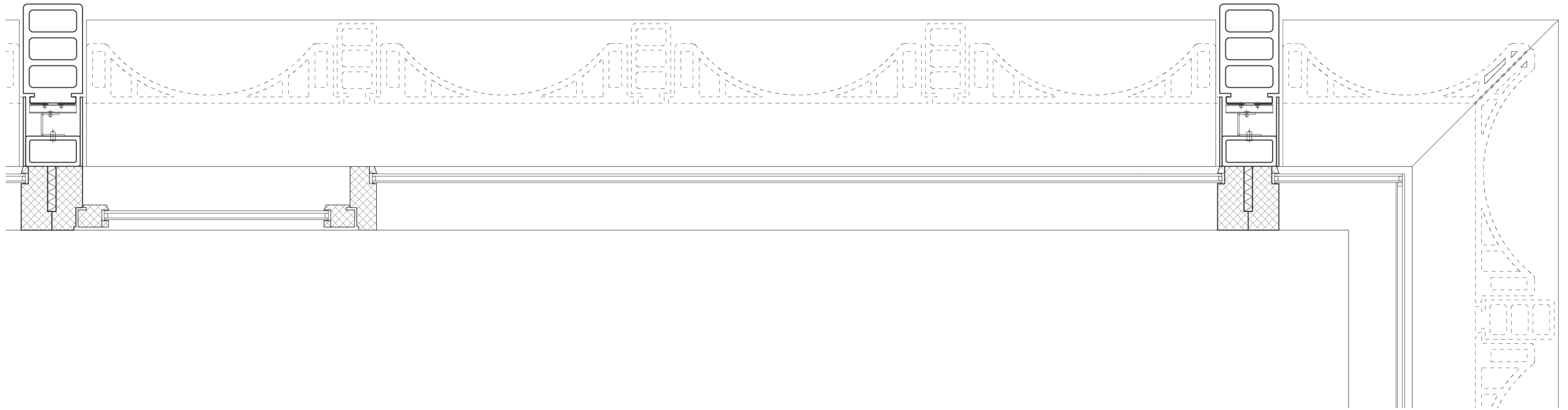

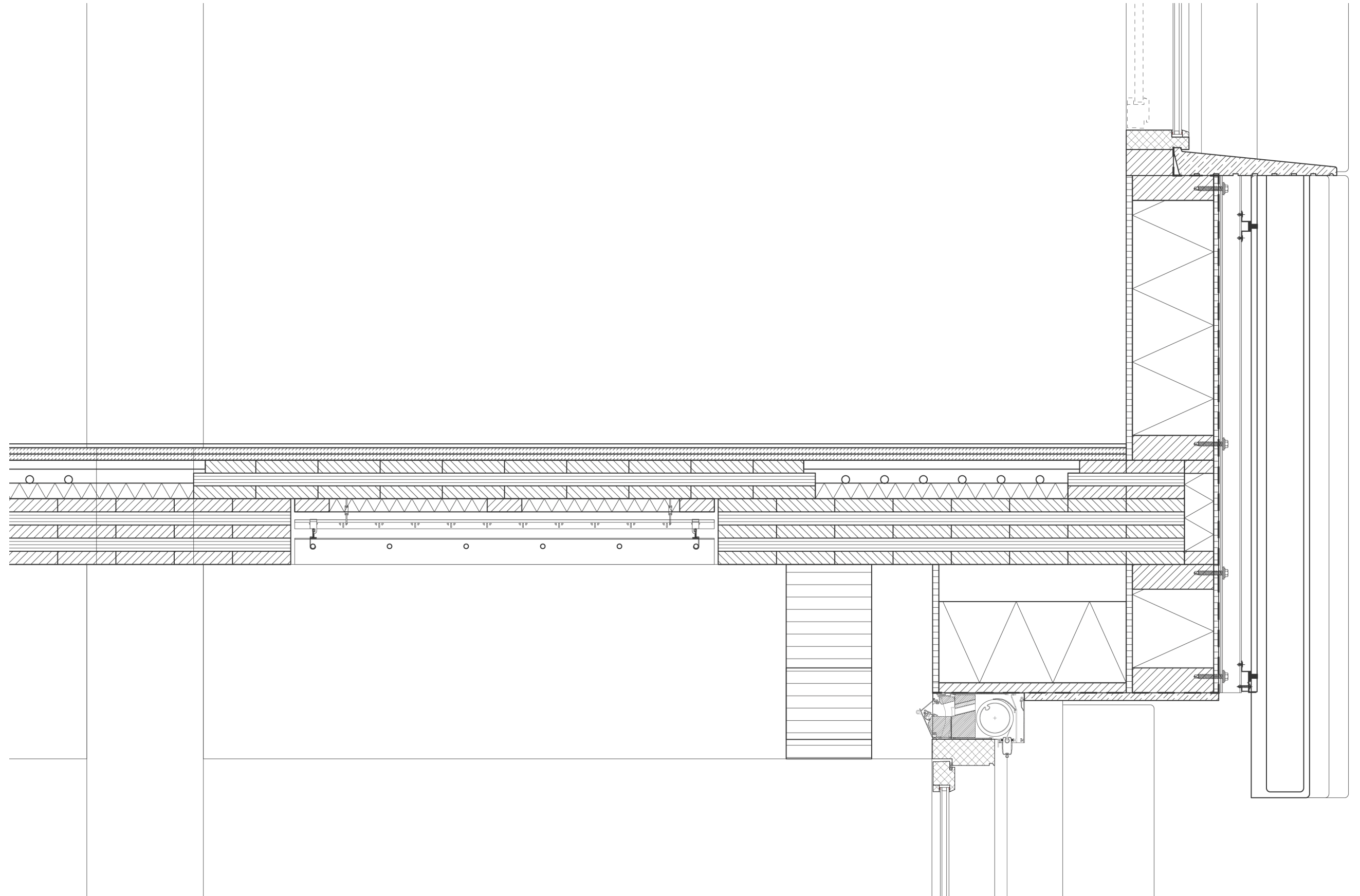
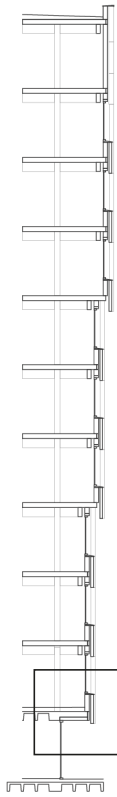

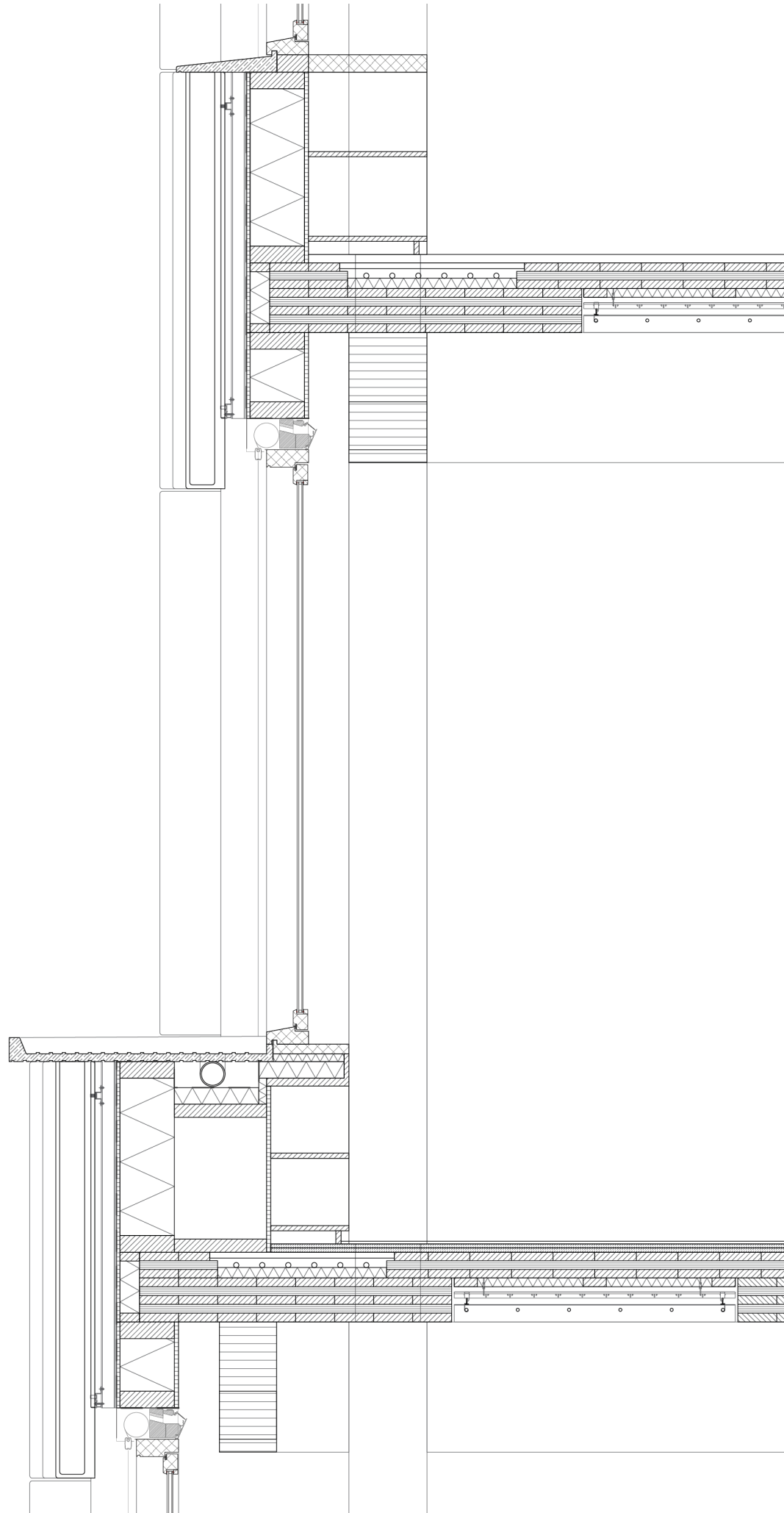
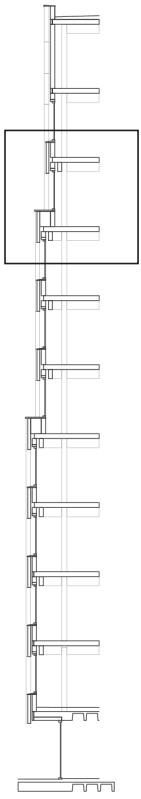

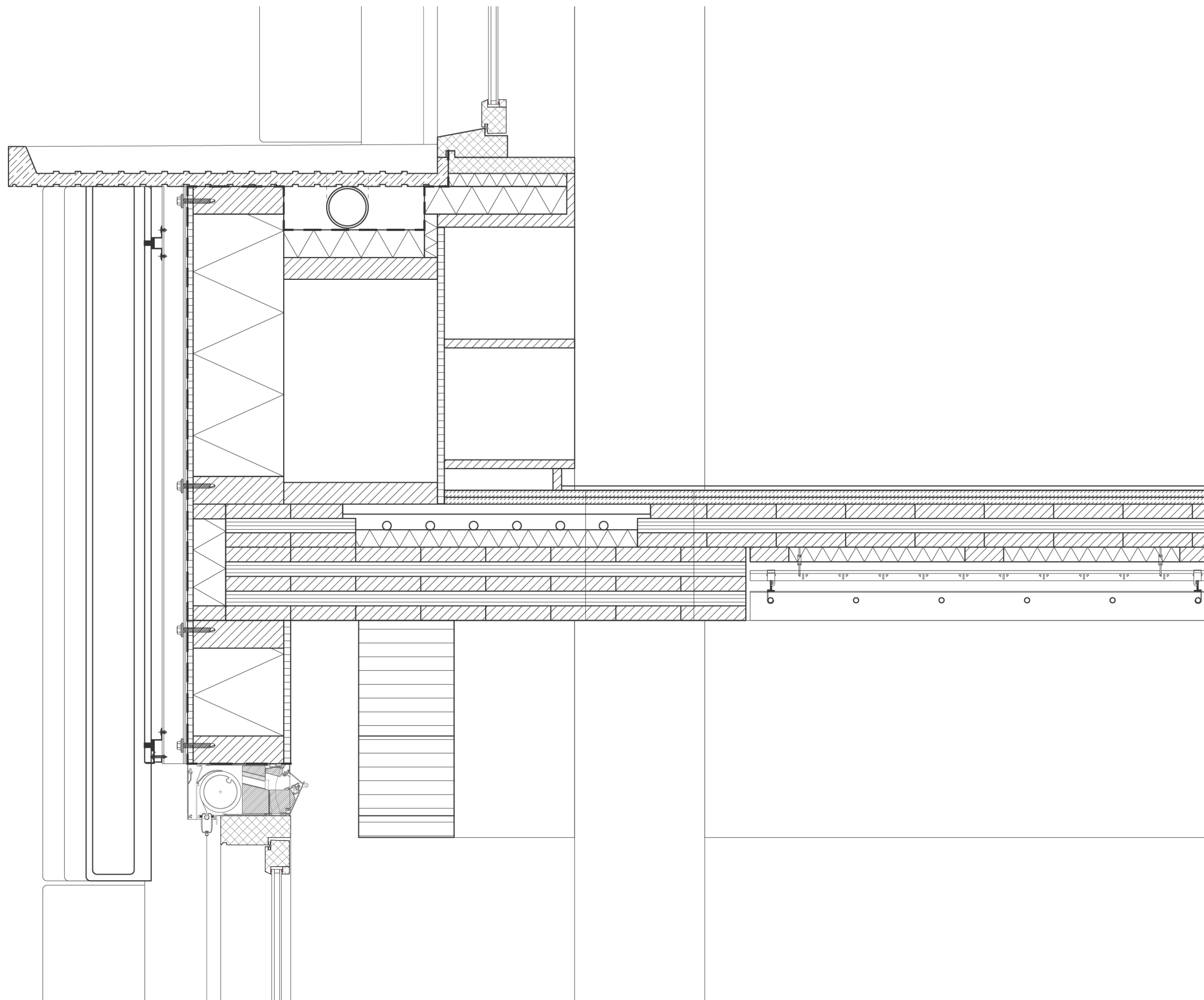
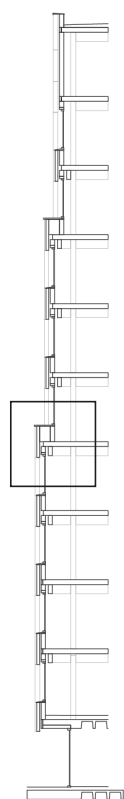

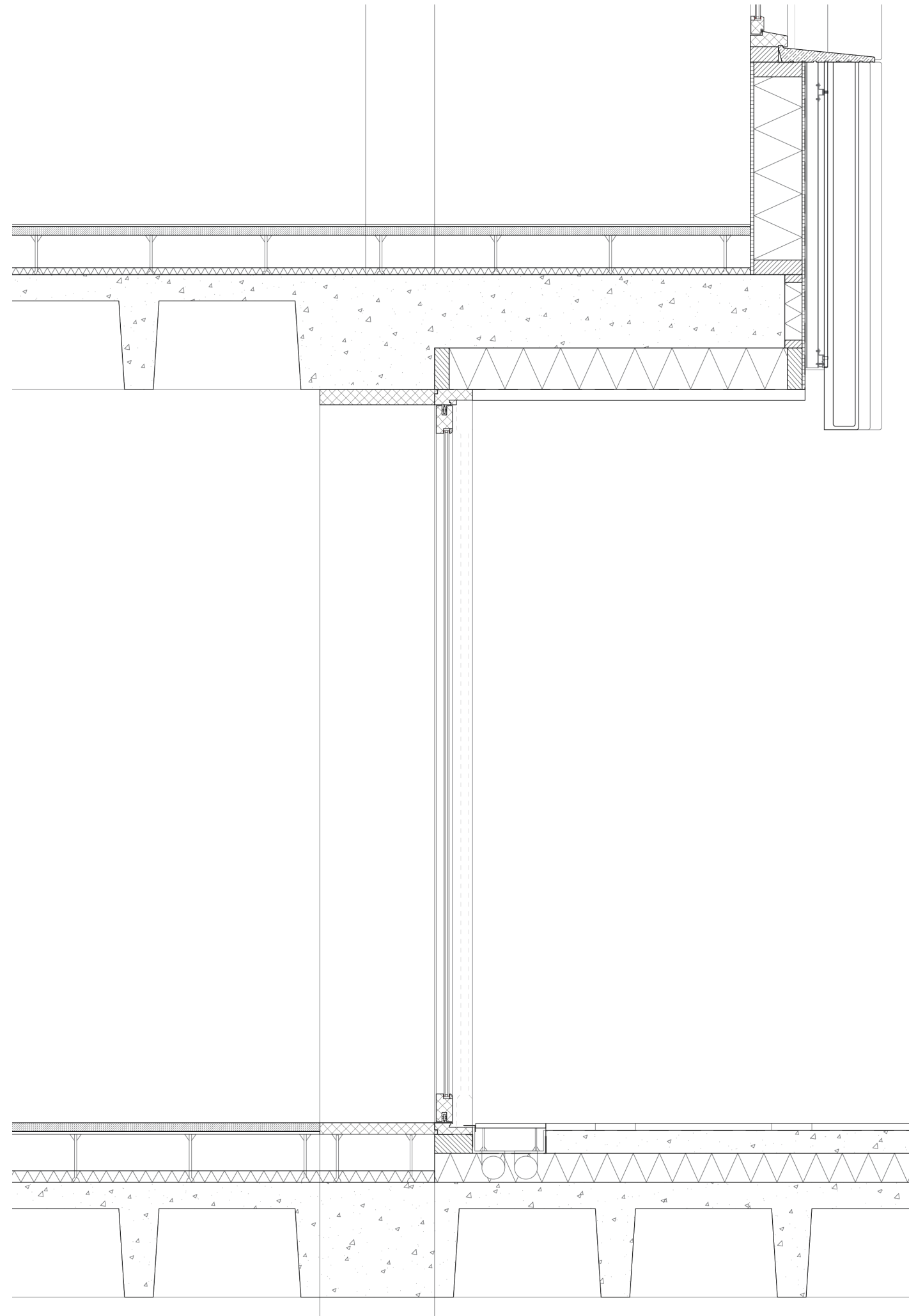
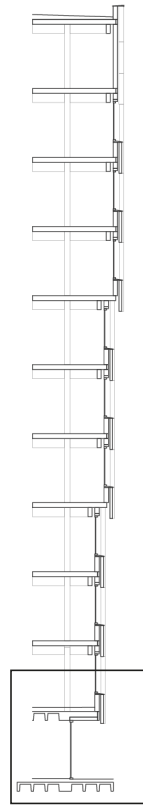

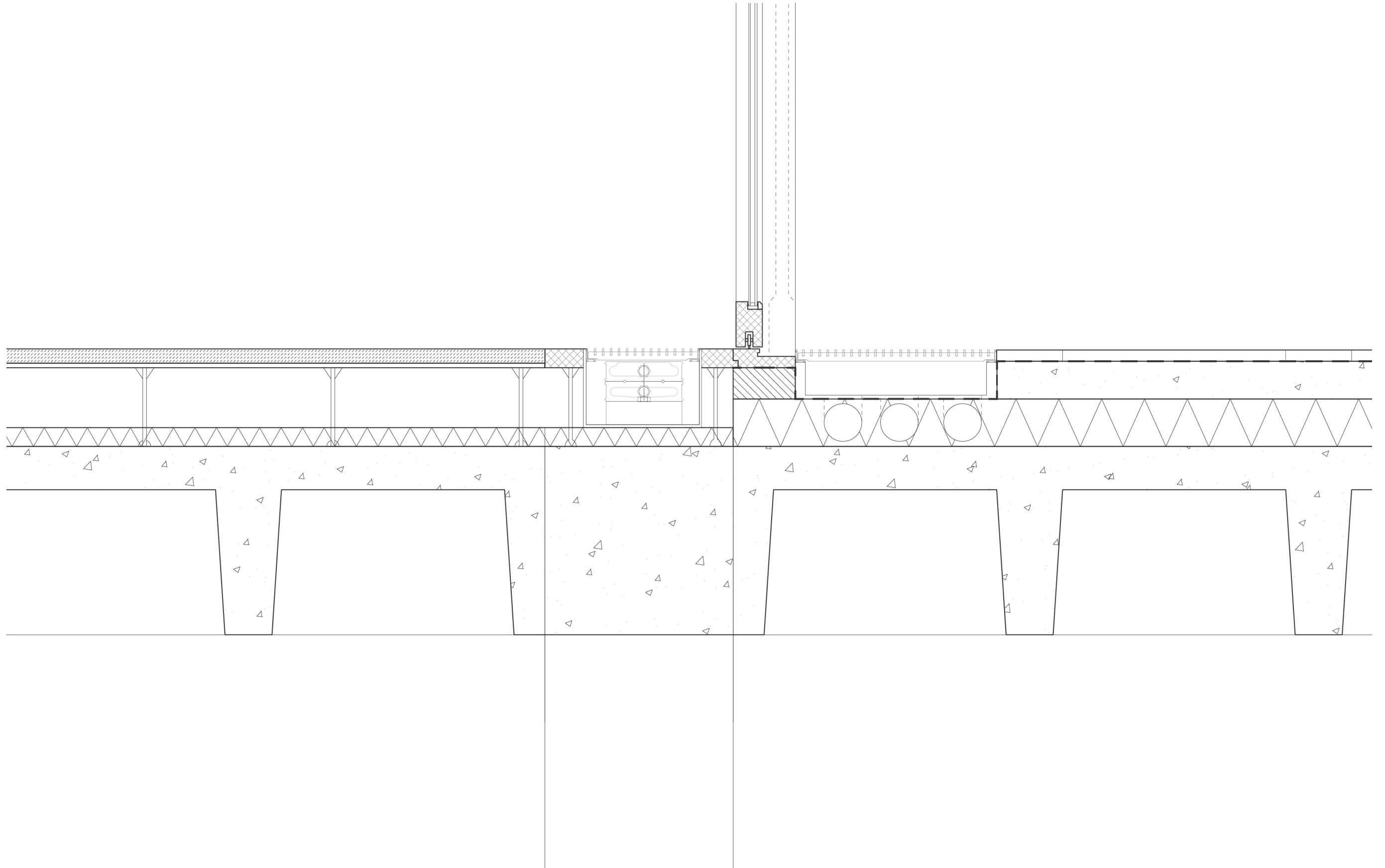
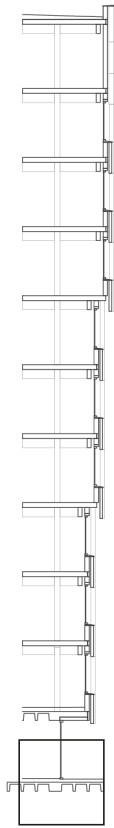

Reflection



view from Kiekenmarkt



view from Lakensestraat







Aalto University Undergraduate Centre, Finland