



TRANSFORMATION BY RUINATION

activation of centro gaitan

Methods and Analysis graduation studio:
Positions in Practice
Bogotá, Colombia

P5 presentation 27-06-2019



Bogotá, the city and its mountains



Bogotá, the city from its mountains



Transmilenio, the way to move 1.5 mil people a day



Car lanes become a bike circuit.



experimental workshop in Teusaquillo

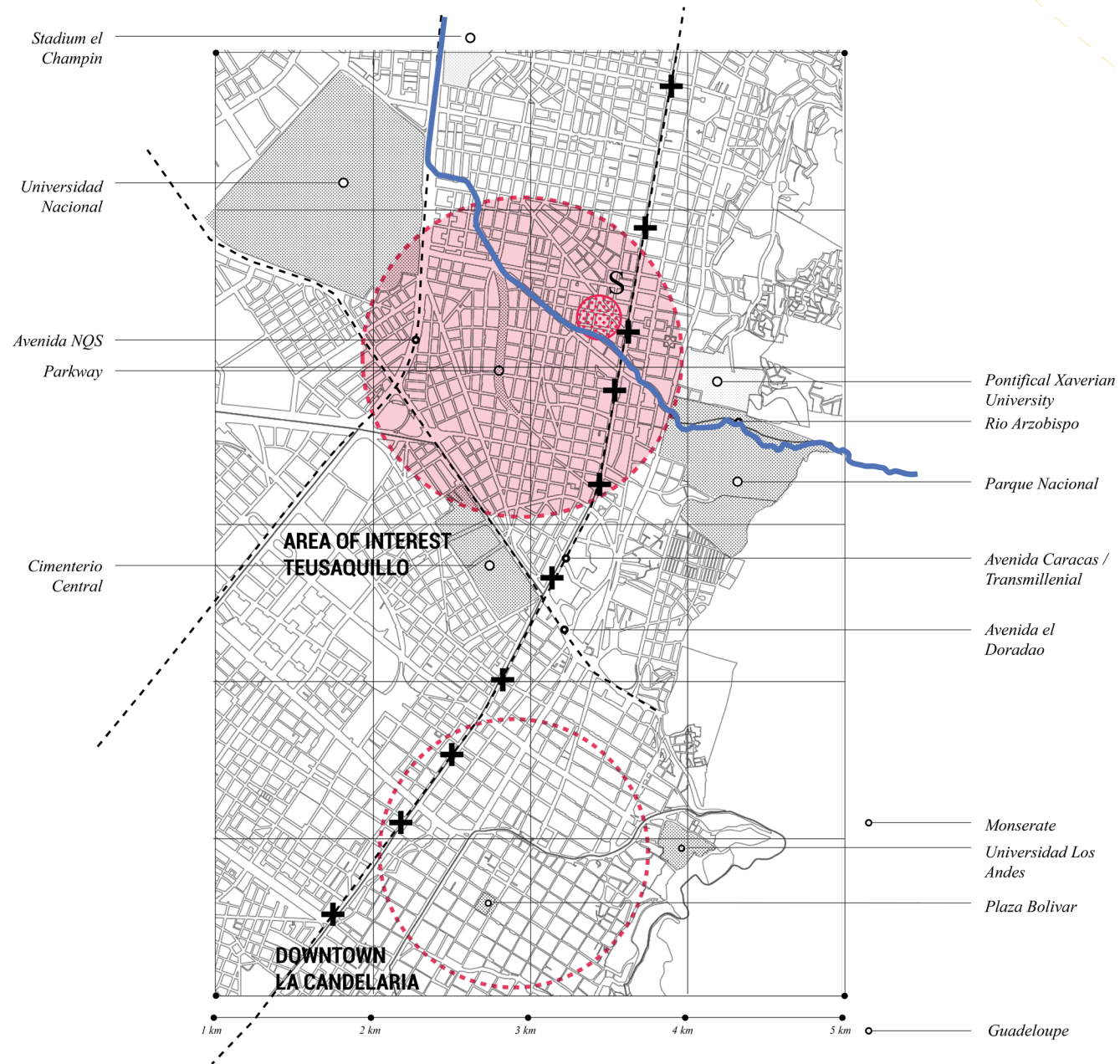

location in Bogota

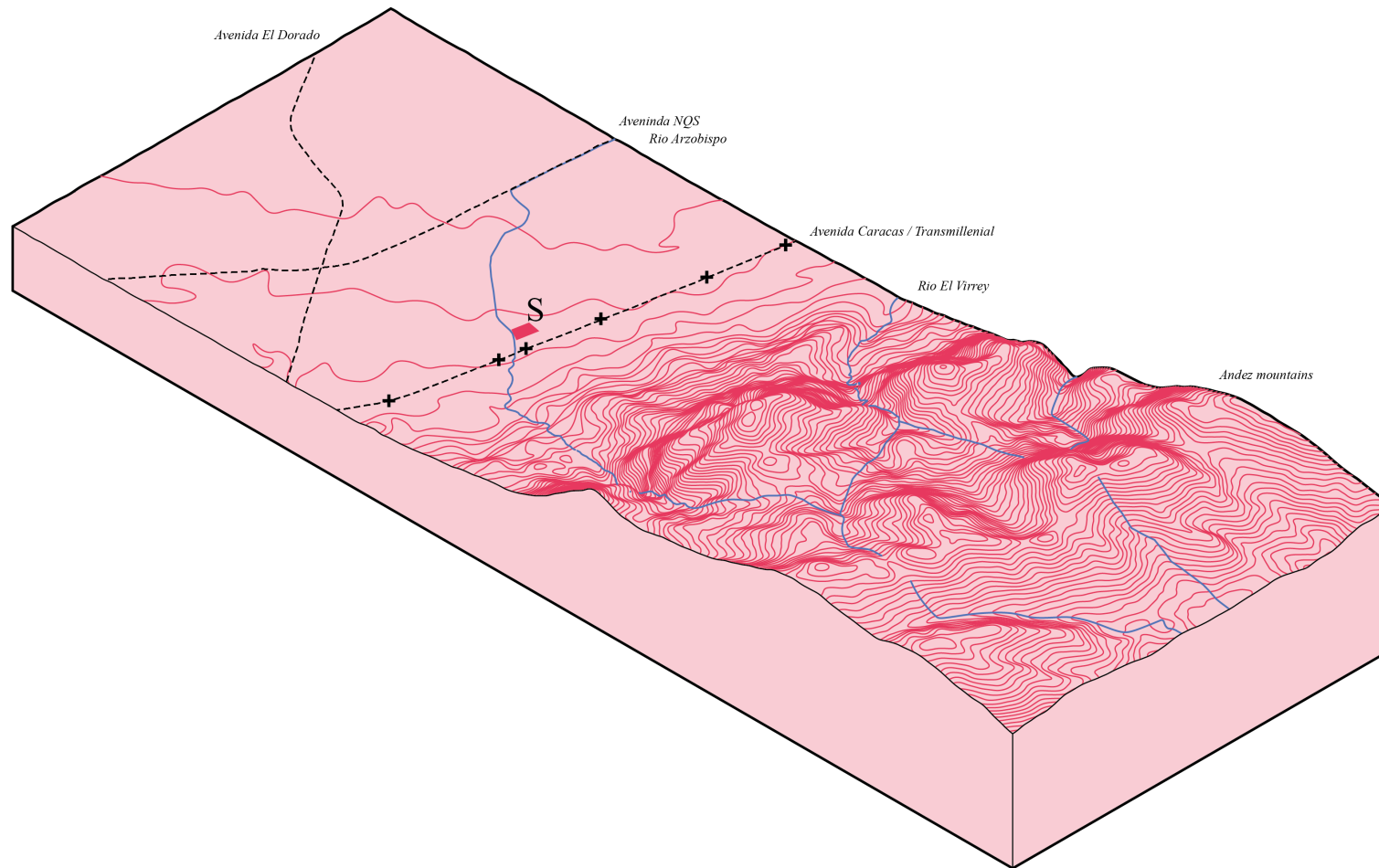

site in relation to the
mountains



mountains from Teusaquillo



river as highly potential area

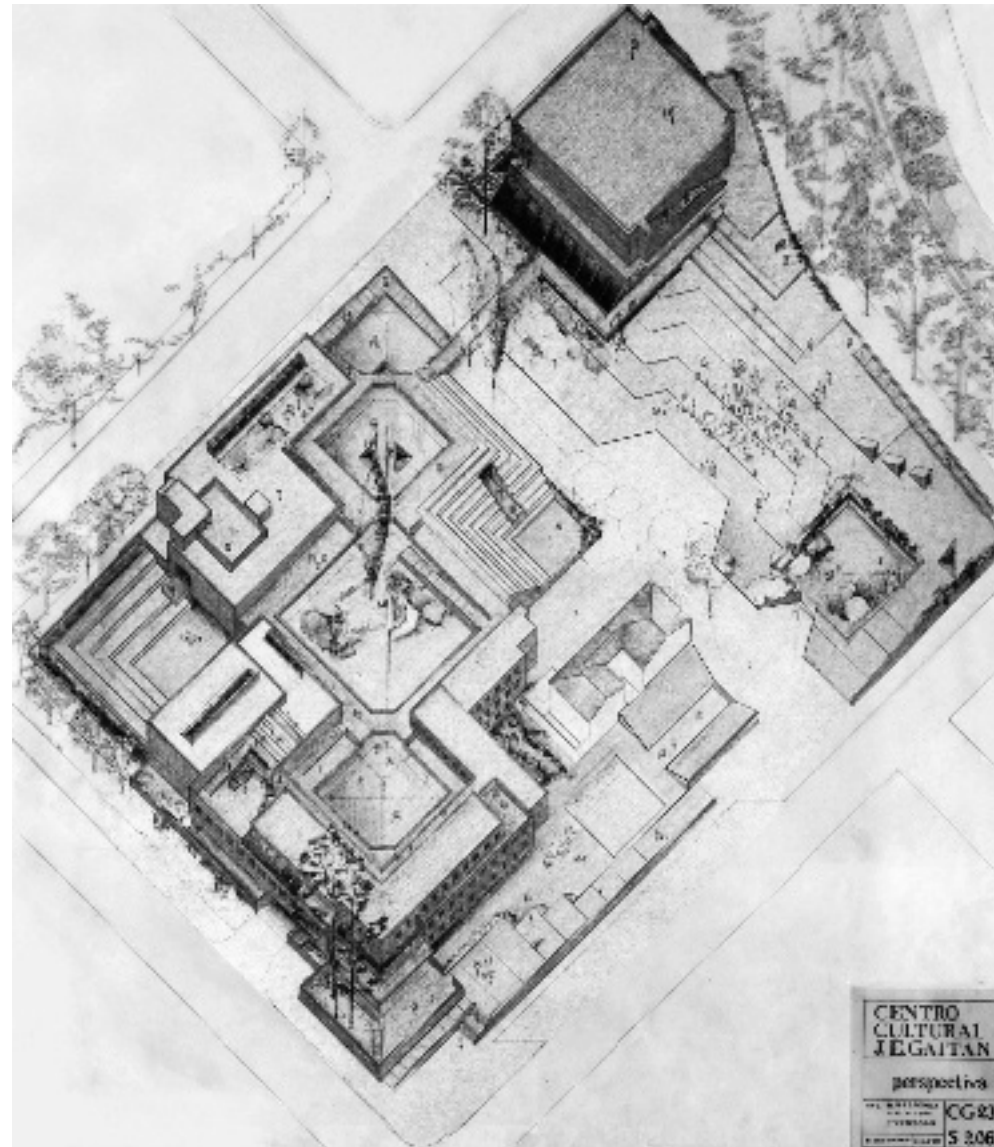

Centro Gaitán, along Rio Arzobispo



Jorge Eliécer Gaitán, presidential candidate in Colombia



El bogatazo, 10 hour riots



Rogelio Salmona, Colombian architect.

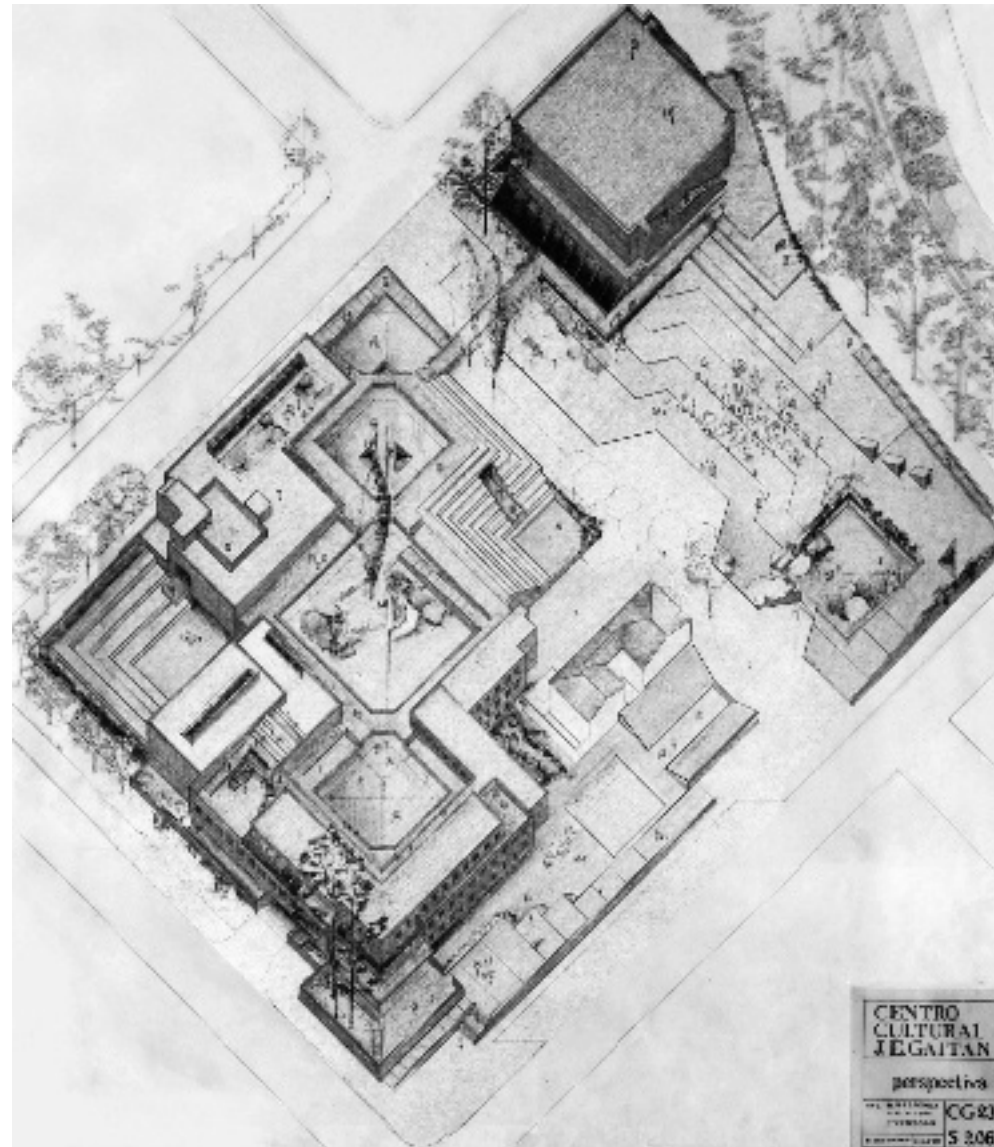

Design for Centro Gaitán

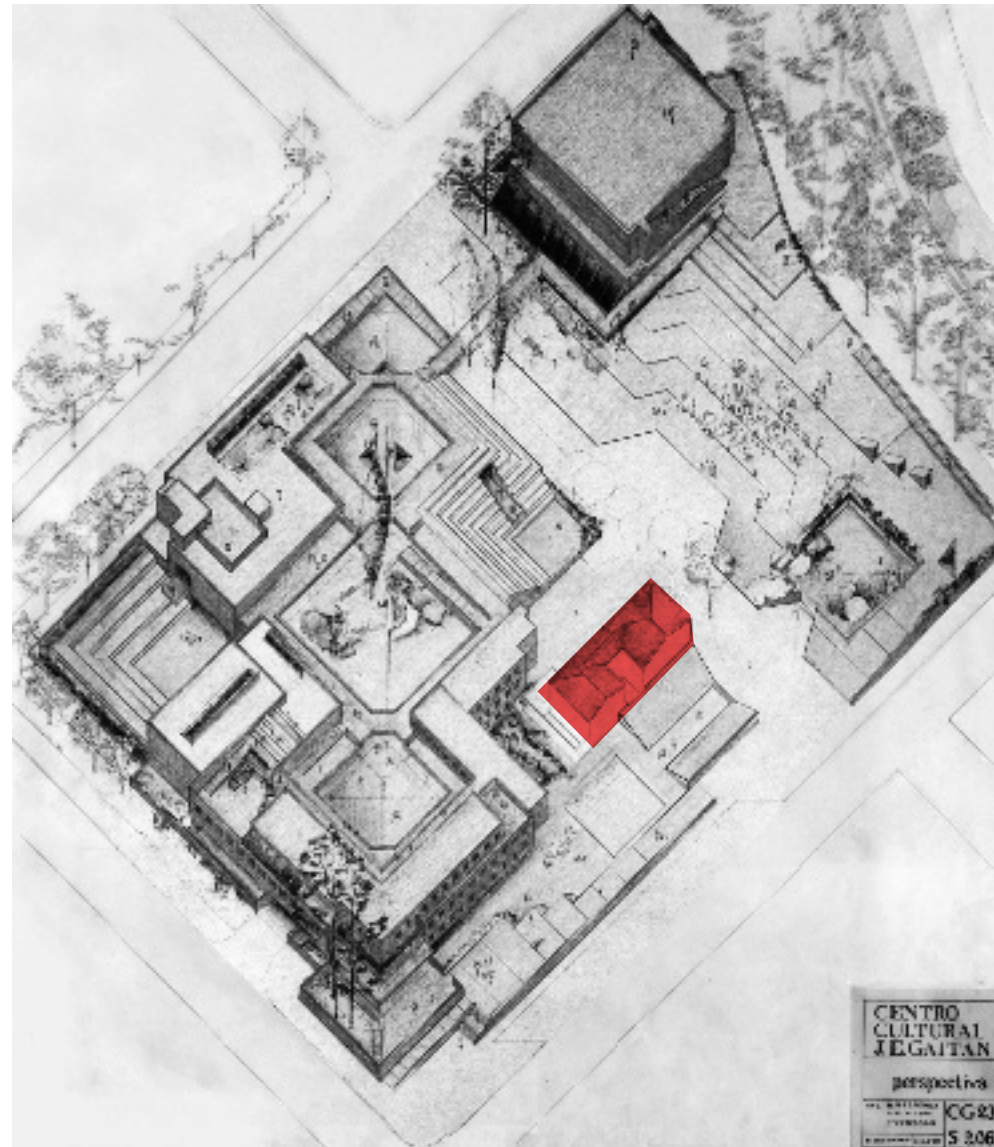

Design for Centro Gaitán

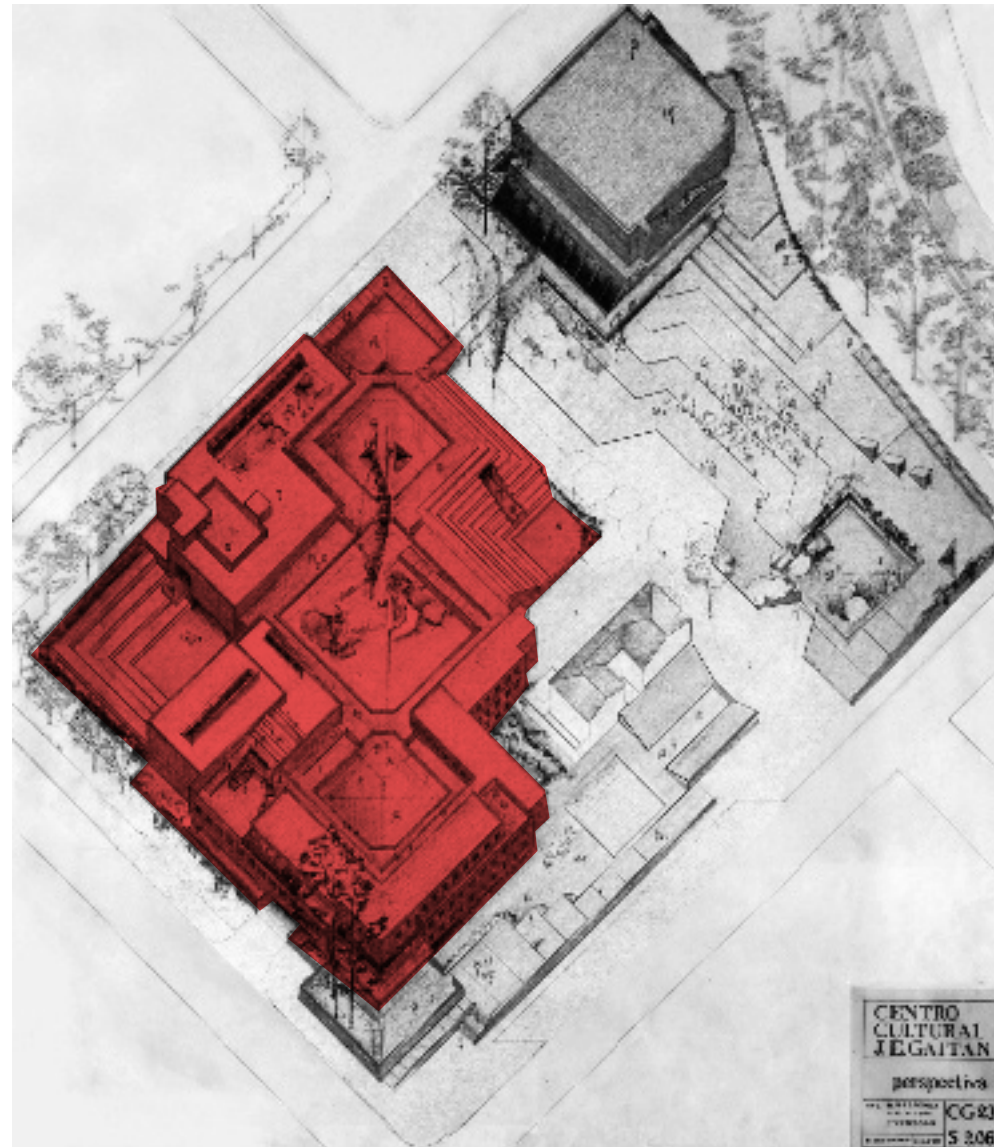

Design for Centro Gaitán

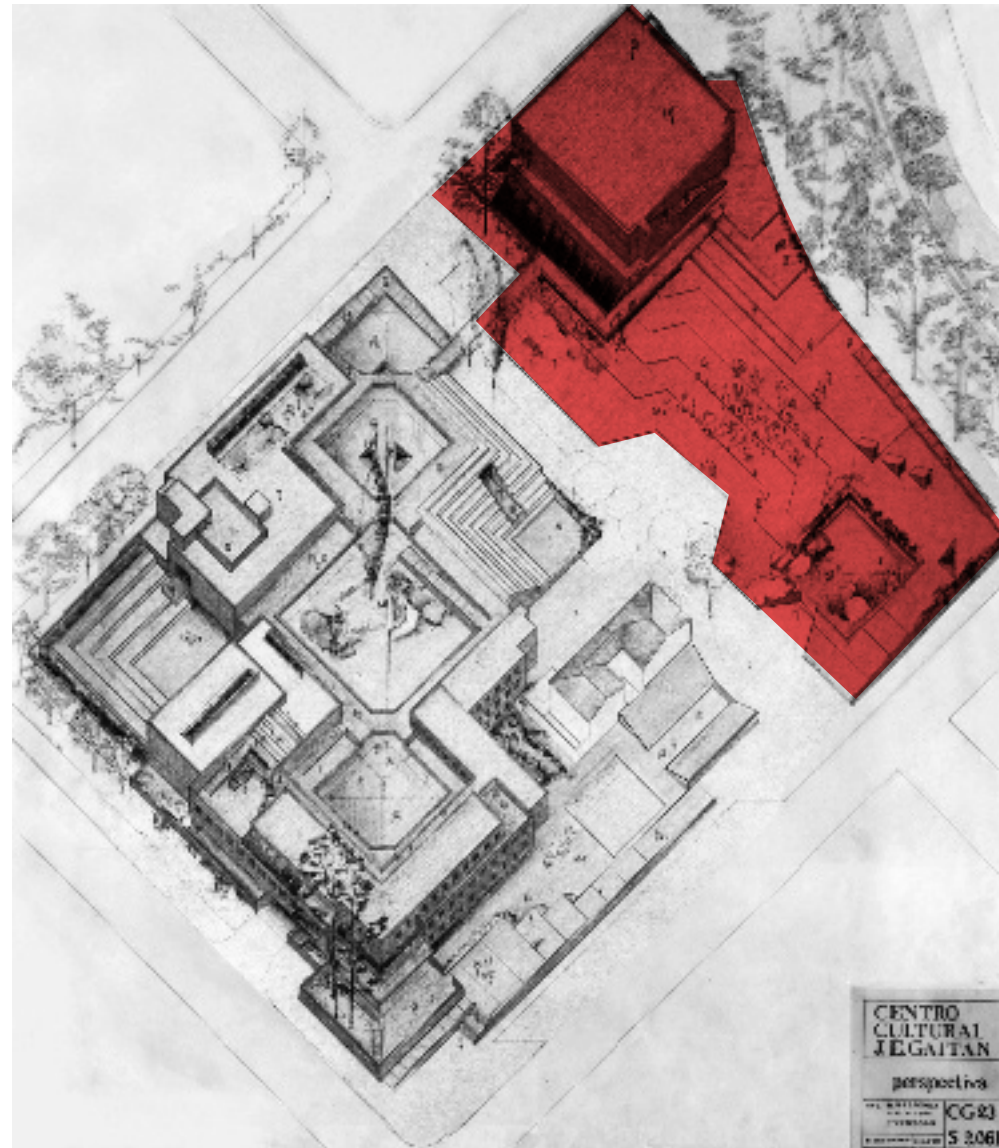

Design for Centro Gaitán

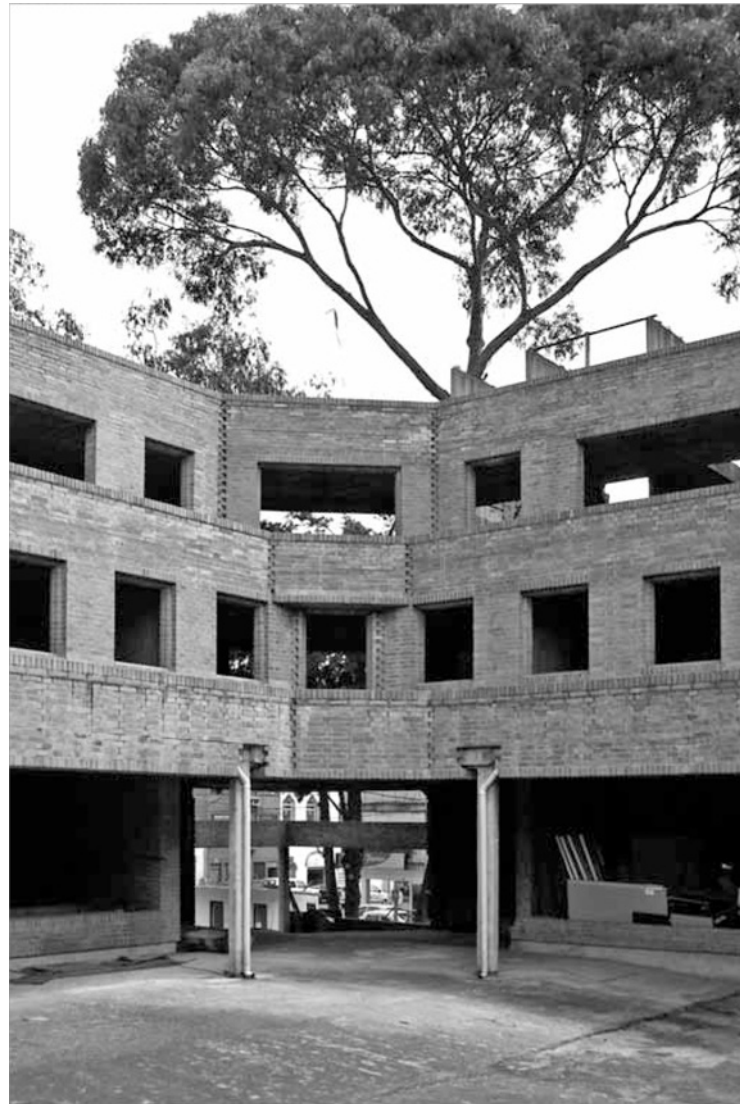

current state, national
monument



current state, grave of gaitan



current state, fenced since
1996



current state



current state



current state



stairs of Centro Gaitan in a state of in-betweenness, in
between construction and destruction.



How can an architect deal with a vacant building, and create a place where the relationship between people, place and time is central?



SITE

RIO ARZOBISPO

TRANSMILENIO

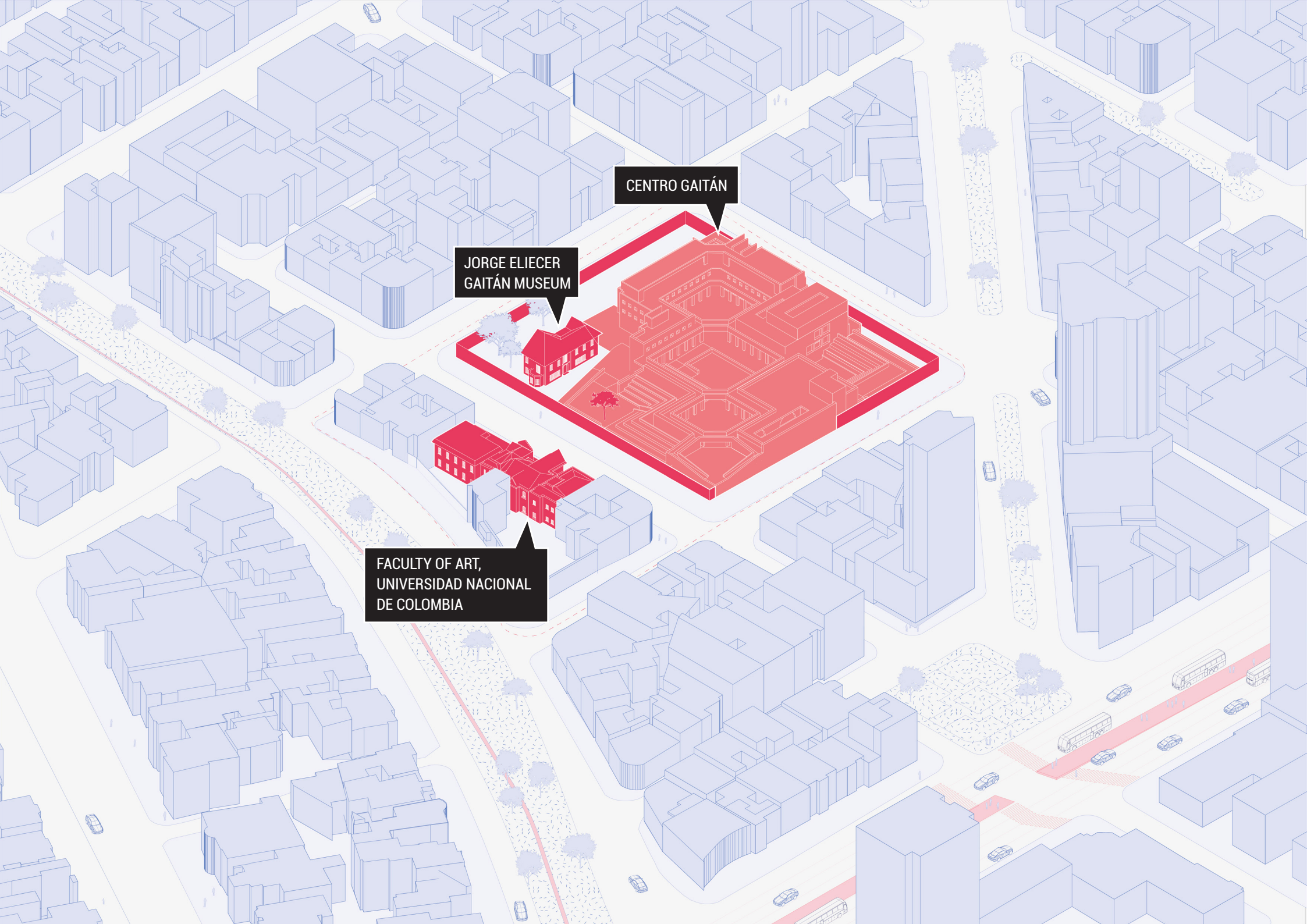

CENTRO GAITÁN

JORGE ELIECER
GAITÁN MUSEUM

FACULTY OF ART,
UNIVERSIDAD NACIONAL
DE COLOMBIA

An isometric map of a city grid, likely Bogotá, Colombia. Most buildings are rendered in light blue. Several buildings are highlighted in red, indicating specific locations of interest. These include a large complex in the top left, a tall building in the top center, a large central complex, a building in the bottom left, a building in the bottom center, and a tall building in the bottom right. A road with cars and a bus runs diagonally from the bottom left towards the center. A red dashed line outlines a central area containing several of the highlighted buildings.

TEINCO INDUSTRIAL
TECHNOLOGY SCHOOL

CENDA UNIVERSITY

COOPERATIVE
UNIVERSITY OF
COLOMBIA

CASA TEATRO
DE BOGOTÁ

FACULTY OF ART,
UNIVERSIDAD NACIONAL
DE COLOMBIA

COOPERATIVE
UNIVERSITY OF
COLOMBIA

UNINPAHU PRODUCTION
CENTER FOR GRAPHIC
ARTS

COOPERATIVE
UNIVERSITY OF
COLOMBIA

COLOMBIA UNIVERSITY

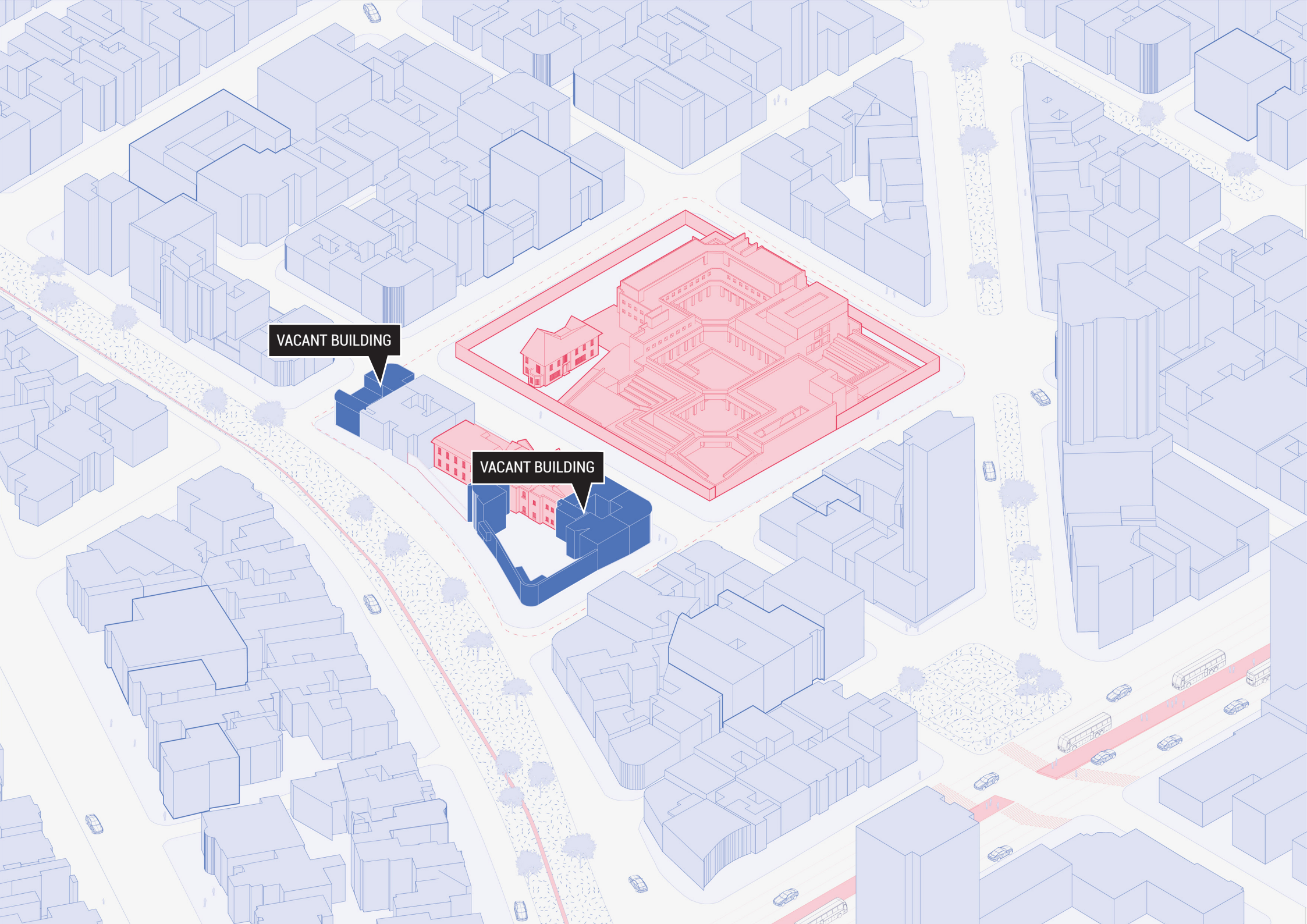

VACANT BUILDING

VACANT BUILDING

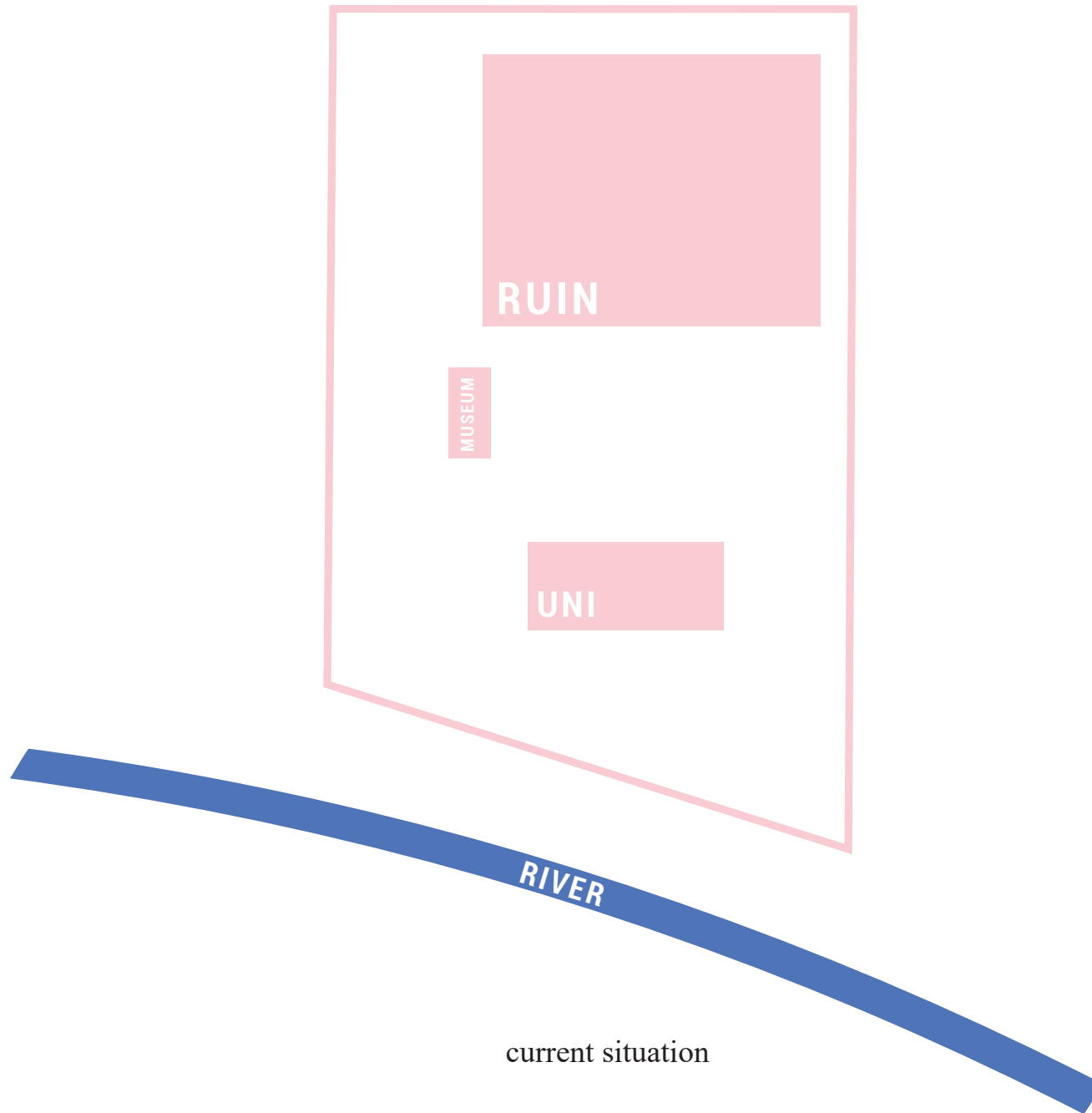

current situation

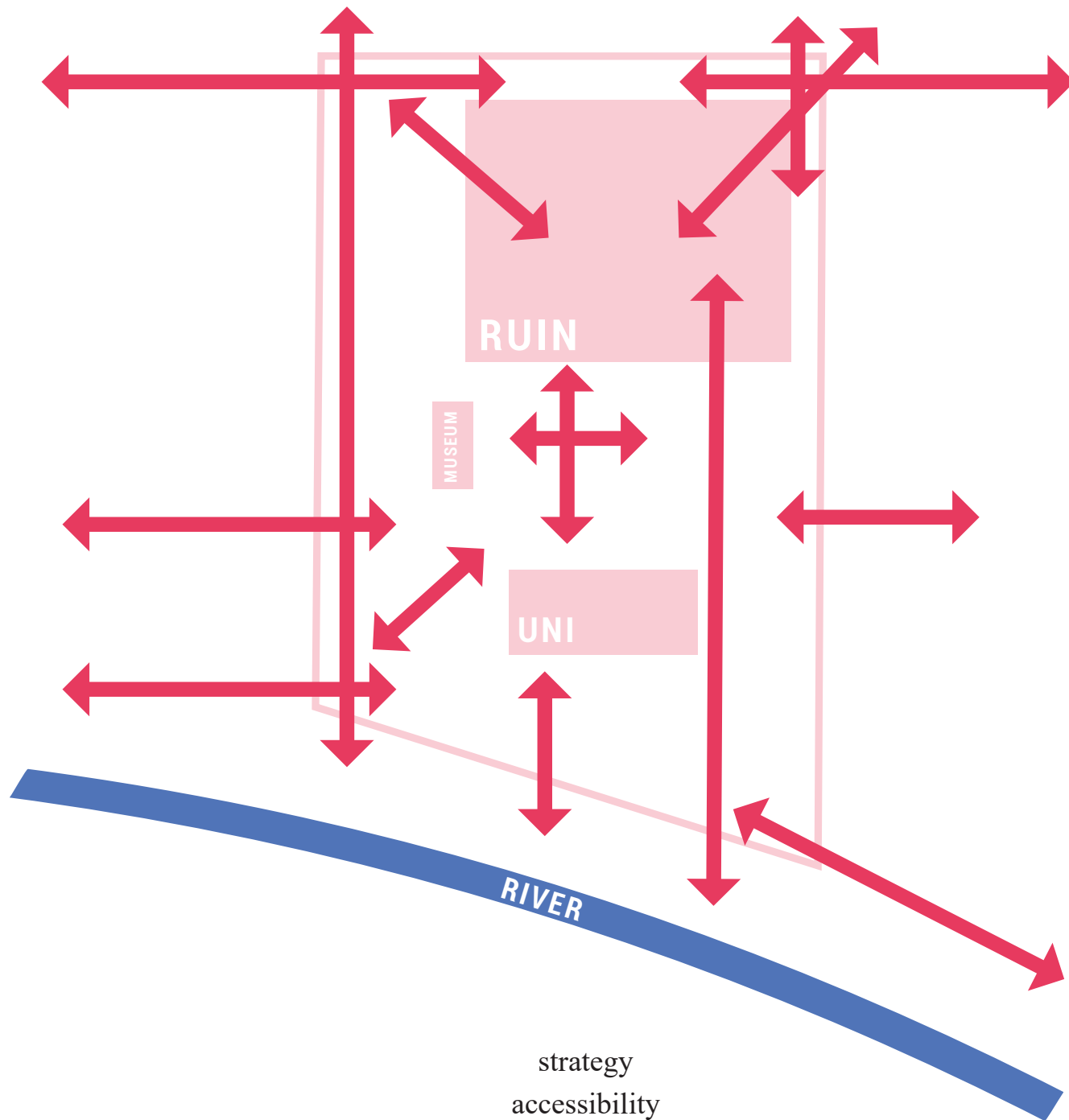

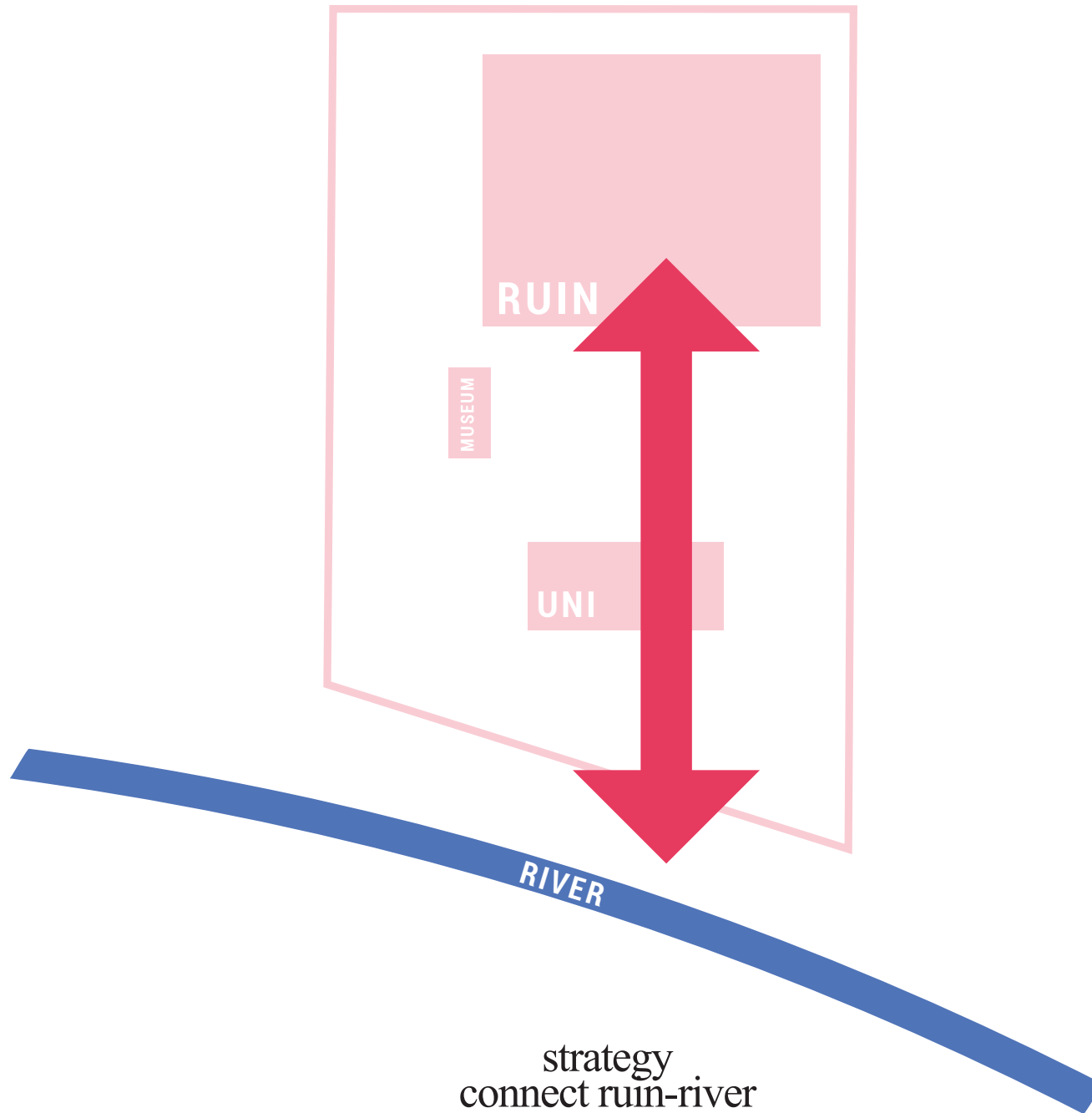

strategy
connect ruin-river

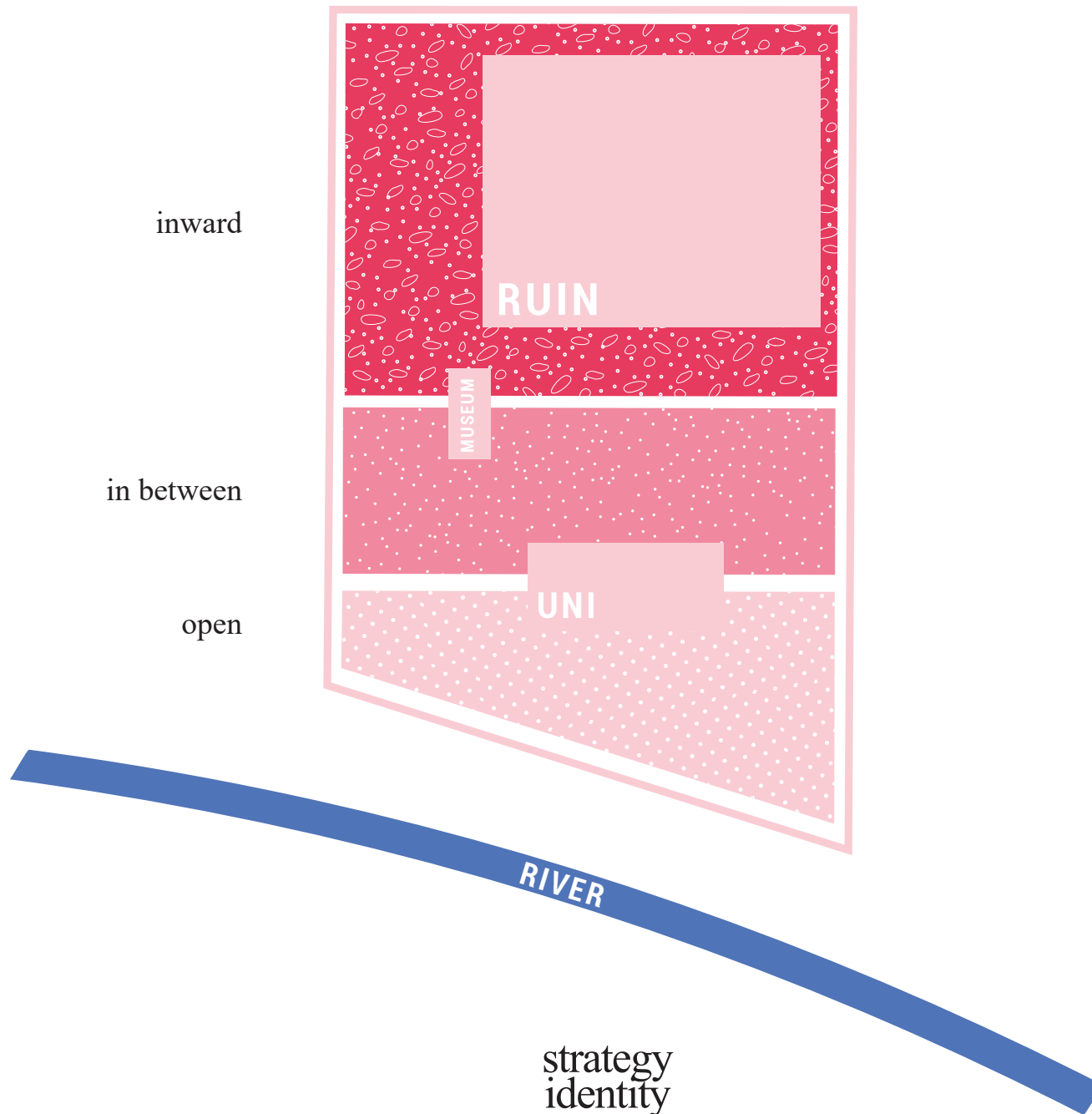

I am proposing *transformation* by **ruination**,
I create *accessibility* in the form of **platforms**,
space for observation in the form of **plateaus**,
and *collective space* in the form of **plazas**.



current situation

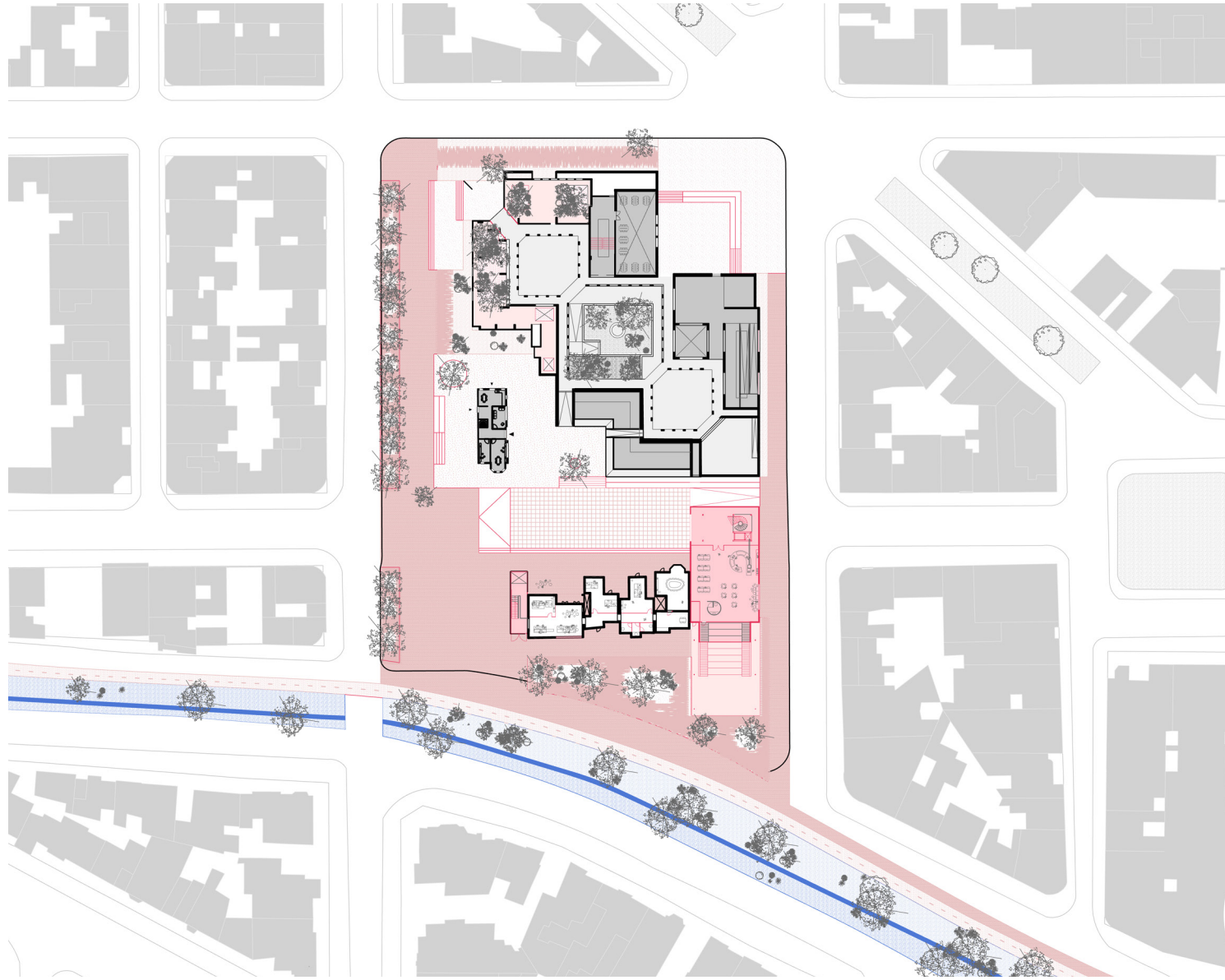

new situation

RUINATION

RUINATION

CENTRO GAITÁN

JORGE ELIECER
GAITÁN MUSEUM

FACULTY OF ART,
UNIVERSIDAD NACIONAL
DE COLOMBIA

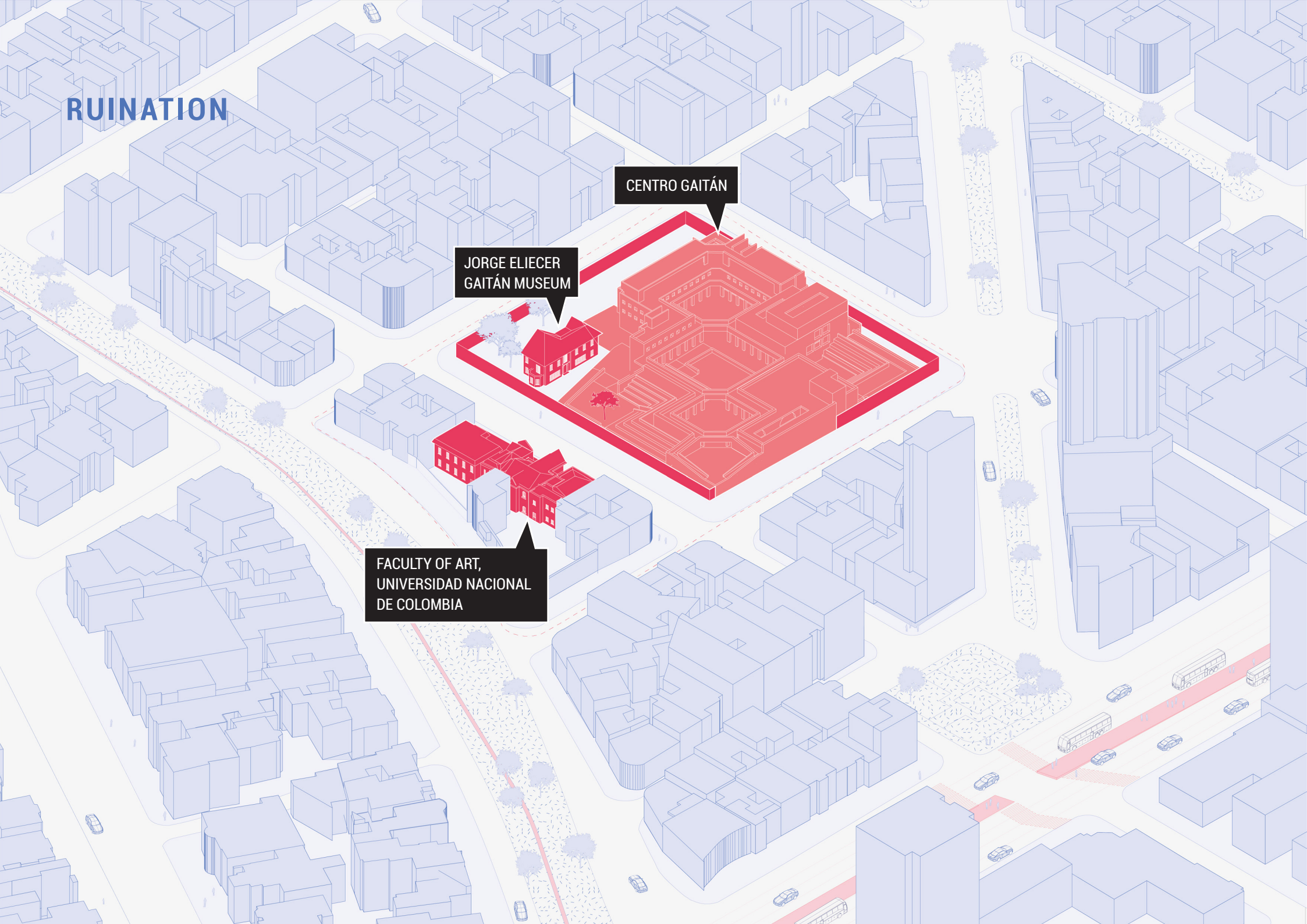

RUINATION



RUINATION

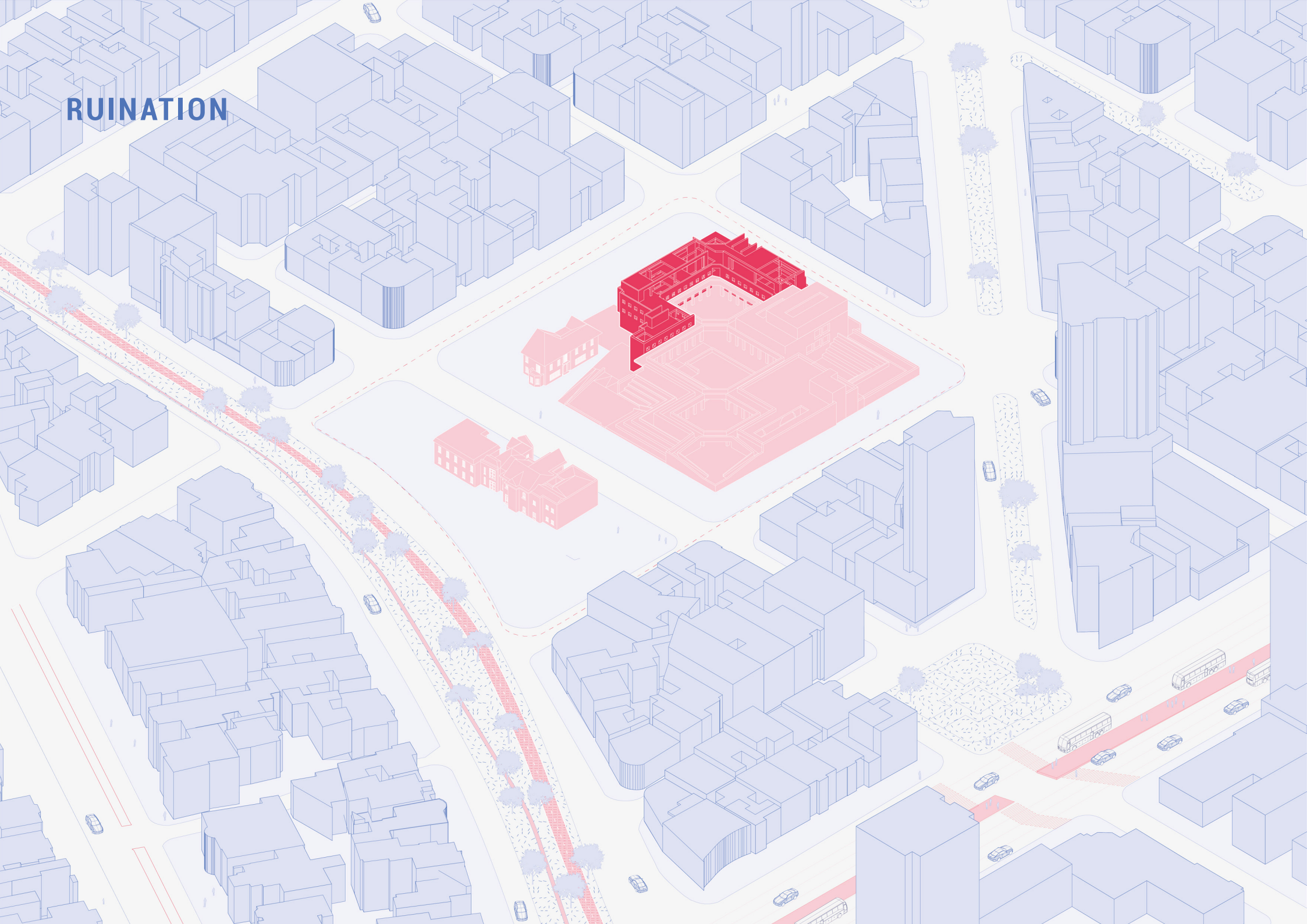

RUINATION

section 1
the ruination process

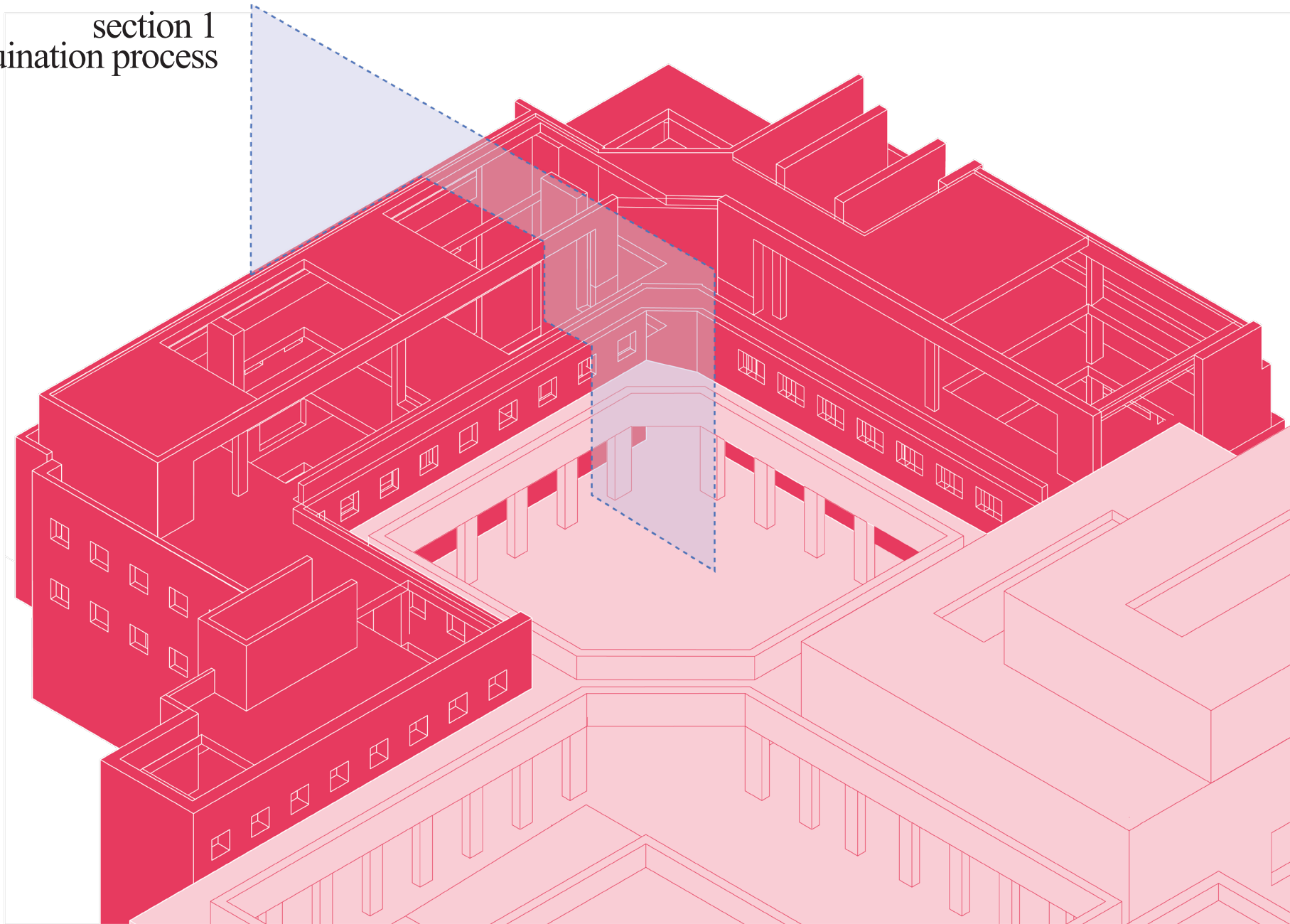

RUINATION

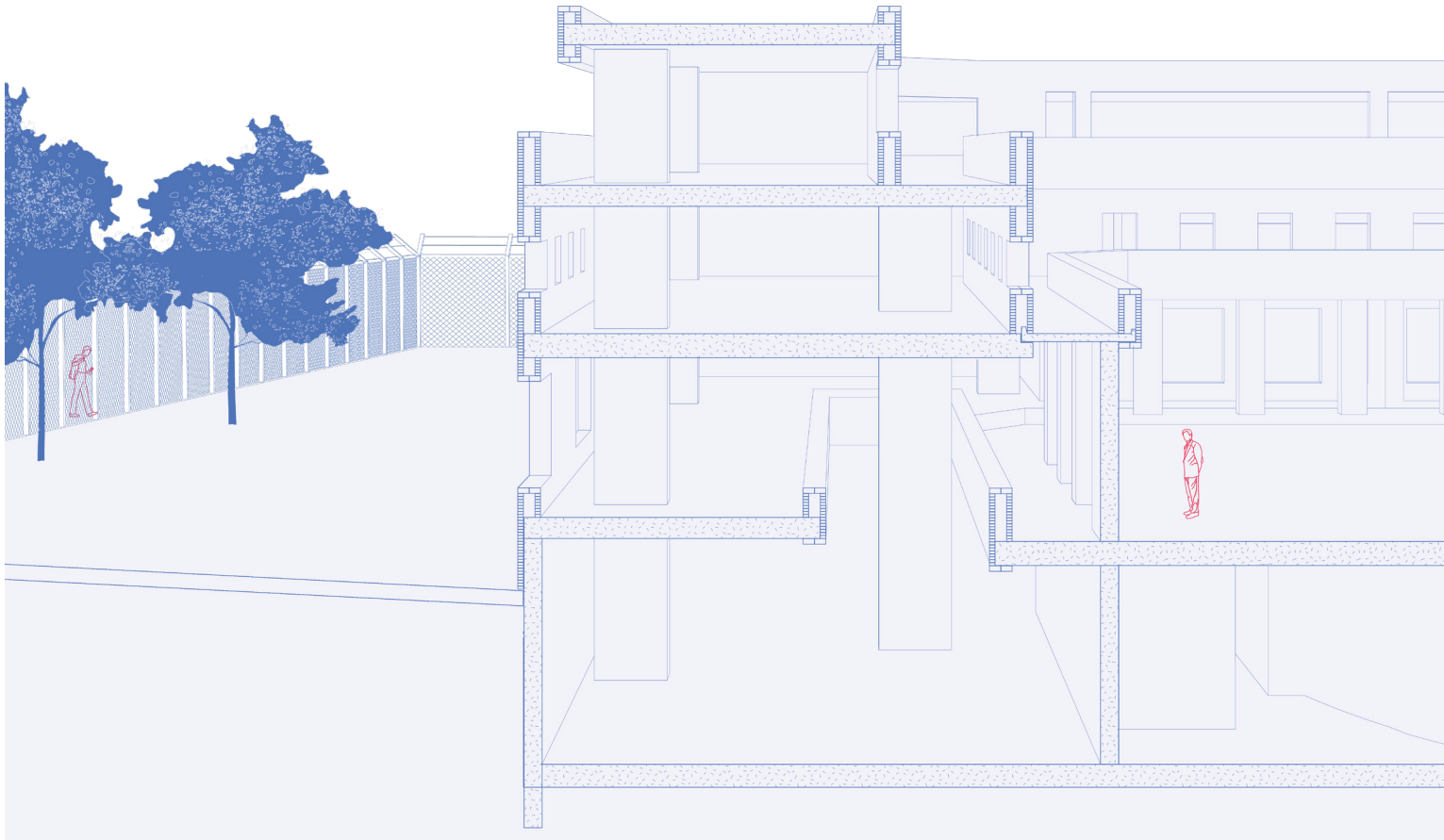

current situation

RUINATION

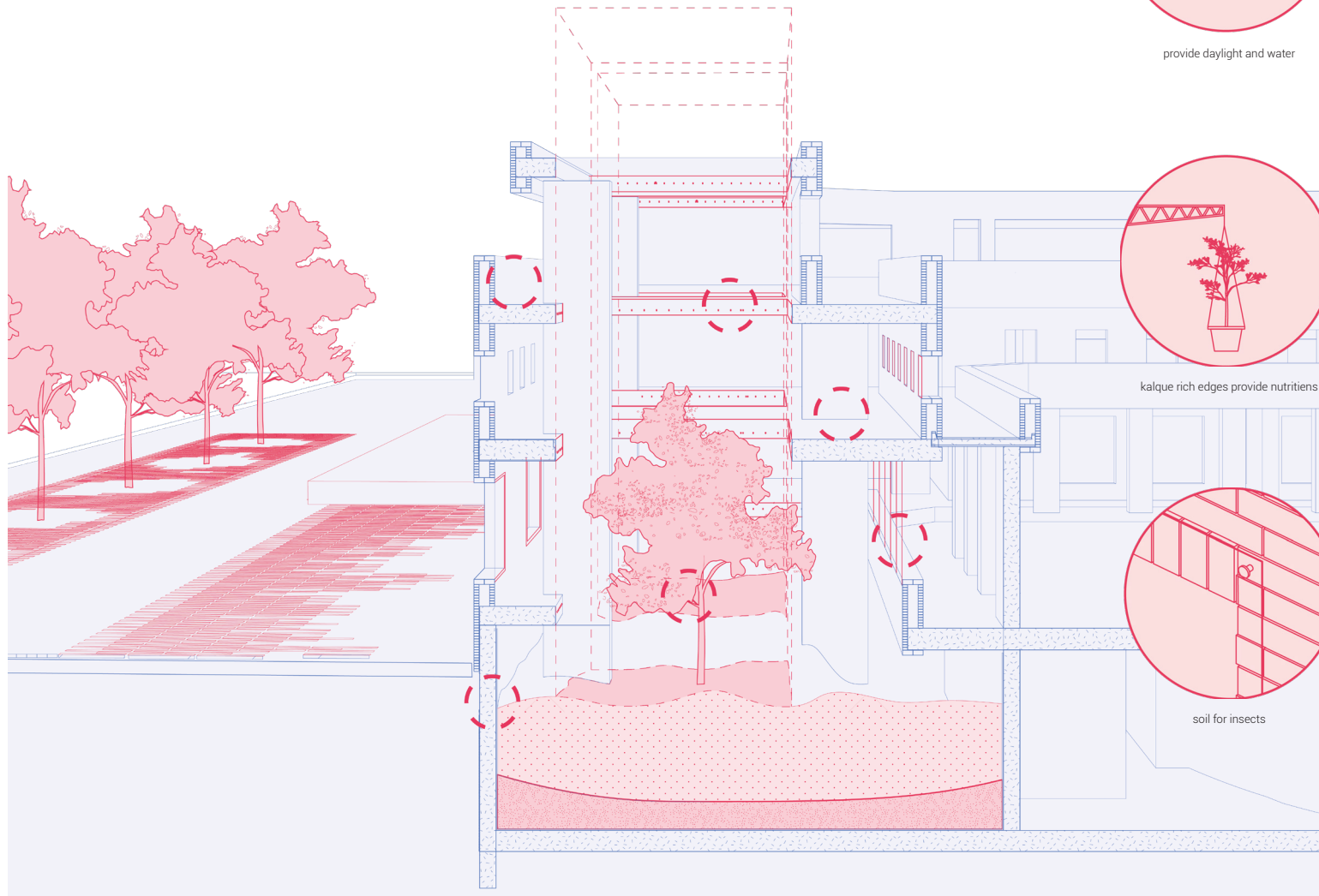

architectural interventions

RUINATION

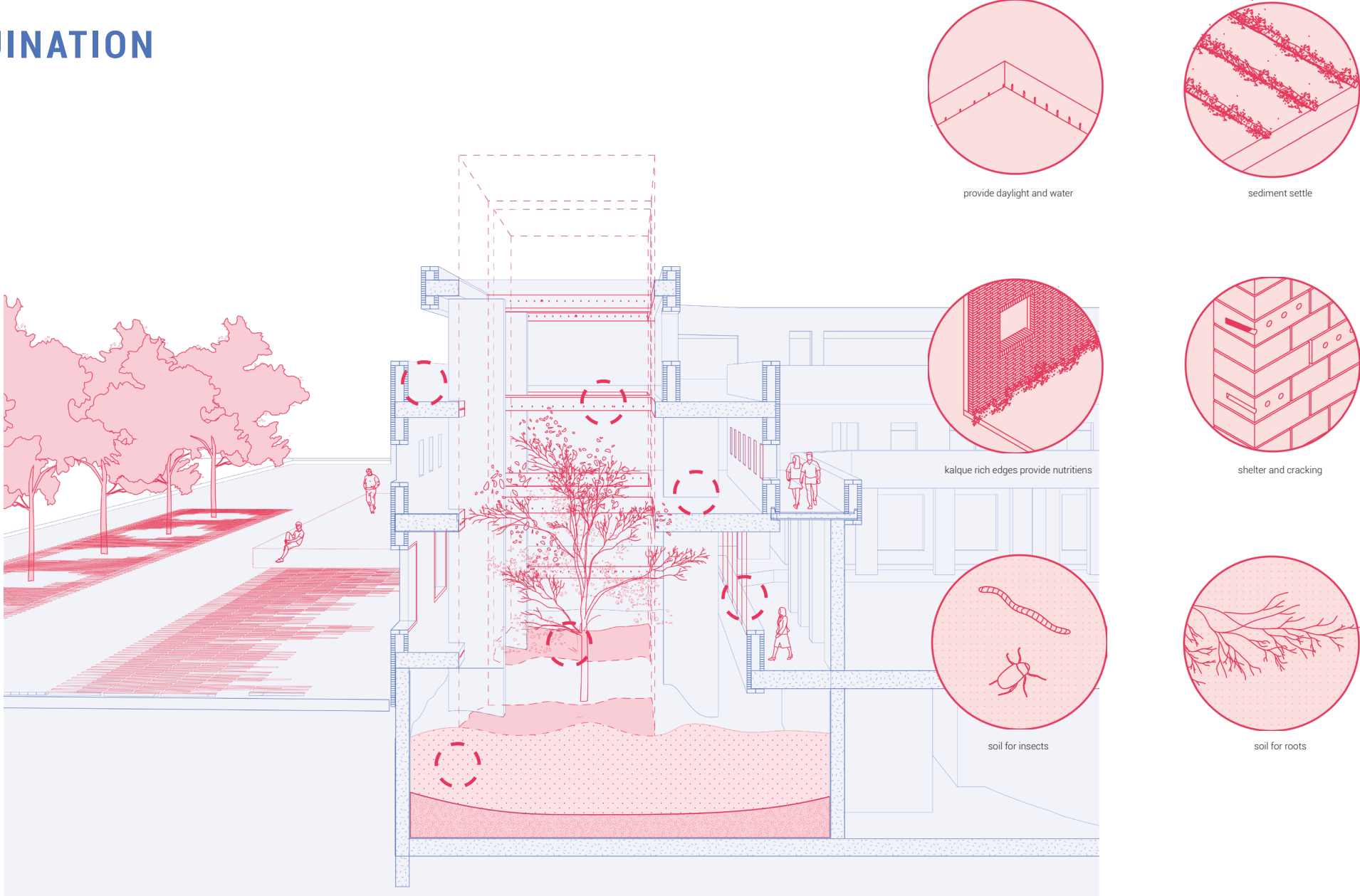

2 years

RUINATION

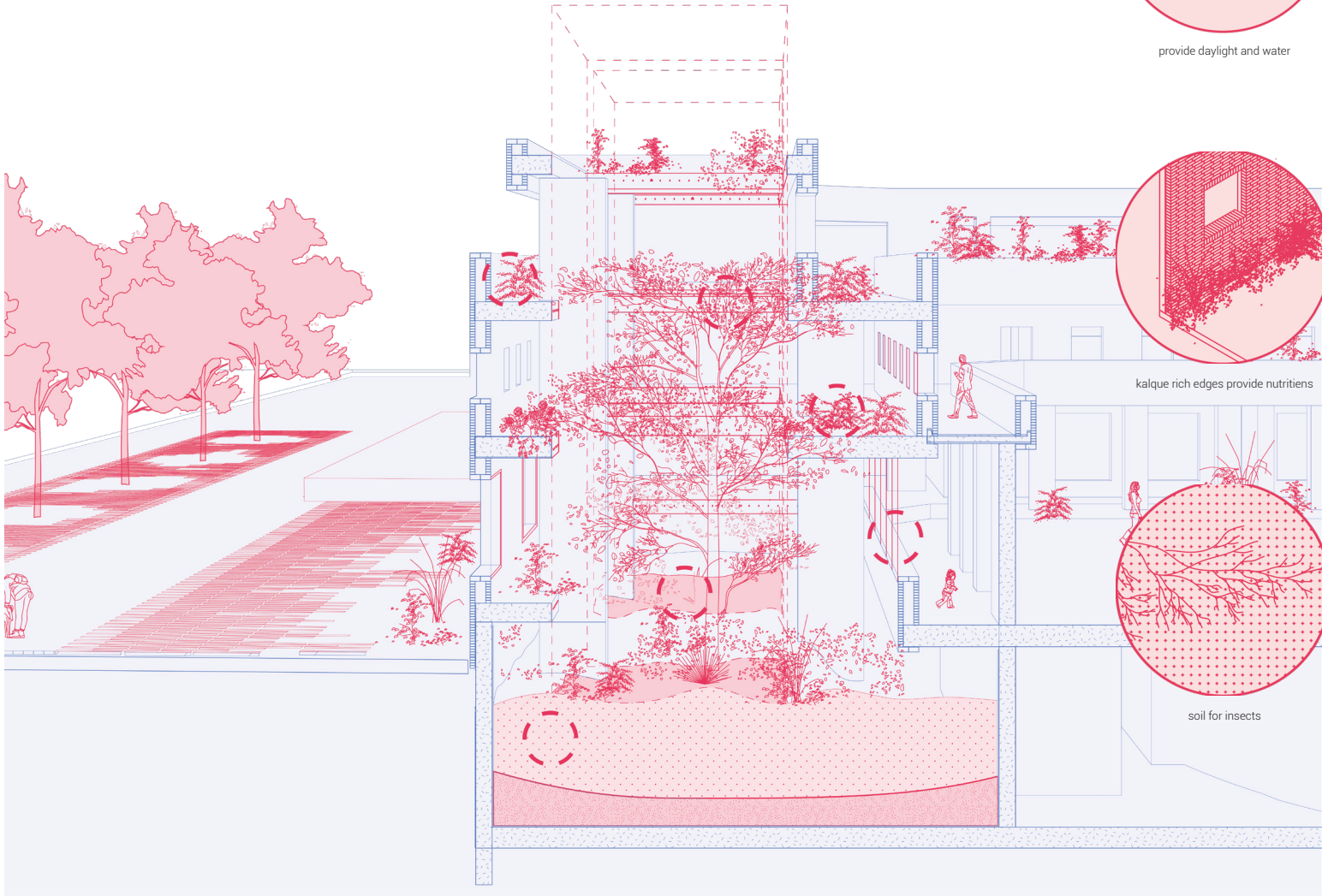

10 years

RUINATION

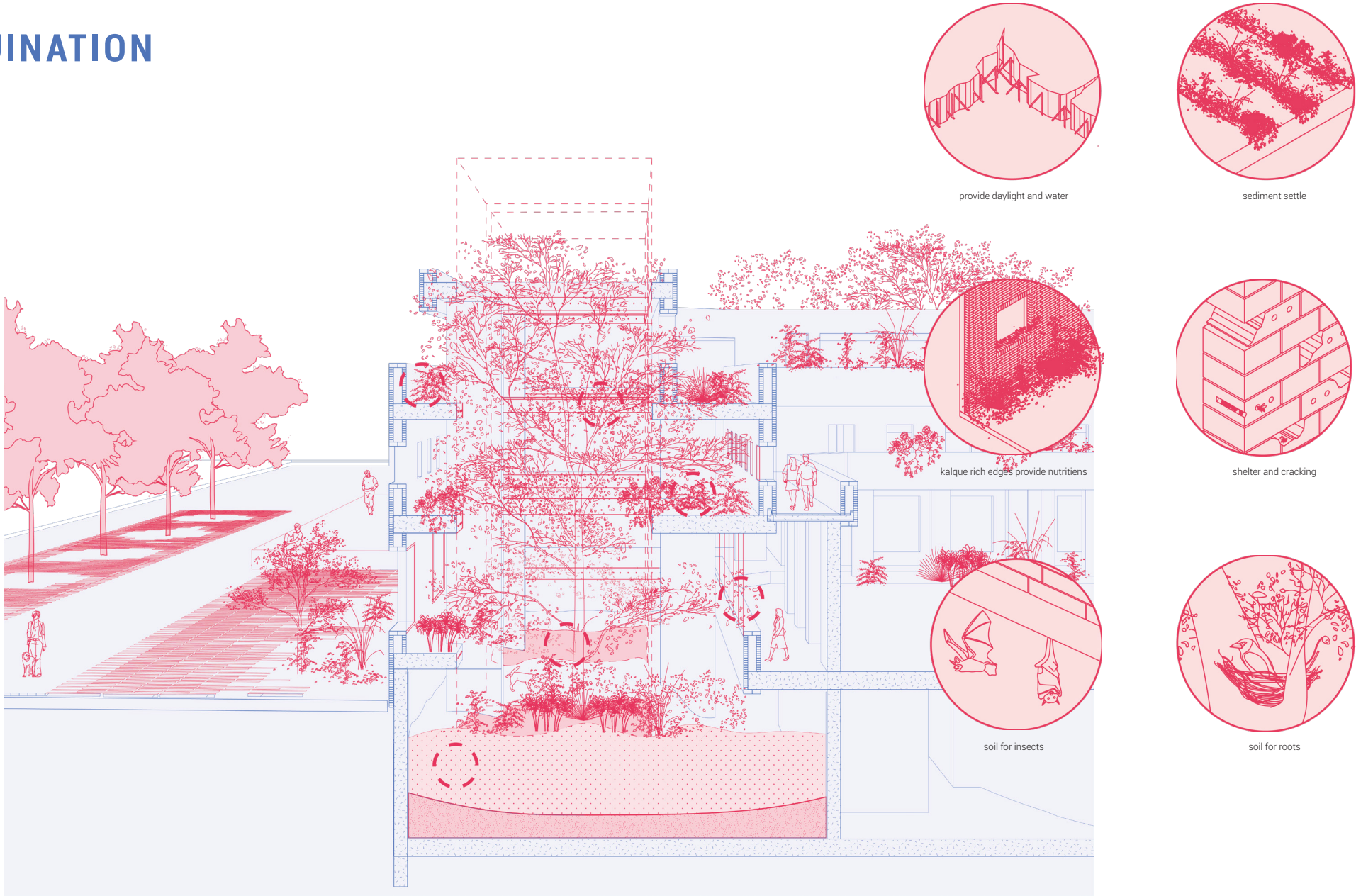

40 years





PLATFORMS

PLATFORMS



PLATFORMS

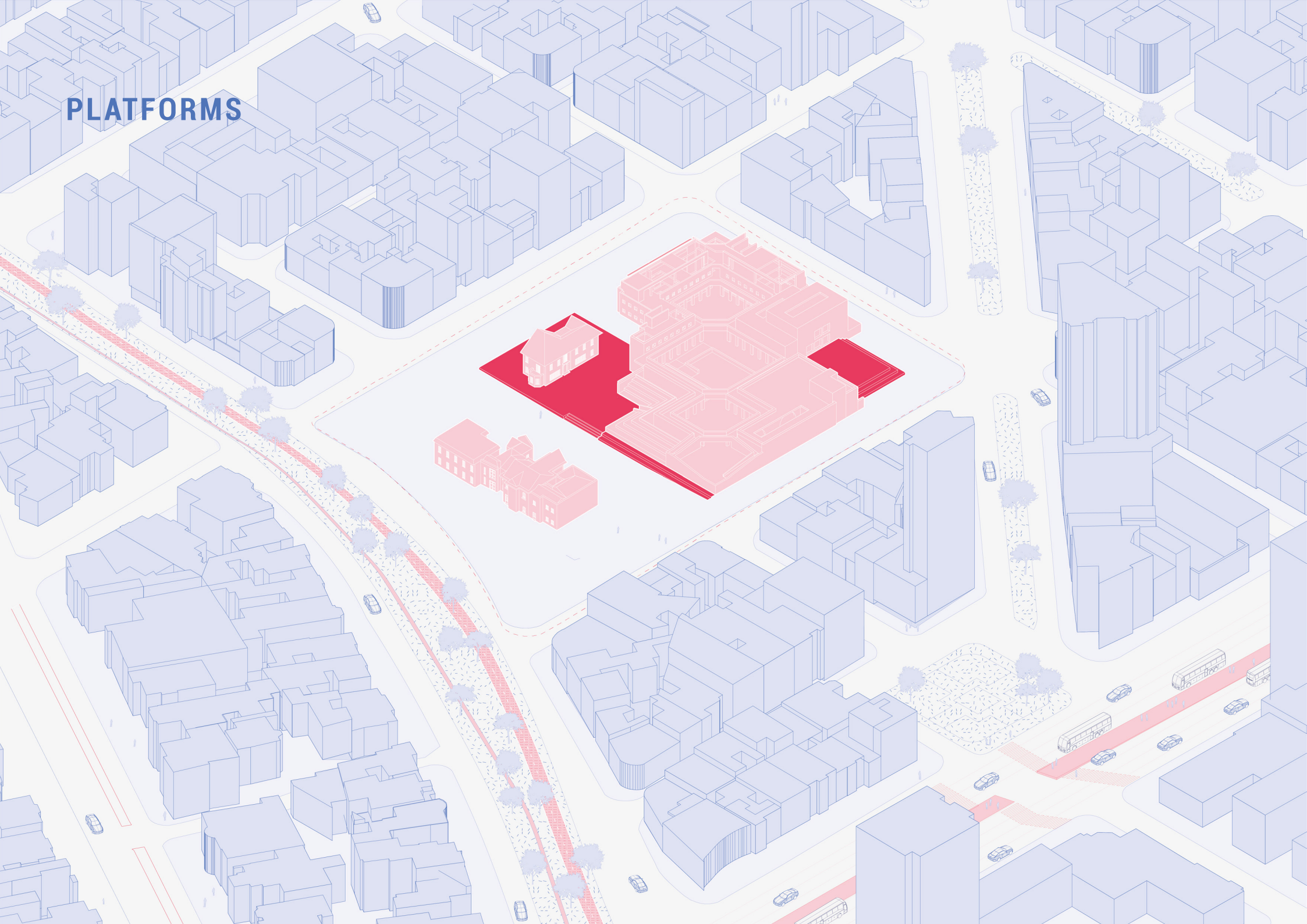

PLATFORMS

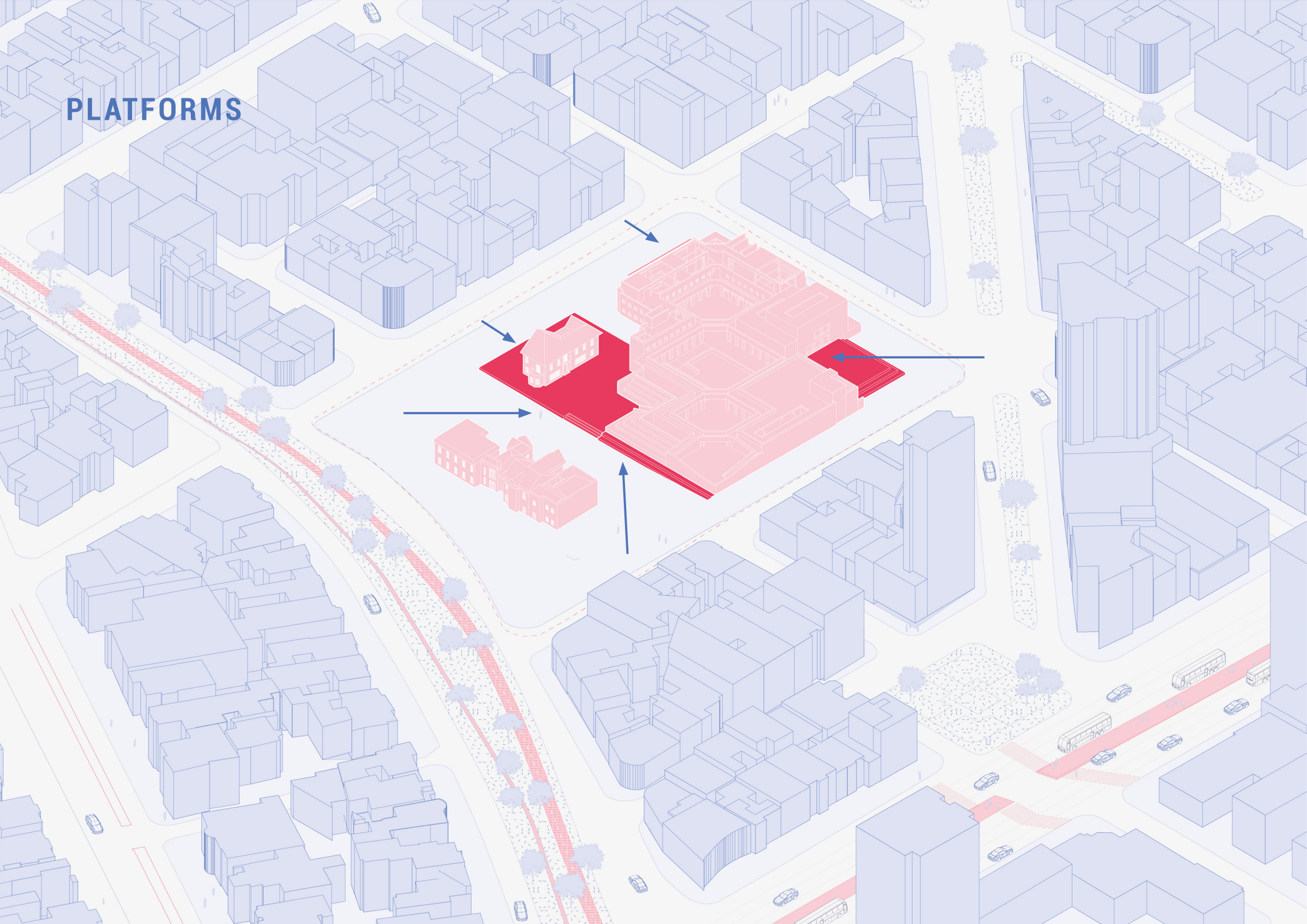





PLATFORMS

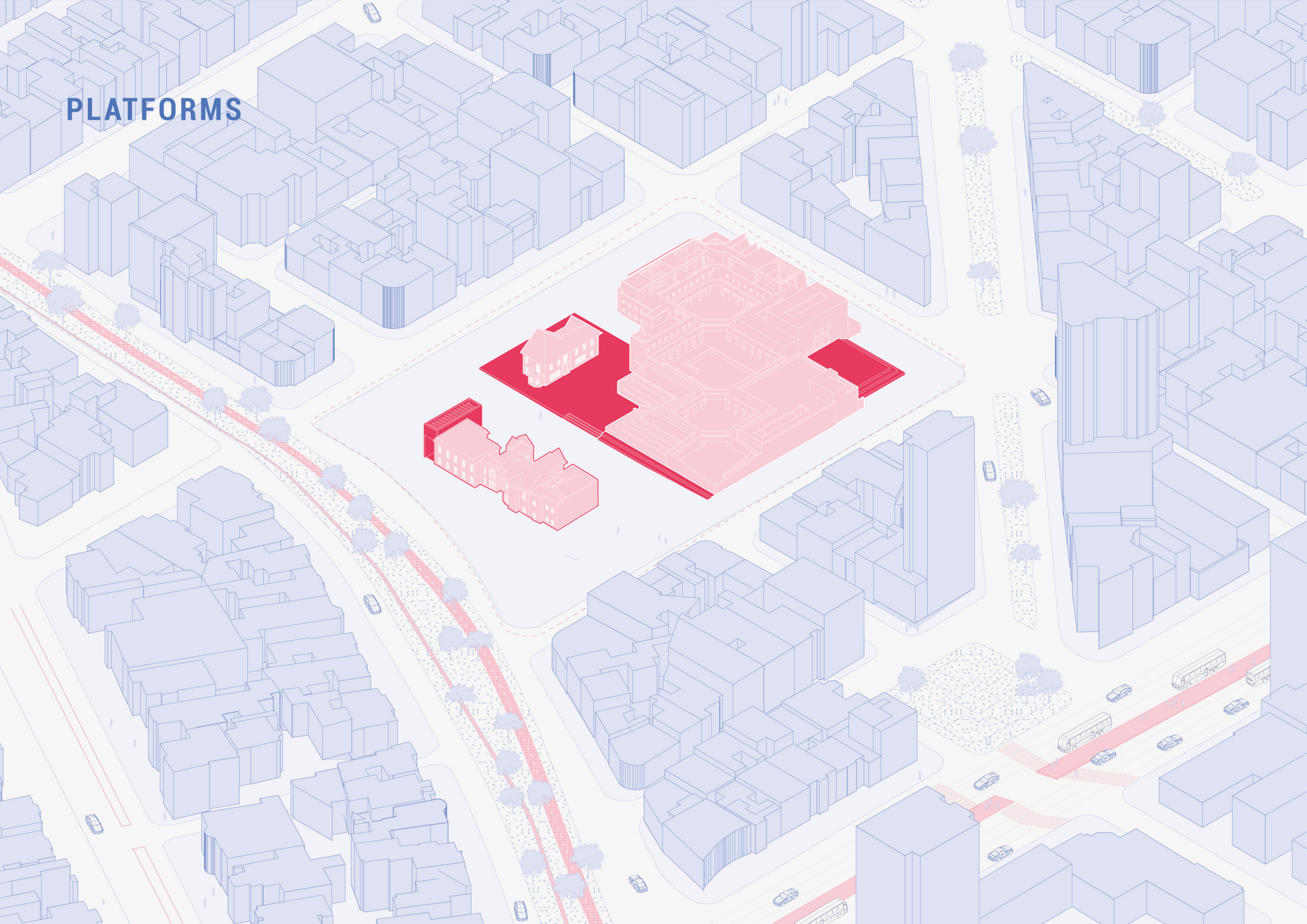

PLATFORMS

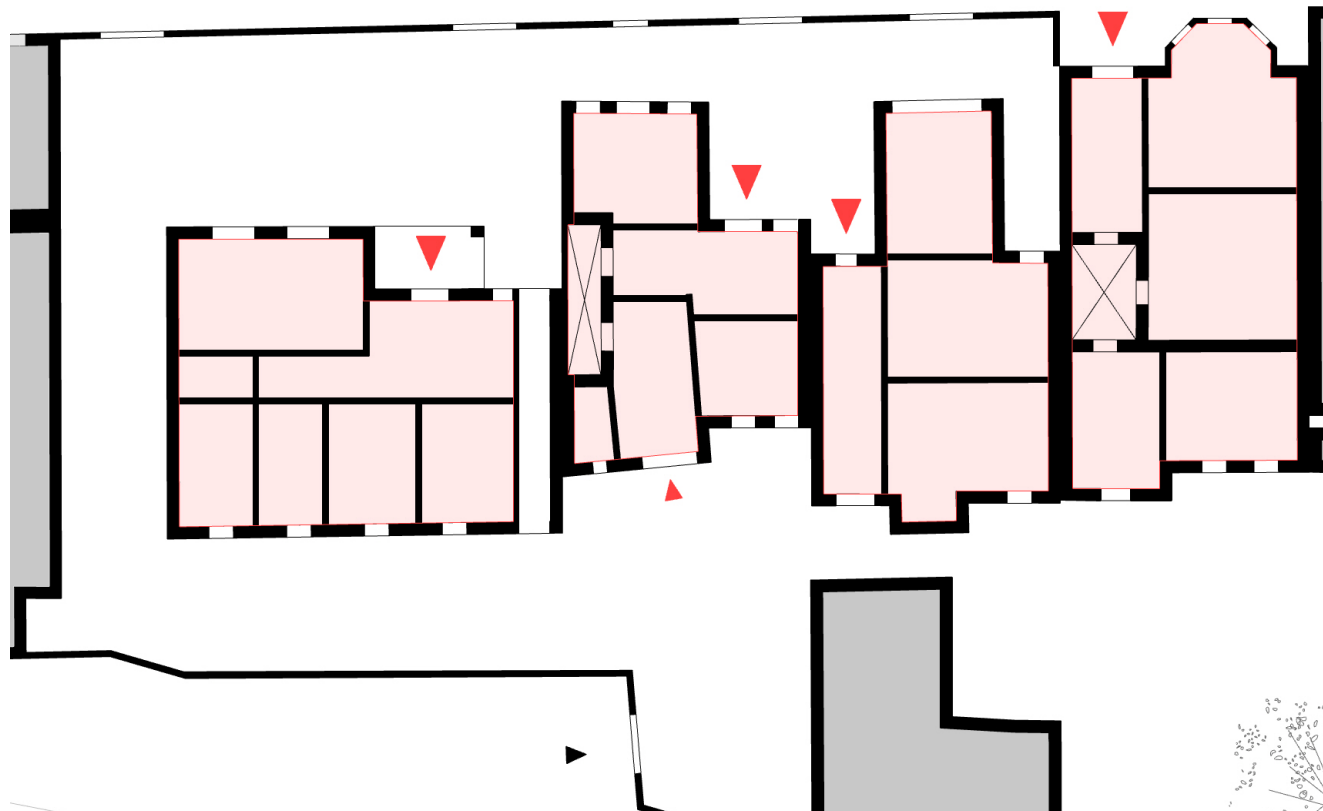

current situation

PLATFORMS

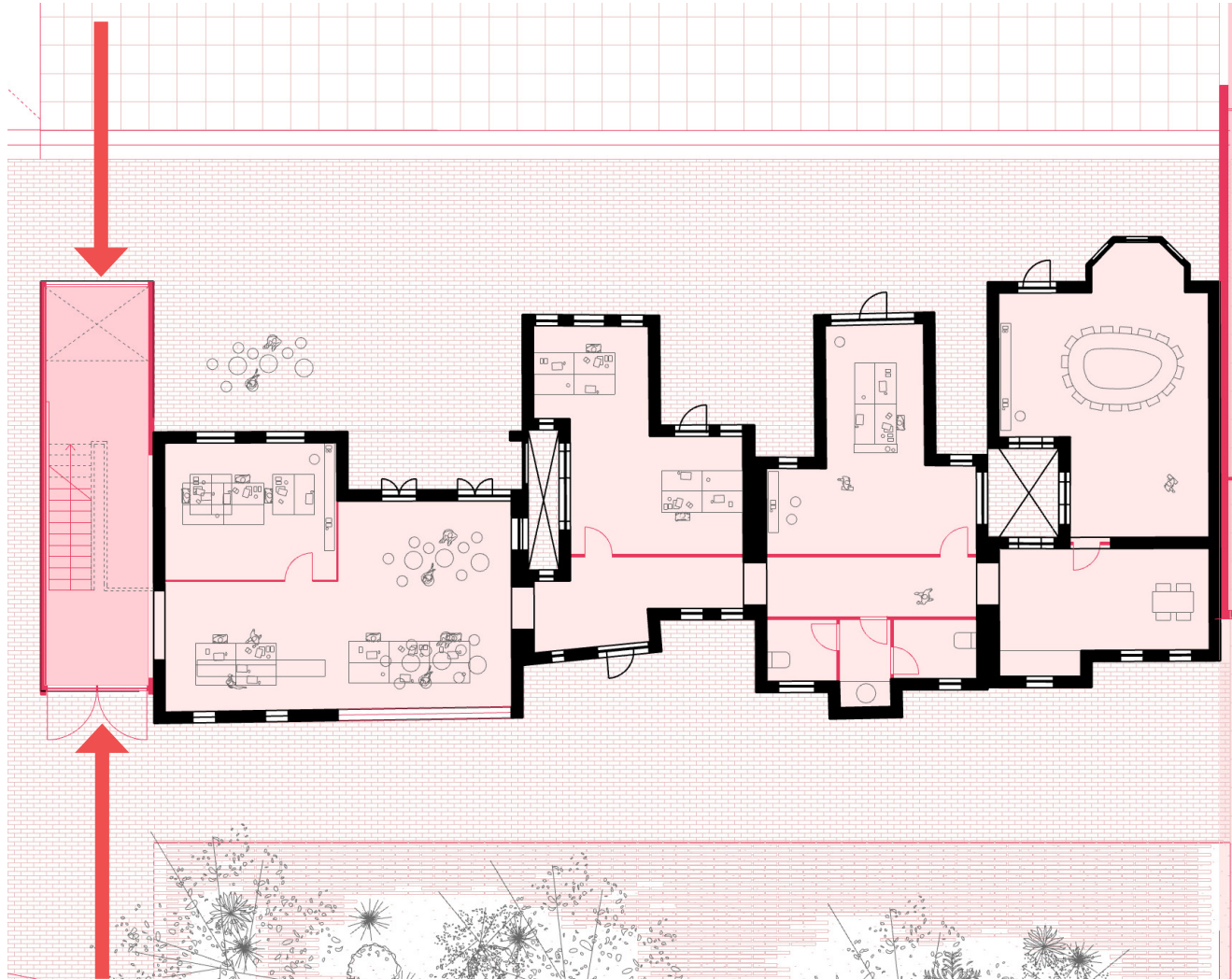

new situation

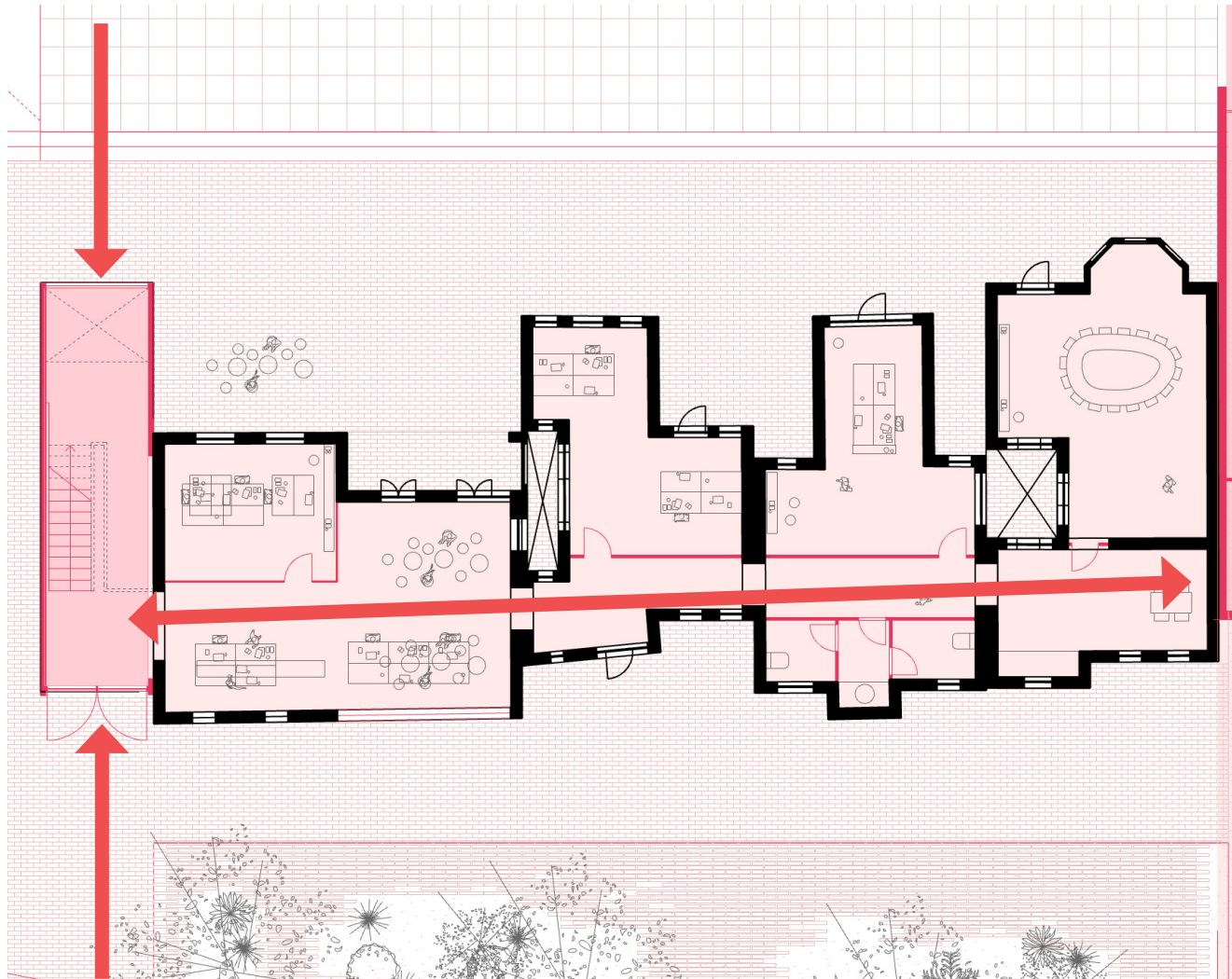

new situation

PLATEAUS

PLATEAUS



PLATEAUS

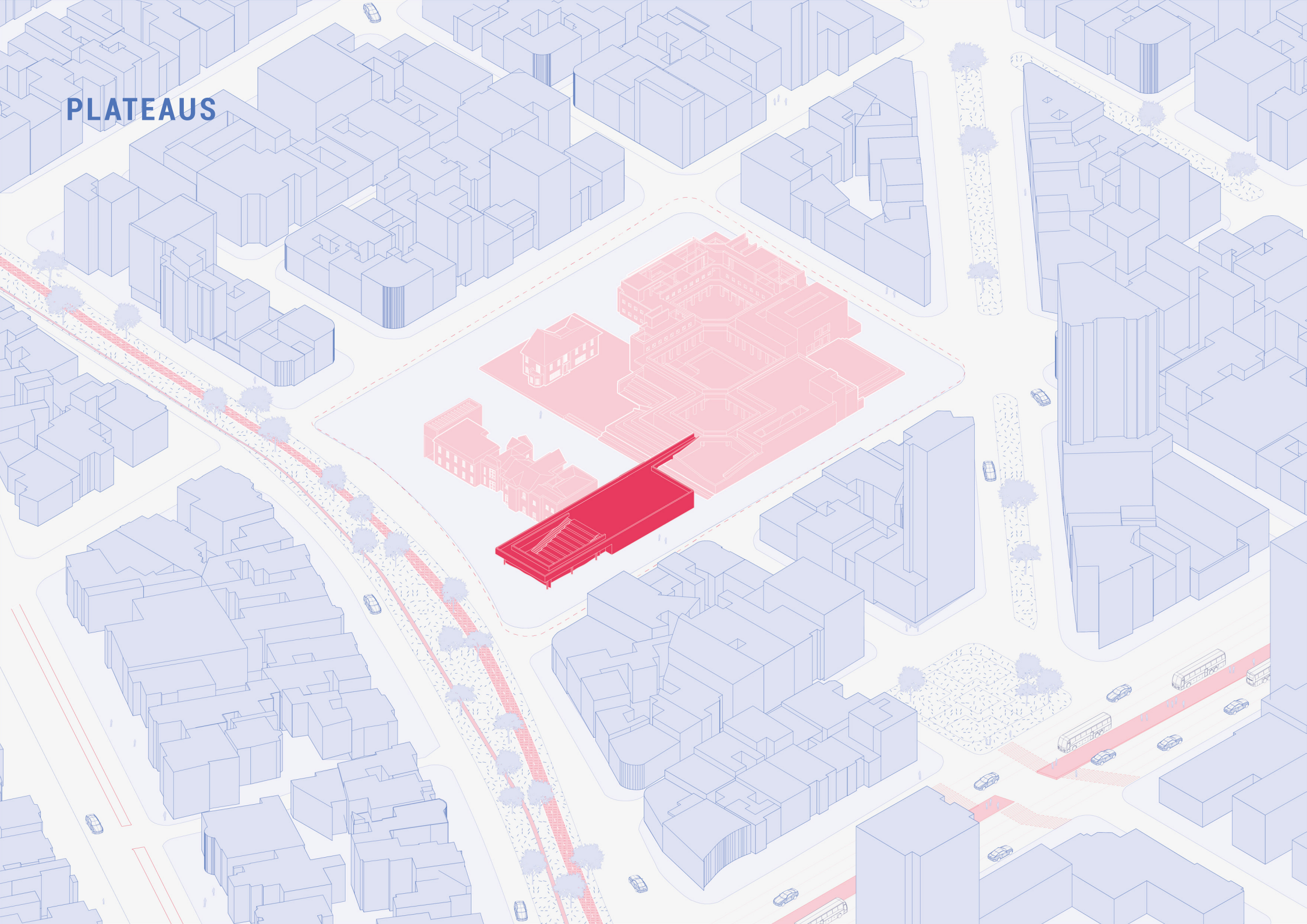

PLATEAUS

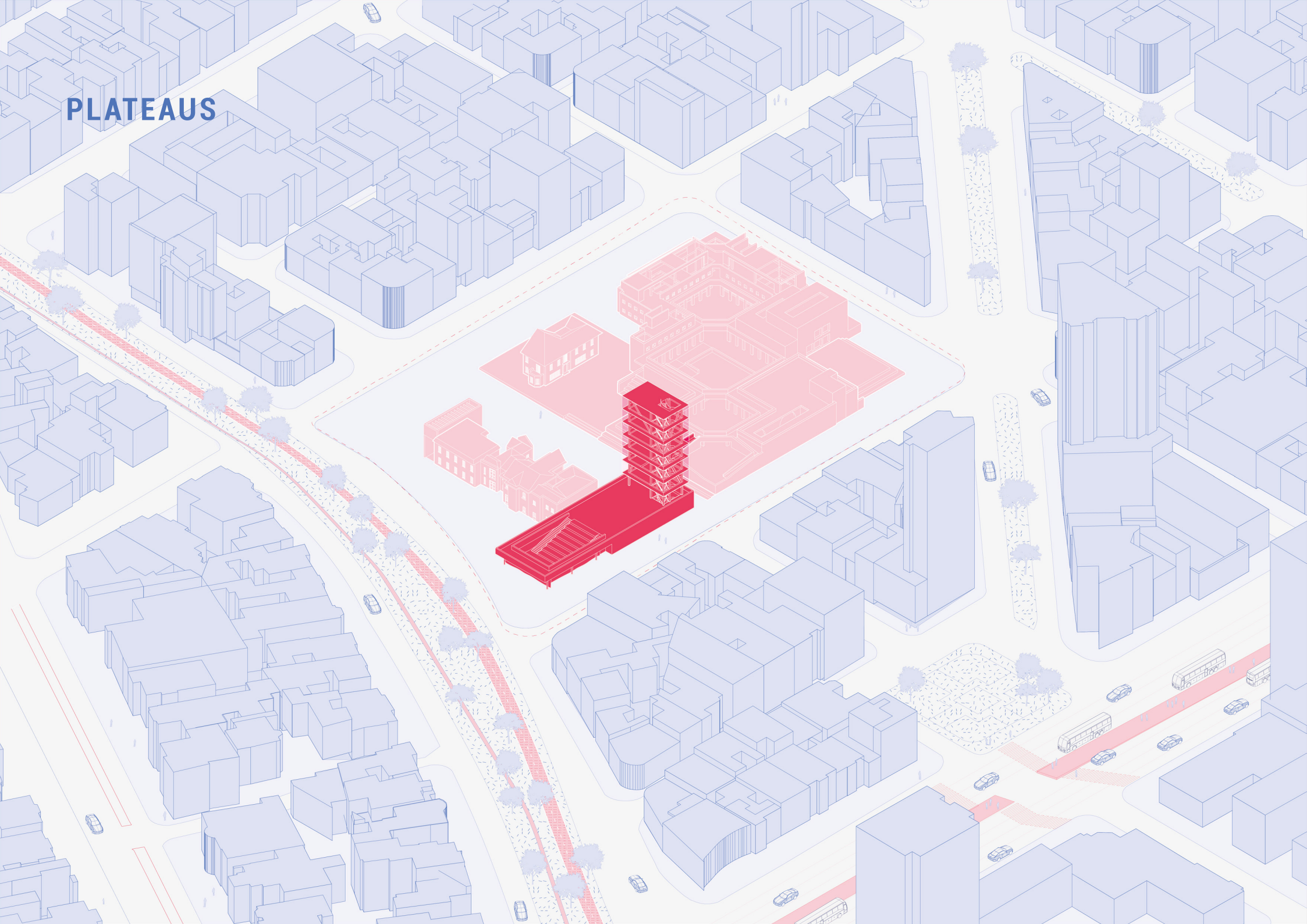

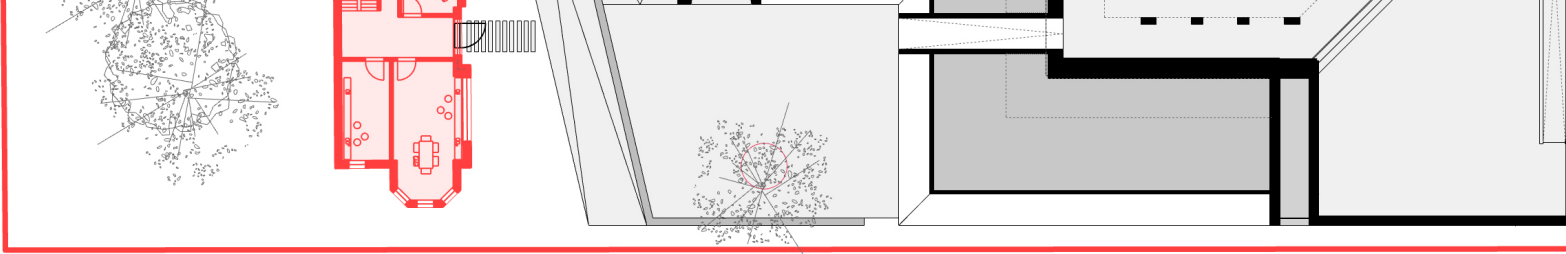

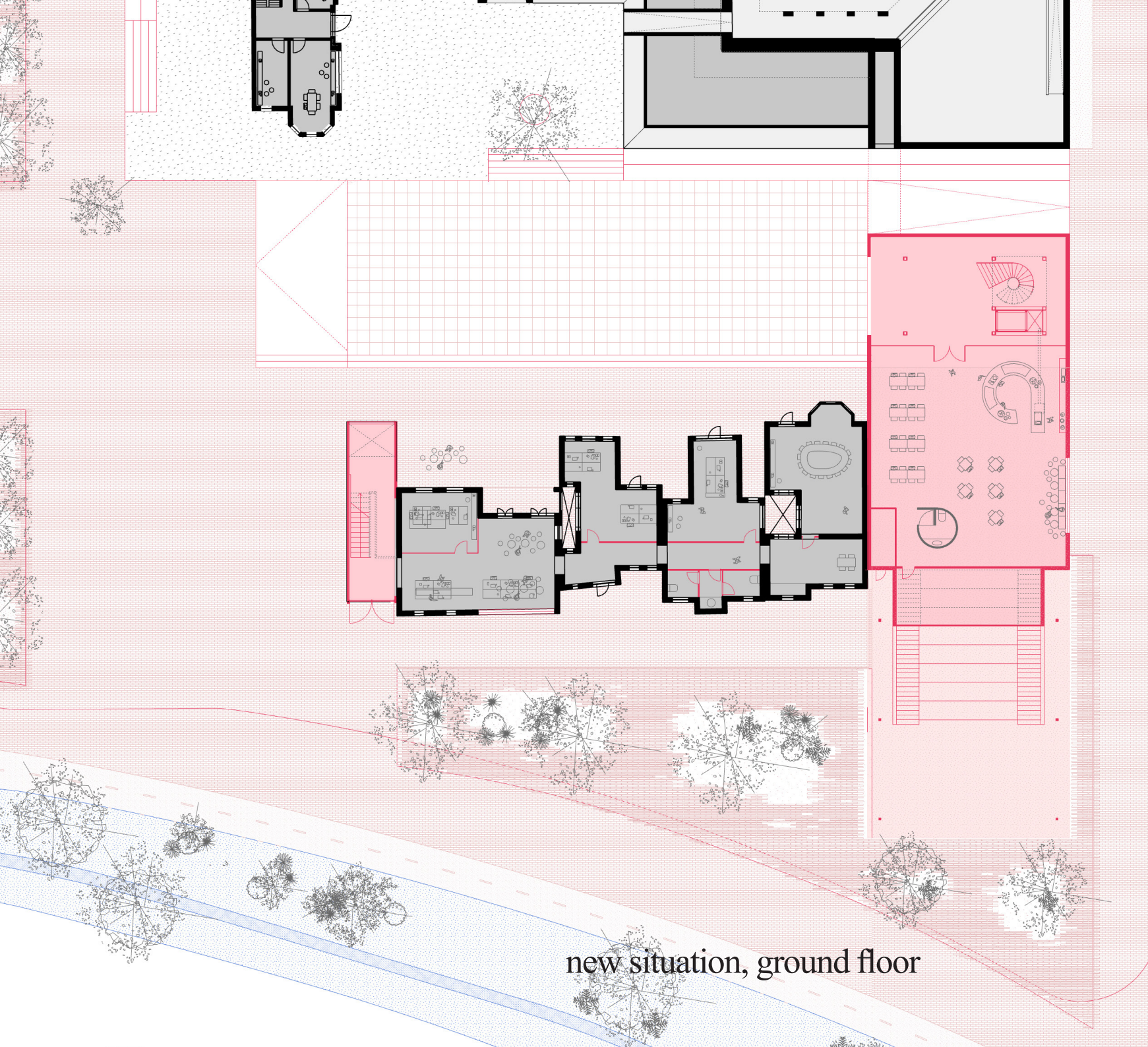

new situation, ground floor

PLATEAUS

section 2
narrow tower section

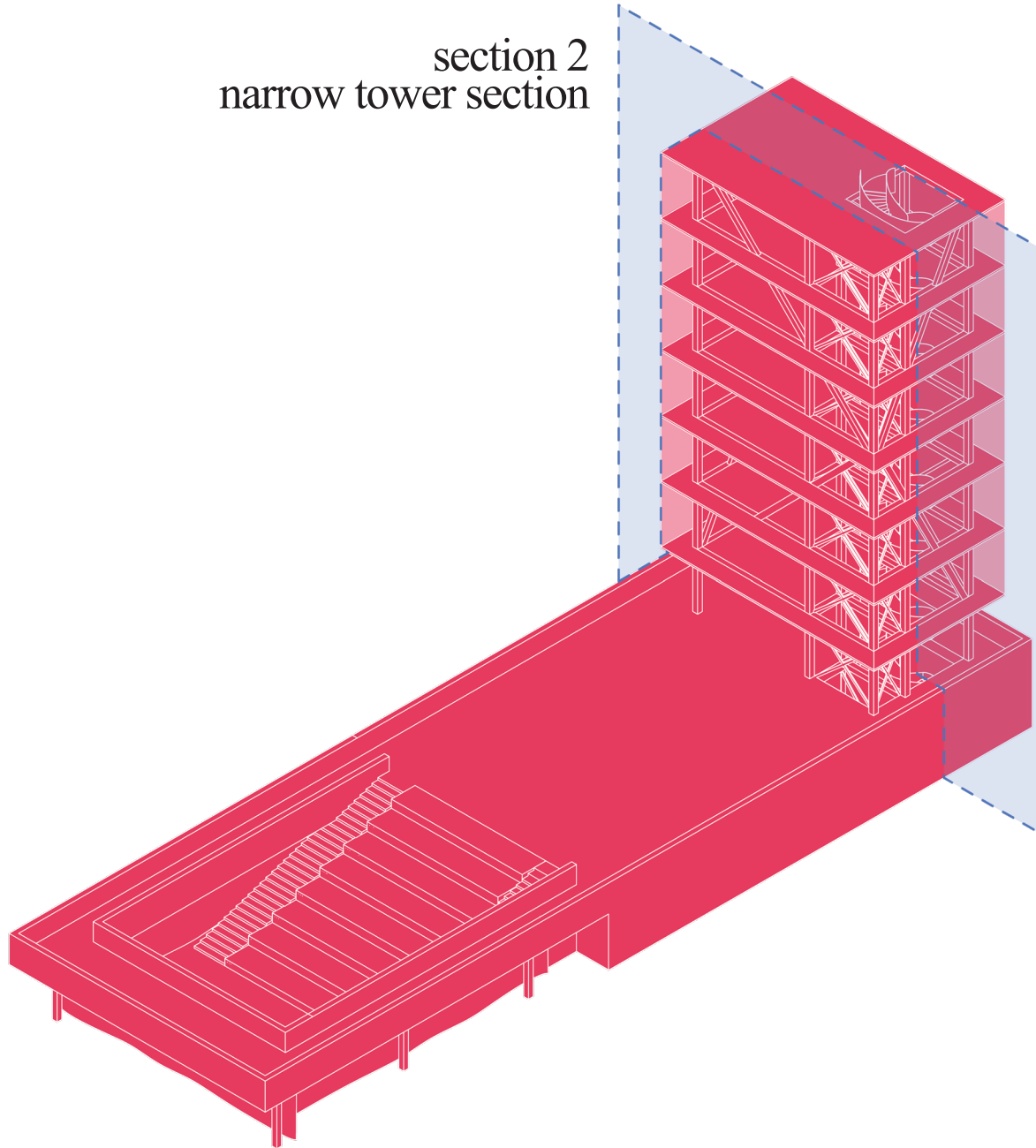

PLATEAUS

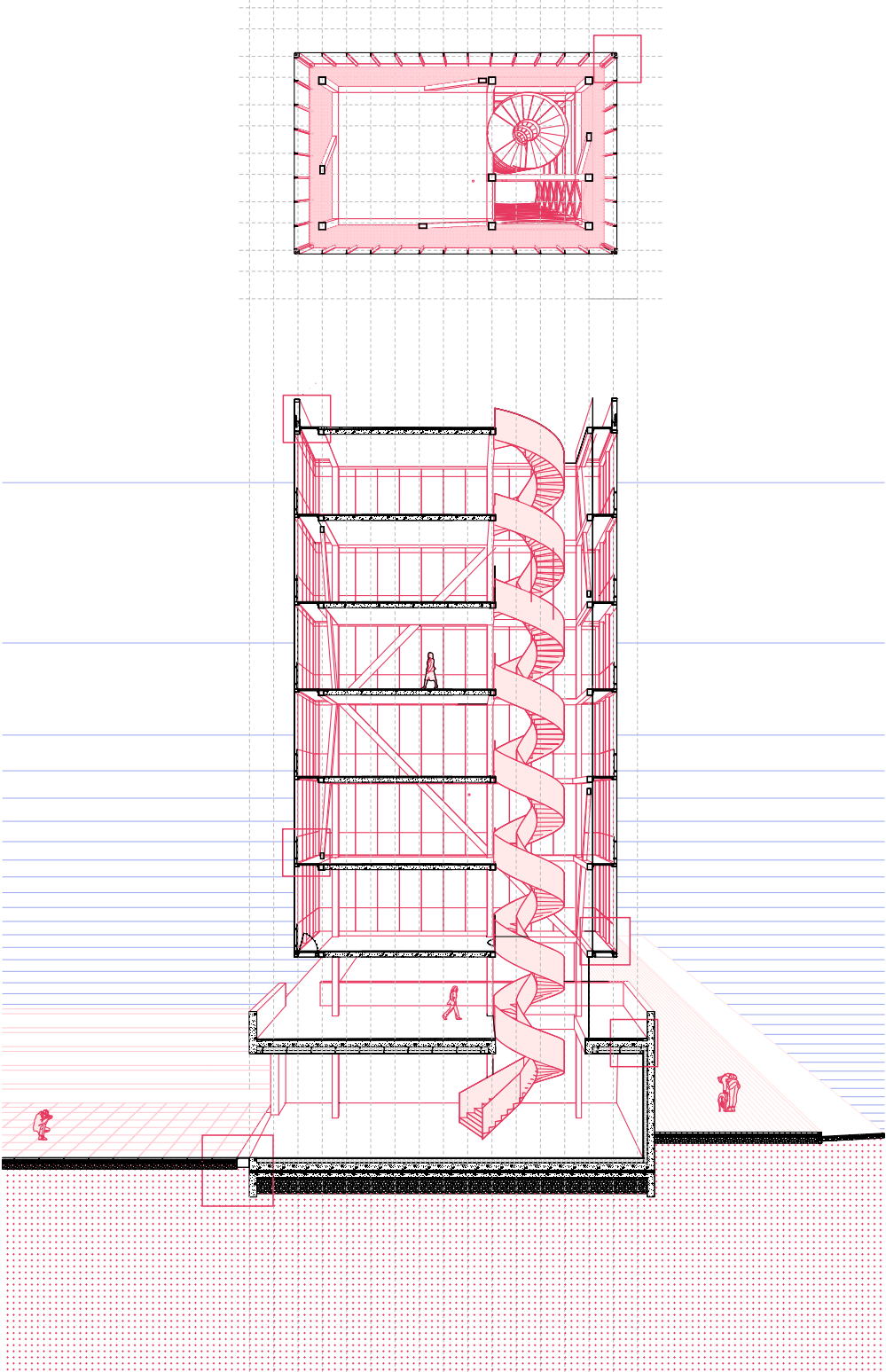

PLATEAUS

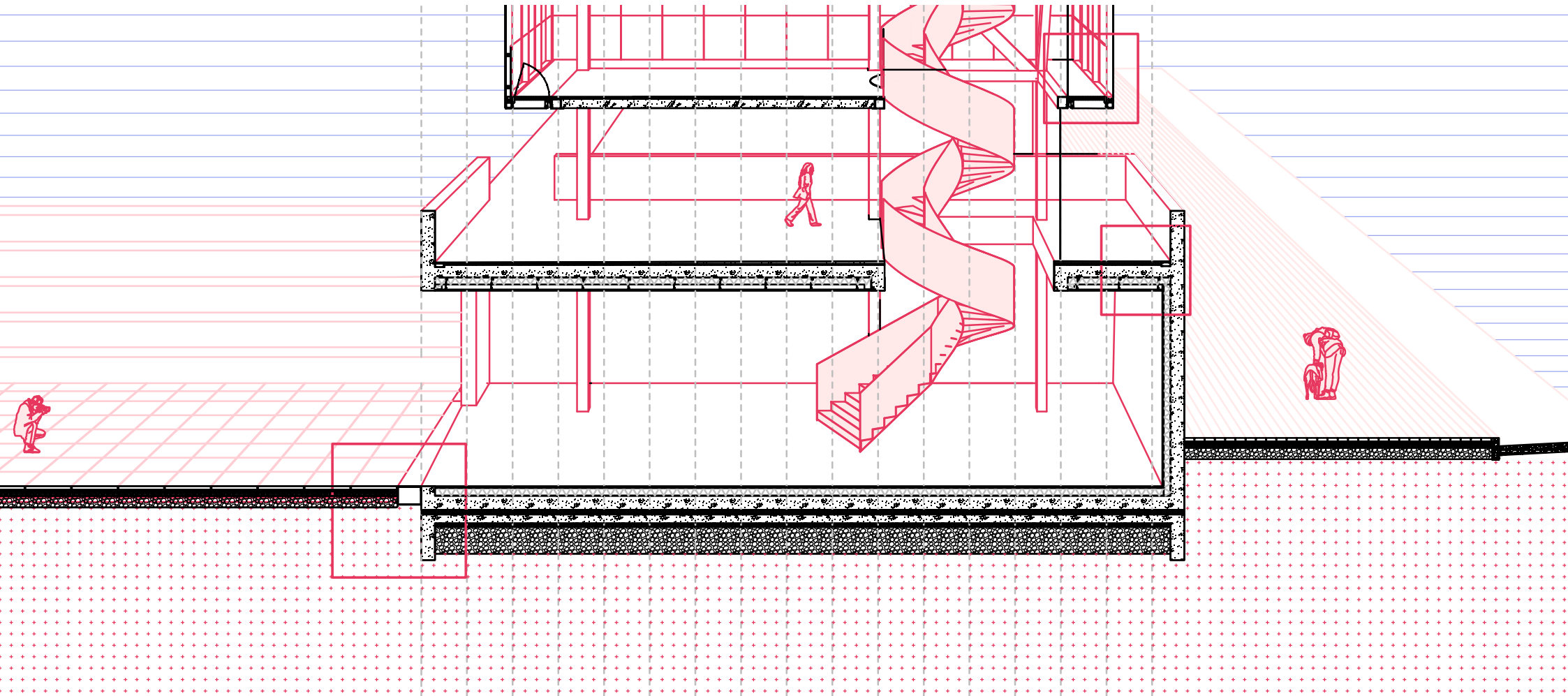

building blocking street and plaza

PLATEAUS

section 3
long tower section

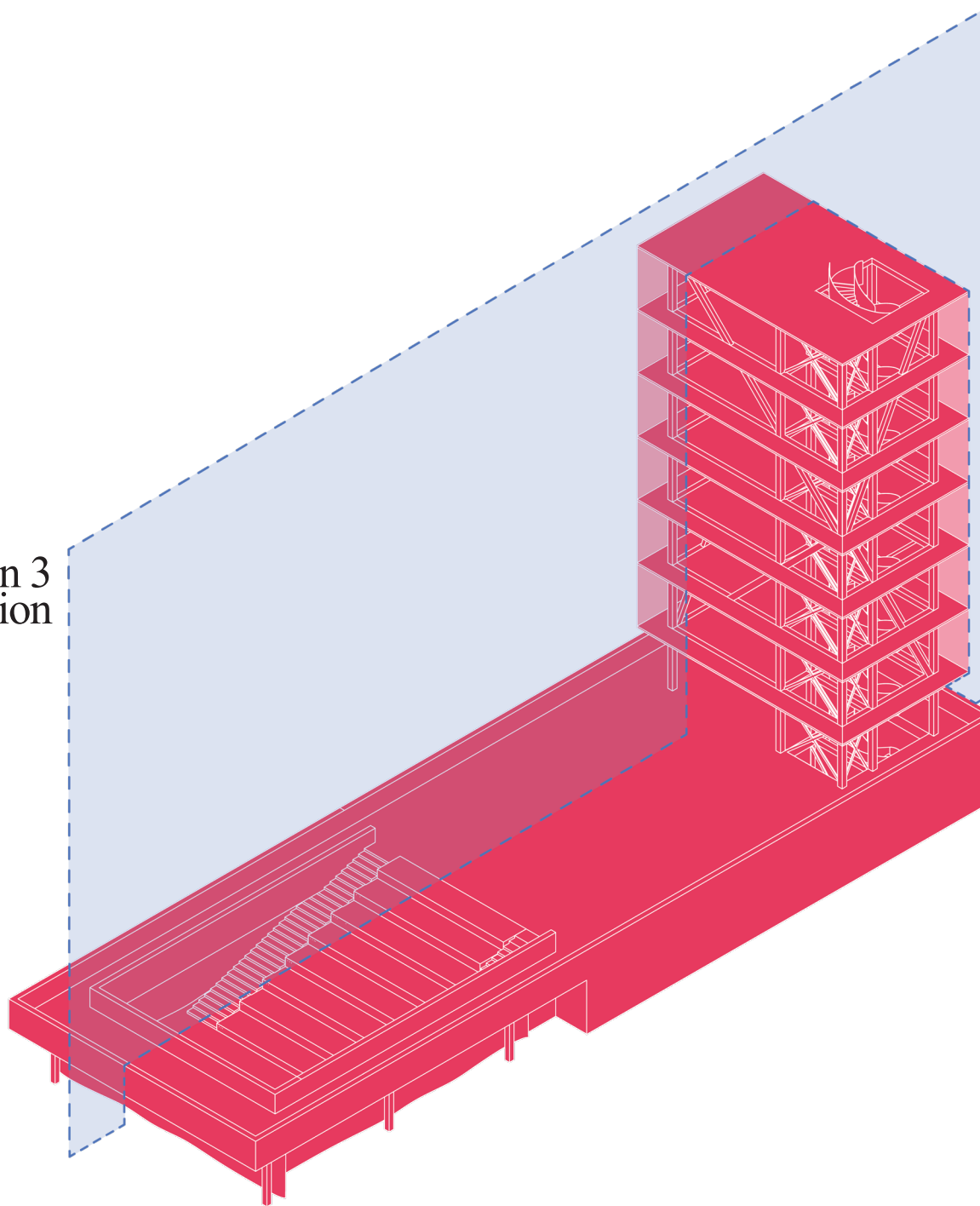

building providing connection river and ruin

PLATEAUS

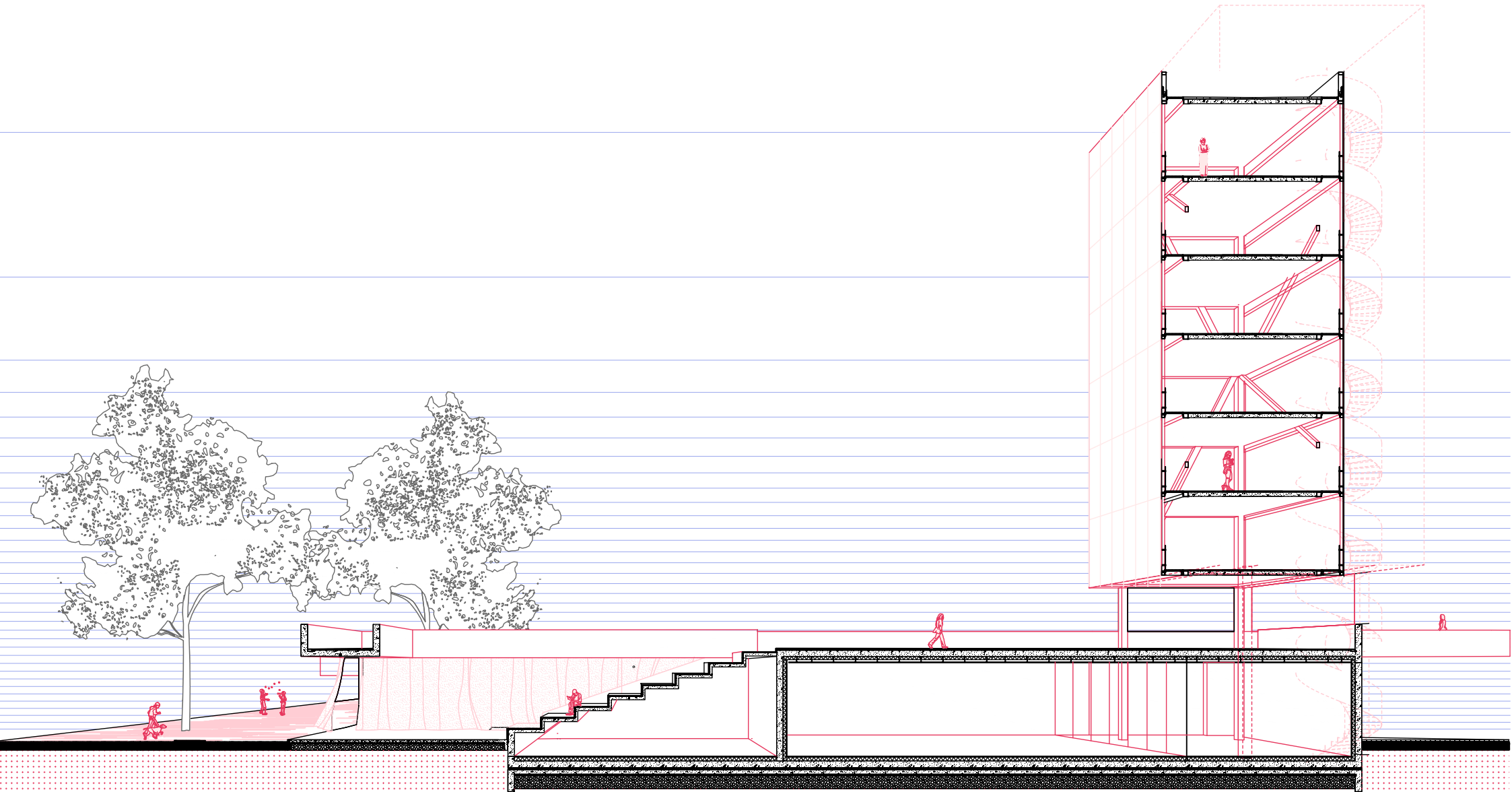

PLATEAUS

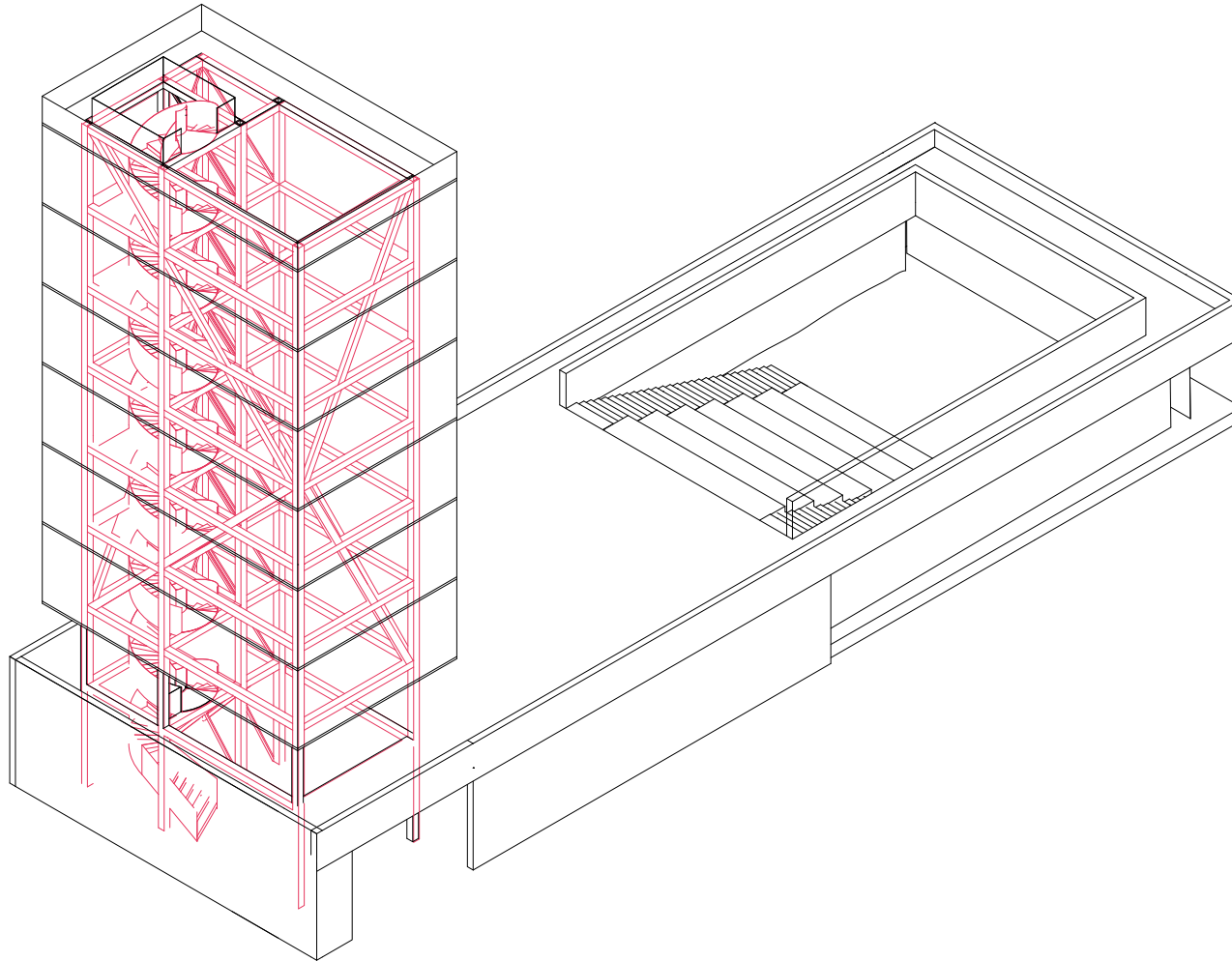

lightweight floating structure over concrete

PLATEAUS

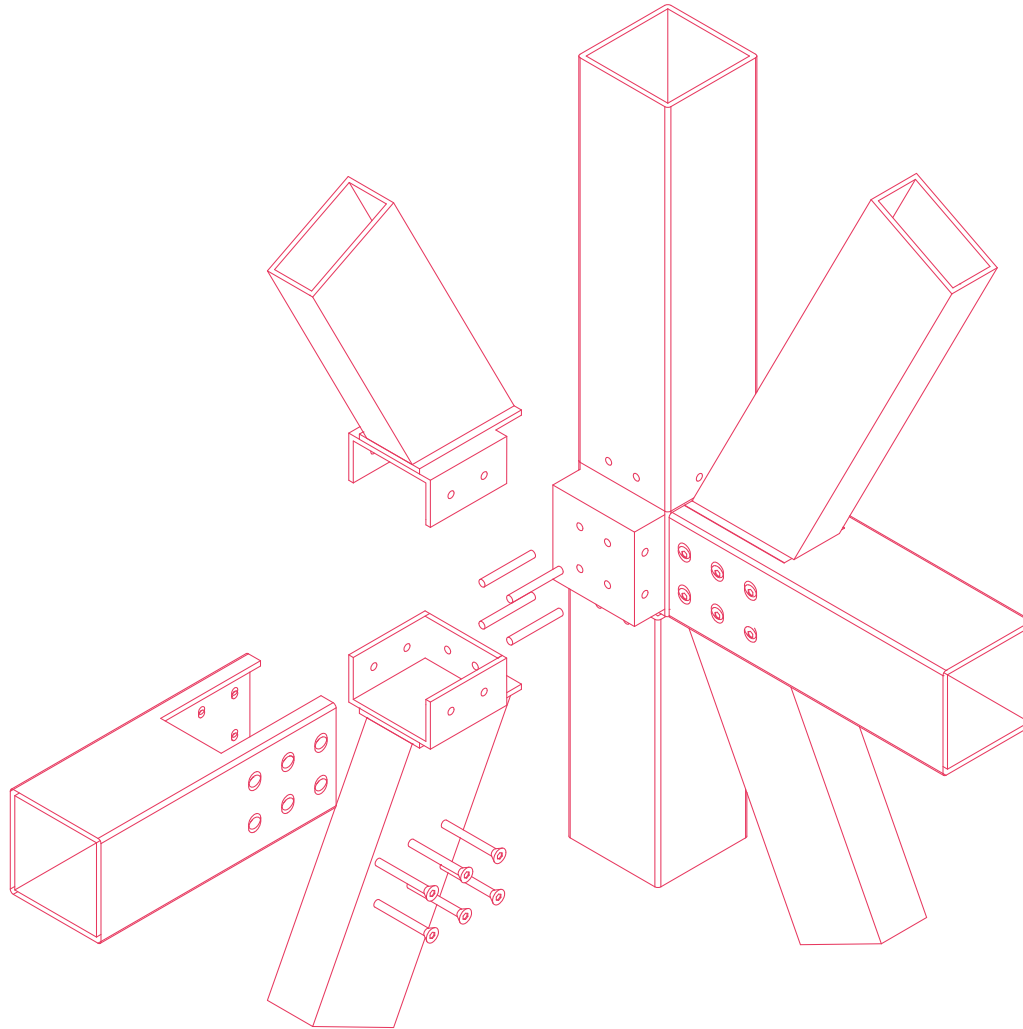

minimal details







PLAZAS

PLAZAS

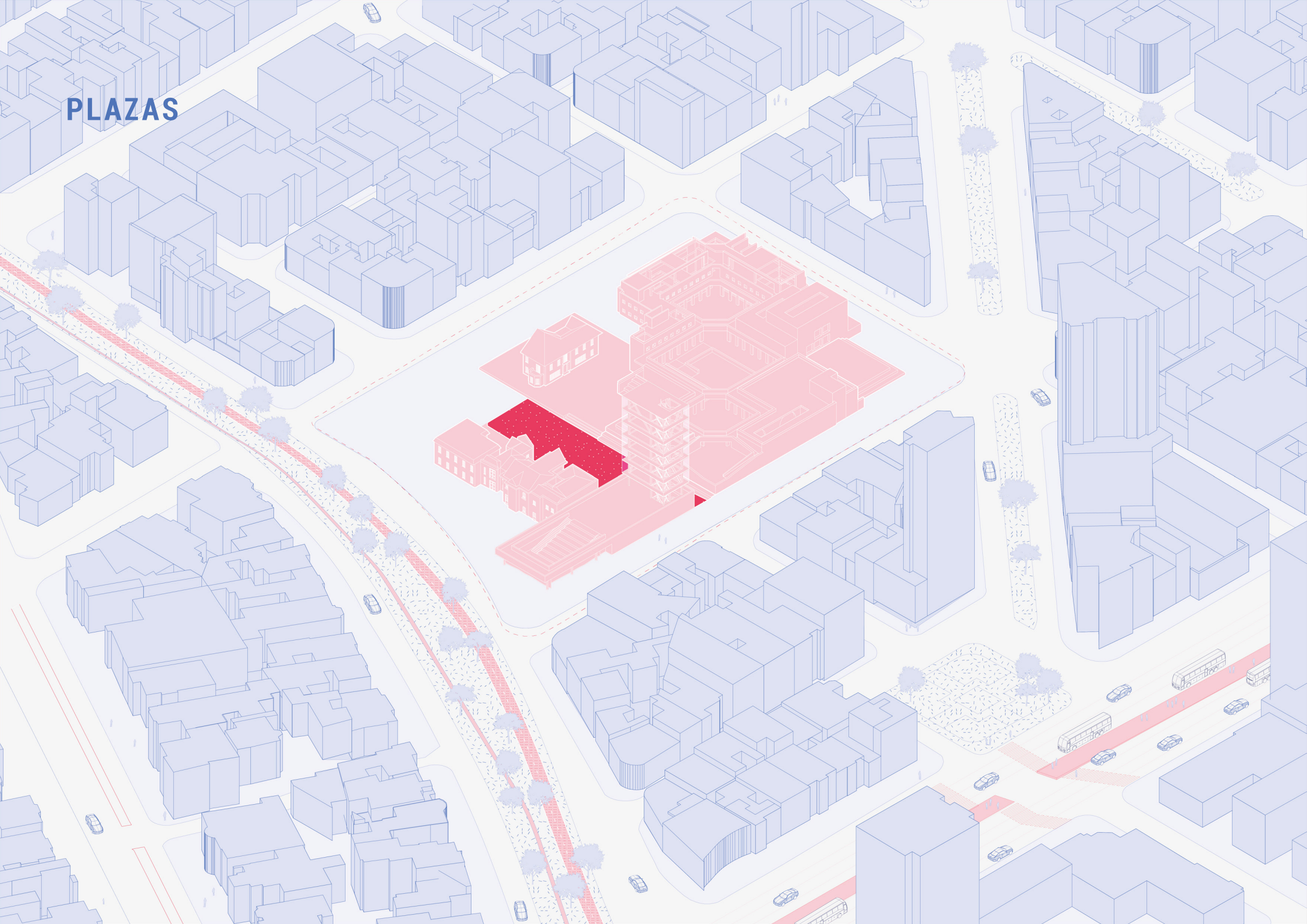

PLAZAS

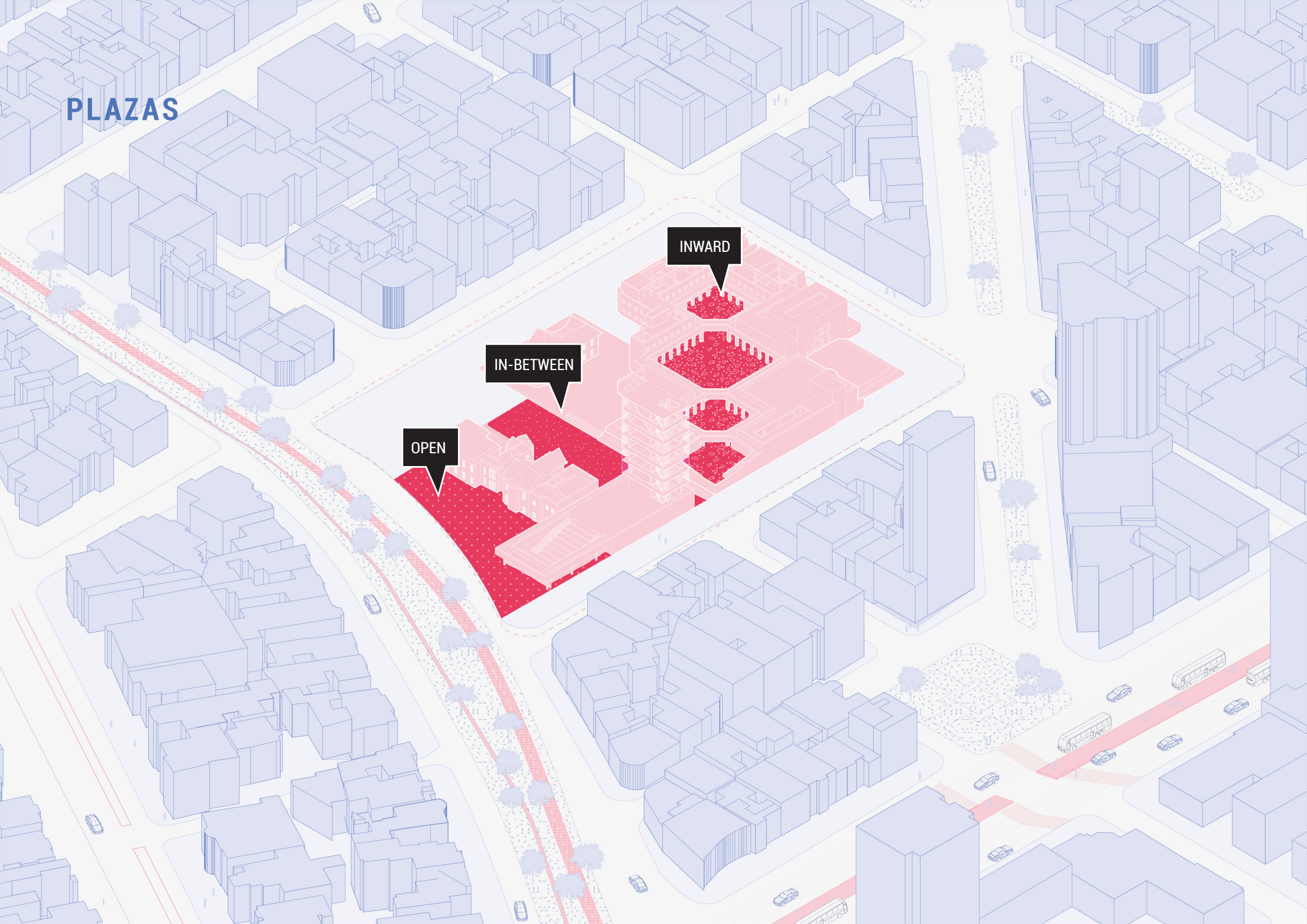

INWARD

IN-BETWEEN

OPEN

PLAZAS

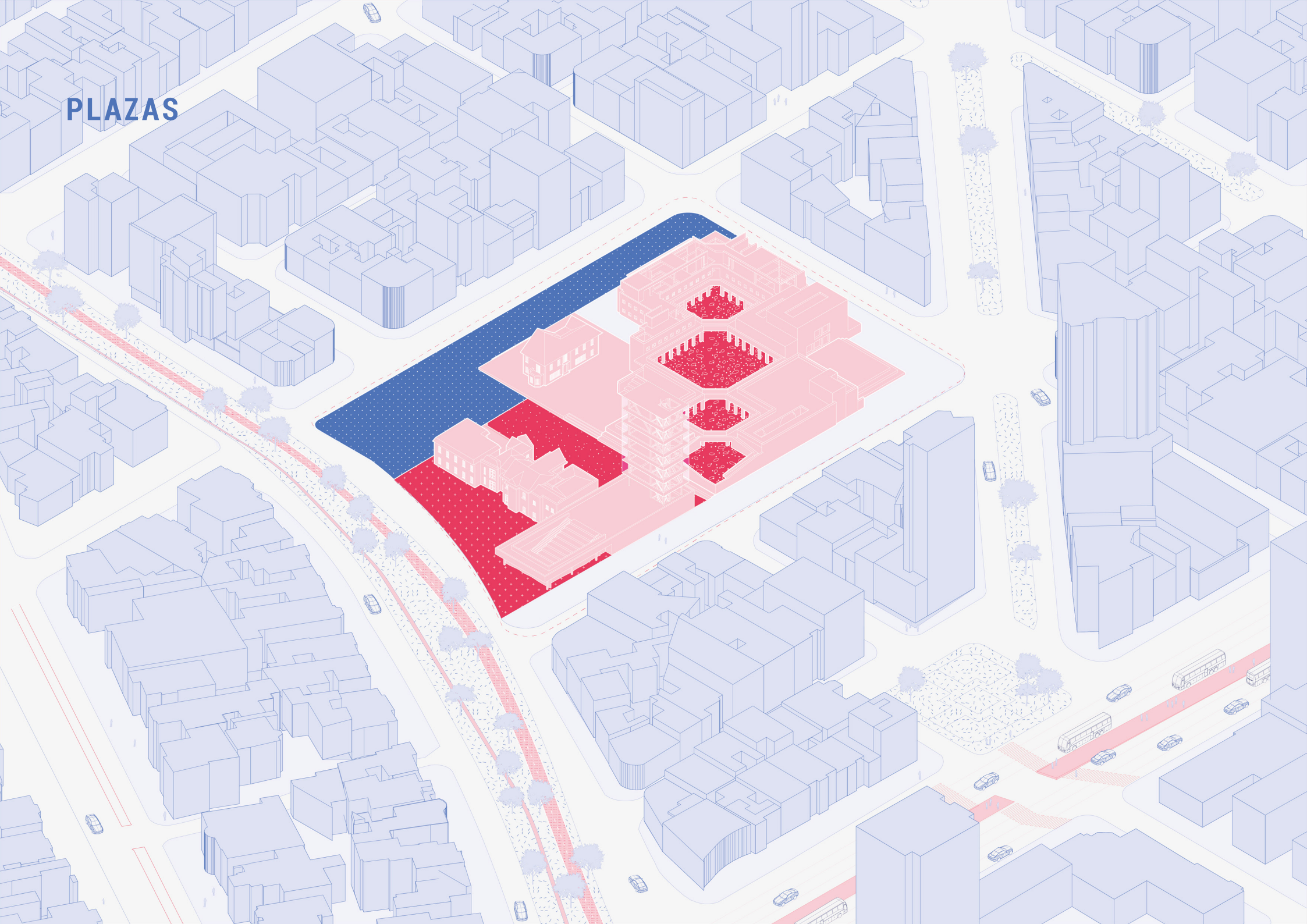



















An aerial, isometric illustration of a modern architectural complex. The building features a series of interconnected rectangular volumes with flat roofs, creating a series of courtyards and terraces. The walls are rendered in a light, warm tone. Several courtyards are filled with lush greenery, including trees and shrubs. Small human figures are scattered throughout the scene, providing a sense of scale. In the foreground, a woman in a red top and a patterned skirt stands on a terrace, looking out over the complex. The overall atmosphere is bright and airy, with a soft, warm color palette.

THANK YOU :)