



BANK OF MAAS

Danica Mijonic 4739019

J. van Zalingen | S. Holst | H. Smidhen | H. Ploeger



complex projects

22/01/2021

Introduction

Research

Design Brief

Concept & Implementation

Development

Conclusion

INDEX



Introduction

Research

Design Brief

Concept & Implementation

Development

Conclusion

INDEX



WORLDS BIGGEST PORTS

1. Shanghai(CN)_37,1
2. Singapore(SG)_30,9
3. Shenzhen (CN) _24,0
4. Ningbo-Zhoushan (CN)_21,6
5. Busan(KR)_19,9
6. Hong Kong (CN)_19,8
7. Guangzhou (CN)_18,9
8. Qingqao (CN)_18,1
9. Jebel Ali(AE)_15,7
10. Tianjin (CN)_14,5
11. Klang(MY)_13,2

Rotterdam(NL)_12,4*

13. Kaohsiung(TW)_10,5
14. Antwerp(BE)_10,0

PORT OF ROTTERDAM as a logistical node

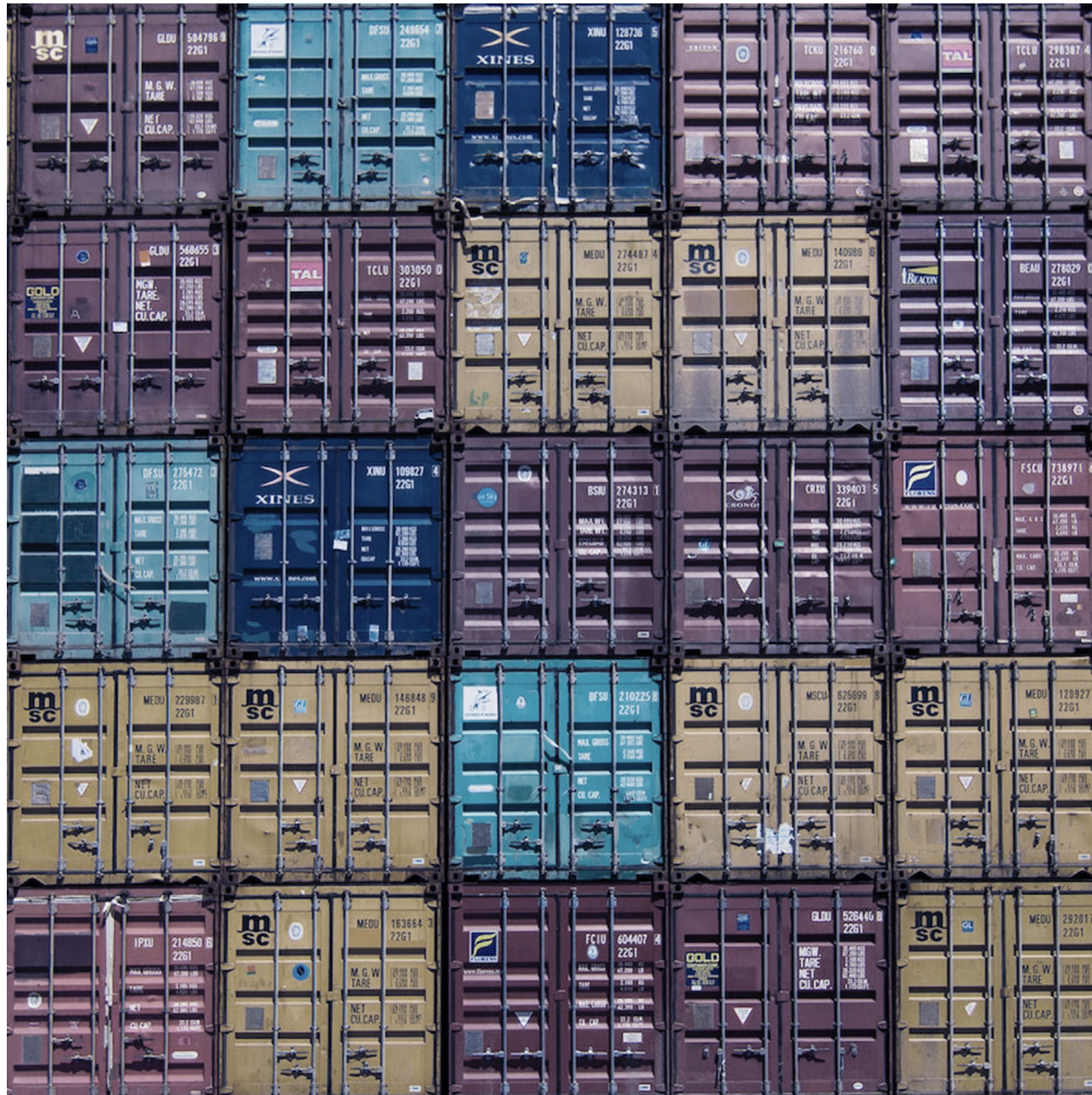

PORT OF ROTTERDAM a gateway to the world

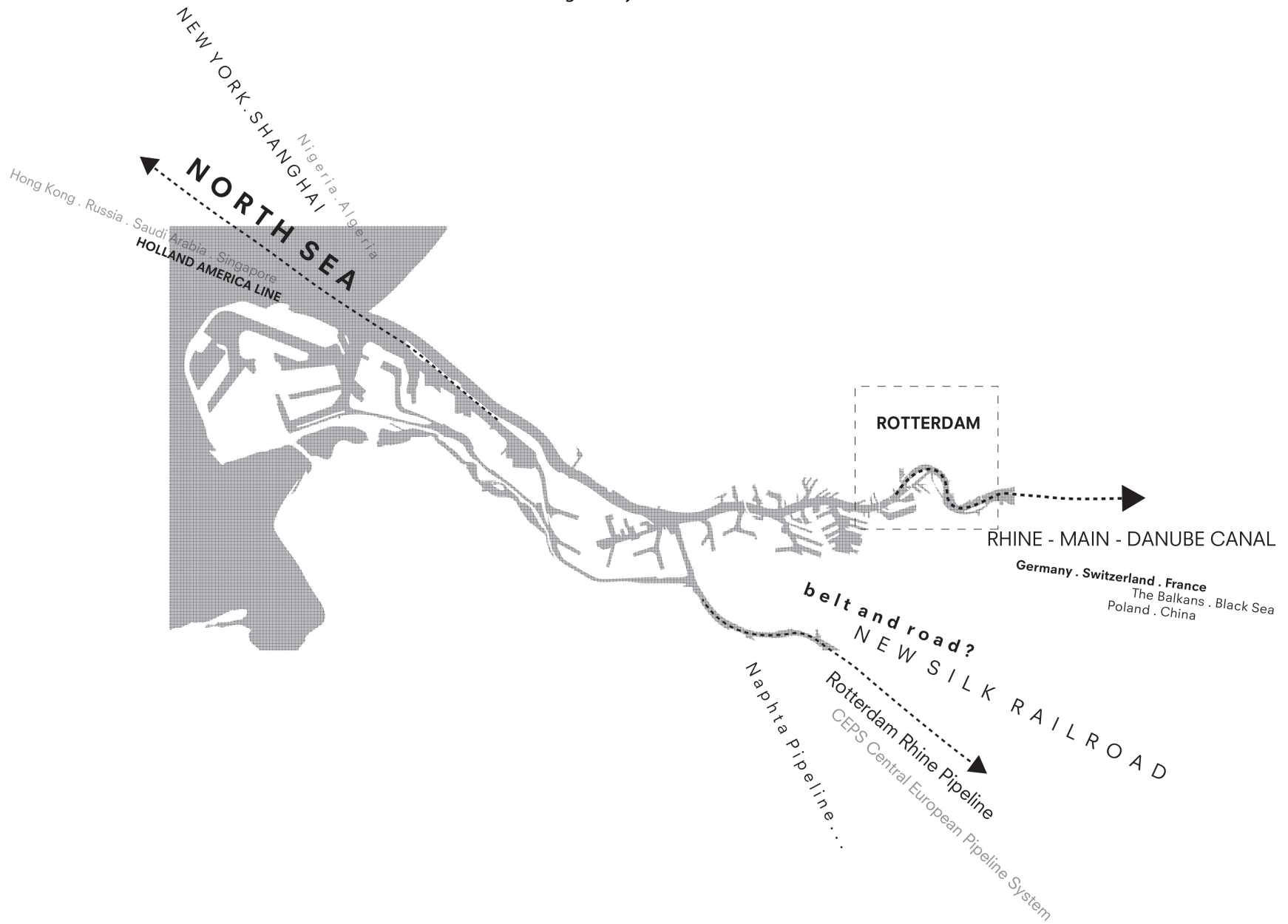

PORT OF ROTTERDAM



Introduction
PORT OF ROTTERDAM

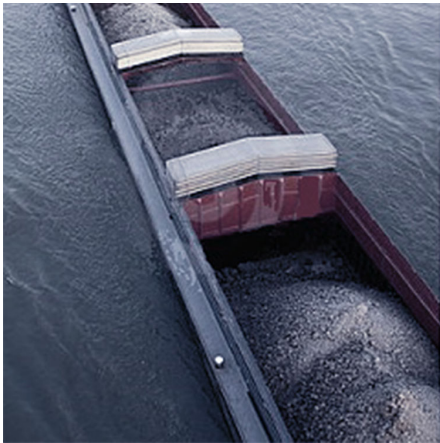

dry bulk



liquid bulk



container goods

Introduction

PORT OF ROTTERDAM

cargo throughput

Cargo Throughput

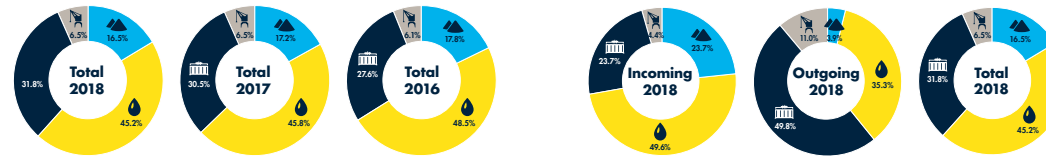

TOTAL THROUGHPUT BY COMMODITY

| | 2018 | 2017 | 2016 |
|-----------------------------|--------------|--------------|--------------|
| Iron ore and scrap | 30.1 | 31.2 | 31.2 |
| Coal | 26.4 | 25.8 | 28.4 |
| Agribulk | 9.9 | 11.1 | 10.4 |
| Other dry bulk | 11.3 | 12.1 | 12.2 |
| Subtotal dry bulk | 77.6 | 80.2 | 82.3 |
| Crude oil | 100.3 | 104.2 | 101.9 |
| Mineral oil products | 77.7 | 79.2 | 88.8 |
| LNG | 5.2 | 2.0 | 1.7 |
| Other liquid bulk | 28.6 | 28.9 | 31.2 |
| Subtotal liquid bulk | 211.8 | 214.3 | 223.5 |
| Total bulk goods | 289.5 | 294.5 | 305.8 |
| Containers | 149.1 | 142.6 | 127.1 |
| Roll-on/Roll-off | 24.1 | 23.8 | 22.4 |
| Other general cargo | 6.4 | 6.5 | 5.9 |
| Total breakbulk | 30.4 | 30.3 | 28.3 |
| Total throughput | 469.0 | 467.4 | 461.2 |

Unit: Gross weight x 1 million metric tons

Source: Port of Rotterdam

INCOMING AND OUTGOING BY COMMODITY 2018

| | Incoming | Outgoing | Total |
|-----------------------------|--------------|--------------|--------------|
| Iron ore and scrap | 28.3 | 1.8 | 30.1 |
| Coal | 25.6 | 0.7 | 26.4 |
| Agribulk | 8.9 | 1.0 | 9.9 |
| Other dry bulk | 9.1 | 2.3 | 11.3 |
| Subtotal dry bulk | 71.9 | 5.7 | 77.6 |
| Crude oil | 98.8 | 1.5 | 100.3 |
| Mineral oil products | 40.5 | 37.2 | 77.7 |
| LNG | 3.6 | 1.7 | 5.2 |
| Other liquid bulk | 17.6 | 11.0 | 28.6 |
| Subtotal liquid bulk | 160.4 | 51.4 | 211.8 |
| Total bulk goods | 232.3 | 57.2 | 289.5 |
| Containers | 76.6 | 72.5 | 149.1 |
| Roll-on/Roll-off | 10.3 | 13.7 | 24.1 |
| Other general cargo | 4.0 | 2.3 | 6.4 |
| Total breakbulk | 14.4 | 16.1 | 30.4 |
| Total throughput | 323.2 | 145.7 | 469.0 |

Unit: Gross weight x 1 million metric tons

Source: Port of Rotterdam

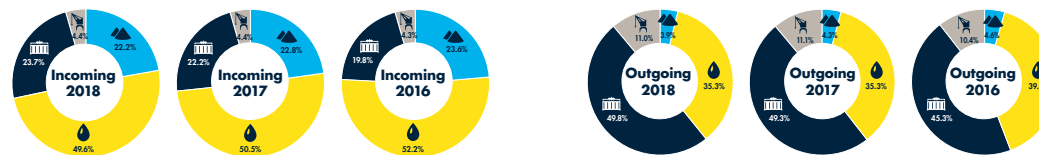

INCOMING BY COMMODITY

| | 2018 | 2017 | 2016 |
|-------------------------|--------------|--------------|--------------|
| Total dry bulk | 71.9 | 73.9 | 75.9 |
| Total liquid bulk | 160.4 | 163.7 | 167.8 |
| Containers | 76.6 | 71.9 | 63.7 |
| Total breakbulk | 14.4 | 14.4 | 13.8 |
| Total throughput | 323.2 | 323.9 | 321.2 |

Unit: Gross weight x 1 million metric tons

Source: Port of Rotterdam

OUTGOING BY COMMODITY

| | 2018 | 2017 | 2016 |
|-------------------------|--------------|--------------|--------------|
| Total dry bulk | 5.7 | 6.2 | 6.4 |
| Total liquid bulk | 51.4 | 50.6 | 55.7 |
| Containers | 72.5 | 70.7 | 63.4 |
| Total breakbulk | 16.1 | 15.9 | 14.5 |
| Total throughput | 145.7 | 143.4 | 140.0 |

Unit: Gross weight x 1 million metric tons

Source: Port of Rotterdam

Introduction
PORT OF ROTTERDAM
cargo throughput

2018.

- 149.1 milion metric
tons in container bulk

2016.

- 127.1 milion metric
tons in container bulk

Introduction
MARKET ACCESS DATABASE

Access2Markets

Home Goods ▾ Services ▾ Investment ▾ Markets ▾ Toolbox ▾ Contact

My Trade Assistant [How to use this form](#)
Including **ROSA** Rules of Origin Self-Assessment

Product name or HS code Country of origin Country of destination

Product name or HS code China Netherlands

Product search

To proceed with the search, you have to select the country of origin and the country of destination.



- + Live animals; animal products
- + Vegetable products
- + Animal or vegetable fats and oils and their cleavage products; prepared edible fats; animal or vegetable waxes
- + Prepared foodstuffs; beverages, spirits and vinegar; tobacco and manufactured tobacco substitutes





> Will numbers continue to rise
at this pace?



> What does this mean for
...the city?

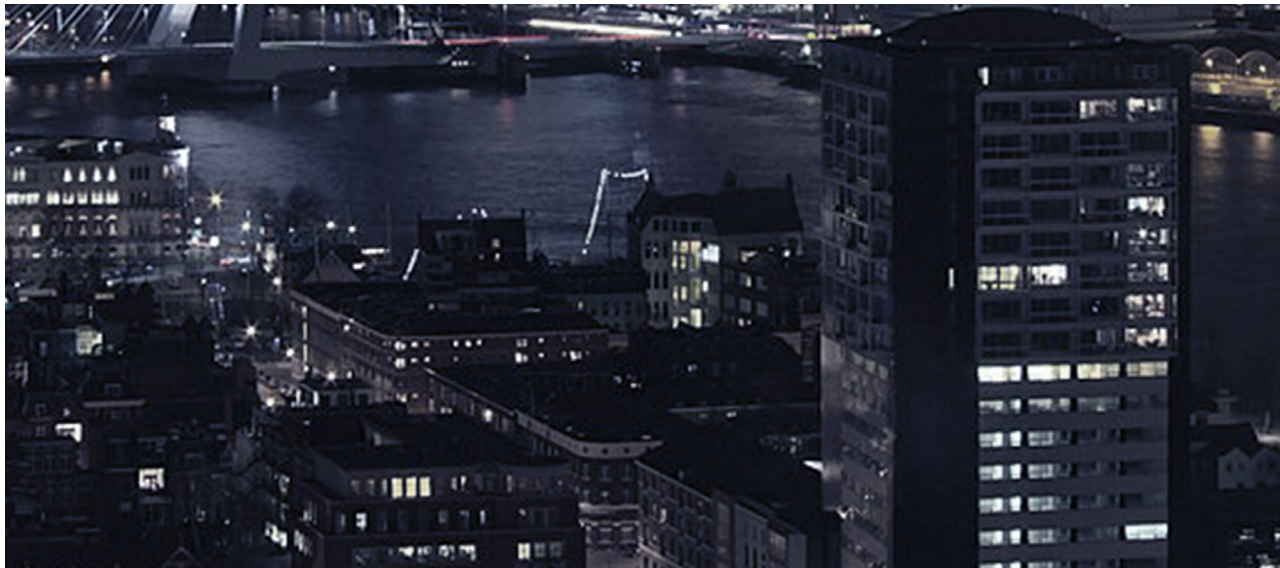

> What does this mean for
...local production?

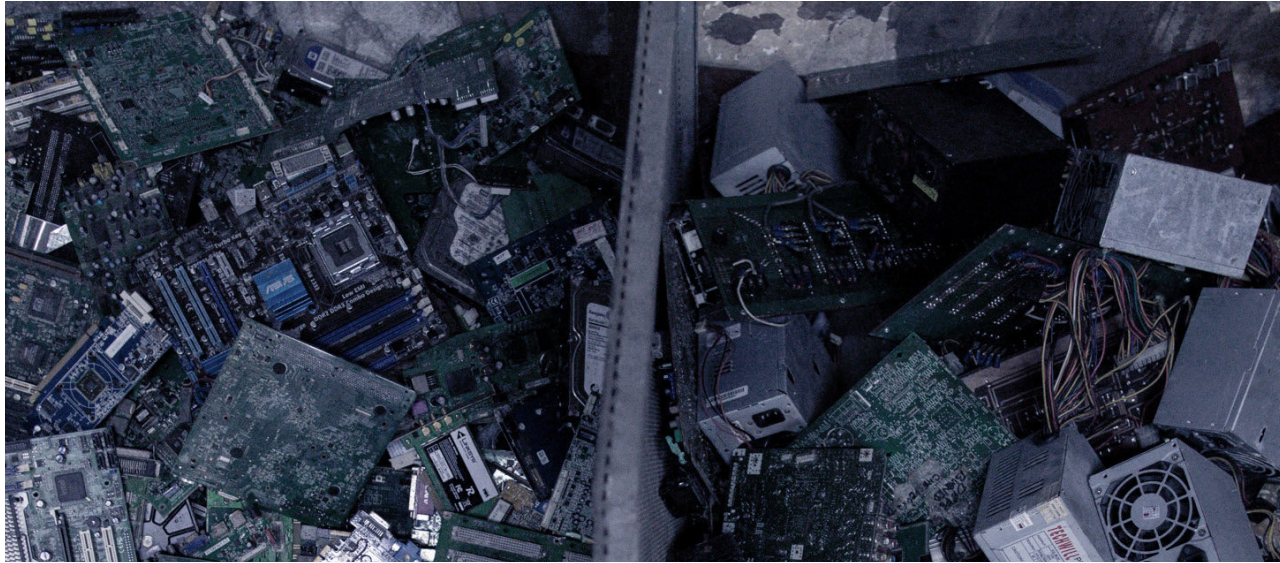

> What does this mean for
...waste management?

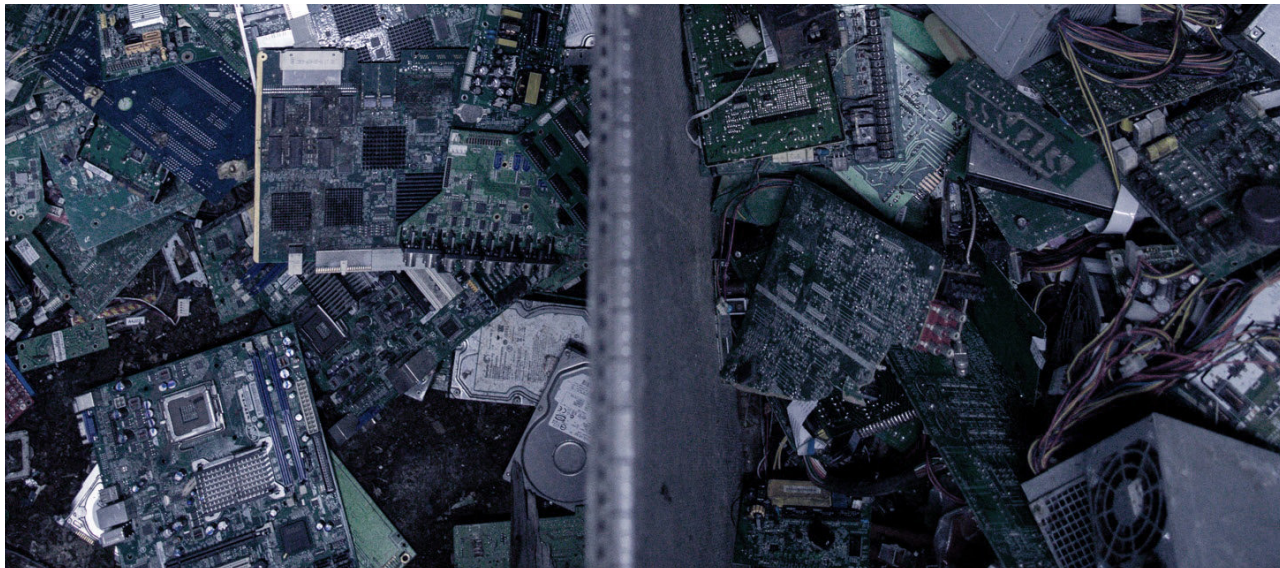



> What does this mean for
...local skills and knowledge?



> Are cities today entirely powered by
remotely produced goods?

> What does this mean for
...the environment?

> ???

> What does this mean for
...local production?

> What does this mean for
...waste disposal?

> What does this mean for
...working conditions

> Are cities today fully dependent on
remotely produced goods?

▷ ... ?

> What does this mean for
...local raw materials?

> What does this mean for
...the city?

> What does this mean for
...local skills and knowledge?

>?



Introduction
BANK OF MAAS

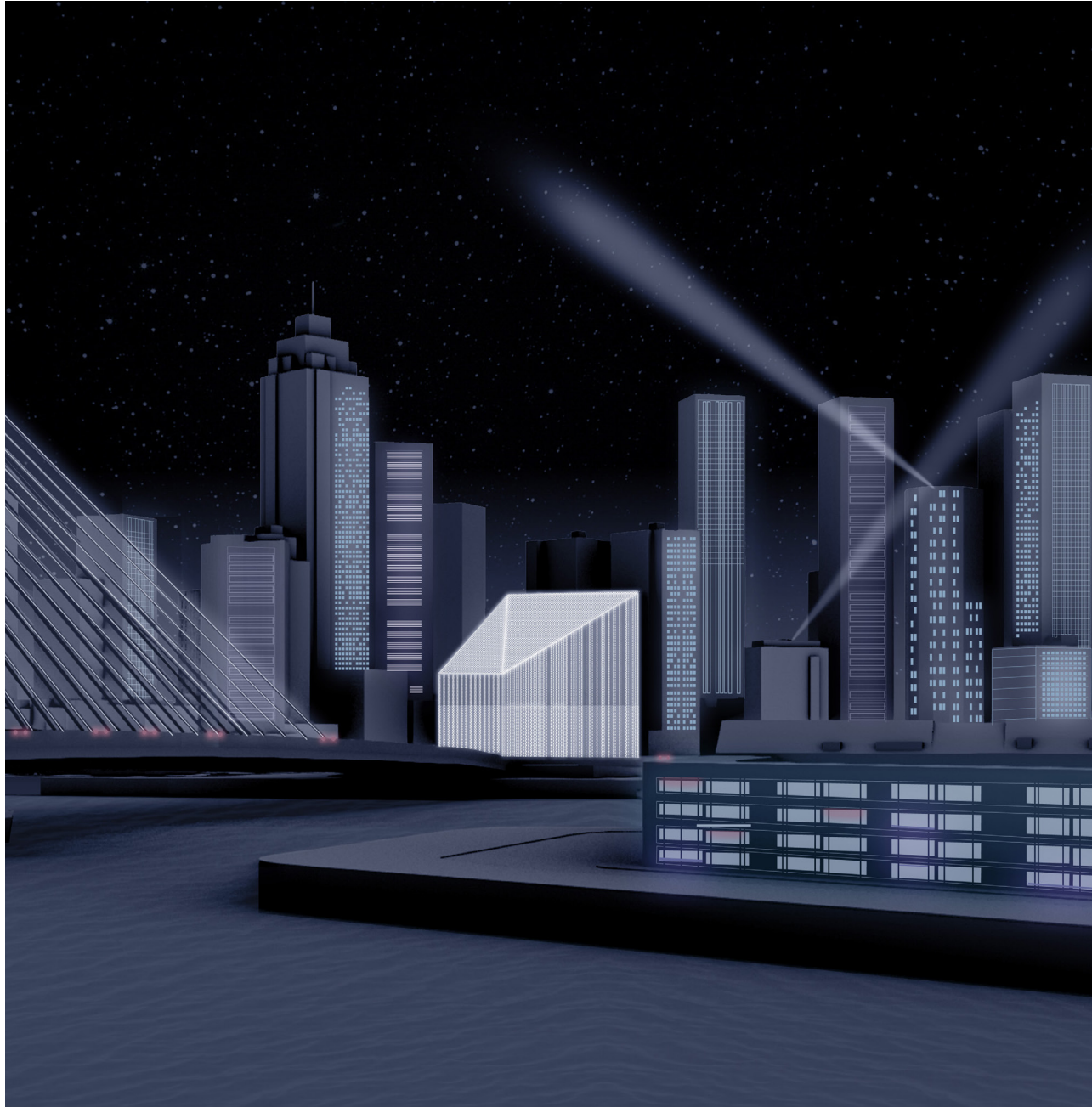

...exploring the changes in the built environment, occurring as a result of technological developments.

TECHNOLOGICAL DEVELOPMENTS



> ...urban production



PROJECT AMBITION

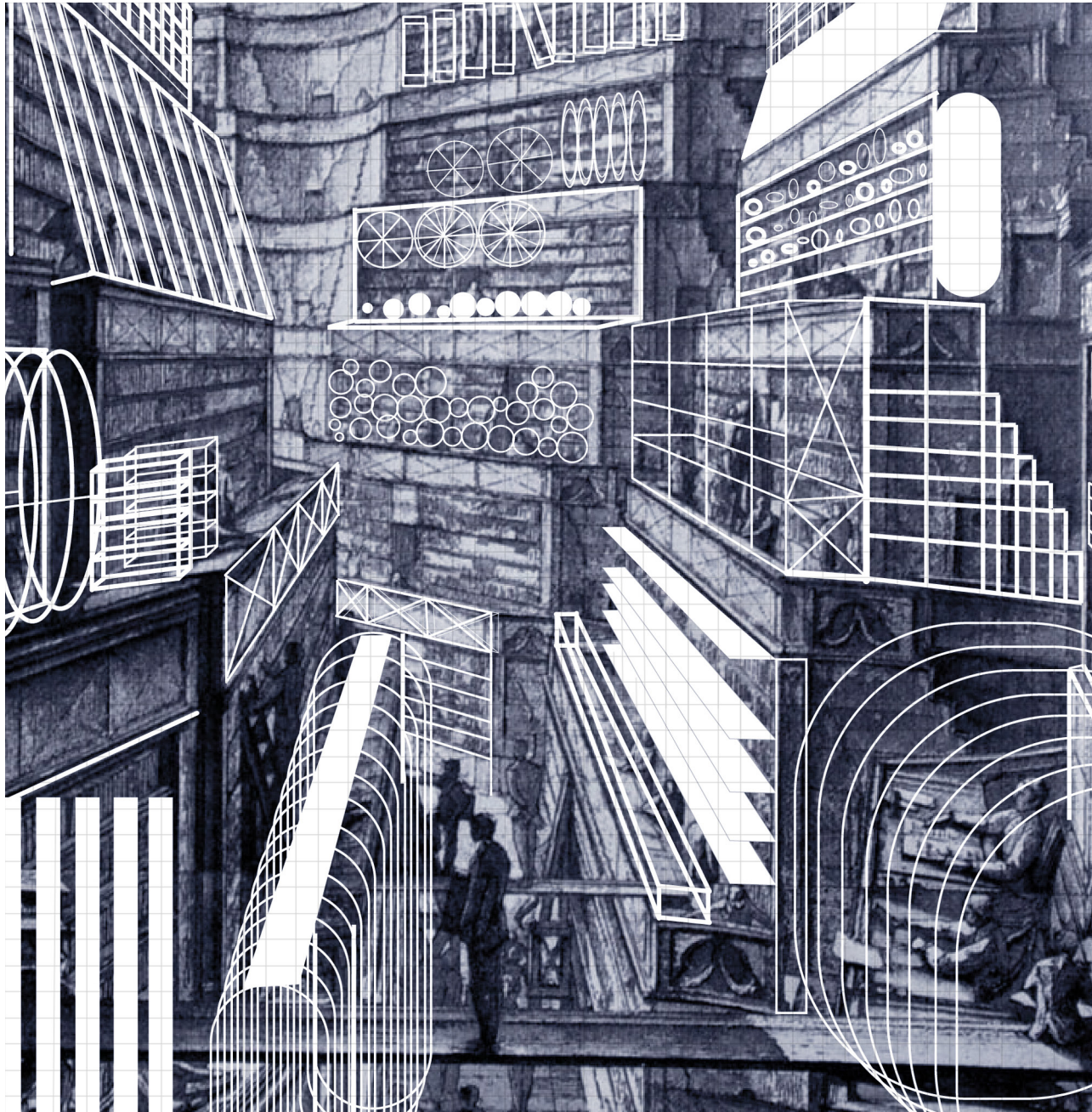

Introduction

Research

Design Brief

Concept & Implementation

Development

Conclusion

INDEX



MIGRATION



MIGRATION OF...

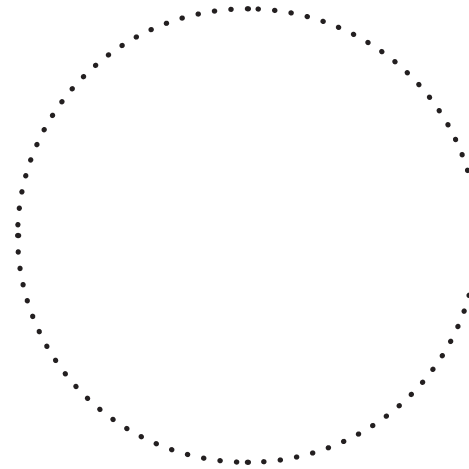
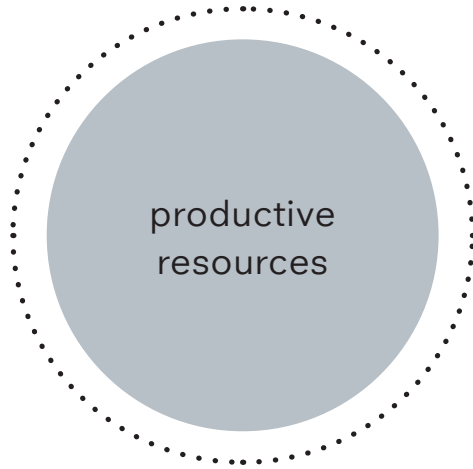

MIGRATION OF...



DE-INDUSTRIALIZATION

*“Since the 1970s, cities world-wide have been witness to **radical de-industrialisation**. Production was considered incompatible with urban life and was actively pushed out.”*

Hill, Adrian V (ed.) Foundries of the Future:
a Guide to 21st Century Cities of Making

RE-LOCATION OF PRODUCTION

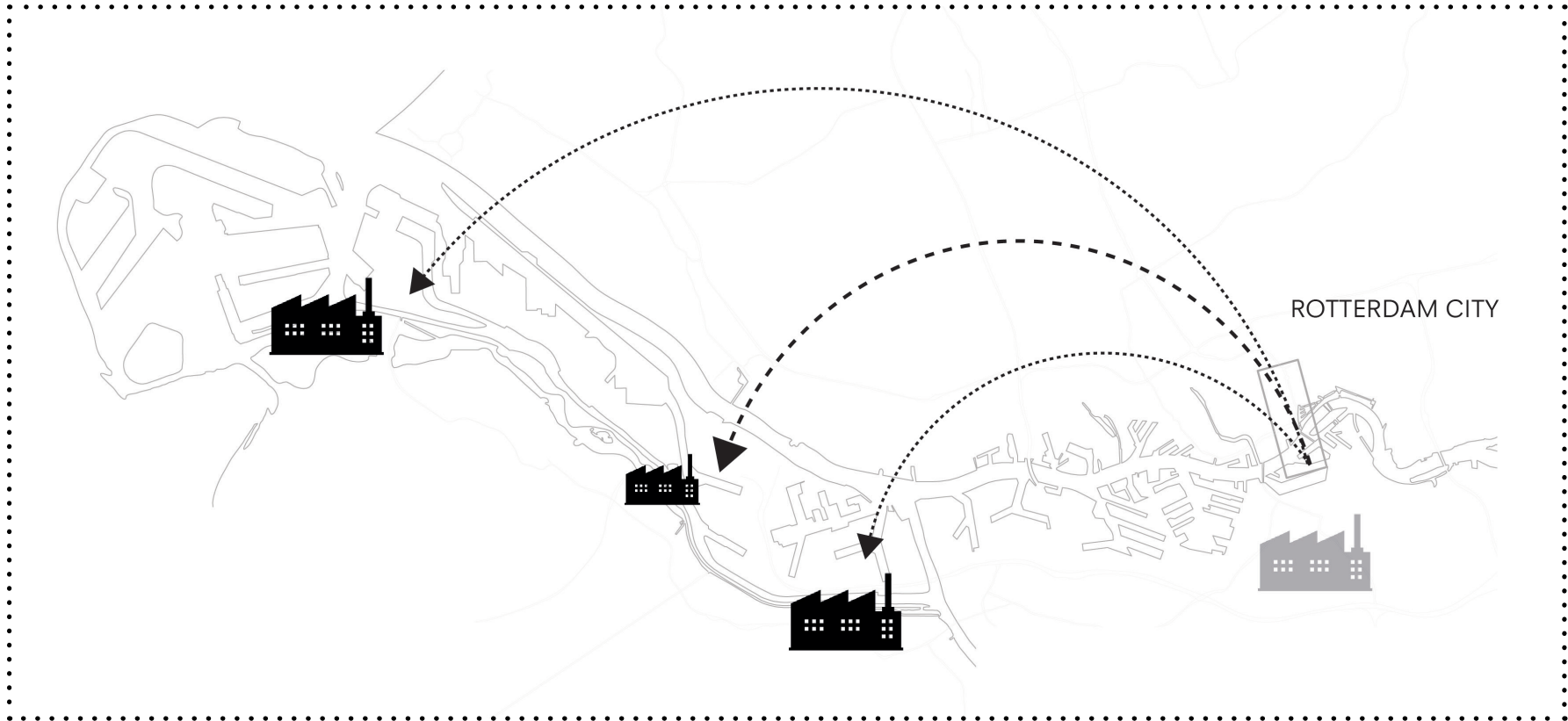

WHY?



Research
EXPANSION

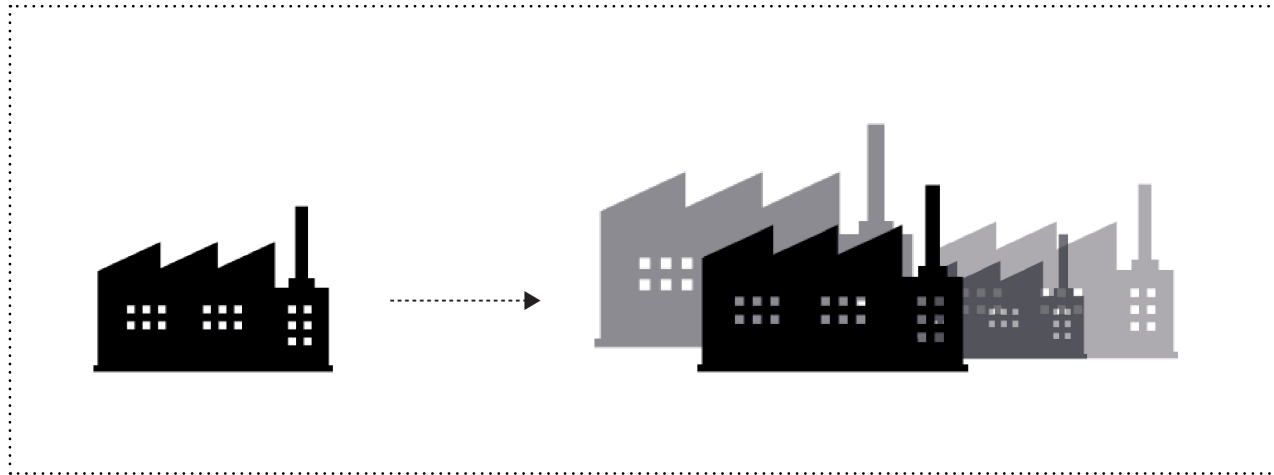

Research

HAZARDS



Research

HIGH-YIELDING FUNCTIONS

offices; housing



TRANSPORTATION AND INFORMATION TECHNOLOGIES



FAST TRAFFIC



MailOnline

Home | News | U.S. | Sport | TV&Showbiz | Austral

Latest Headlines | Escape | Destinations | Holiday Types | Hol

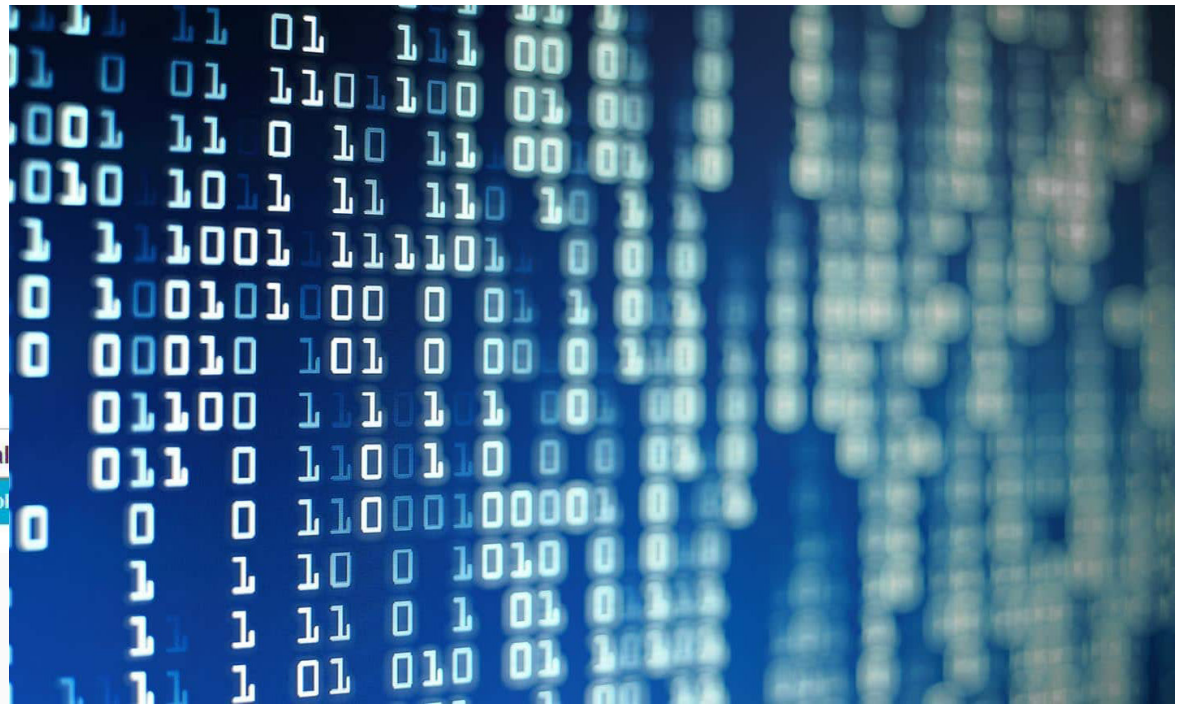

A 620mph hyperloop network between Amsterdam and Paris - with journey times of just 90 minutes - could be up and running within the next eight years

- Dutch firm Hardt Hyperloop is developing the ultra-fast transport technology
- It involves travelling in a train-style pod through a steel tube in a partial vacuum
- Study has revealed project could be economically viable and running by 2028

Research

CHEAP WORKFORCE



LOOS ENVIRONMENTAL REGULATIONS



RELOCATION OF PRODUCTION and de-industrialization of cities

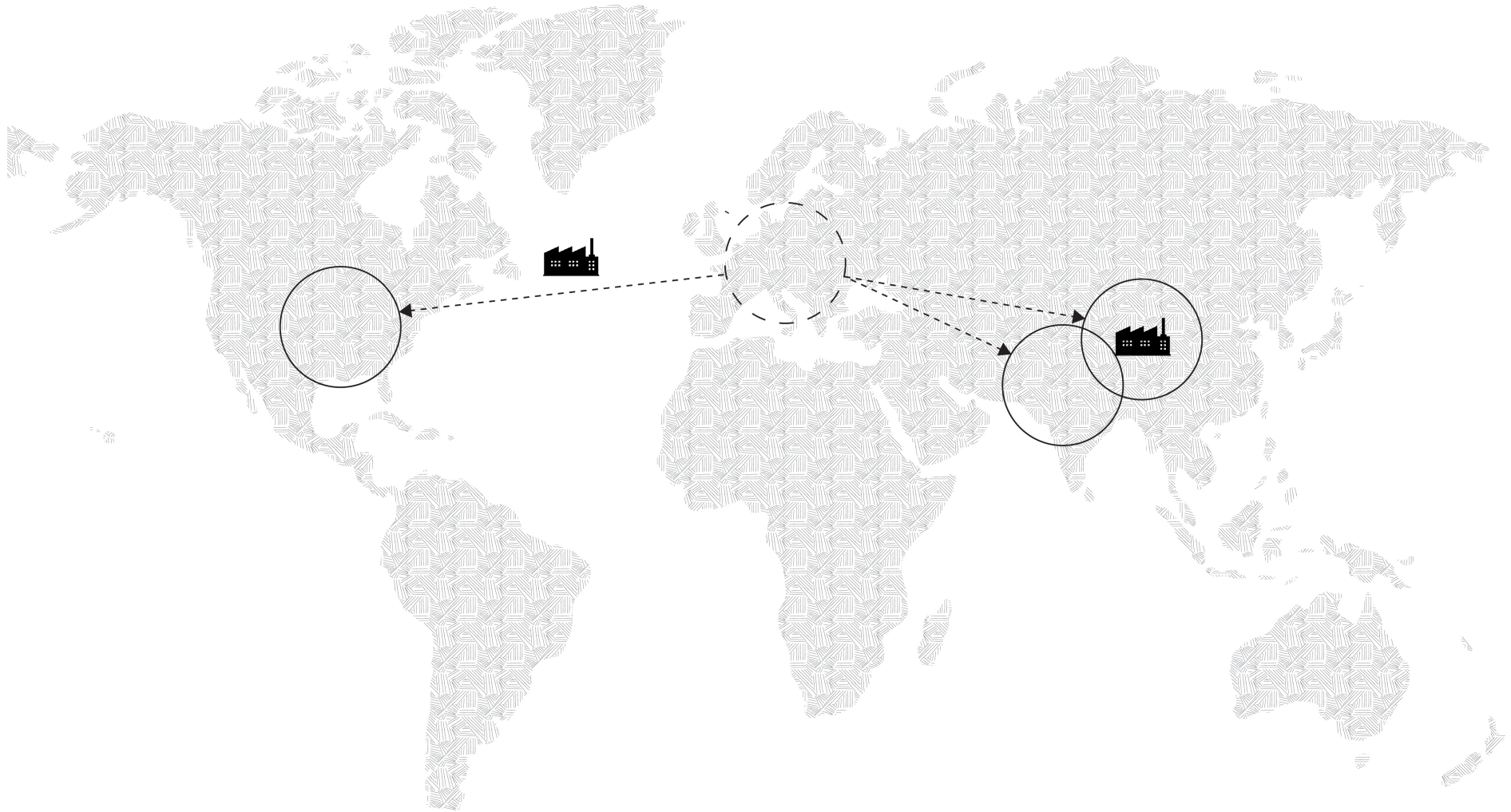

Research
CIRCULAR ECONOMY?

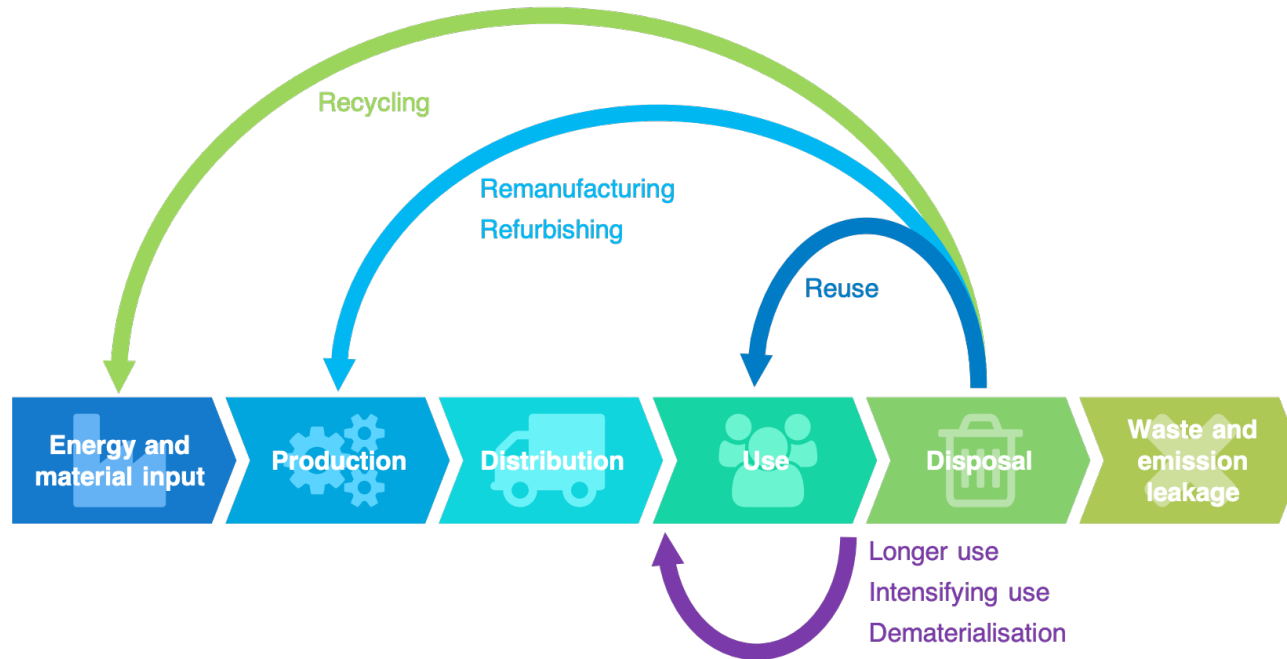

CONSEQUENCES

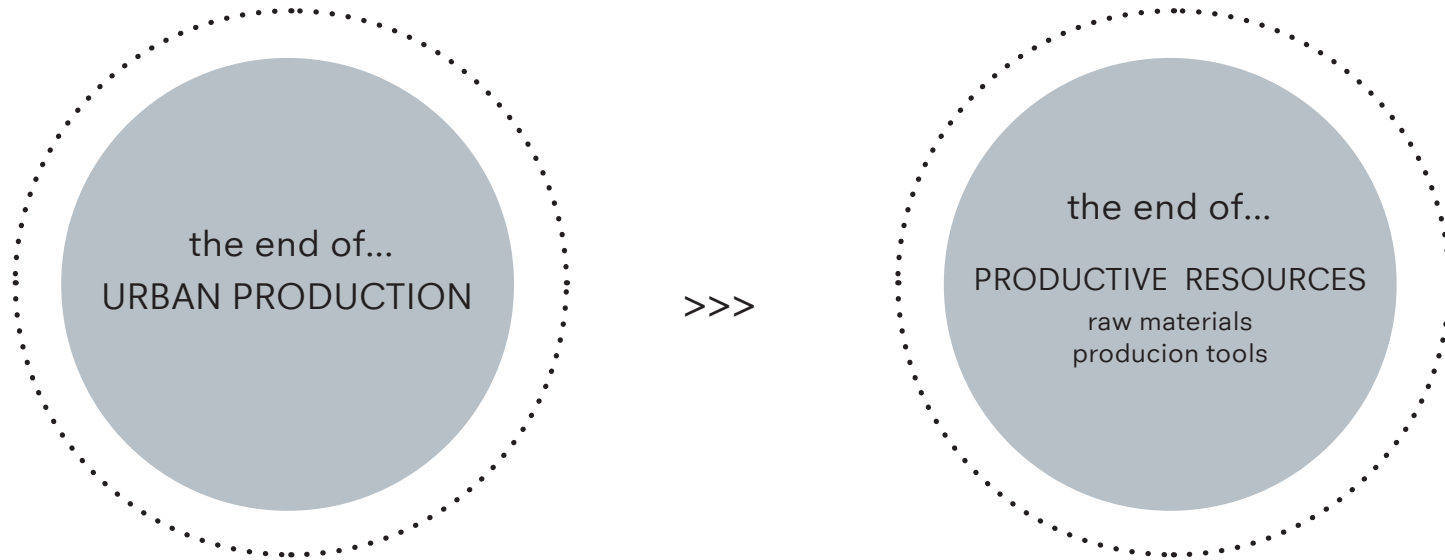

>>> Is this a problem?



“Raw materials initiative”
European Commission

Technological progress
and quality of life
rely on **access to** a growing
number of raw materials.

*European Commission
"Raw materials initiative"*

>>> Did urban life become fully dependent
on remote production and long distance transportation?

GLOBALIZATION



DE-INDUSTRIALIZATION

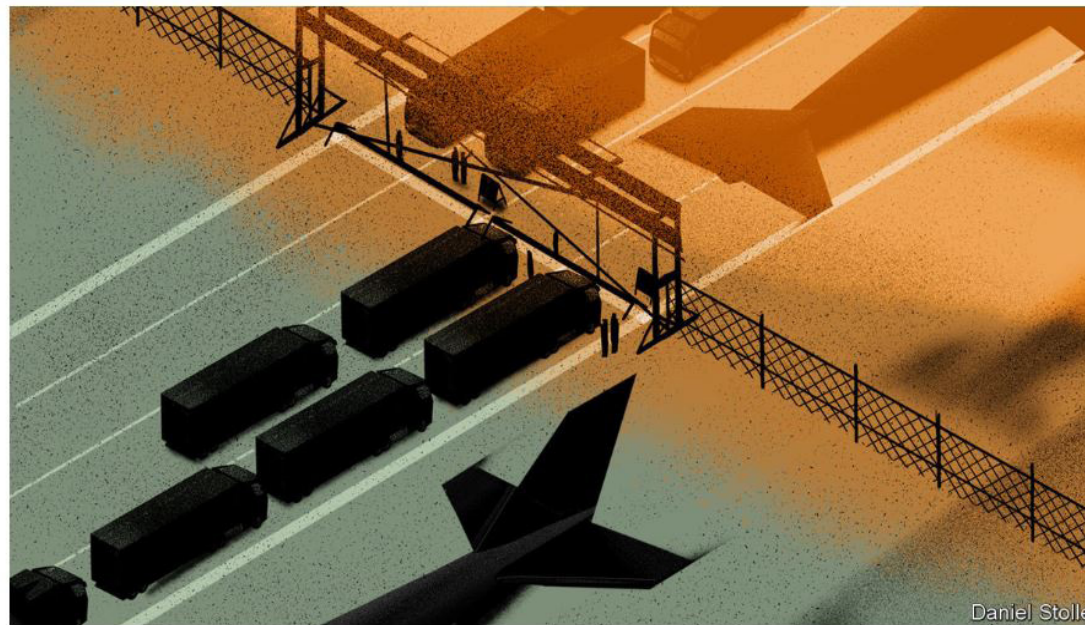

International

Feb 15th 2020 edition >

A deadly disease disrupts

The new coronavirus could have a lasting impact on global supply chains

Multinationals have failed to take seriously the risk of disruption

NEW YORK, PARIS, SHANGHAI
AND TOKYO

TO GLIMPSE THE impact of the new coronavirus on global businesses, consider Apple. Such is the American tech titan's reliance on the Chinese

RESEARCH QUESTION

*How can productive resources
return to the inner city and
re-establish urban production?*

Research
BANK OF MAAS

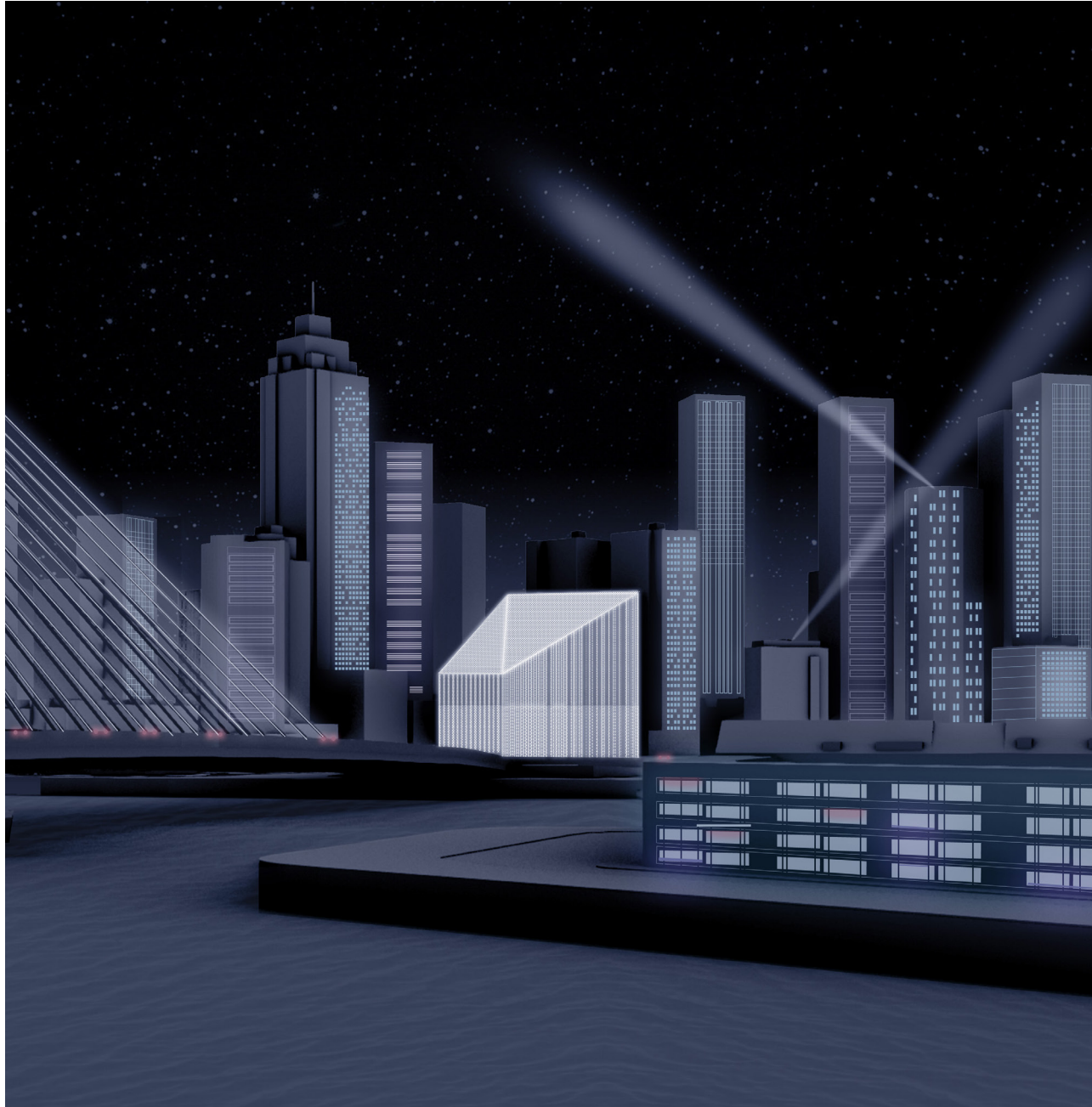

Research

BANK OF MAAS

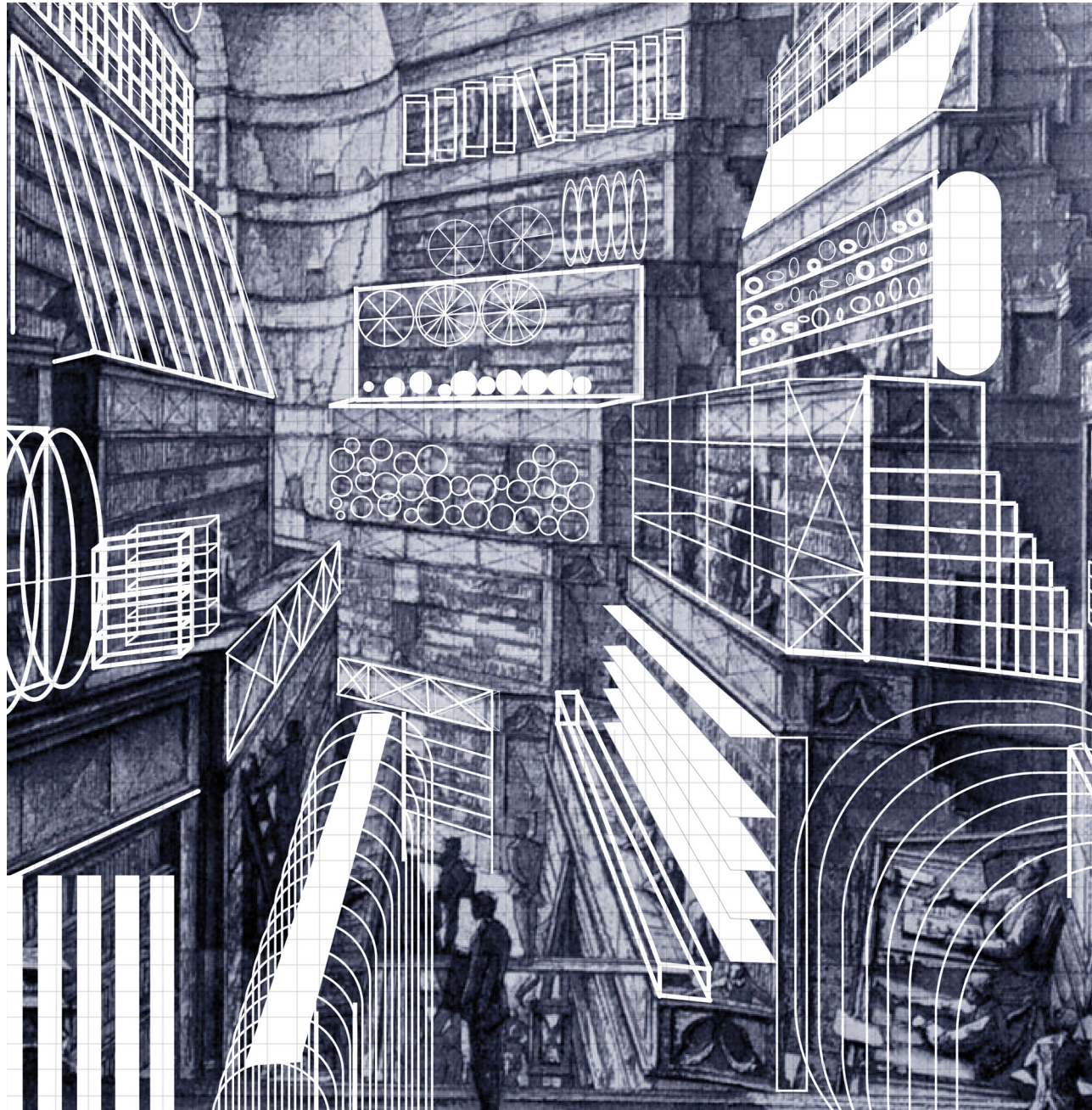

Research
BANK OF MAAS

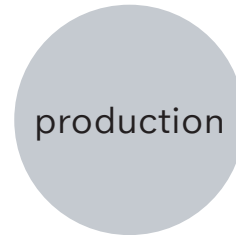
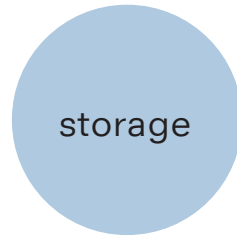

Research
BANK OF MAAS

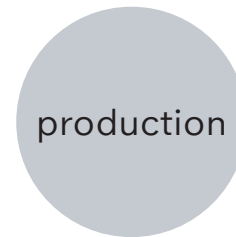
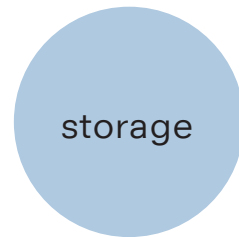

innovative
storage technology



smart
production tools



INDUSTRY 4.0

The Four Industrial Revolutions

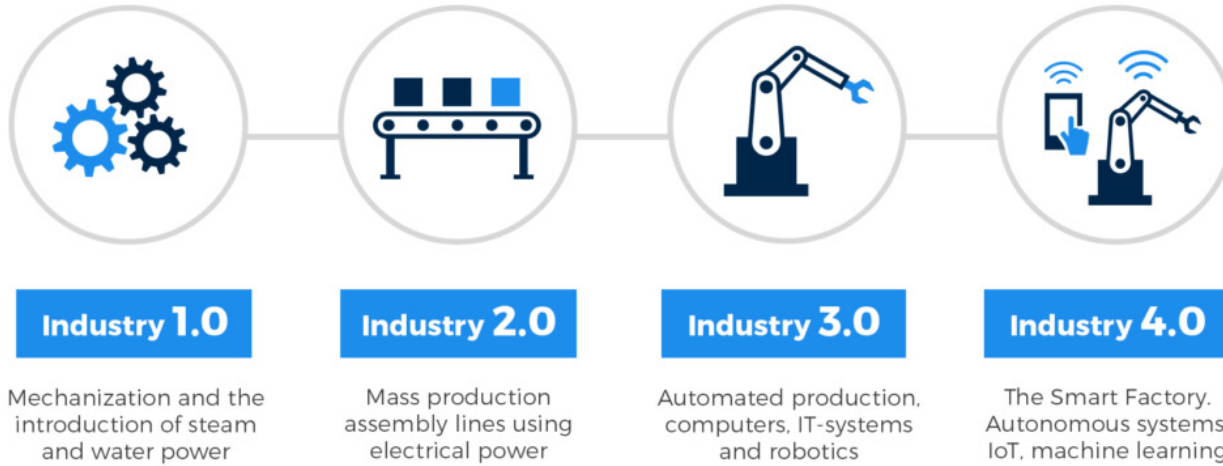

INDUSTRY 4.0

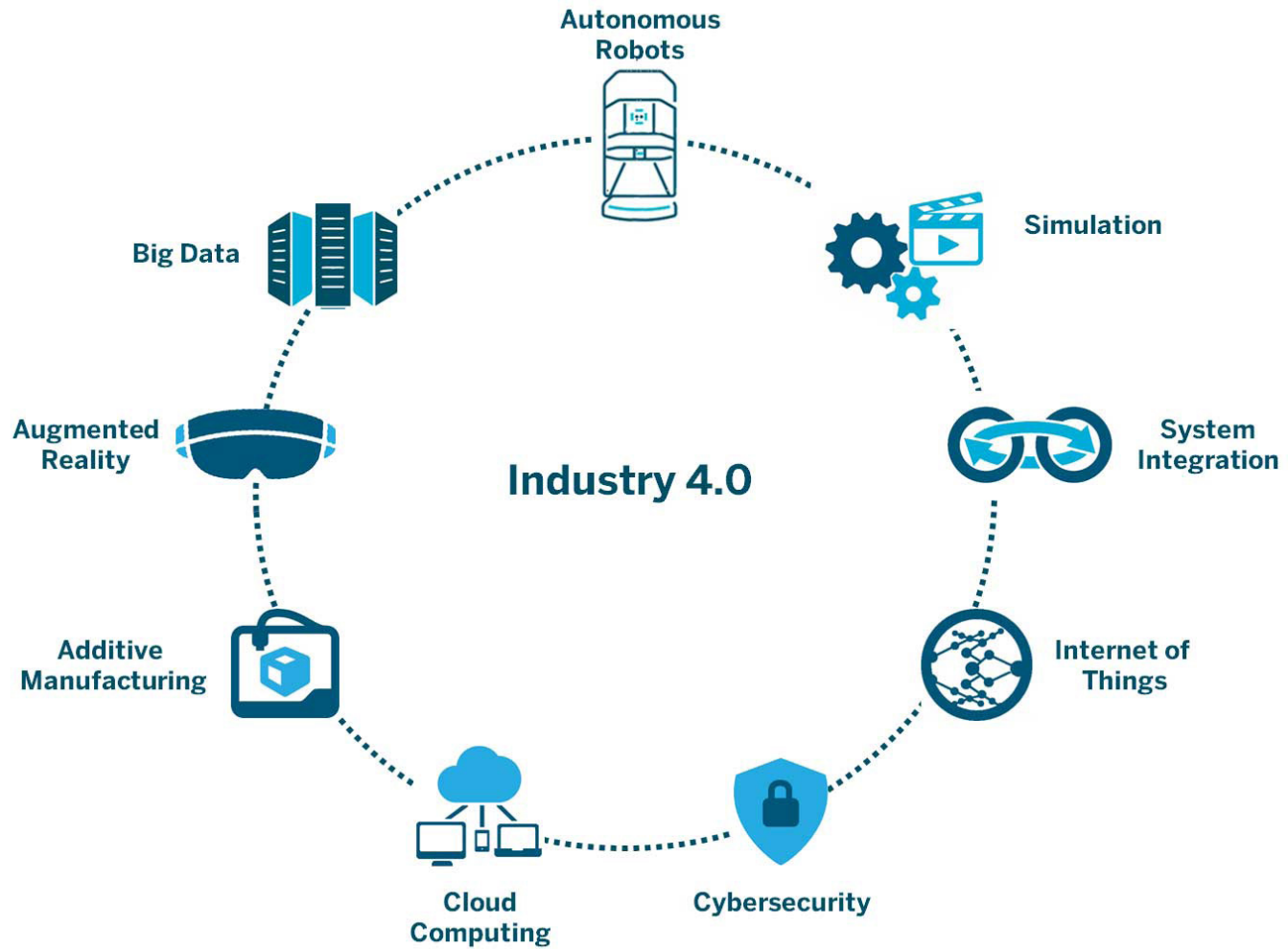

Research
INDUSTRY 4.0

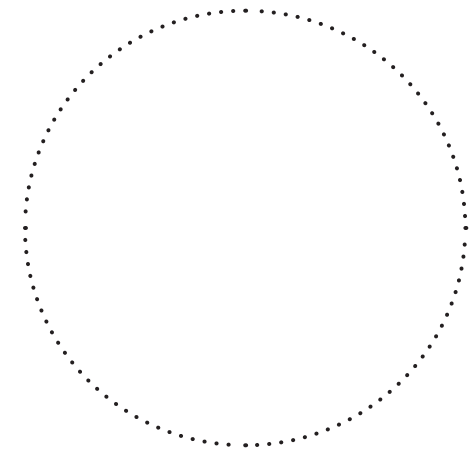
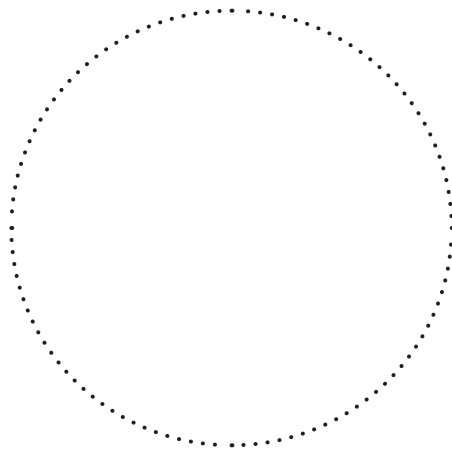
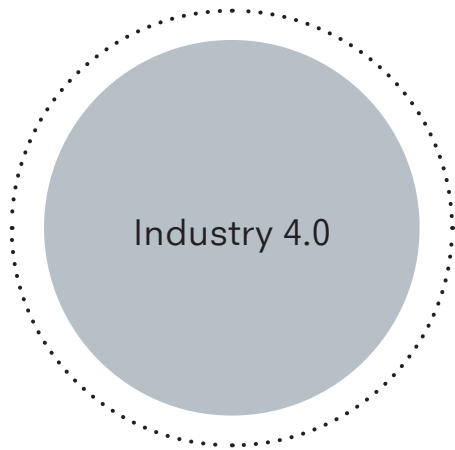

Research
INDUSTRY 4.0

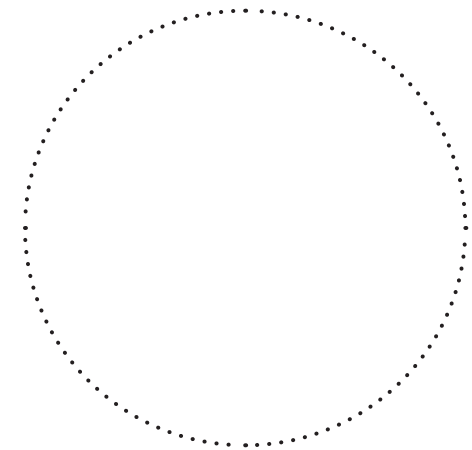
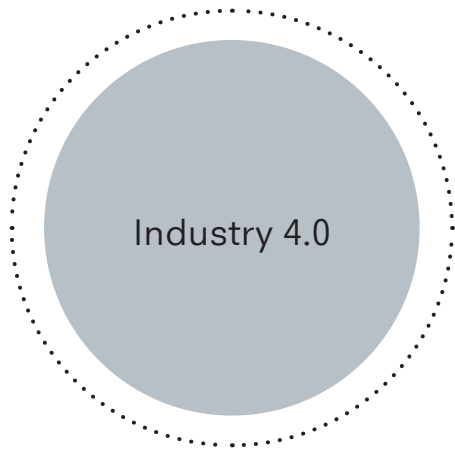

Research
INDUSTRY 4.0

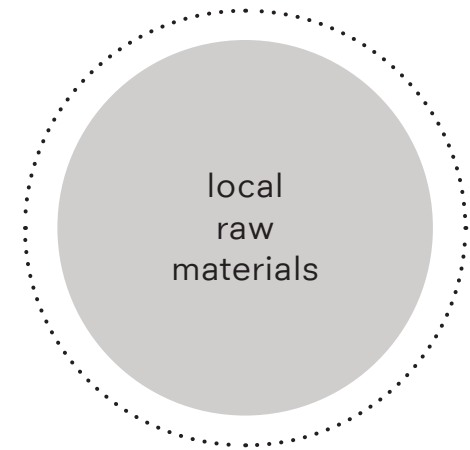
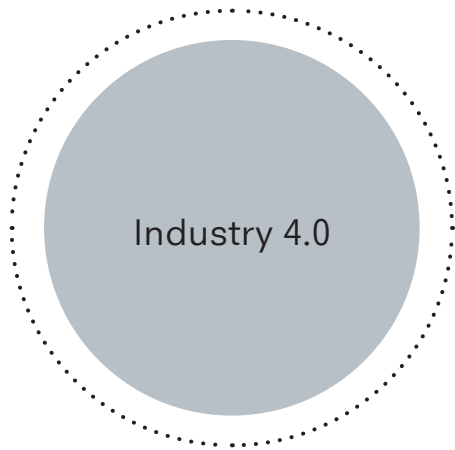

ROTTERDAM





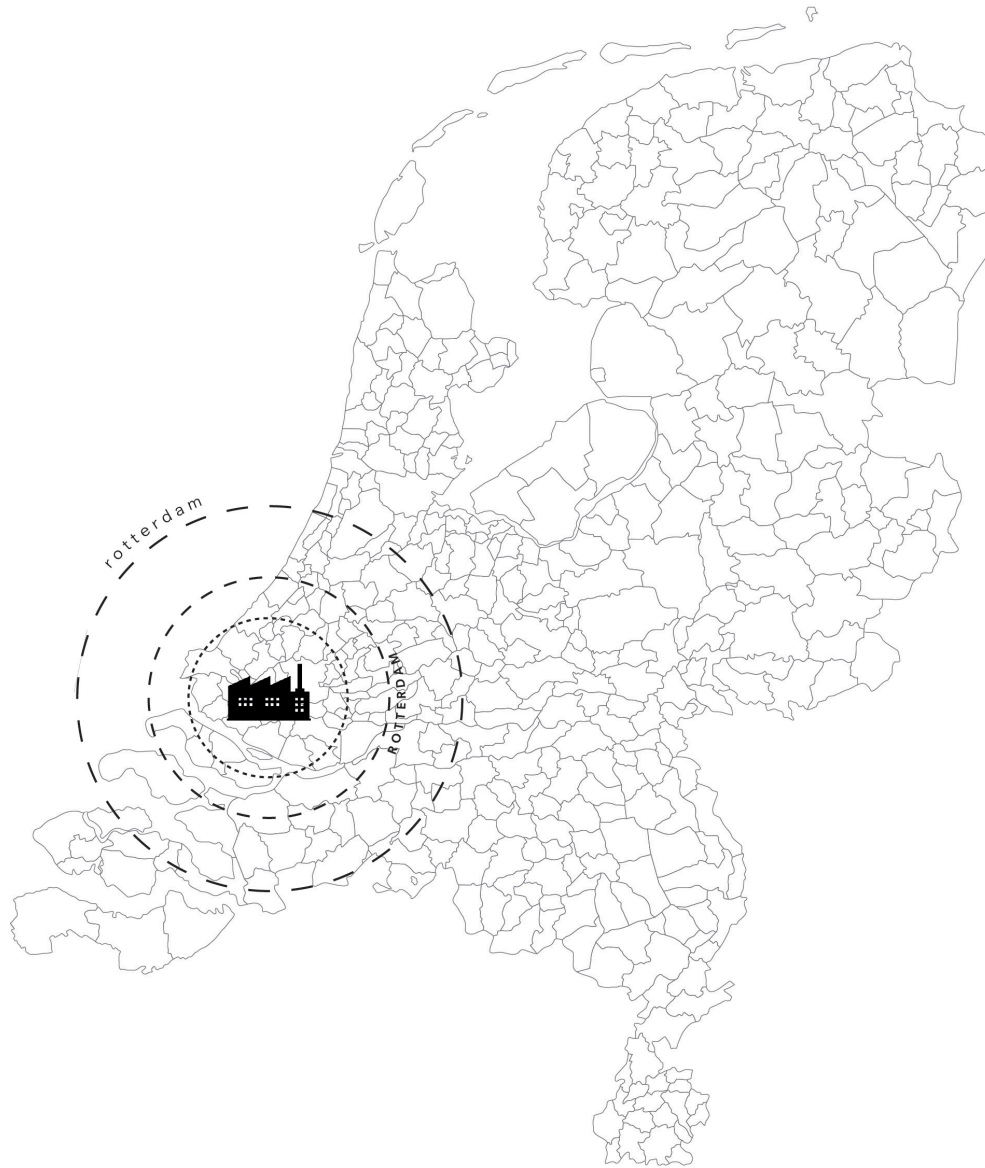

ROTTERDAM MAKERS DISTRICT



POSSIBLE FINANCIER



GROUP VISION



Research
GROUP VISION

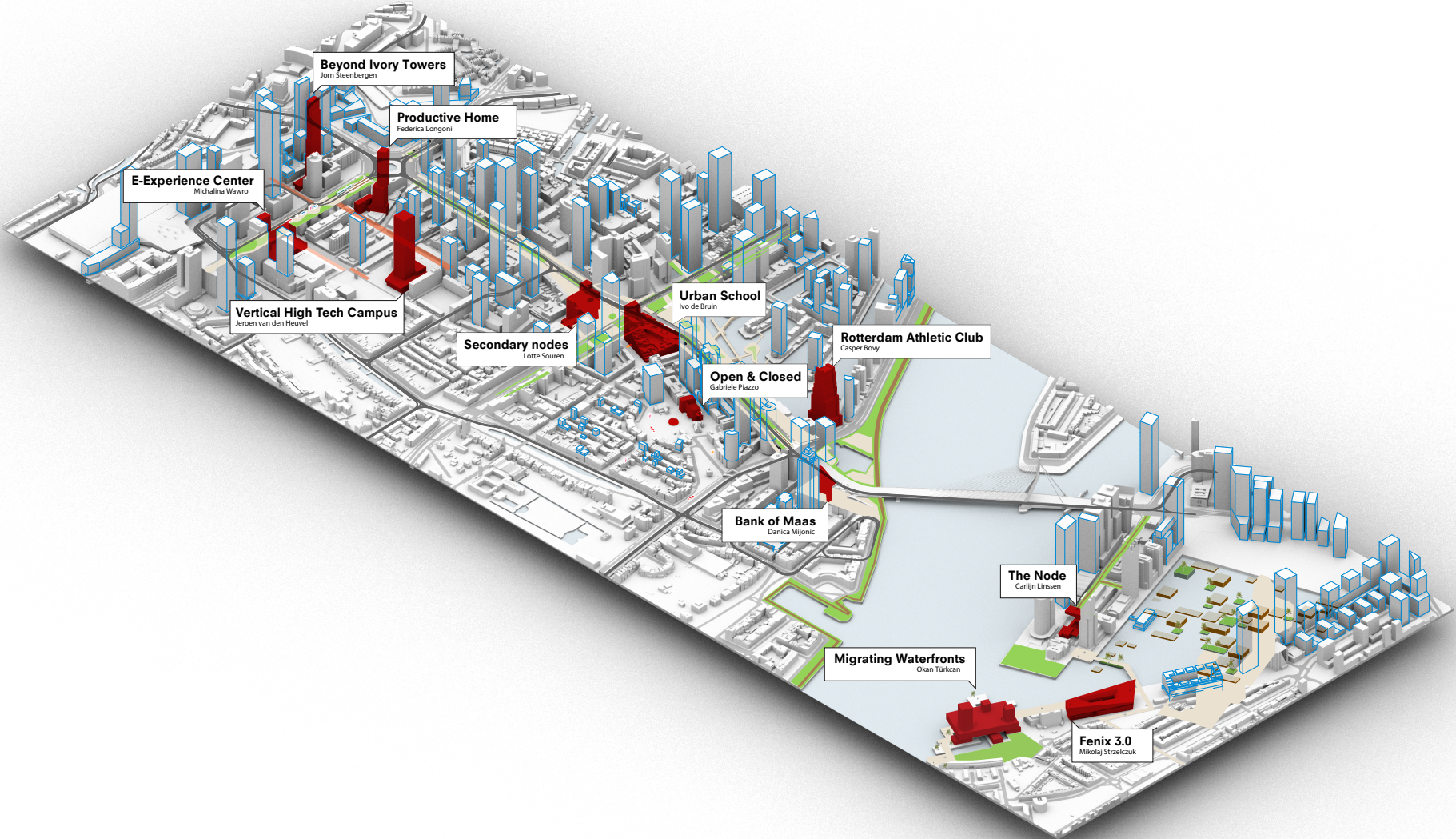

ROTTERDAM VISION



GROUP VISION

>>> As the city's economy enters a new phase
the city has to adapt
through a **diversification of functions**,
creating a productive network
of working and living communities.

WATER AS AN URBAN RESOURCE

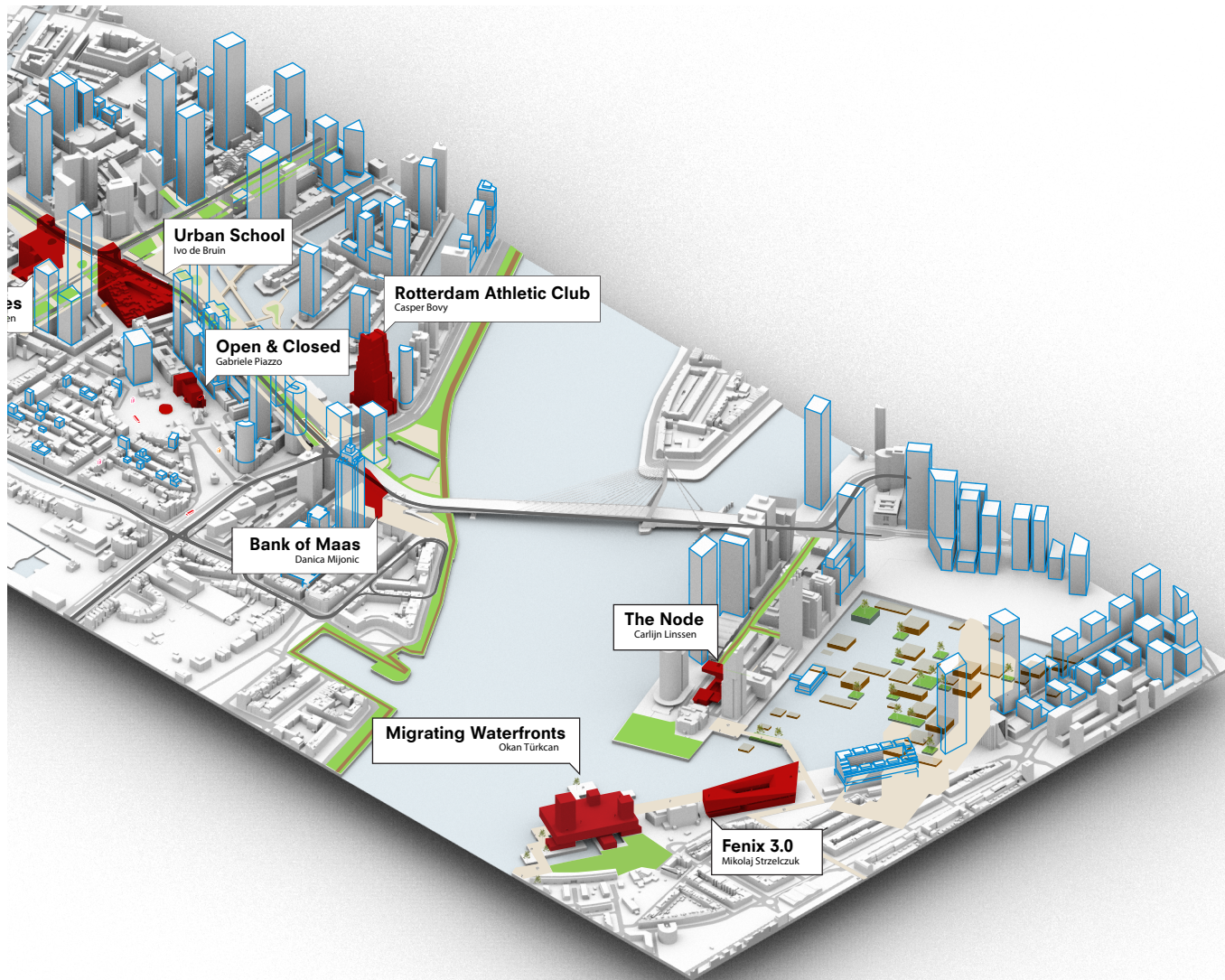

Introduction

Research

Design Brief

Concept & Implementation

Development

Conclusion

INDEX



Design Brief

PROGRAM BAR

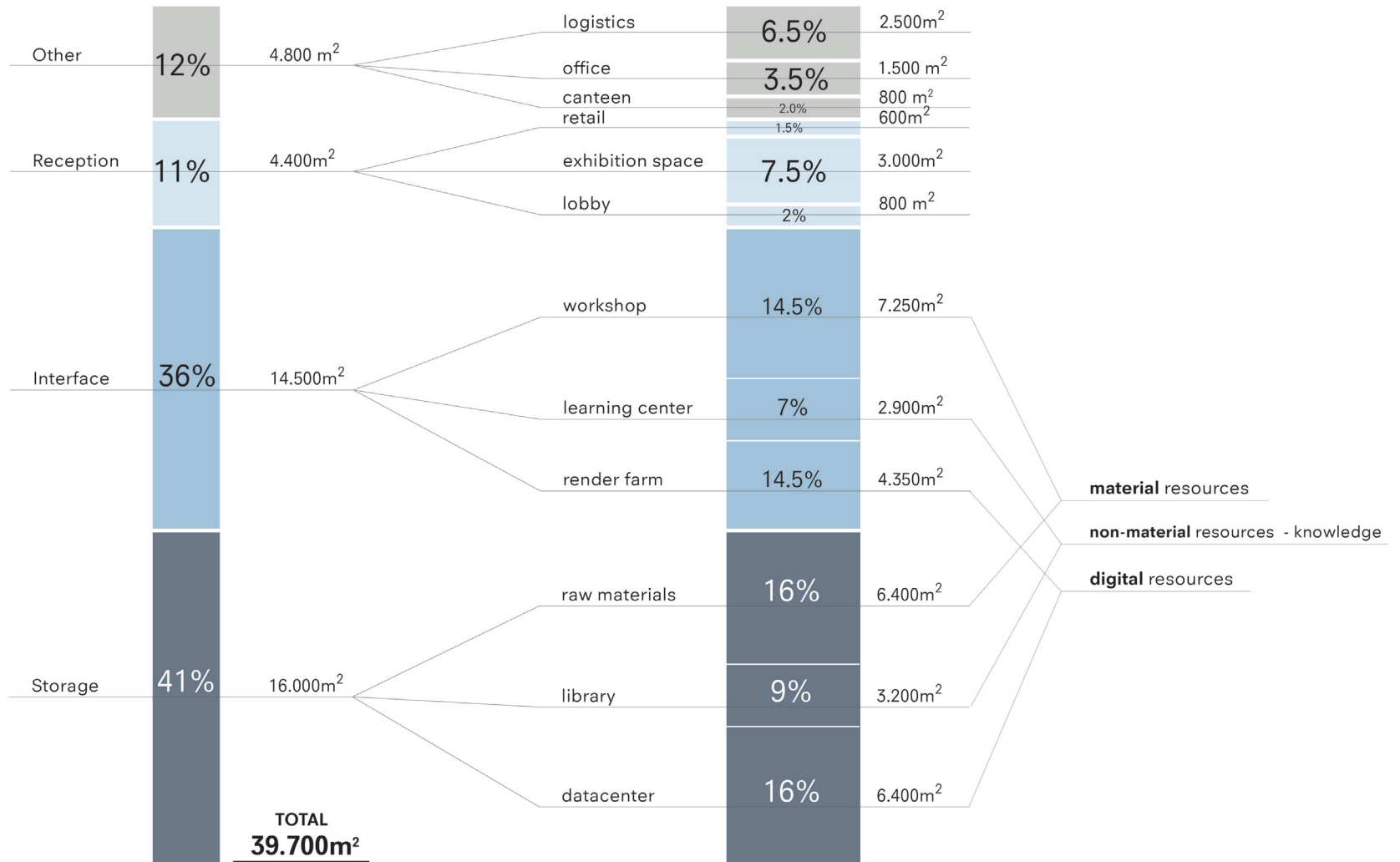

PROGRAM SCHEME

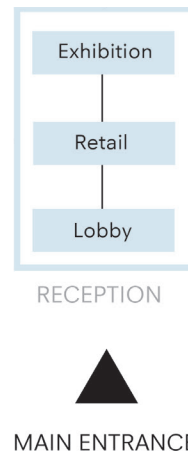

Design Brief
PROGRAM SCHEME

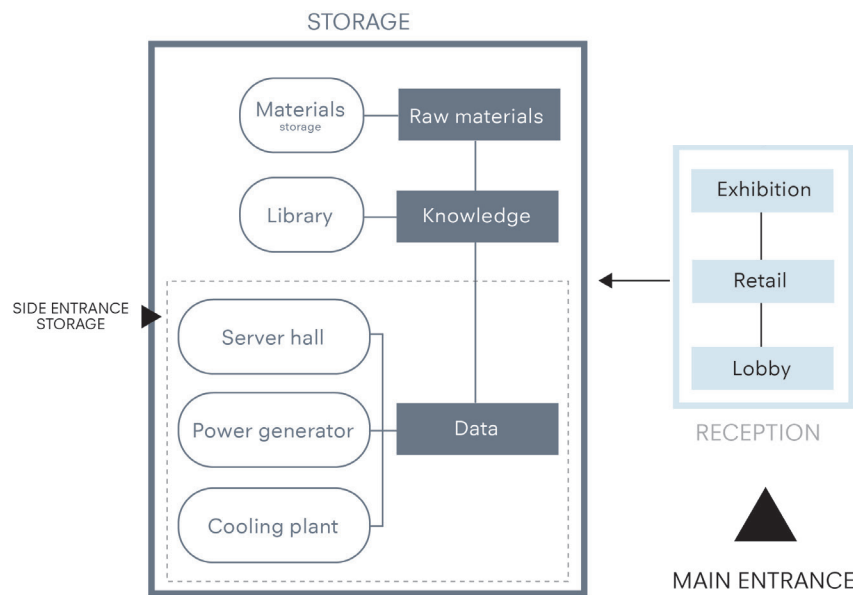

Design Brief
PROGRAM SCHEME

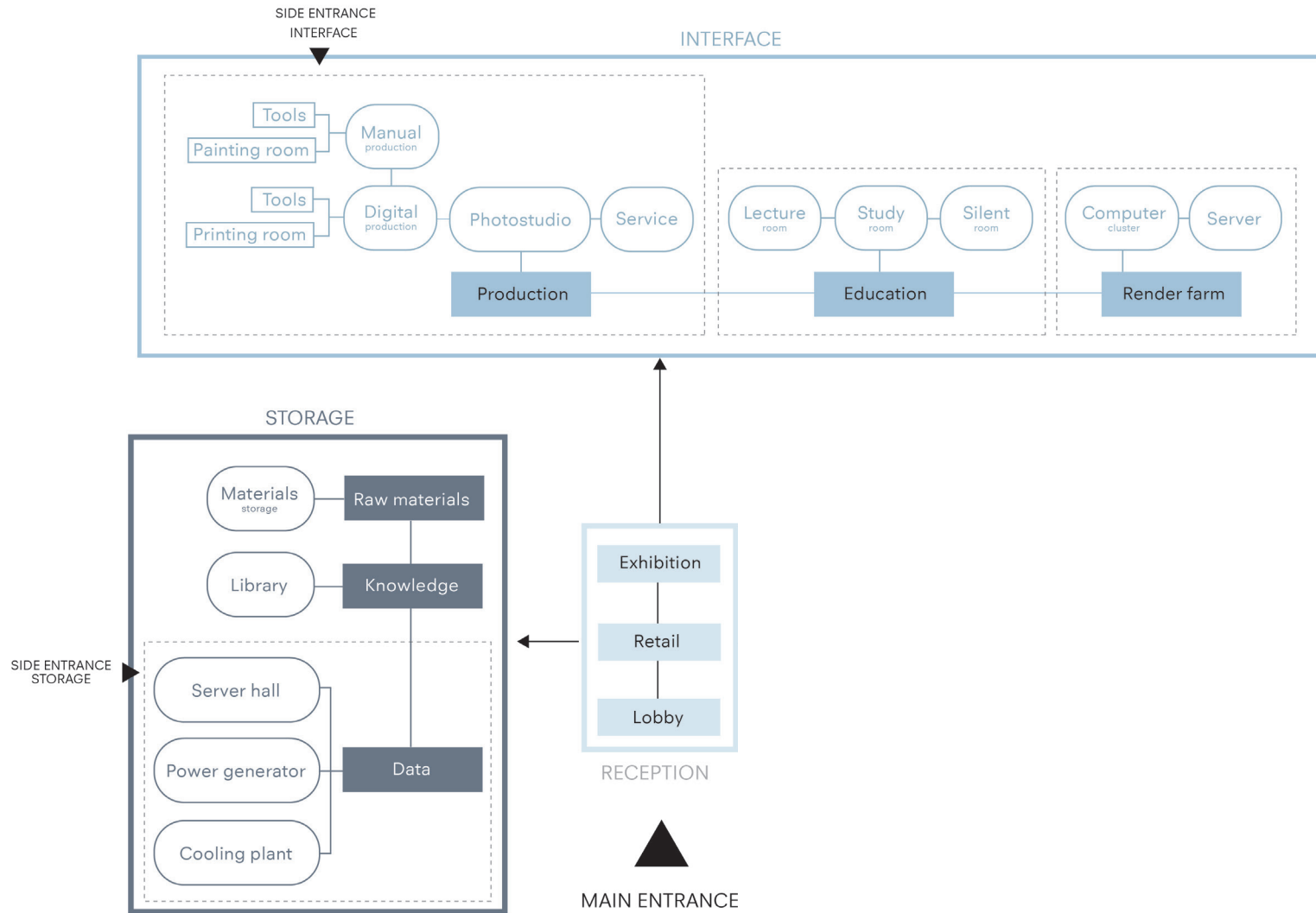

Design Brief

PROGRAM SCHEME

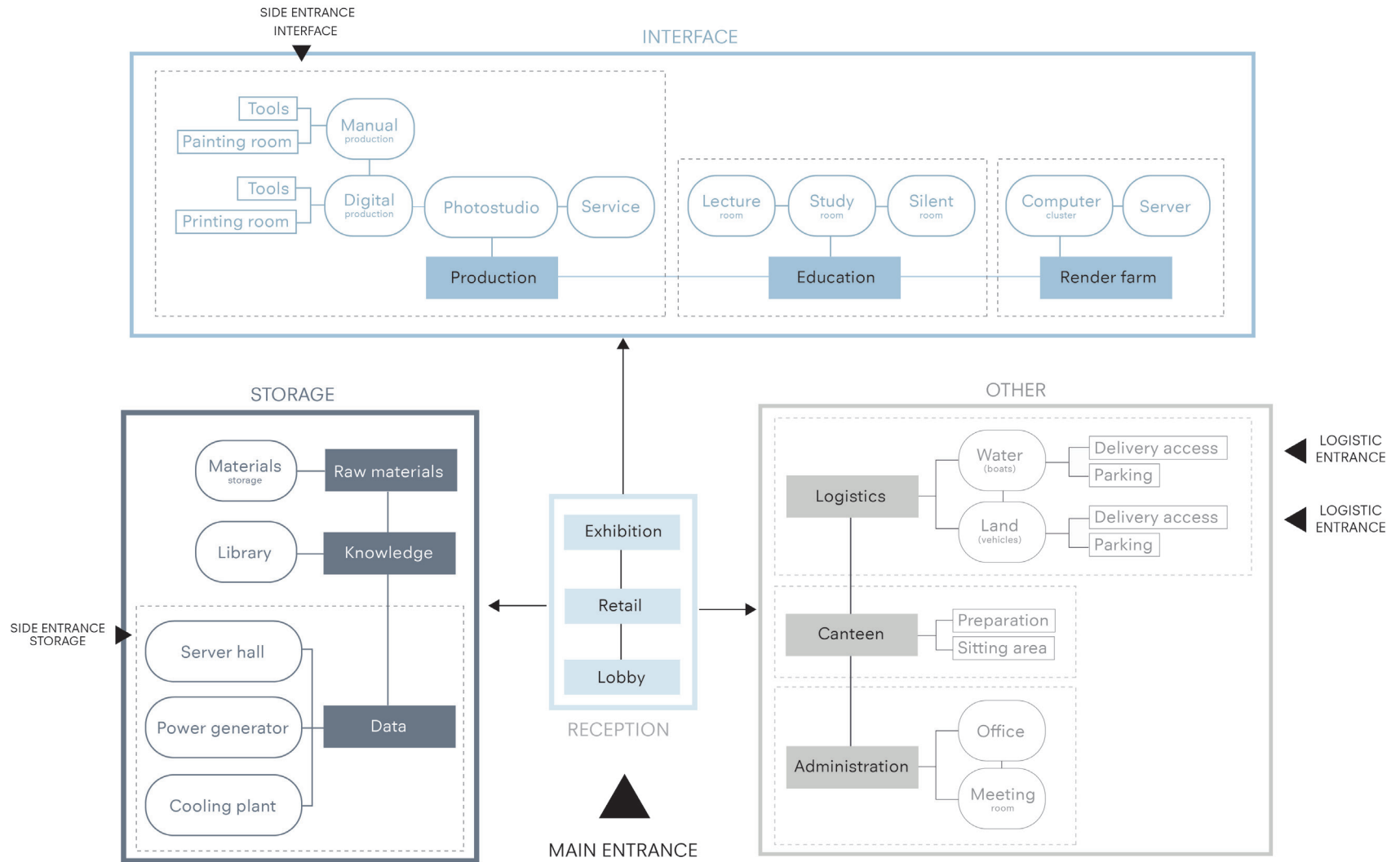

PRODUCTION SPACE >>> INTERFACE

Design Brief

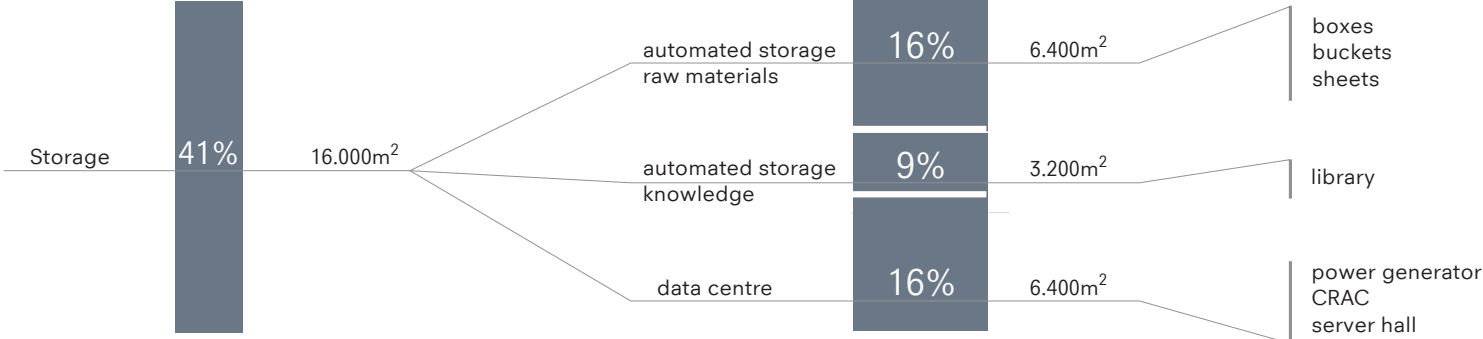

Design Brief

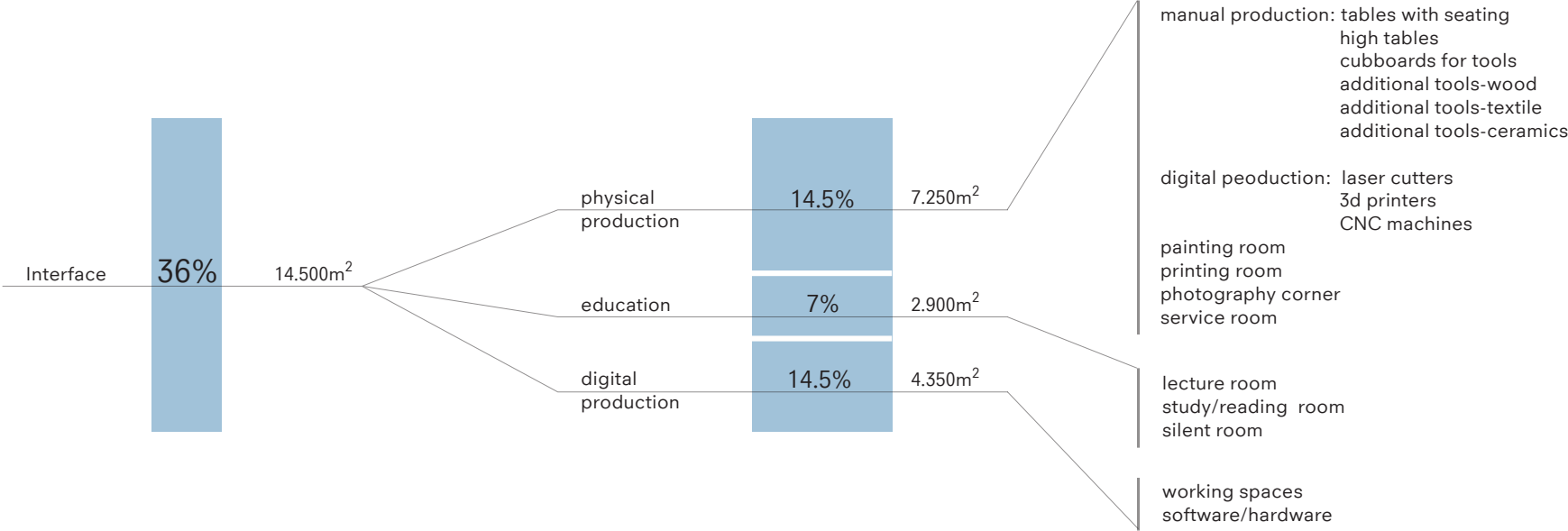

Design Brief



Design Brief

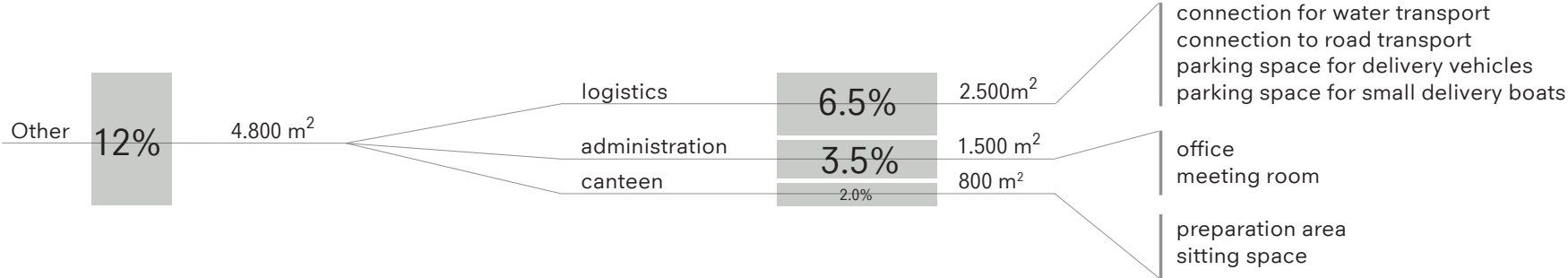

Introduction

Research

Design Brief

Concept & Implementation

Development

Conclusion

INDEX



LANDMARKS



Erasmusbrug



Zalmhaventoren



De Rotterdam



Leuvehaven

COOLSINGEL

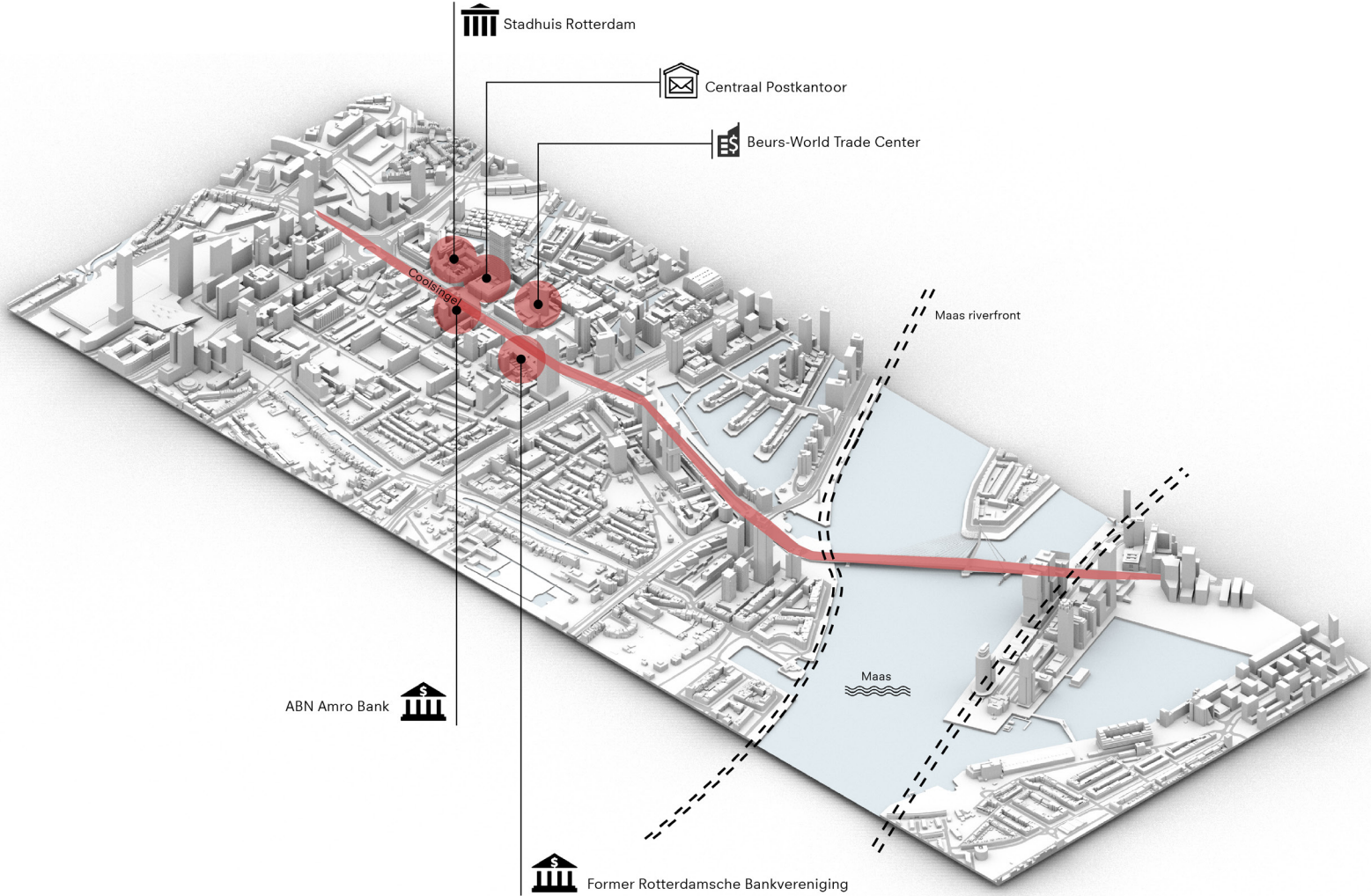

HIGH-RISE STRATEGY

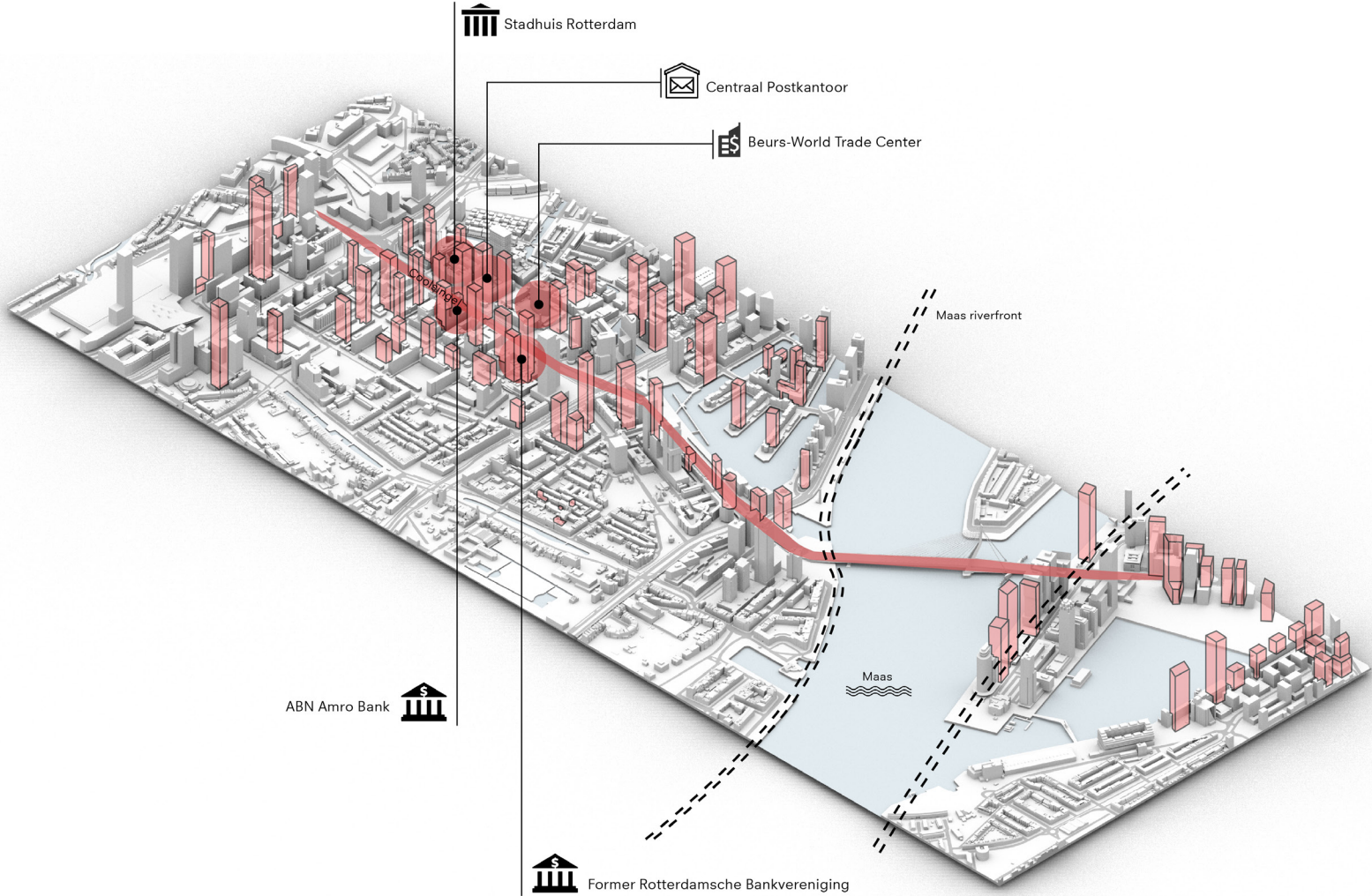

INTERSECTION WITH THE MAAS

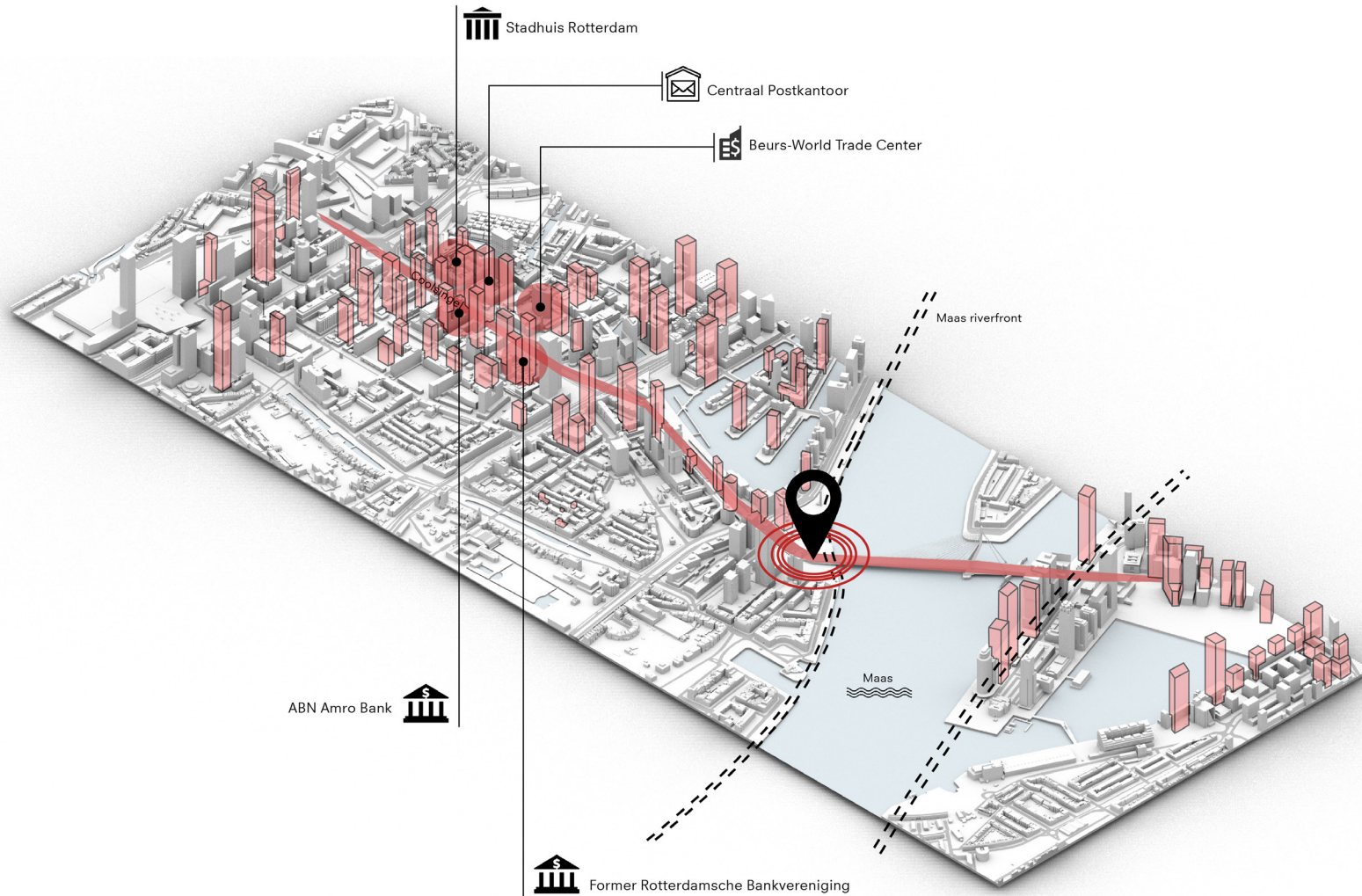

LOCATION

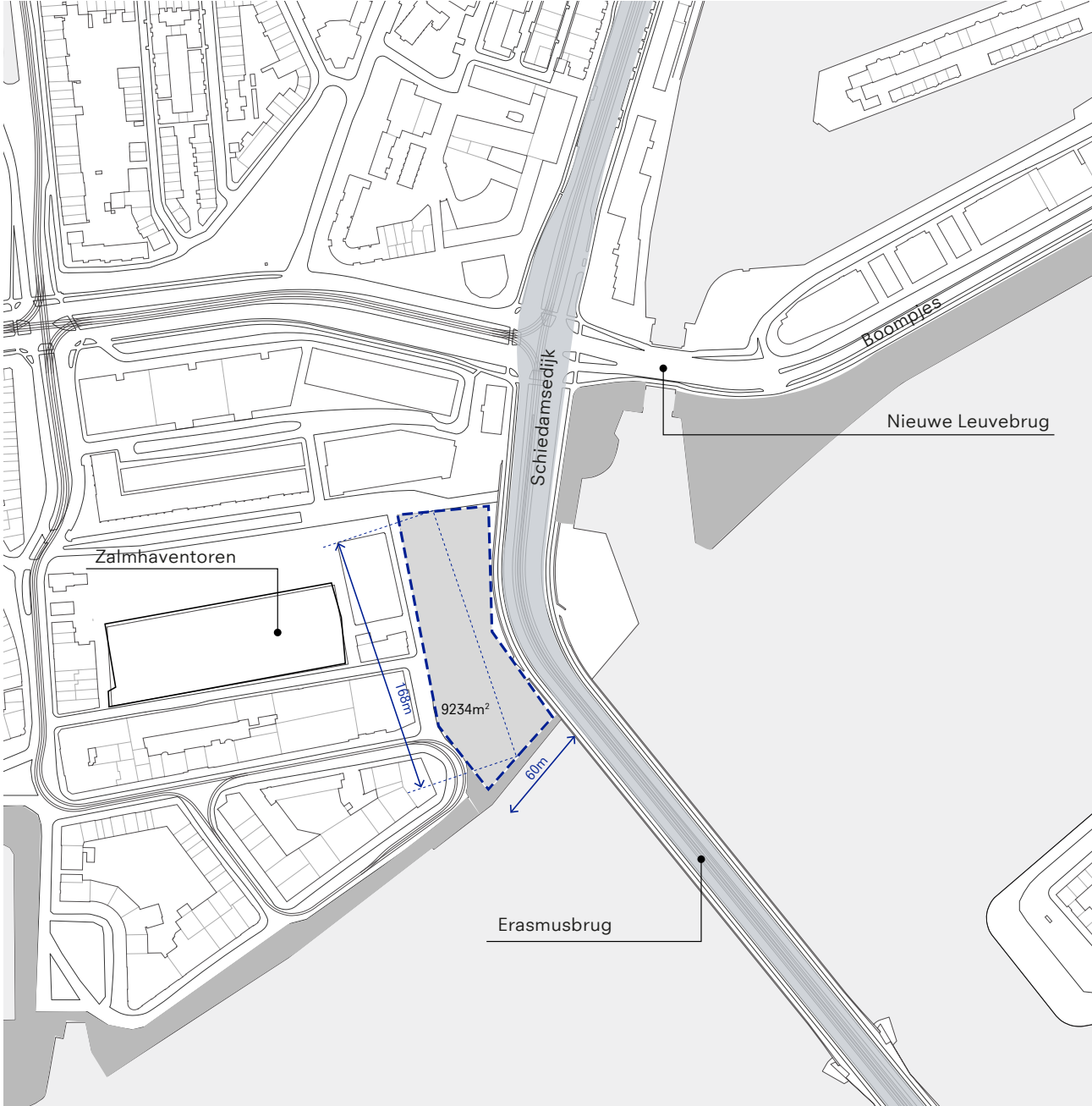

SITE CONCEPT





Concept and Implementation

1:1000

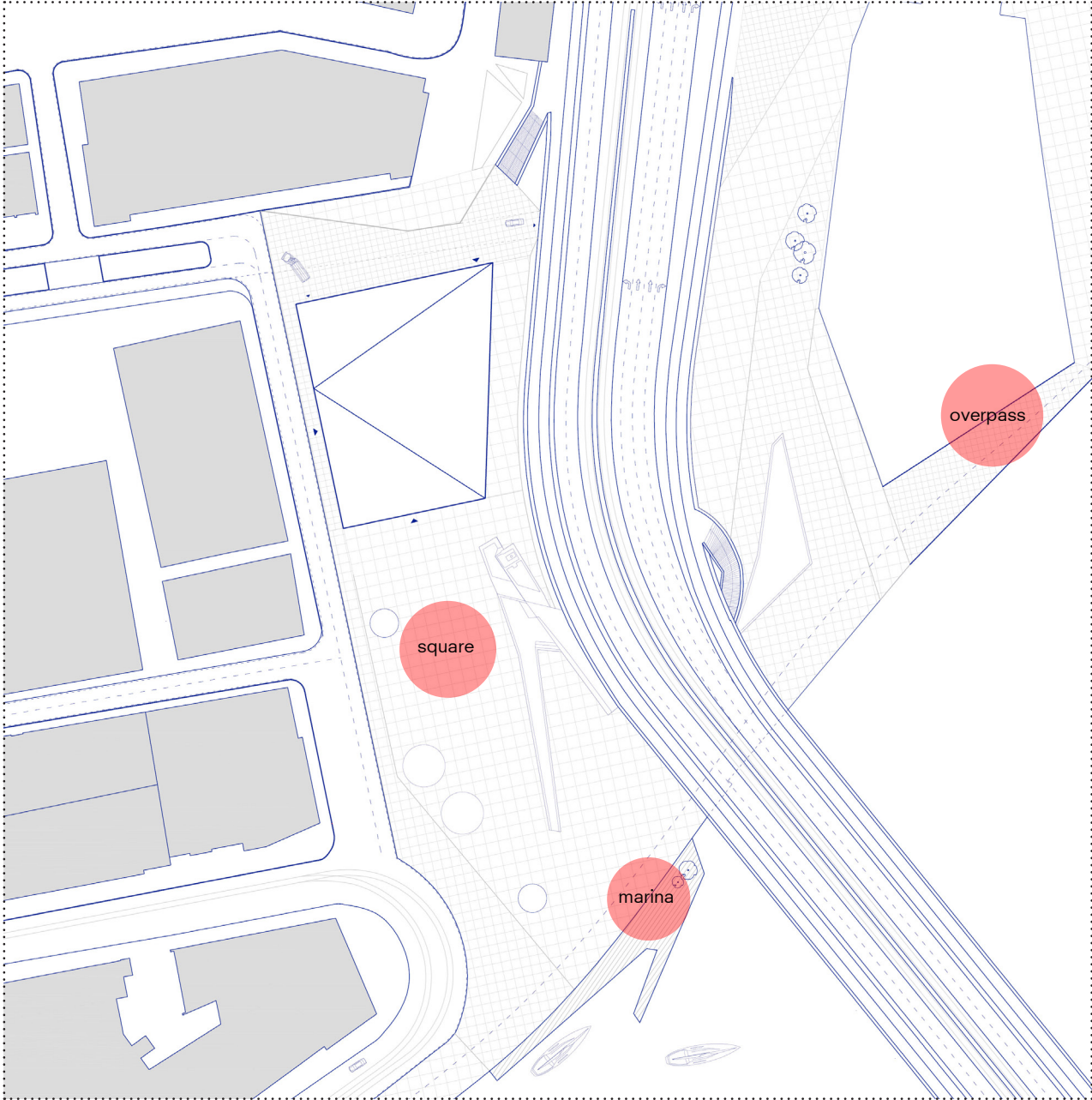

SITE CONCEPT

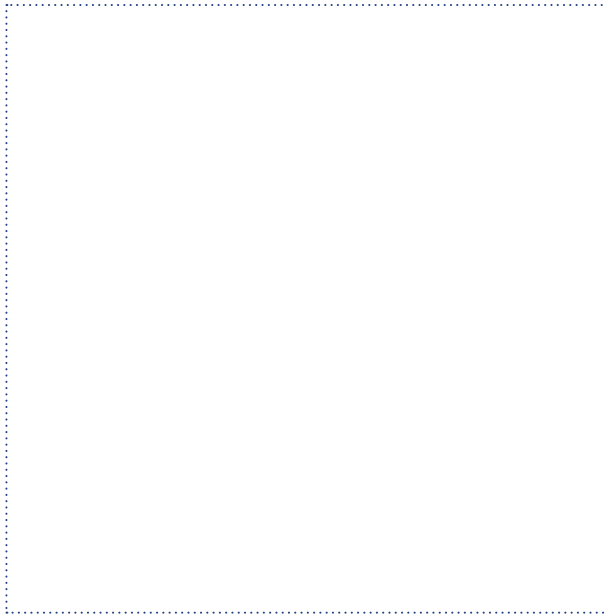
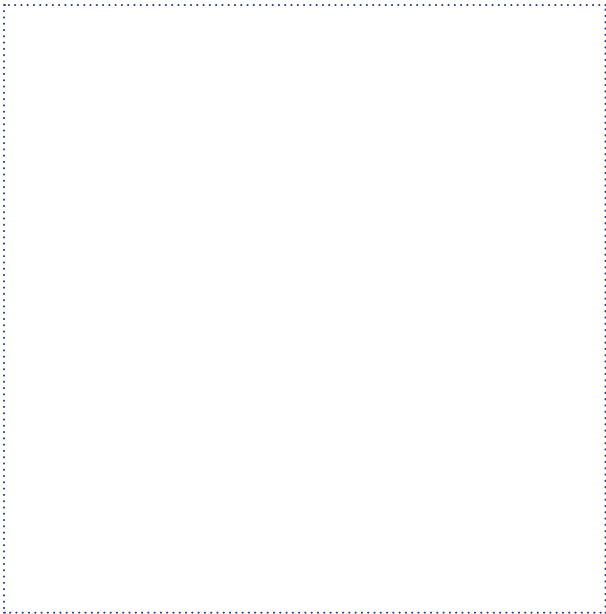
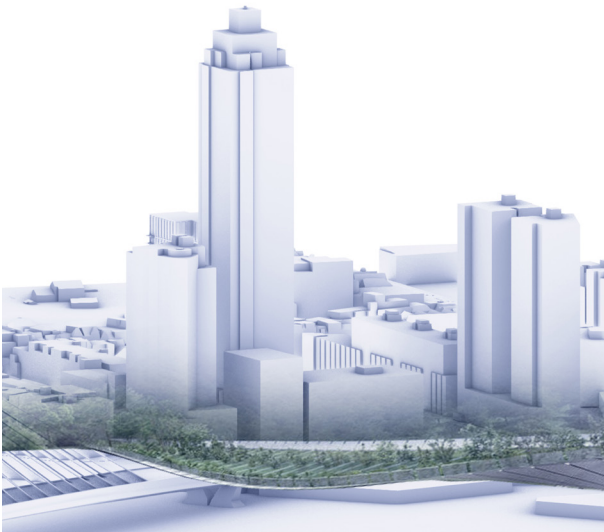

1.0
Maas boulevard

MAAS BOULEVARD

1| Fragmentation of public space

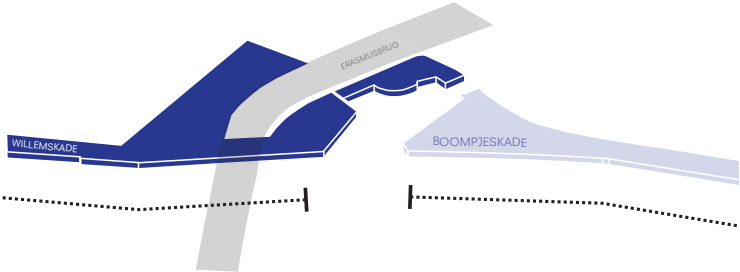

MAAS BOULEVARD

1| Fragmentation of public space

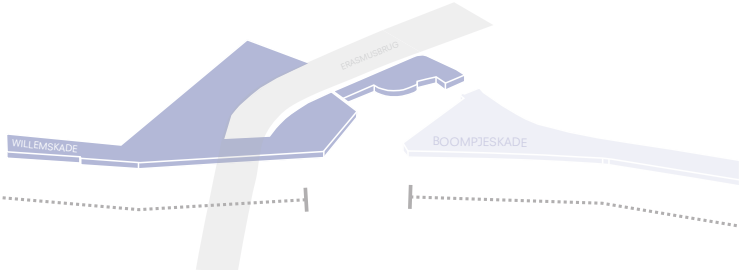

2| Introducing new bridge
Improving safety and comfort

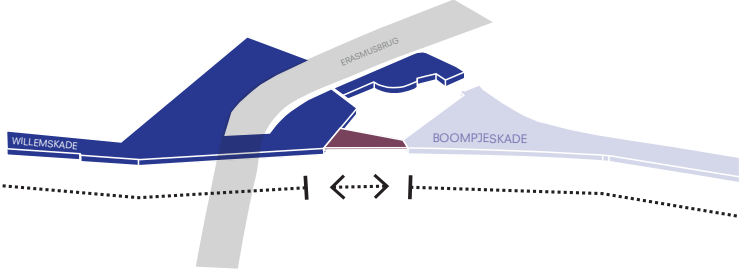

MAAS BOULEVARD

1| Fragmentation of public space

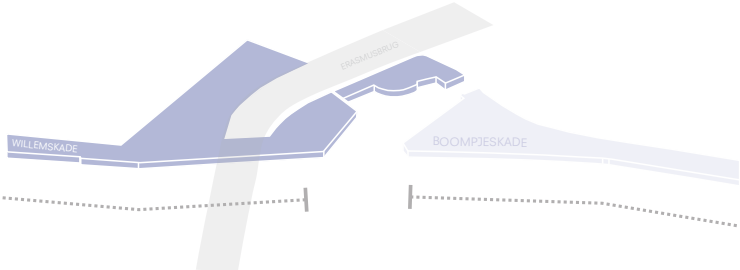

2| Introducing new bridge
Improving safety and comfort

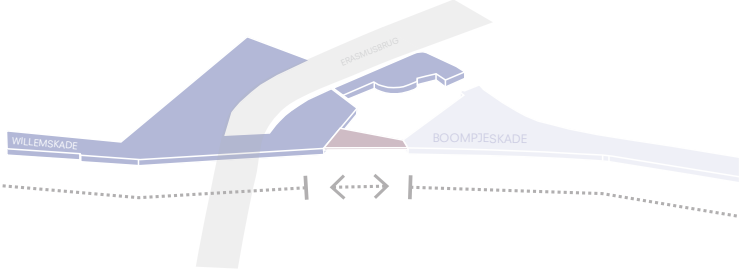

3| Continuous pedestrian path and bicycle lane

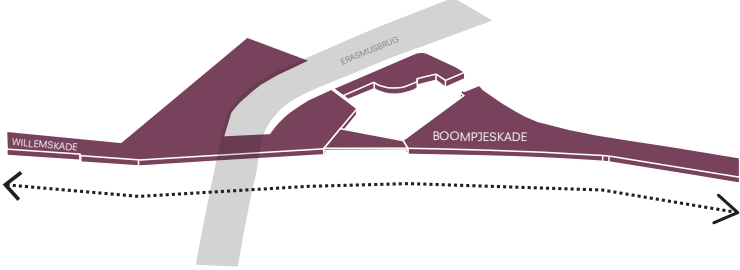

SITE CONCEPT

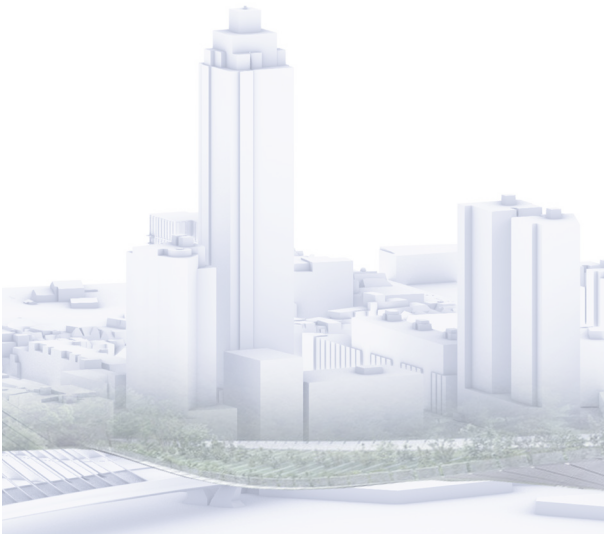

1.0
Maas boulevard

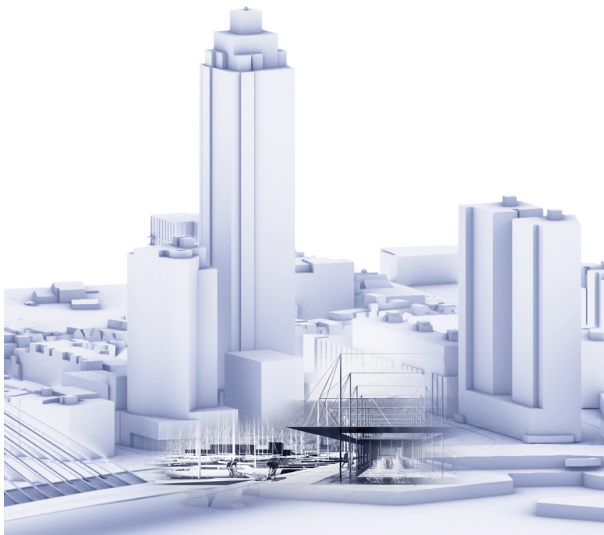

2.0
marina

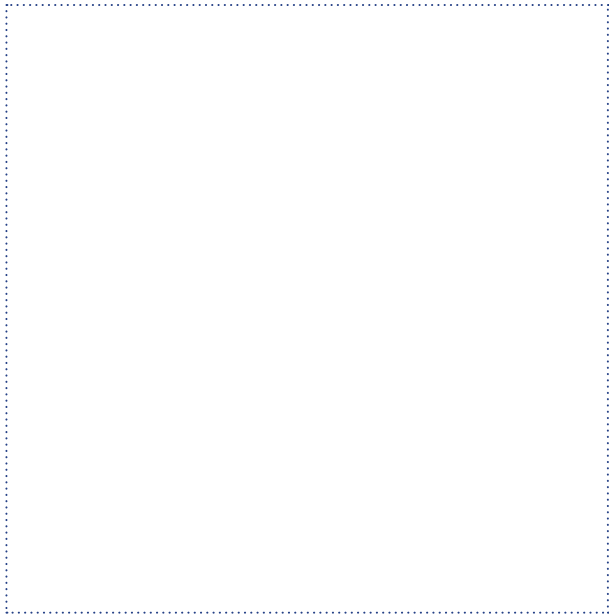

MARINA

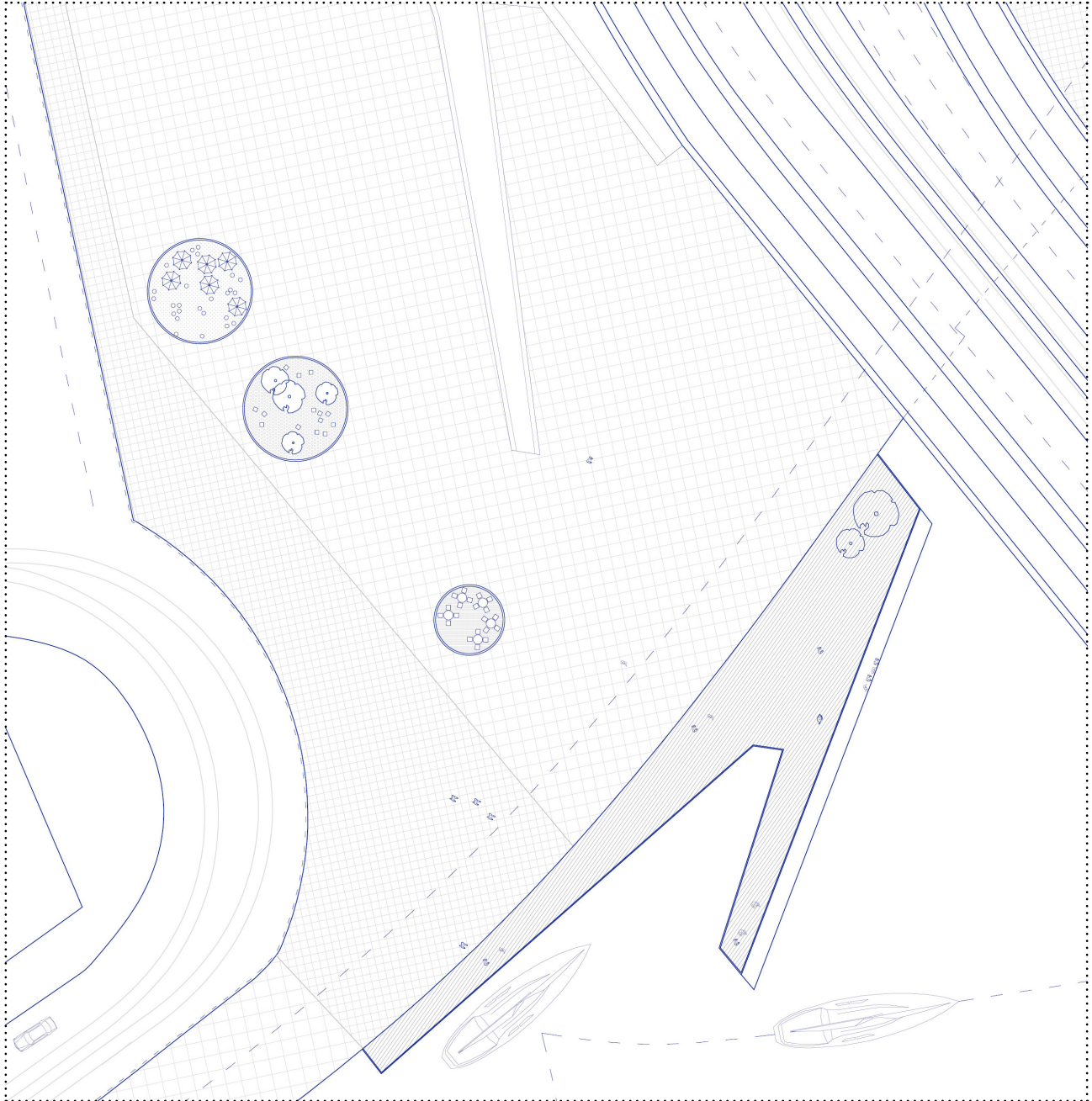

MARINA



Hasle Harbour Bath, Bornholm, Denmark
Architects: White



Sørenga Sjøbad, Oslo, Norway
Architects: LPO arkitekter



Sørenga Sjøbad, Oslo, Norway
Architects: LPO arkitekter

SITE CONCEPT

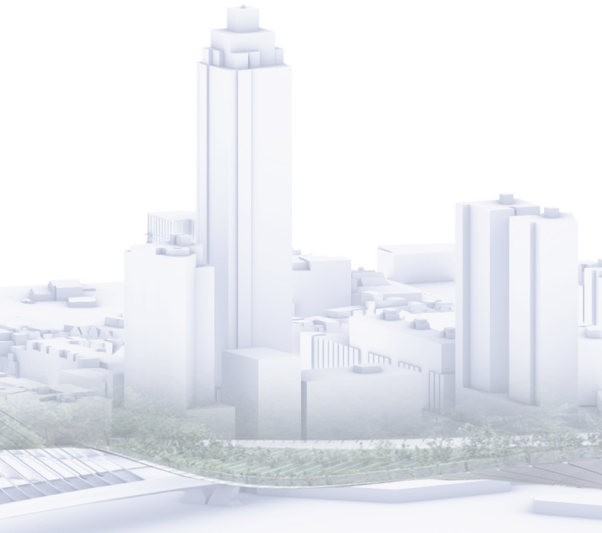

1.0
Maas boulevard

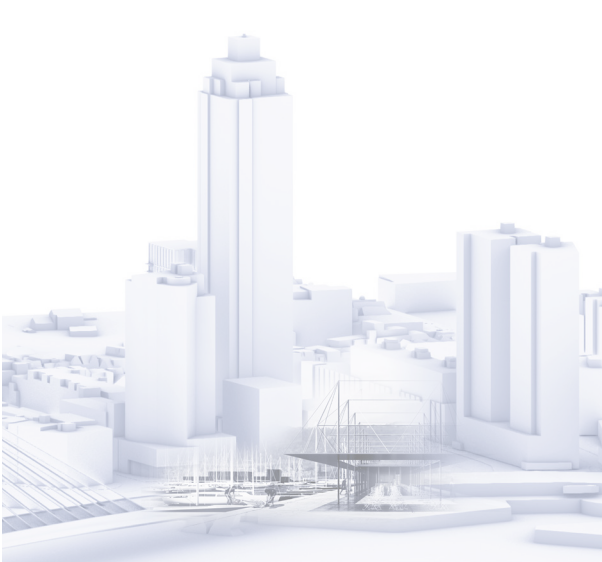

2.0
marina

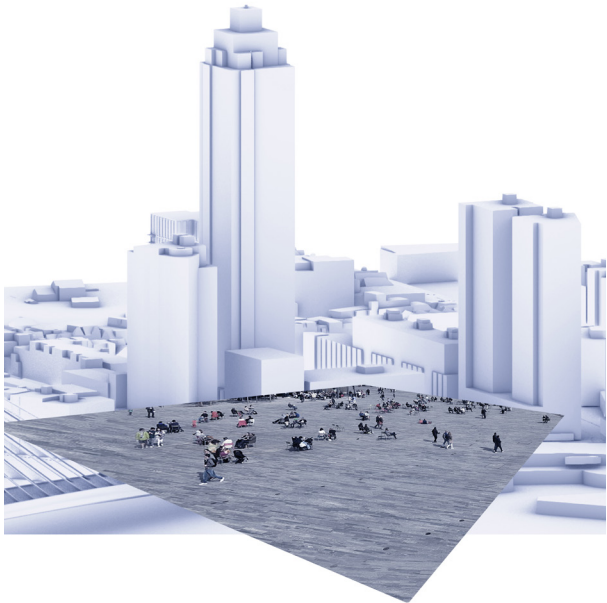

3.0
public square

PUBLIC SQUARE

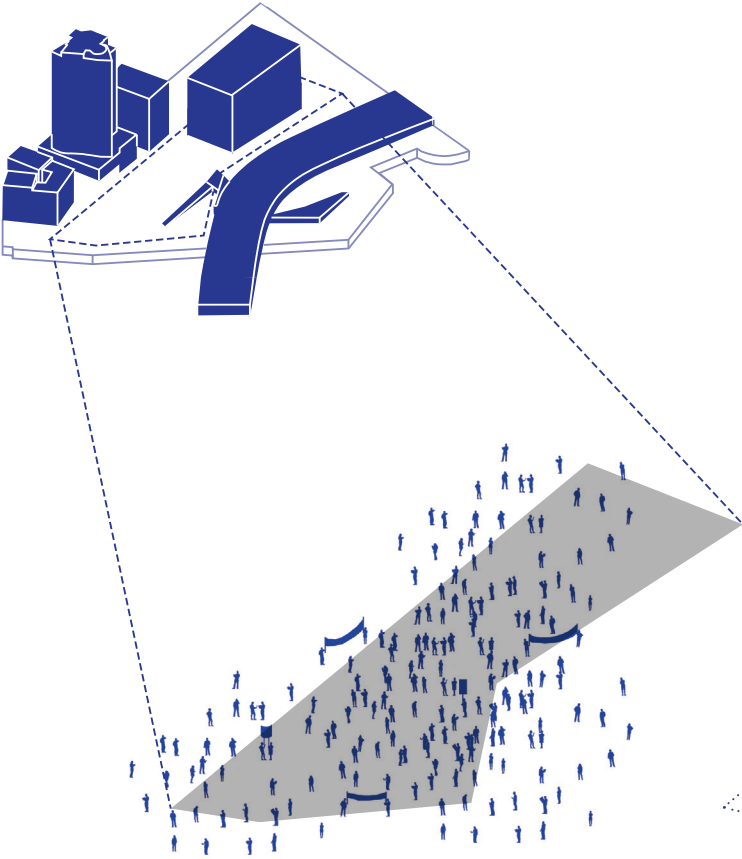

Opt. 1
Public gathering / protest

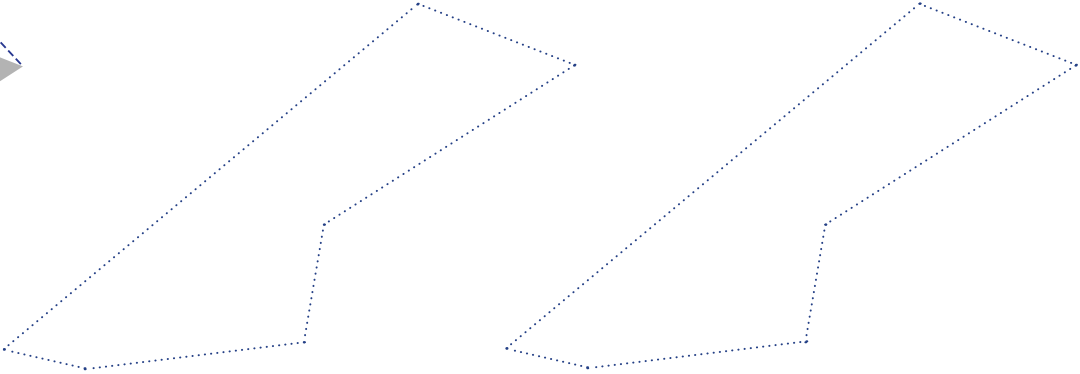

PUBLIC SQUARE

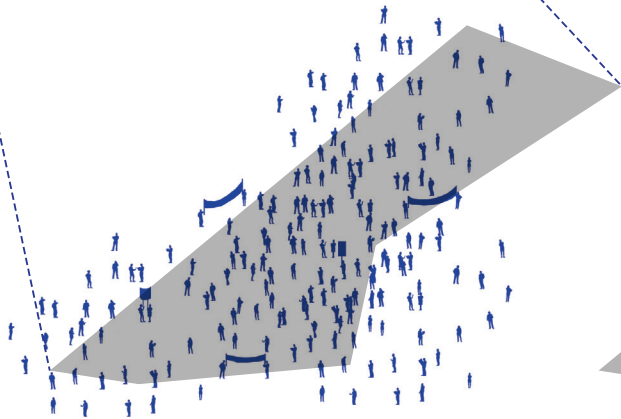
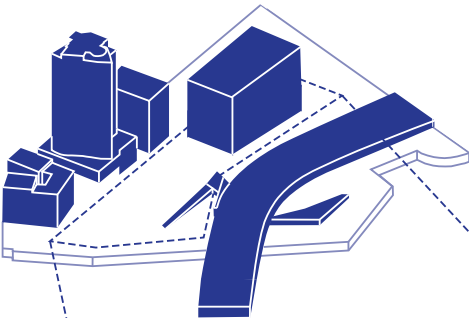

Opt. 1
Public gathering / protest

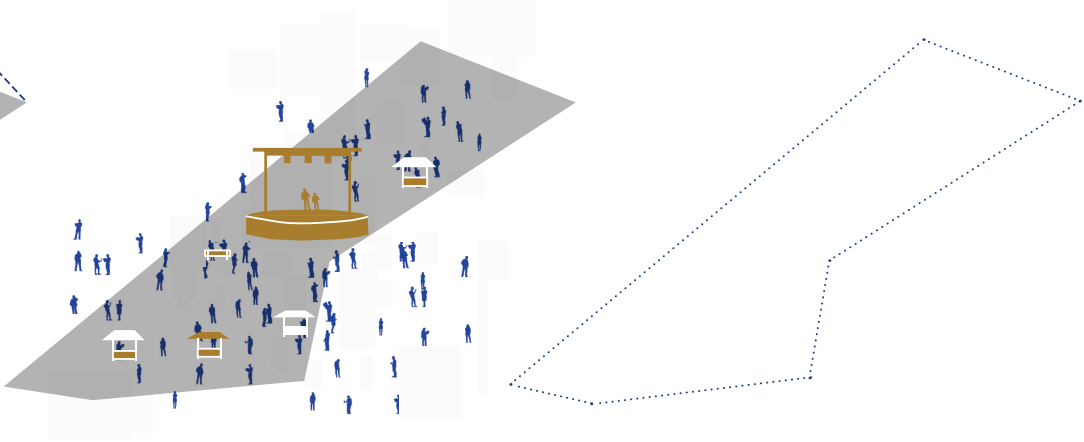

Opt. 2
Event

PUBLIC SQUARE

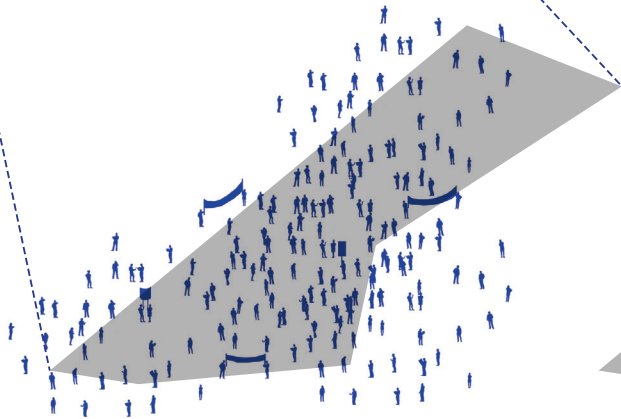
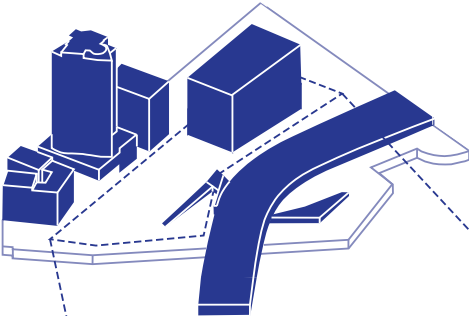

Opt. 1
Public gathering / protest

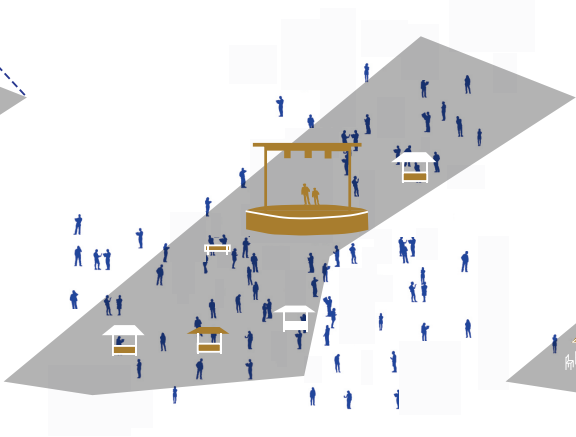

Opt. 2
Event

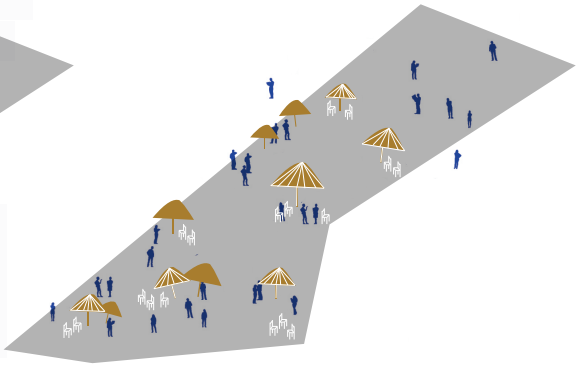

Opt. 3
Summer day

PUBLIC SQUARE

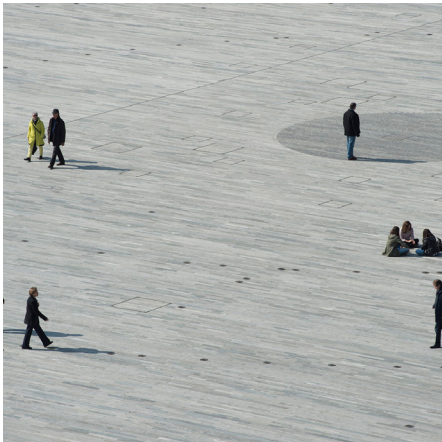

Sechseläutenplatz, Zürich
Zach+Zünd Architekten

Concept and Implementation

1:500

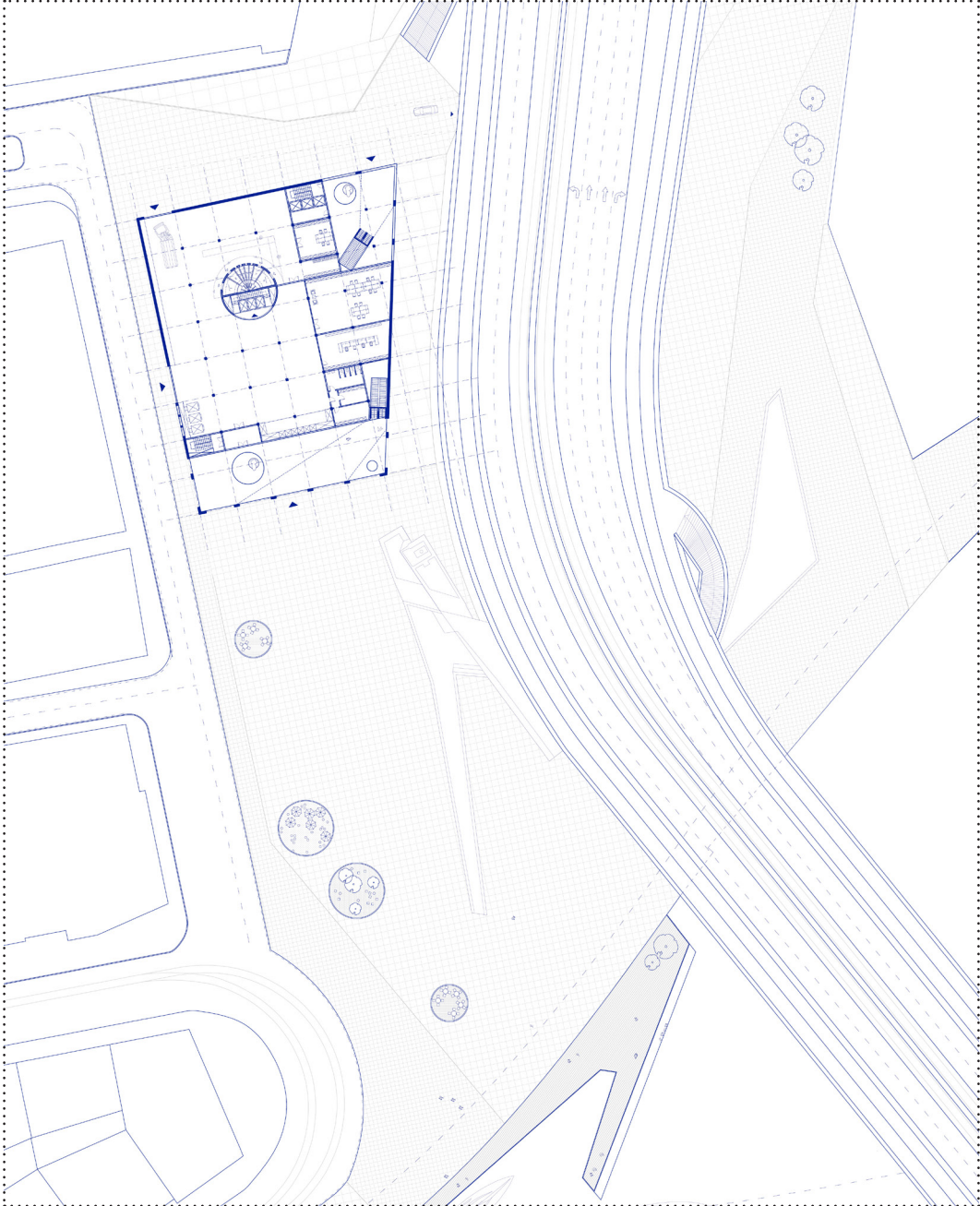

BUILDING CONCEPT



Concept and Implementation
ARCHITECTURAL EXPRESSION

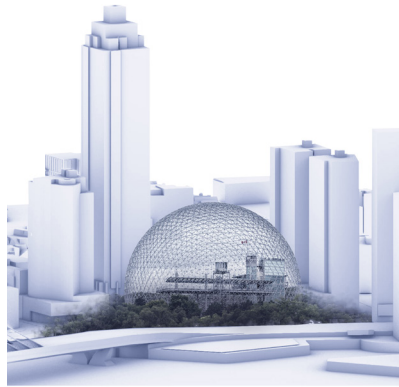

Opt. 1



Opt. 2

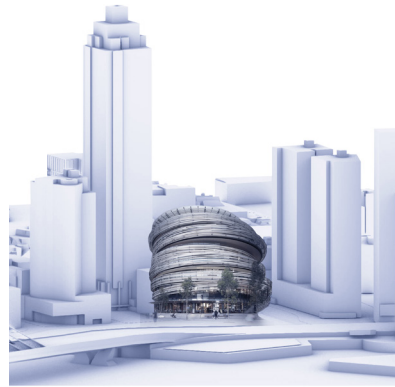

Opt. 3



Opt. 4

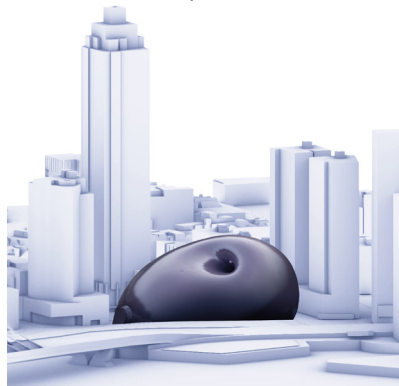

Opt. 5

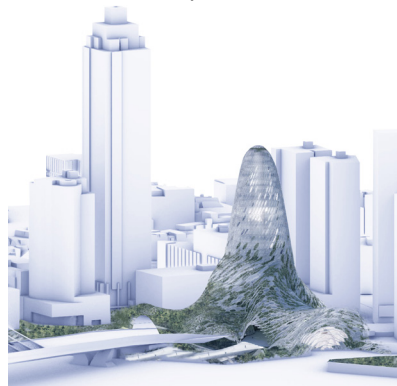

Opt. 6

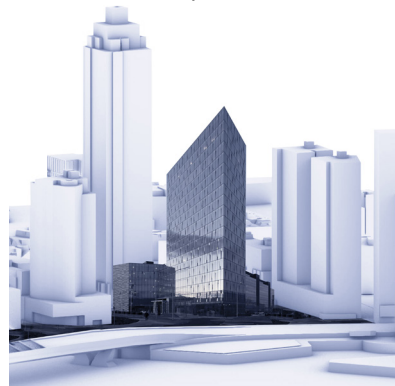

Opt. 7



Opt. 8

2 MAIN QUALITIES

MONUMENTALITY of an institution

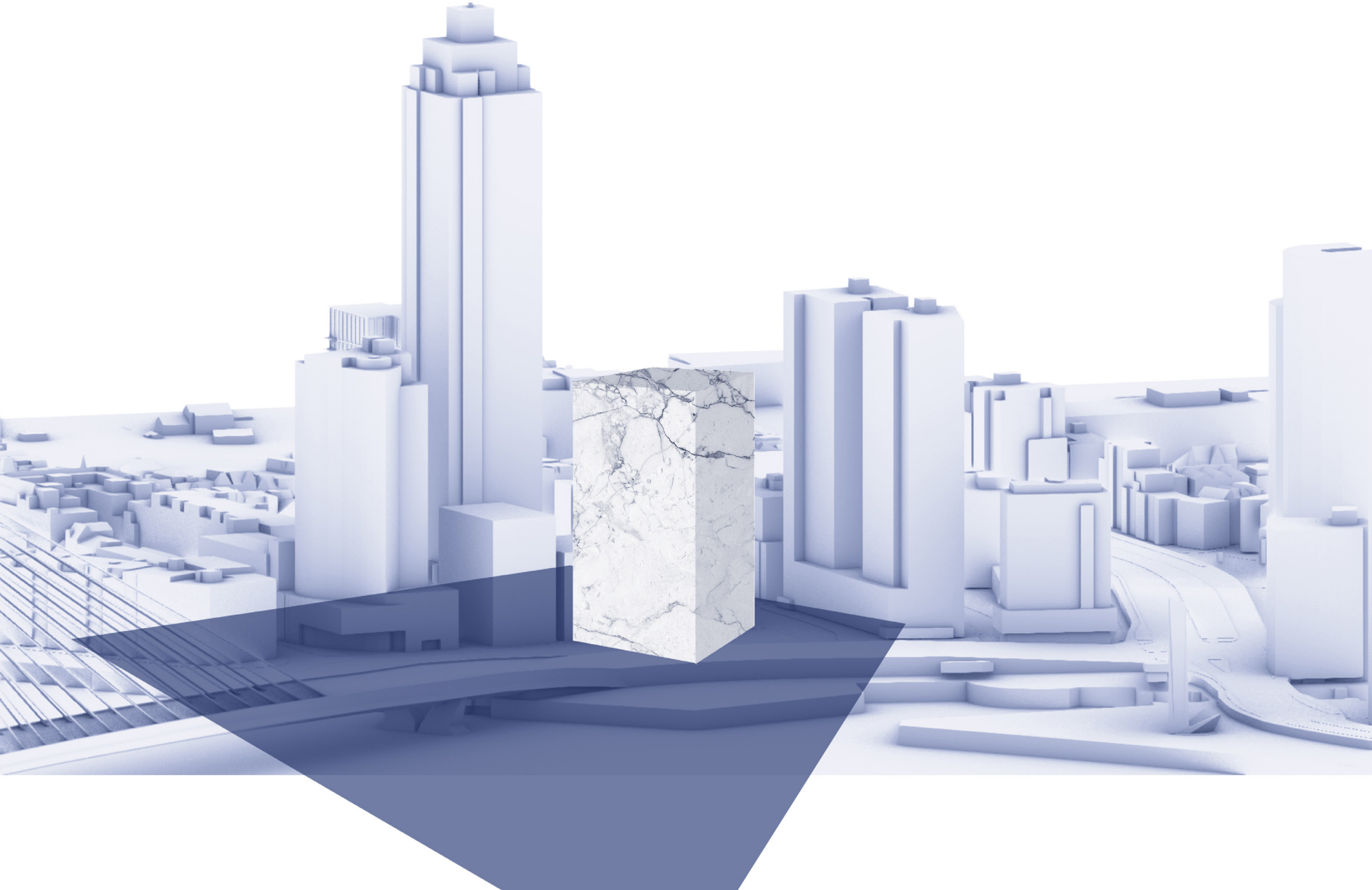

TRANSPARENCY



MEDIATING HEIGHT

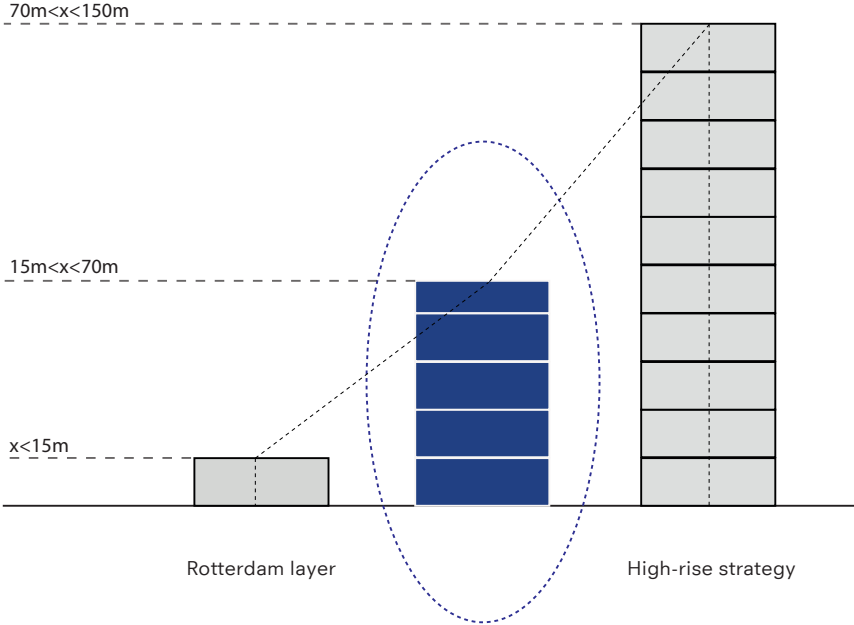

URBAN TYPOLOGIES

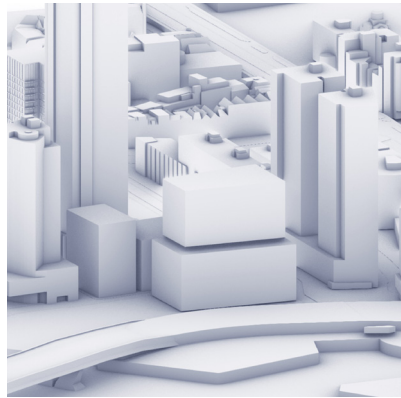

Opt. 1

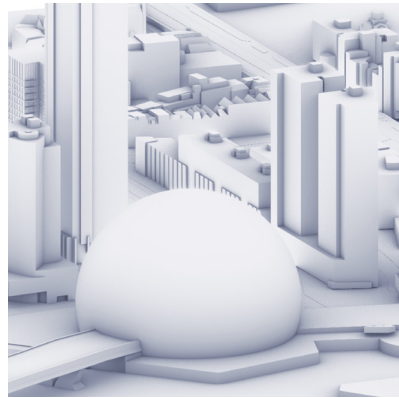

Opt. 2



Opt. 3



Opt. 4



Opt. 5

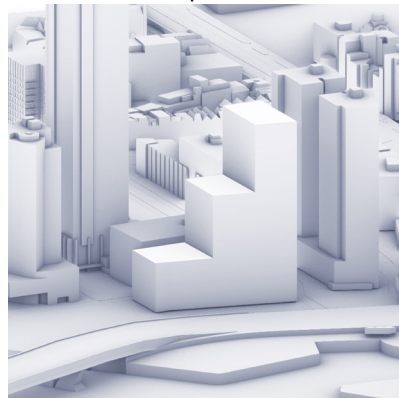

Opt. 6

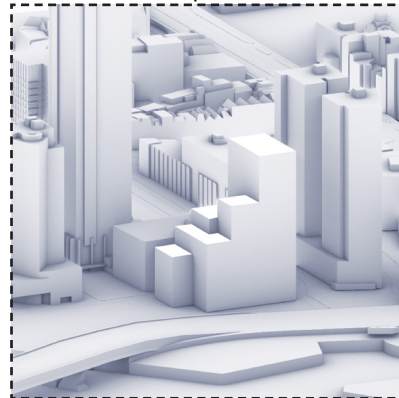

Opt. 7

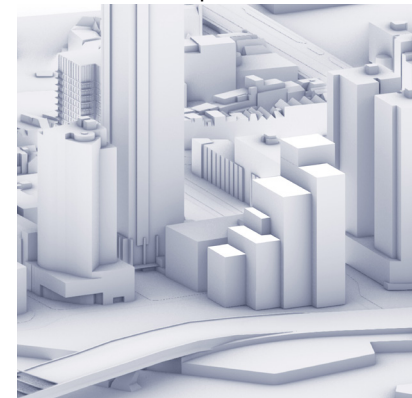

Opt. 8

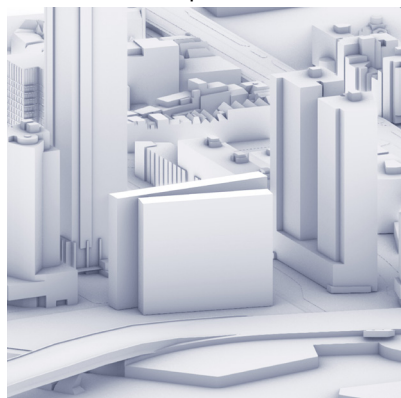

Opt. 9



Opt. 10

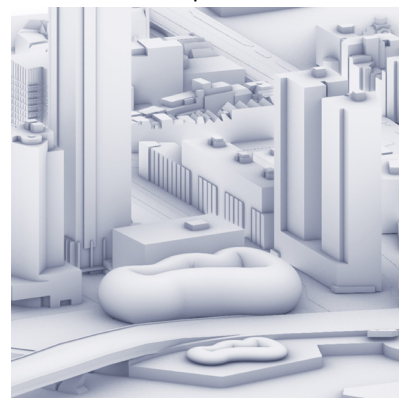

Opt. 11



Opt. 12

conclusion:
ASCENDING BUILDING HEIGHT

MASSING

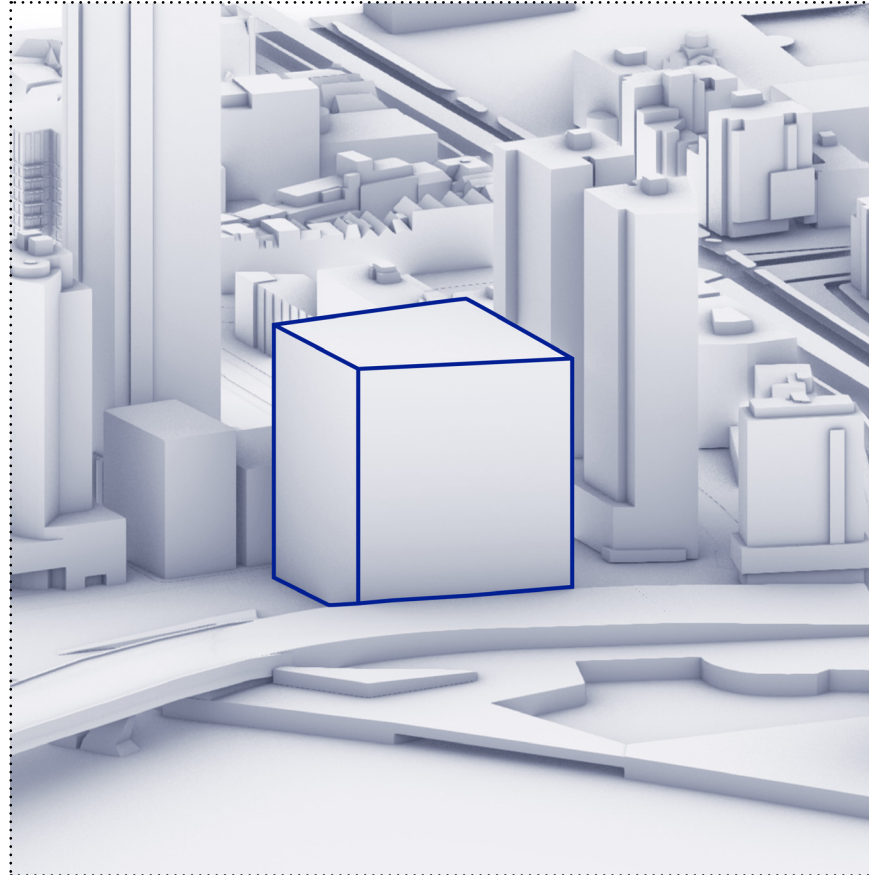

1.0 Initial volume

MASSING

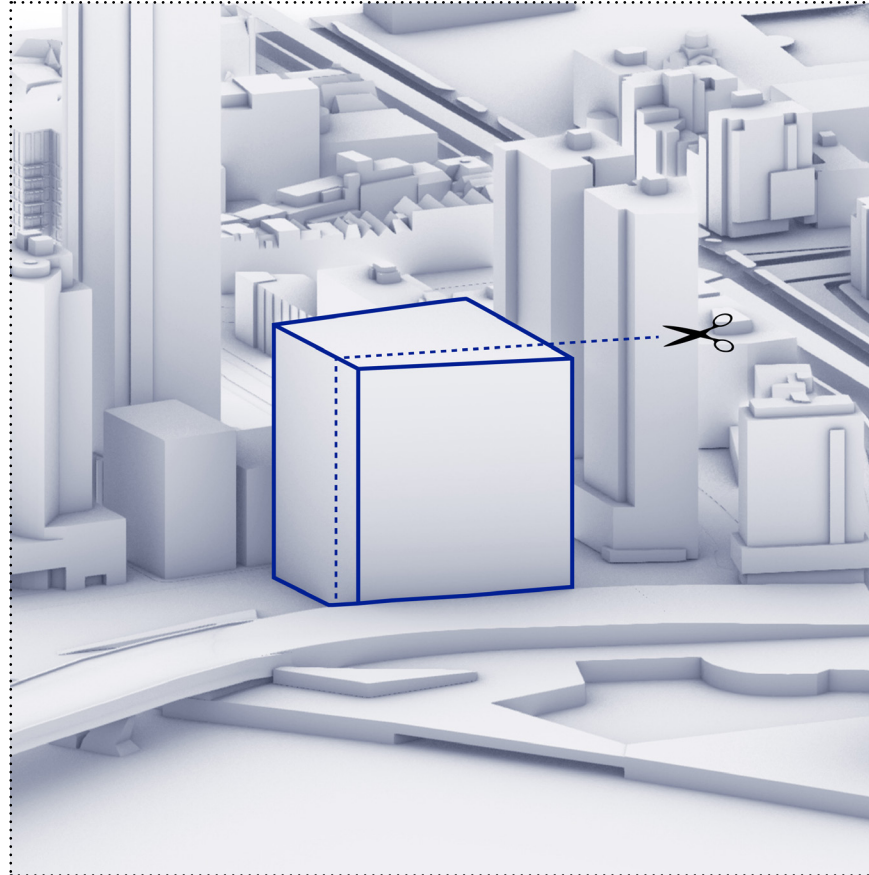

2.0 Distance to Erasmusbrug

MASSING

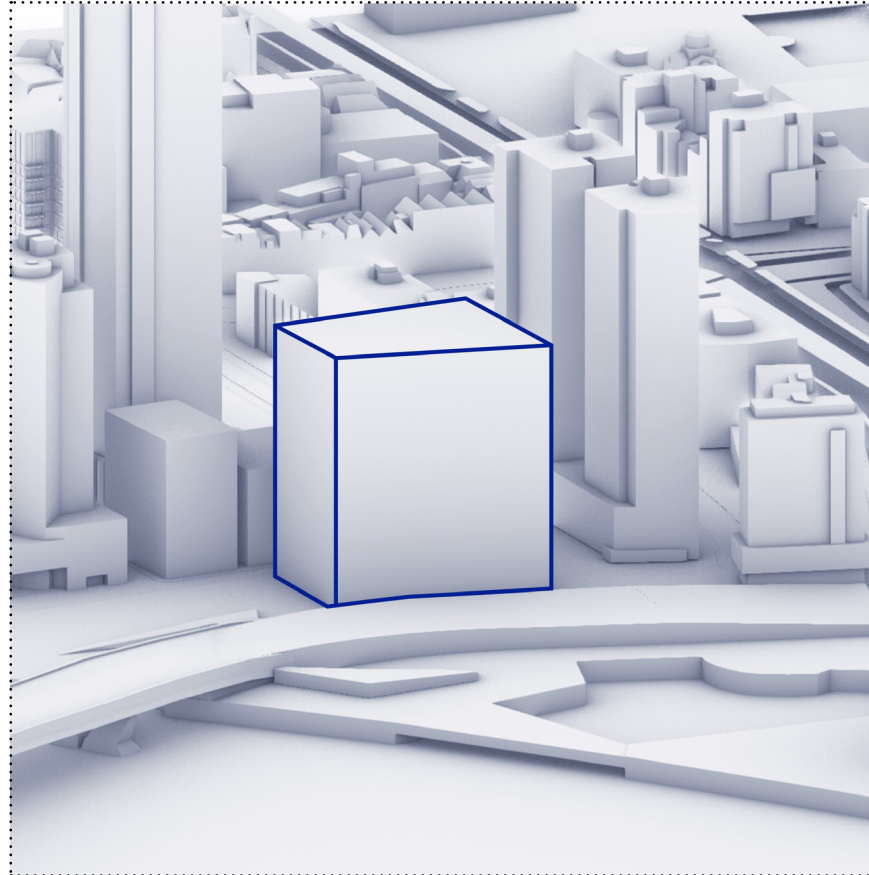

3.0 Distance to Erasmusbrug

MASSING

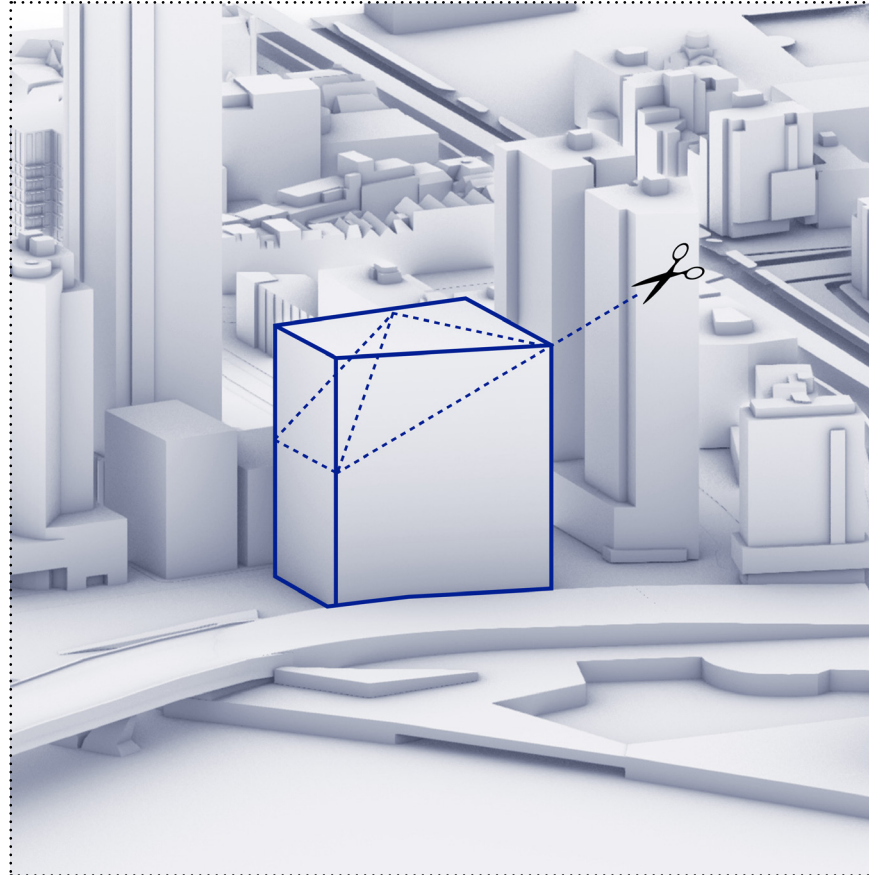

4.0 Sloping towards the Maas

MASSING

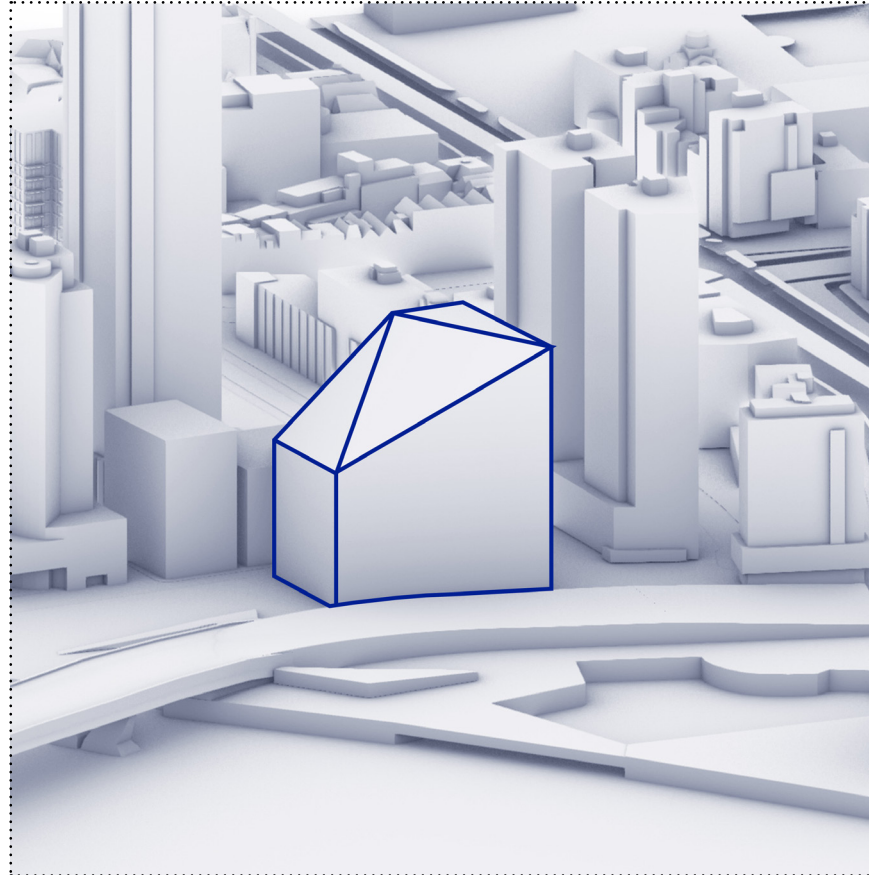

5.0 Final mass

INVERTING THE BANK



Concept and Implementation
PROGRAM ARRANGEMENT

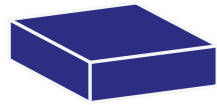

STORAGE

+

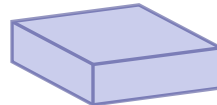

INTERFACE

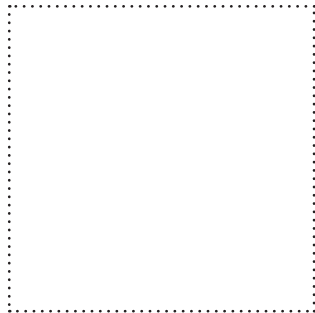

Concept and Implementation
PROGRAM ARRANGEMENT

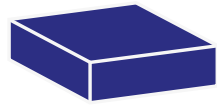

STORAGE

+

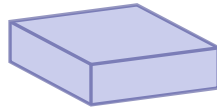

INTERFACE

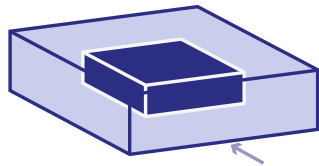

TRADITIONAL



Concept and Implementation
PROGRAM ARRANGEMENT

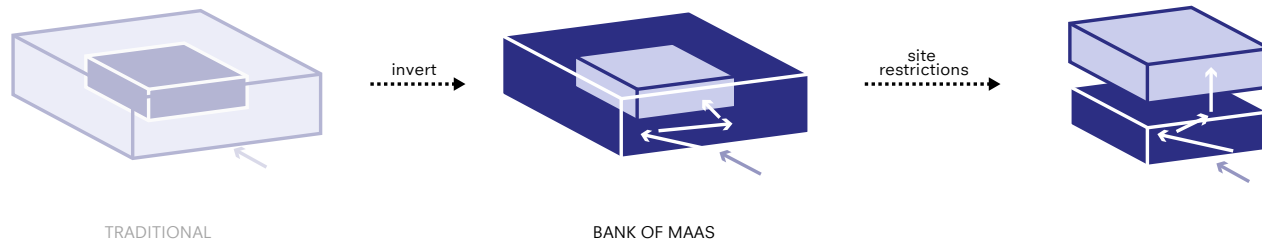

PROGRAM ARRANGEMENT

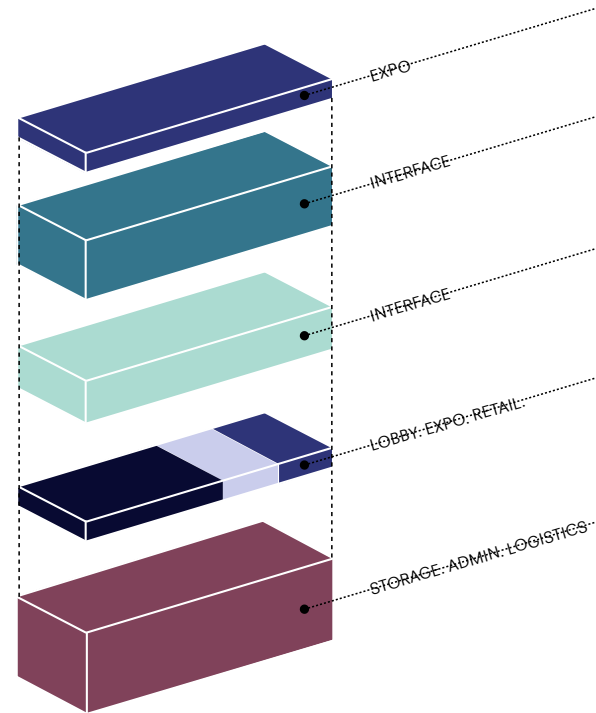

ACCESS

SURROUNDING



1.



2.

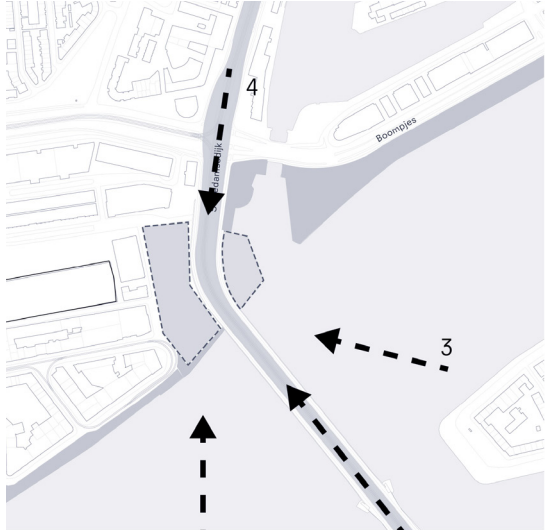

3.



4.

ACCESS

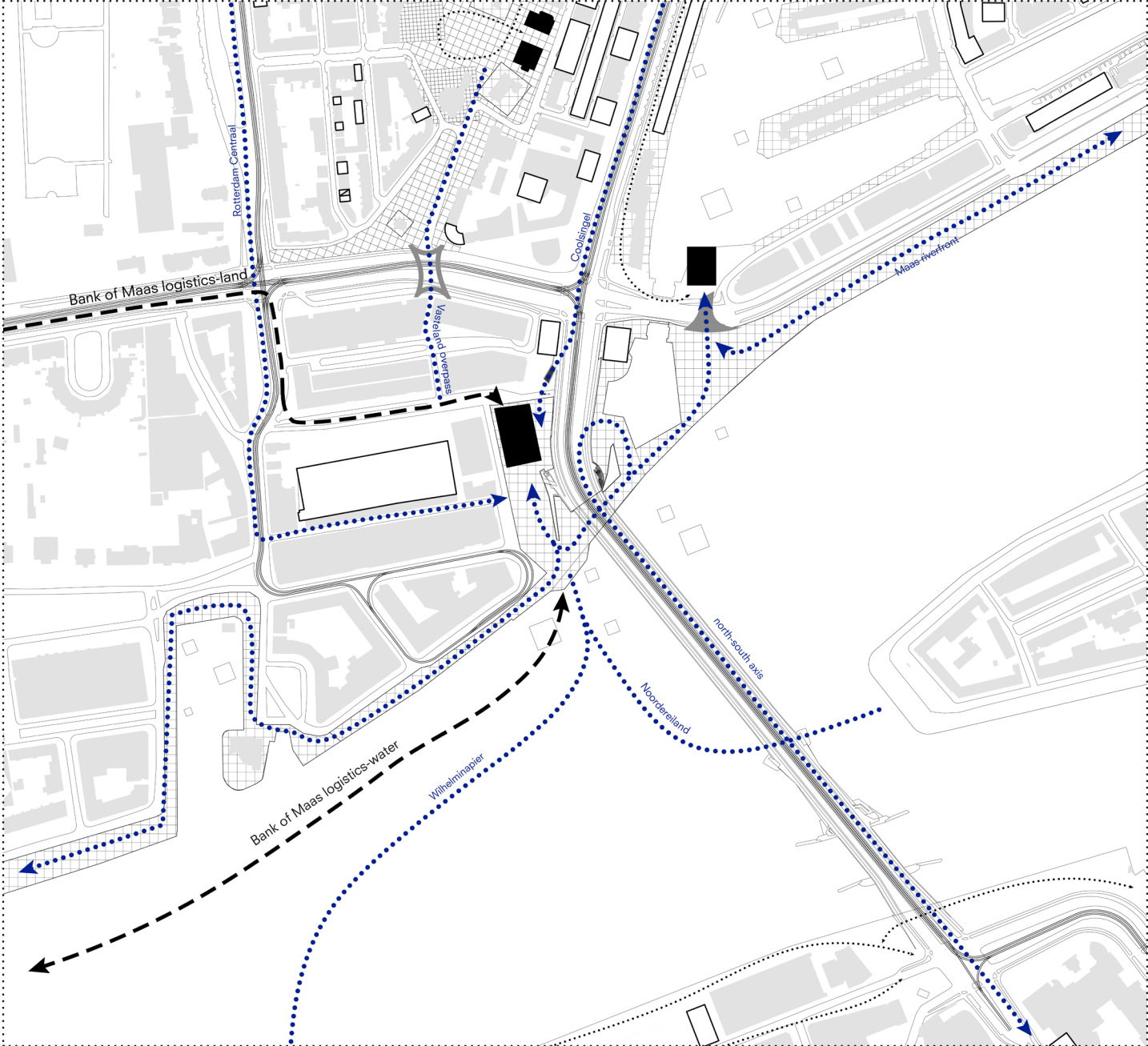

ENTRANCE

MAIN

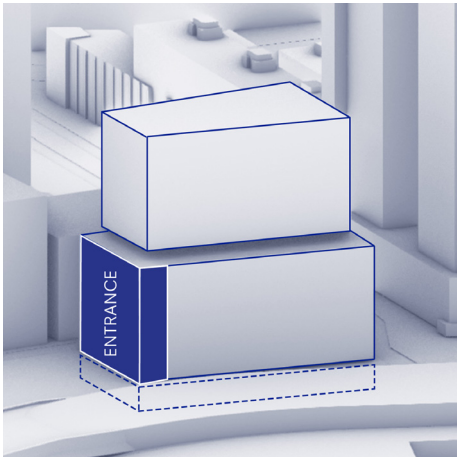

Opt. 1 S.E.
Entrance *facing the river
*defining the plaza

ENTRANCE

MAIN

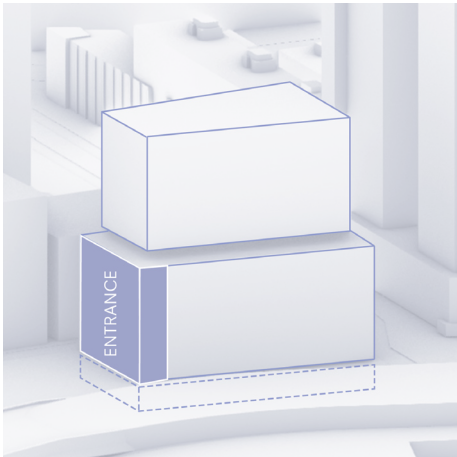

Opt. 1 S.E.
Entrance *facing the river
*defining the plaza

SECONDARY

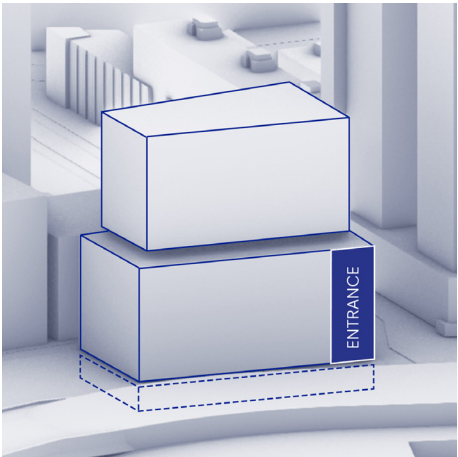

Opt. 2 N.E.
Entrance *facing the Erasmusbrug
*facing the extension of the Coolingsingel

ENTRANCE

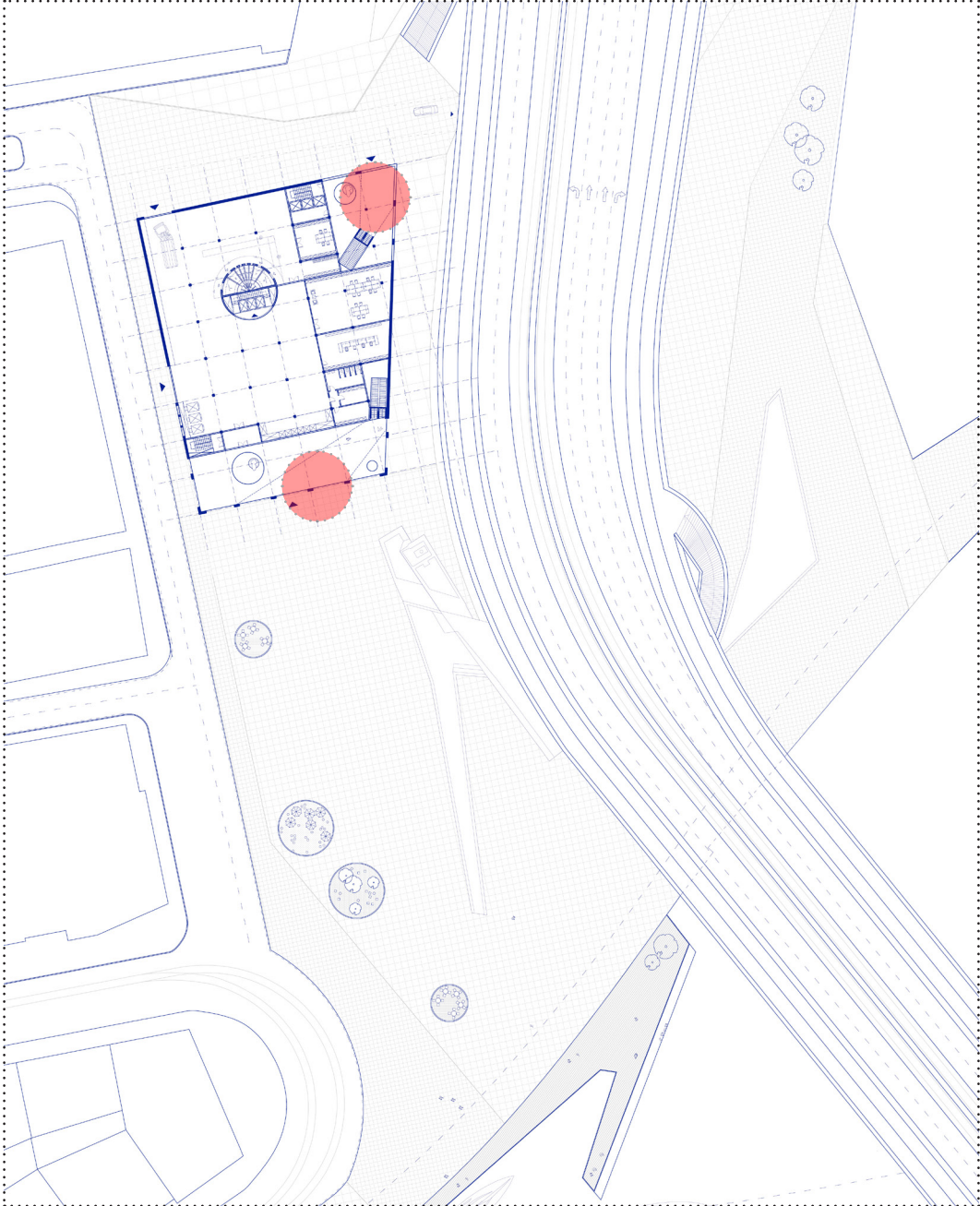

MAIN ENTRANCE



ENTRANCE

MAIN

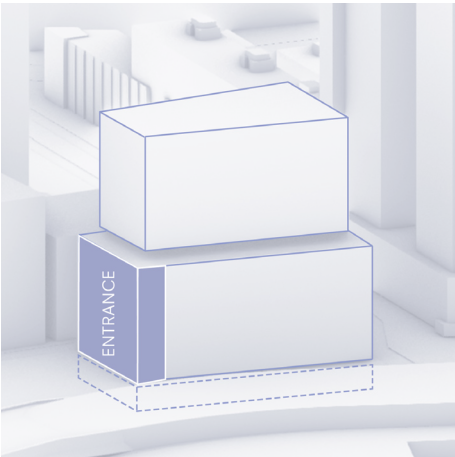

Opt. 1 S.E.
Entrance *facing the river
*defining the plaza

SECONDARY

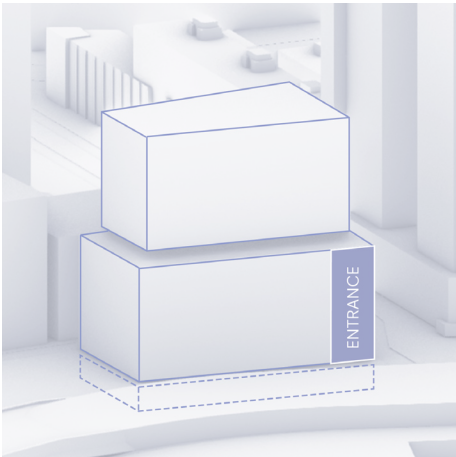

Opt. 2 N.E.
Entrance *facing the Erasmusbrug
*facing the extension of the Coolingsingel

LOGISTICS

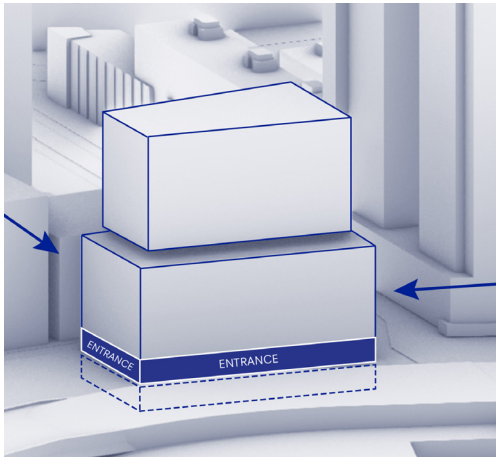

Opt. 3
Multiple entrances

LAND LOGISTICS+WATER LOGISTICS

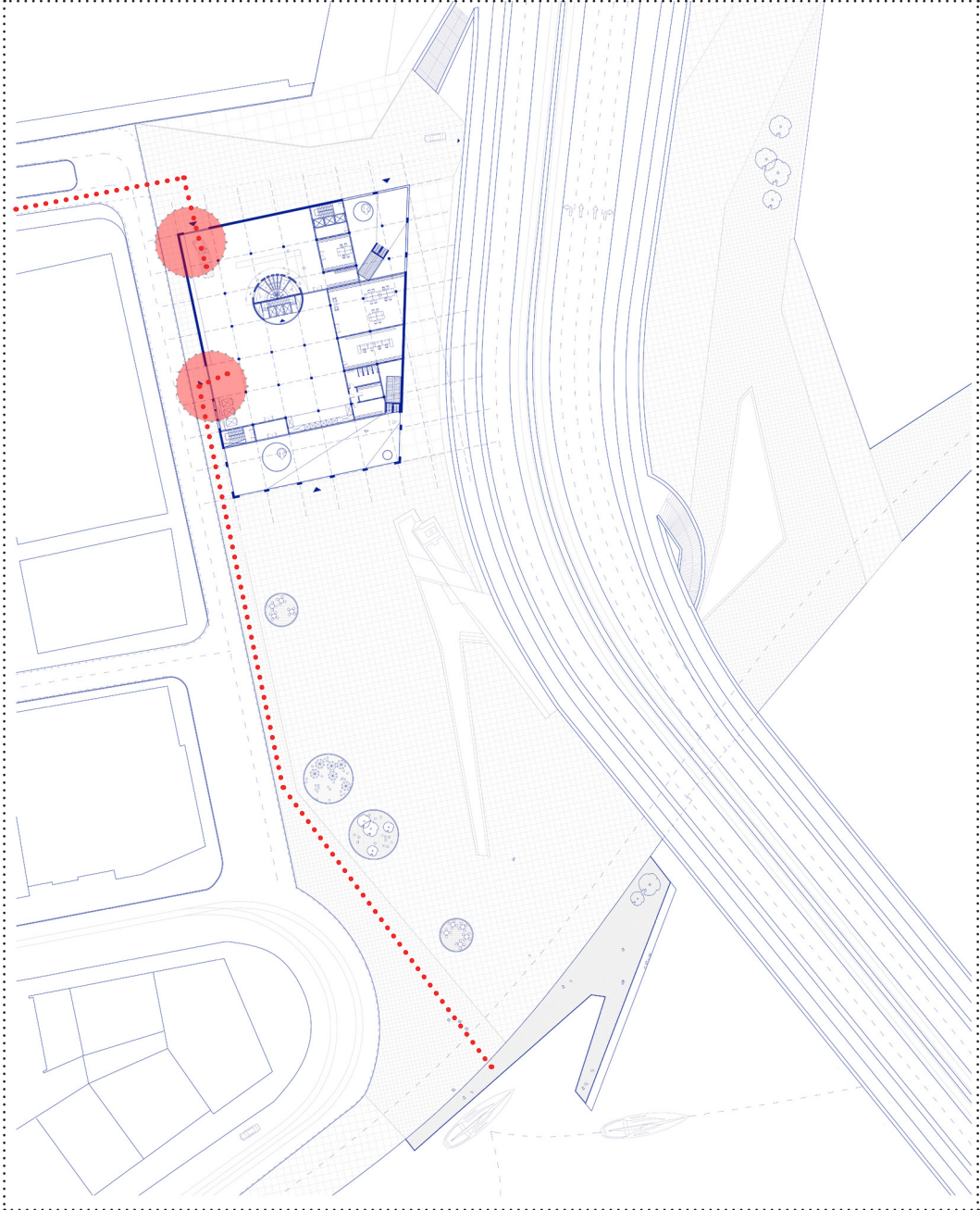

ENTRANCE LOGISTICS



DISTRIBUTION

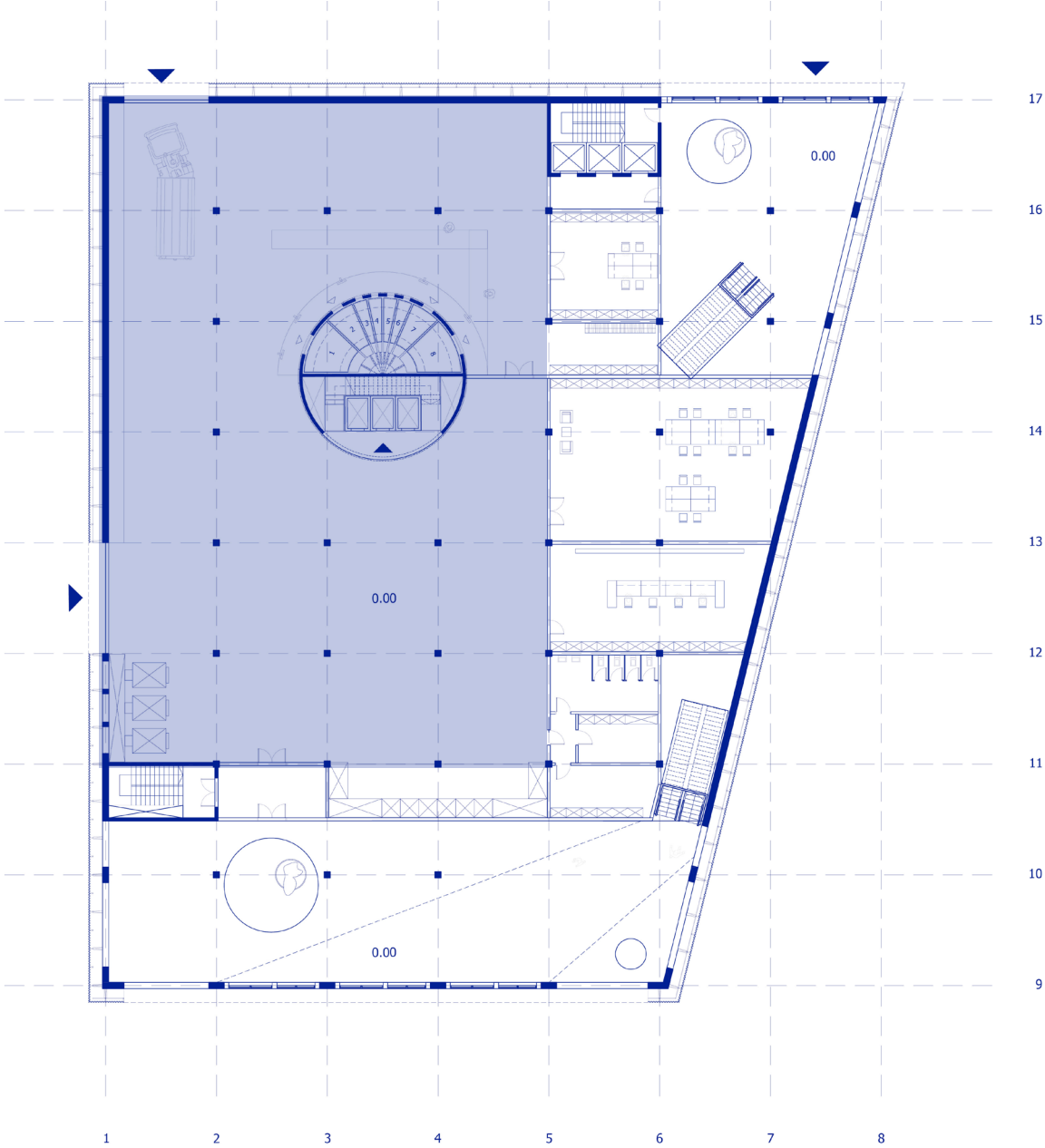
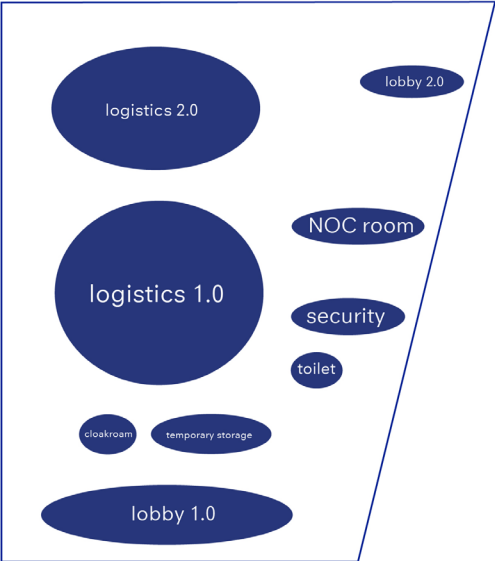

VIEW FROM THE SQUARE

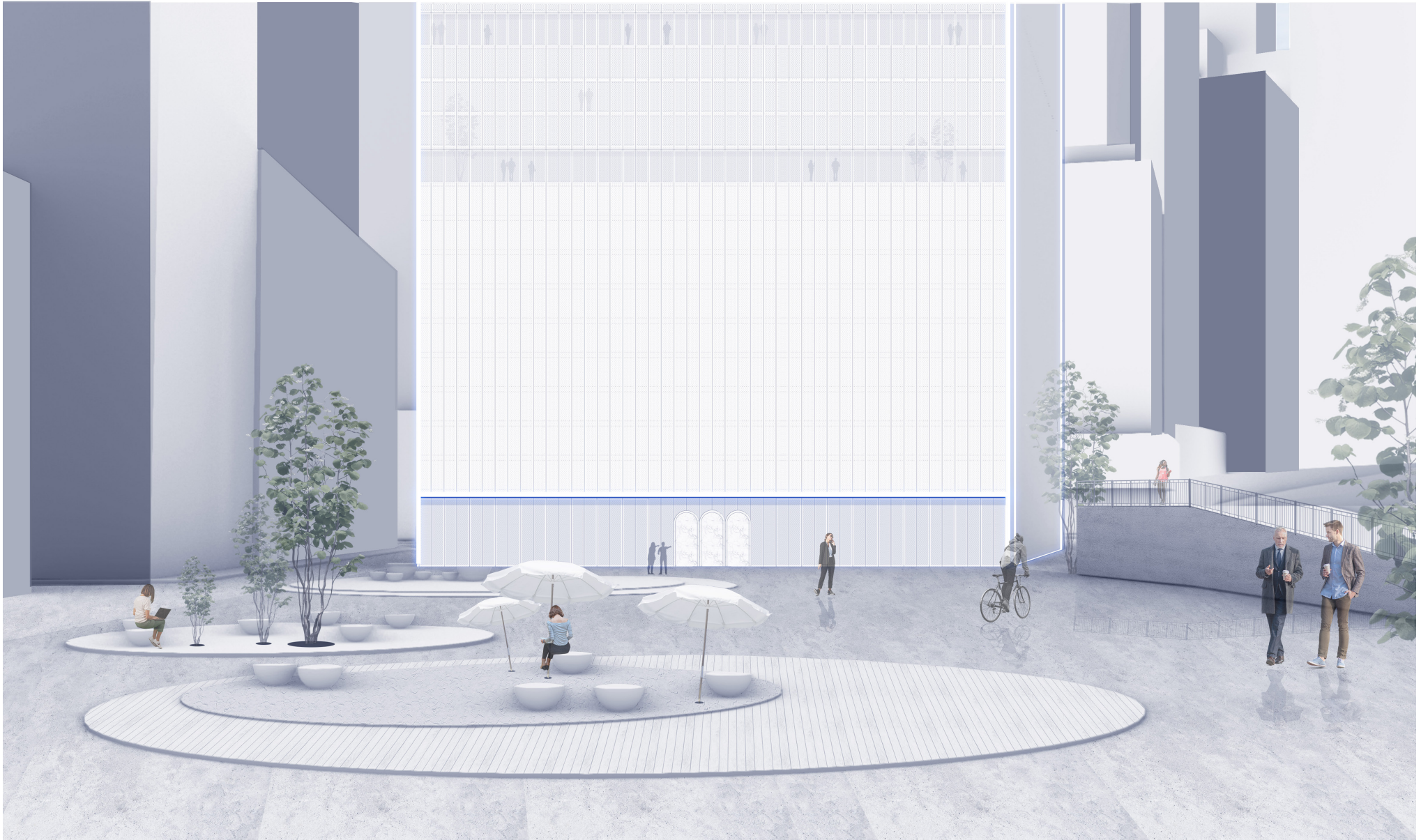

MAIN ENTRANCE



ESCALATORS

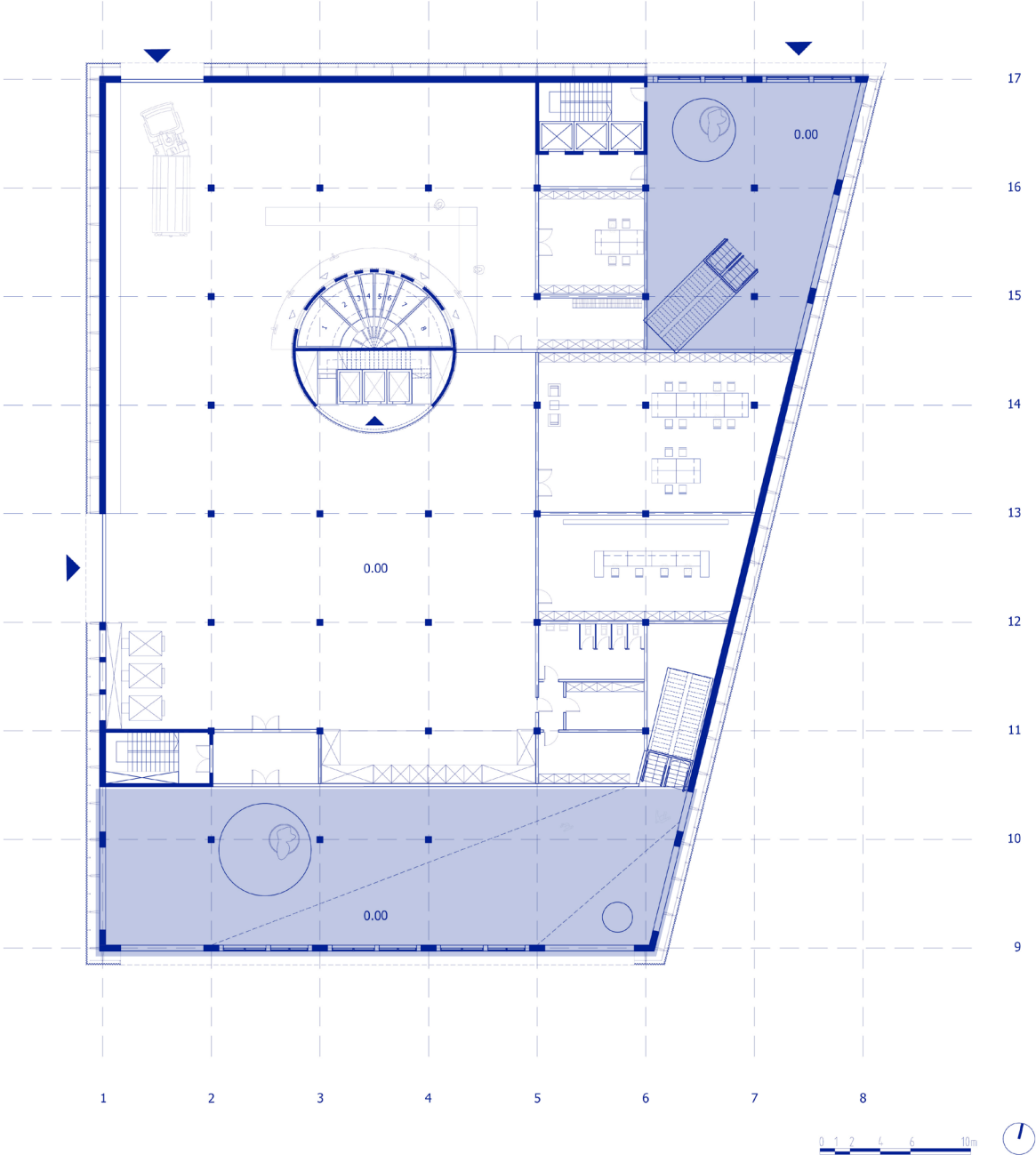

ESCALATORS

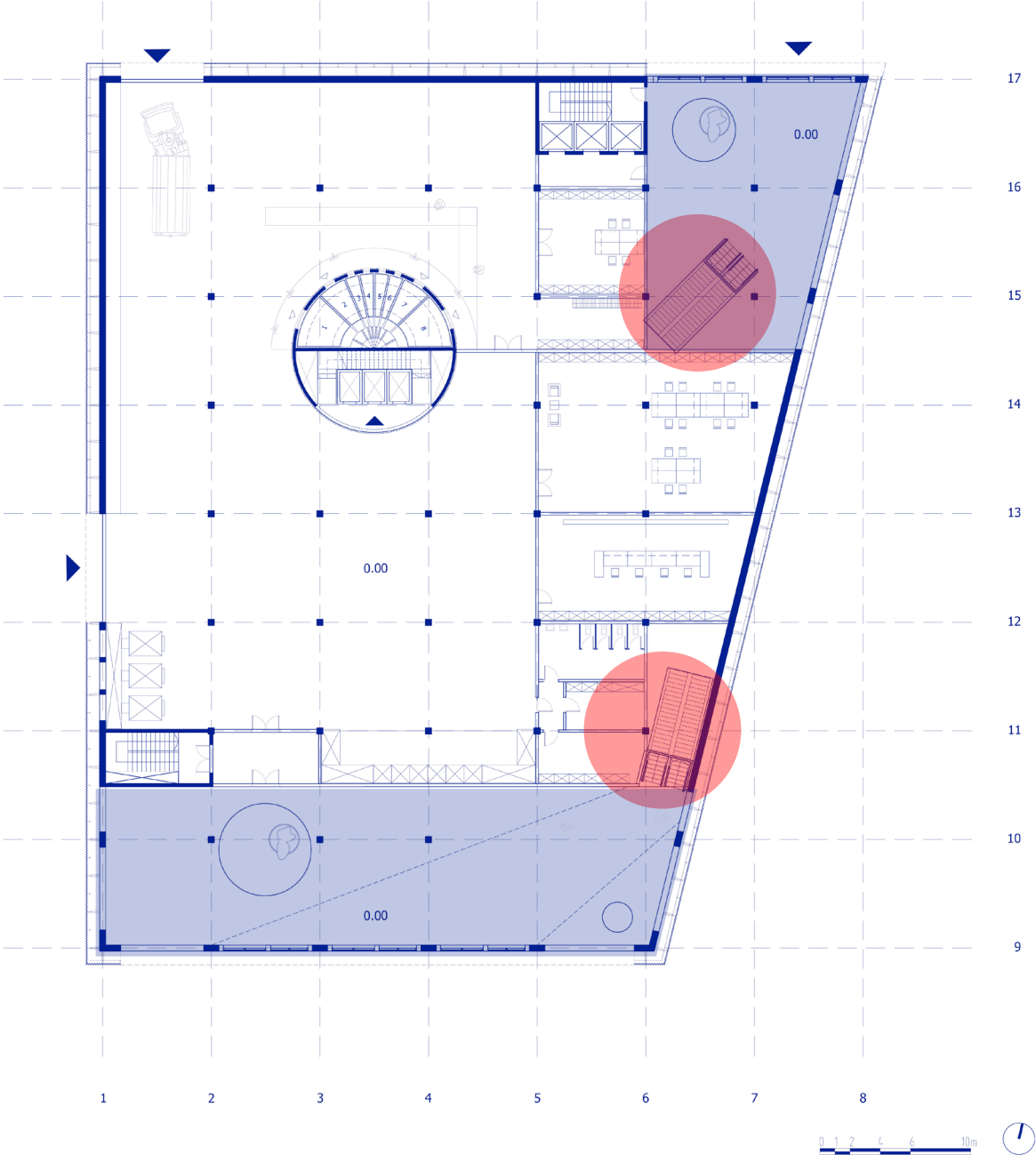

Concept and Implementation

SUMERIAN ZIGGURAT

monumental stairs+elevated entrance

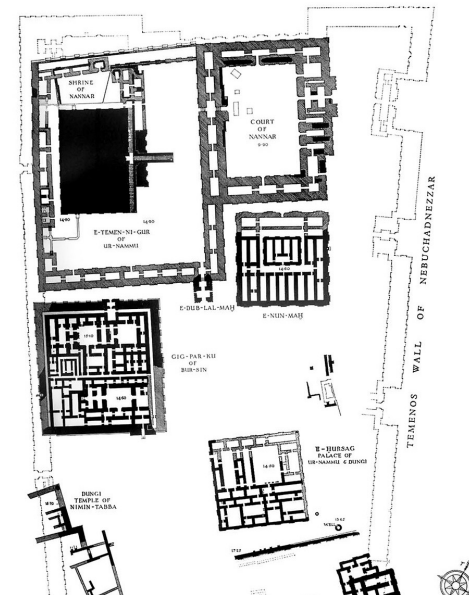
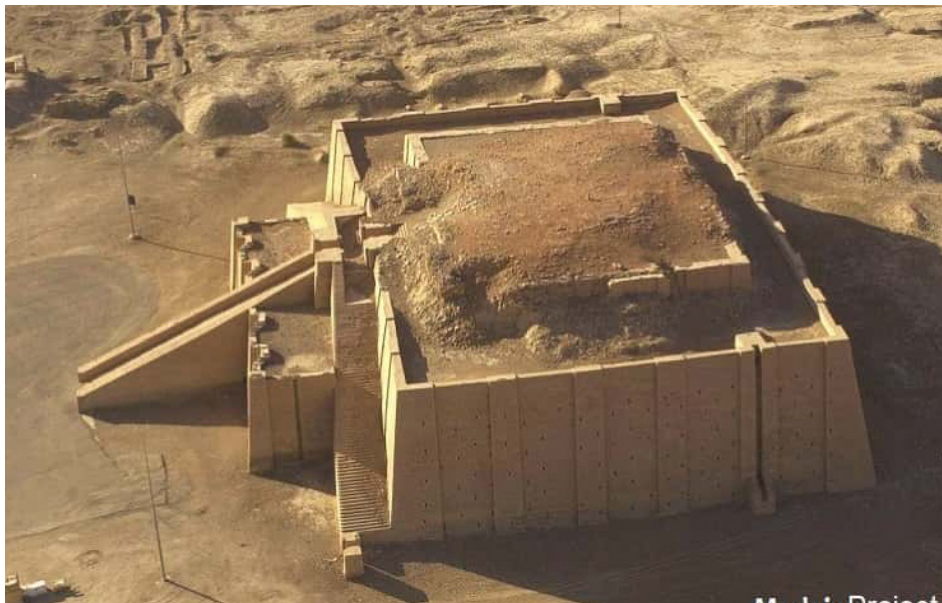
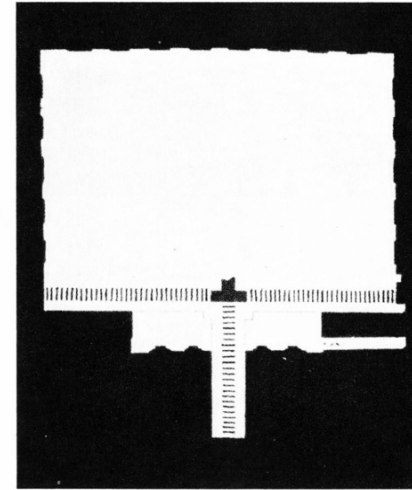
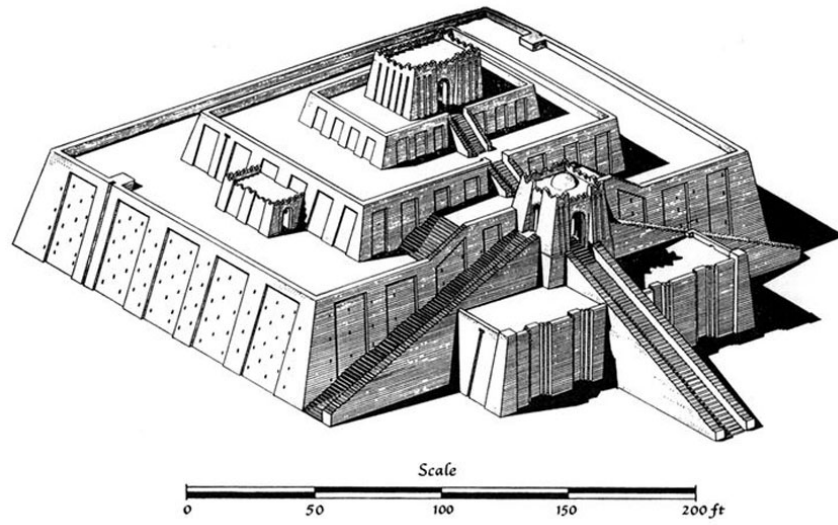

ESCALATORS

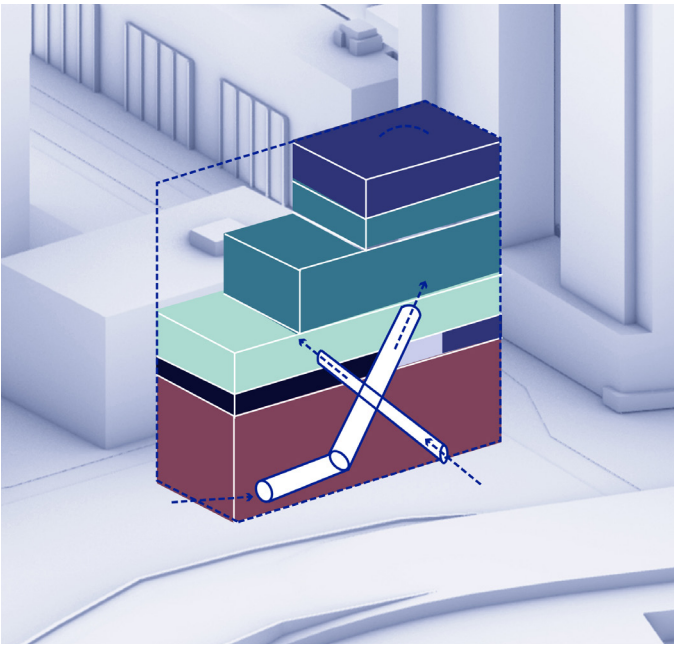

ESCALATORS
education + experience

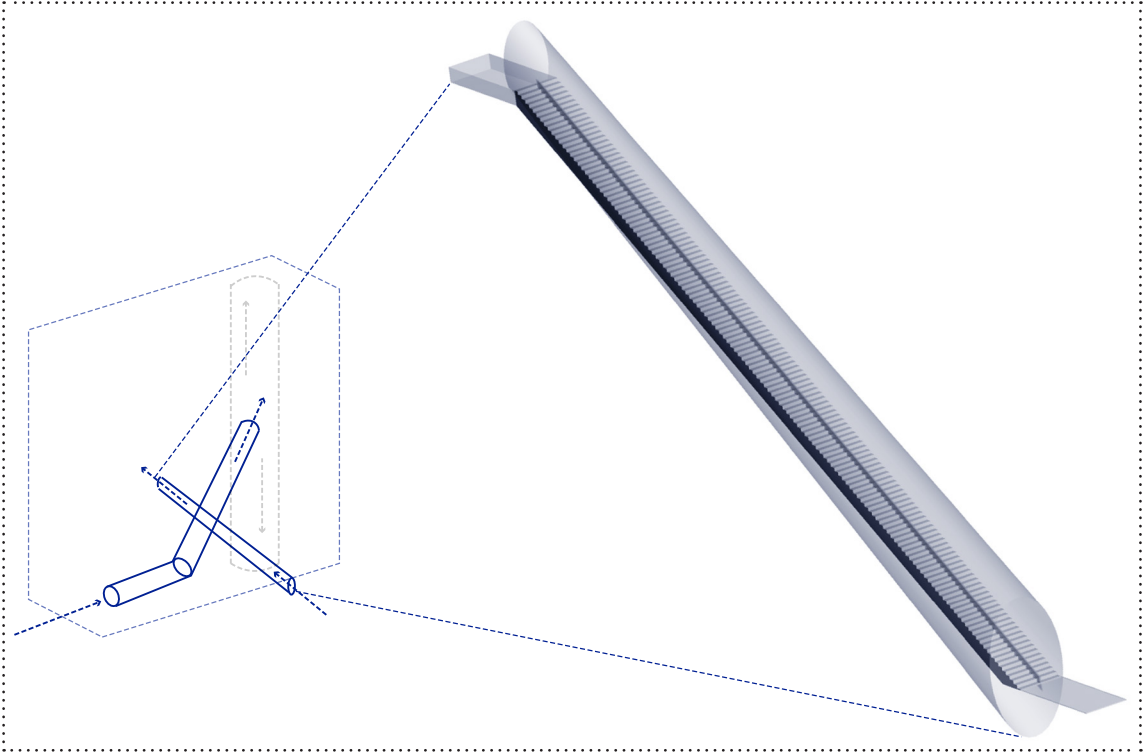

Concept and Implementation

SECTION

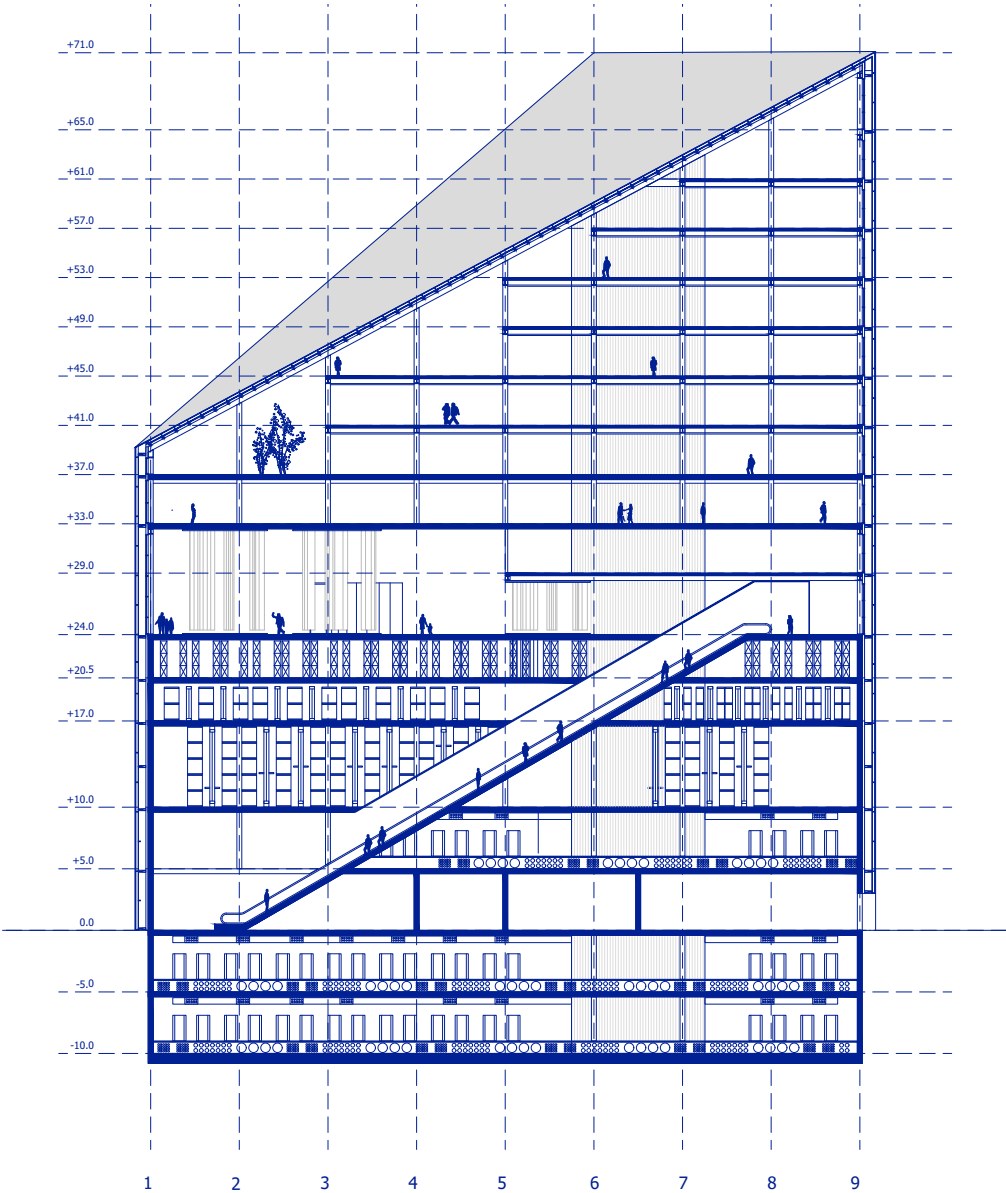

VIEW FROM THE ESCALATORS



DATA CENTRE

level +1

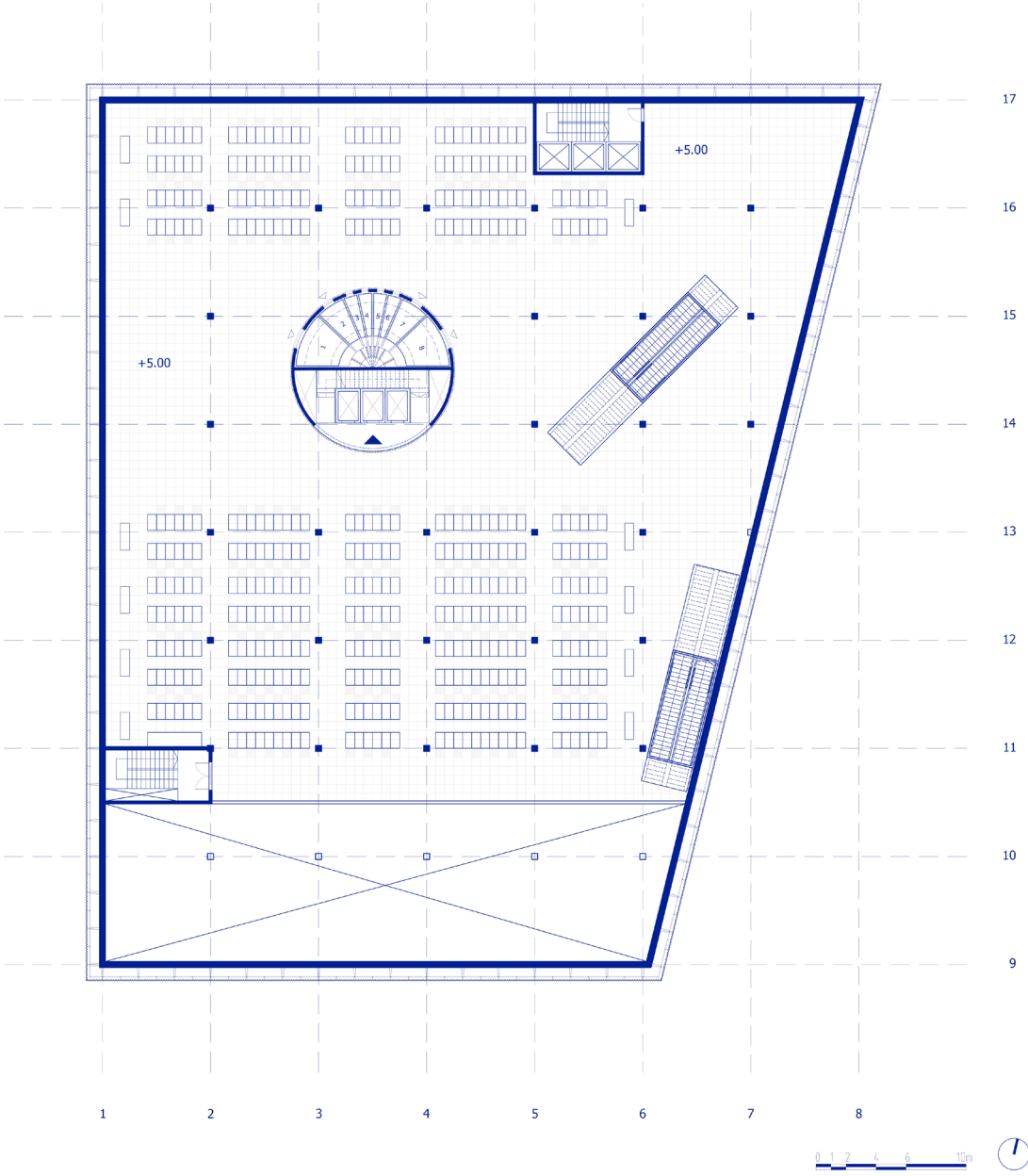

AUTOMATED STORAGE

level +2

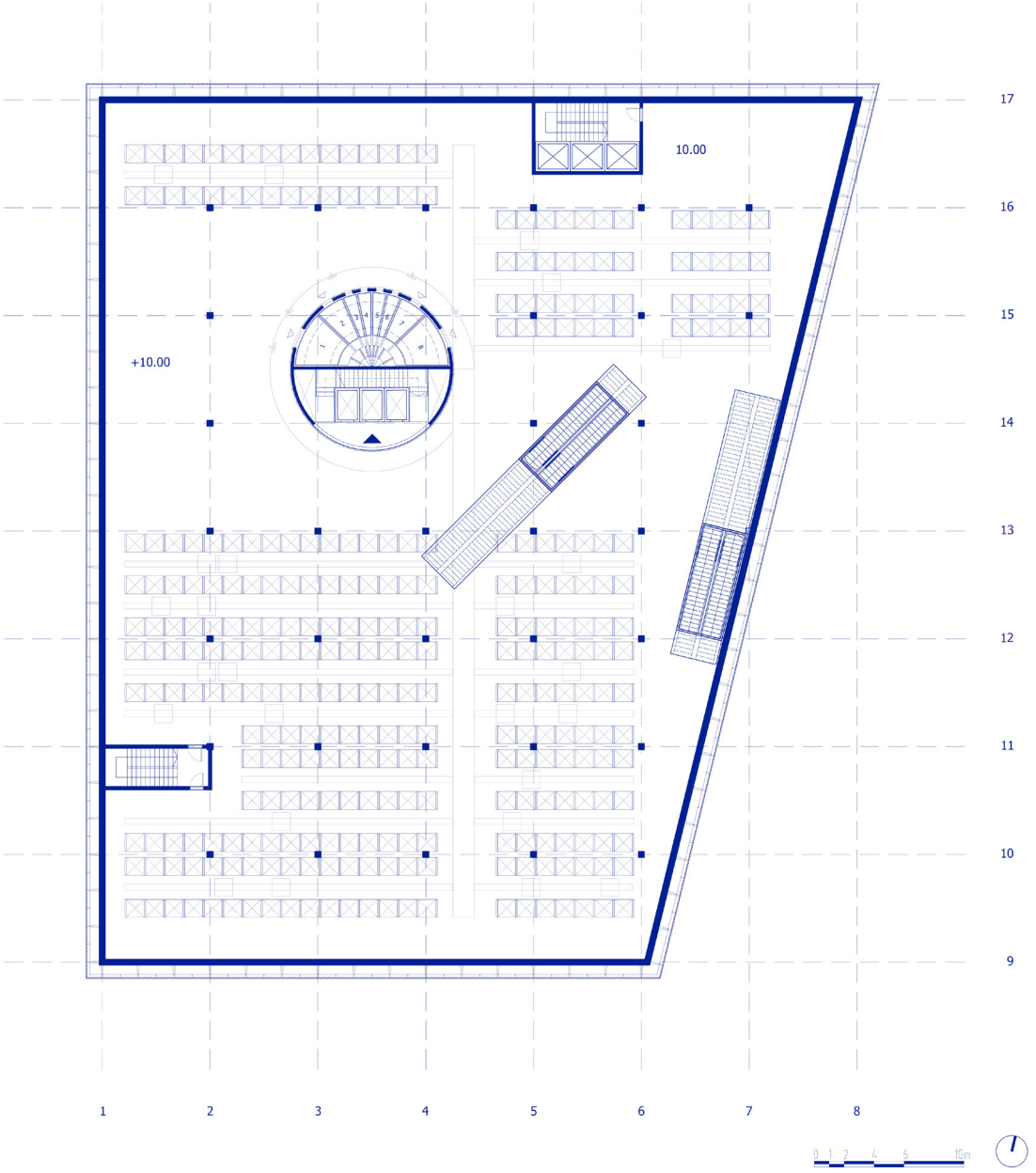

AUTOMATED STORAGE

level +3

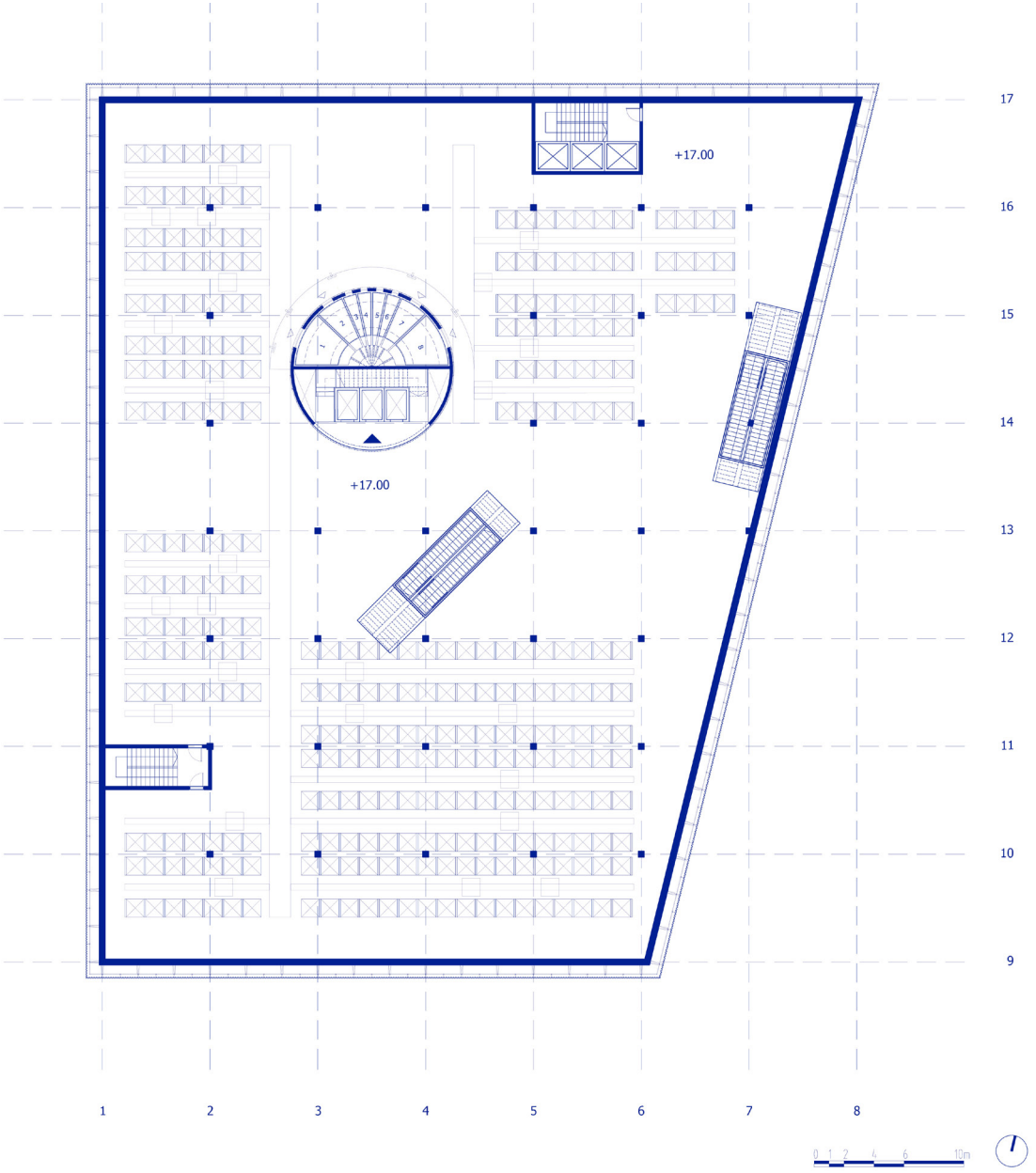

STORAGE AMBIENCE



PUBLIC SQUARE 2.0

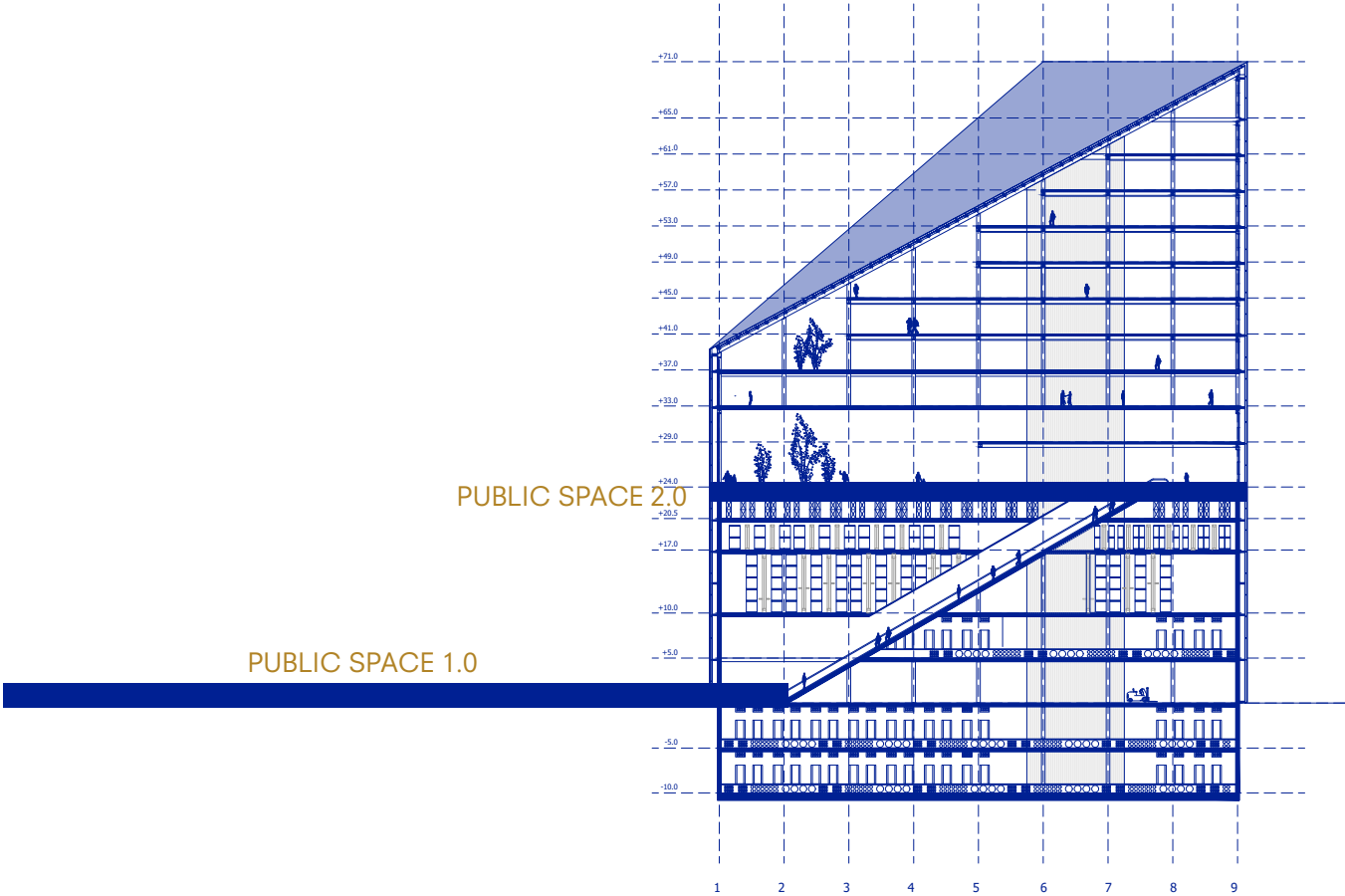

ELEVATED PLYNTH

level +5

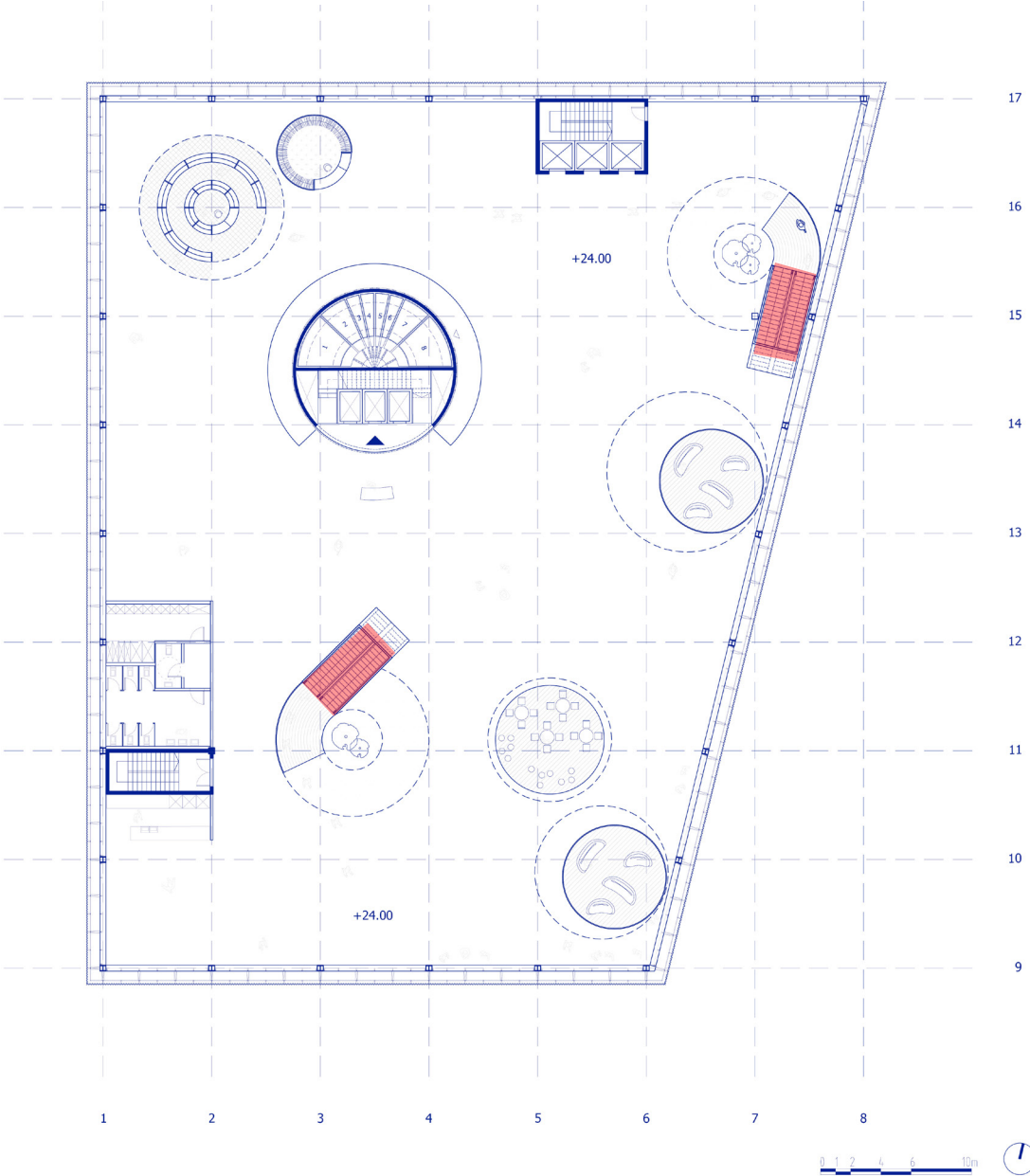

CLOACROOM AND RETAIL

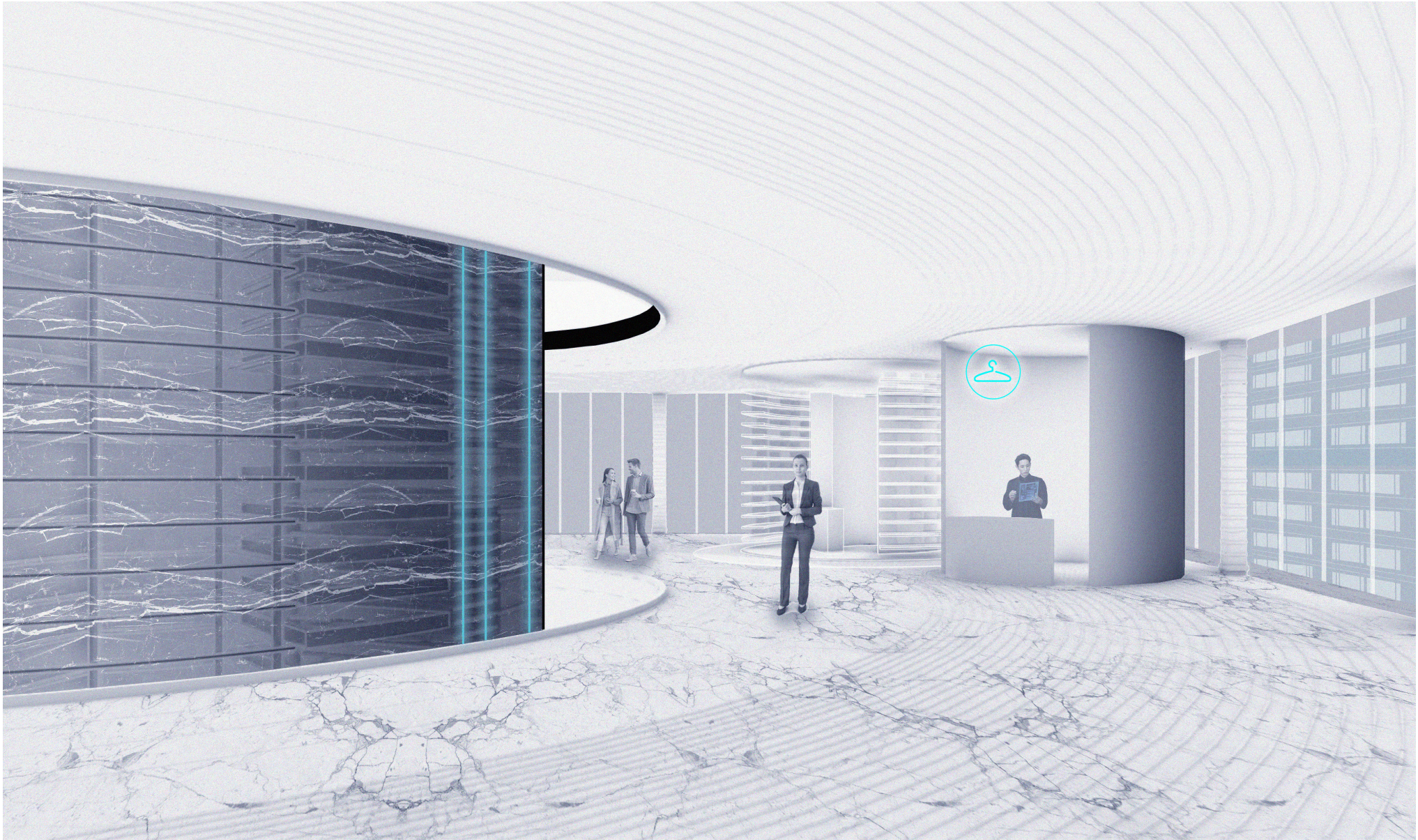

ELEVATED LOBBY



VIEW
level +5

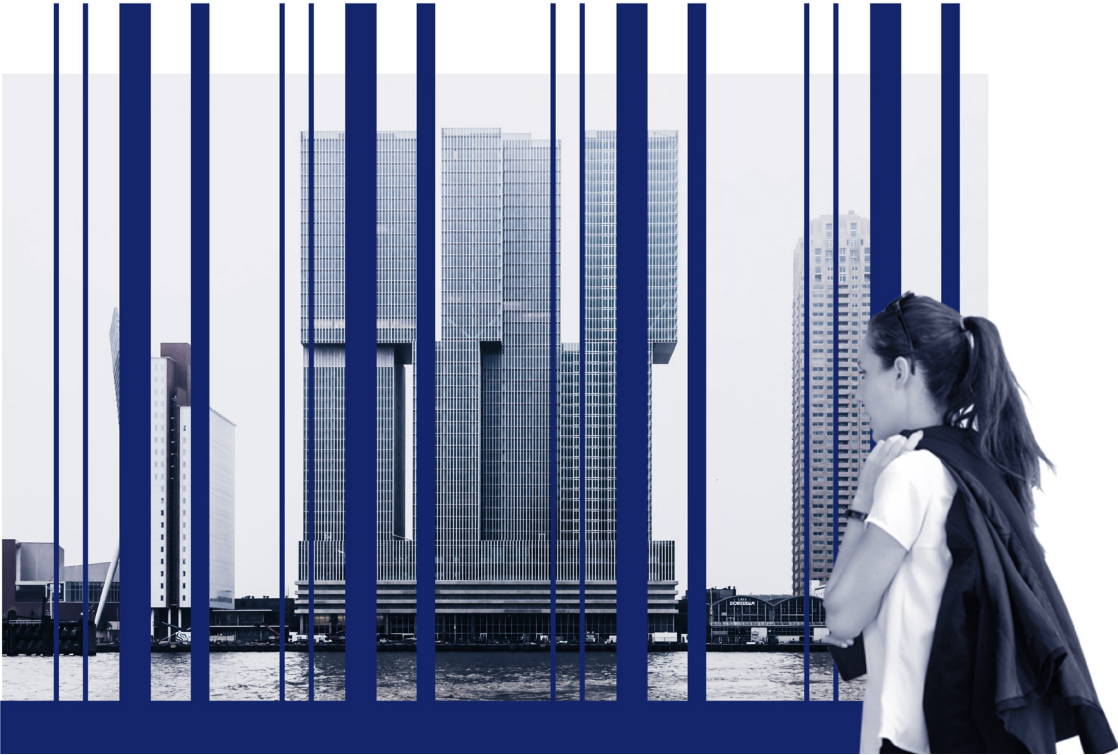
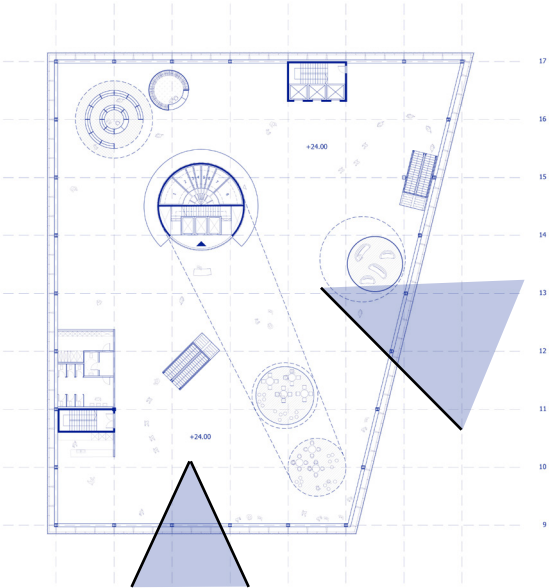

LOBBY
level +5

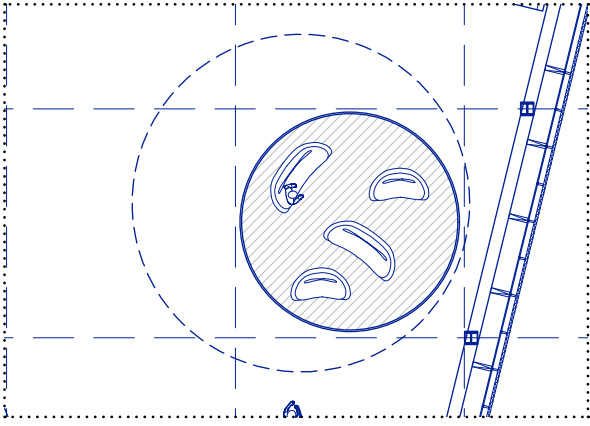
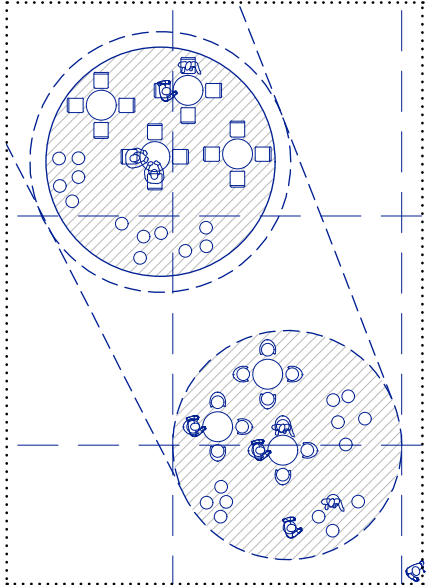

Cloakroom and retail

Canteen

Relaxing

LOBBY

level +5

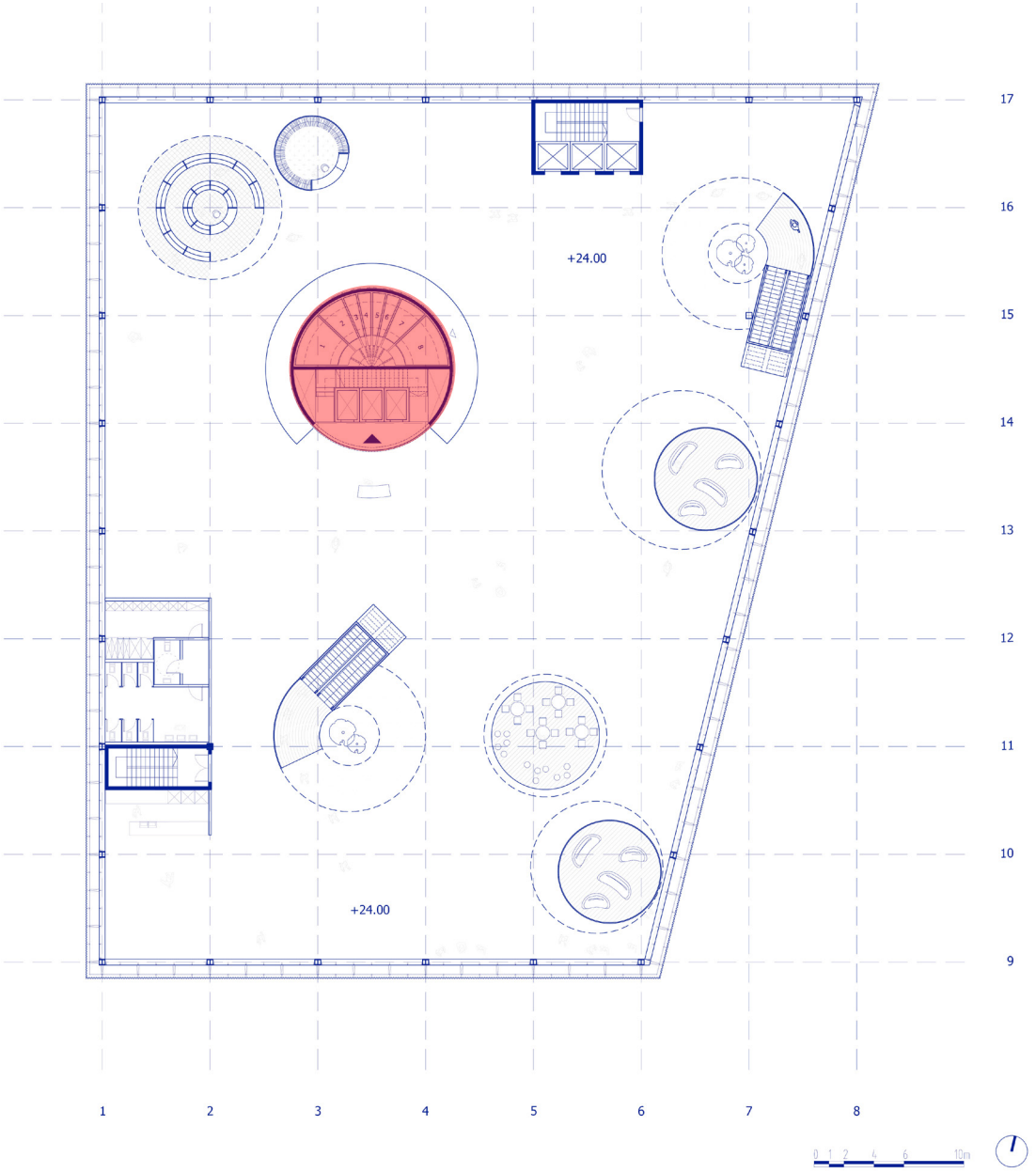

RECEPTION



HUMAN-TO-MACHINE

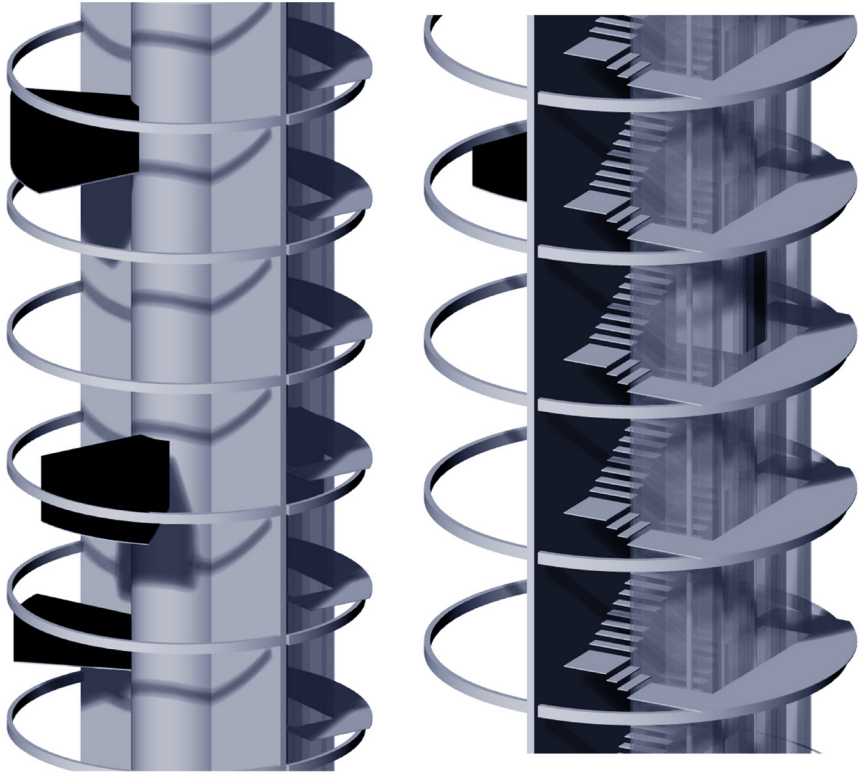
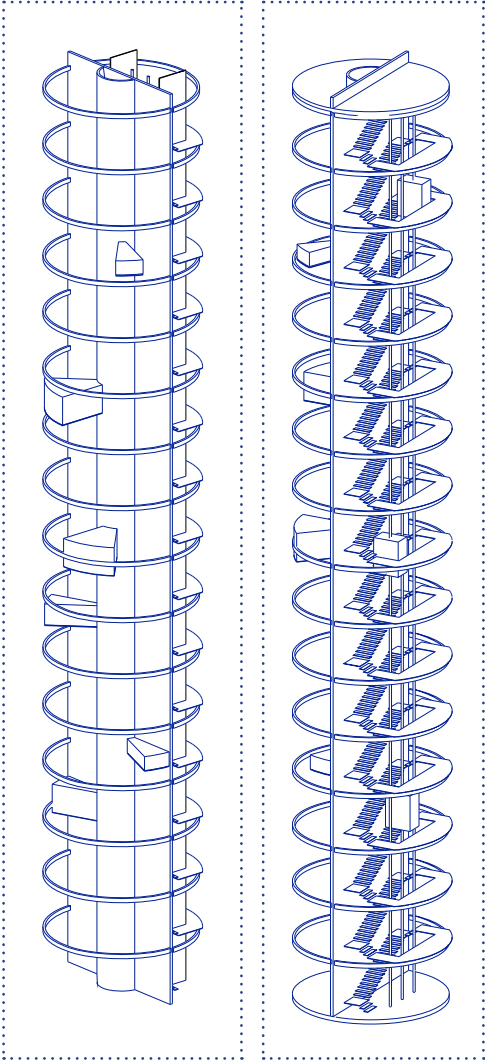

VERTICAL CORE

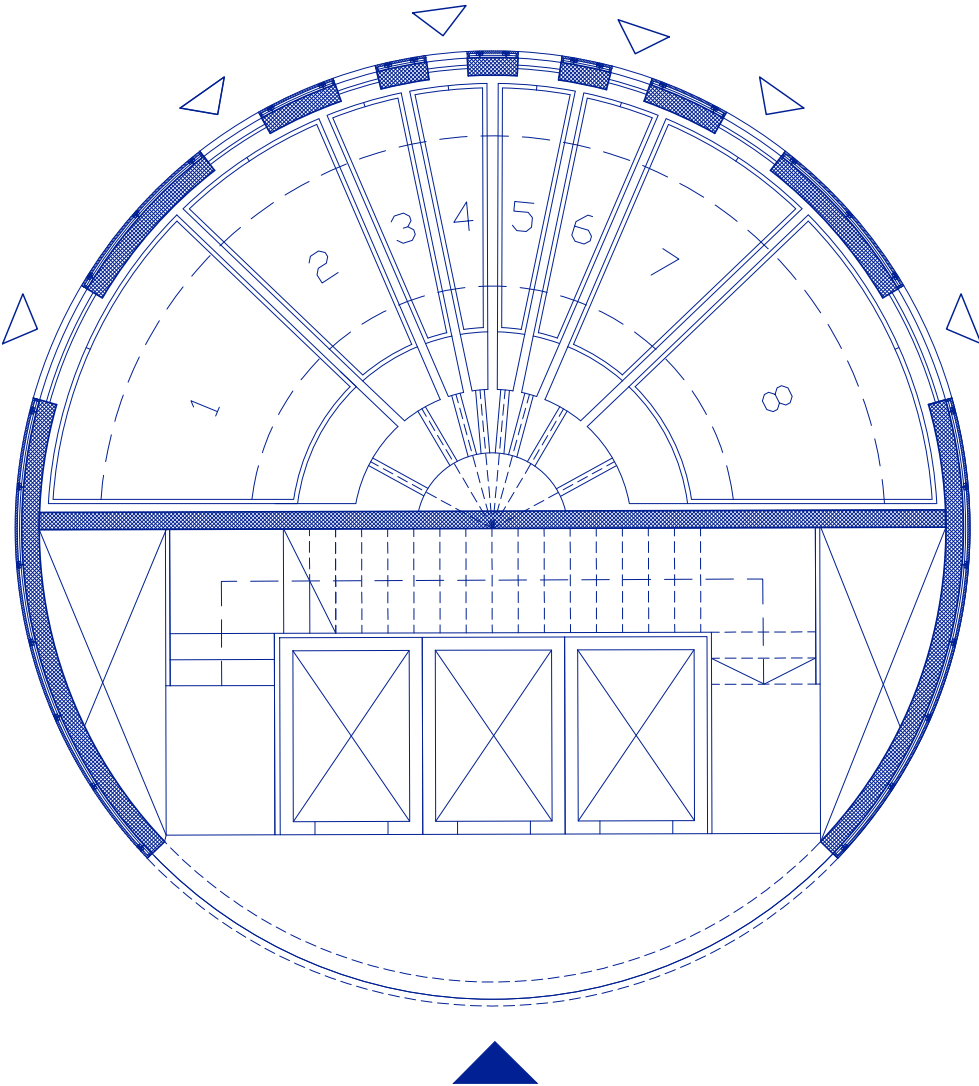

VERTICAL CORE

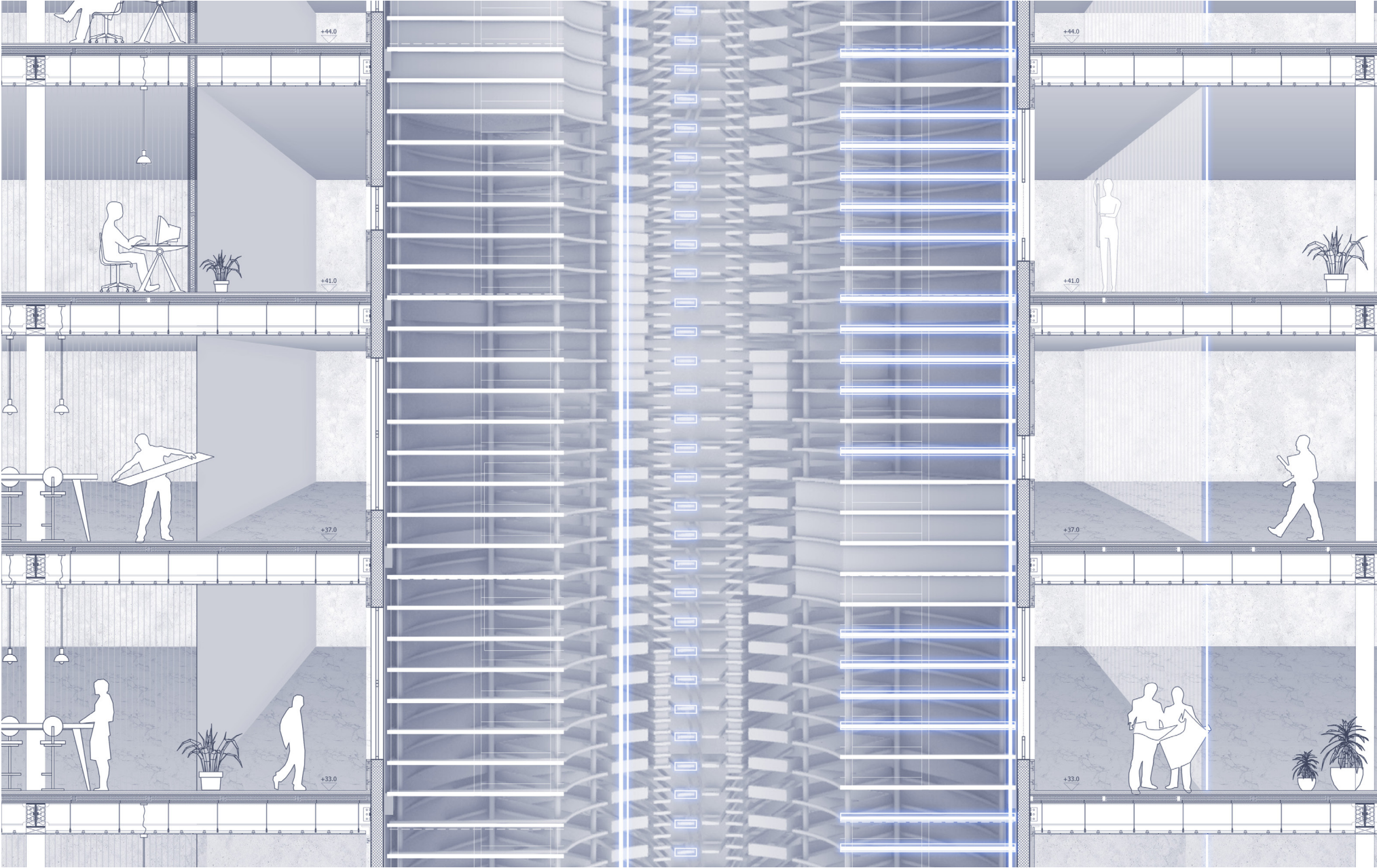

VERTICAL CORE



PHYSICAL PRODUCTION

level +6

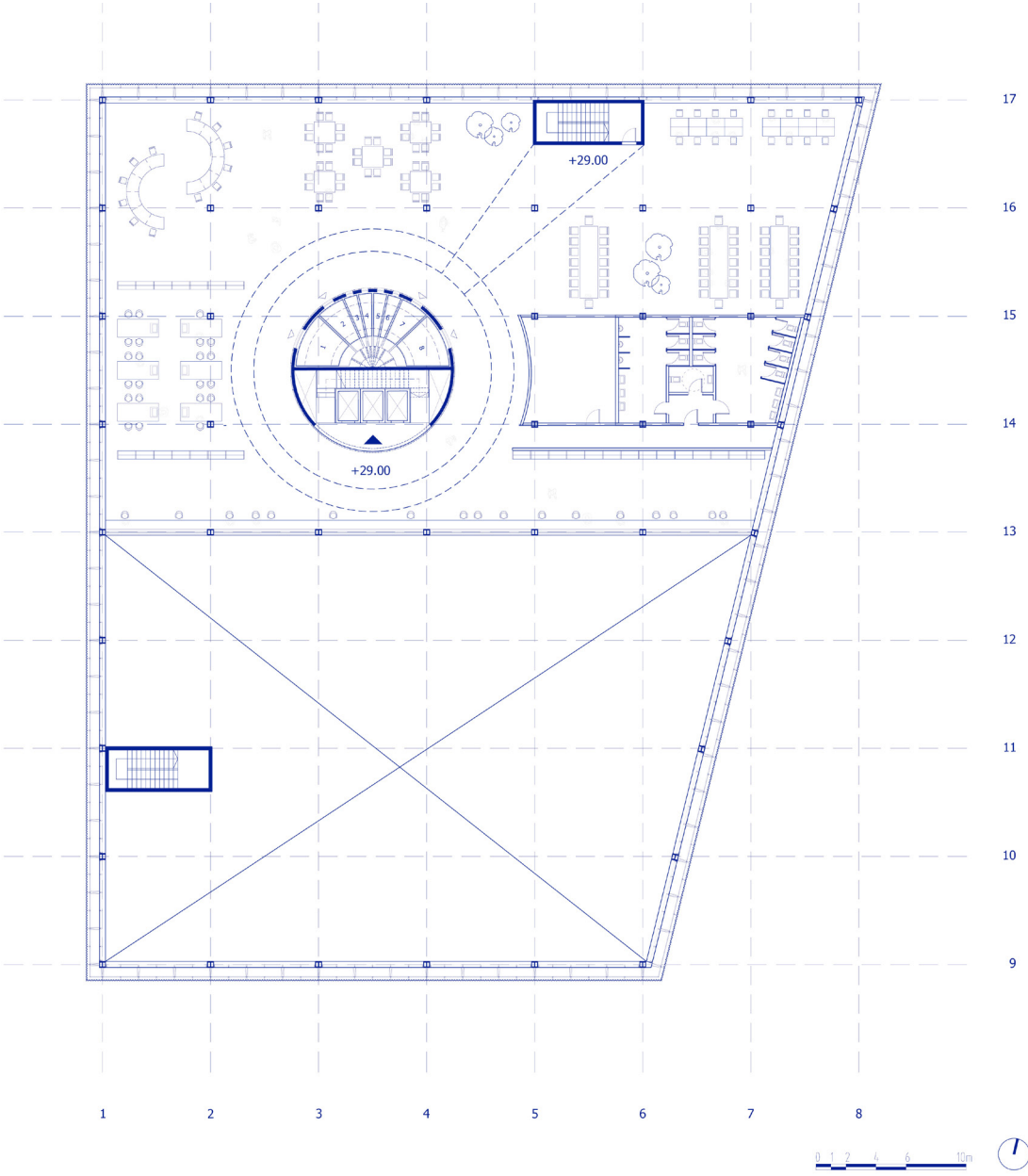

PRODUCTION SPACE



PHYSICAL PRODUCTION

level +7

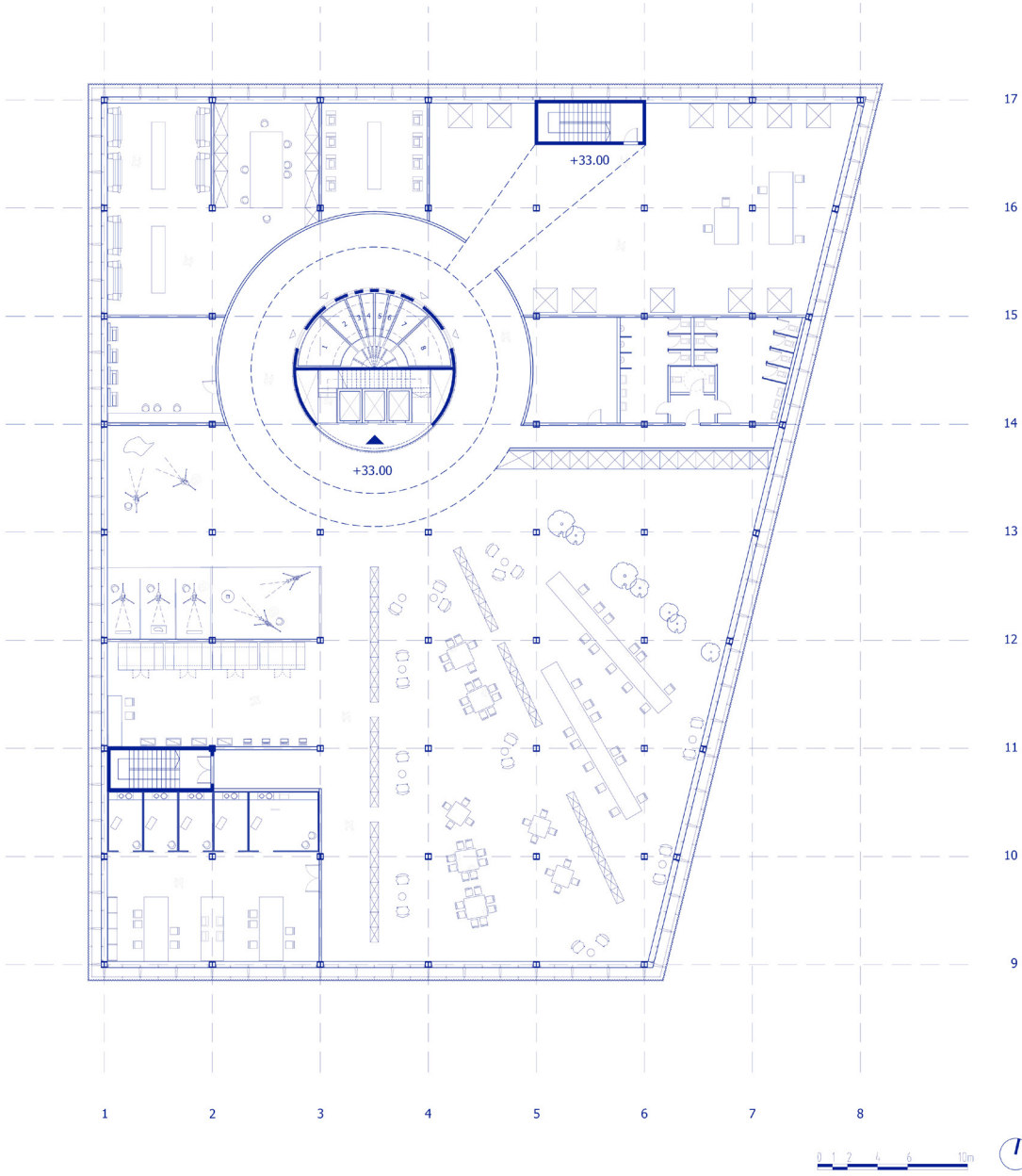
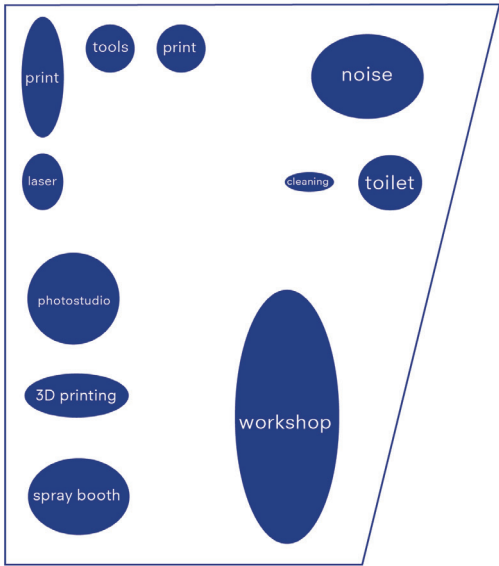

PHYSICAL PRODUCTION

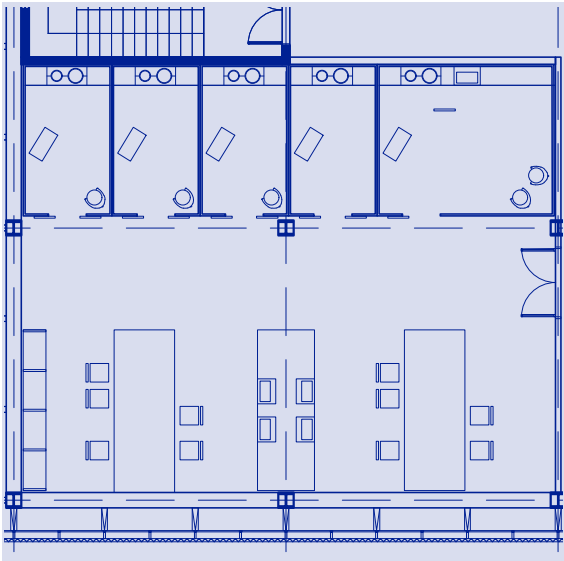

spraying booth

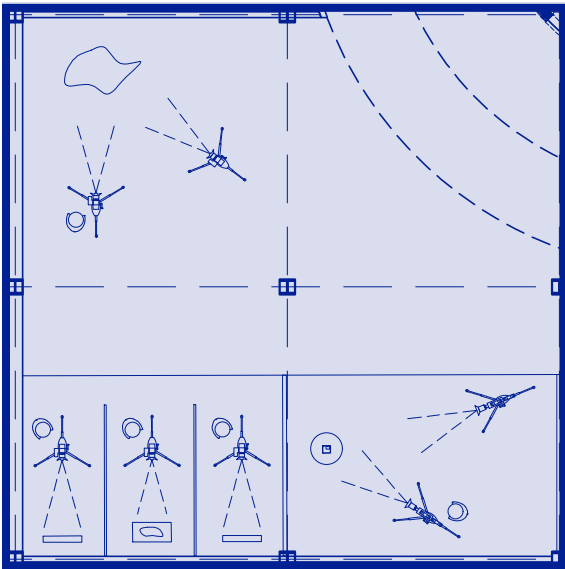
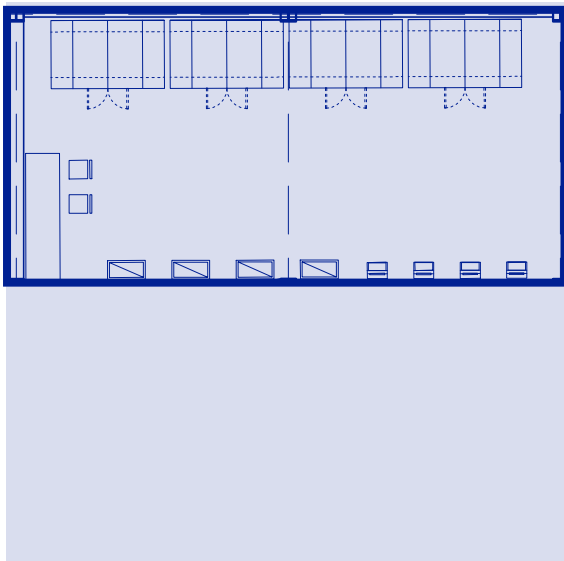

photo studio



3d printing room

PHYSICAL PRODUCTION

level +8

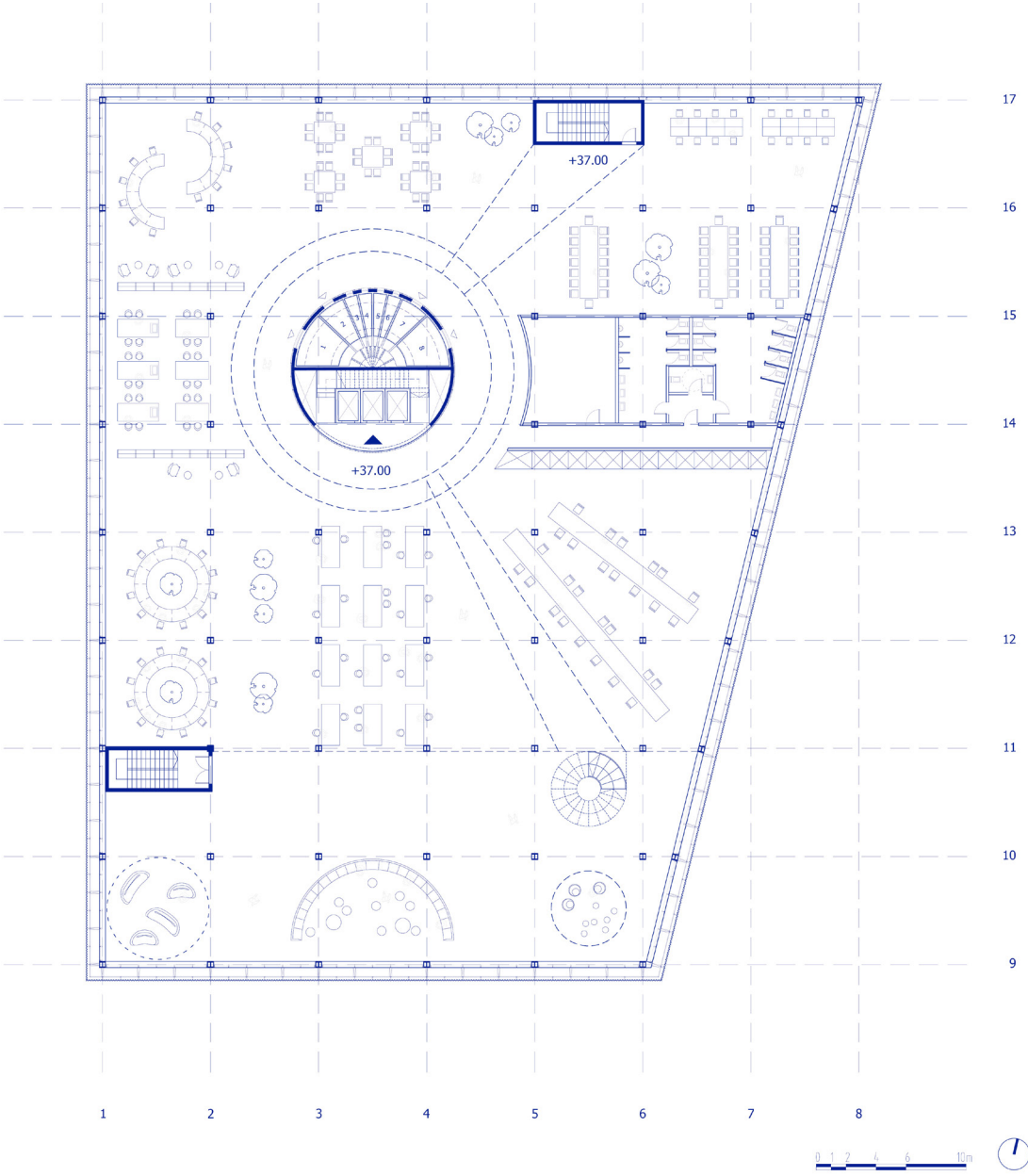

PHYSICAL PRODUCTION

level +8

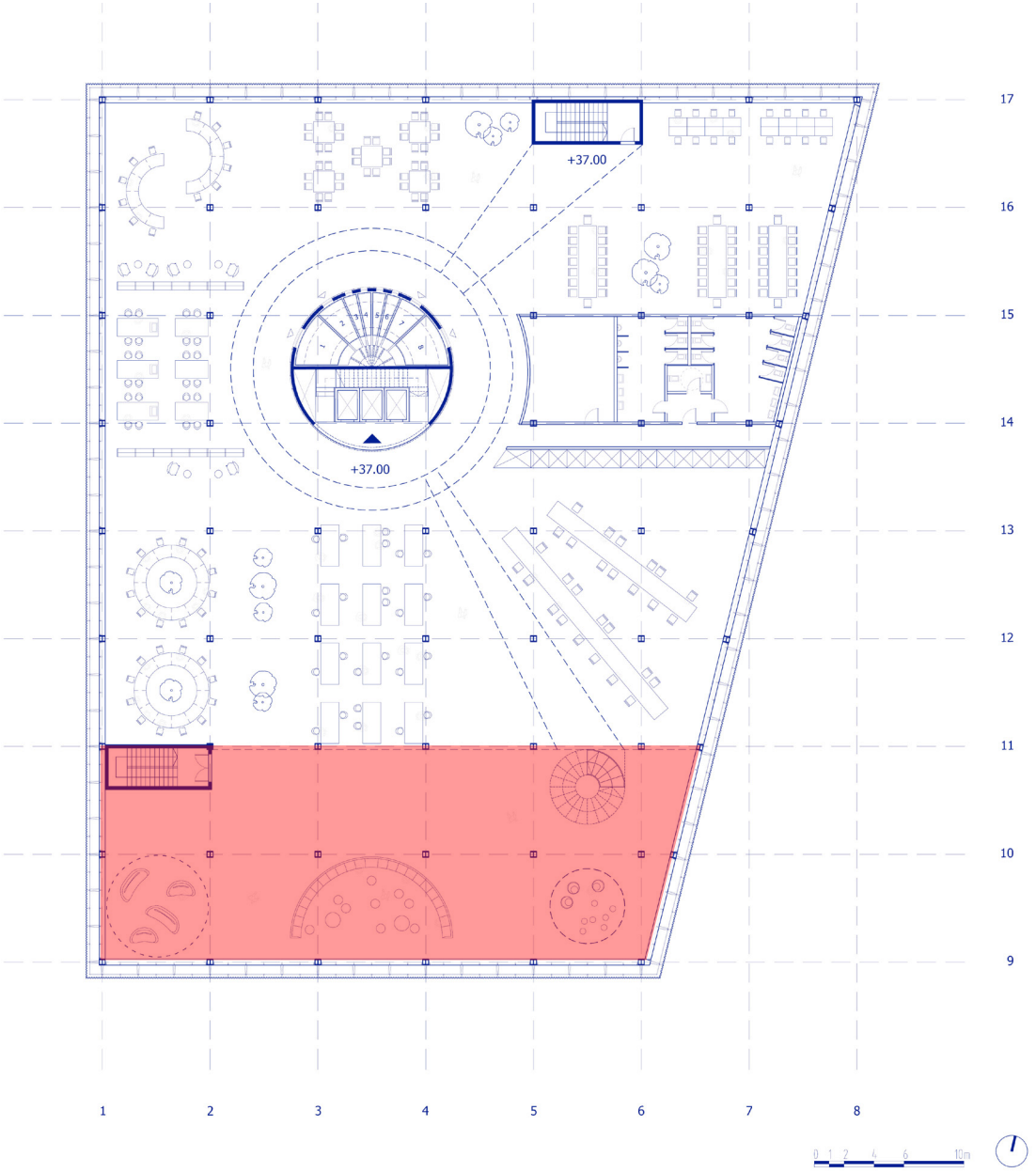

DIGITAL PRODUCTION

level +9

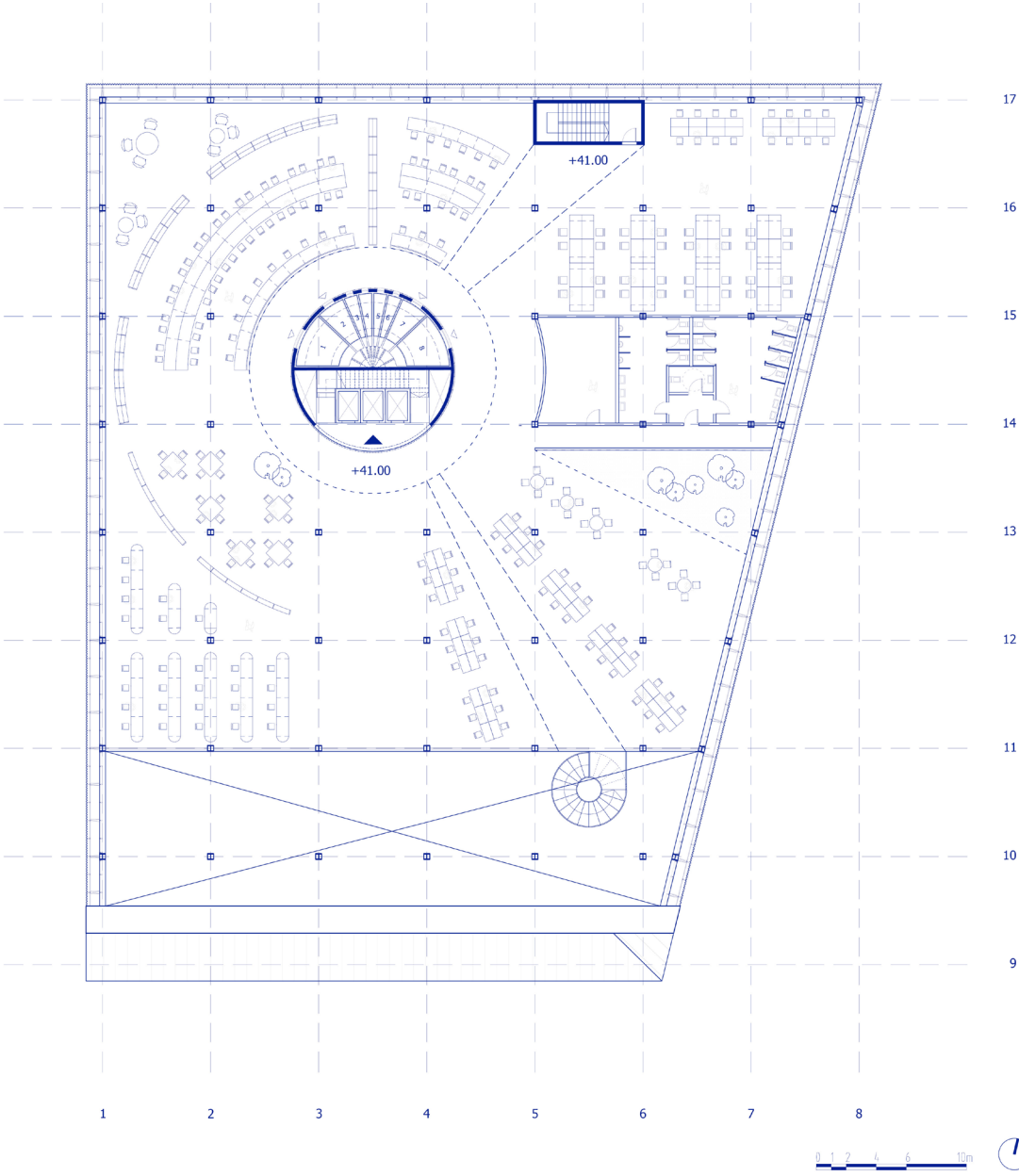

DIGITAL PRODUCTION

level +11

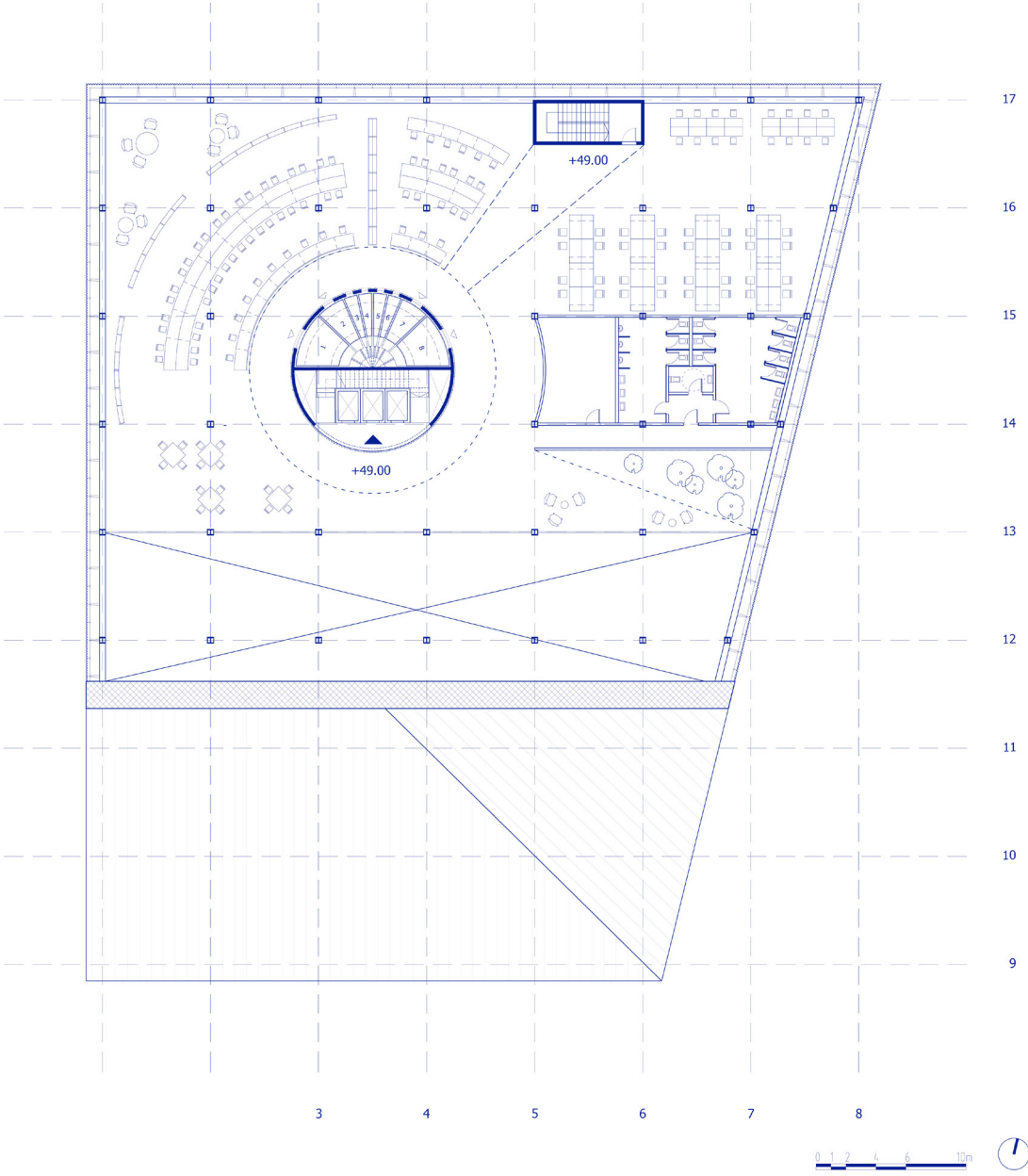

ONLINE DEPOSITORY

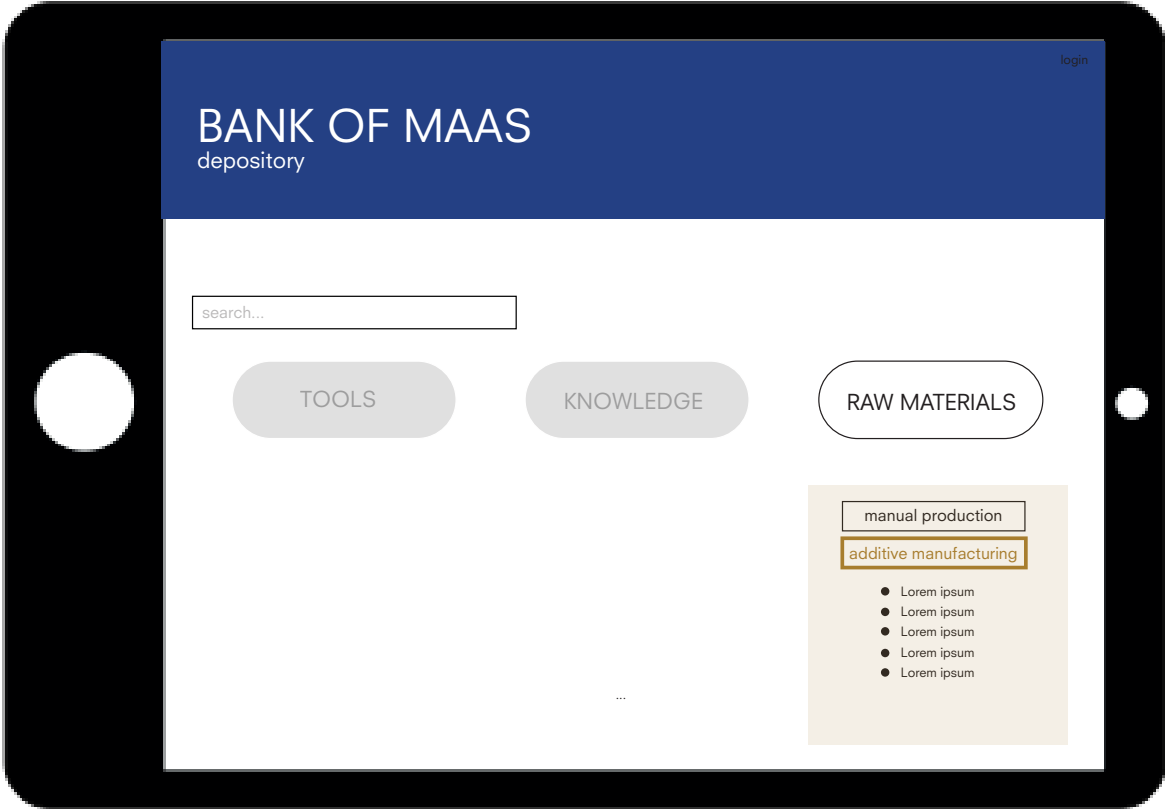

AUTOMATED STORAGE

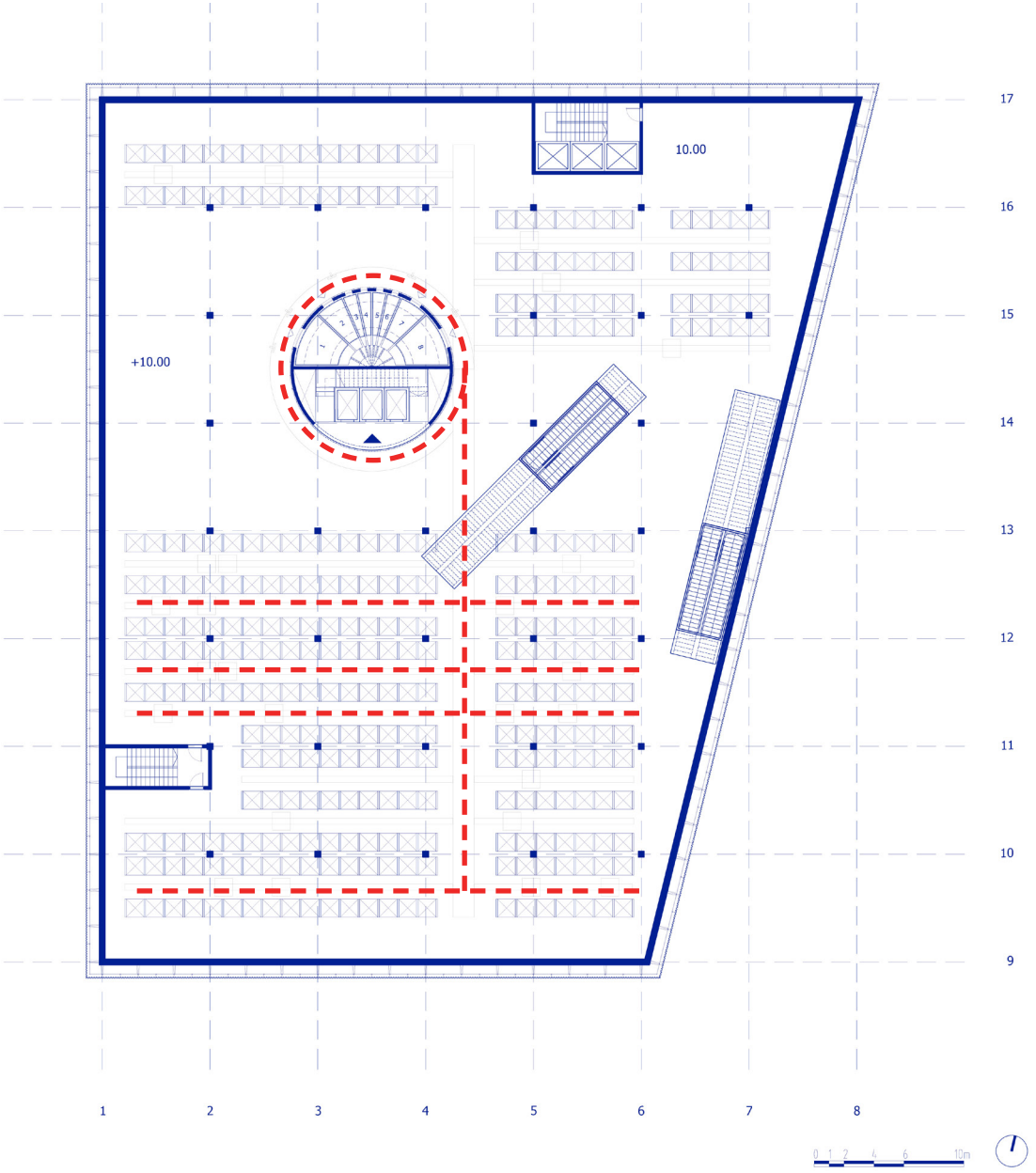

VERTICAL CORE

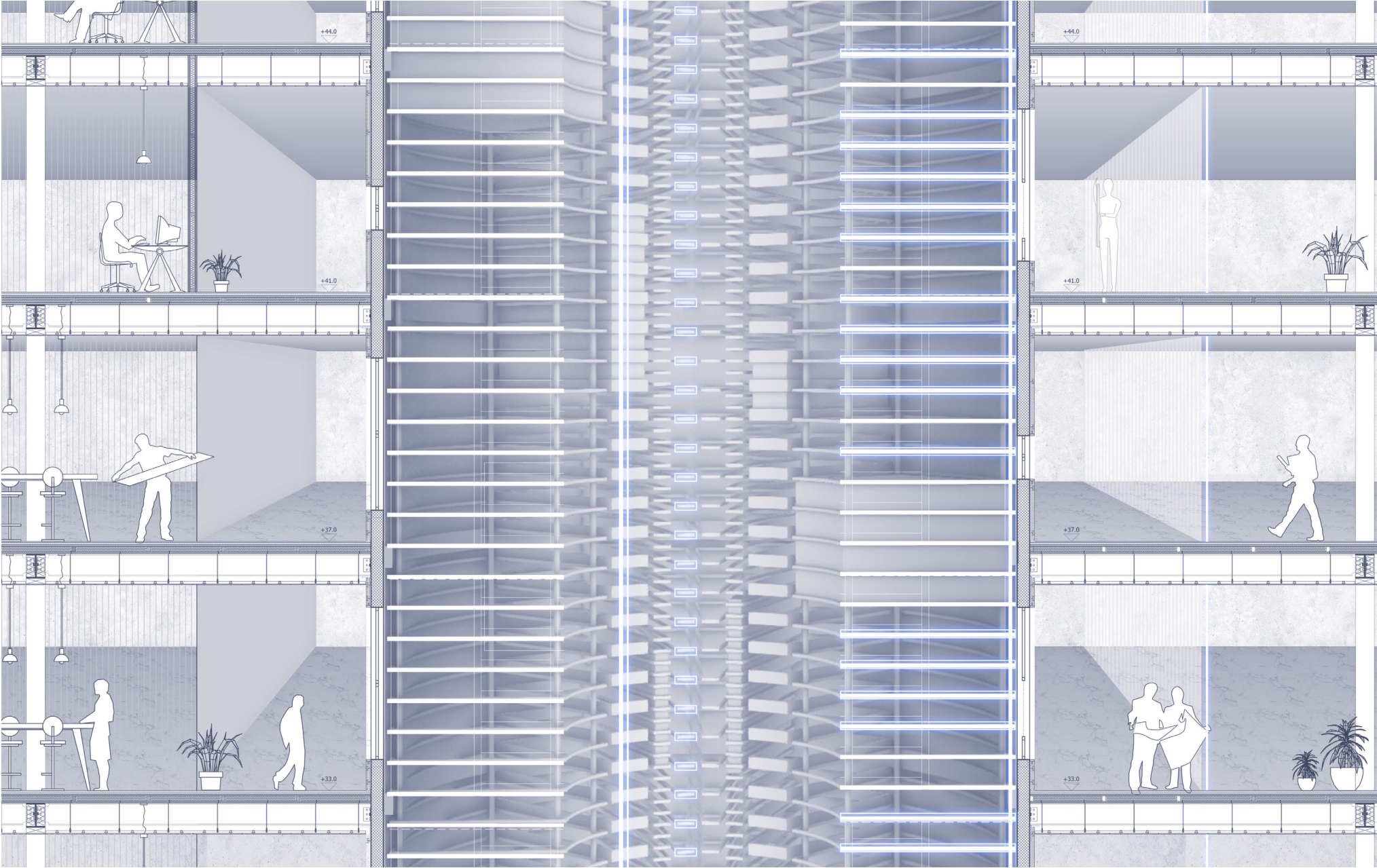

Introduction

Research

Design Brief

Concept & Implementation

Development

Conclusion

INDEX

STRUCTURE



STRUCTURE

ZONE 3.0
steel
loadbearing
structure

ZONE 2.0
steel
loadbearing
structure -
vierendeel truss

ZONE 1.0
concrete
loadbearing
structure

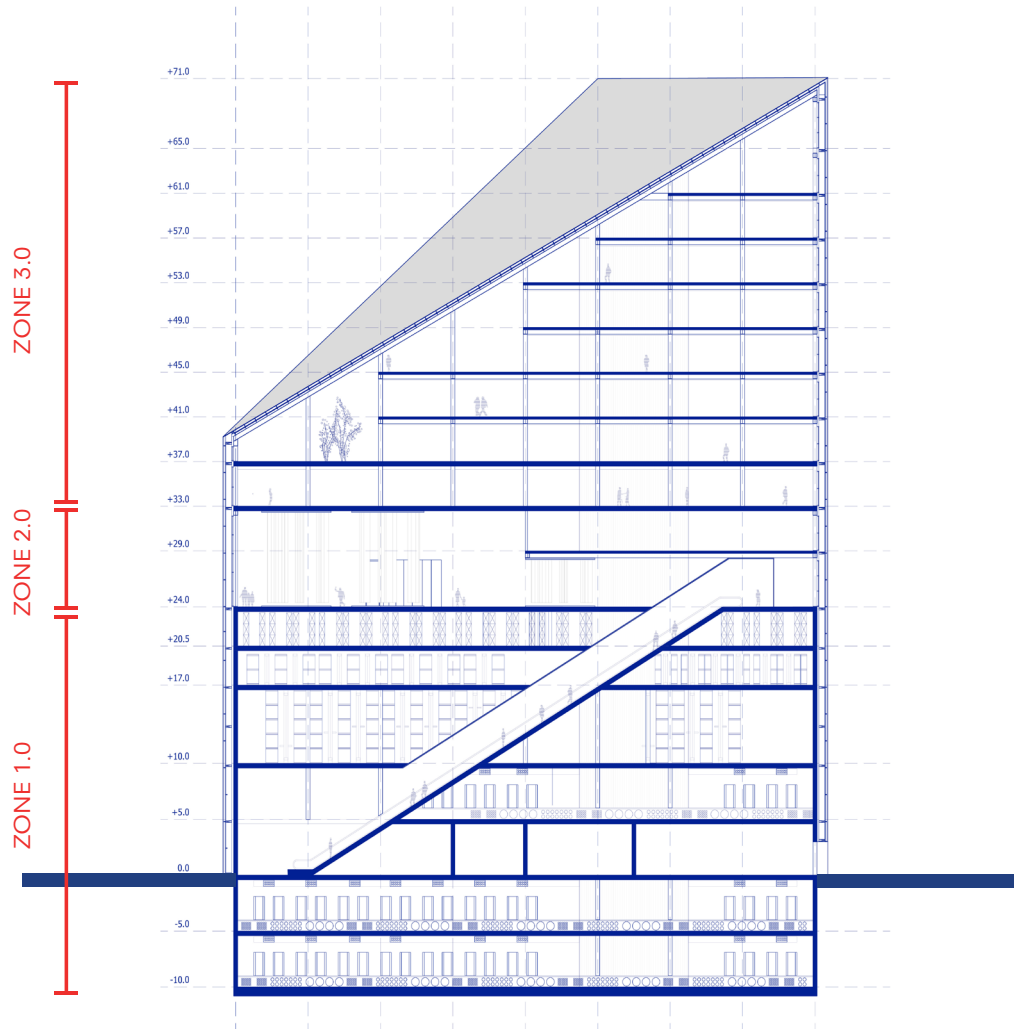

STRUCTURE

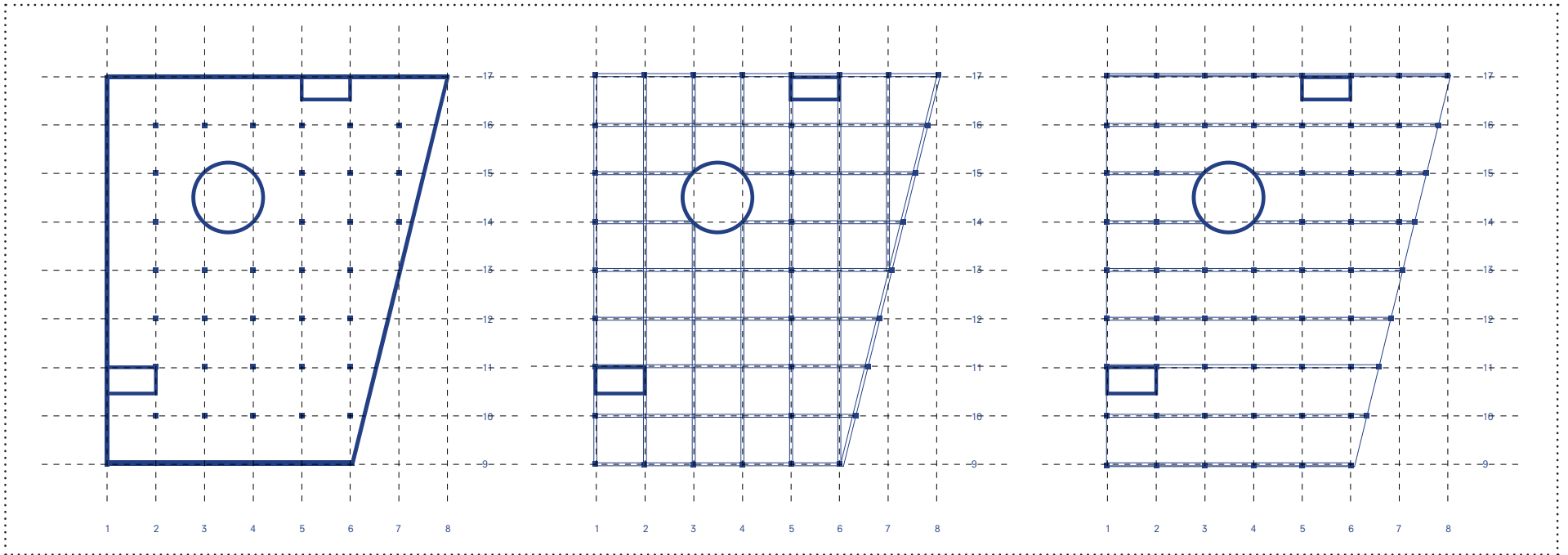

ZONE 1.0
concrete
loadbearing structure

ZONE 2.0
steel
loadbearing structure
- vierendeel truss

ZONE 3.0
steel
loadbearing structure

SECTION

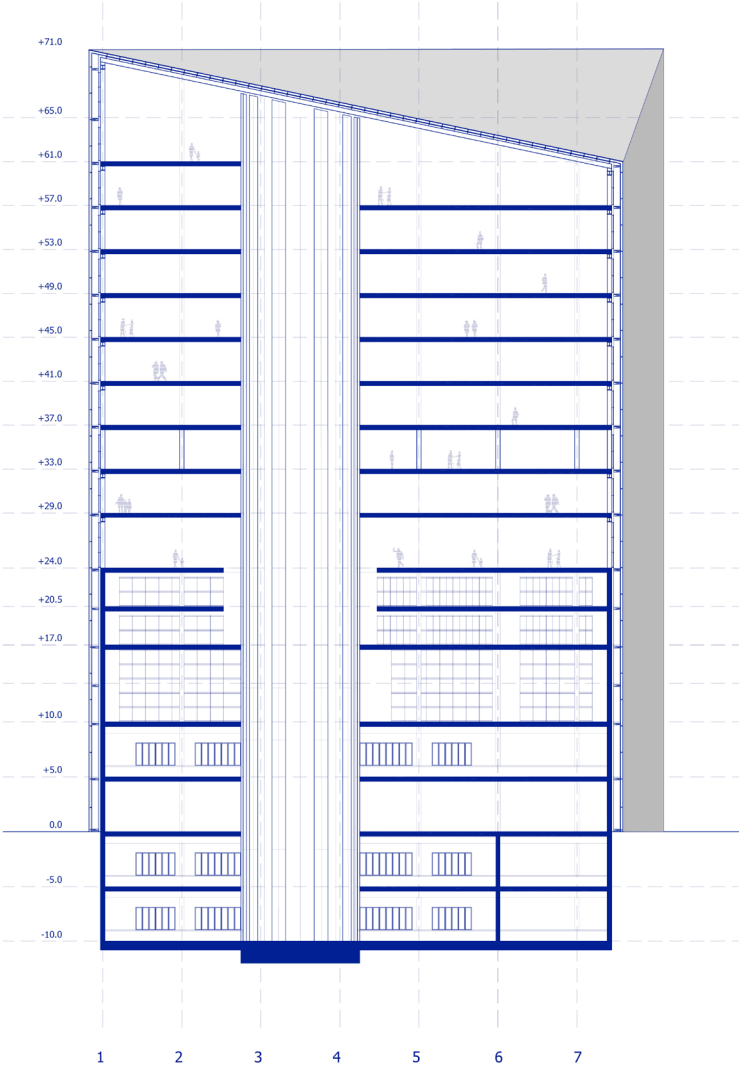
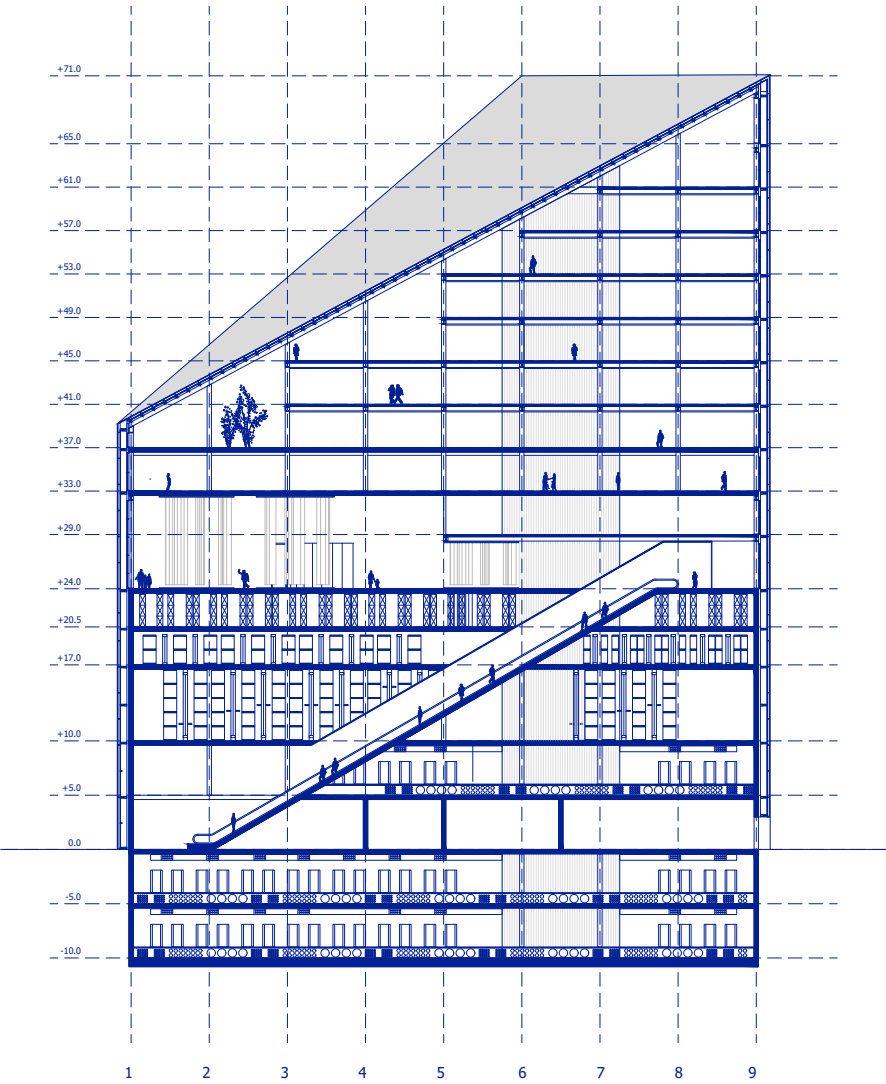

Development
ROOF STRUCTURE

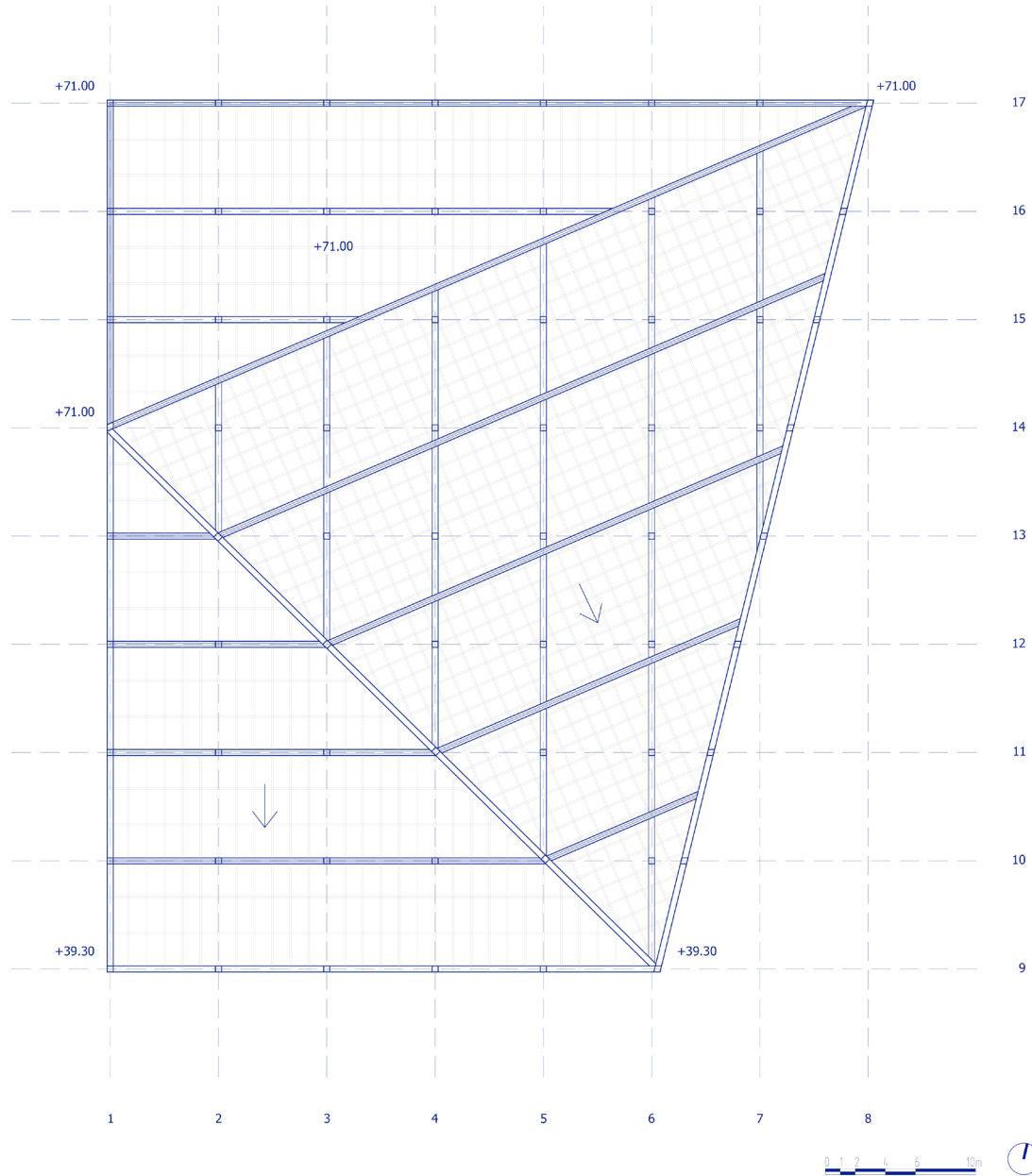

Development

ROOF STRUCTURE

skin 2.0
skin 1.0

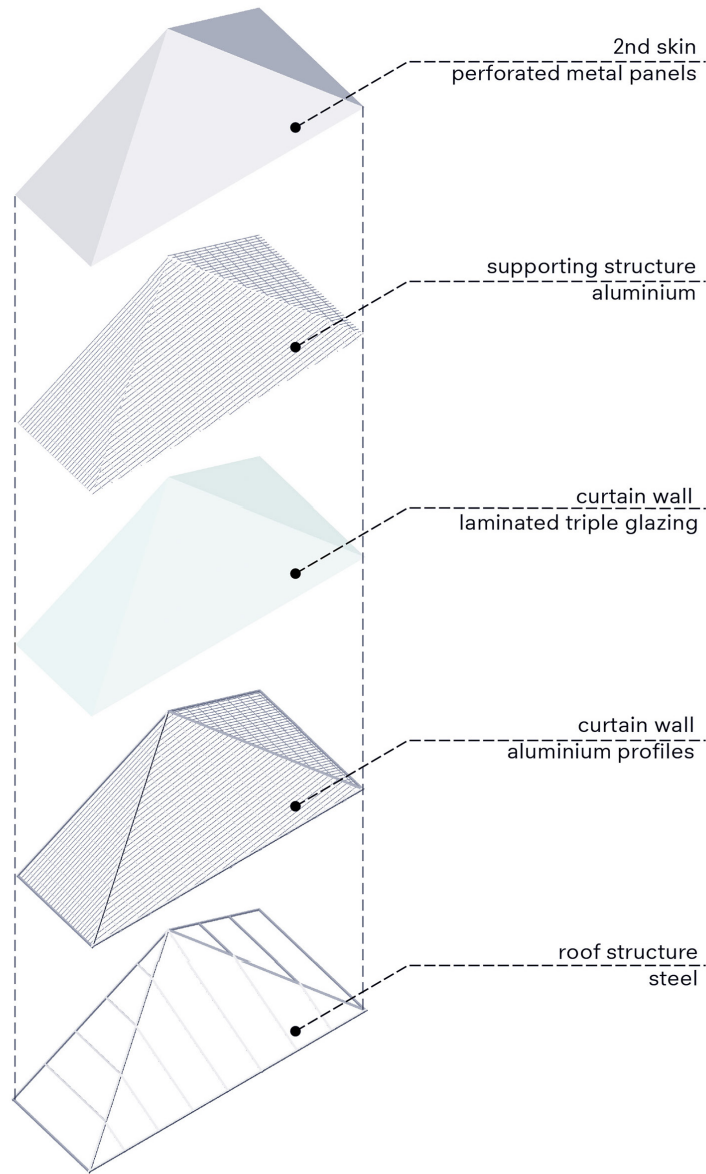

Development

ROOF DETAIL

1:5

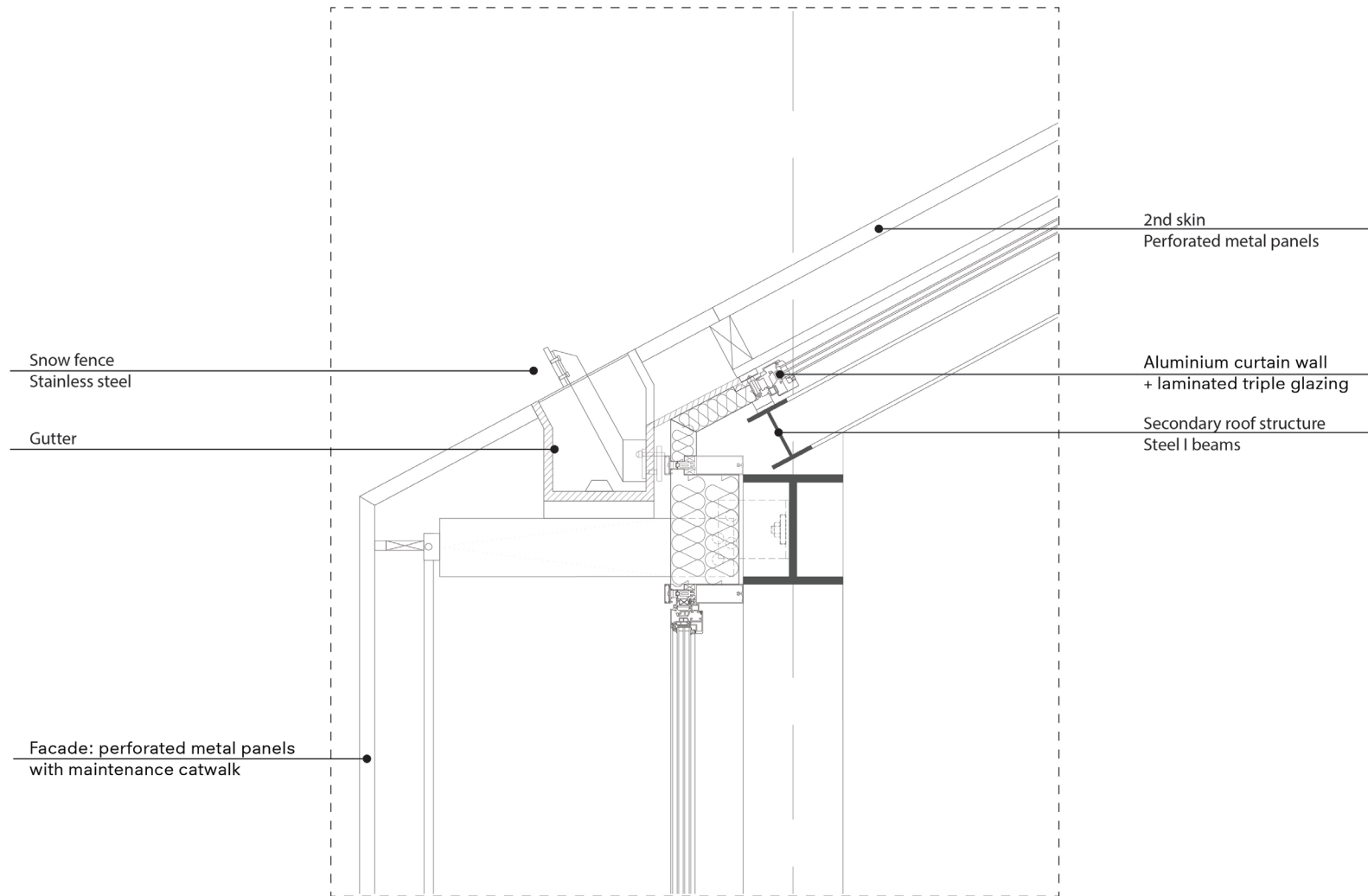

Development

ROOF DETAIL

1:5

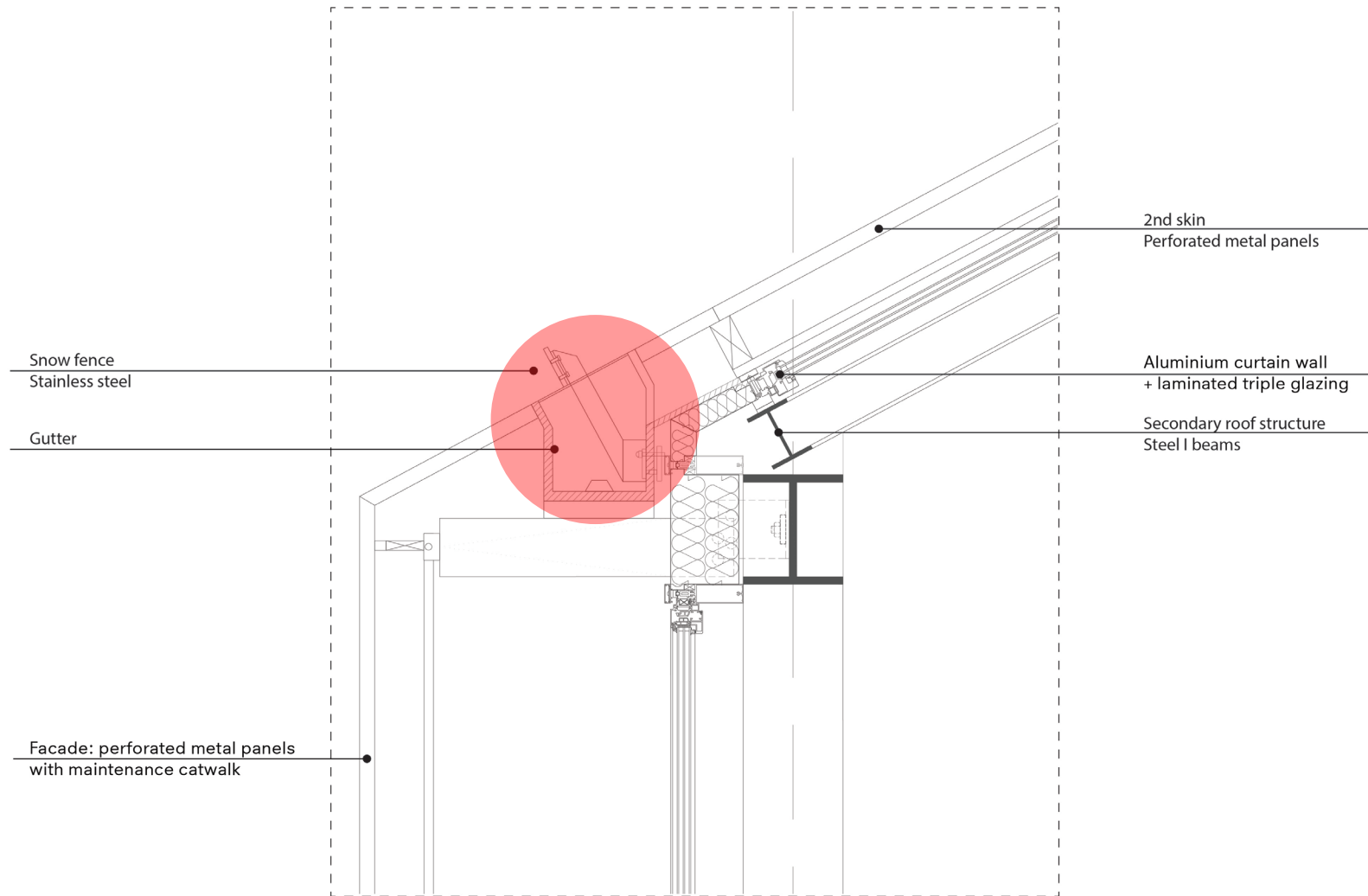

Development

ROOF MAINTENANCE

1:5

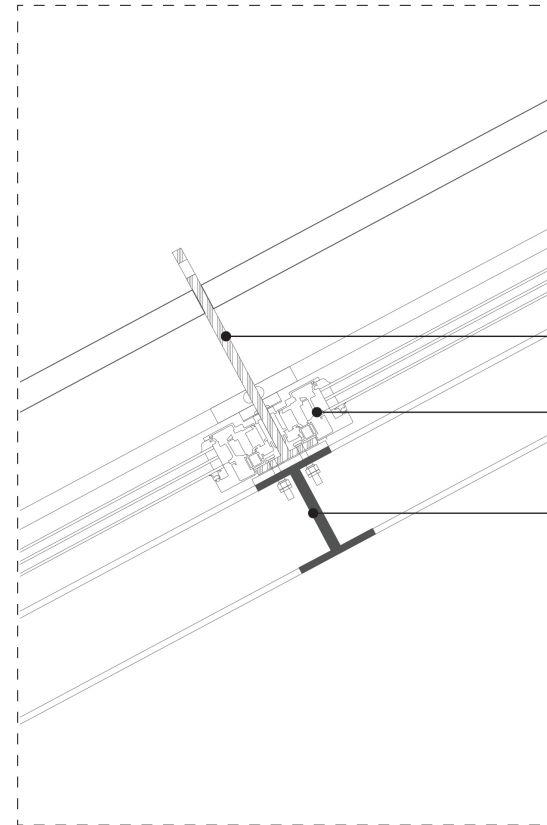
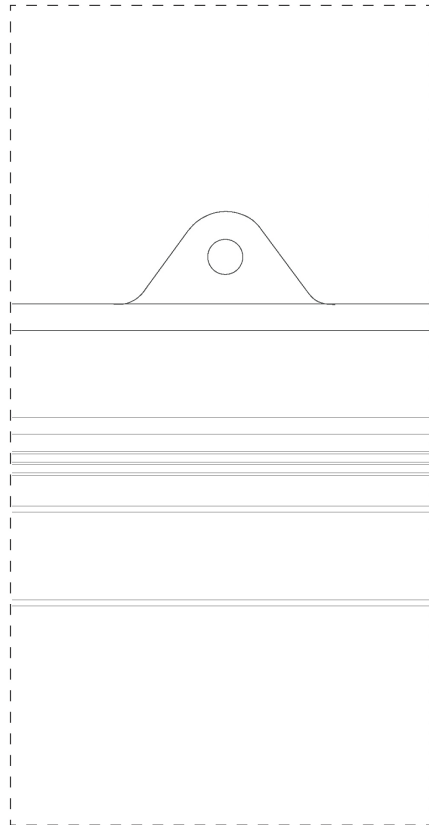

Stainless steel eyebolts
penetrating mullion body

Aluminium mullion

Load bearing steel structure

MATERIALISATION



FACADE REFERENCE

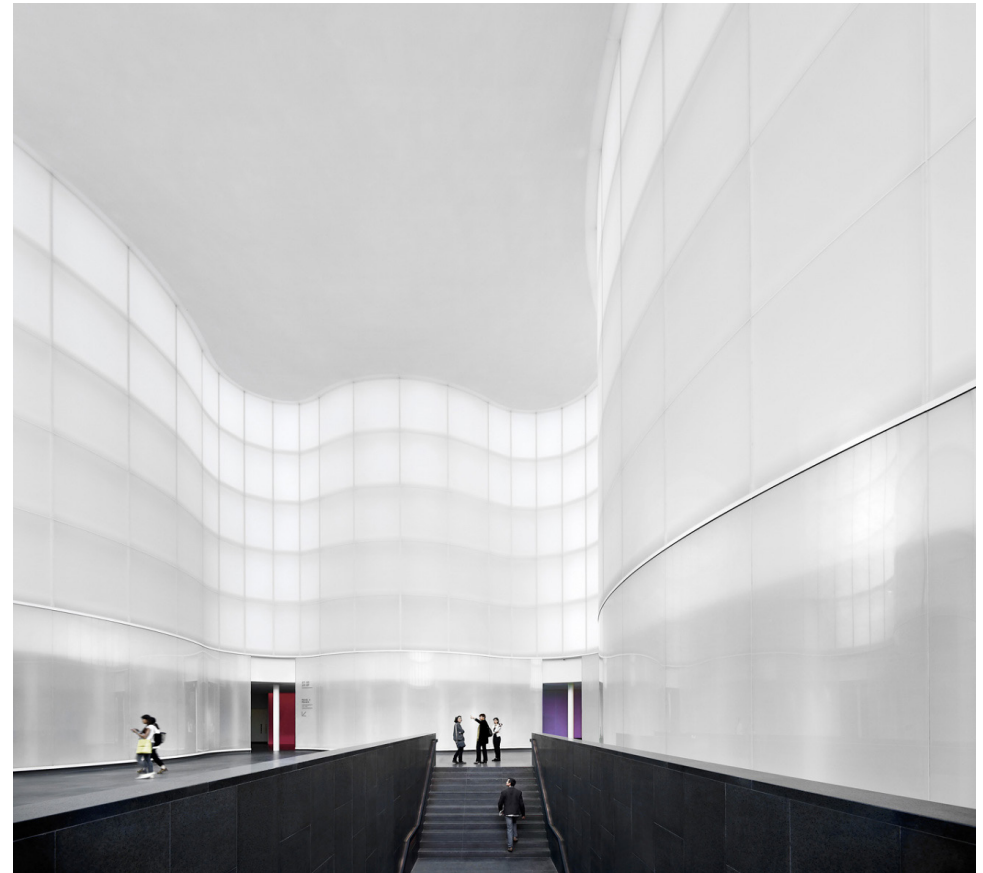

Development

FACADE IMPRESSION

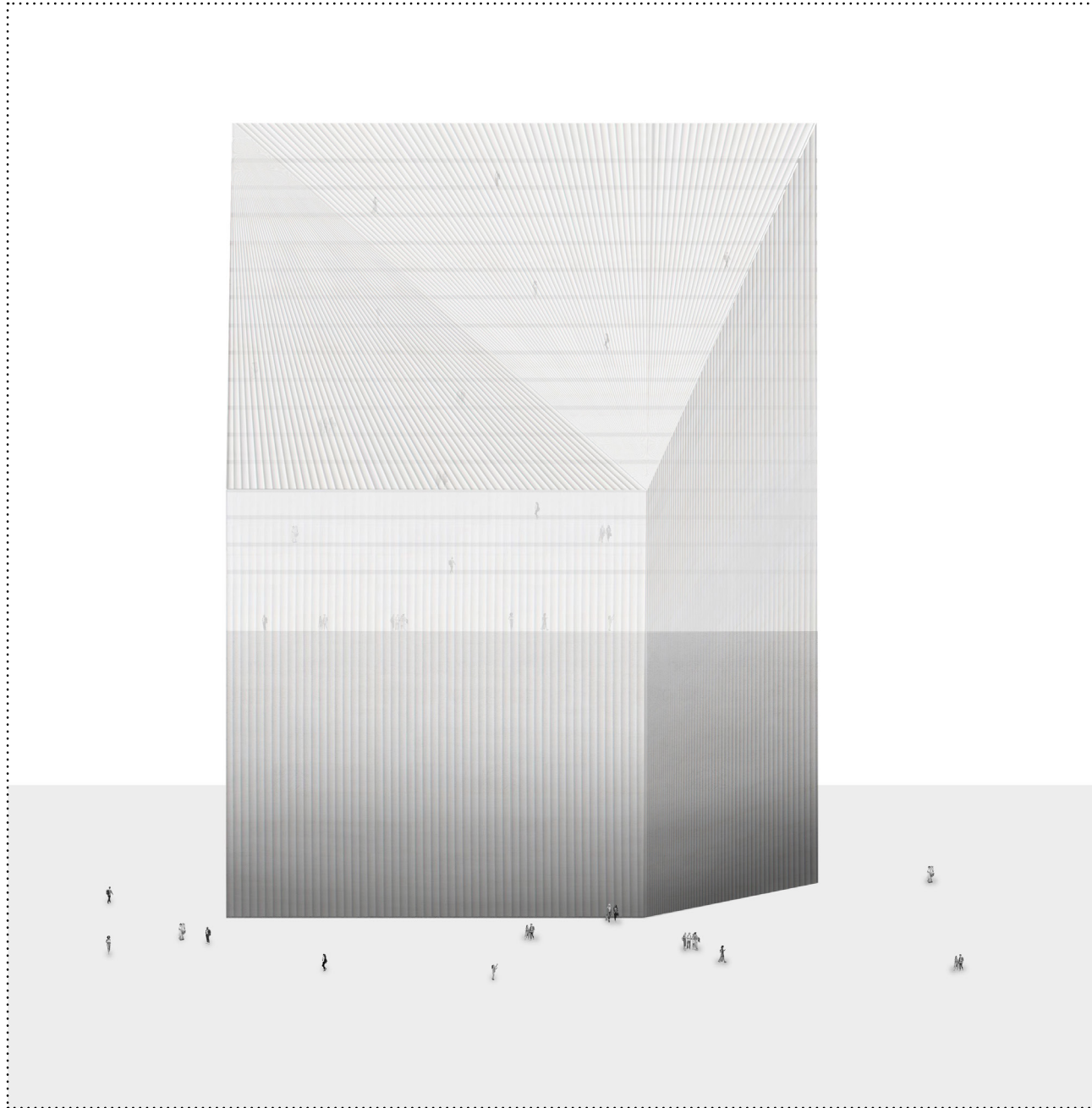

PERFORATED METAL FACADE

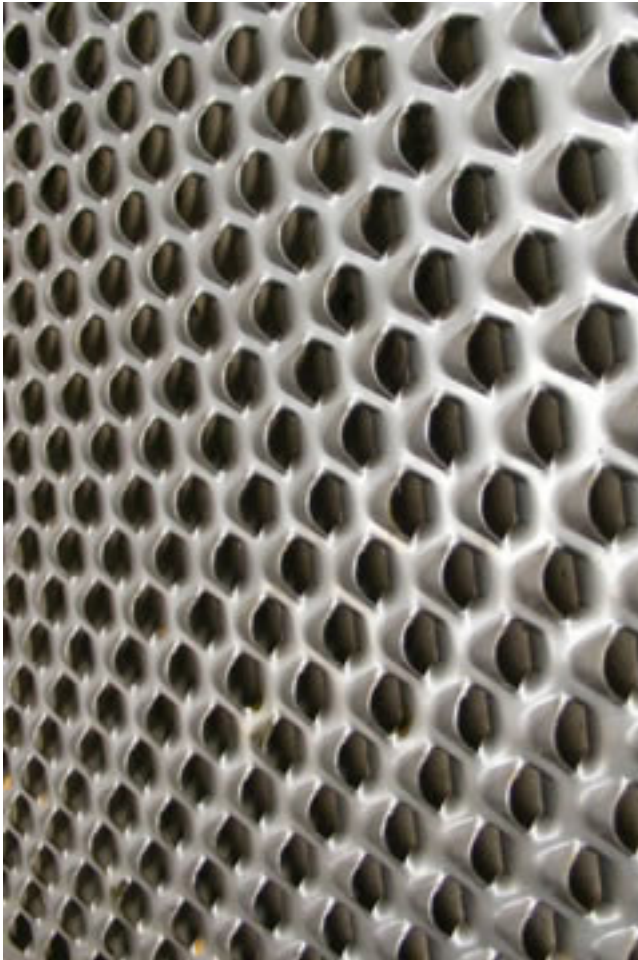

Development
FACADE DESIGN

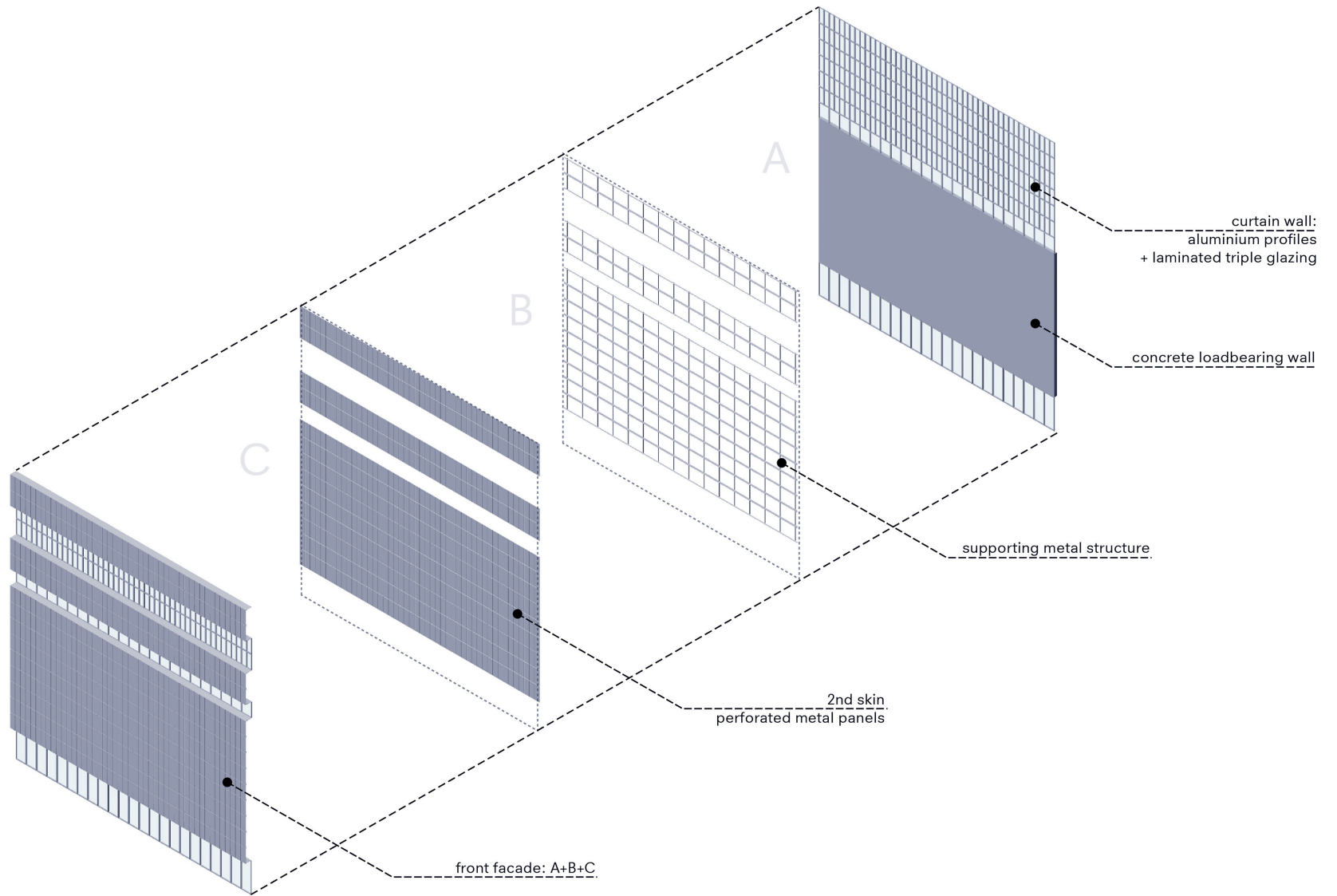

VIEW FROM THE SQUARE

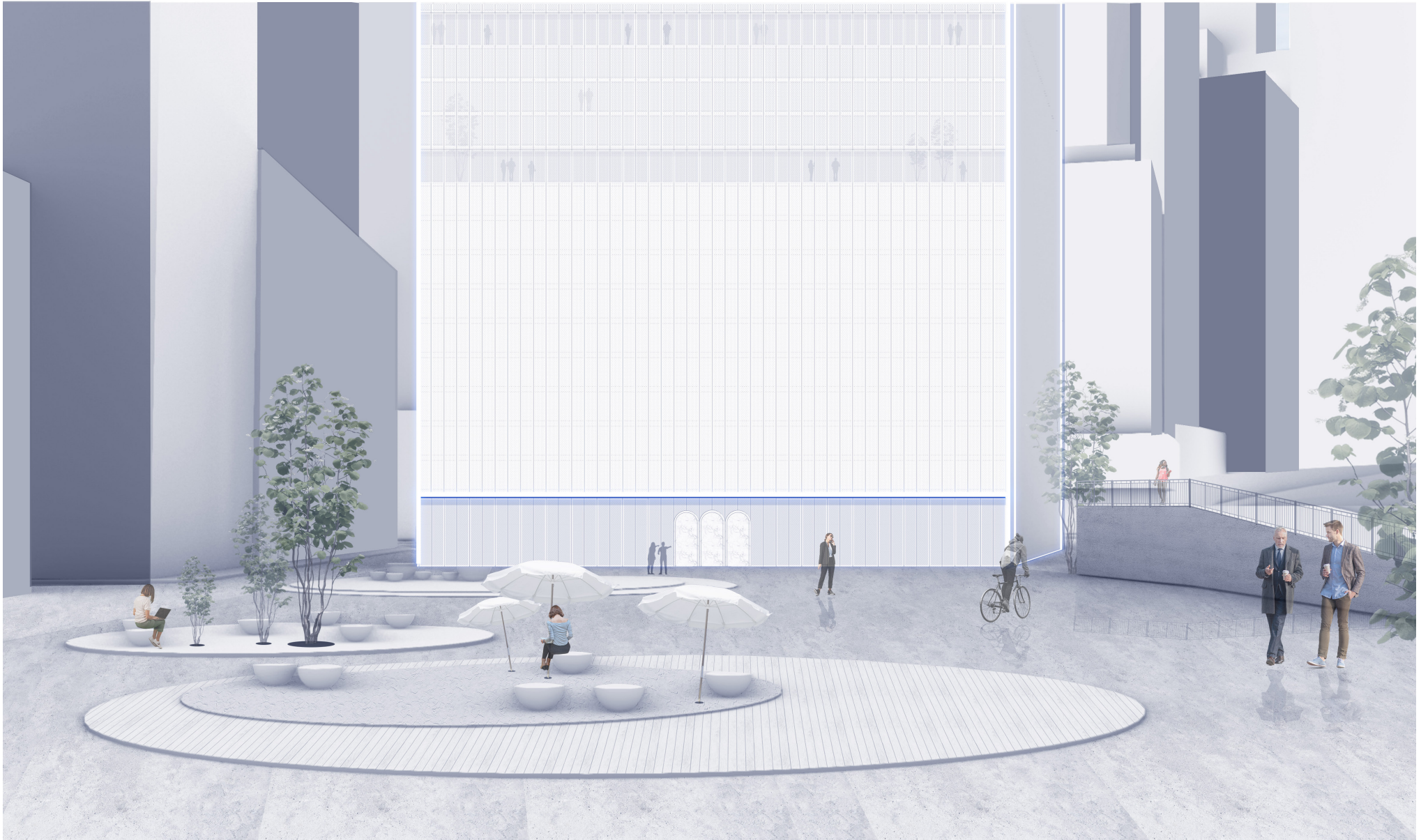

Development
FACADE 1:20
interface

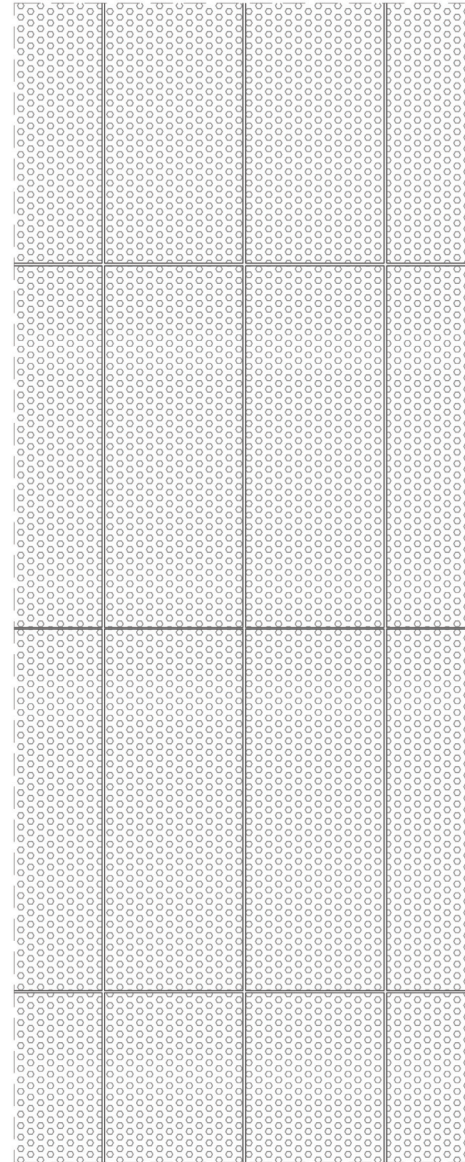
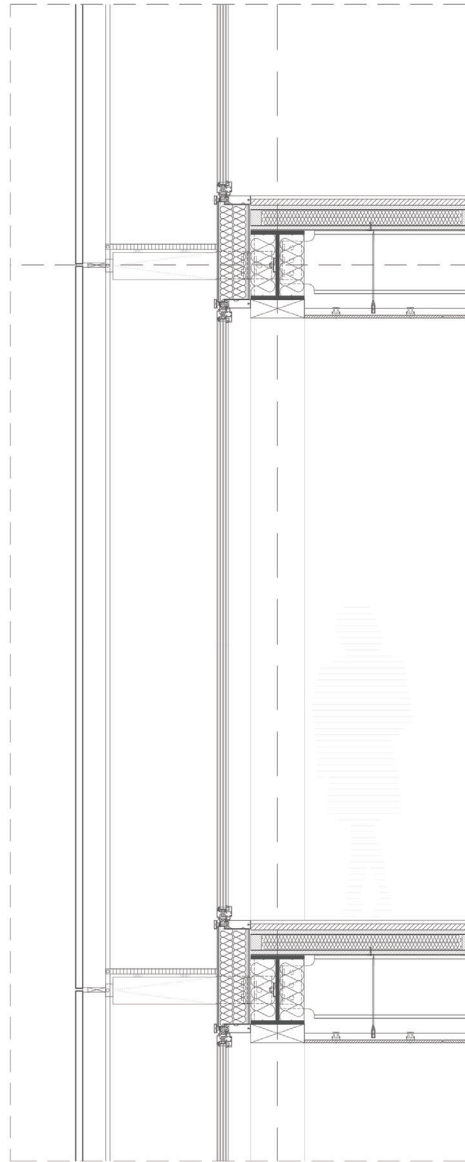

Development
FACADE 1:20
interface

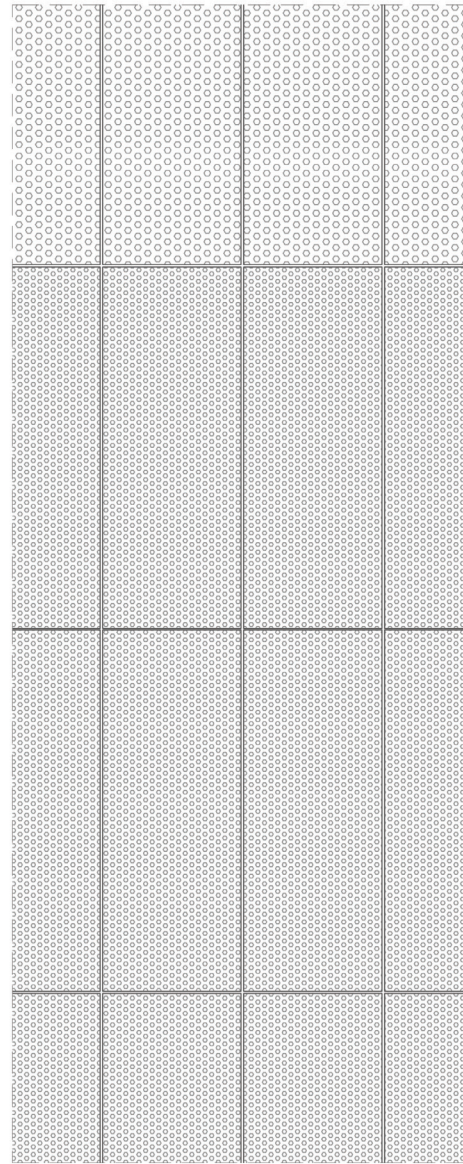
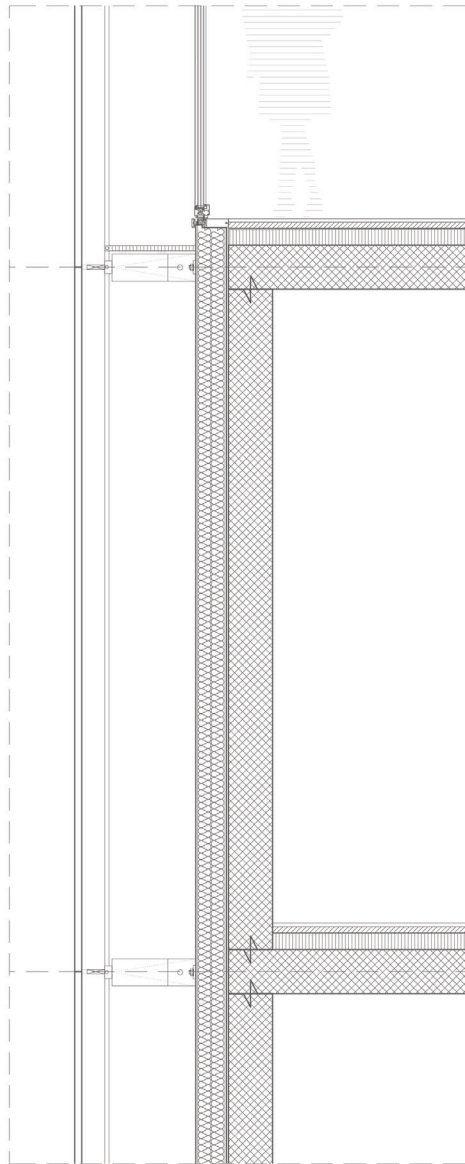

FACADE PERFORATION

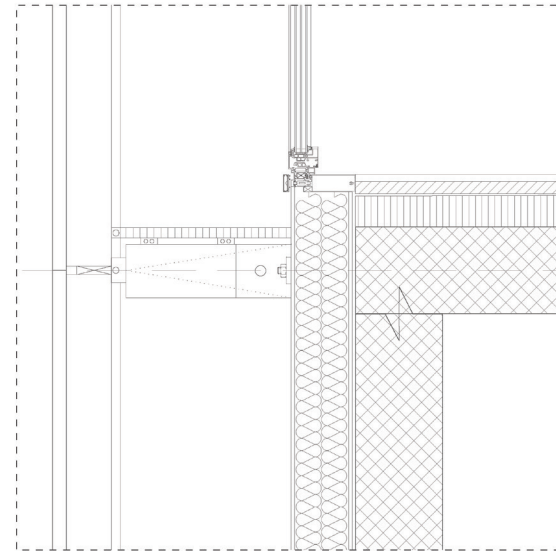
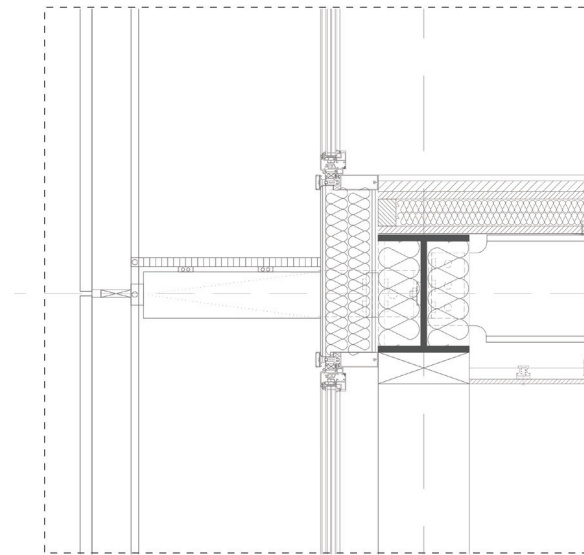
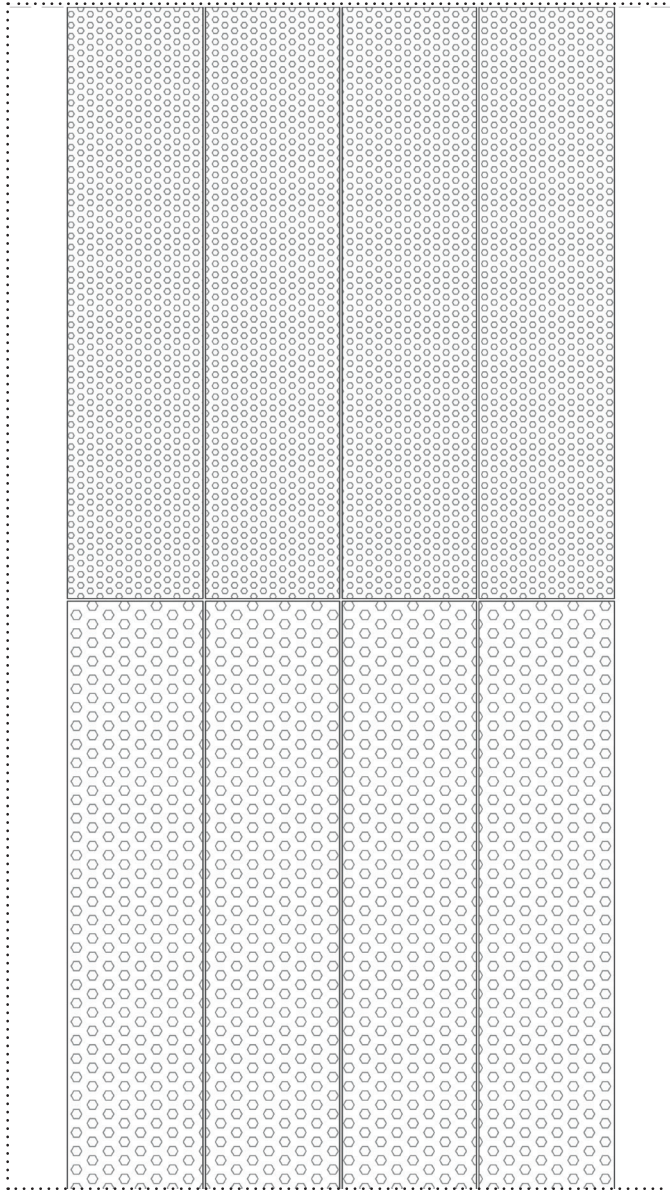

Development

INTERIOR



Floor:
Marble



Vertical core:
Onyx-semi transparent stone



Wall finish-storage:
Concrete



Partition walls:
Celulose fibre acoustic panels



Partition walls:
Recycled PET acoustic tiles



Lobby:
Curtains

CORE MATERIALISATION

onyx - semi transparent stone

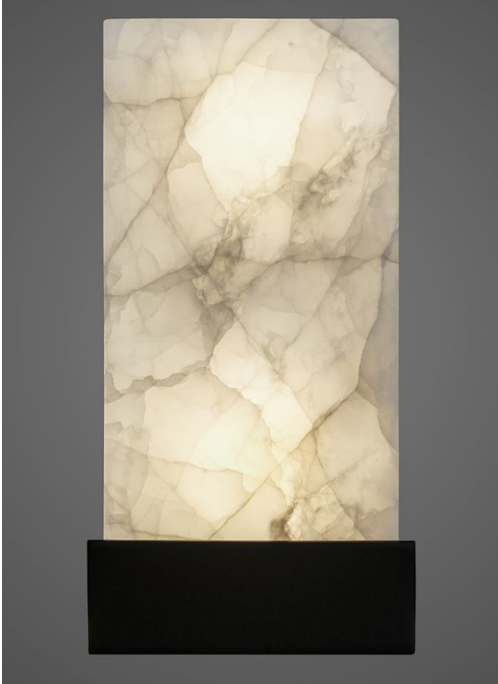

Development

CLIMATE



CLIMATE PRINCIPLES

ZONE 3.0
climate controlled by
users
+
natural ventilation
natural light

ZONE 2.0
centrally controlled
climate
+
natural ventilation
natural light

ZONE 1.0
artificial;
strictly regulated

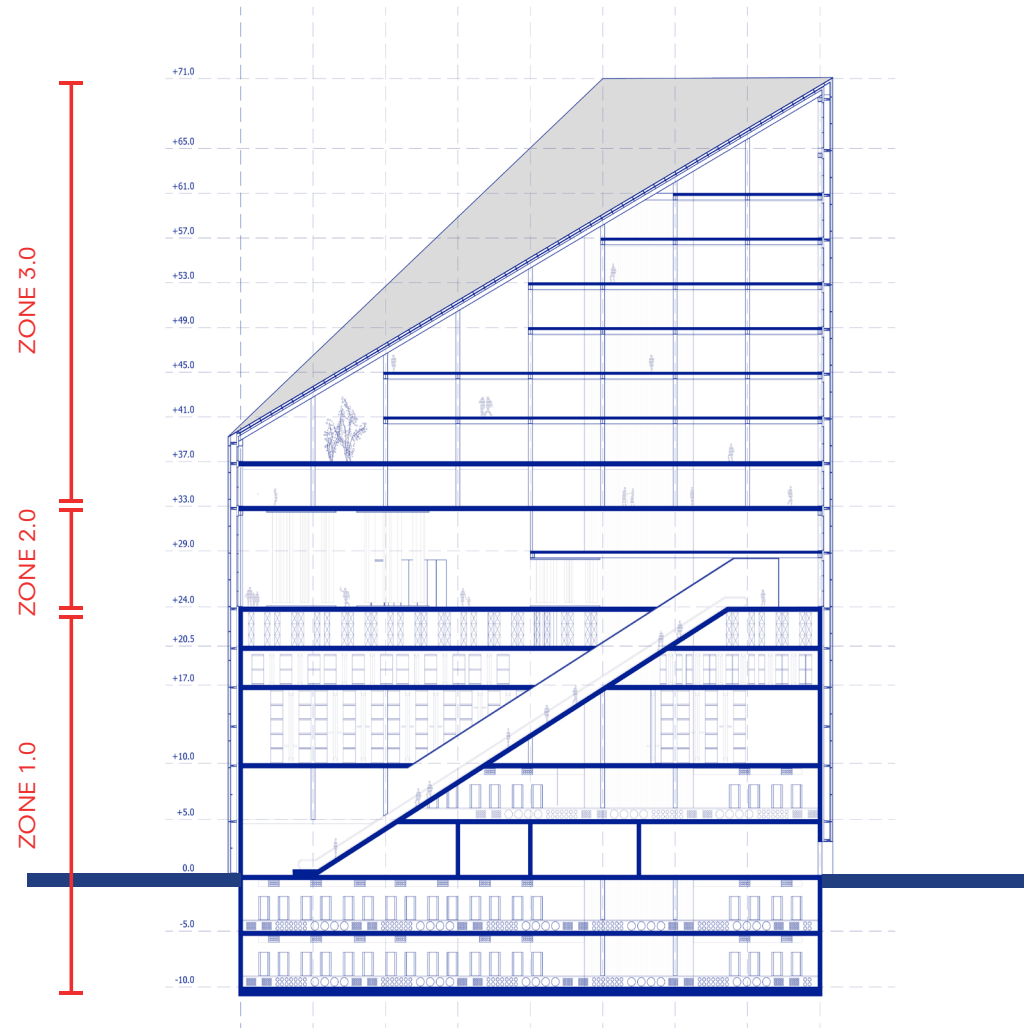

Development
VENTILATION

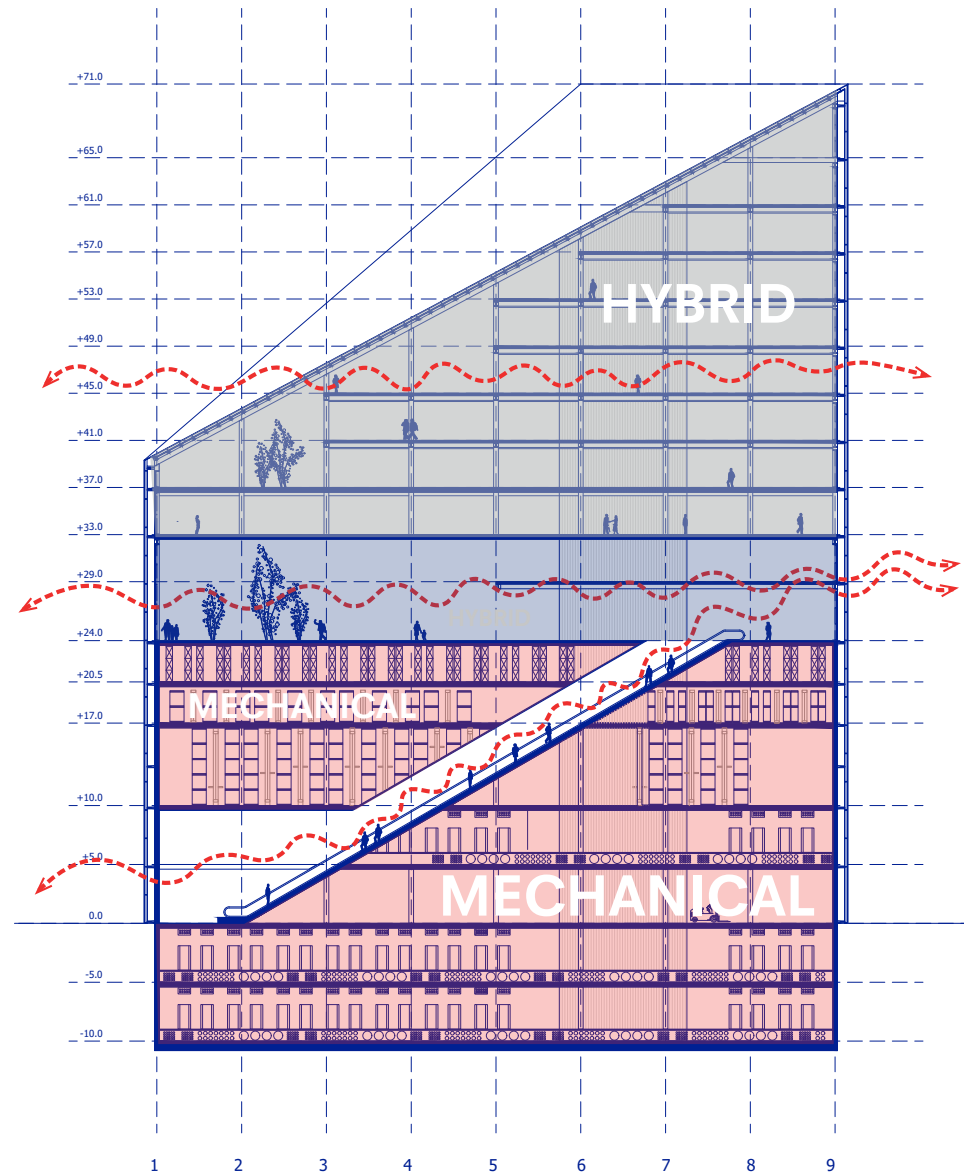

FACADE

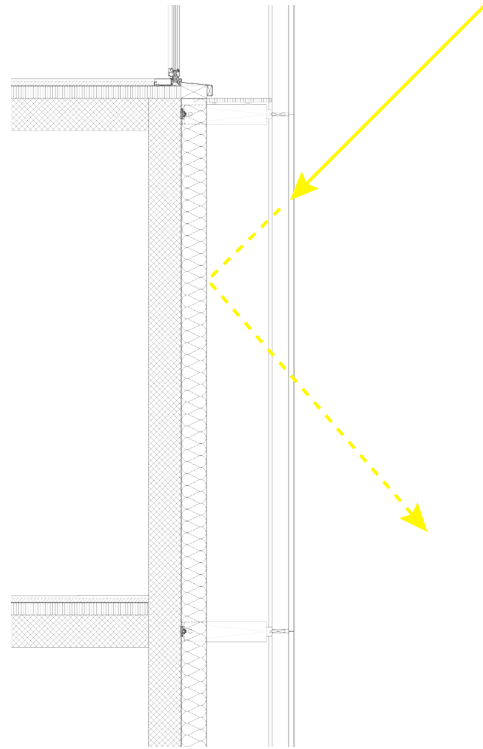

ZONE 1.0
blocking light

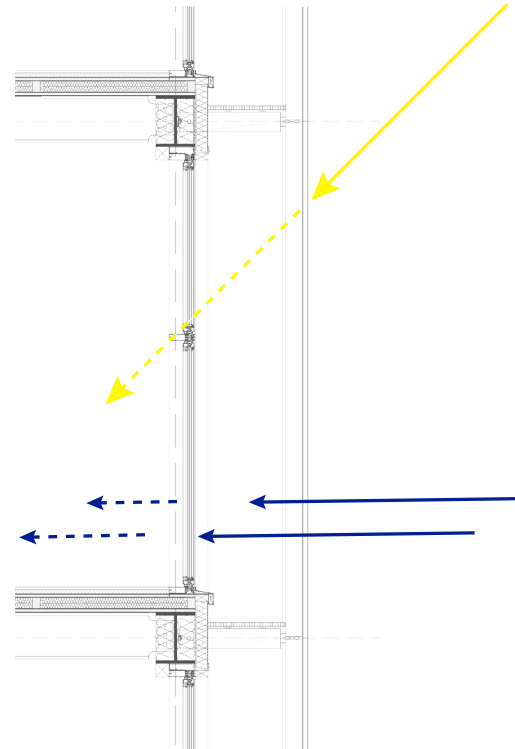

ZONE 2.0 and 3.0
diffusing light
reducing wind

SAFETY

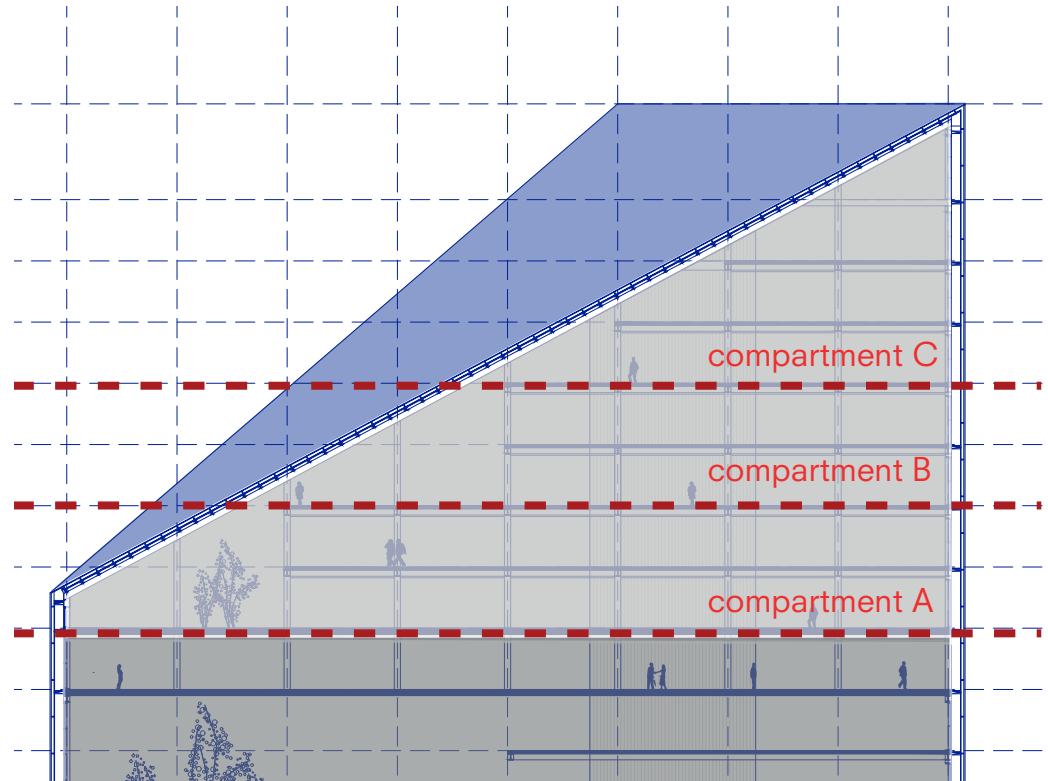

3 COMPARTMENTS
fire protection
noise regulation
climate regulation

HEATING AND COOLING

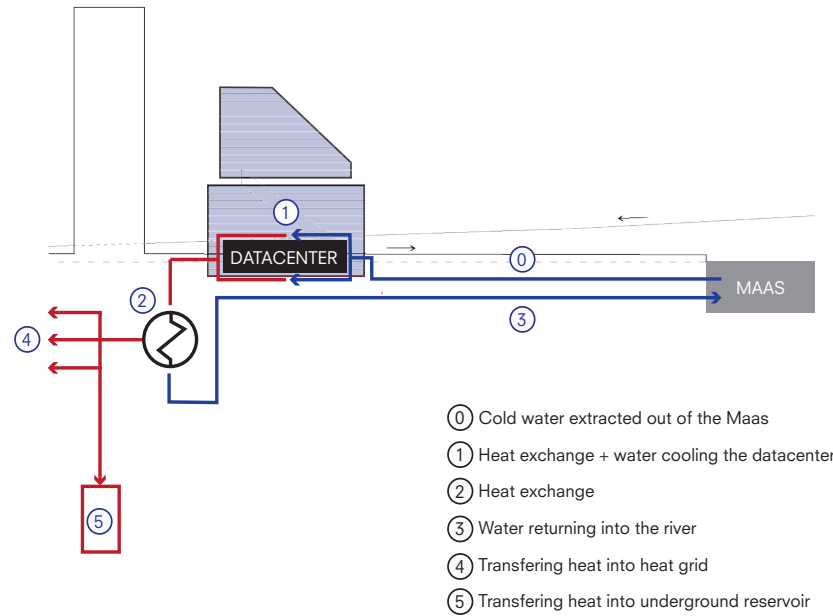
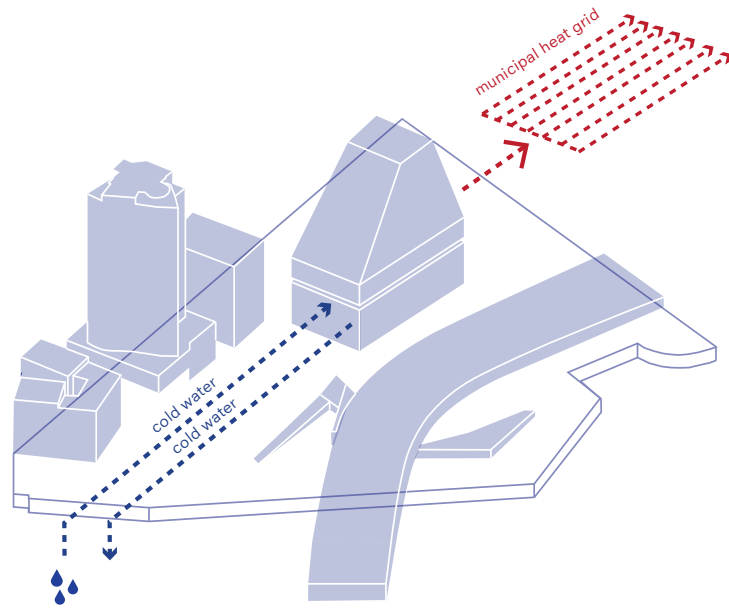

HEATING AND COOLING

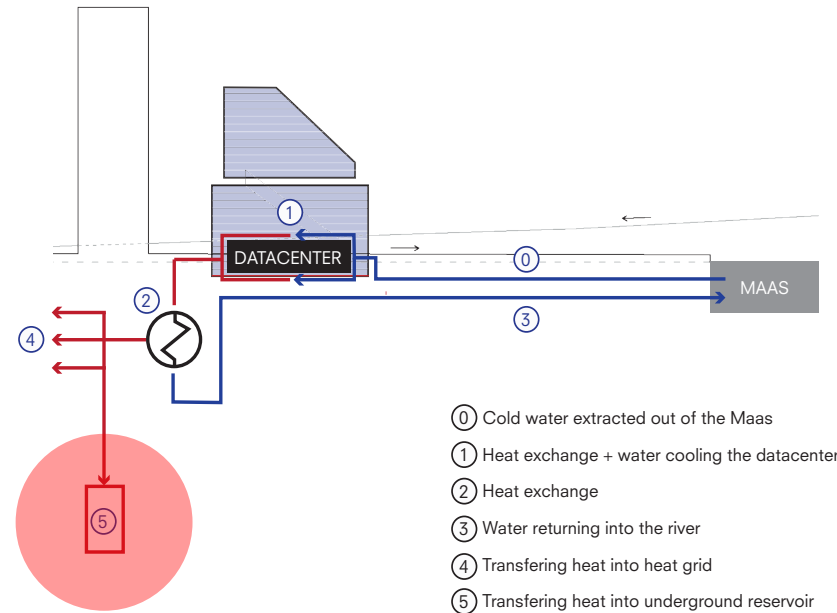
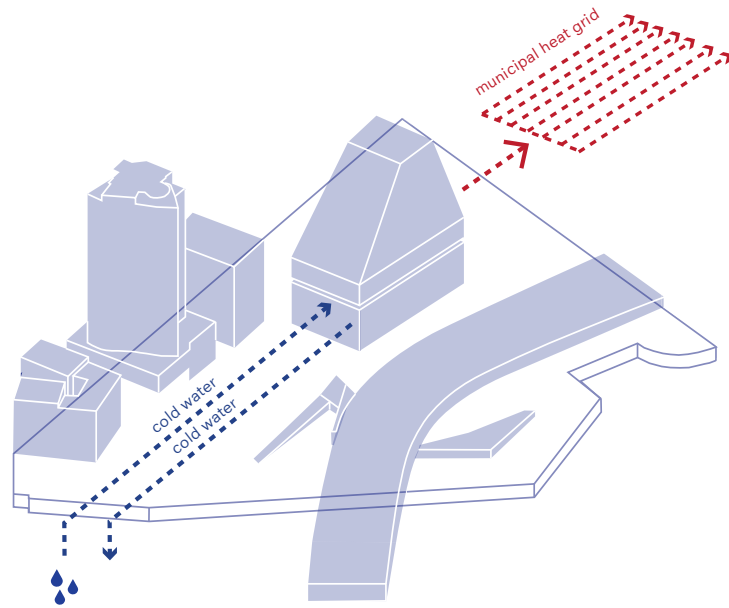

Development
HEATING AND COOLING

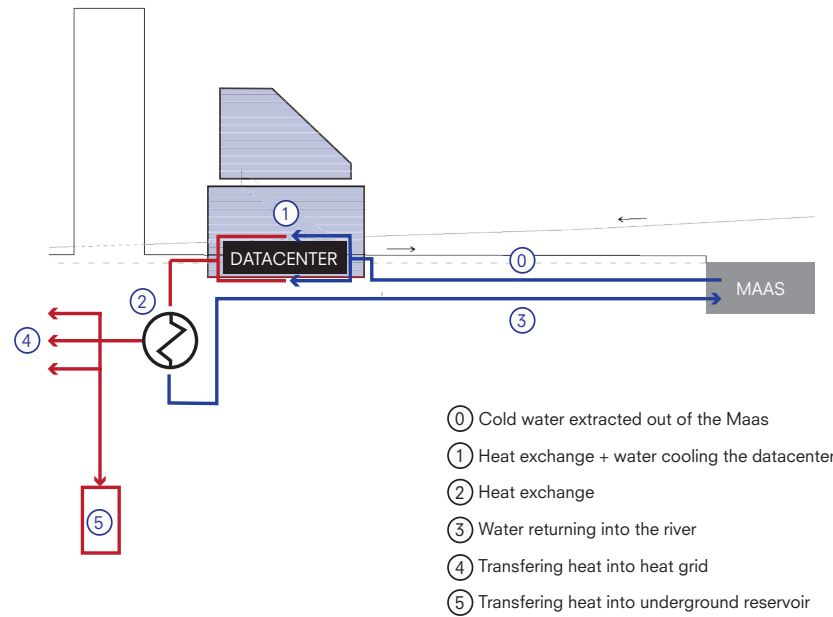
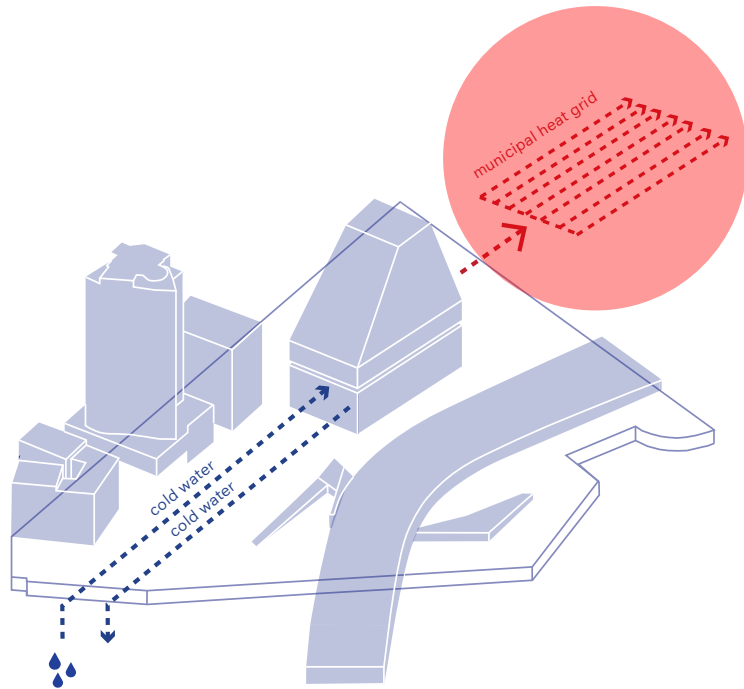

TECHNICAL INSTALATIONS

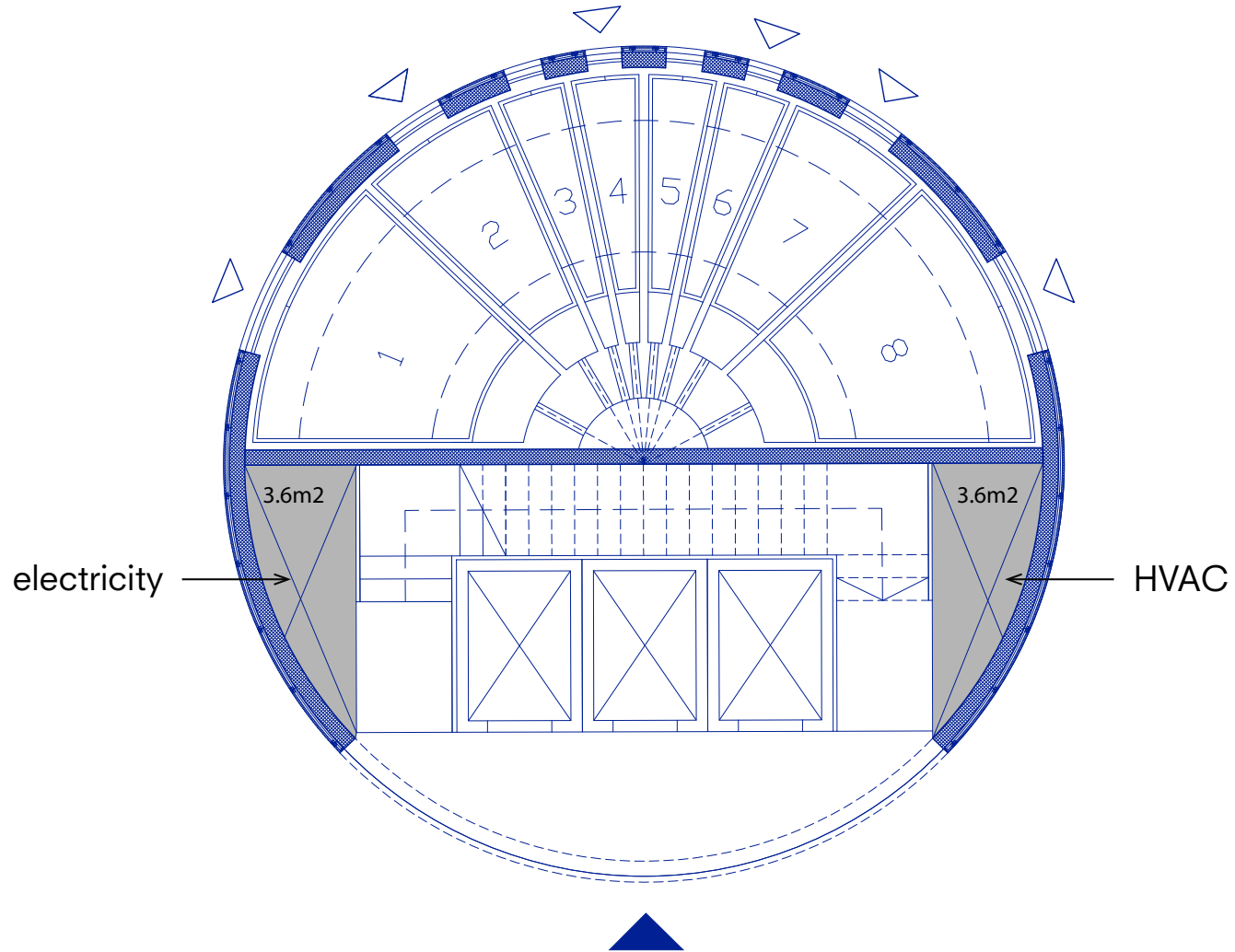

TECHNICAL INSTALATIONS

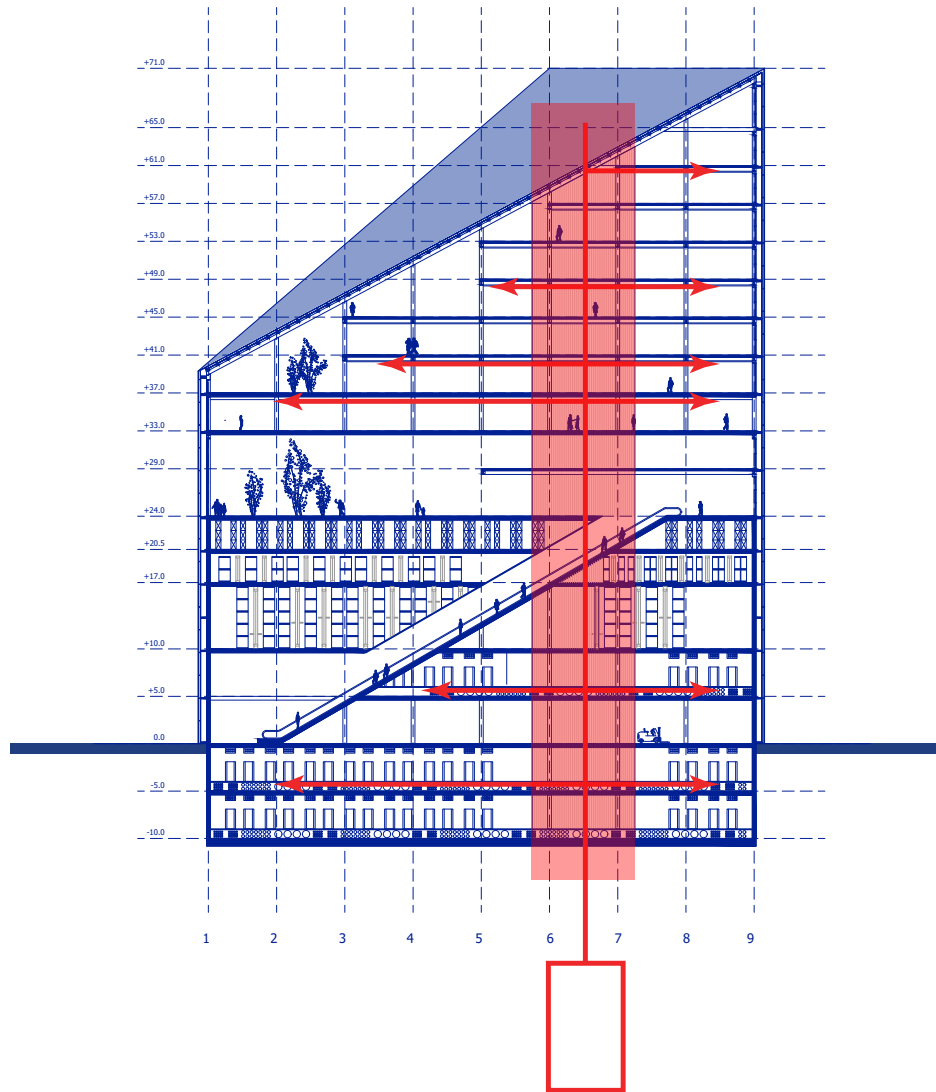

DATA CENTRE

level -1

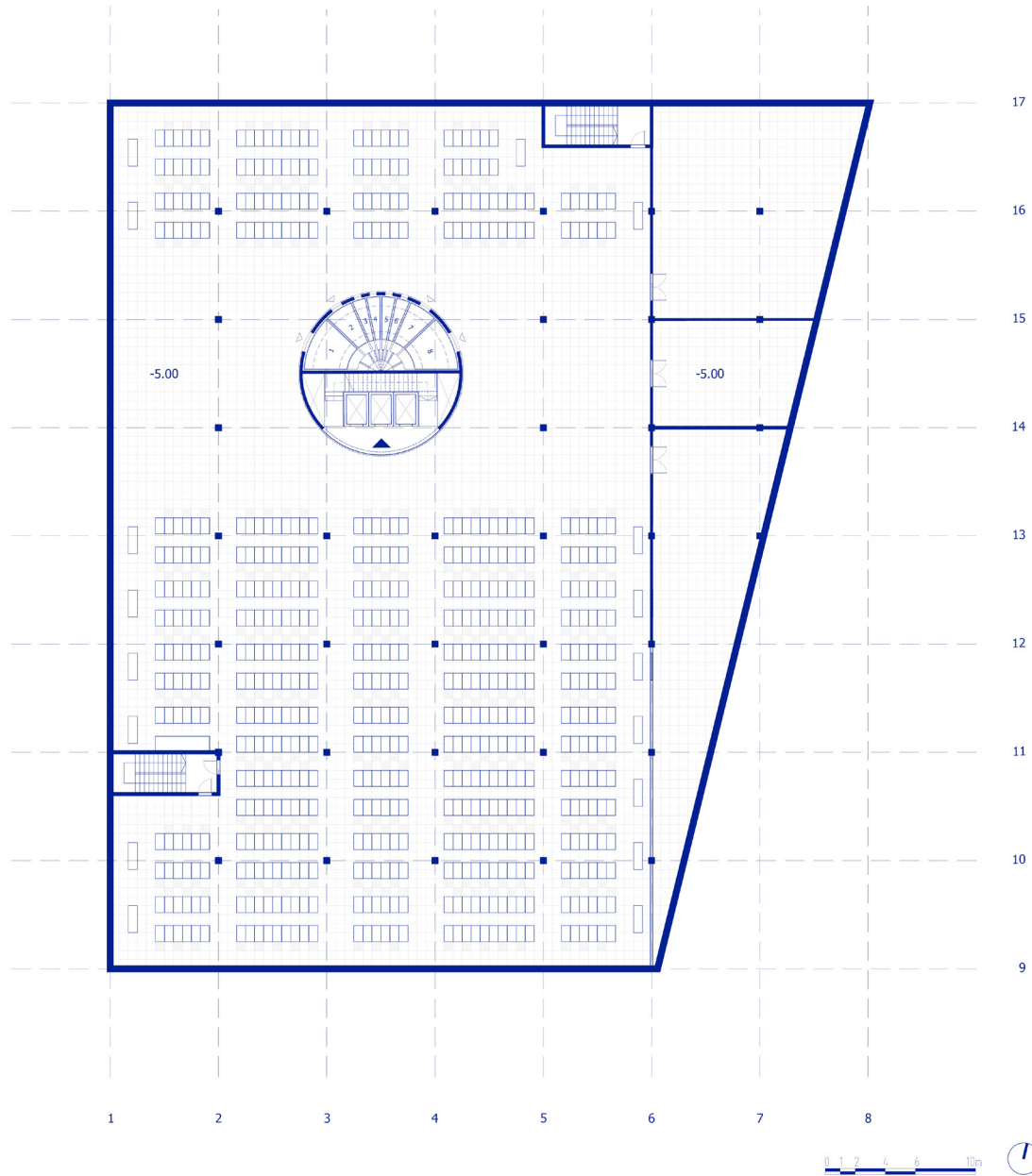

DATA CENTRE

level -1

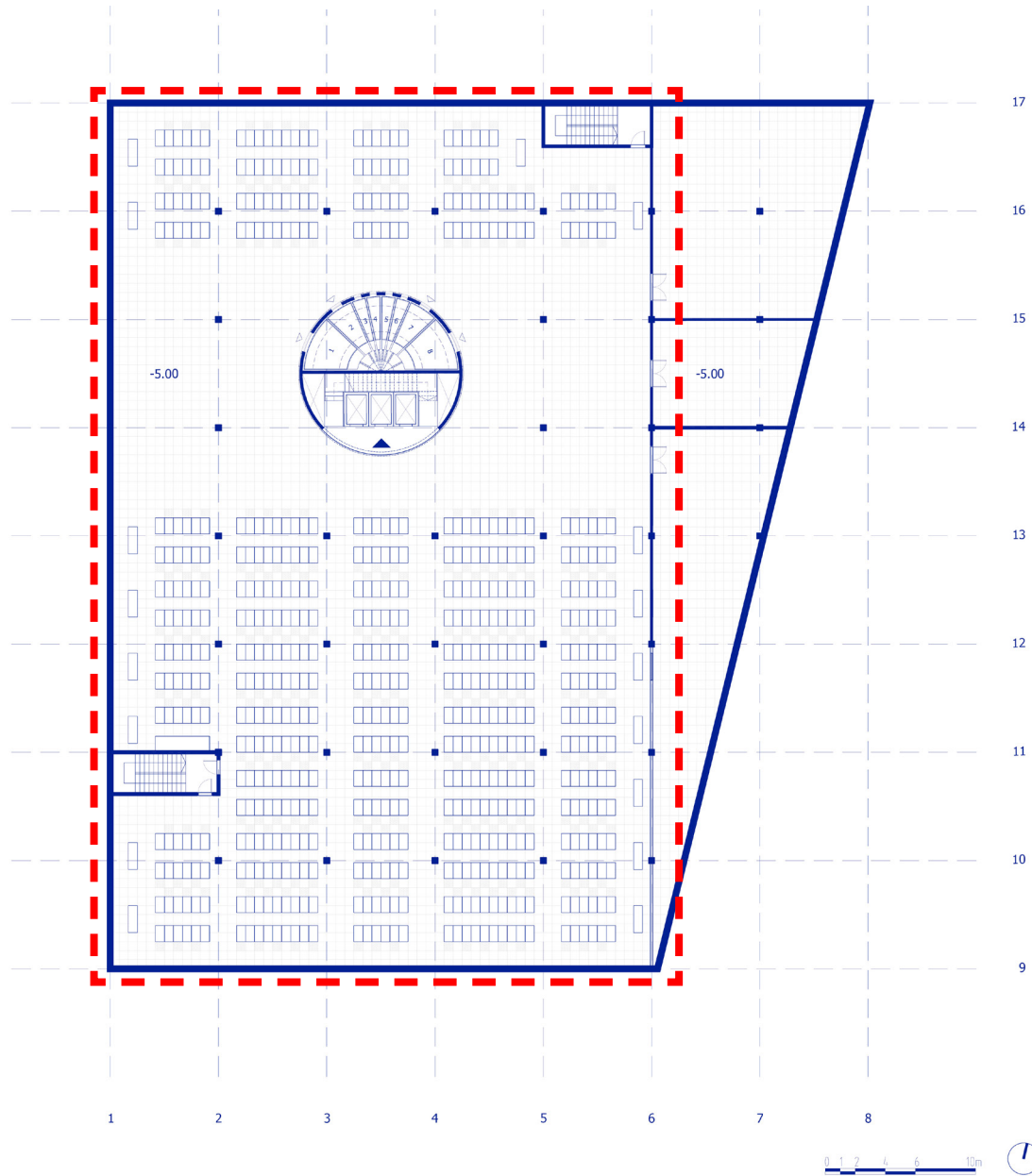

SERVER RACKS - LAYOUT

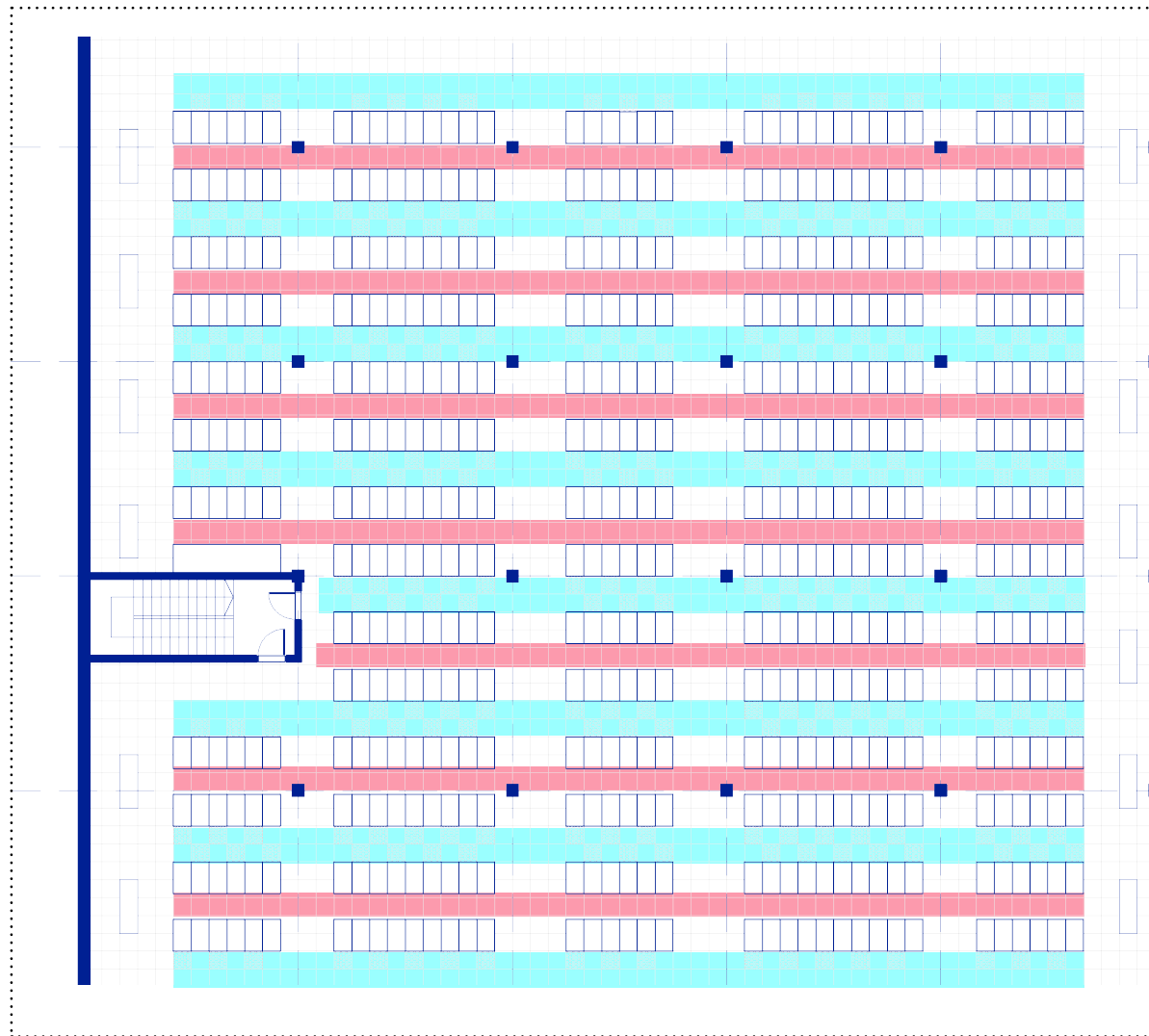

Altering hot and cold aisles

SERVER RACKS - COOLING

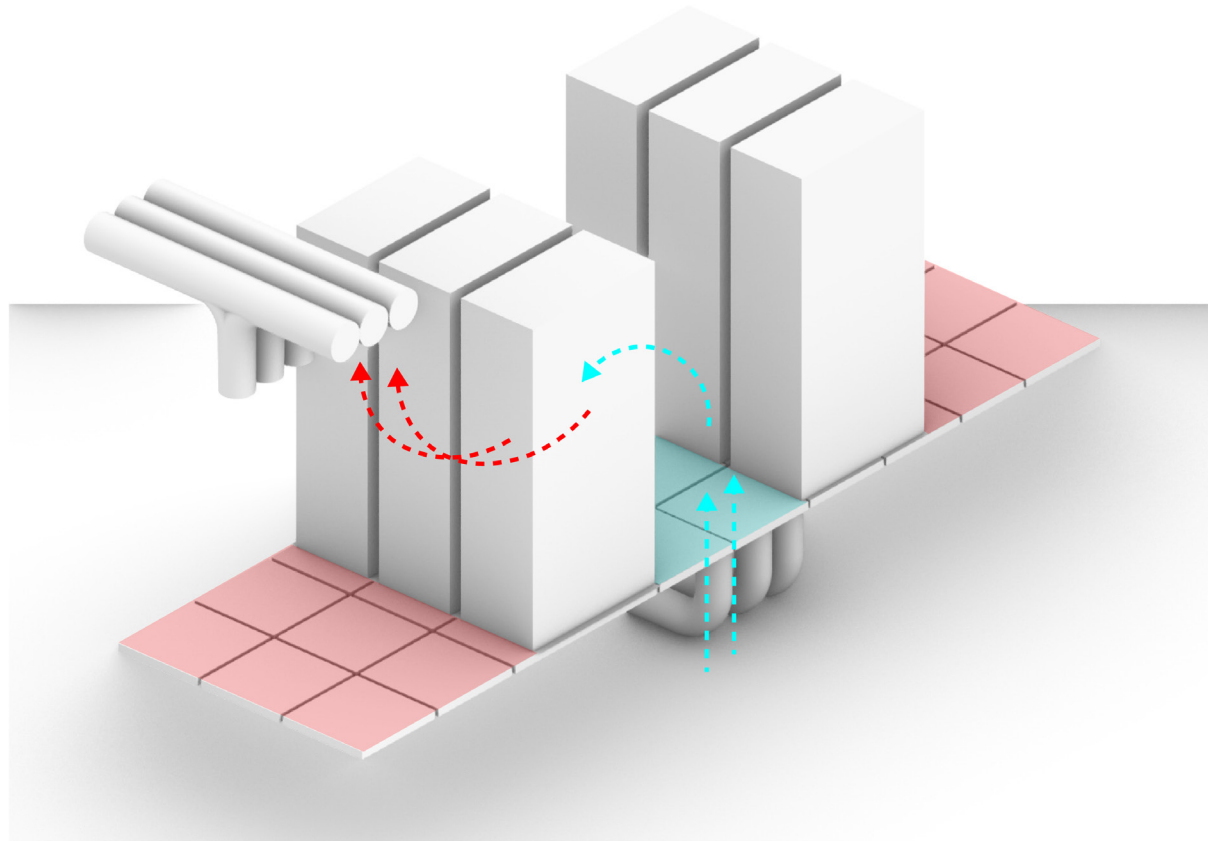

Development DATACENTRE

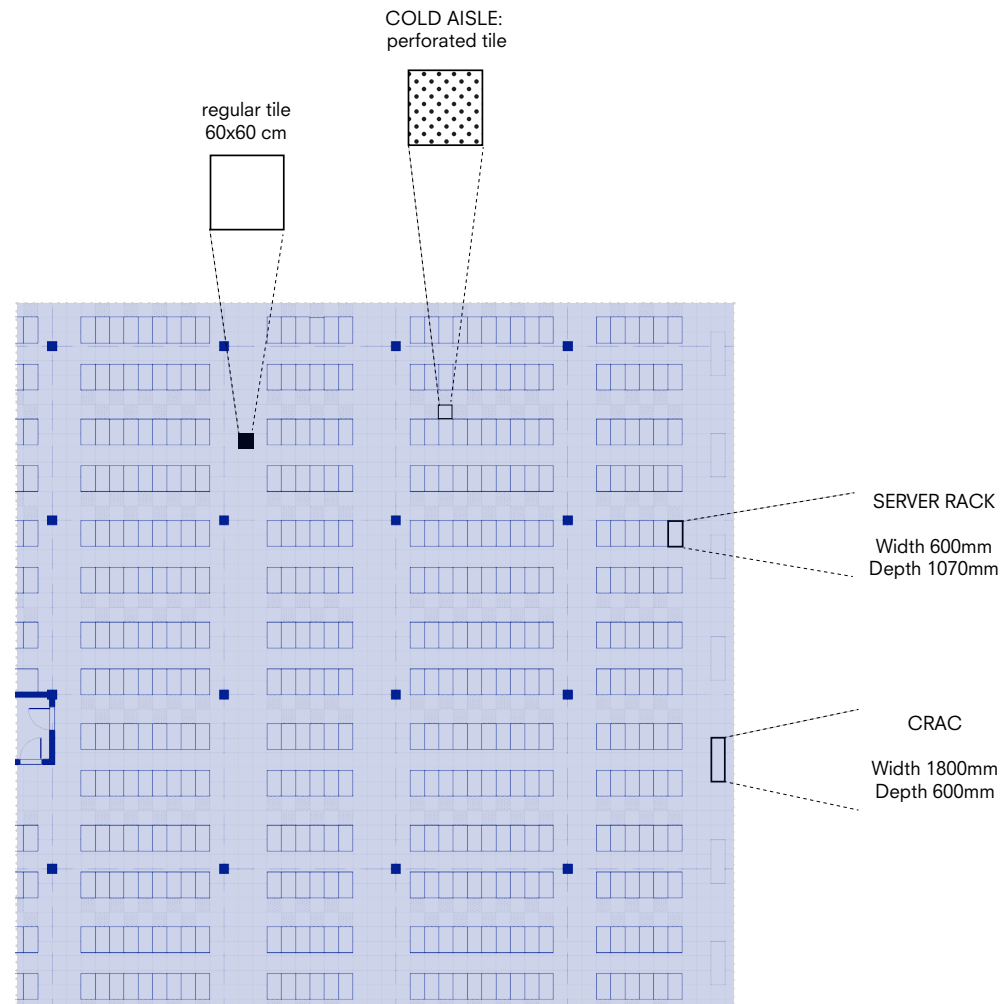

Introduction

Research

Design Brief

Concept & Implementation

Development

Conclusion

INDEX



Conclusion
BANK OF MAAS

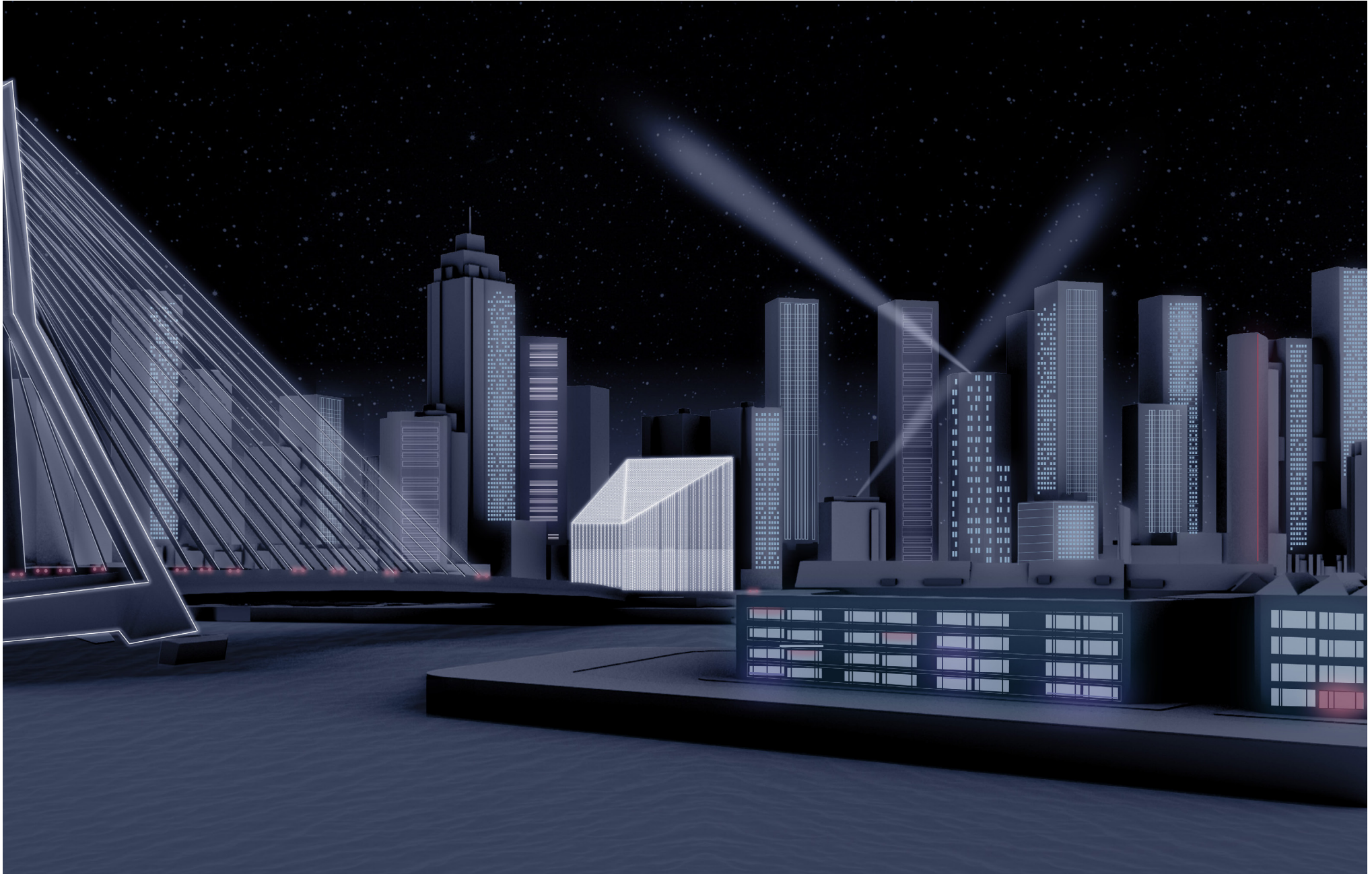

> ...exploring the possibilities
of urban production

PRODUCTIVE RESOURCES



CITIES AS PRODUCTIVE, WELL CONNECTED BODIES



Conclusion

> ... facilitated with a network of productive resource banks.





THANK YOU.



complex projects