

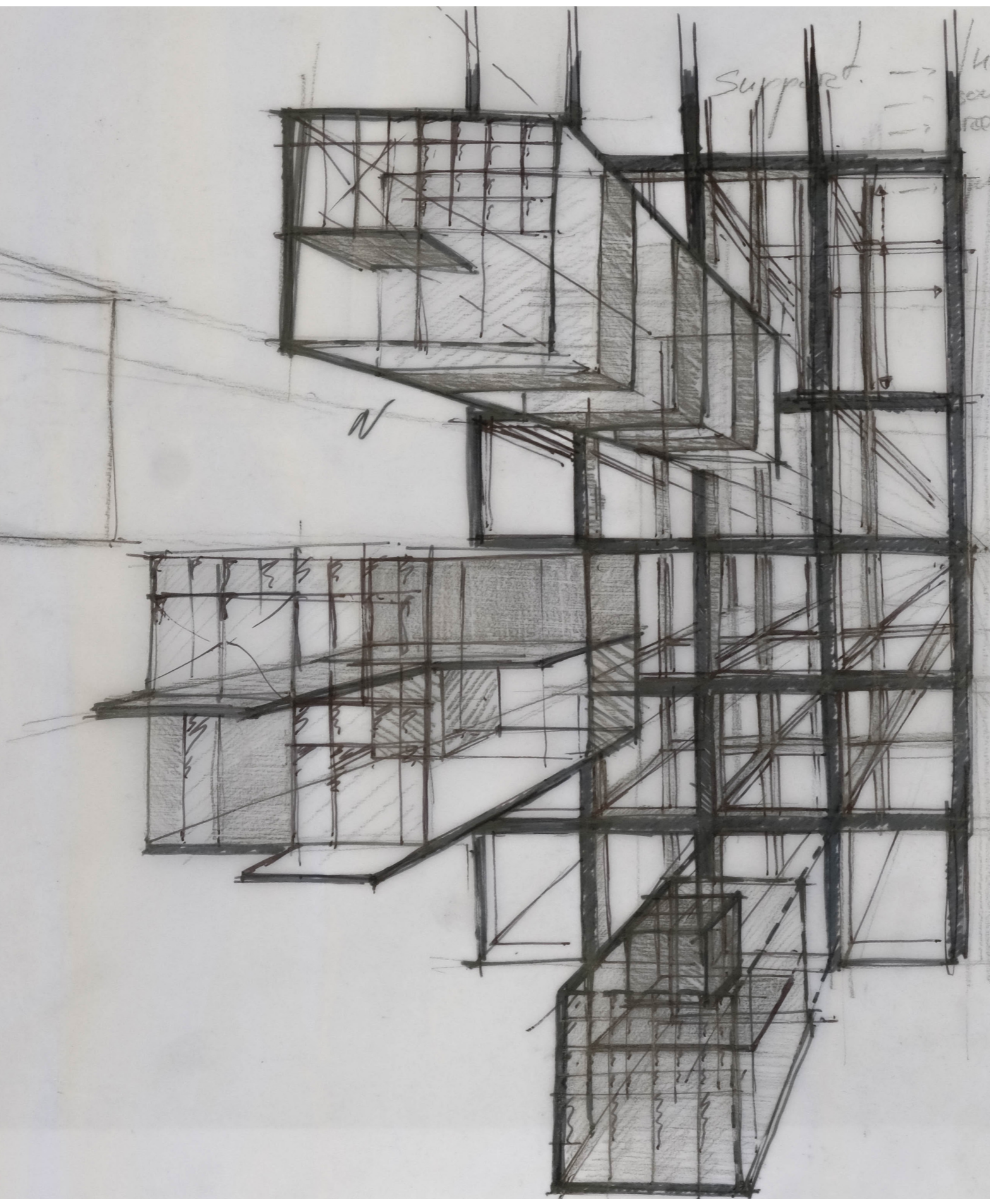



the Supportive City

the mass-customisation of urban housing



Support. →

the ^{structure} support
BOUND TO ^{content} content
providing collective spaces
offering vibrant life.

FAMES
DIAGRA

correct
quantity

UNI
PAA

inspirational!
NEED BEARDS.



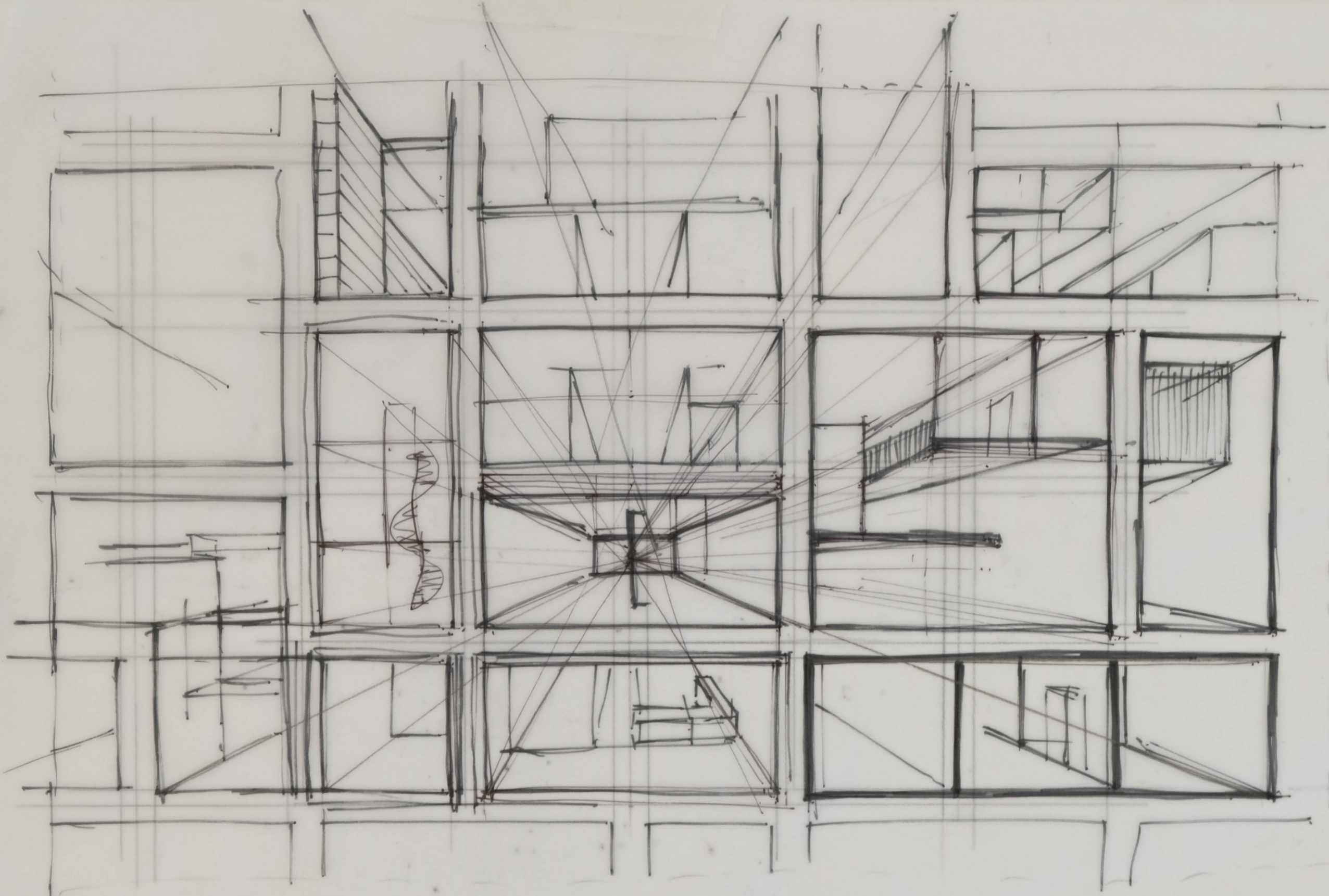

+1
Dichte
Verstärk.
= etw. mehr.
+2
swach
Net.



| U s e r

|| M a C u B S 1 . 0

||| S u p p o r t C i t y



u s e r

problem statement

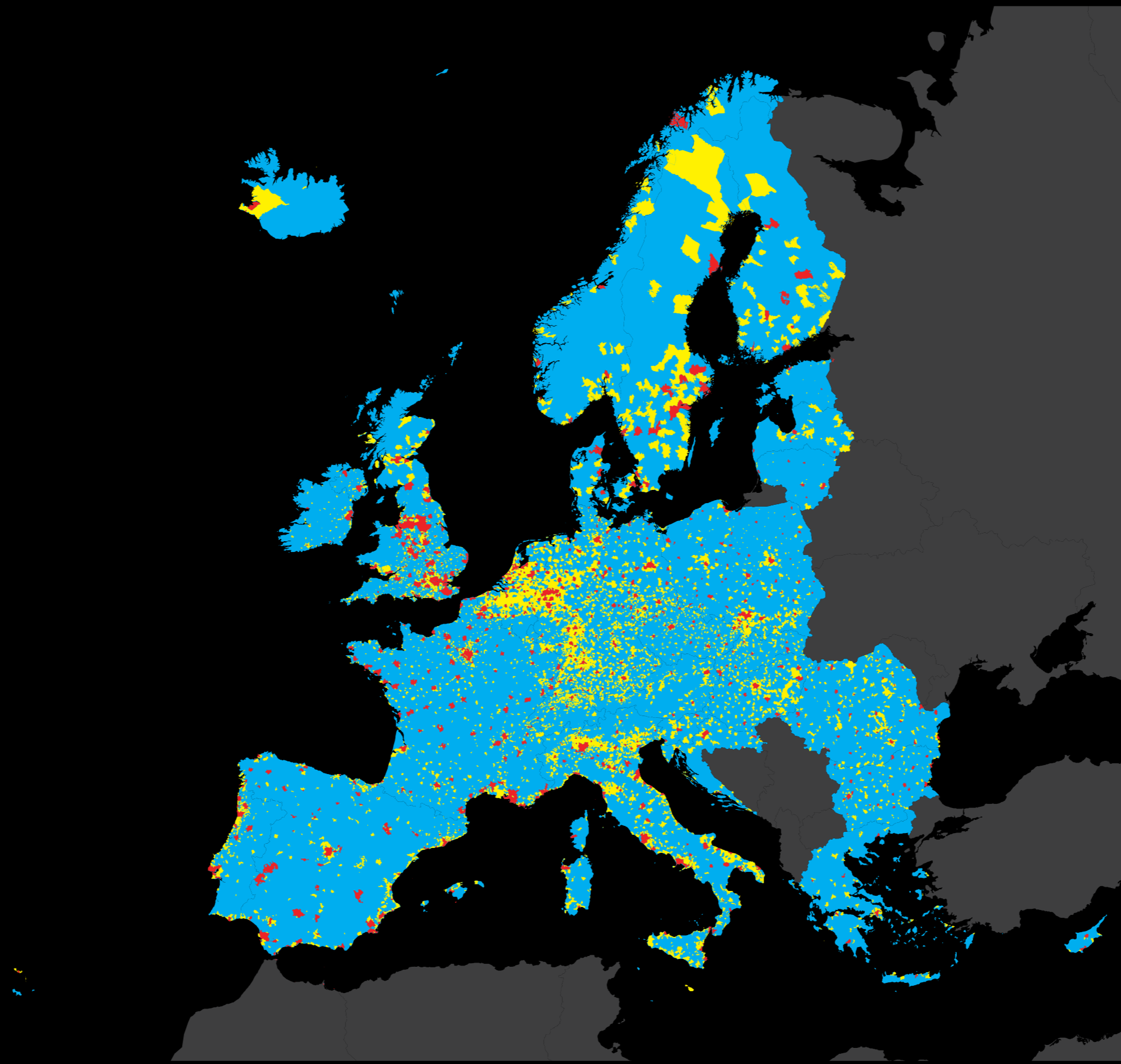

- cities
- towns & suburbs
- rural

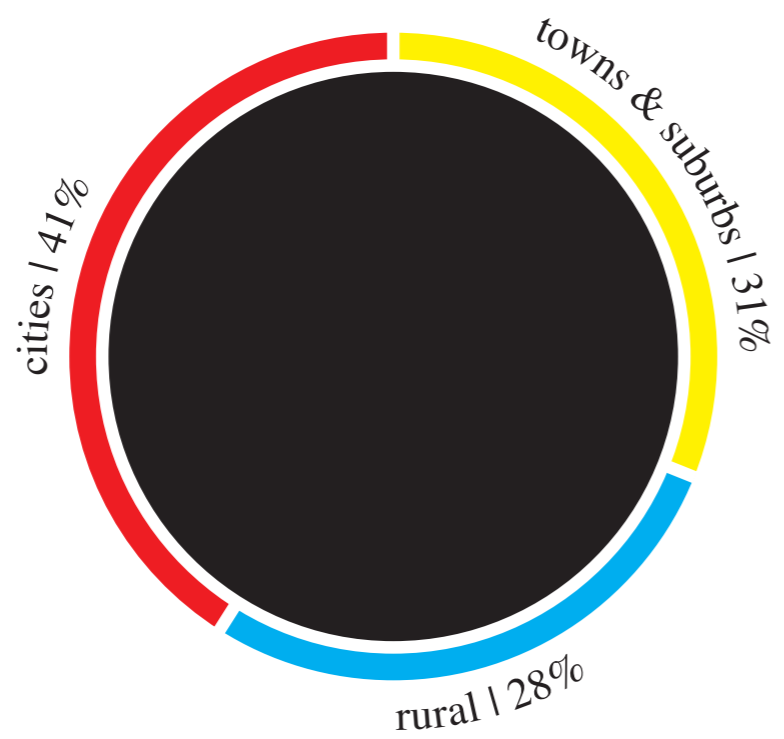

72% of the EU population lives in urban areas..

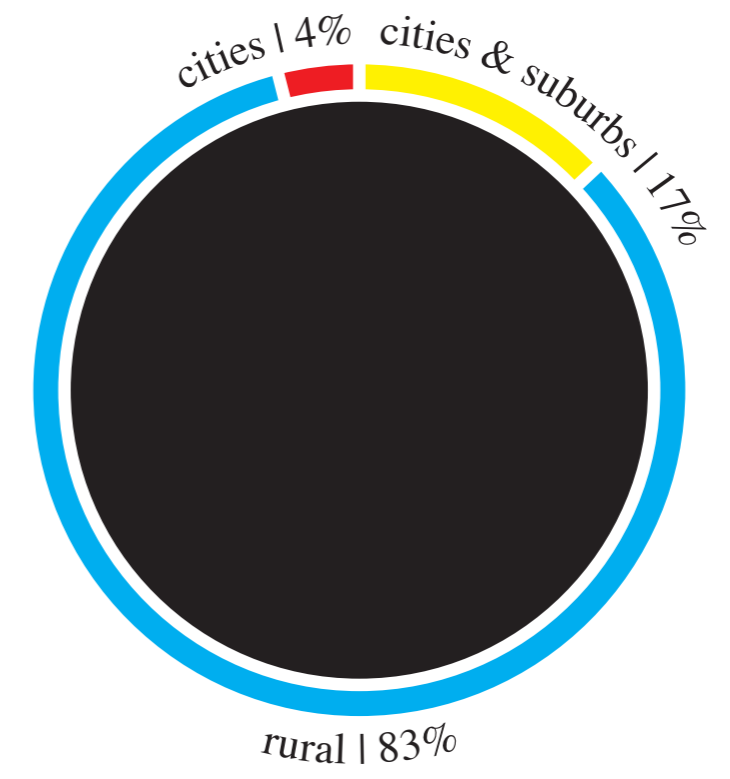

...on 17% of the land area...

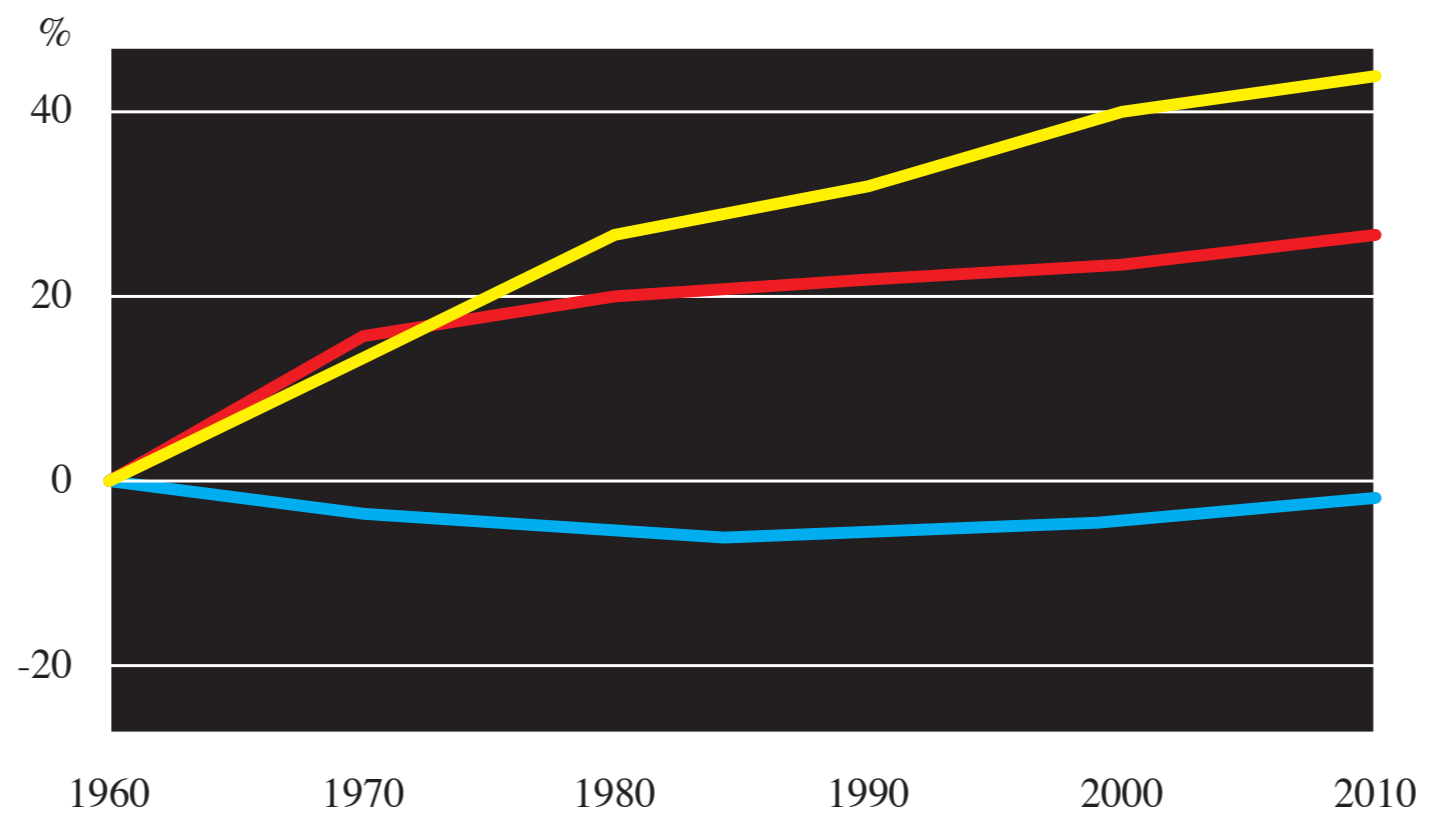

...and the urban population will continue to grow.

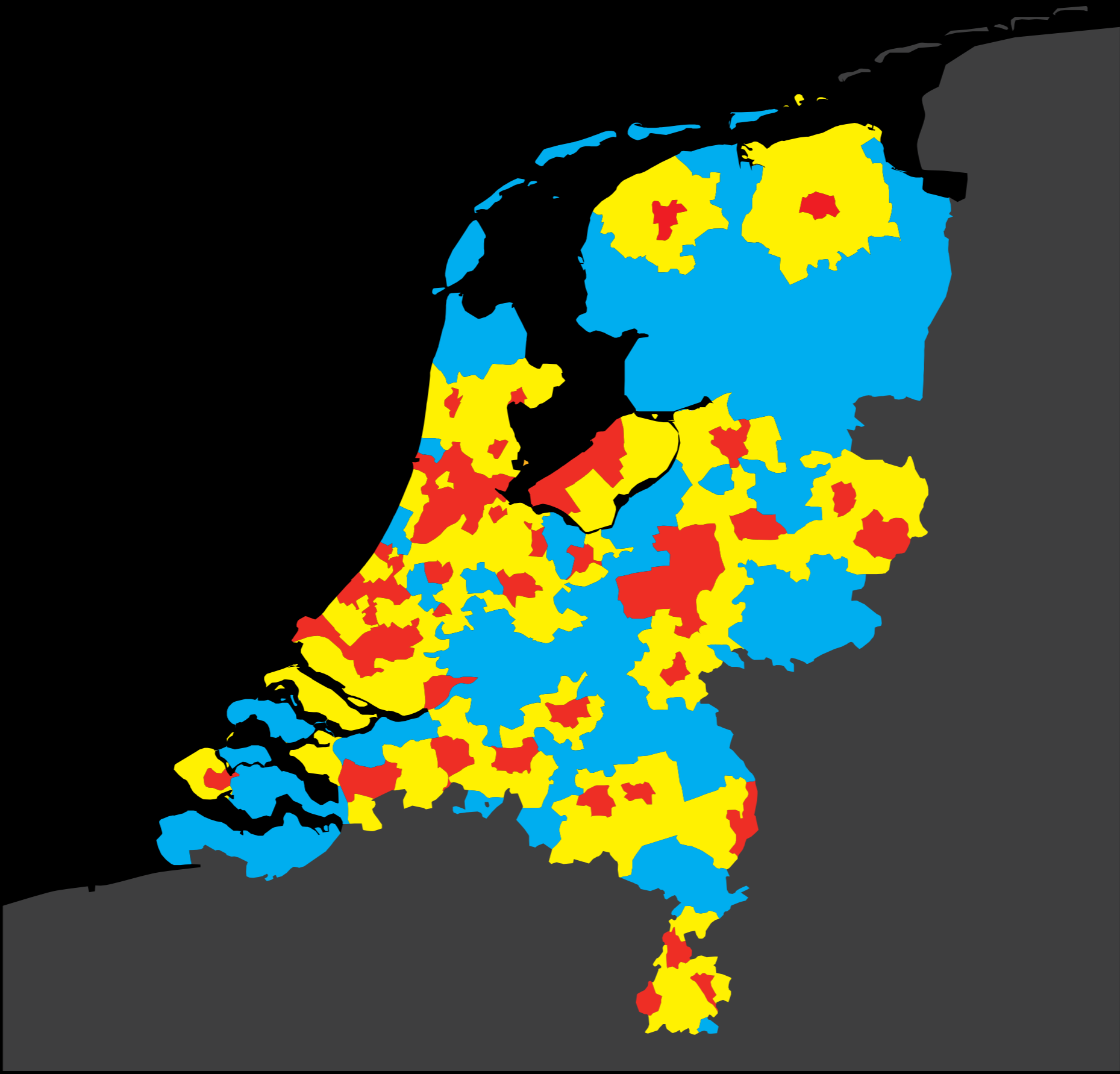

- cities
- towns & suburbs
- rural



| miss-match in supply & demand

|| variety in demand



user-involvement
in housing development

‘How can users get efficiently involved in the development of customised housing for the Western Metropolis?’

categorisation

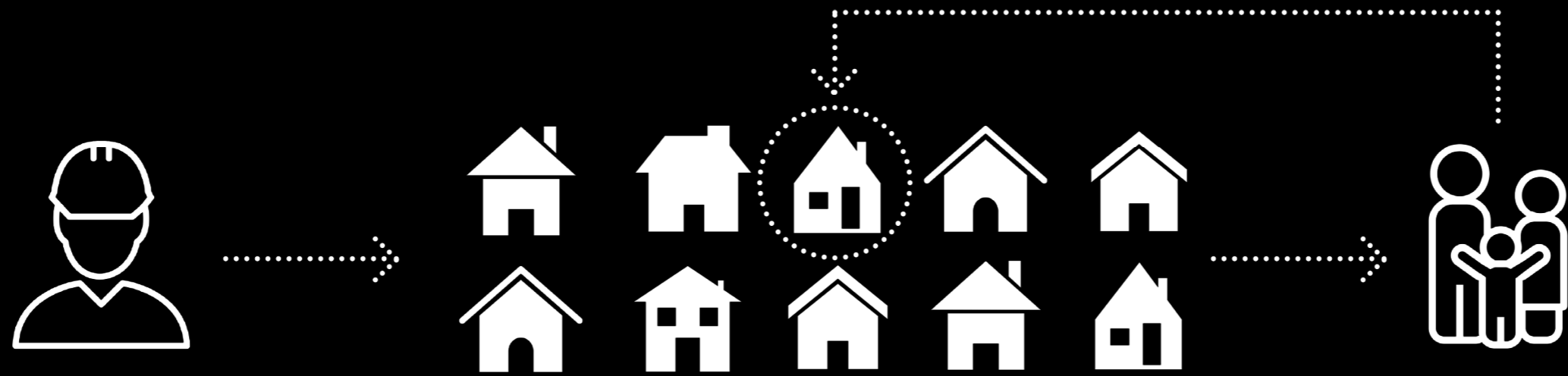

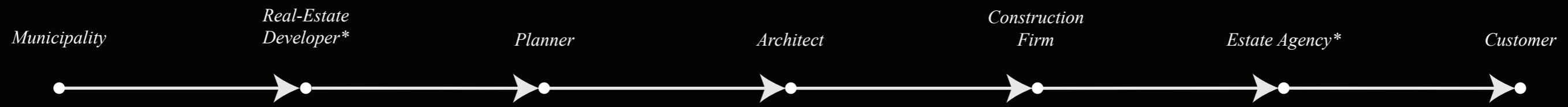

top-down →

← *bottom-up*
*speculative**

Speculative | Self-built

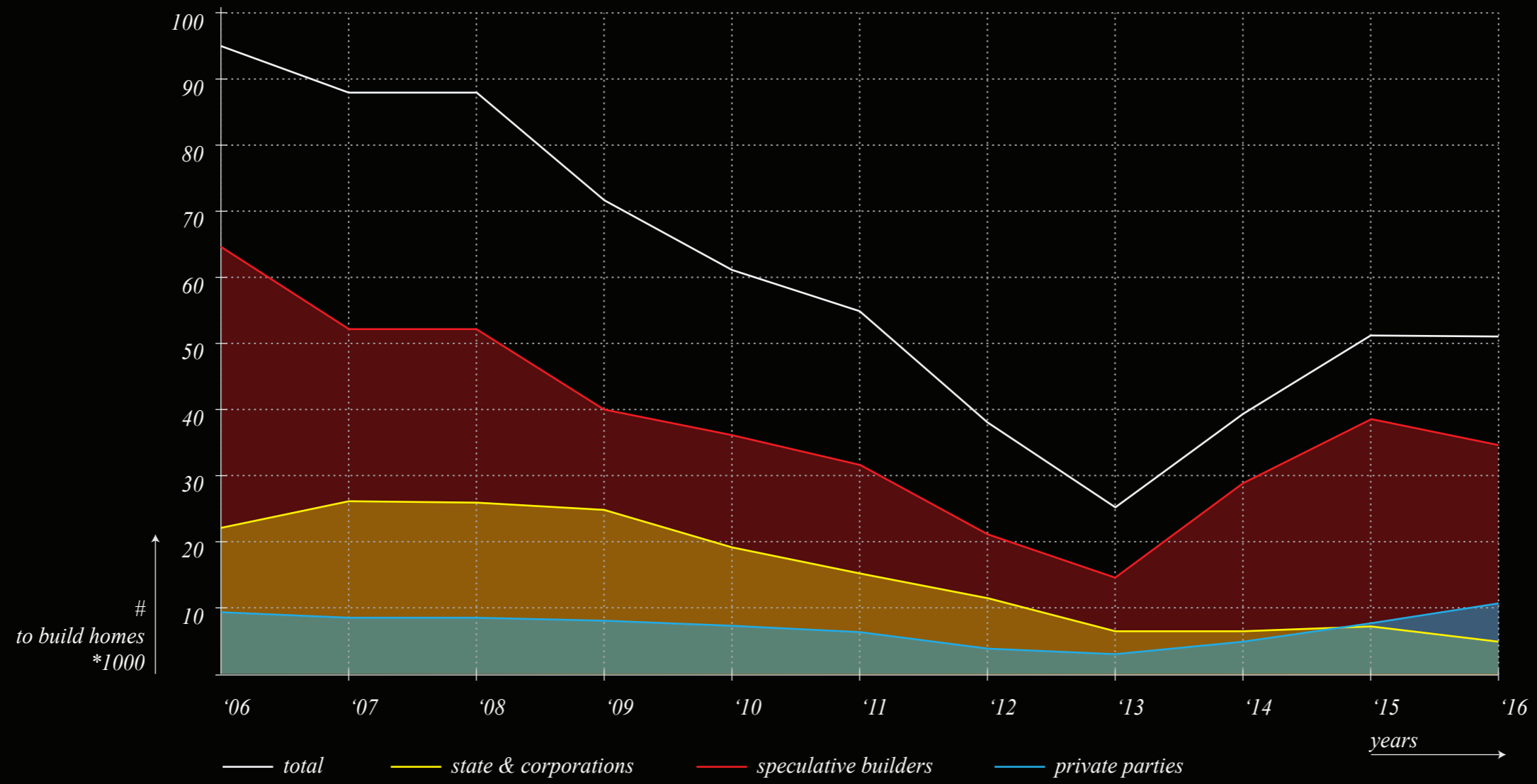

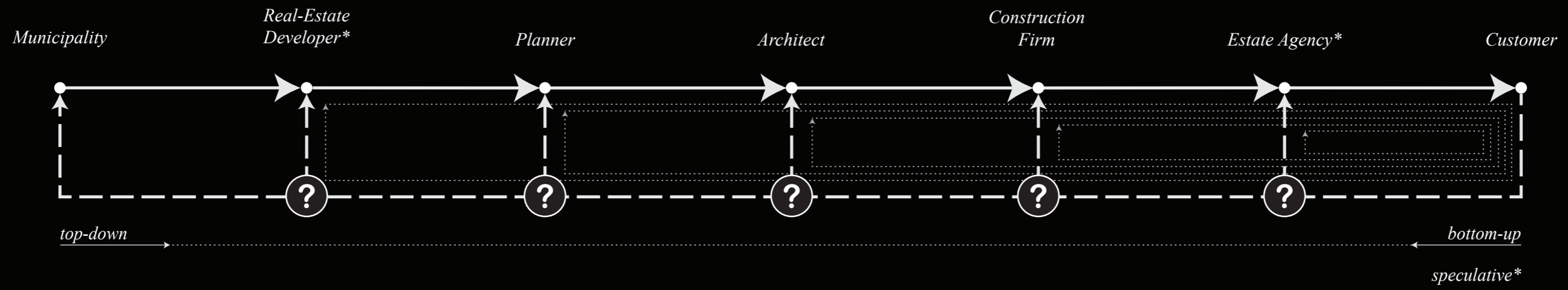

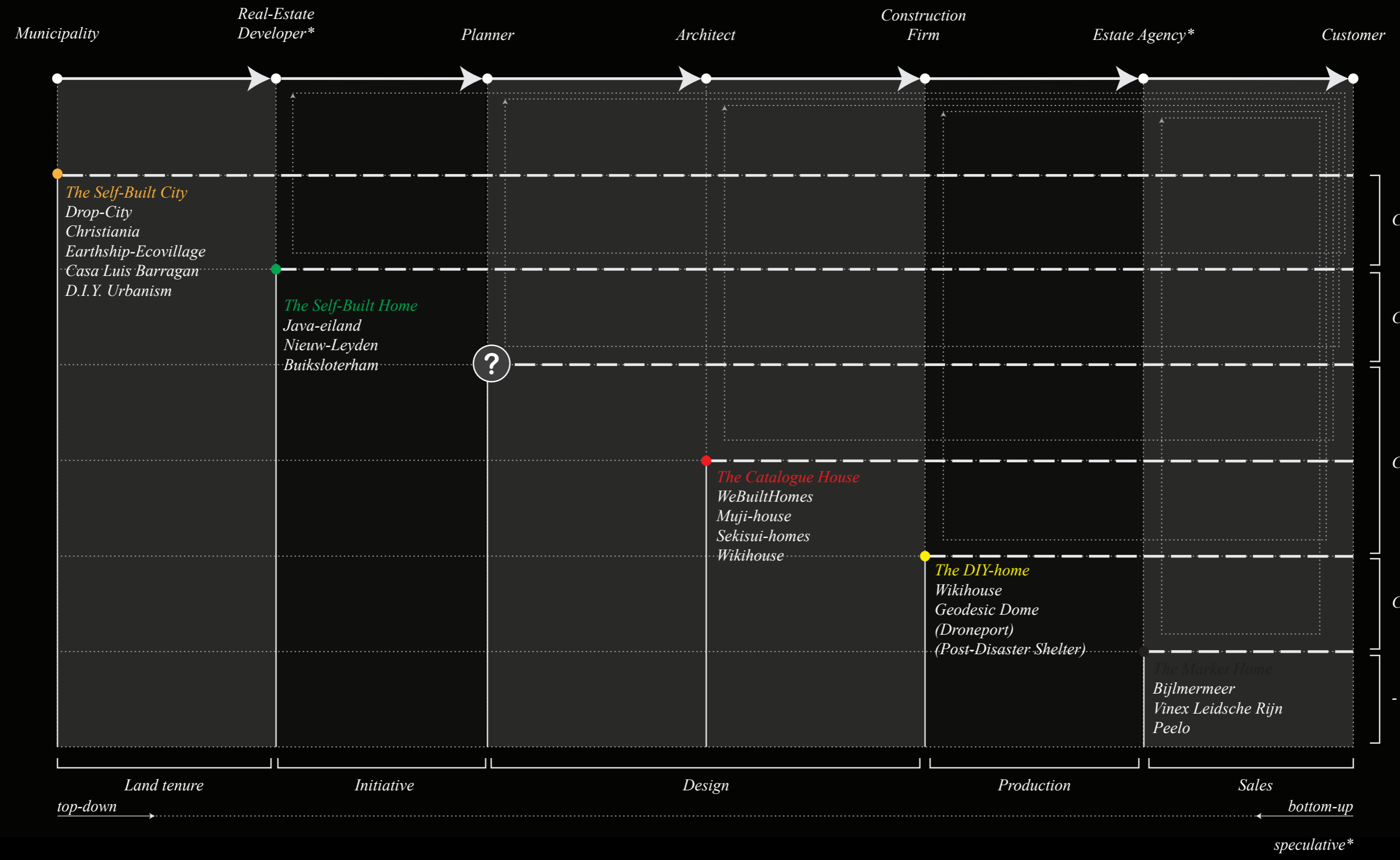

the mass customisation of urban housing

The DIY Home

Microhouse

Wikihouse
UK - 2017

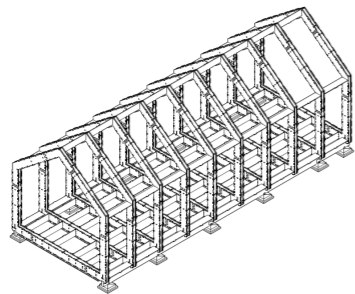
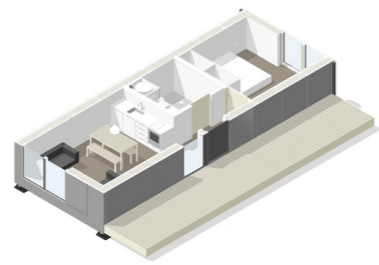
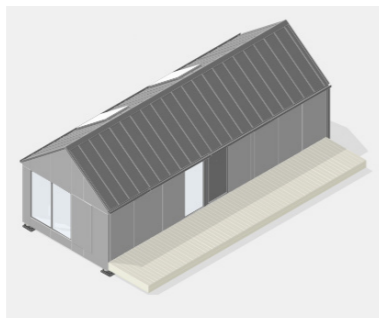

Droneport

BRG & Lord Foster
Rwanda - 2016

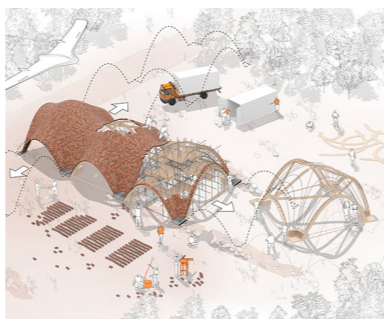

Post-Disaster Shelter

Pieter Stoutjesdijk
Delft - 2013

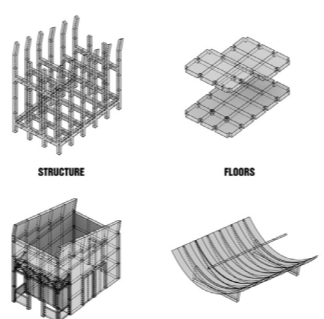

Geodesic Dome

R. Buckminster Fuller
US - 1954

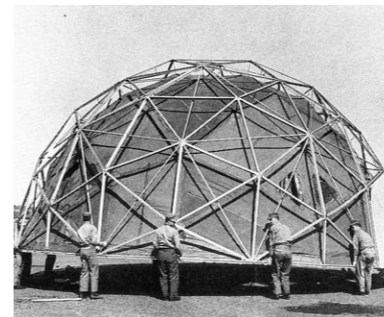

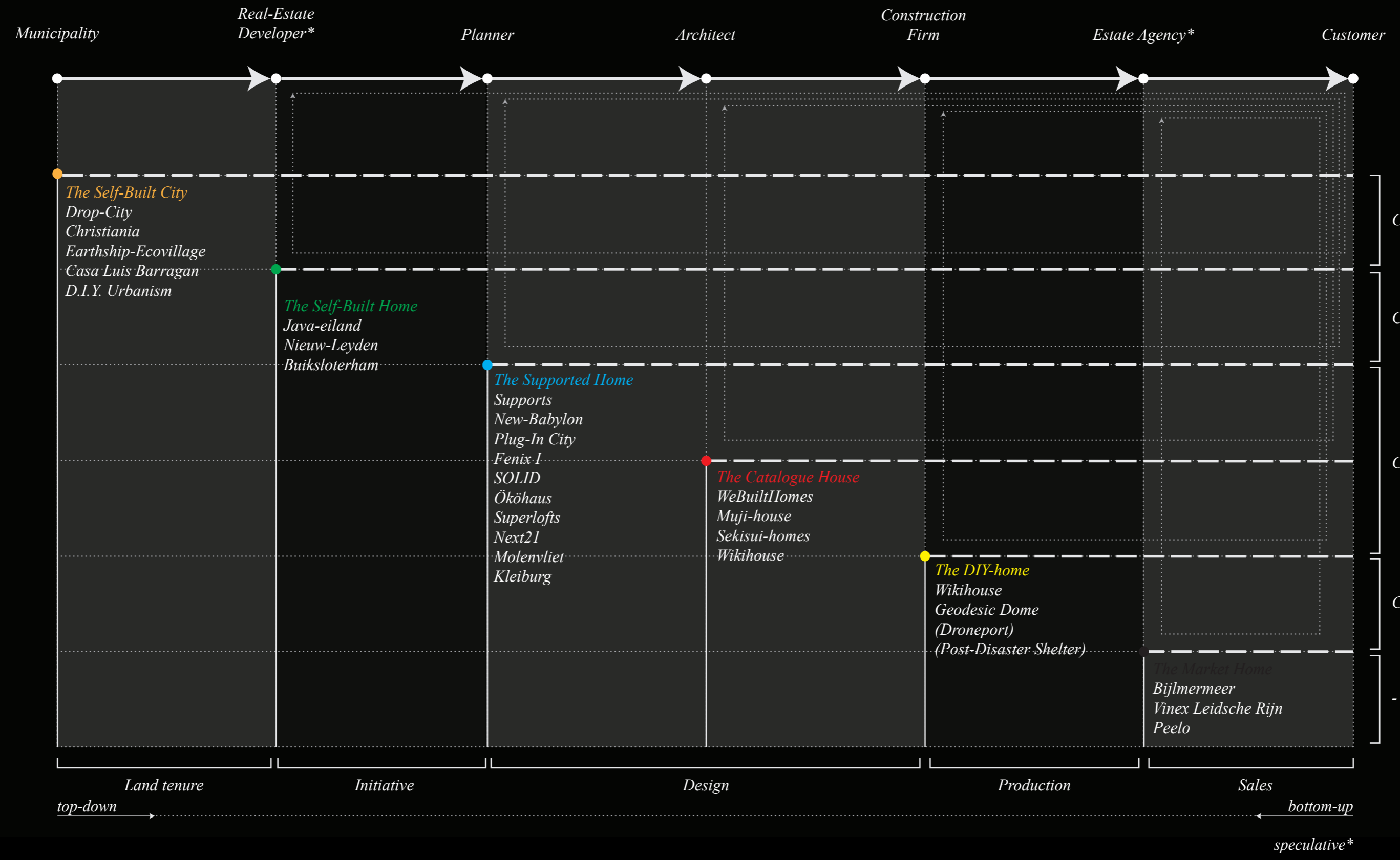

the mass customisation of urban housing

HABRAKEN

SUPPORTS

The Supported Home

Fenix I

MEI architecten
Rotterdam - 2017

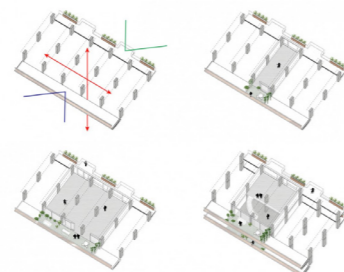

Solid 11

Bijndijk & Tony Fretton
Amsterdam - 2011

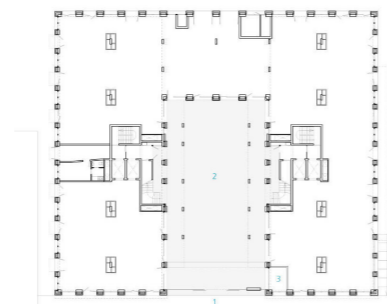

Casco-lofts Houthaven

Marc Koehler Architects
Amsterdam - 2017

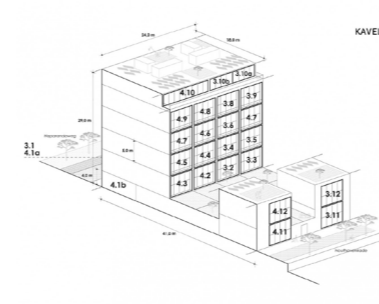

Ököhaus

Frei Otto
Berlin - 1987



Molenvliet

Frans van der Werf
Papendrecht - 1976



Kleiburg

NL architects & XVW architectuur
Amsterdam - 2017

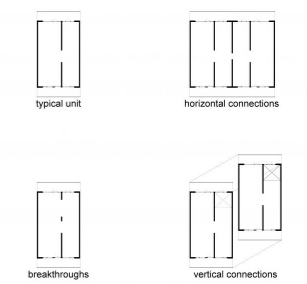

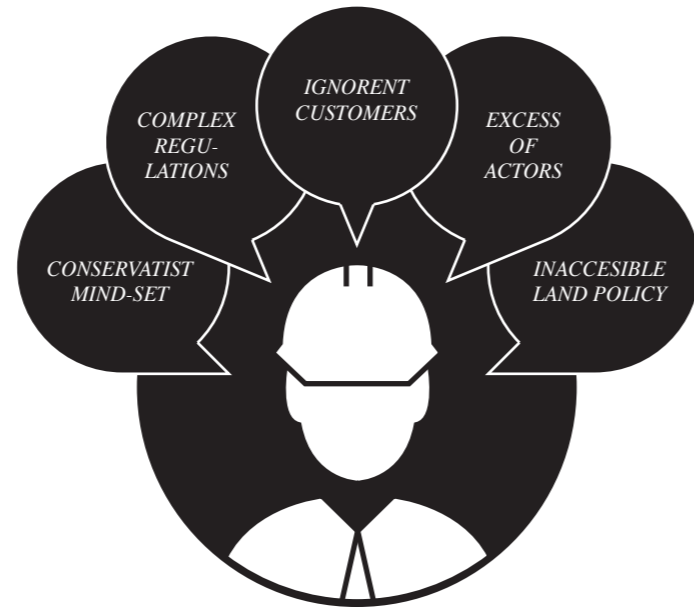

contractor



real-estate



architect

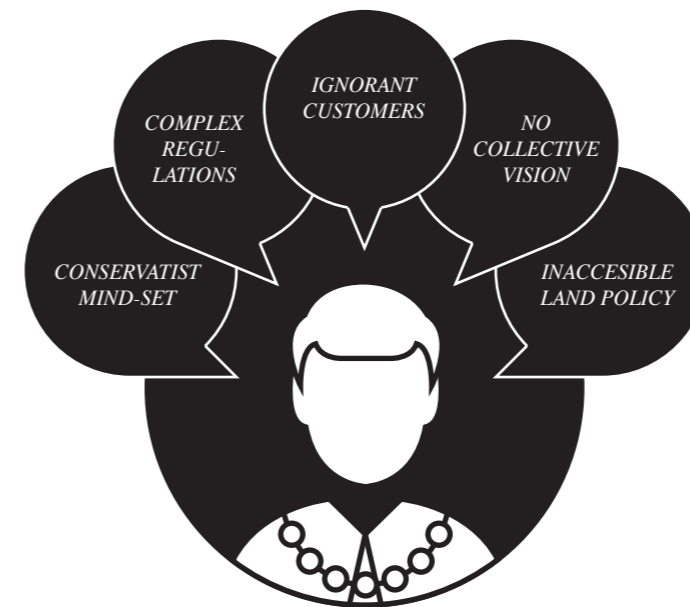

municipality

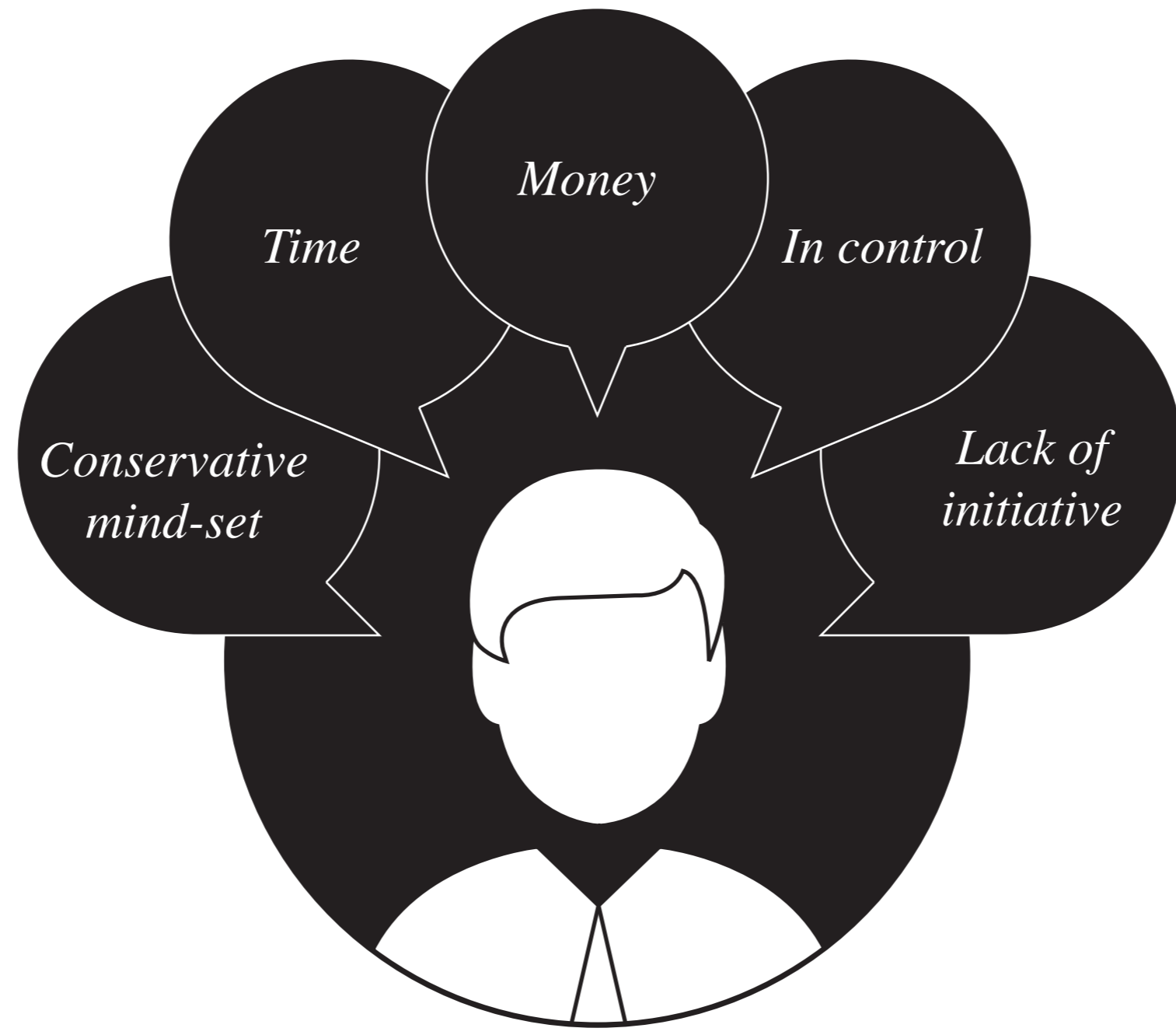

Building Sector

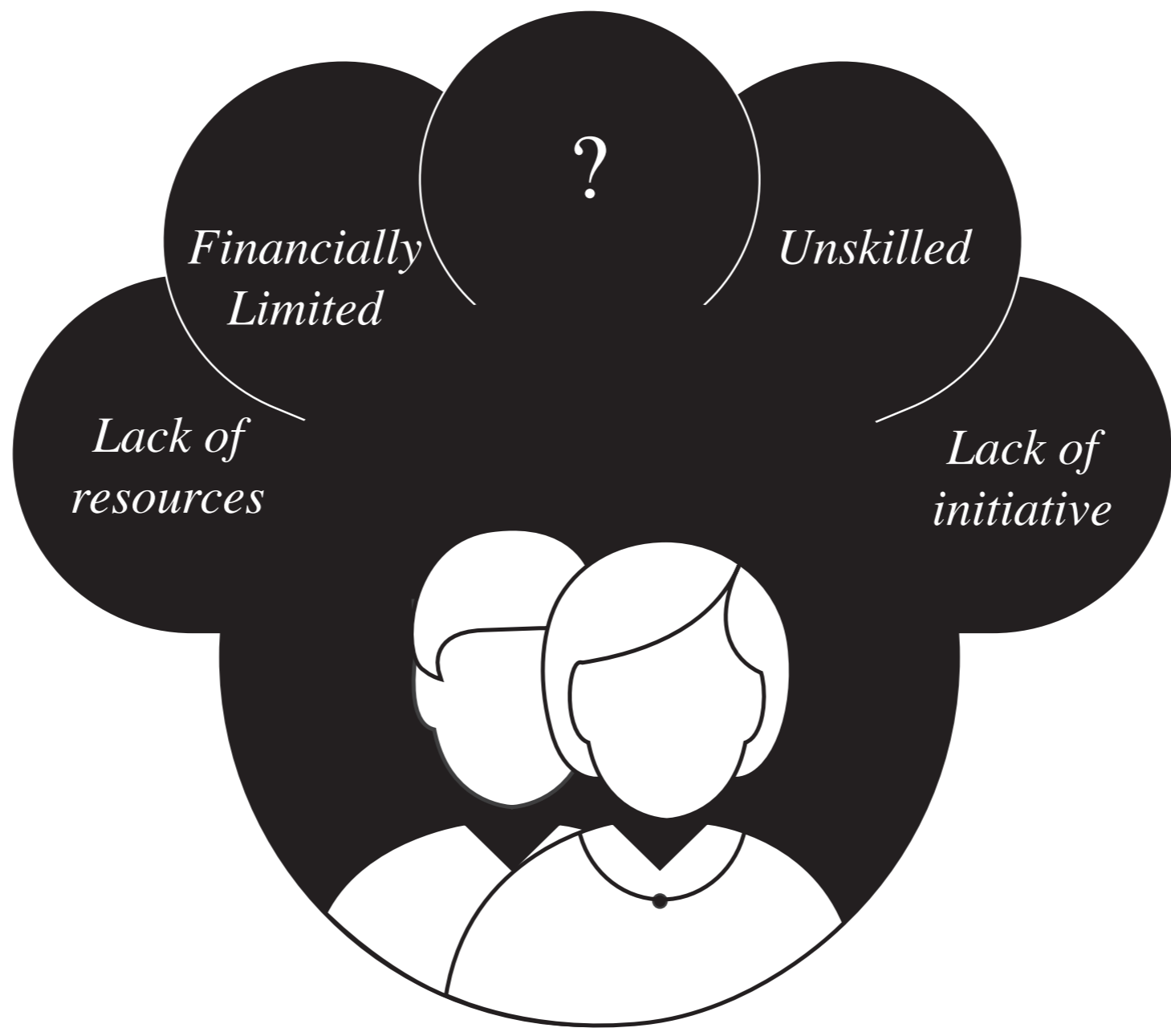

User

conclusions

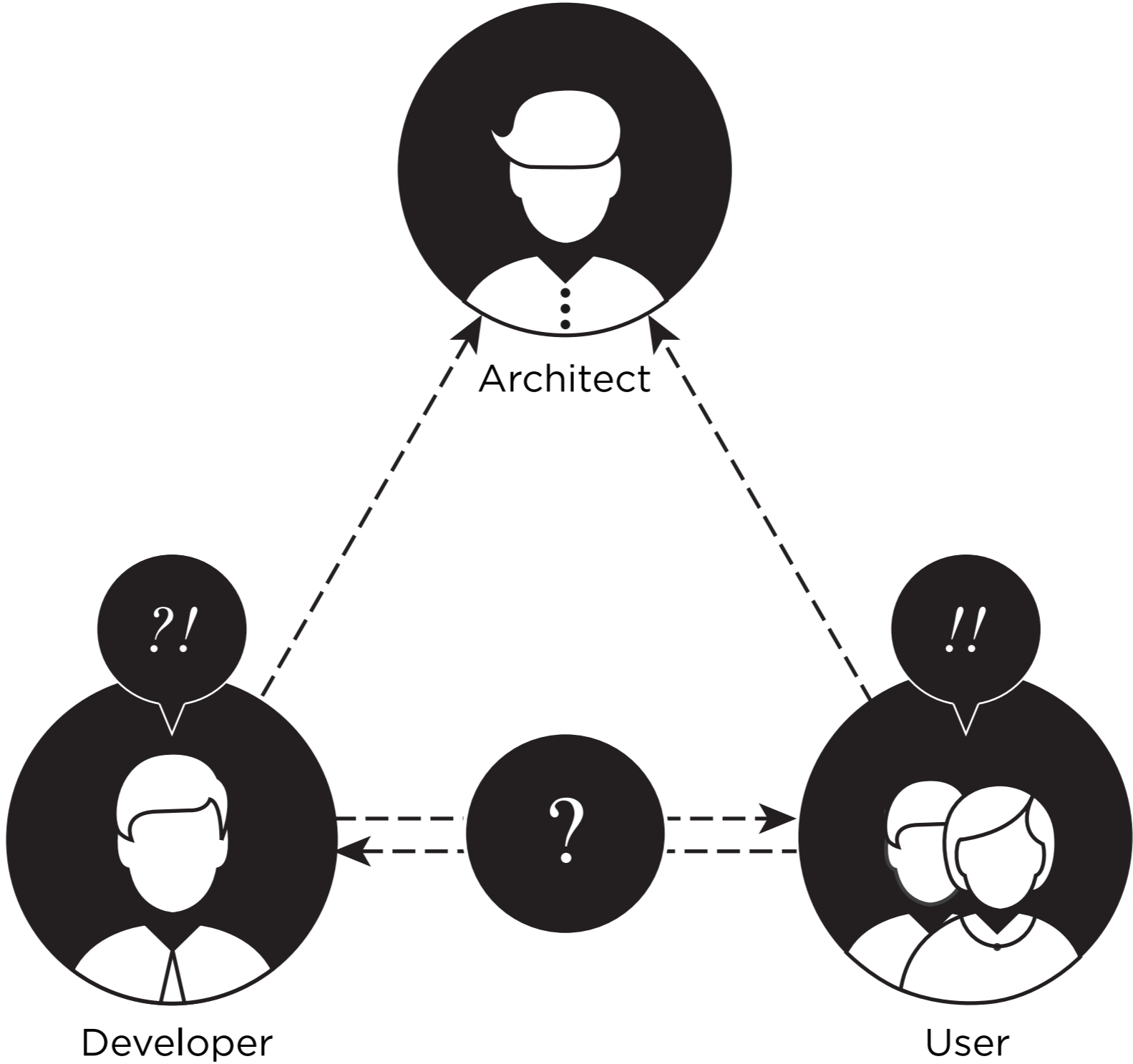

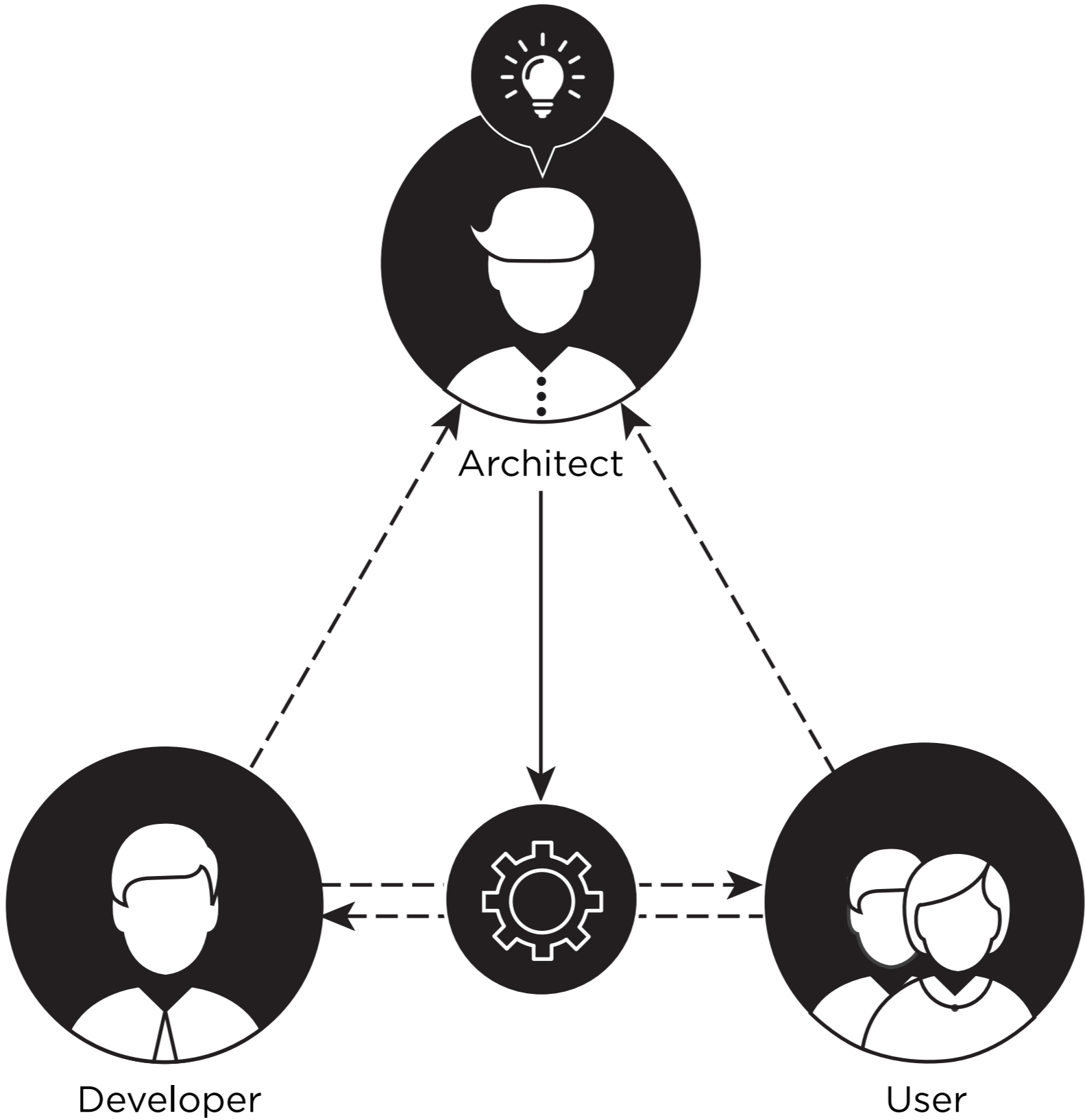



economy | involvement

Distribution of studies

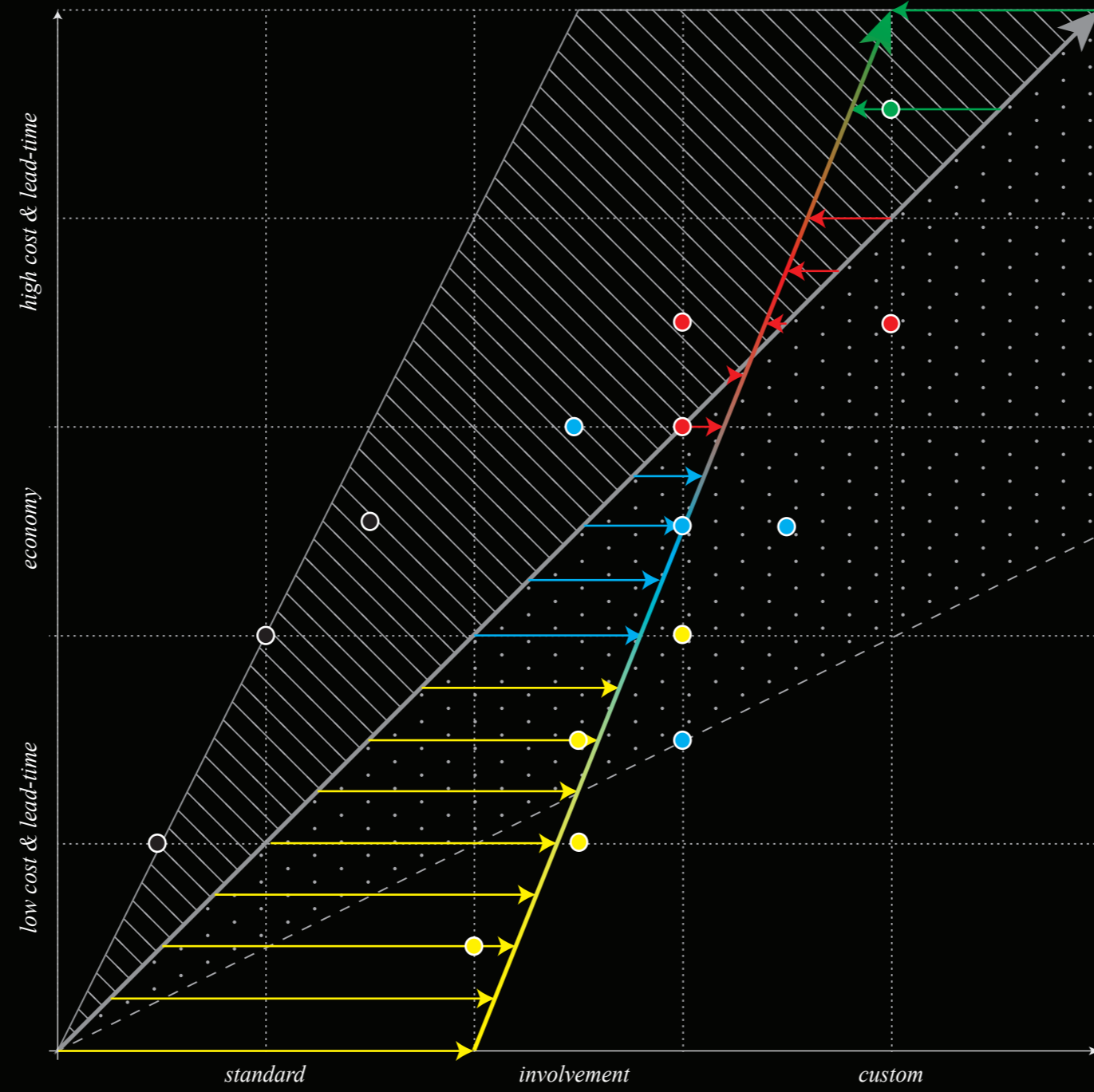

Distribution of studies

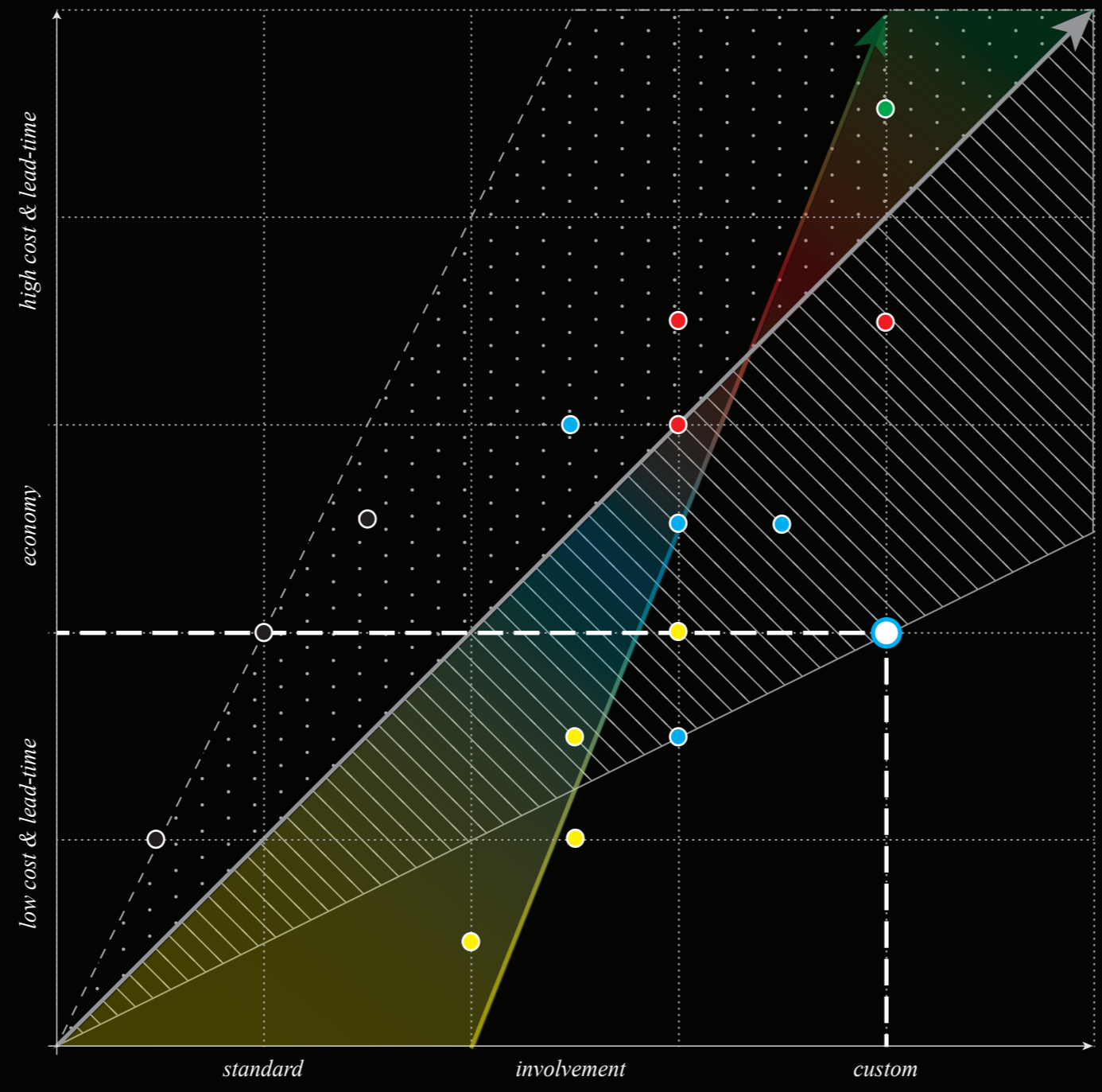



personification | involvement

Distribution of studies

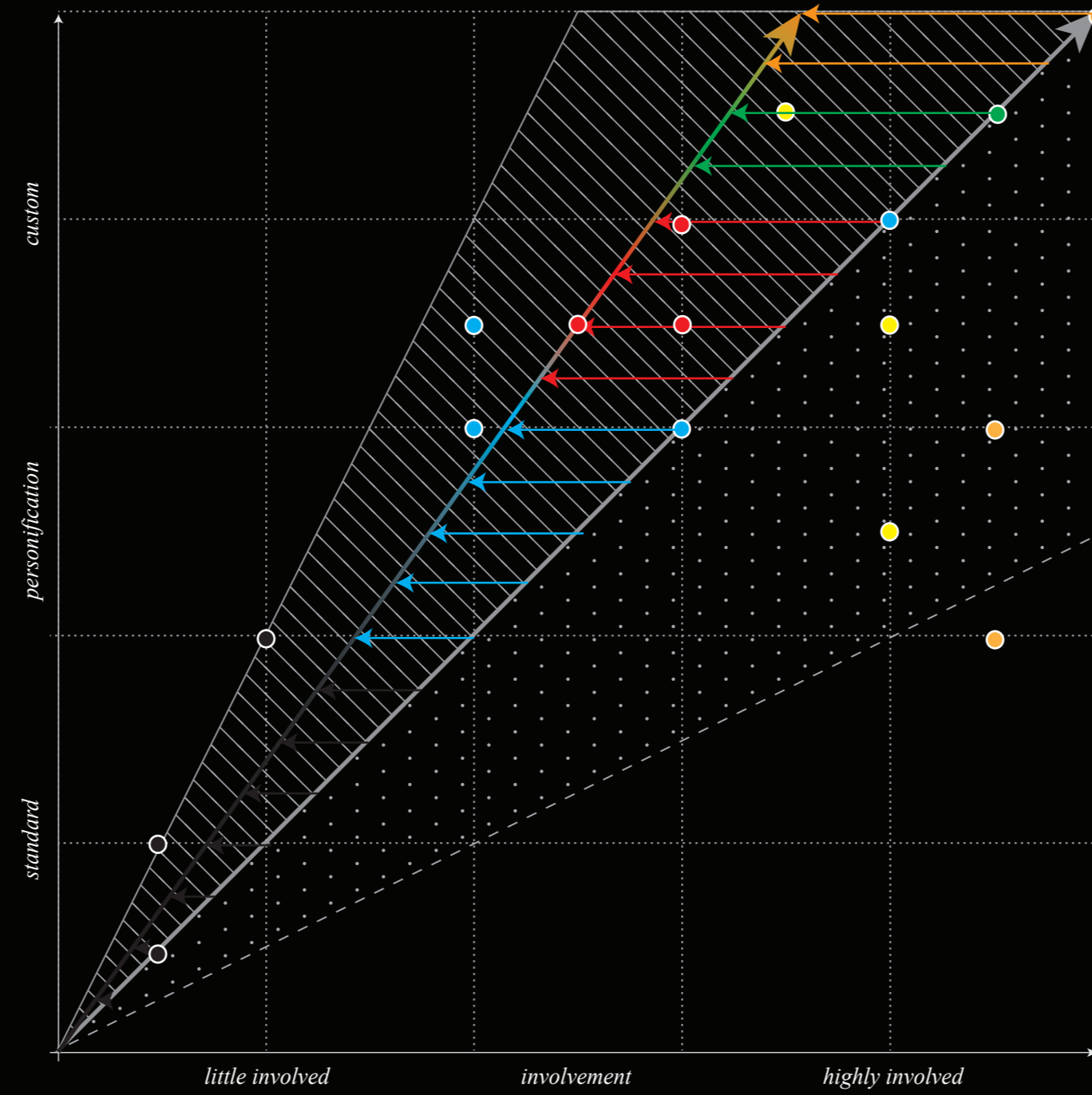

Distribution of studies

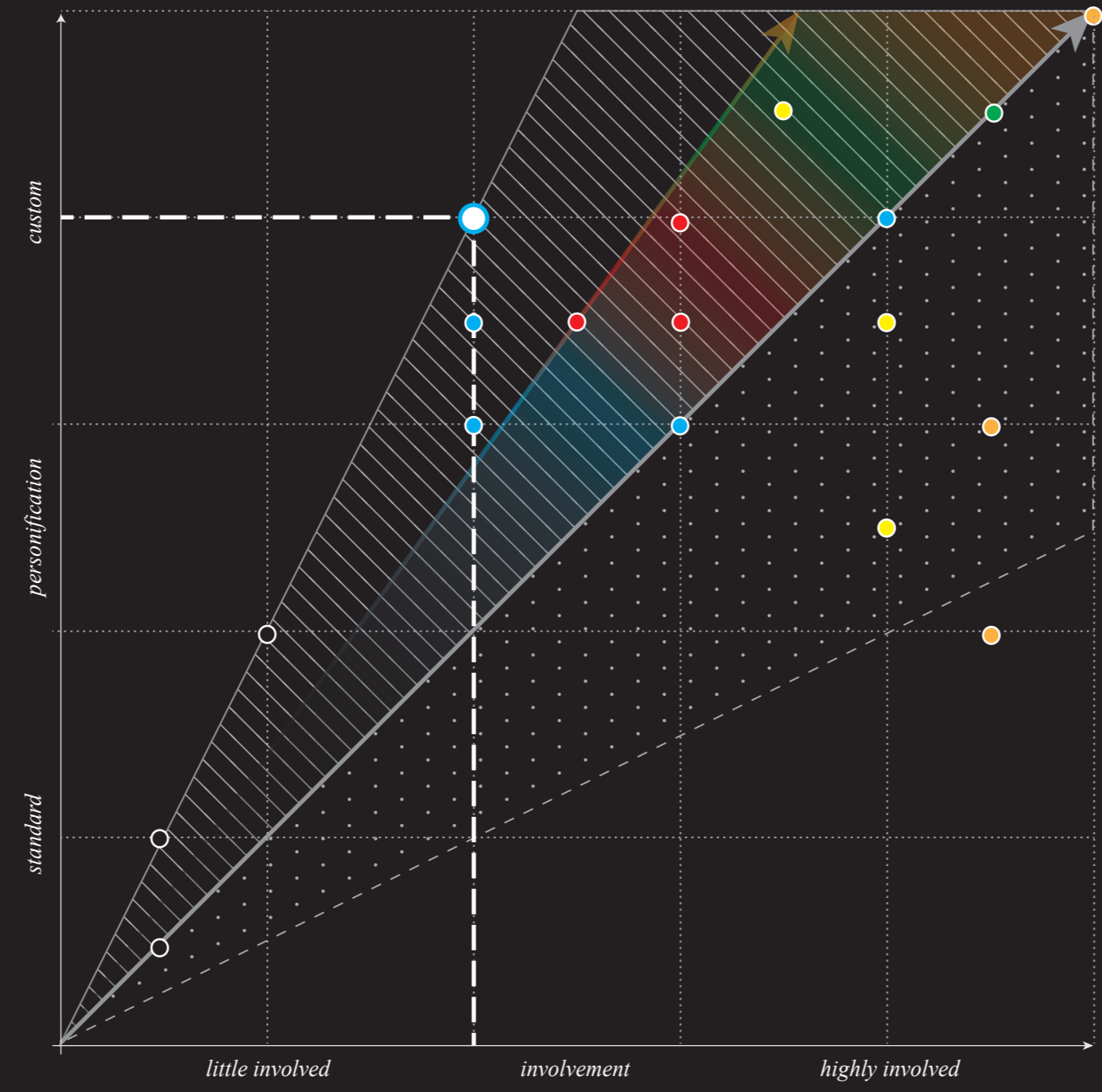



mass-customisation

'The ability to provide your customers with anything they want profitably, any time they want it, anywhere they want it, any way they want it.'

Hart, C. W. L. (1995)



mass-customisation

'The use of flexible processes and organizational structures to produce varied and often individually customized products and services at the low cost of a standardized mass-production system.'

Hart, C. W. L. (1995)

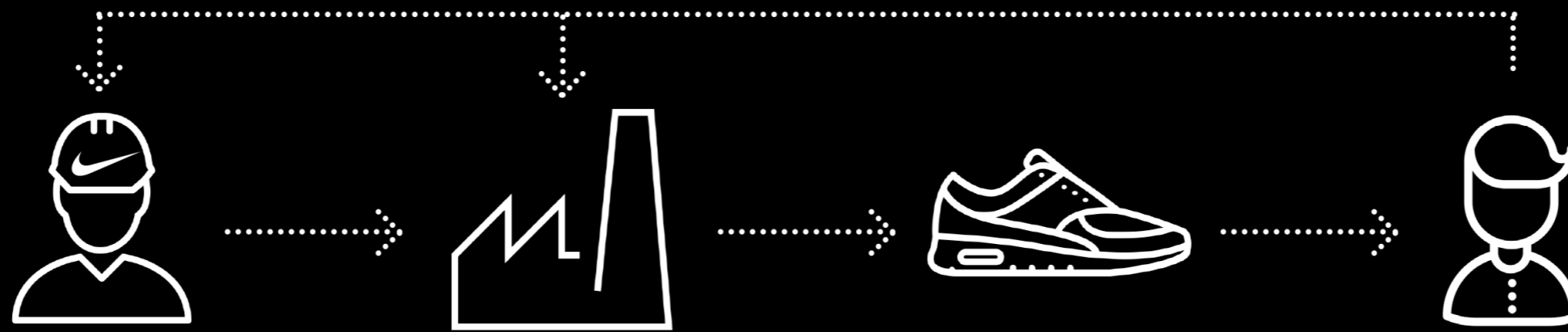



mass-housing



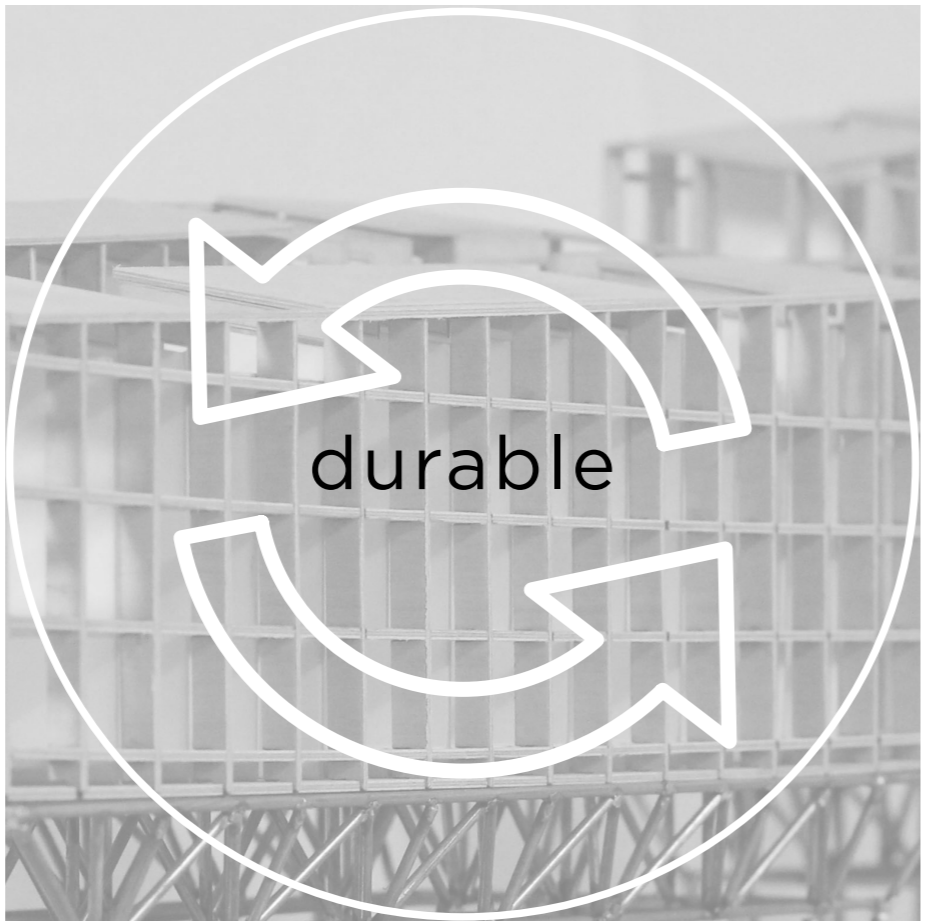

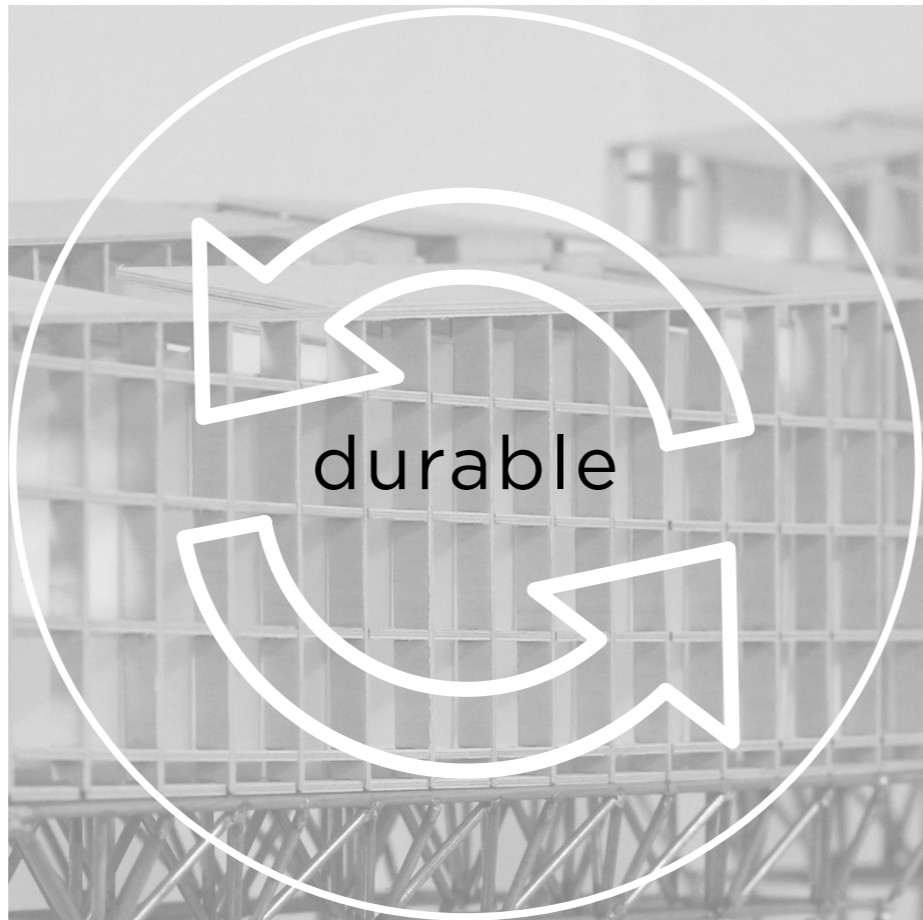

M a C u B S 1 . 0

FAMES
DIAGRA

the support structure
bounded to context
providing collective spaces
offering vibrant life.

Support



N

correct
quantity

UNI
PAA

inspirational!
NEED BEARDS.

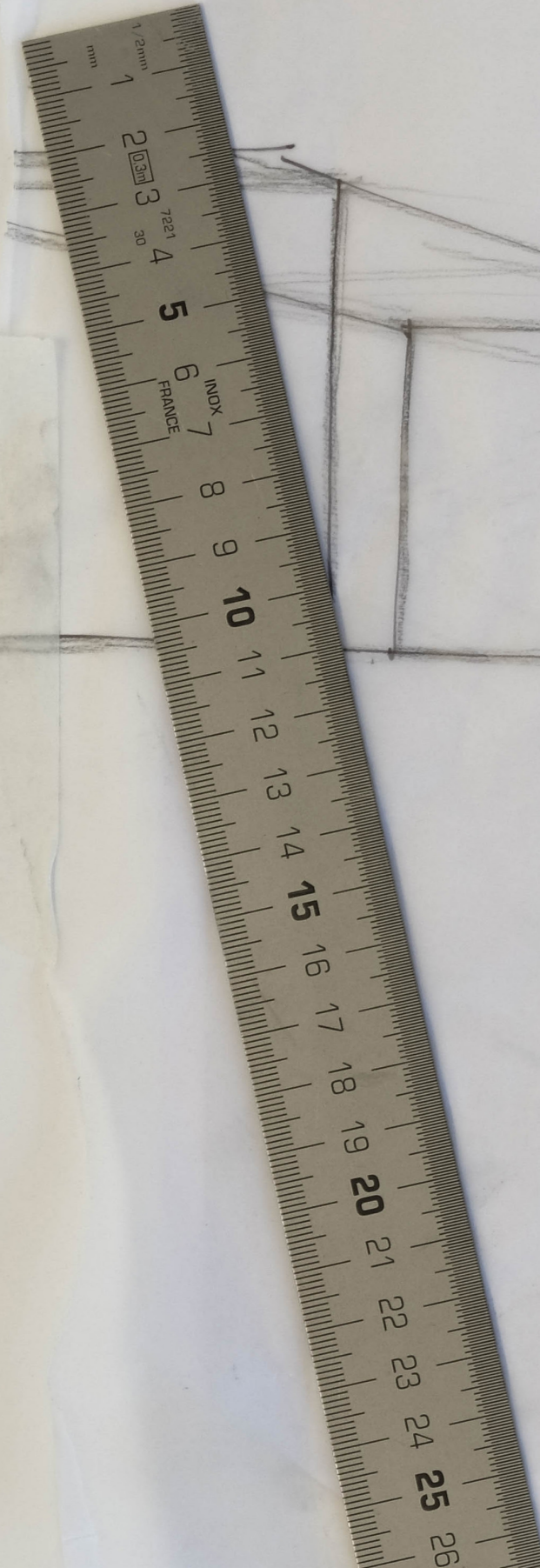



mass-housing

Support

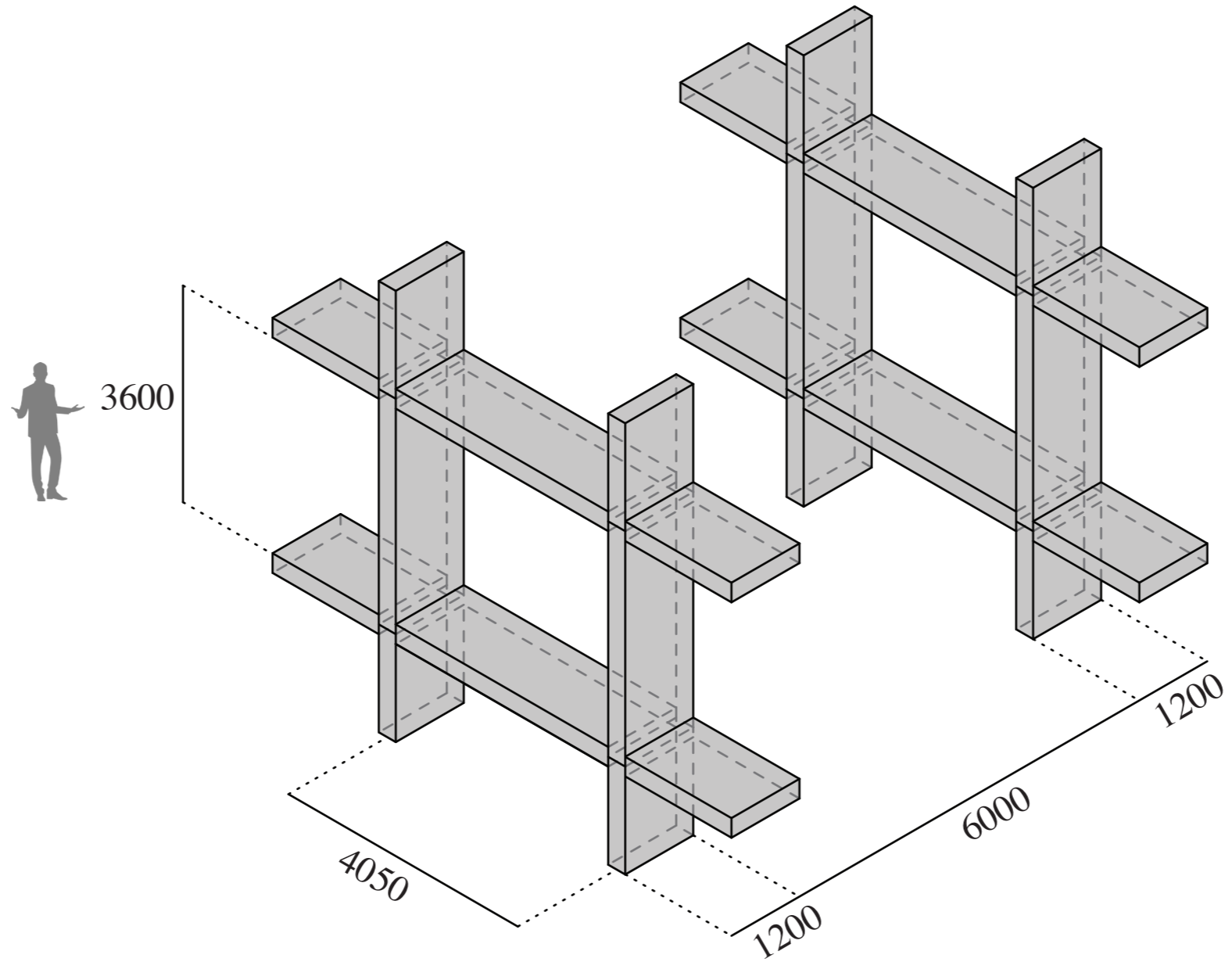

Skeleton

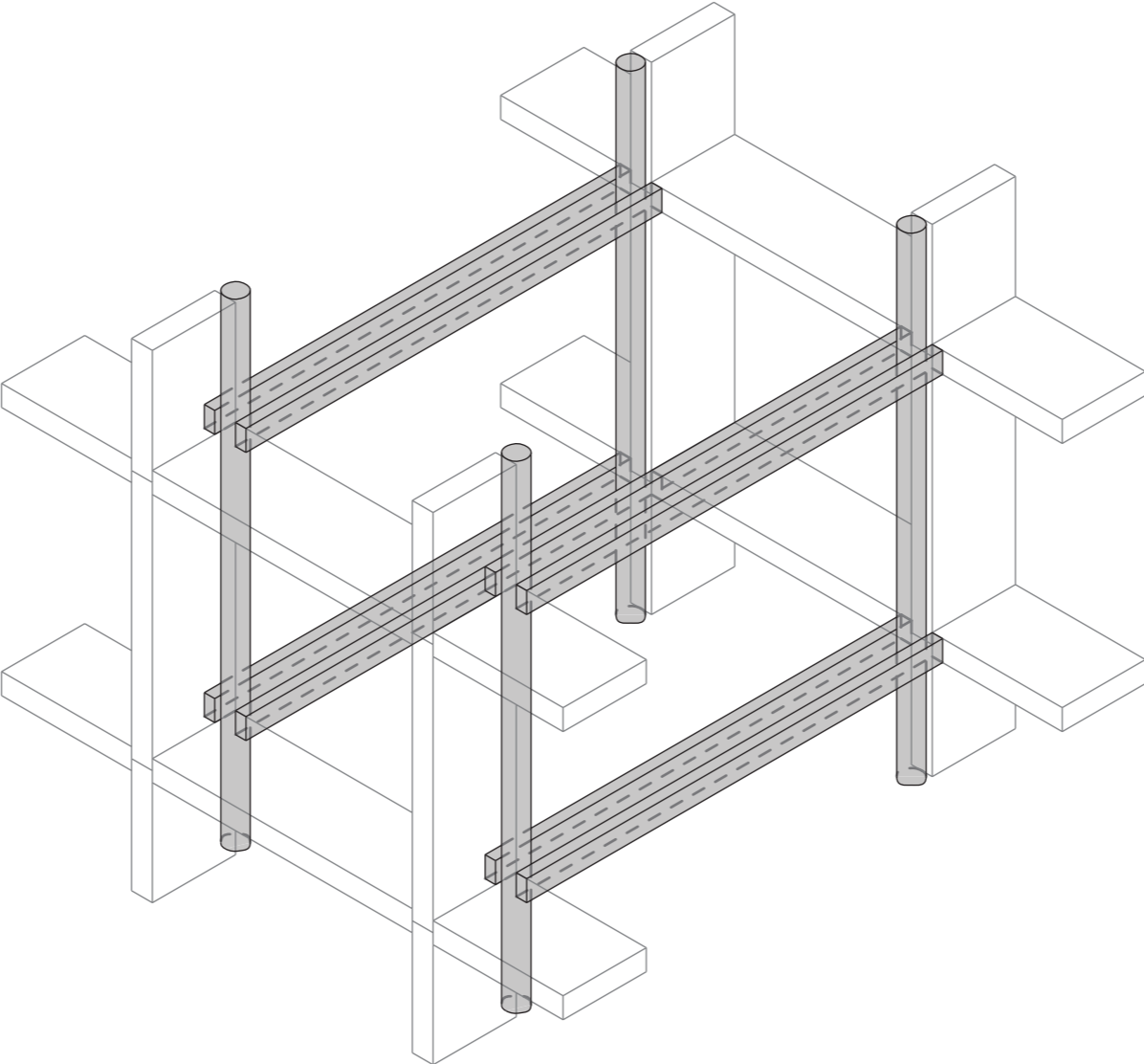

Division

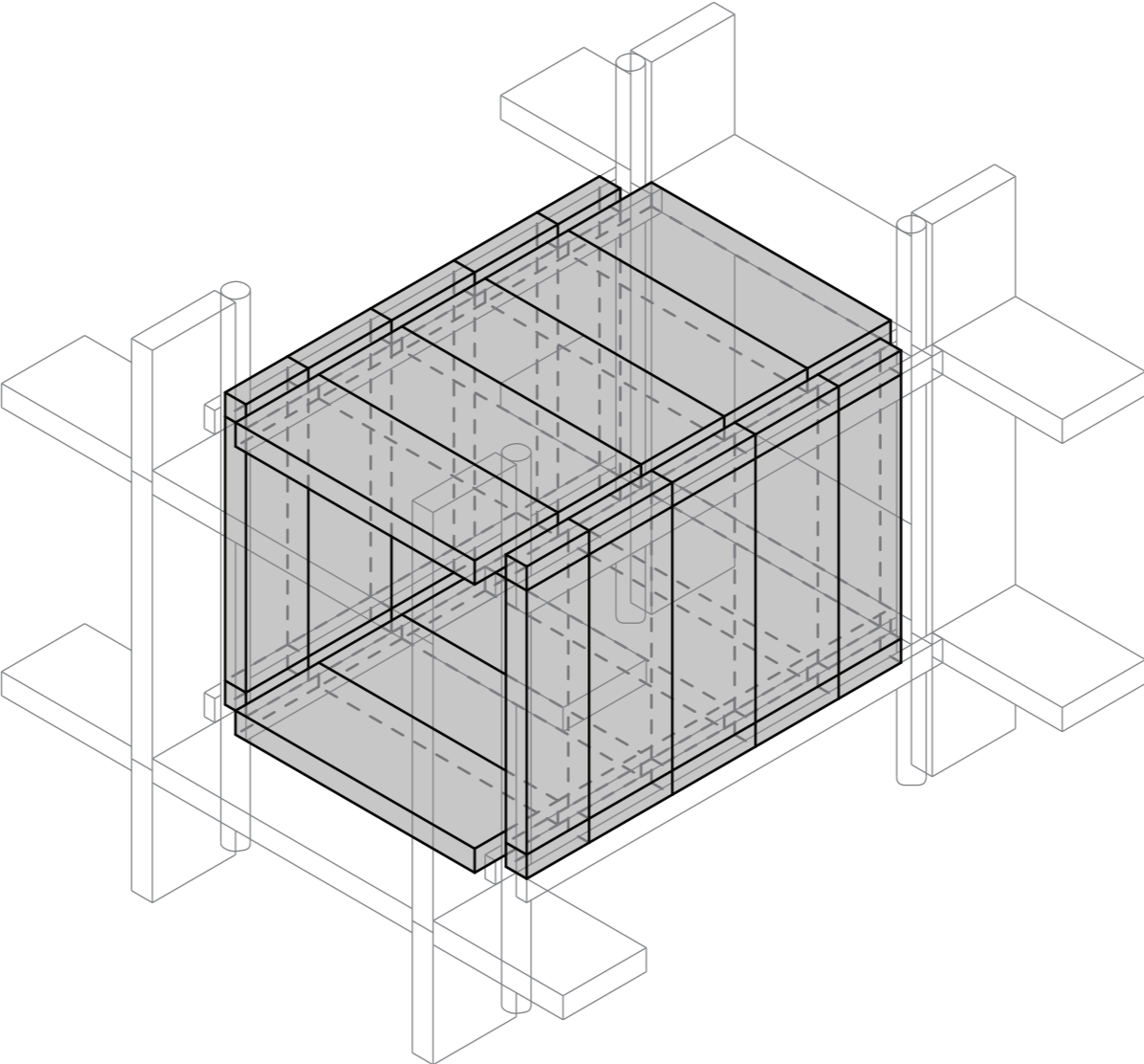

Infill

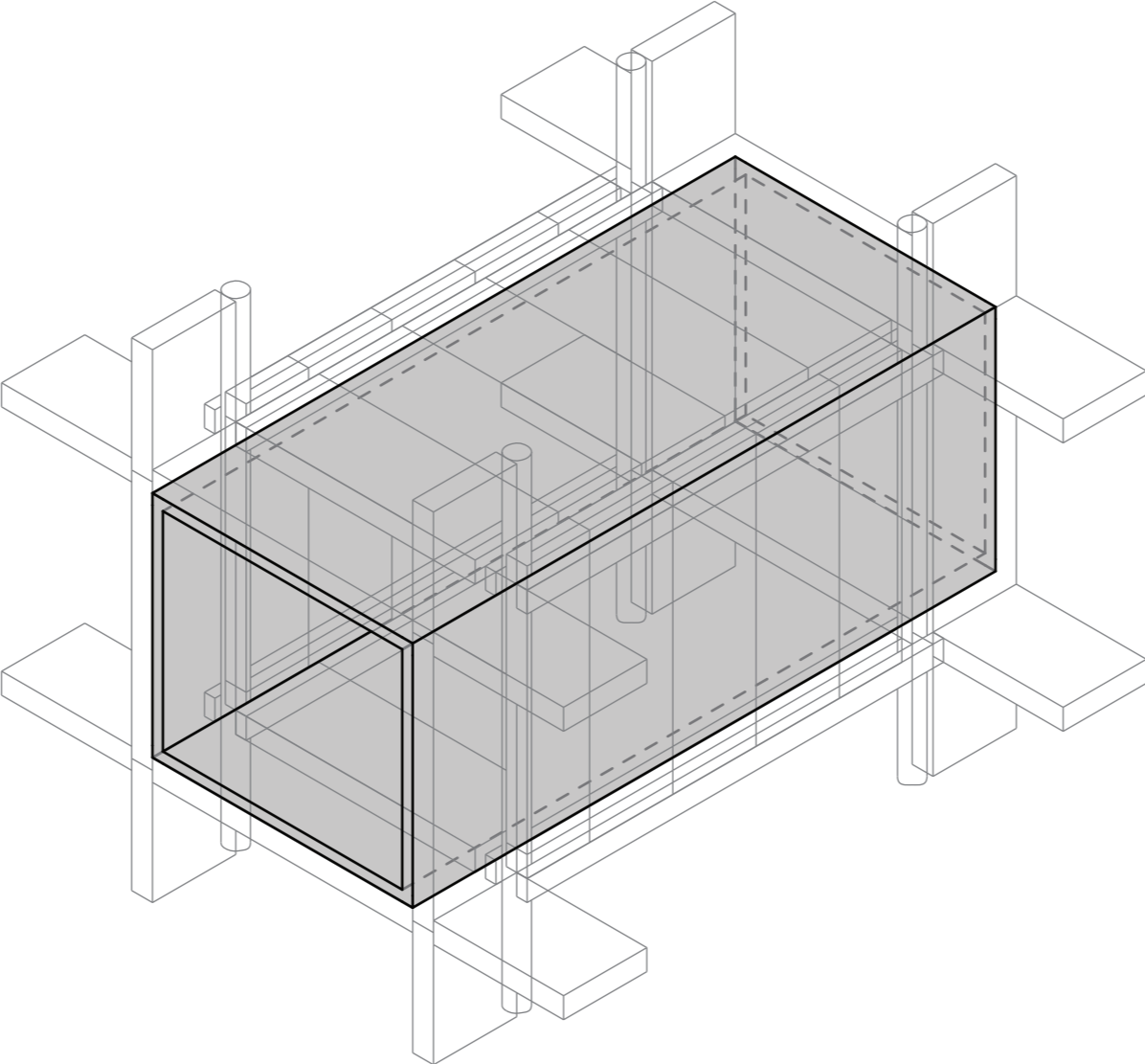

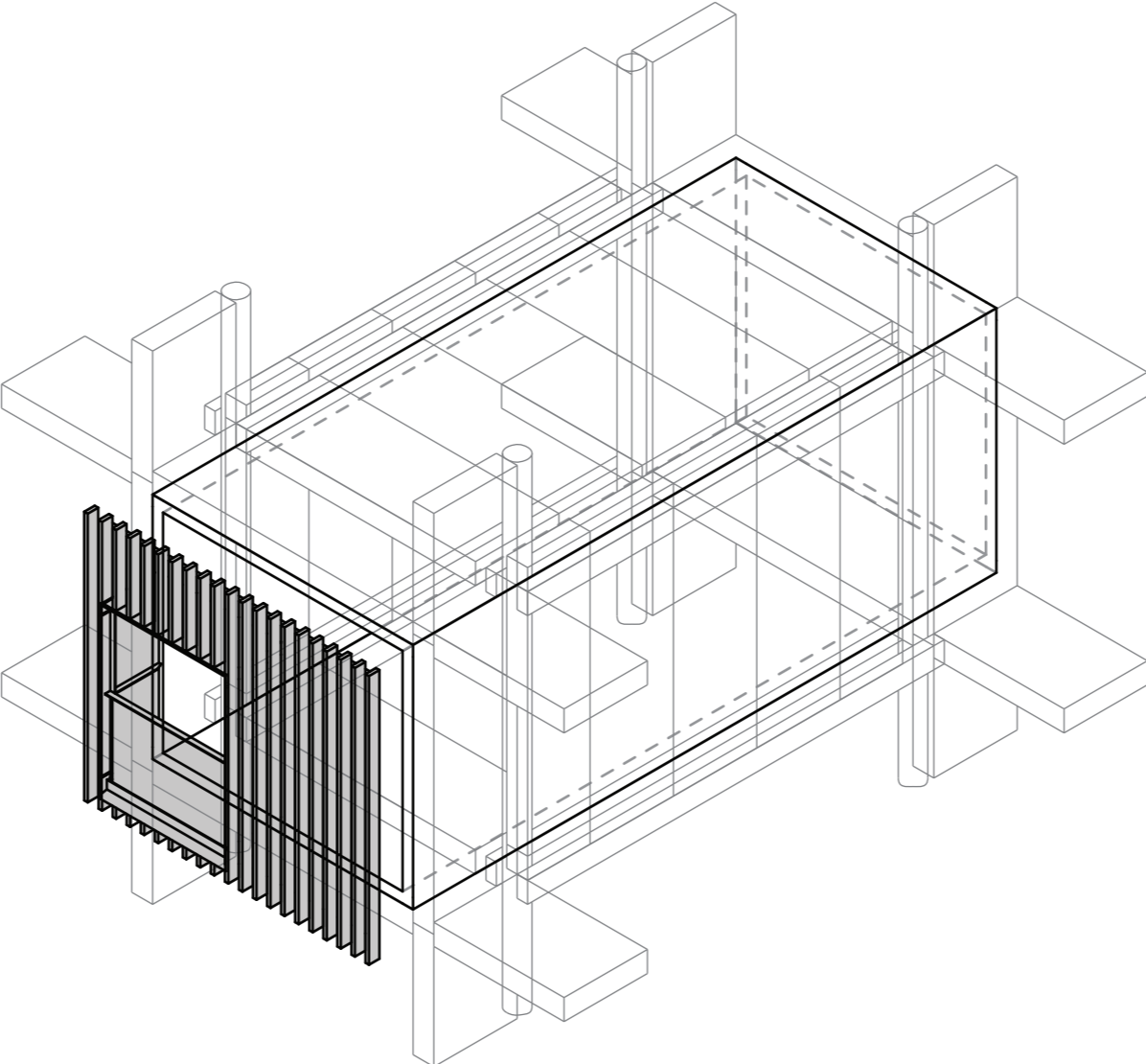

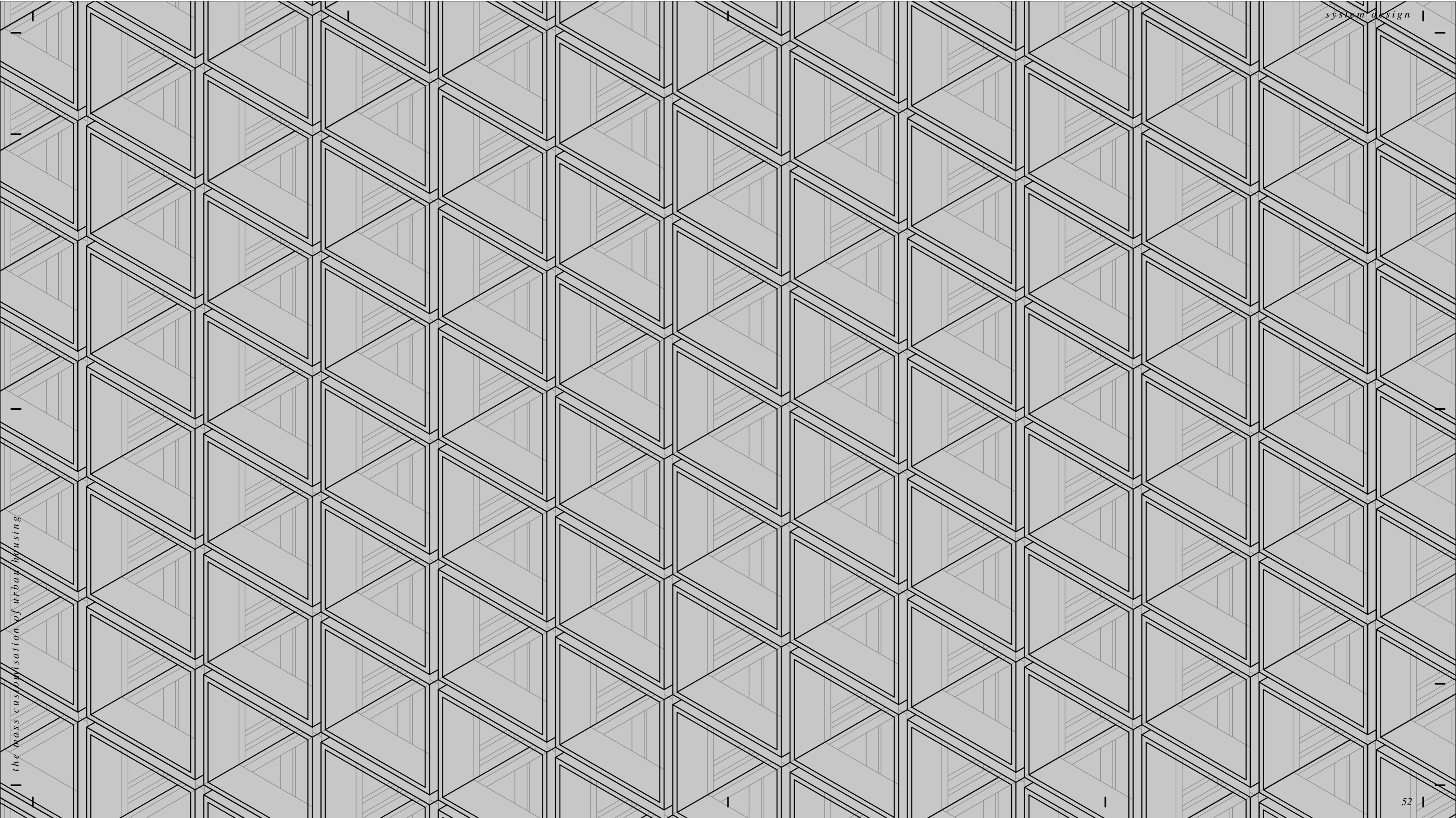

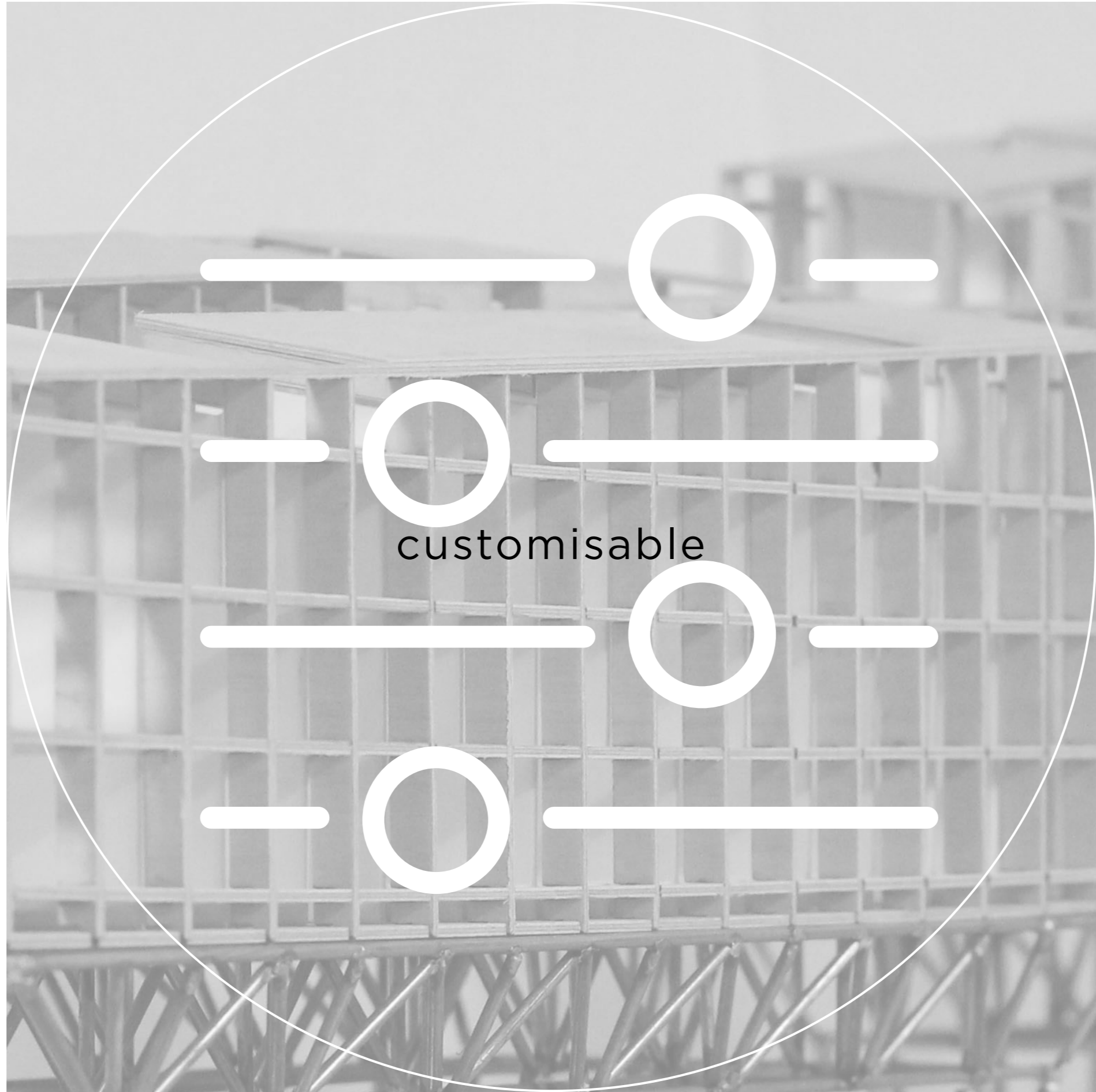

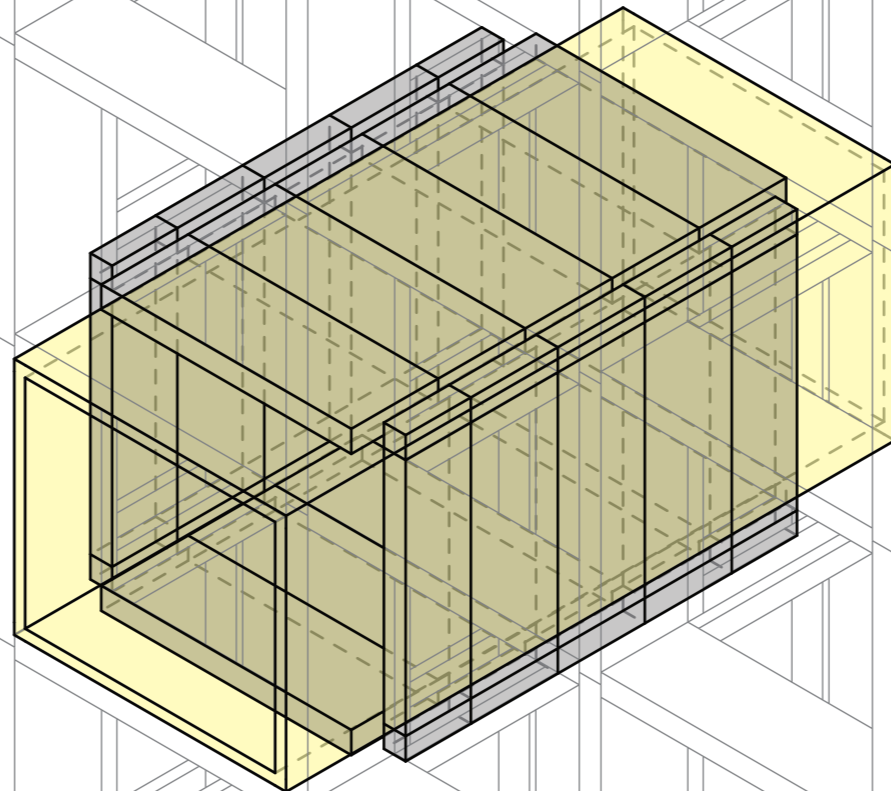

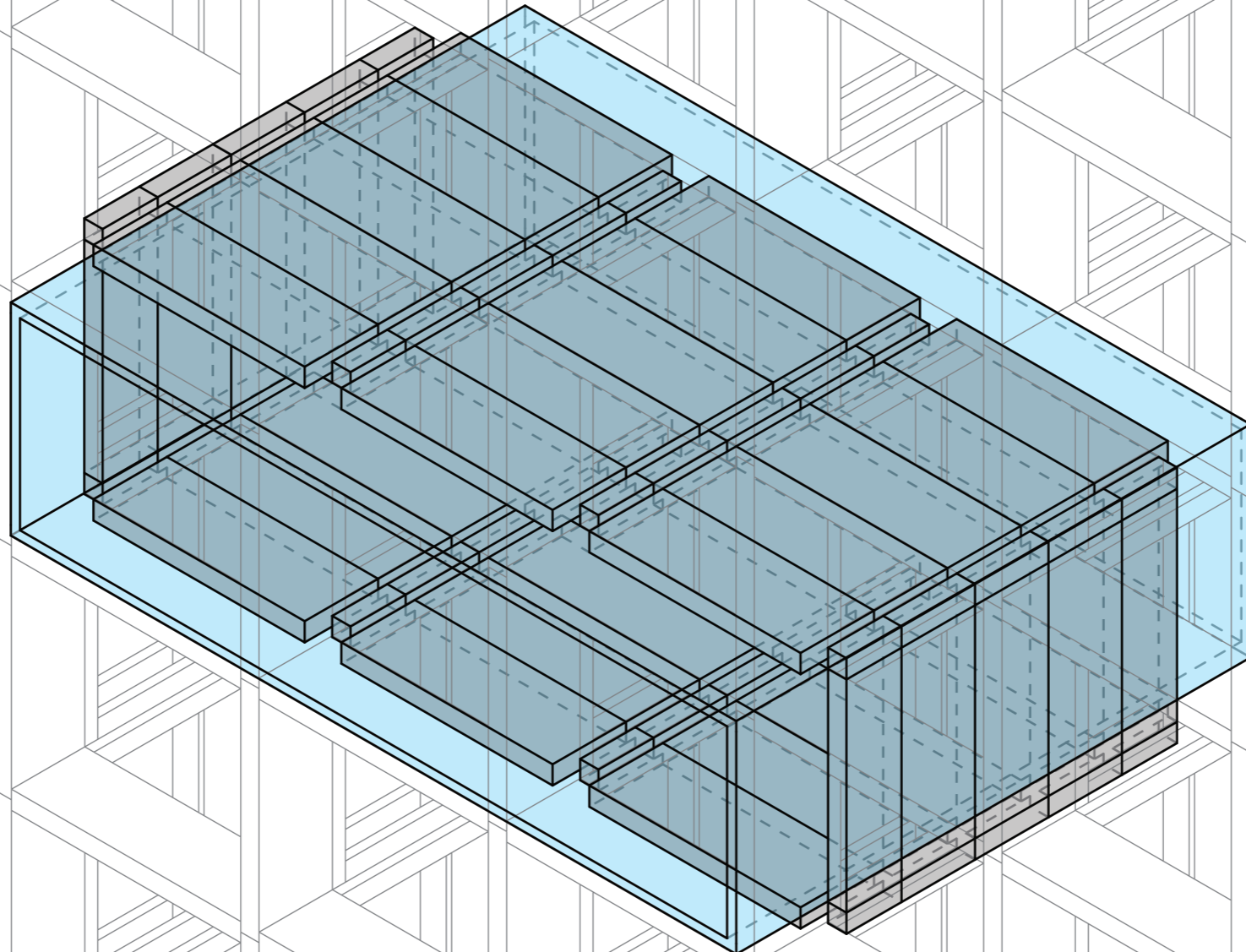

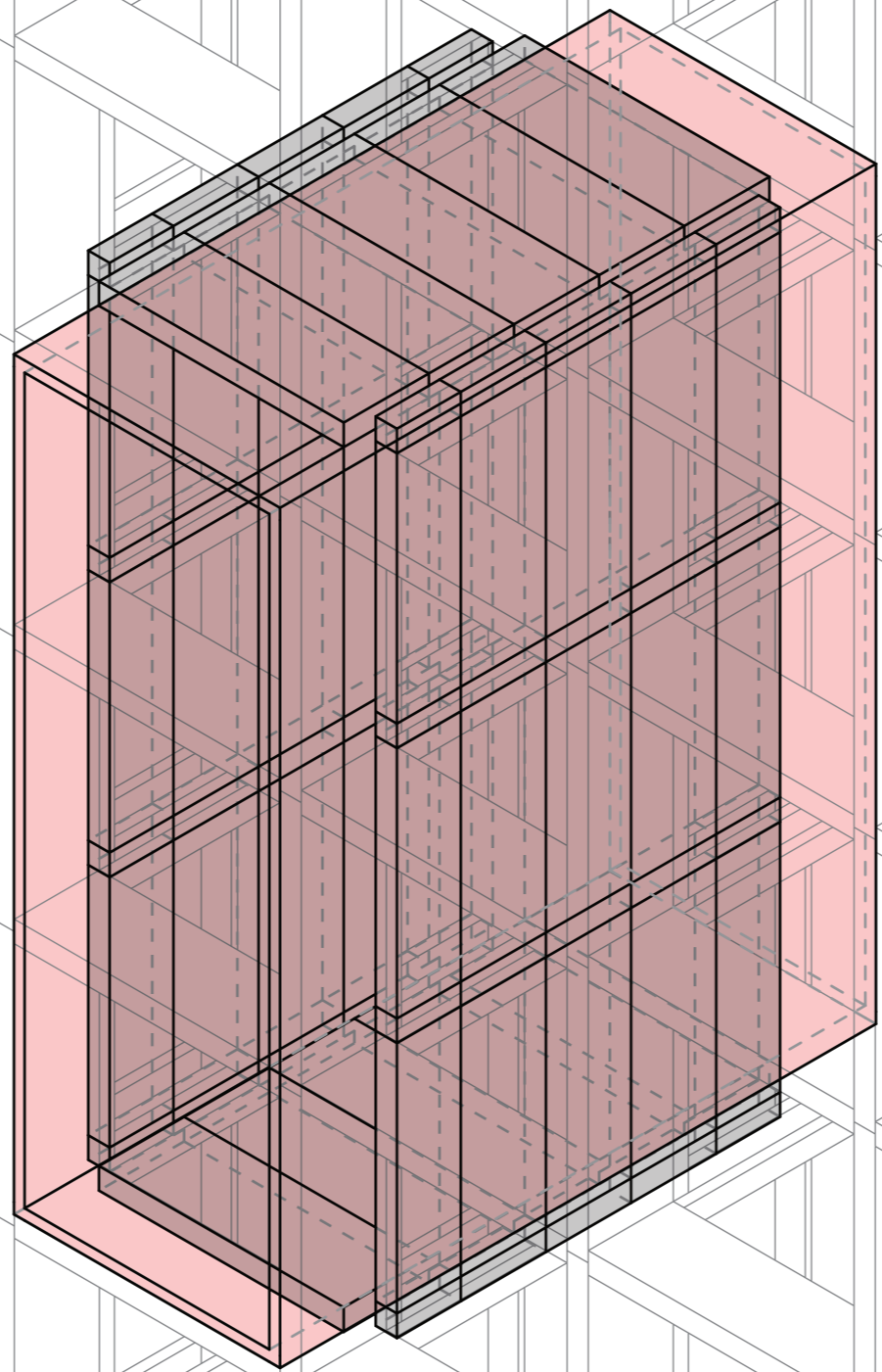

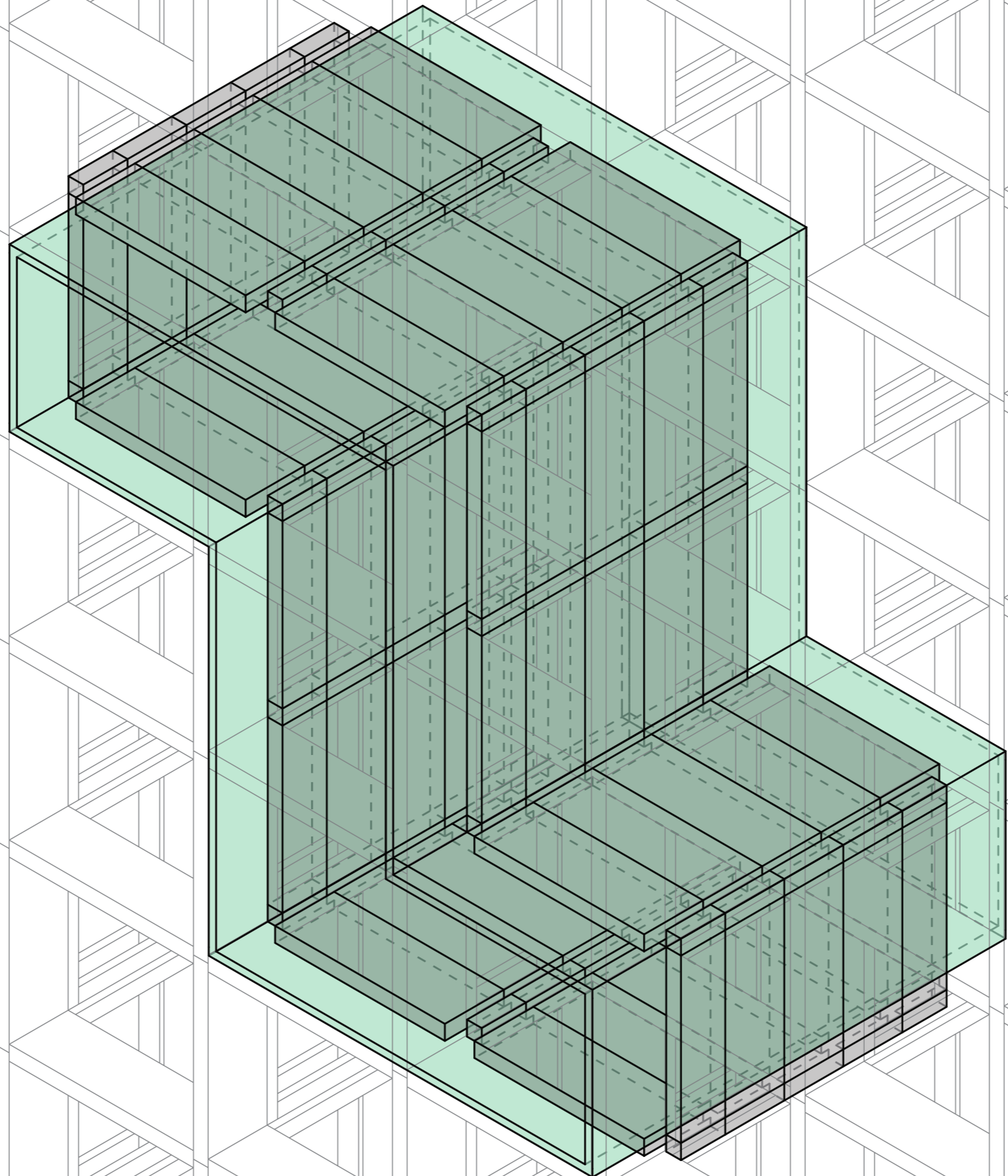

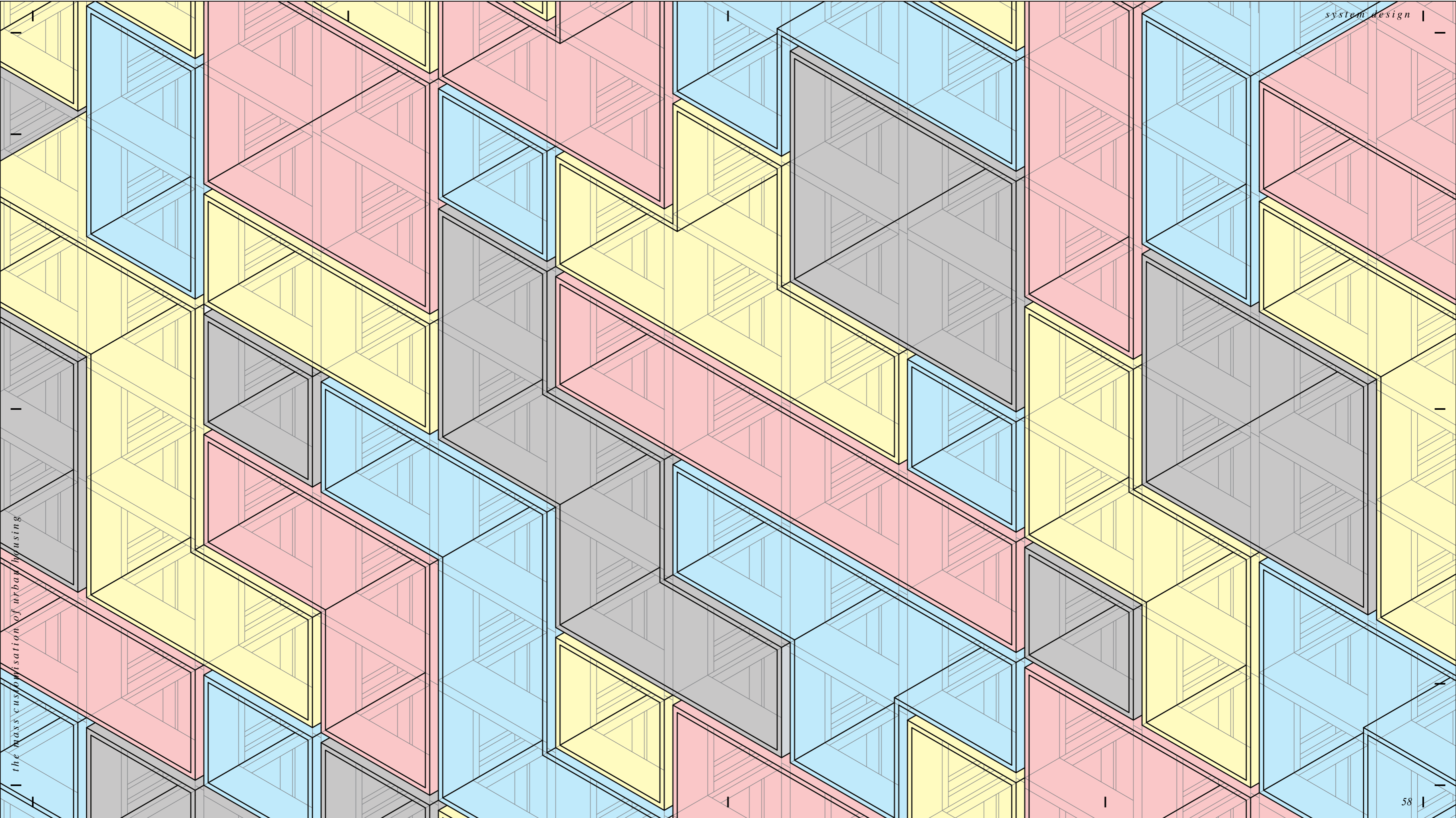

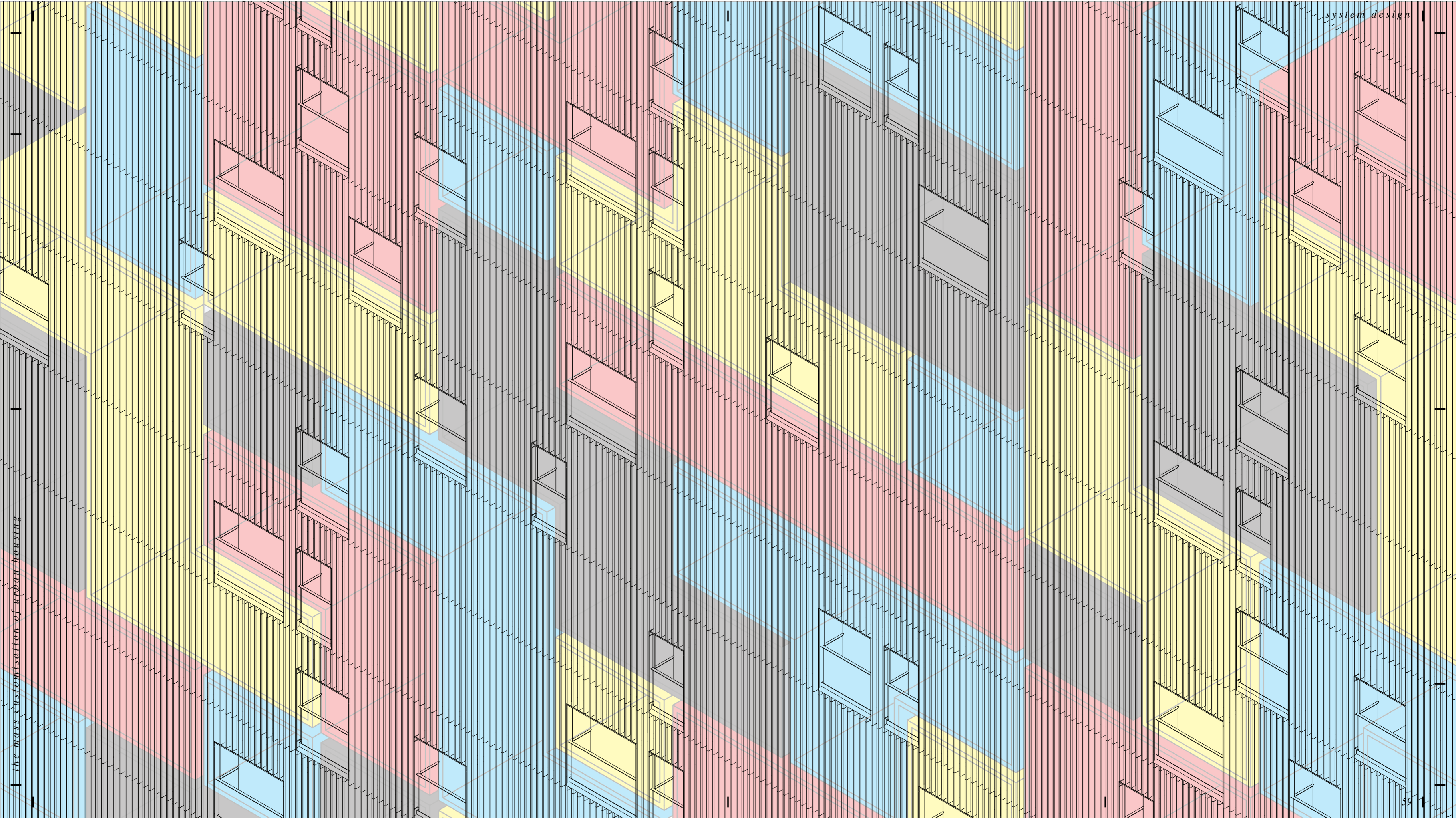

the mass customization of urban housing

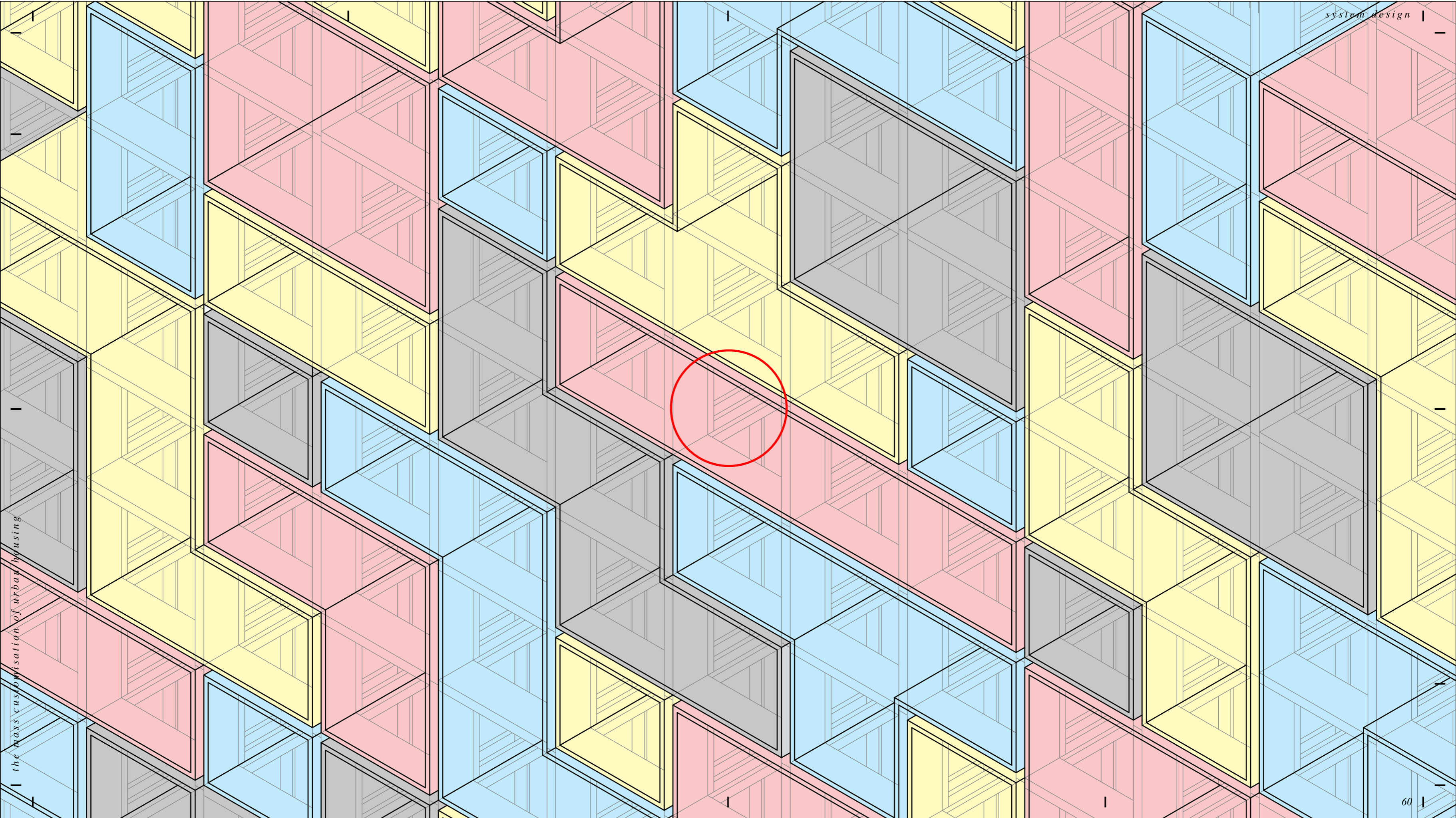

| the mass customisation of urban housing

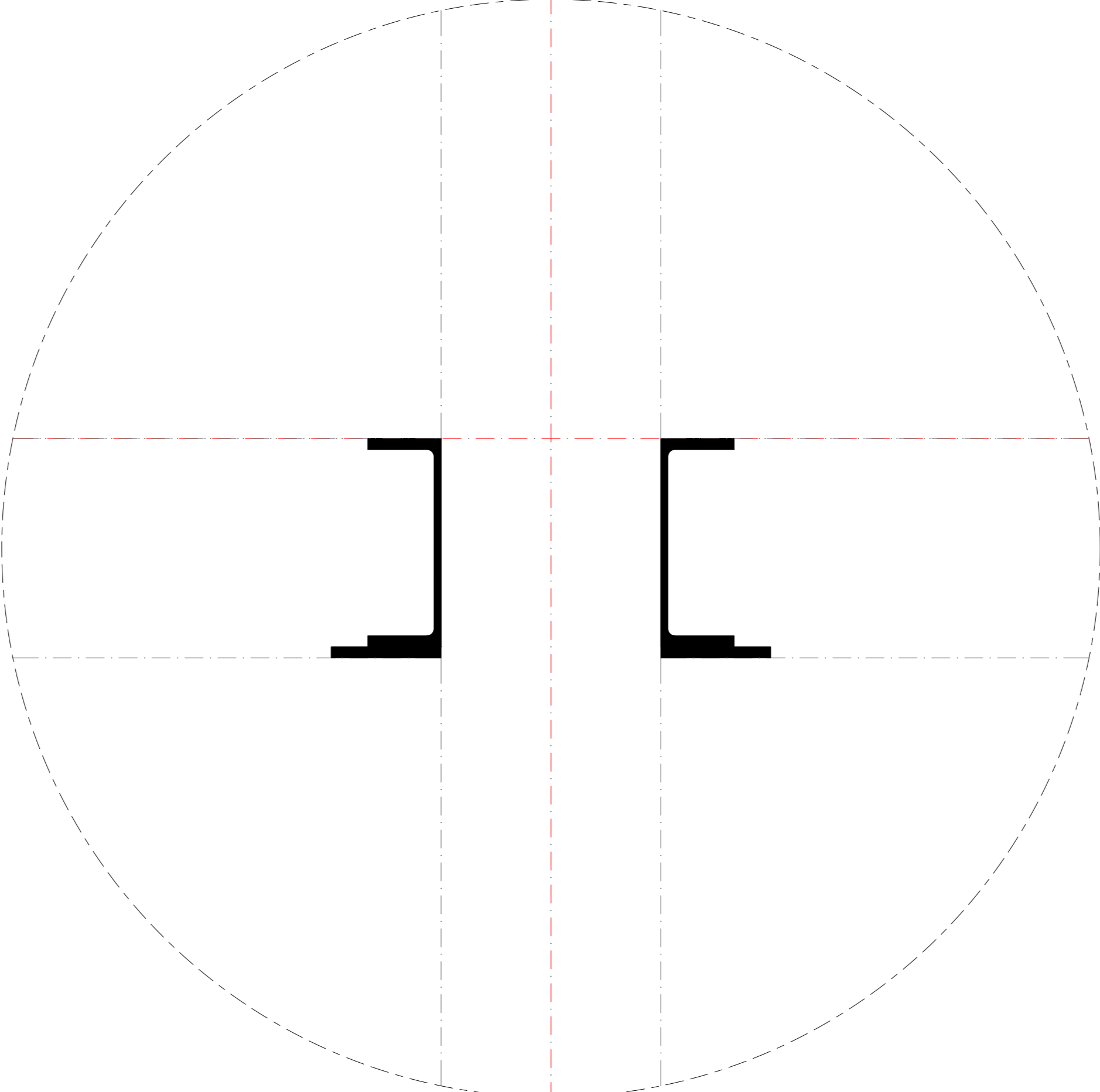

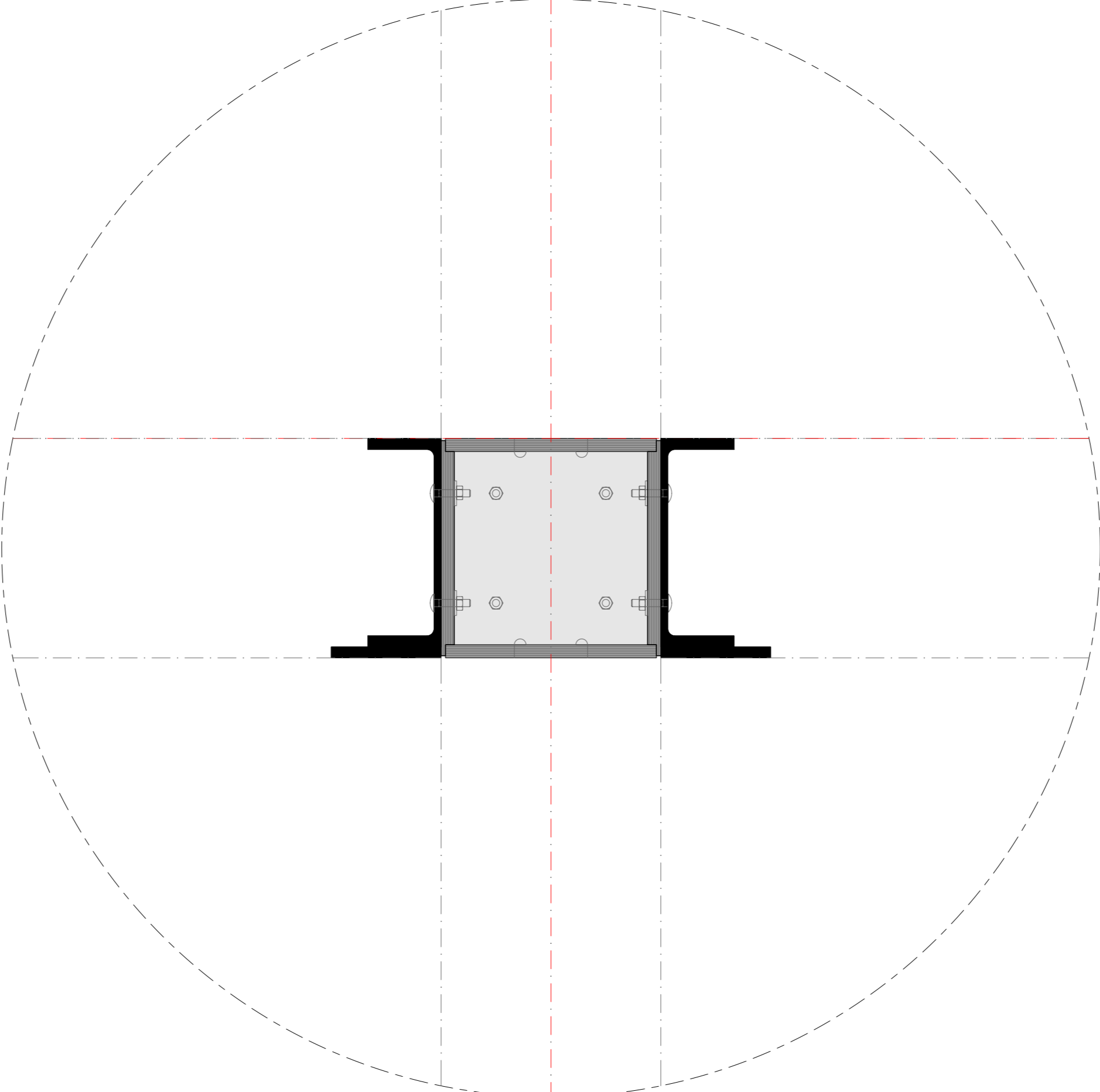

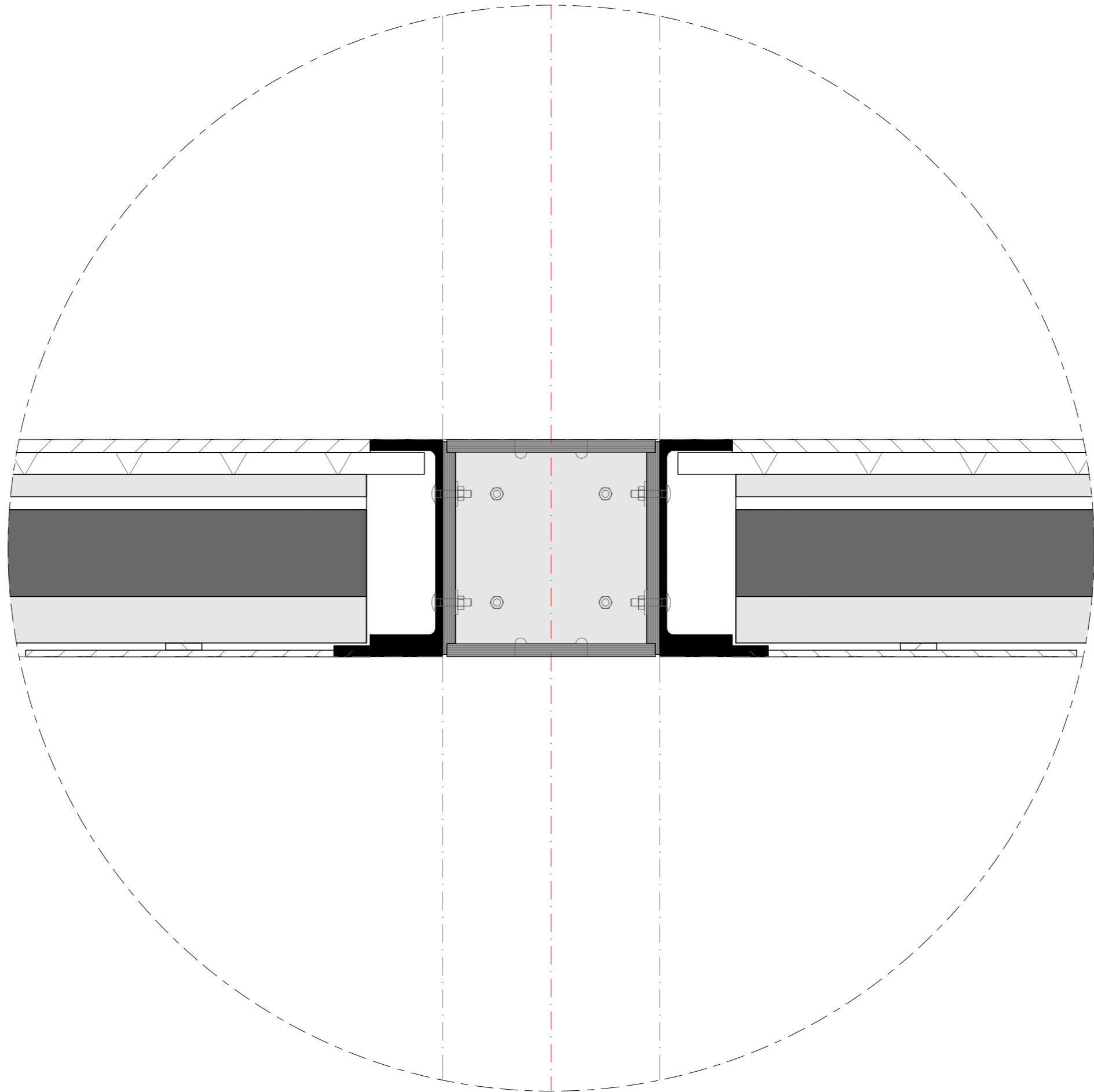

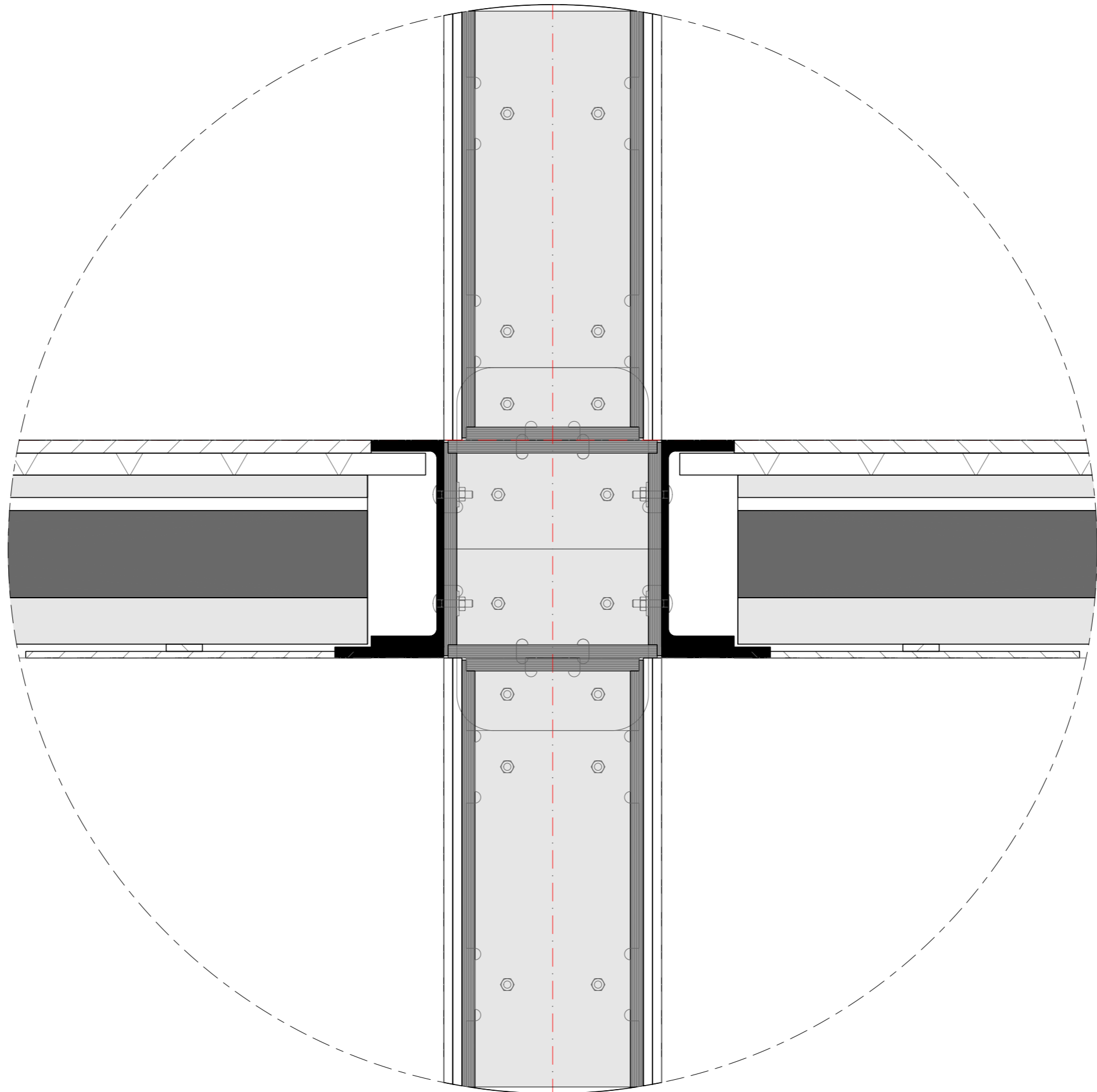

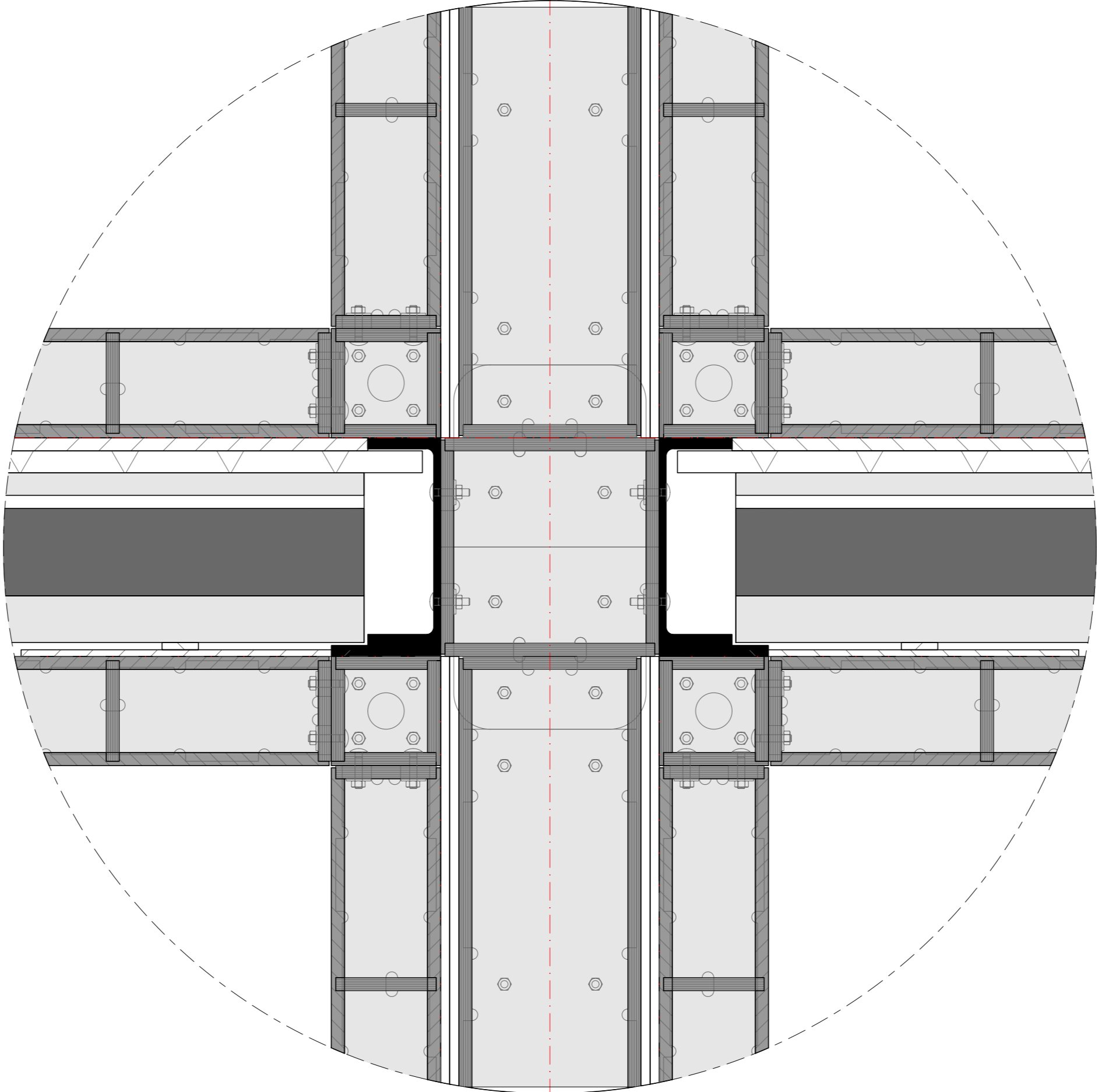

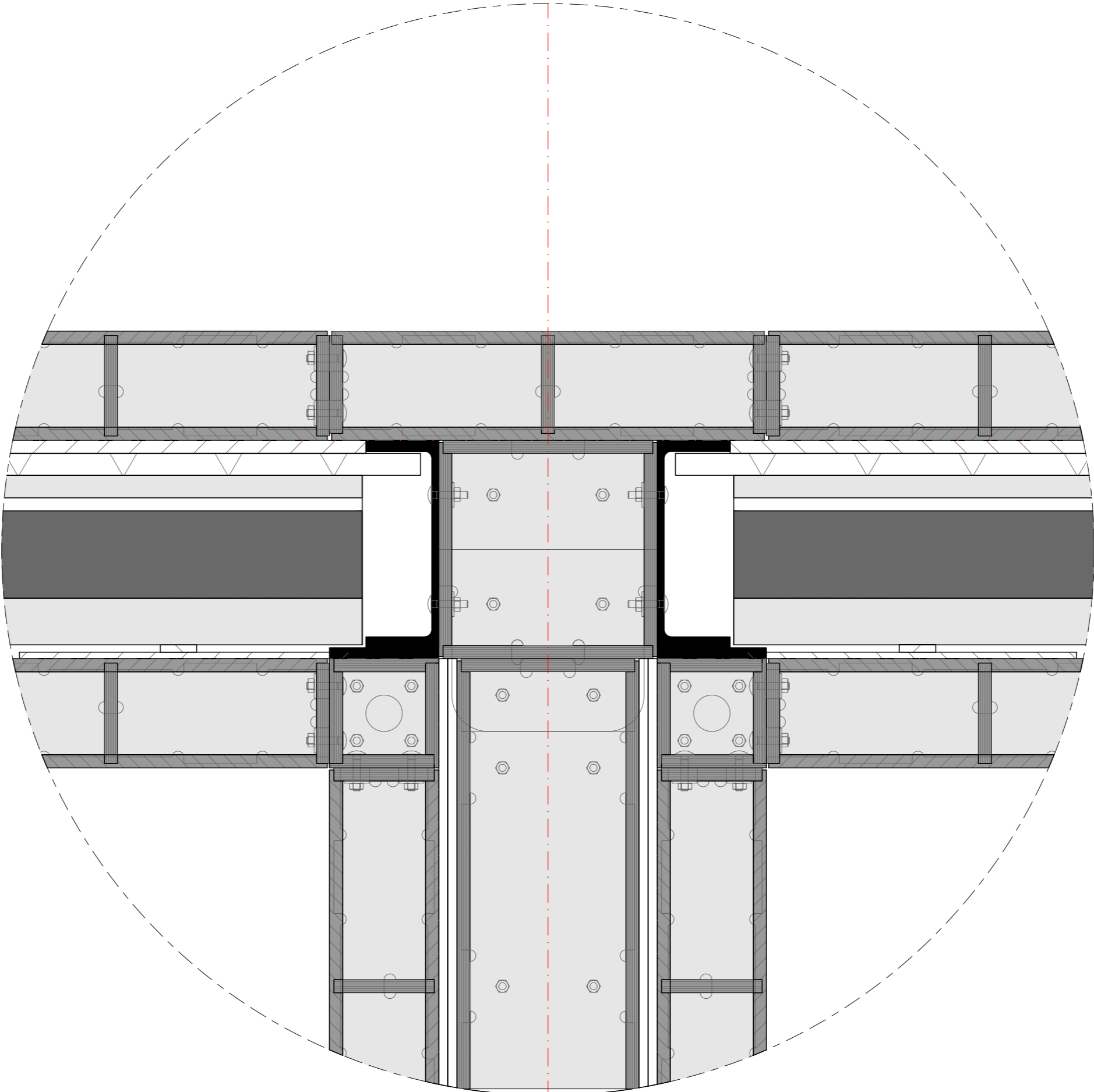

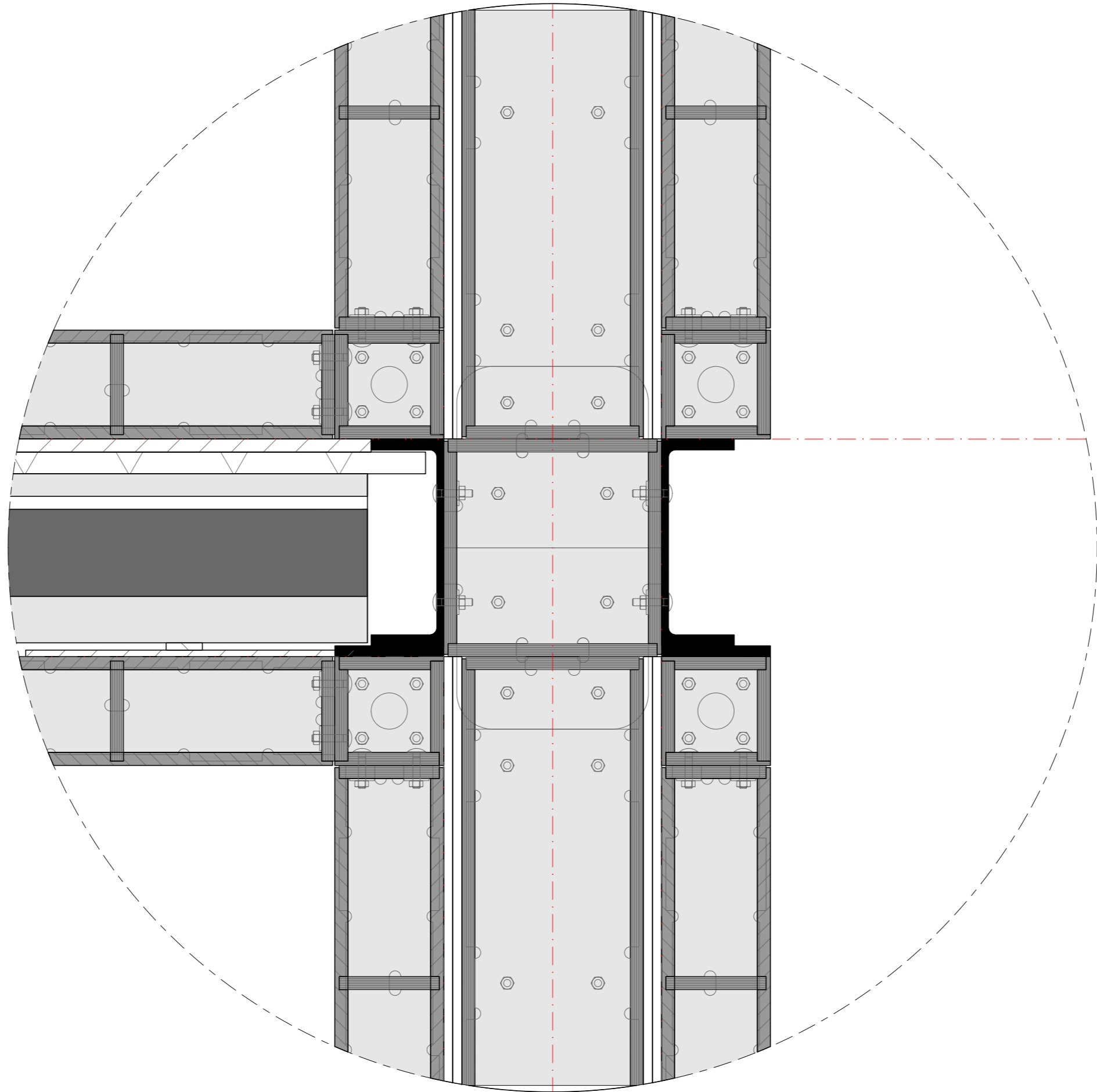

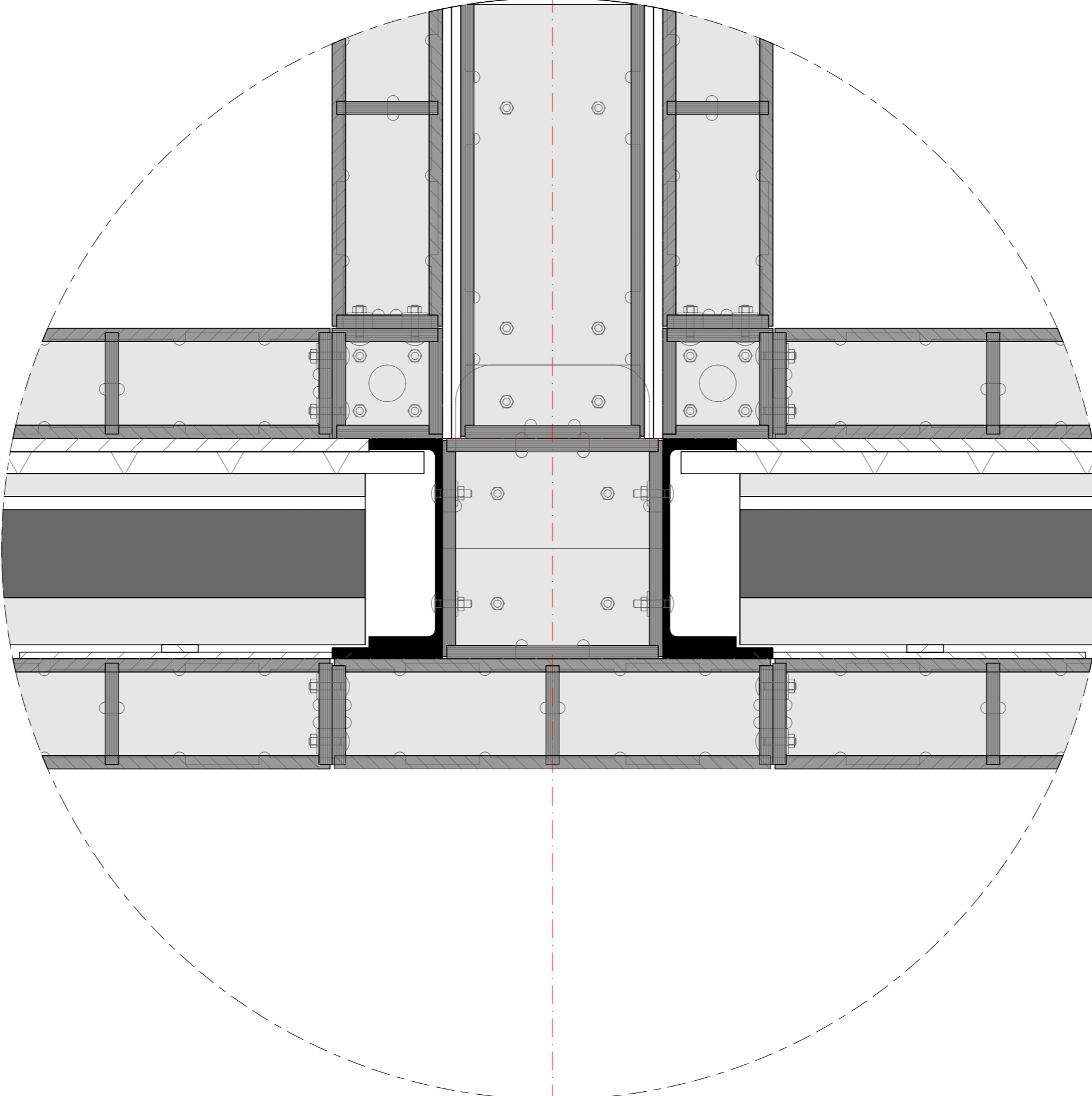

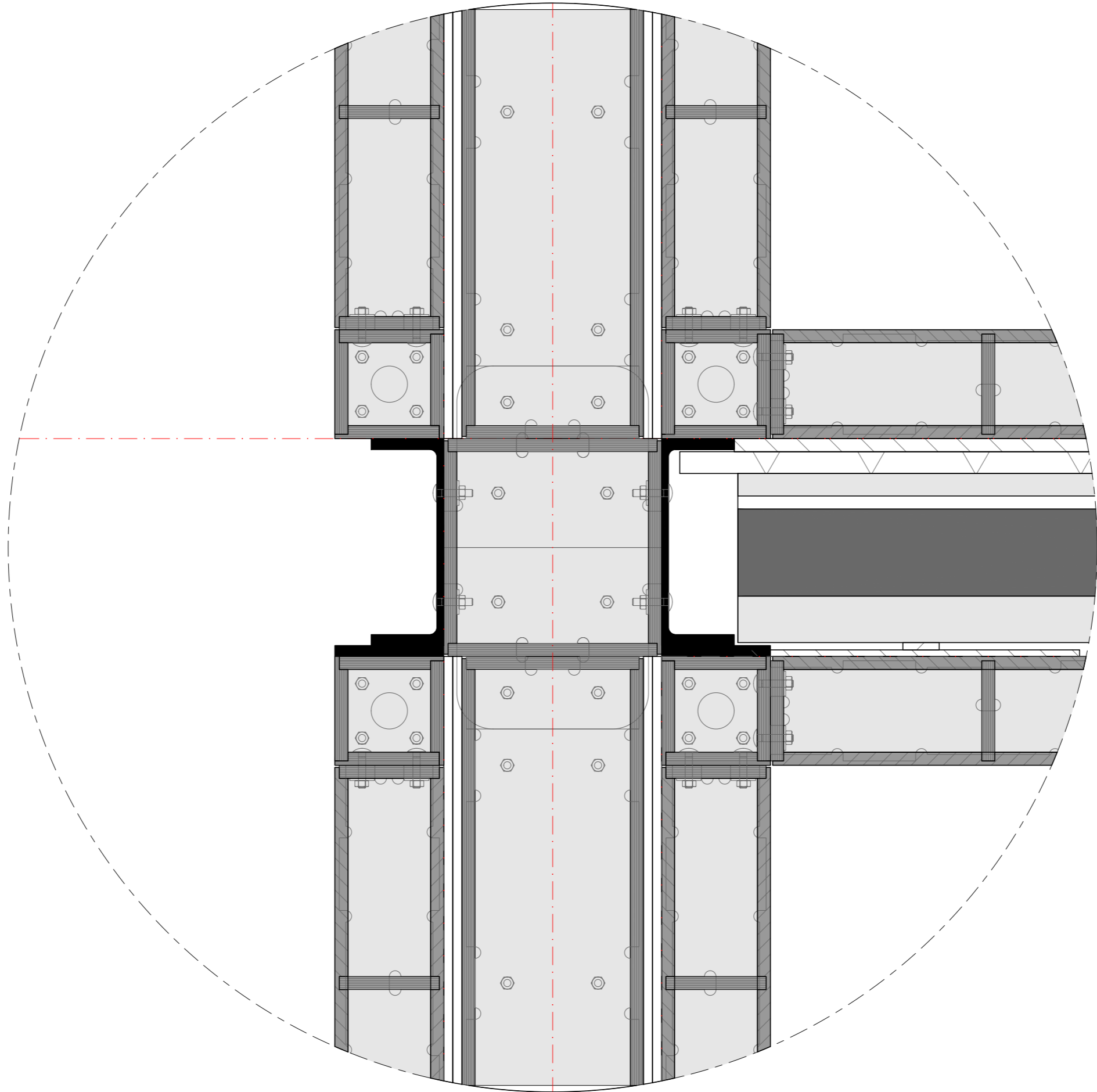

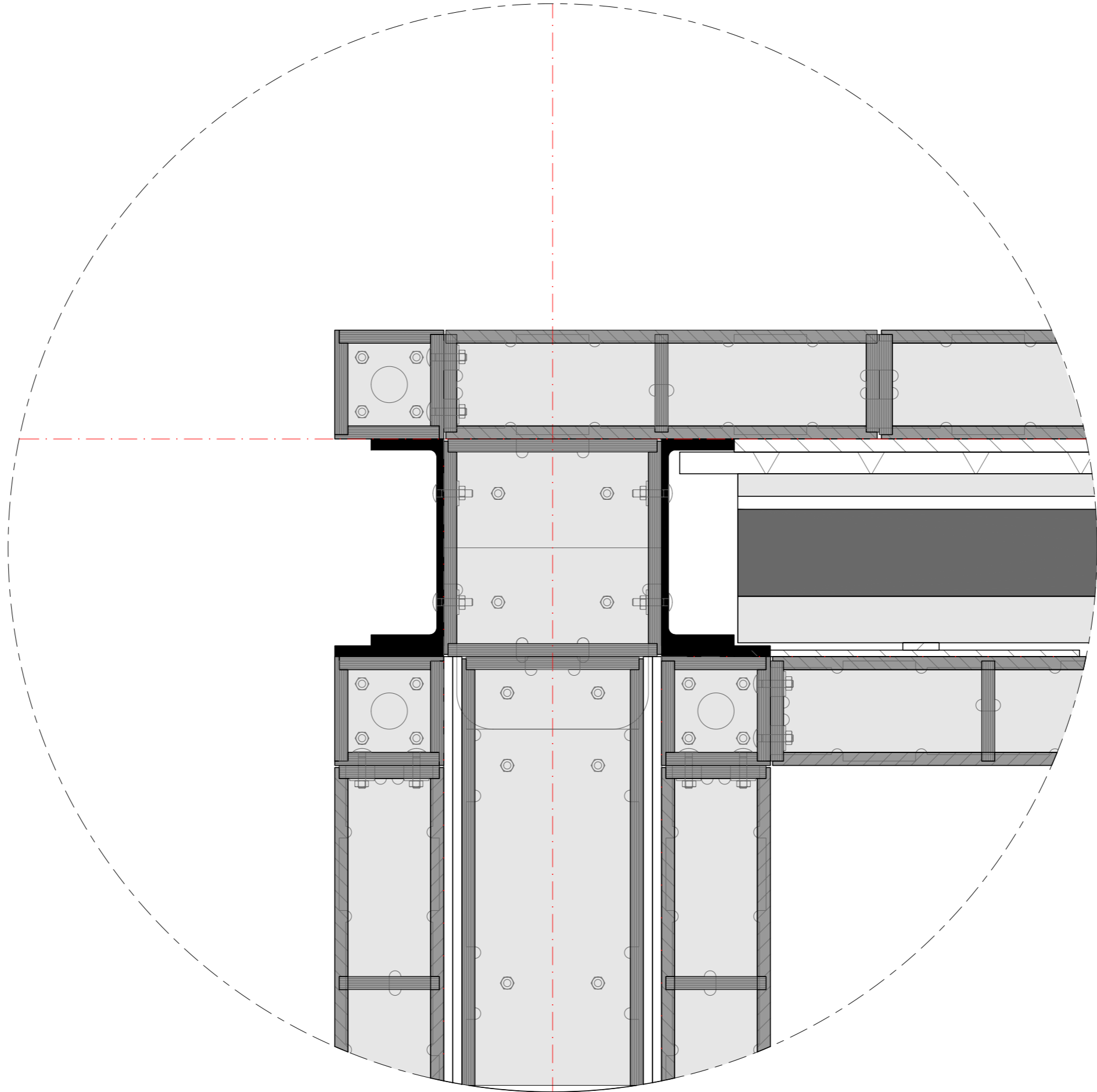

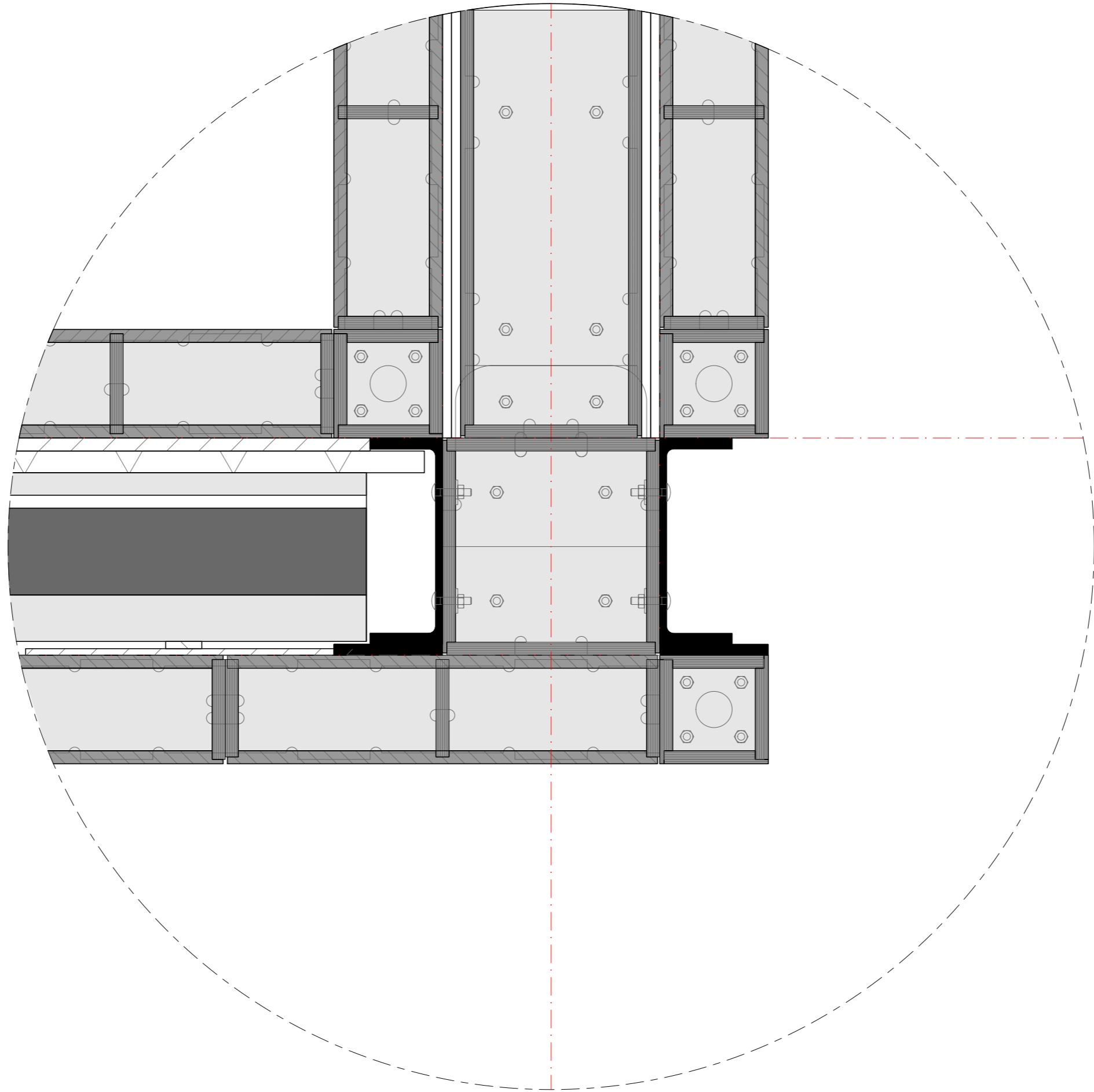

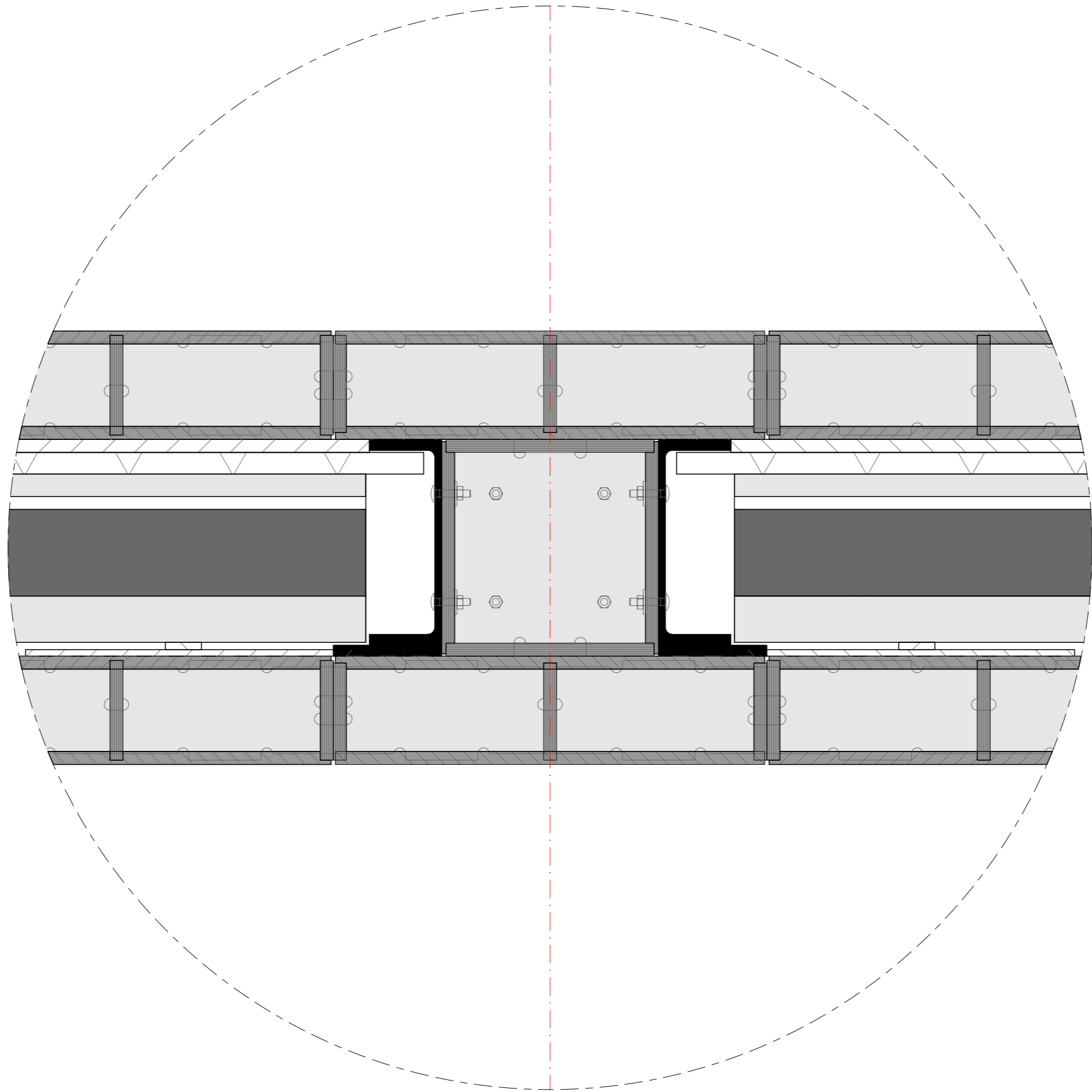

Infill

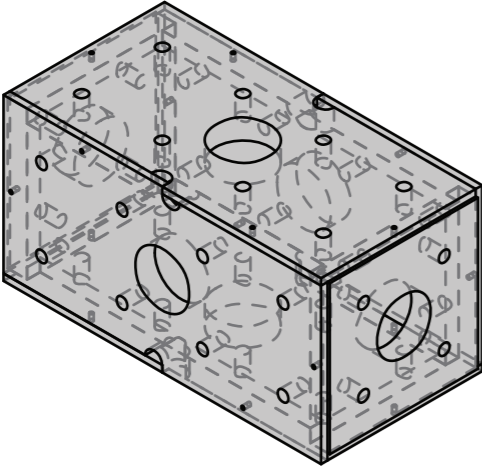

Line

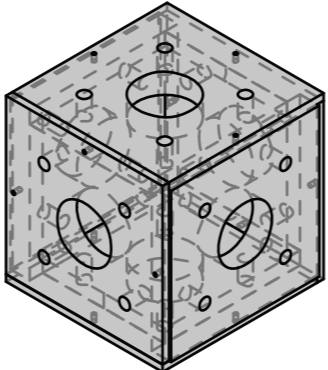

Point

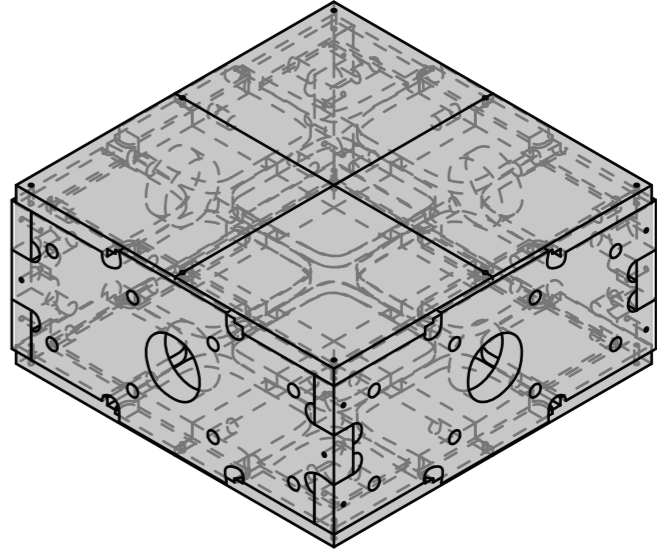

Plane

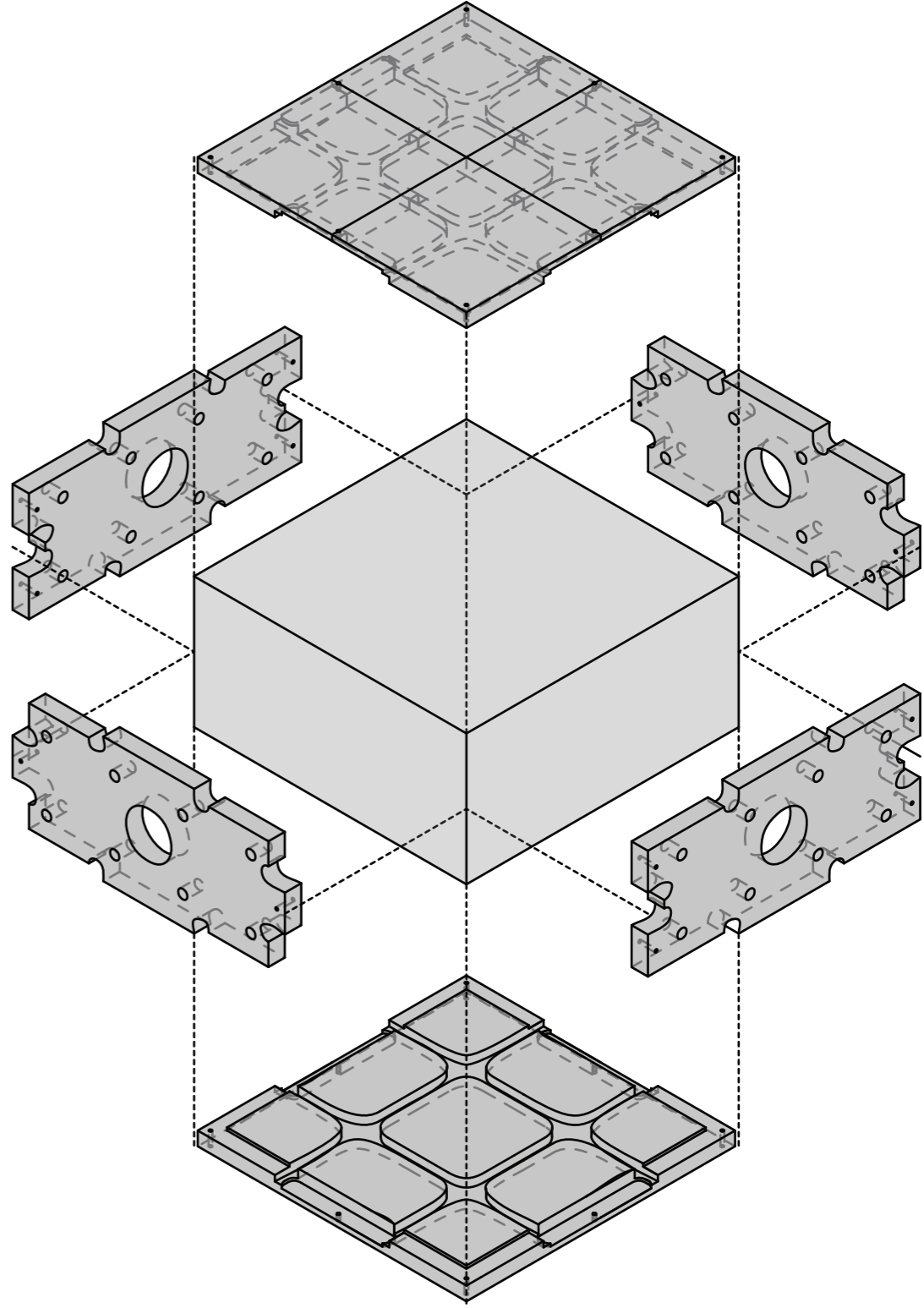
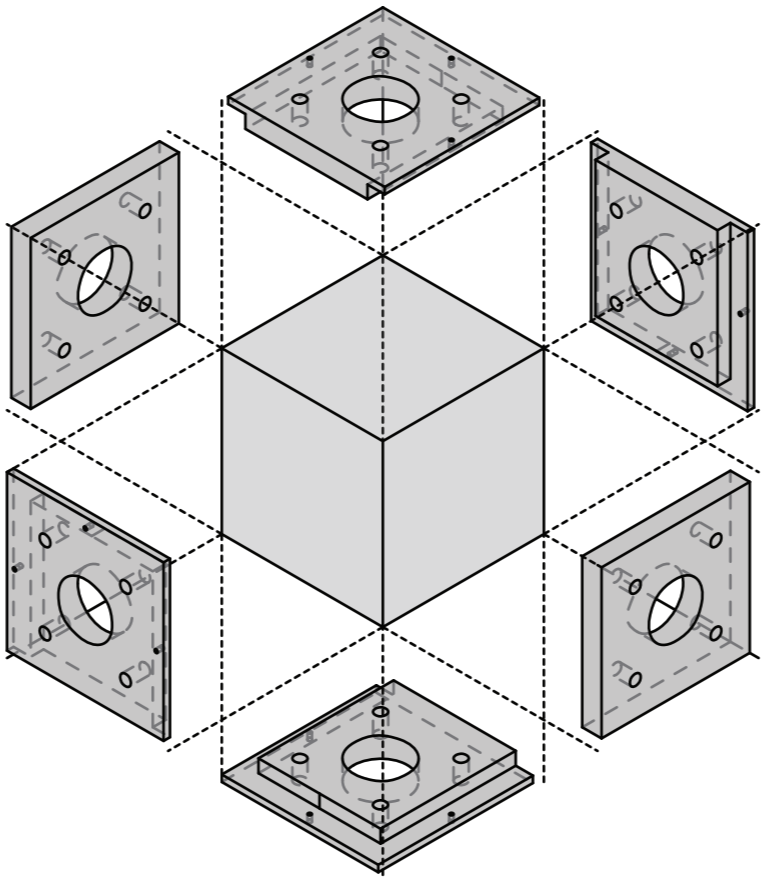
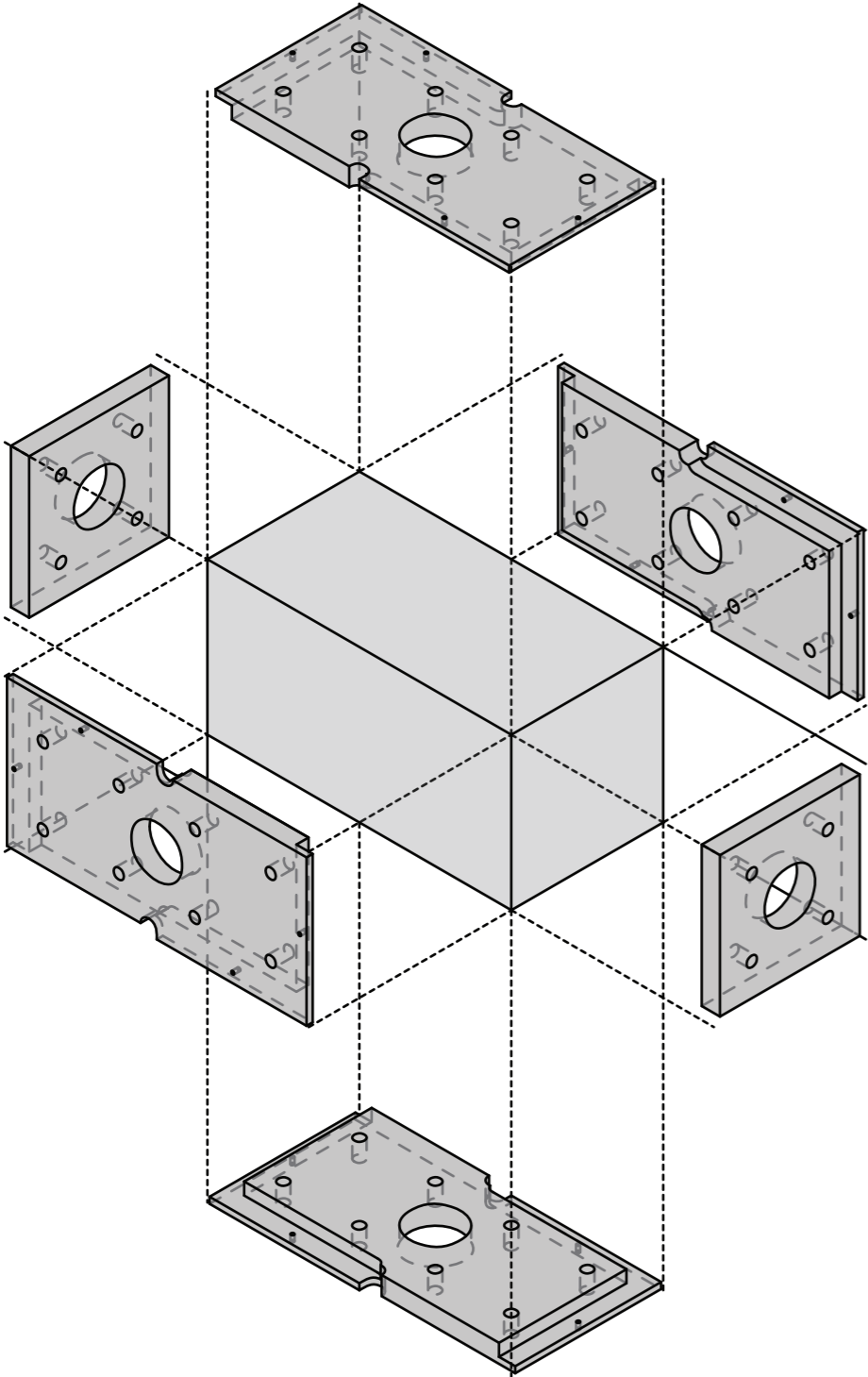

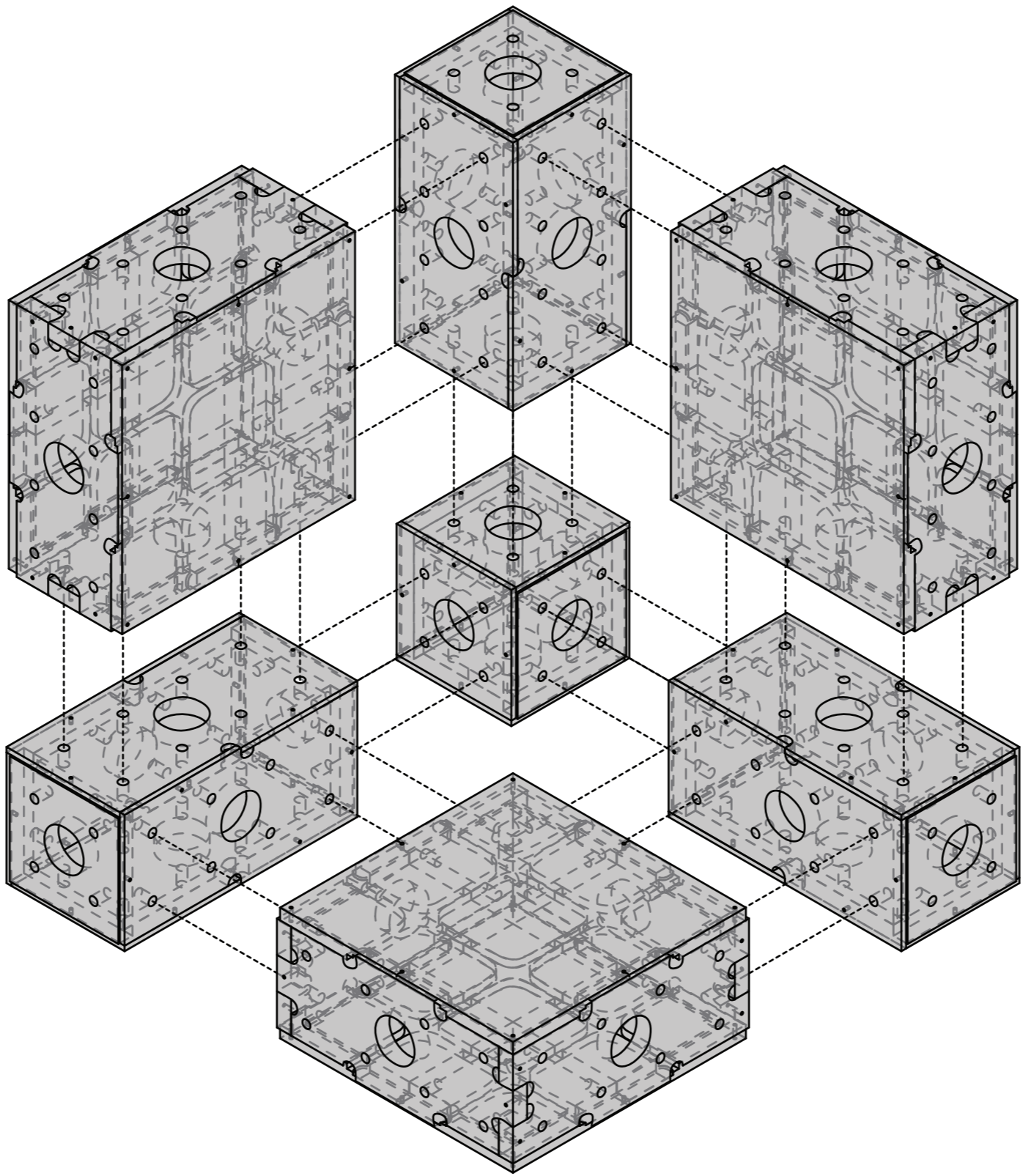

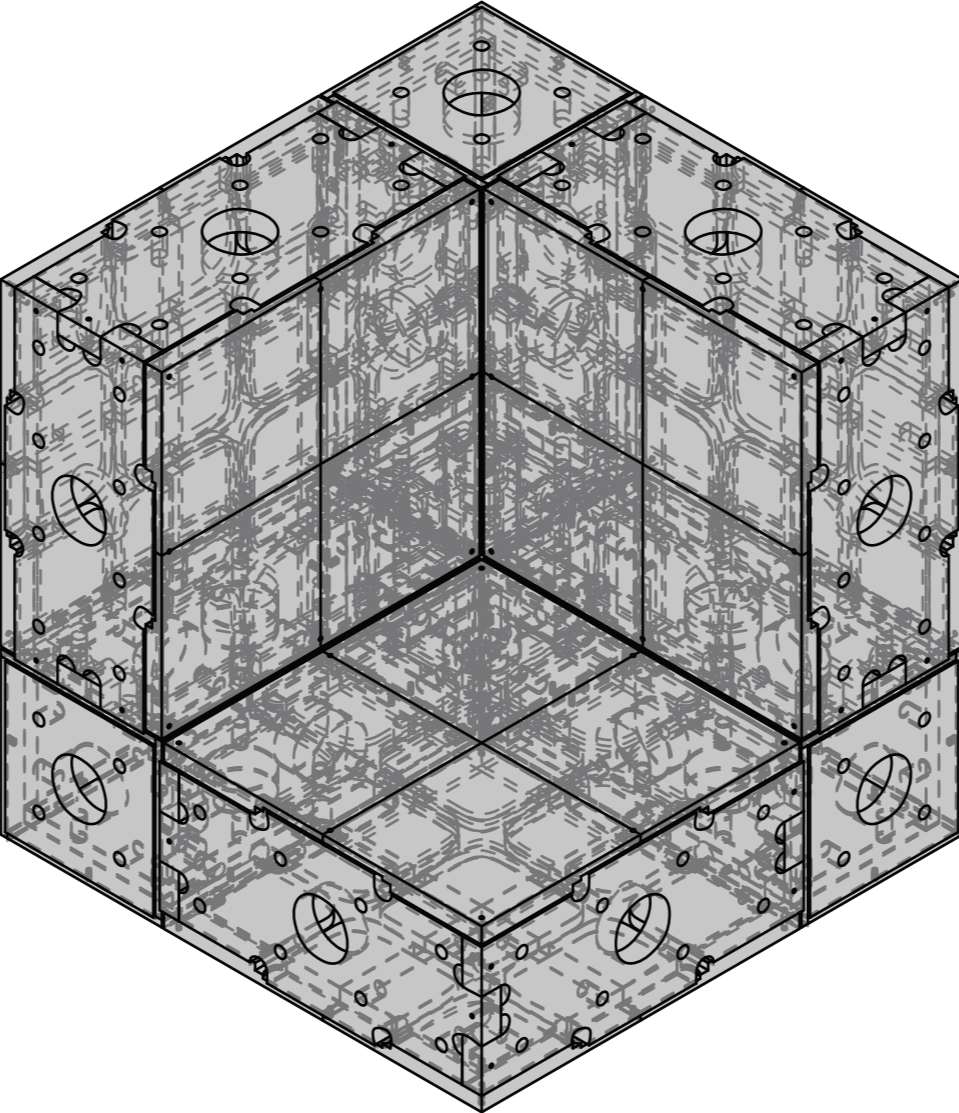

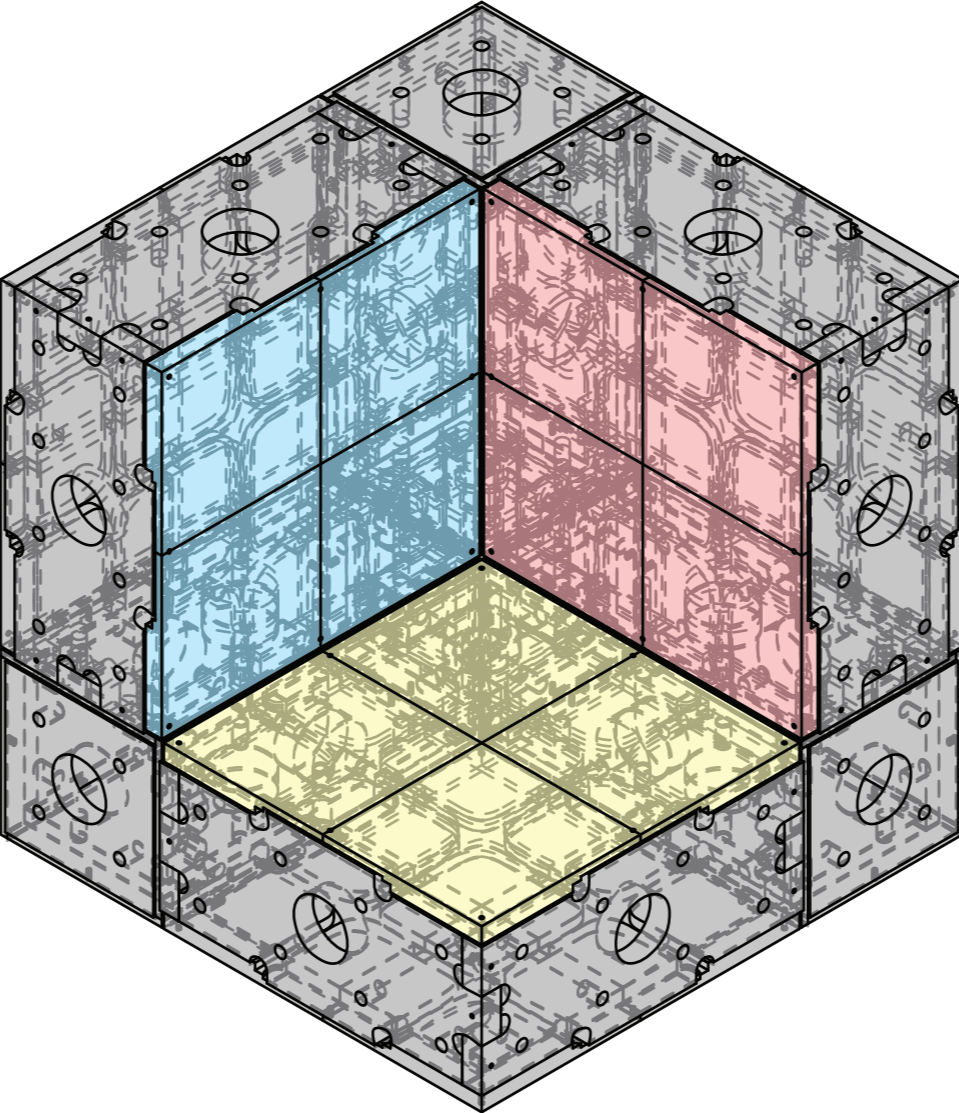

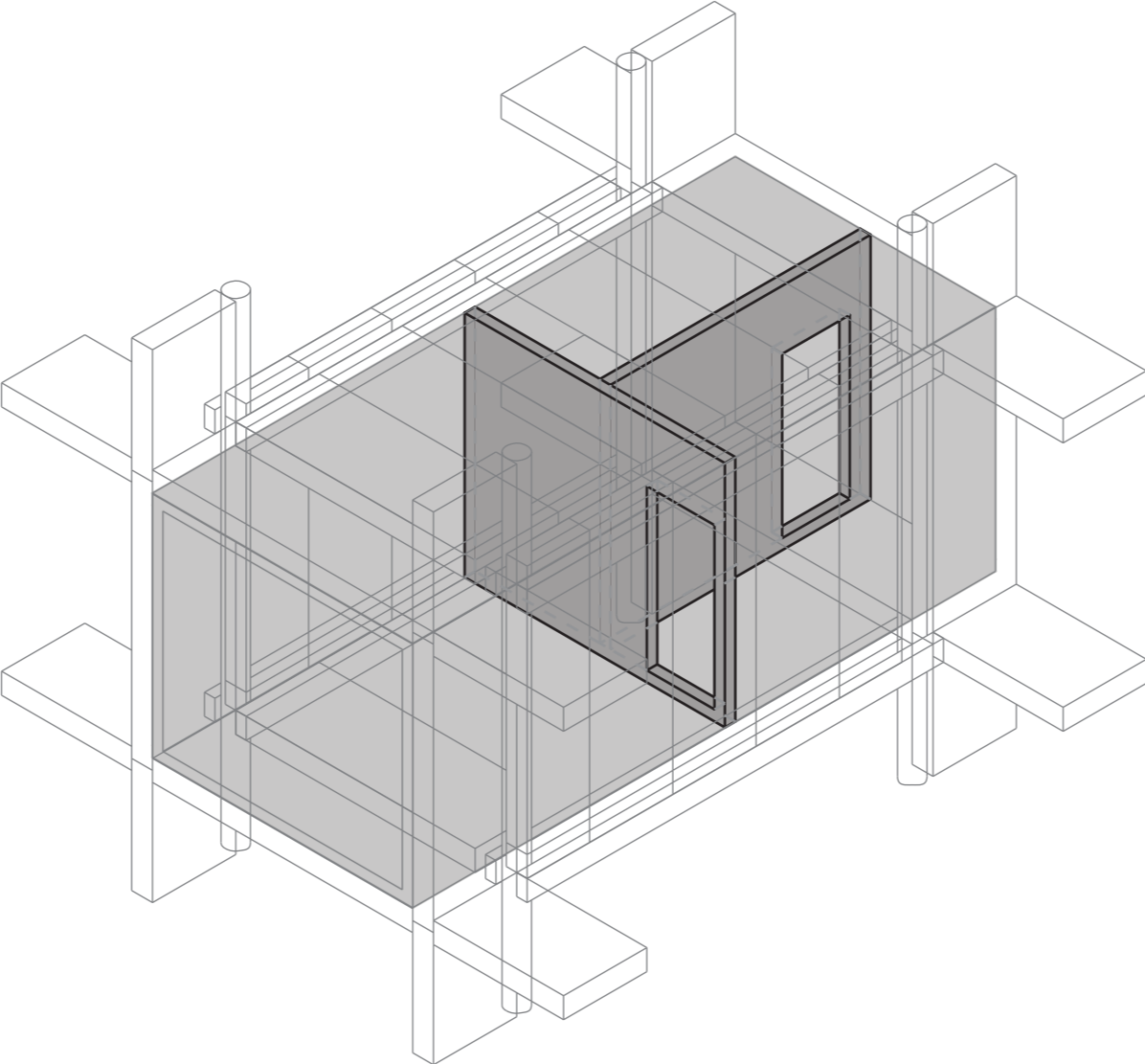

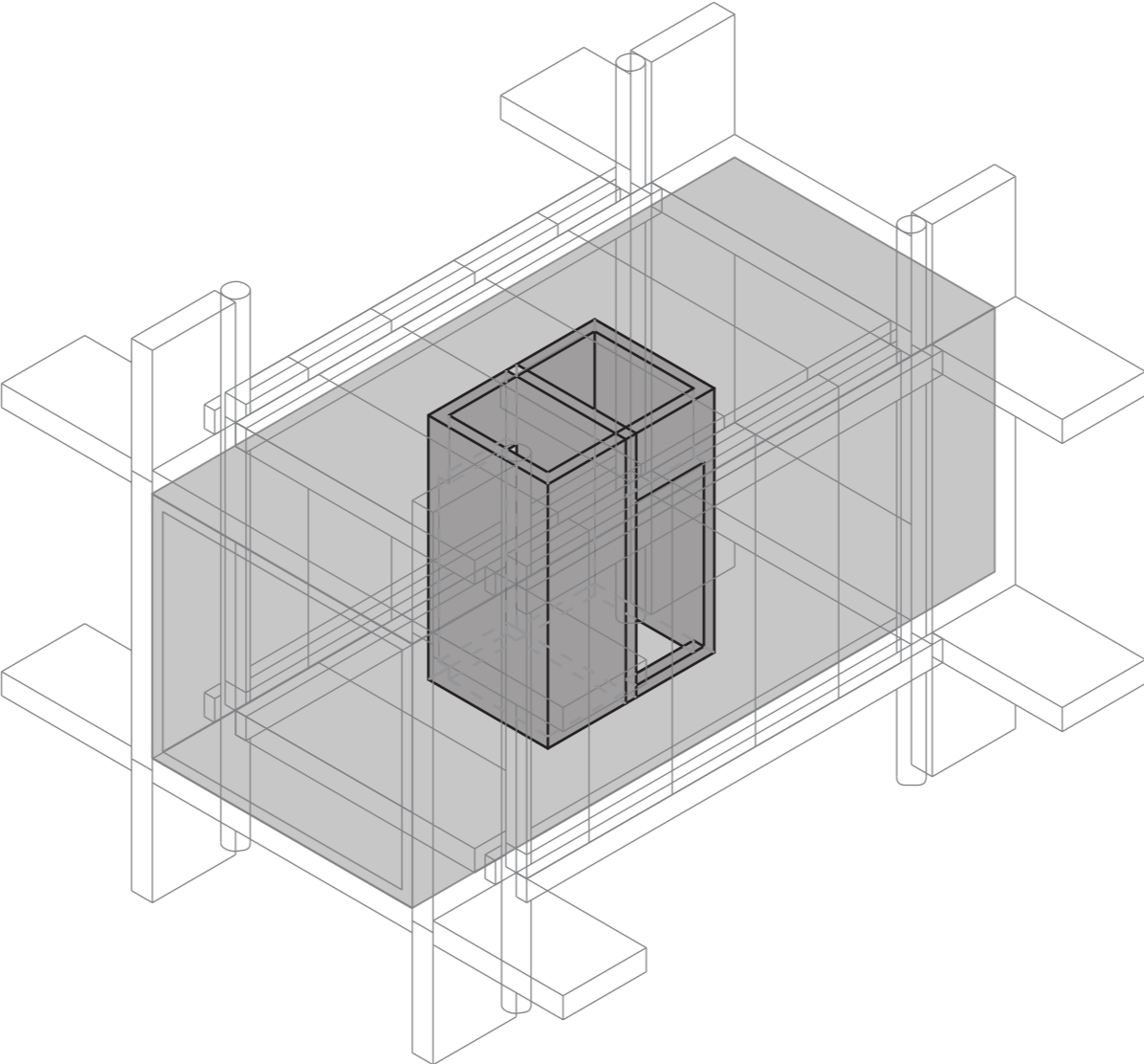

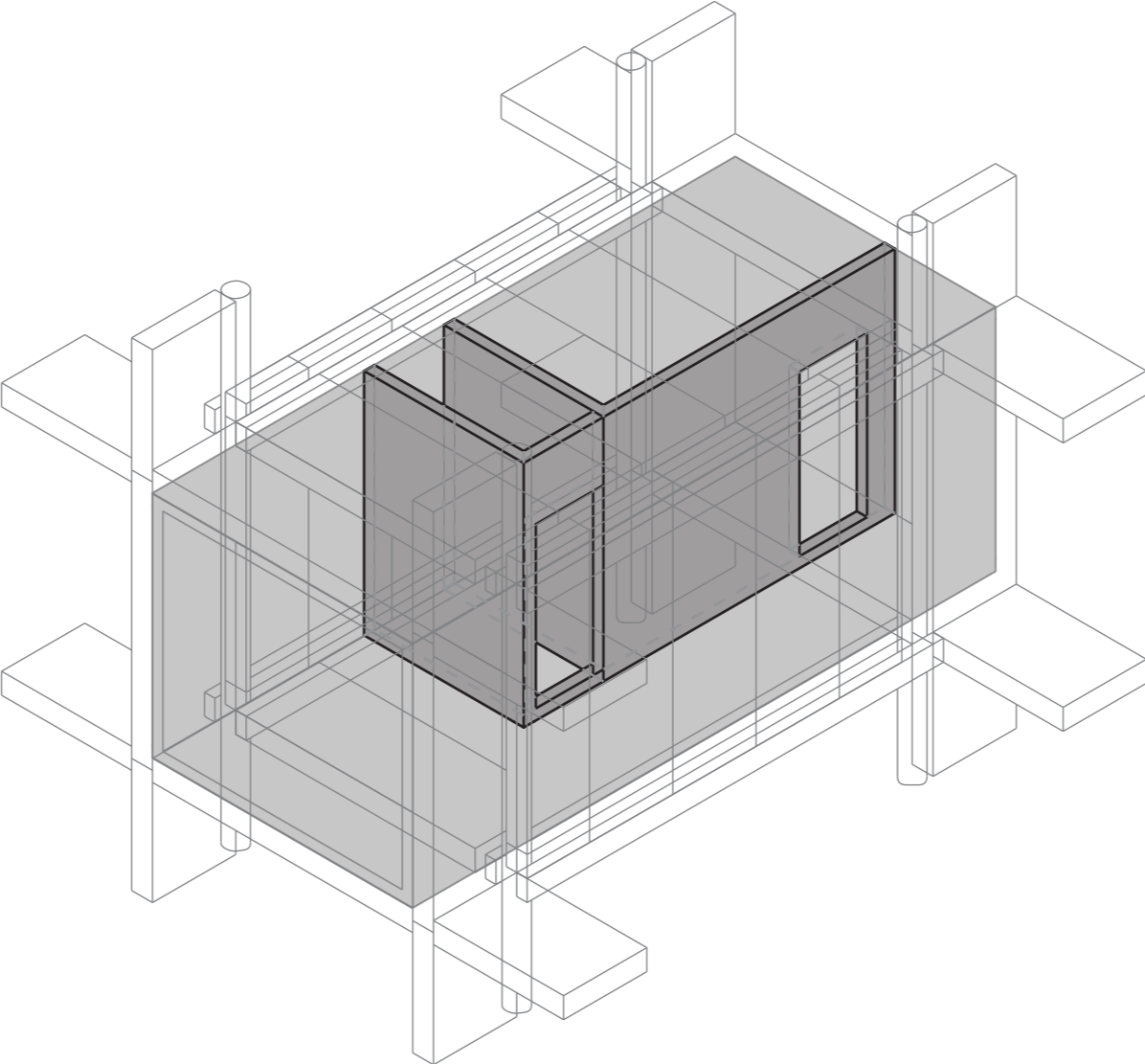

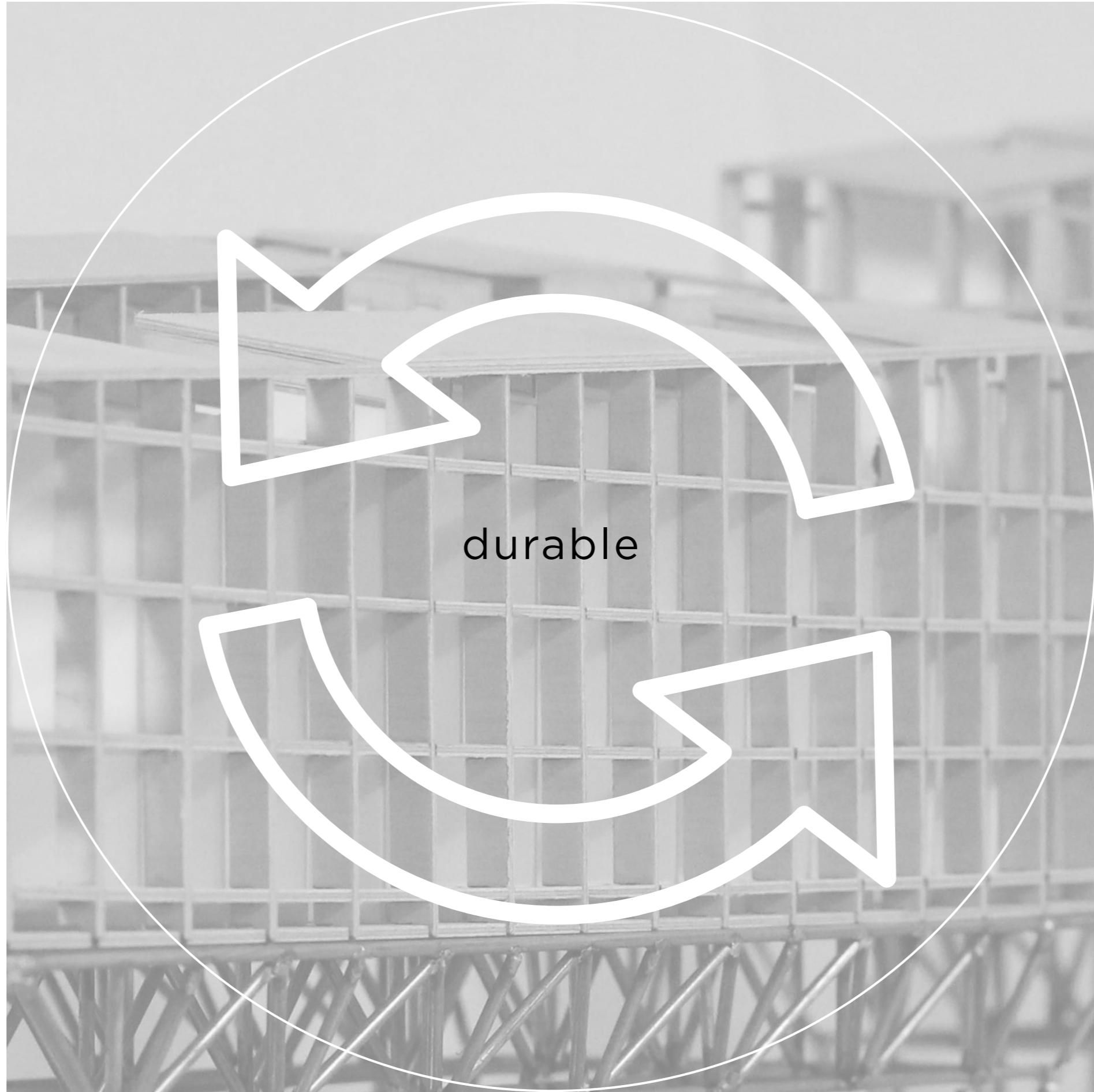

durable

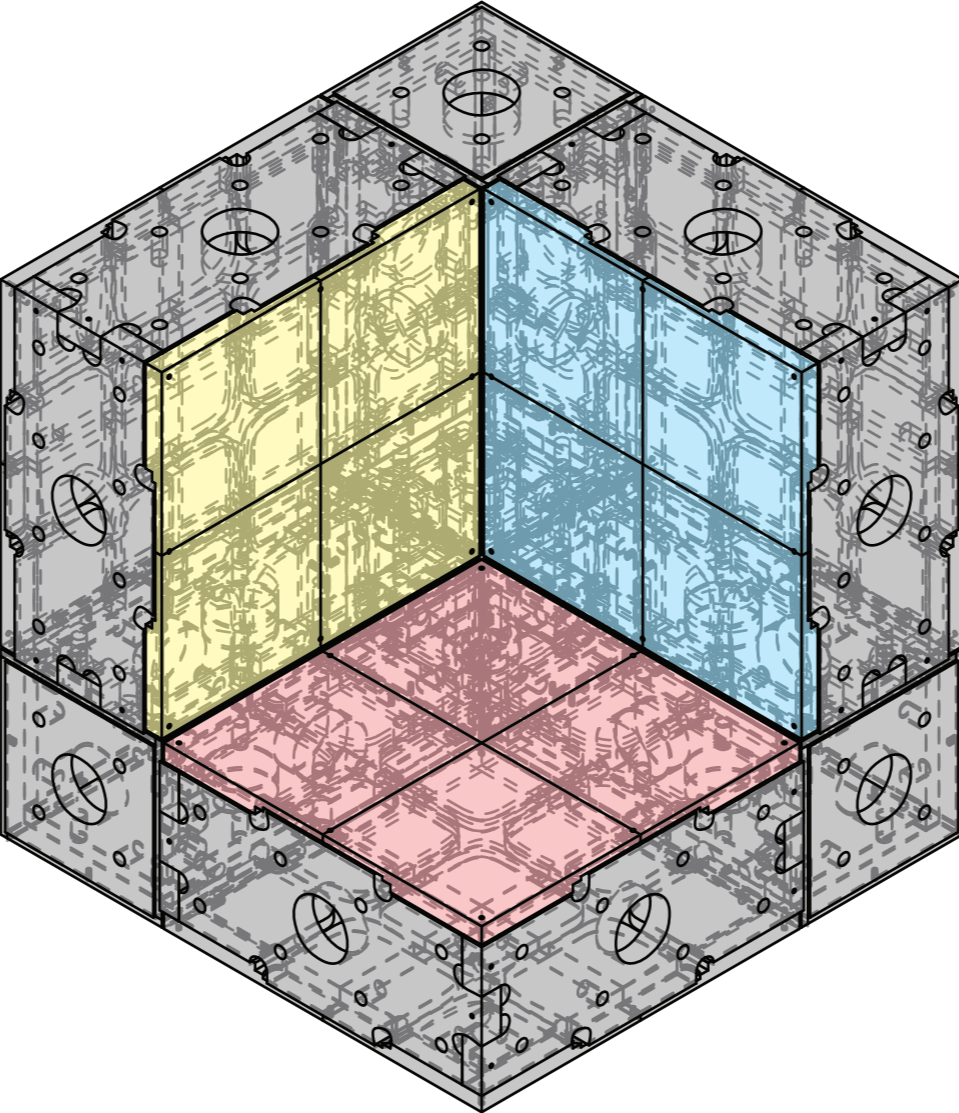

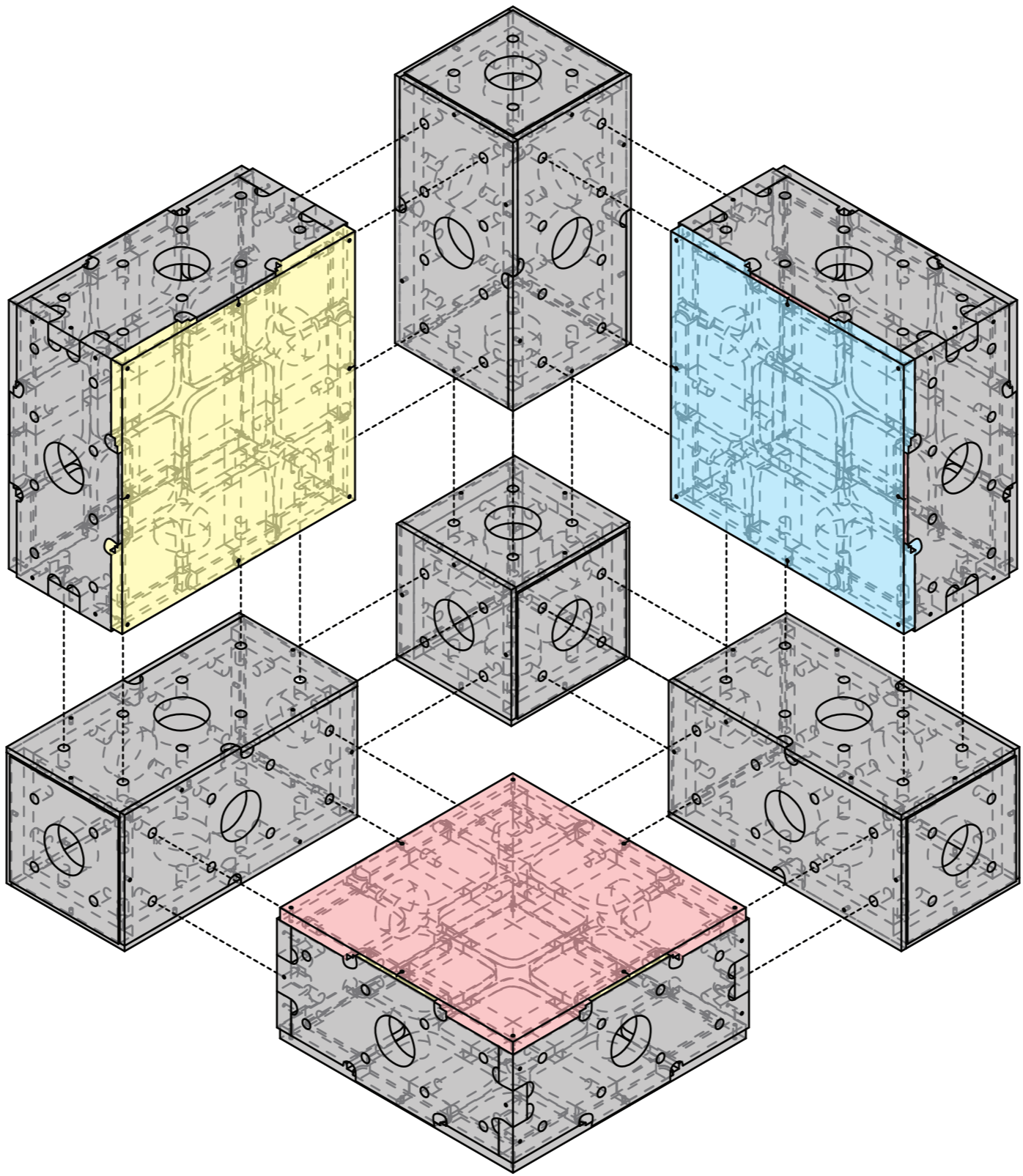

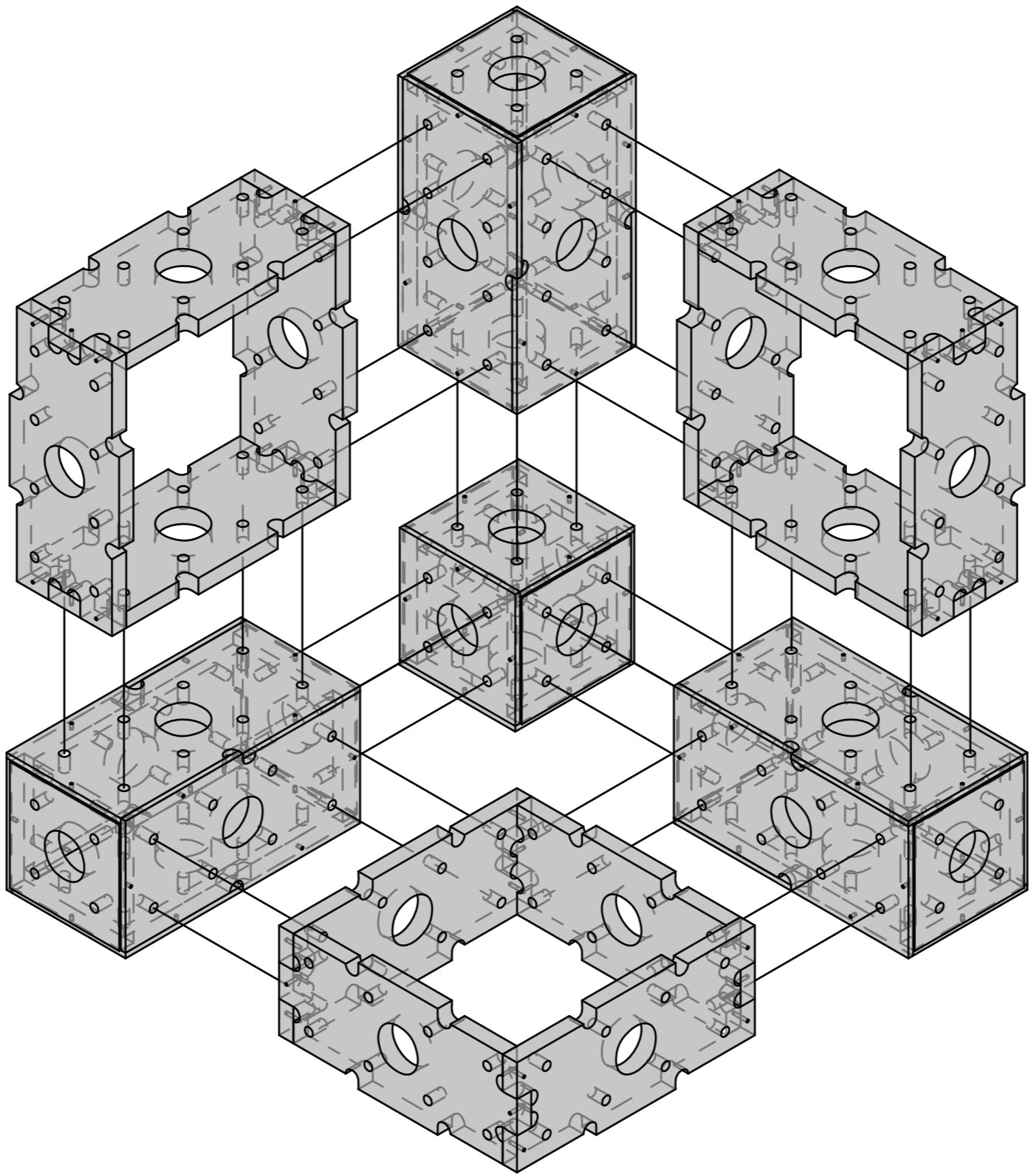

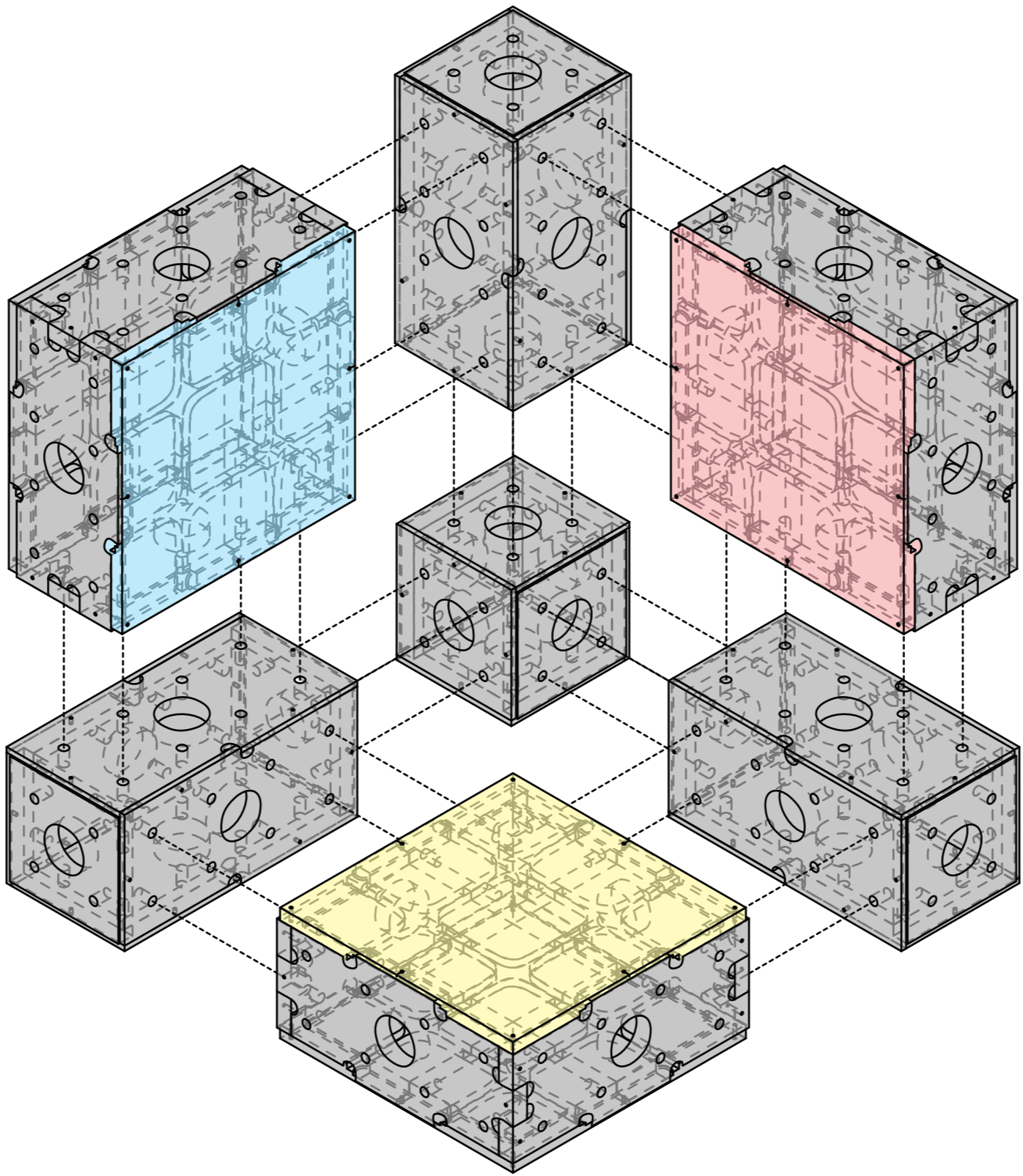

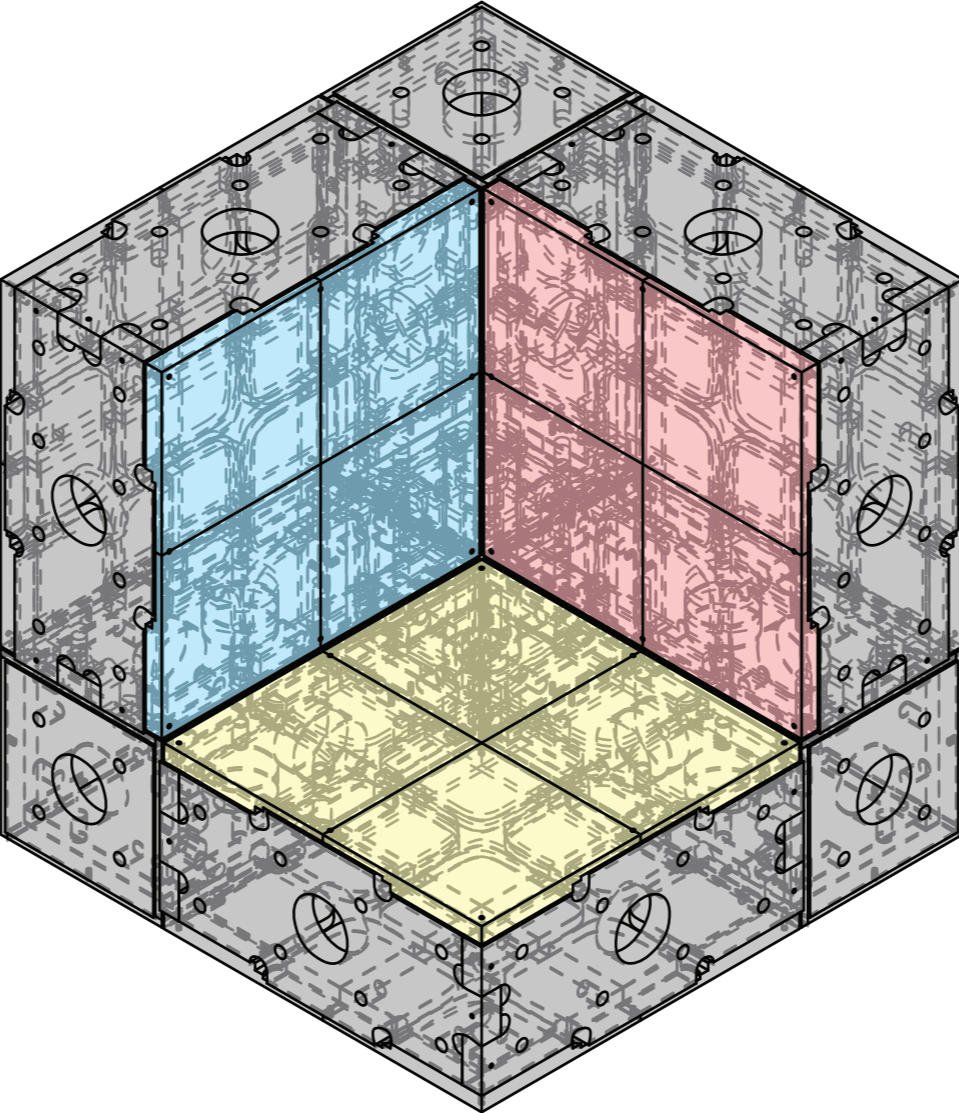

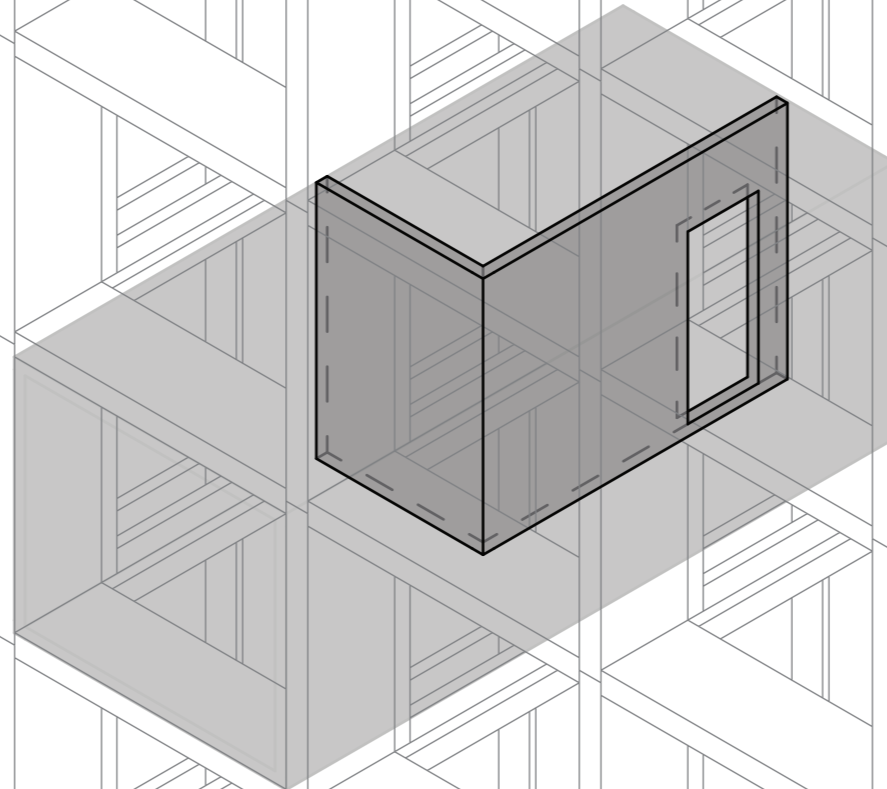

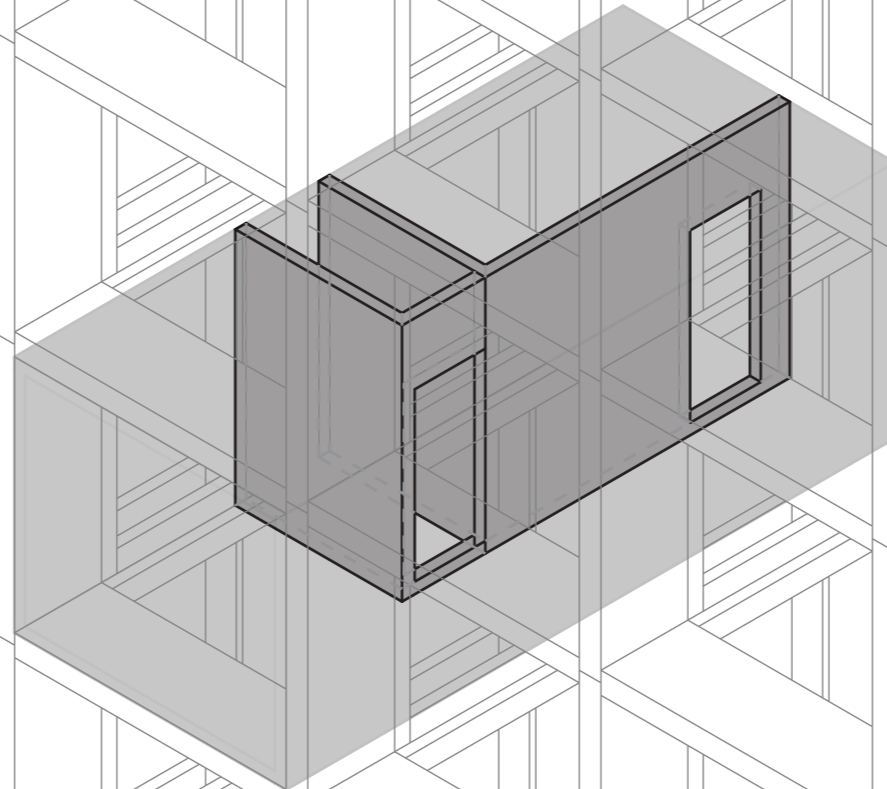

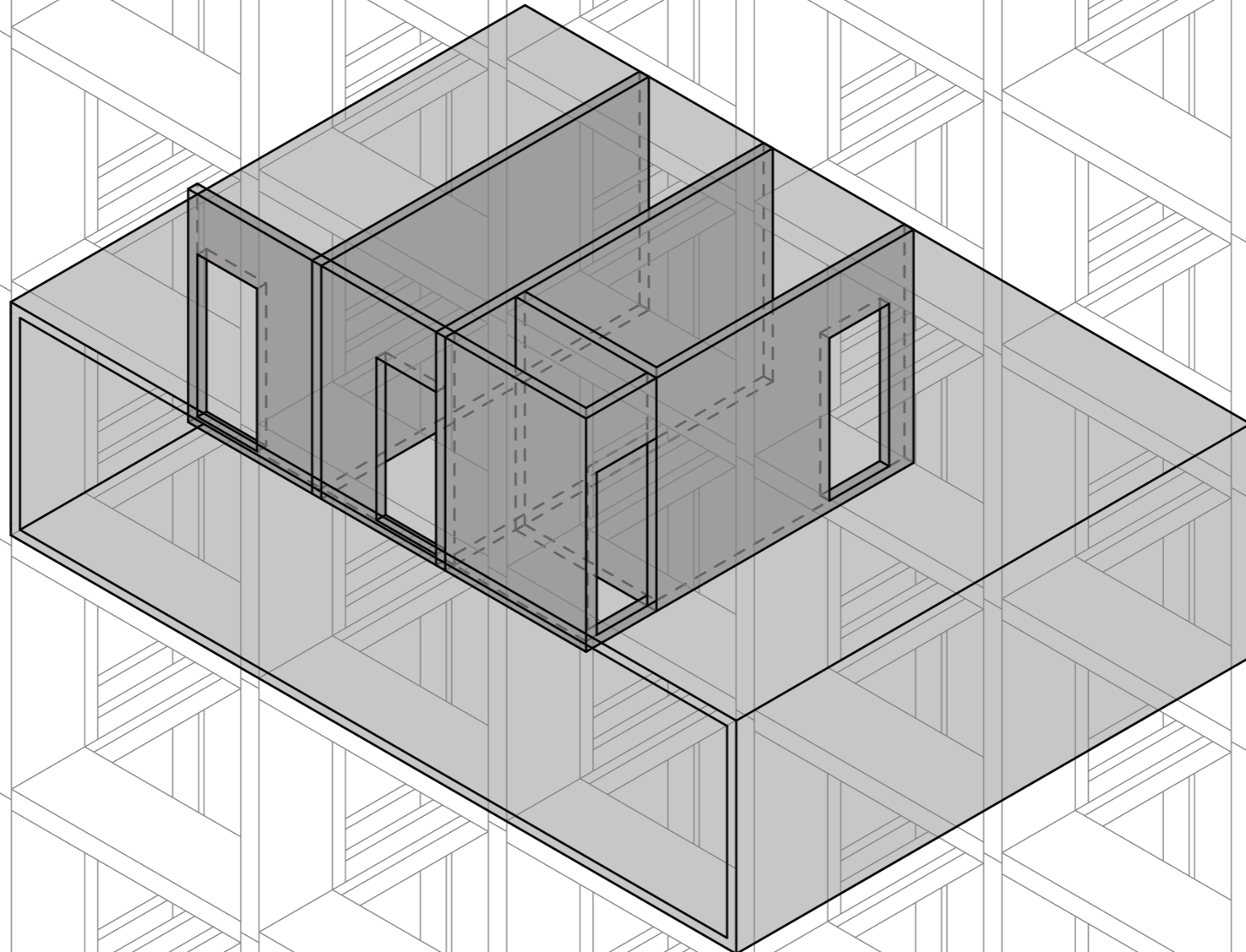

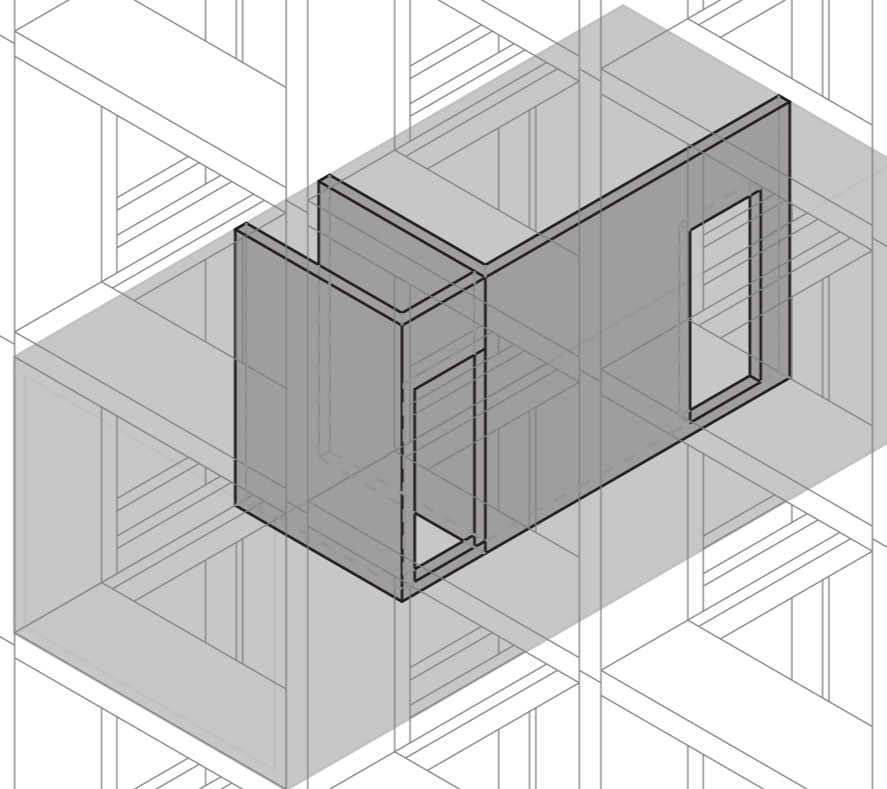

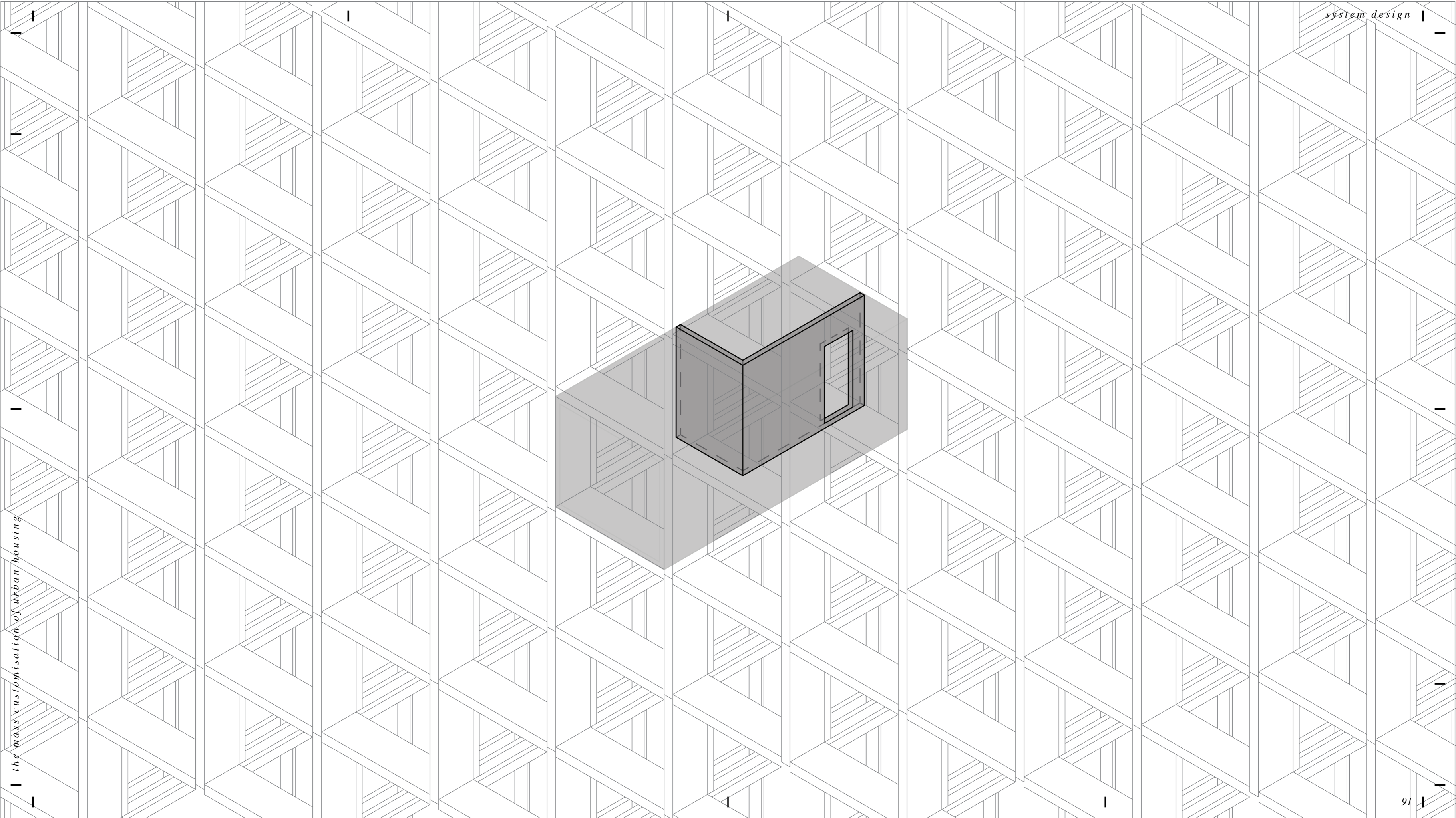



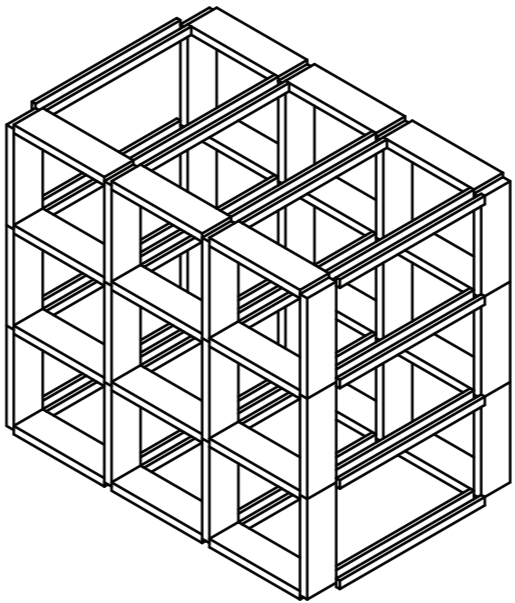

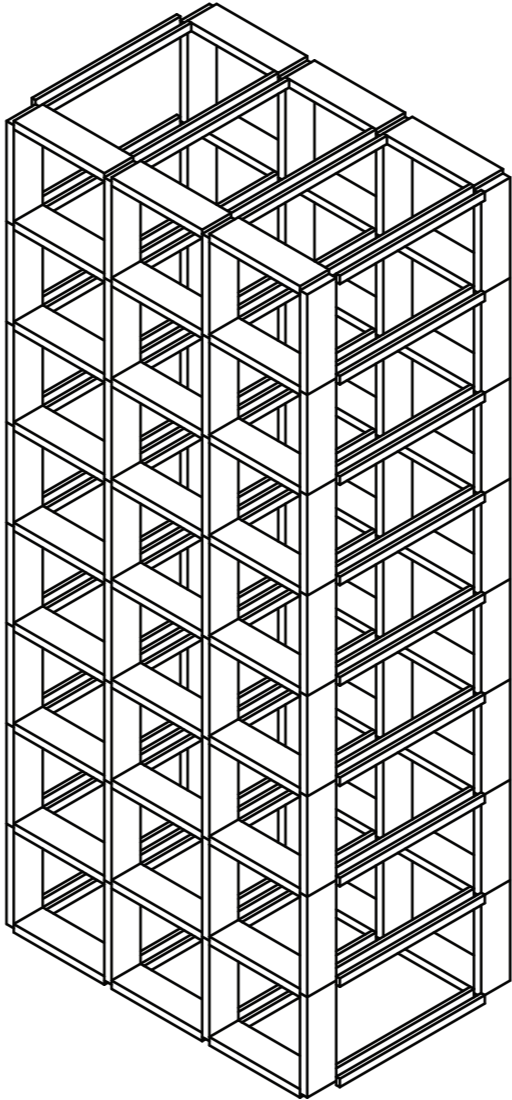

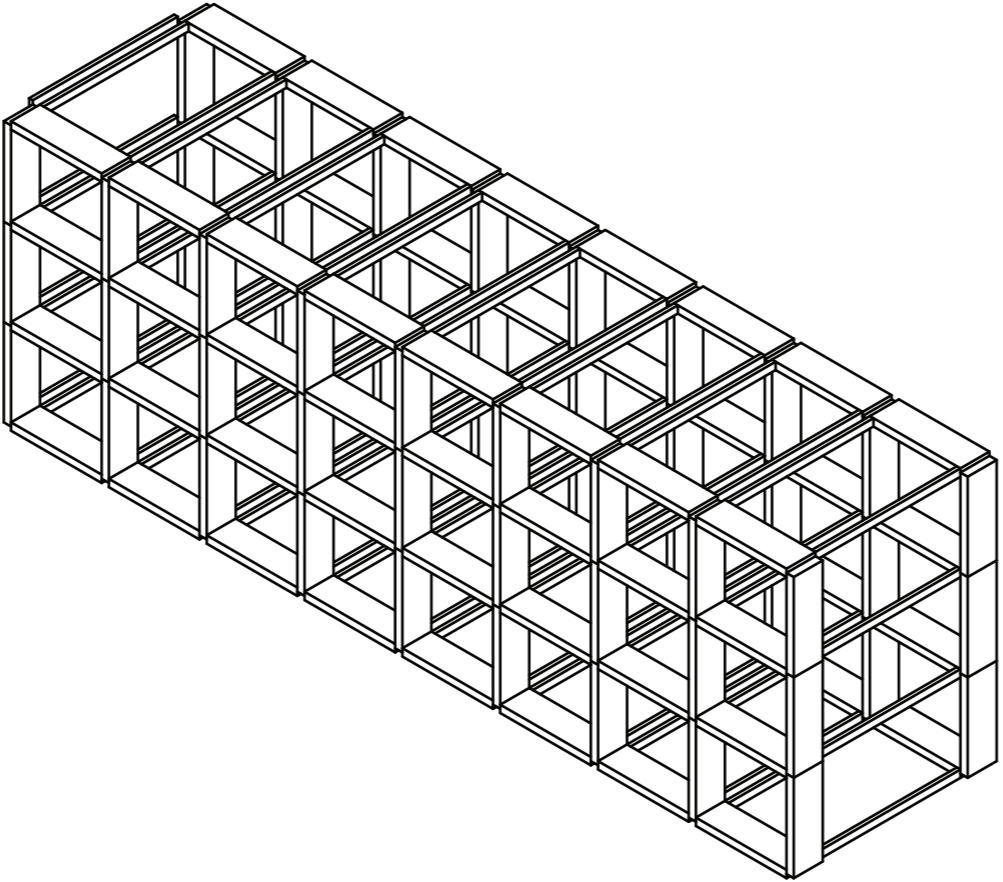

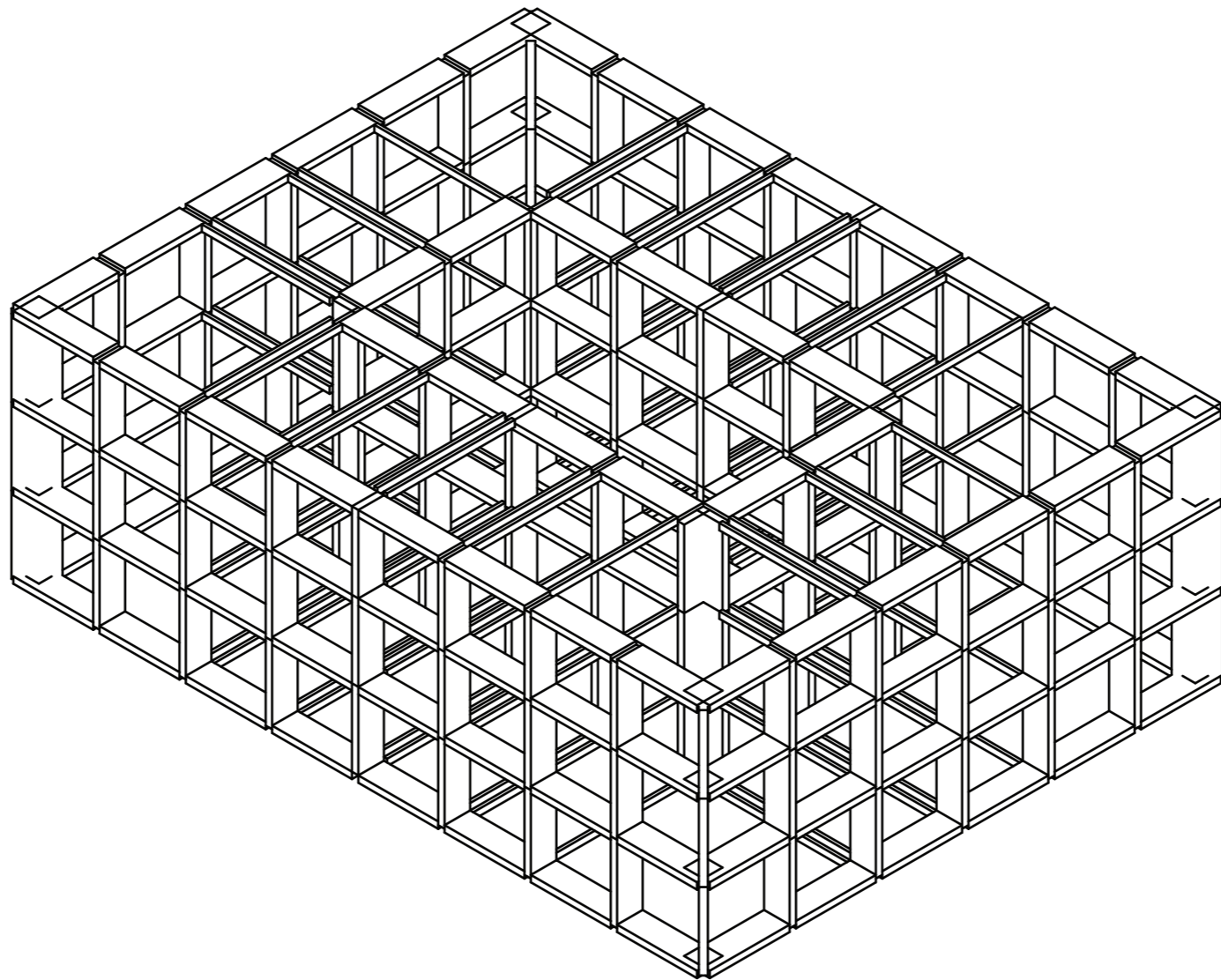

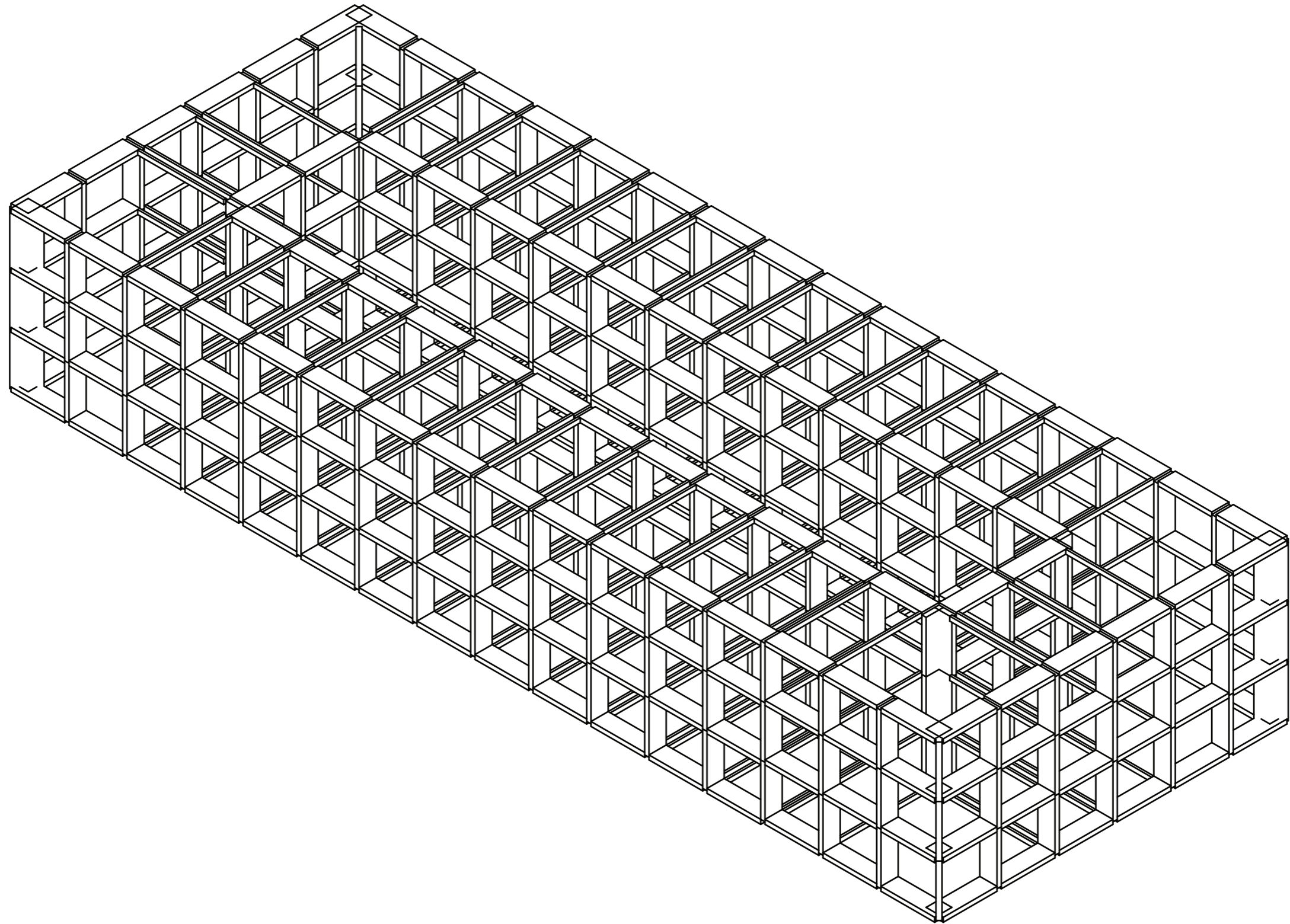

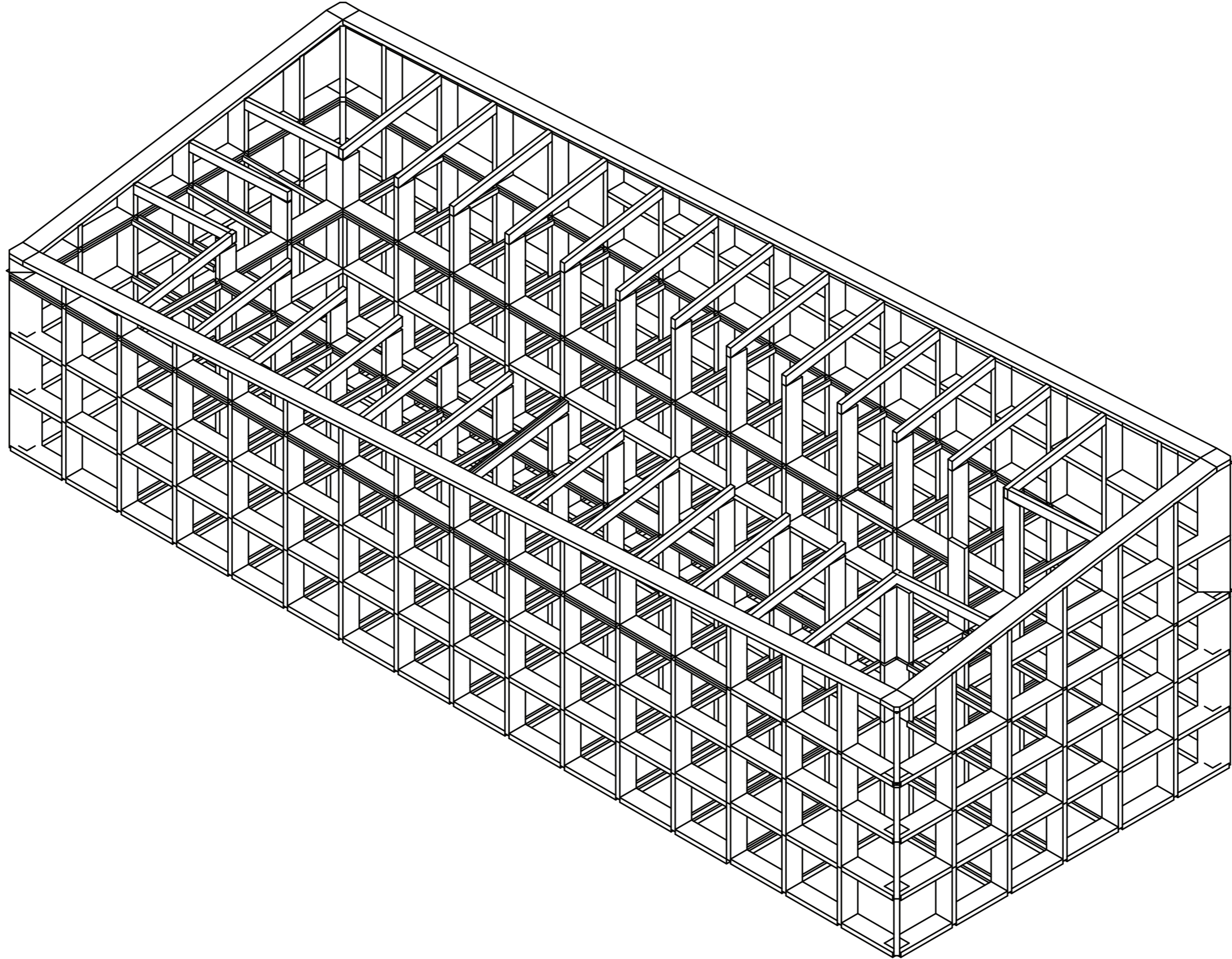

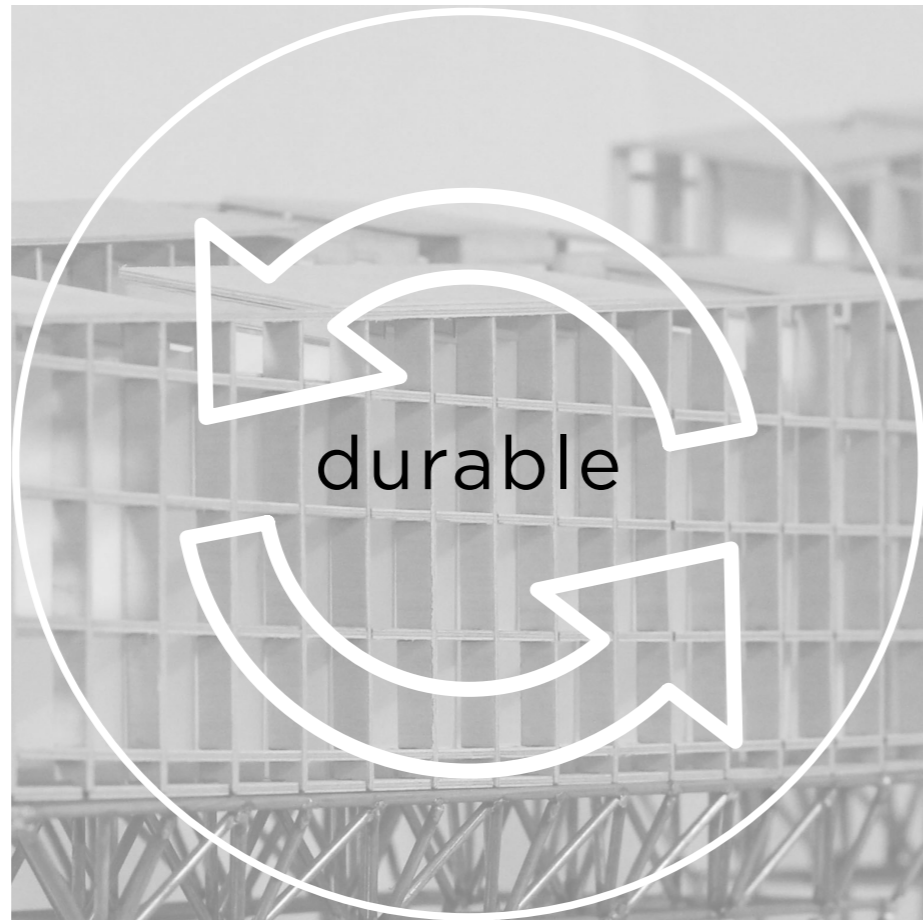

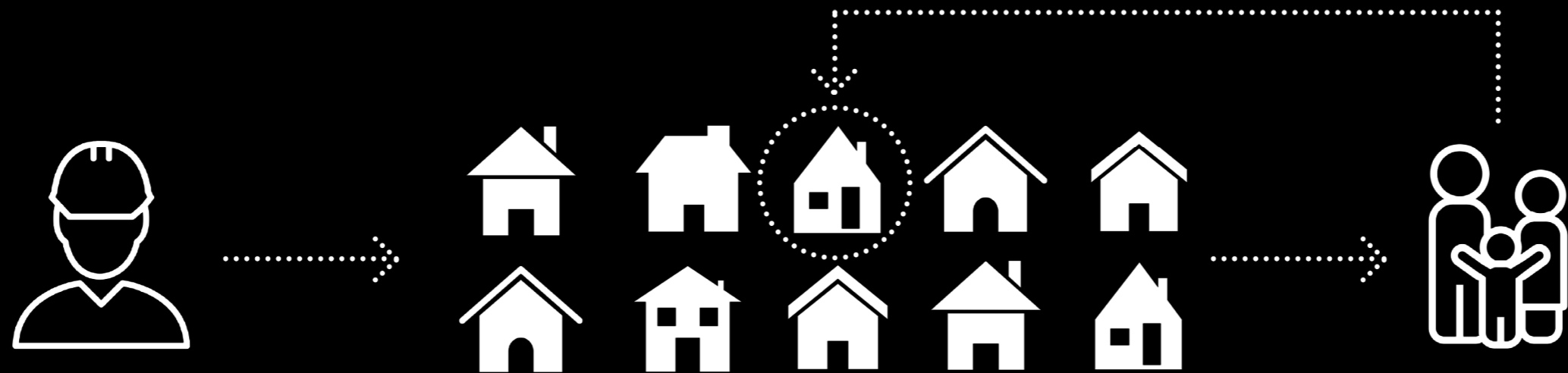

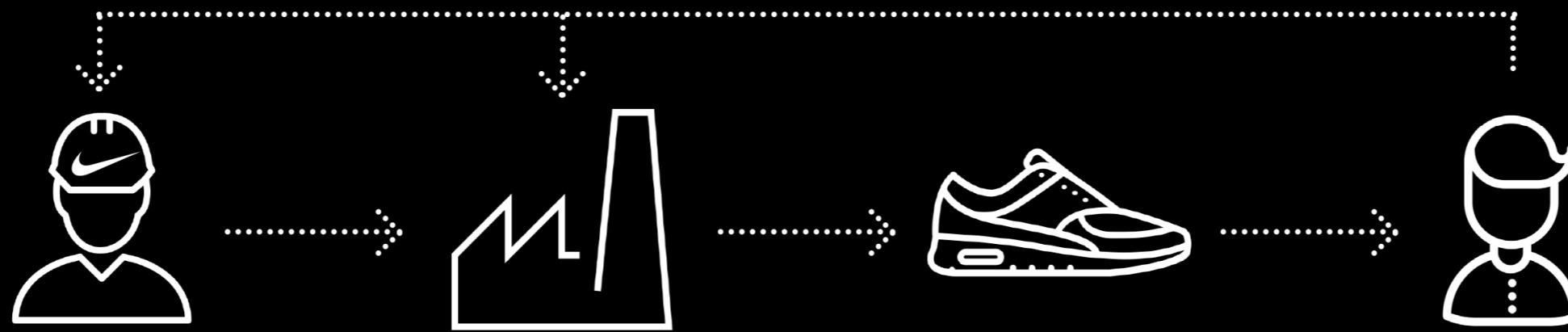

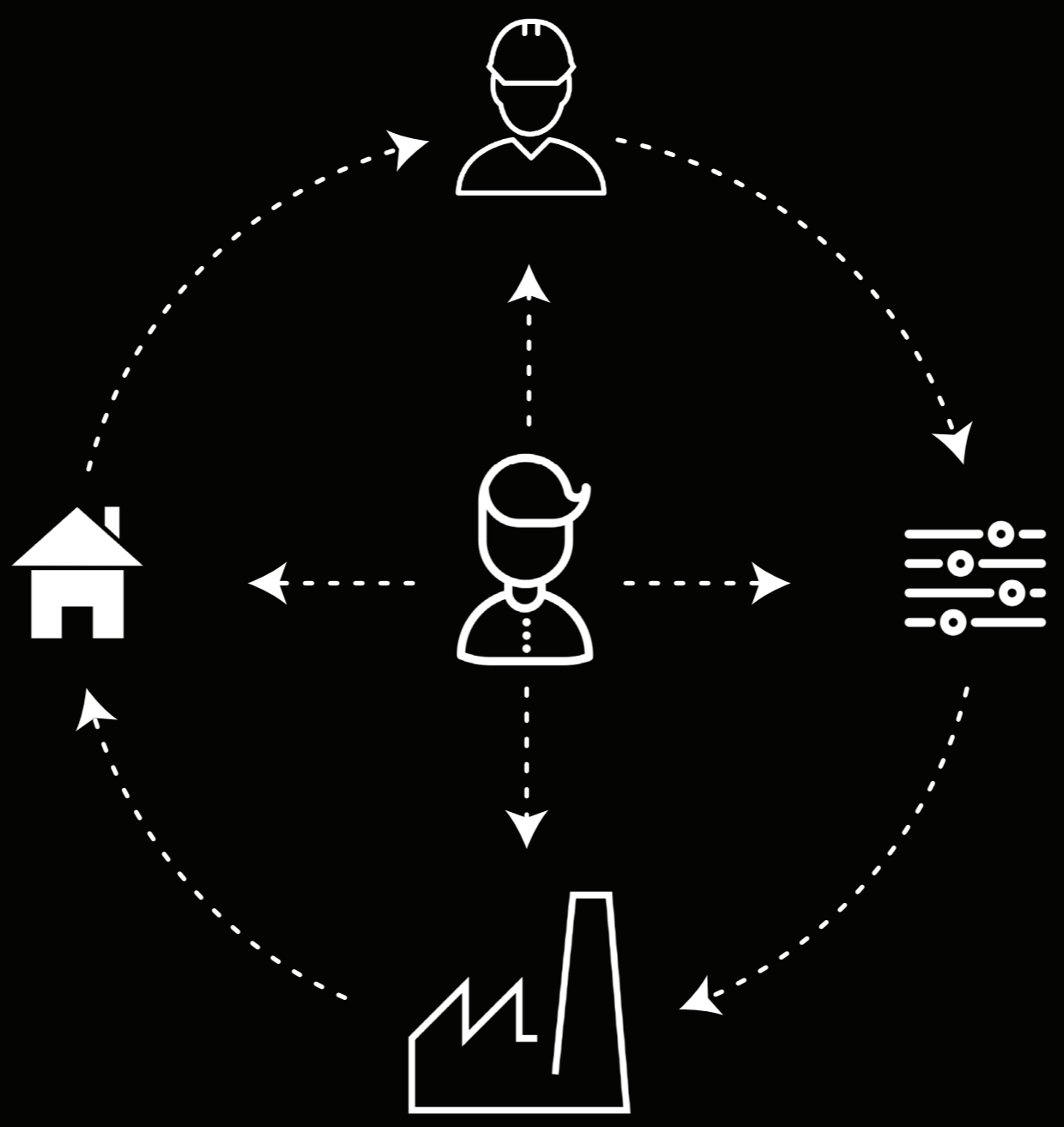

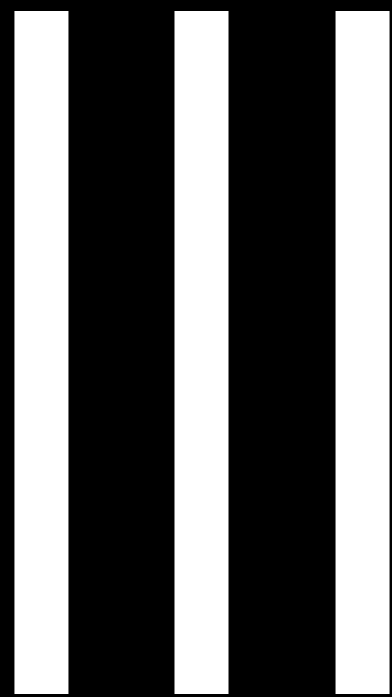

s u p p o r t c i t y



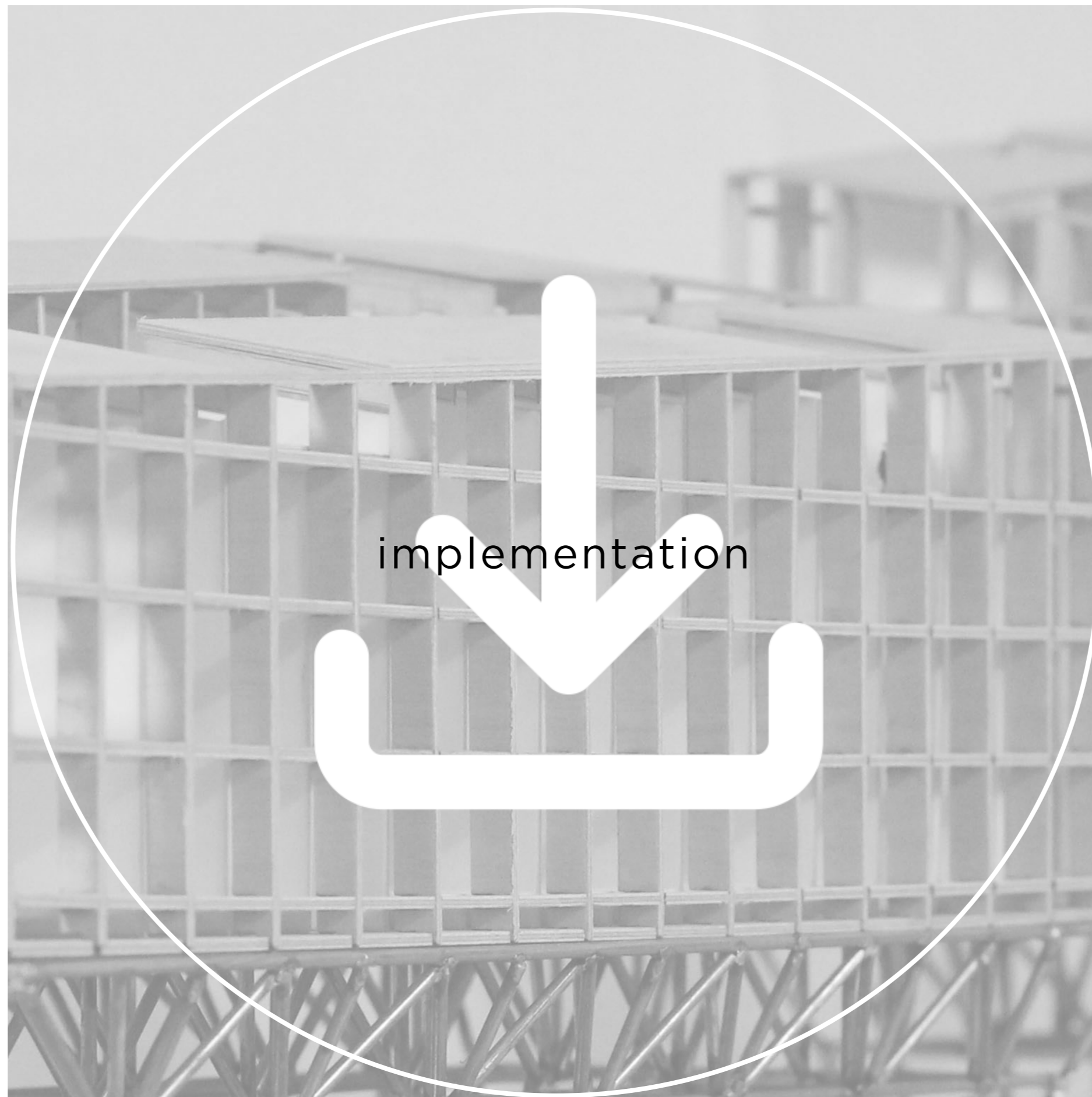

implementation

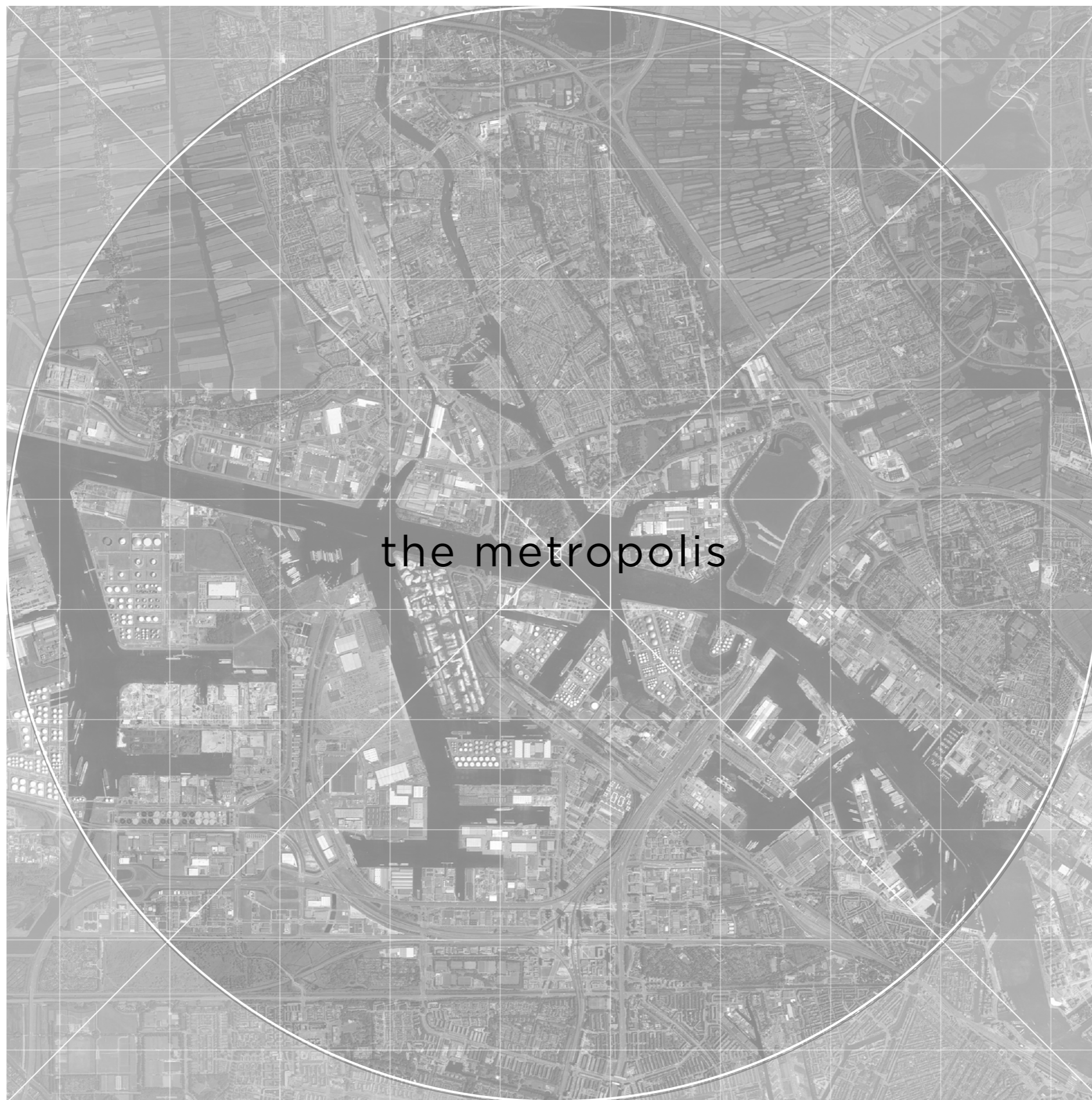

the metropolis



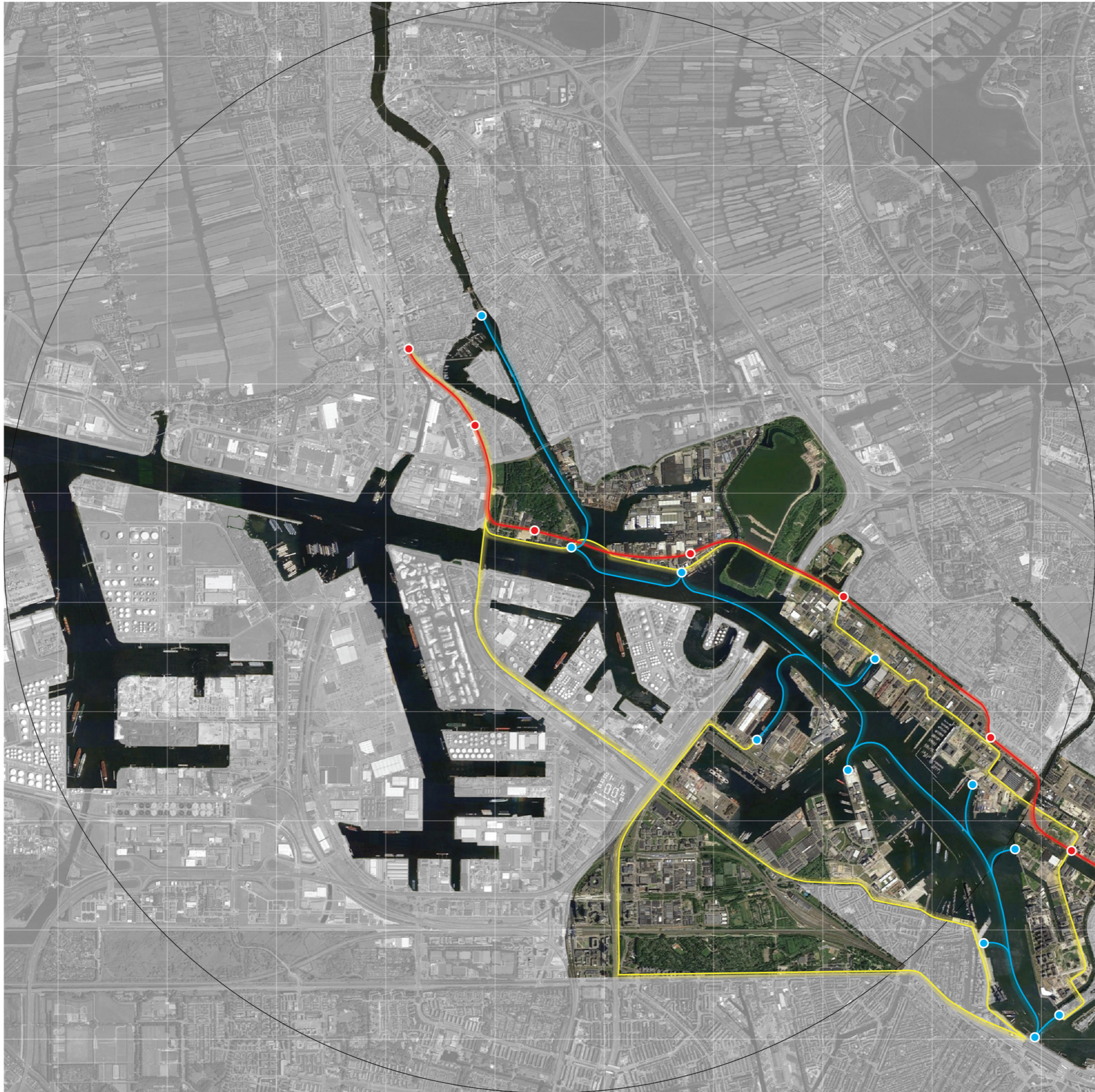



the district

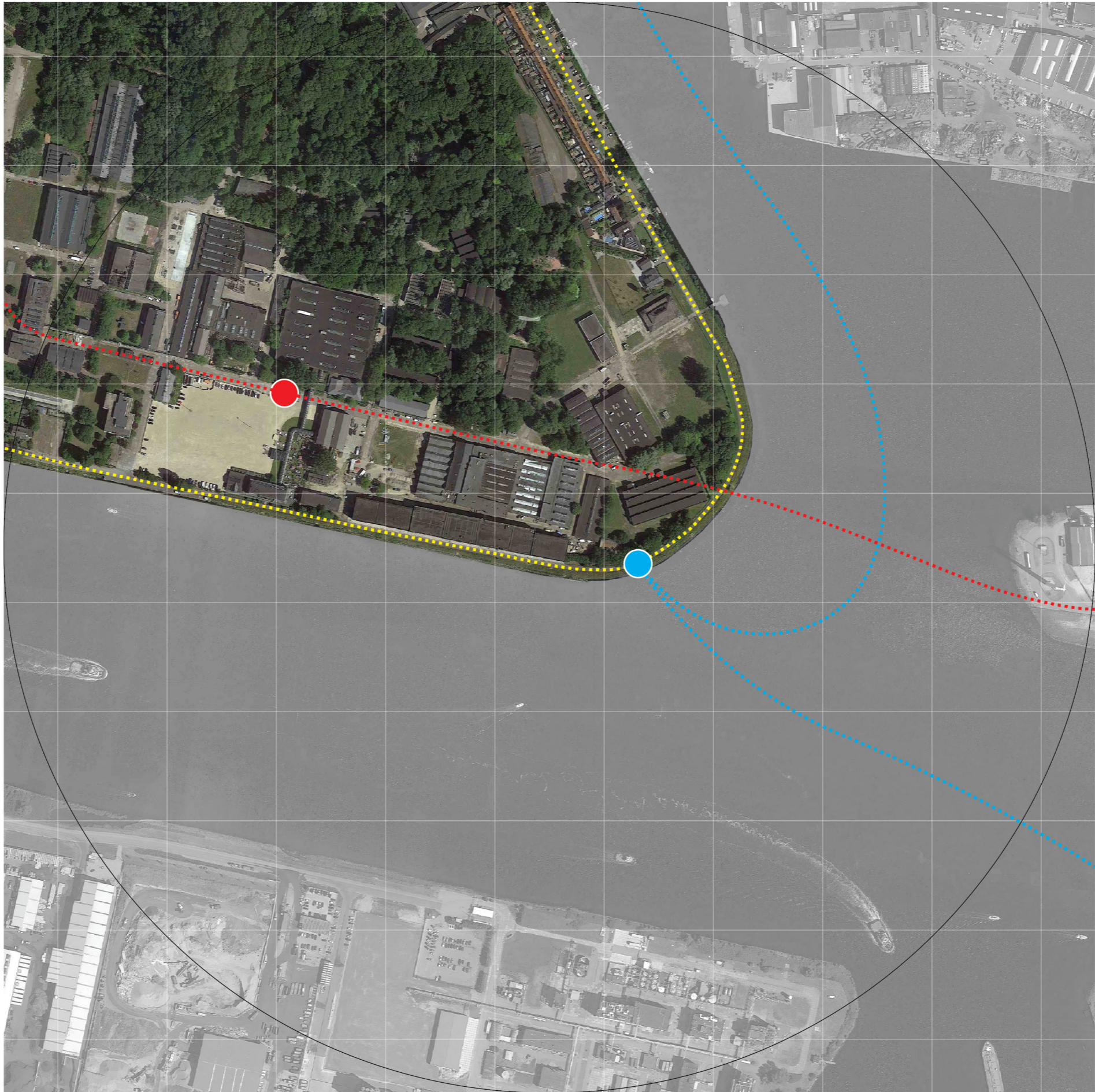

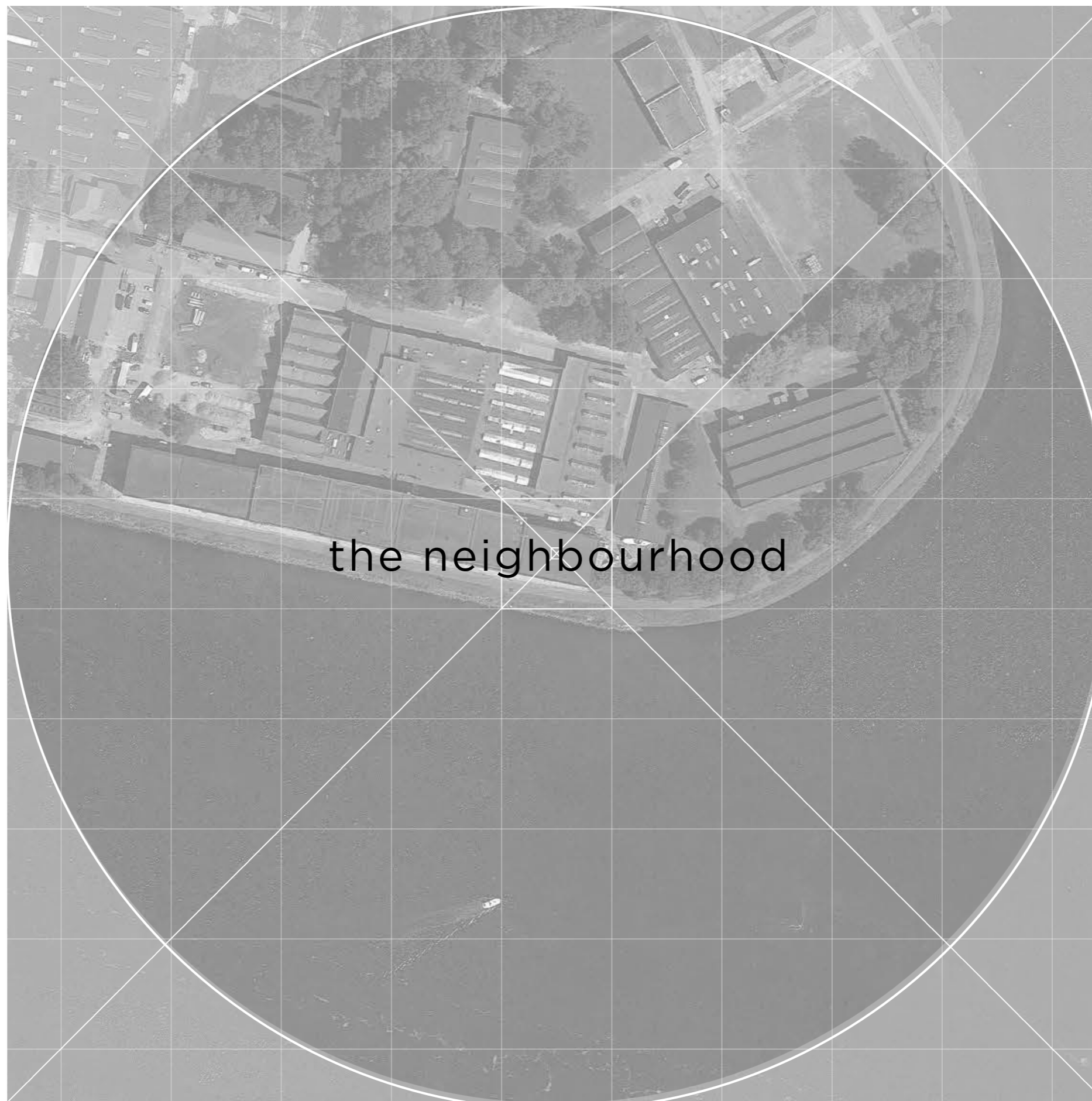

the neighbourhood

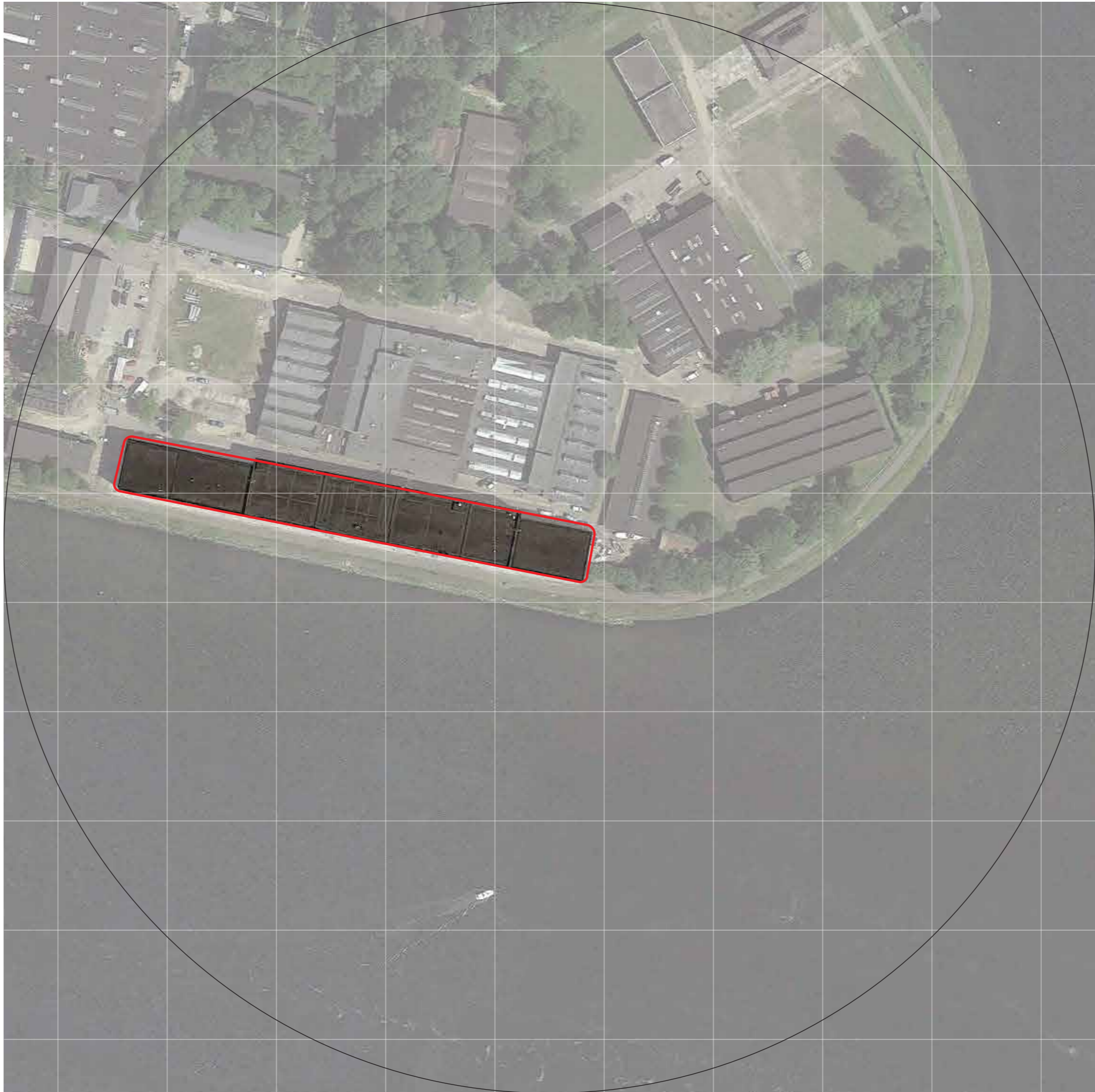

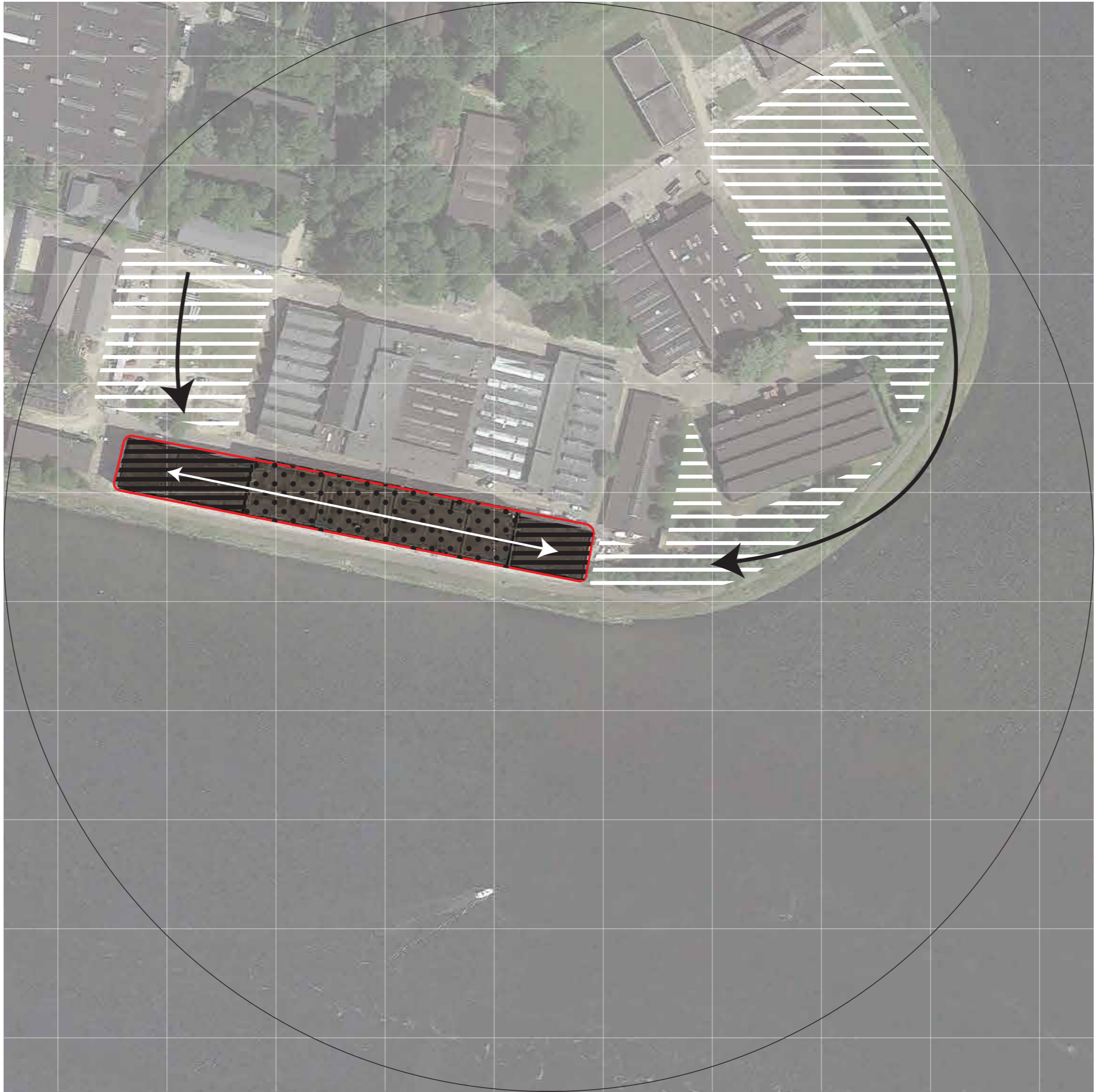

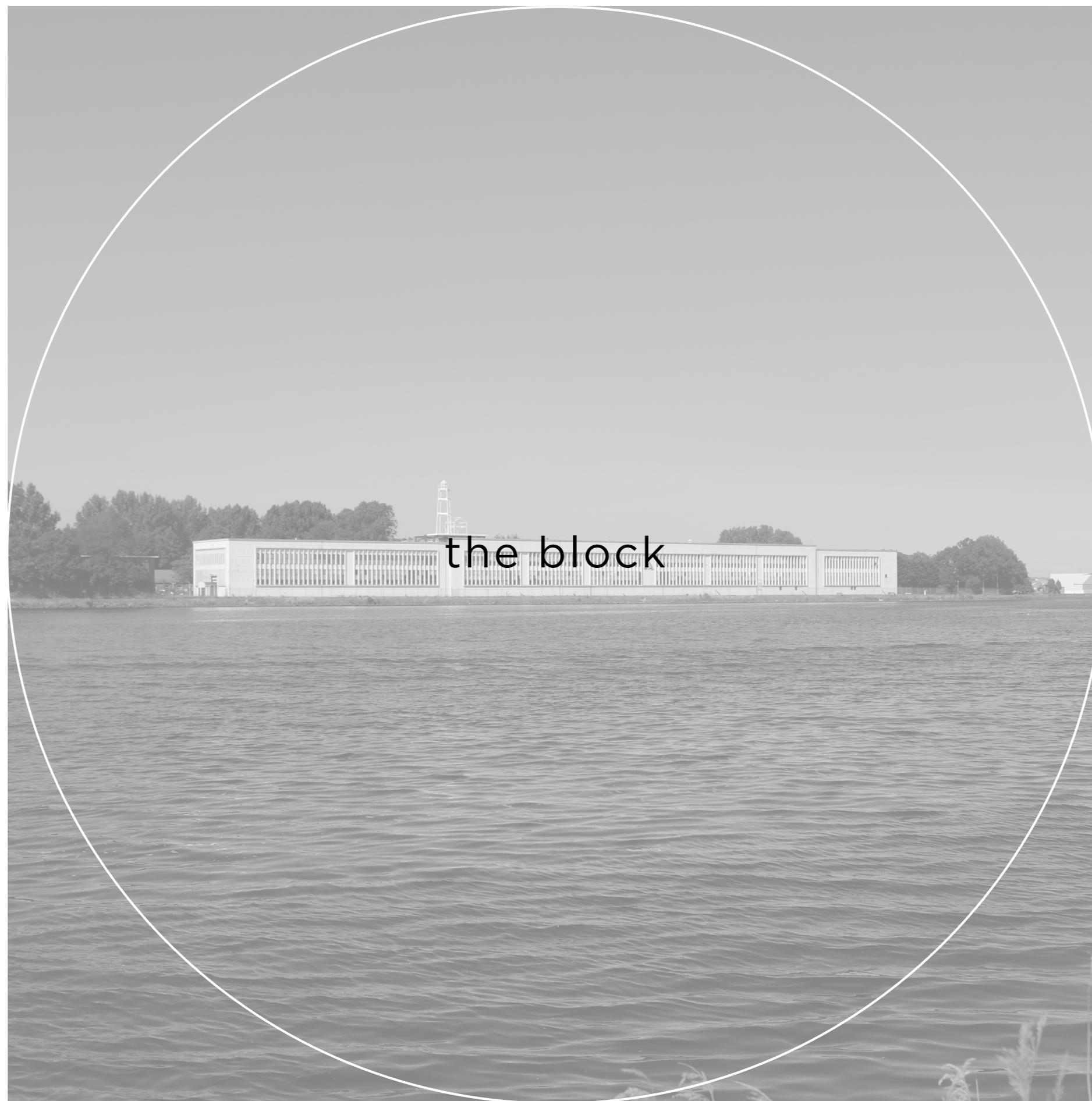

the block







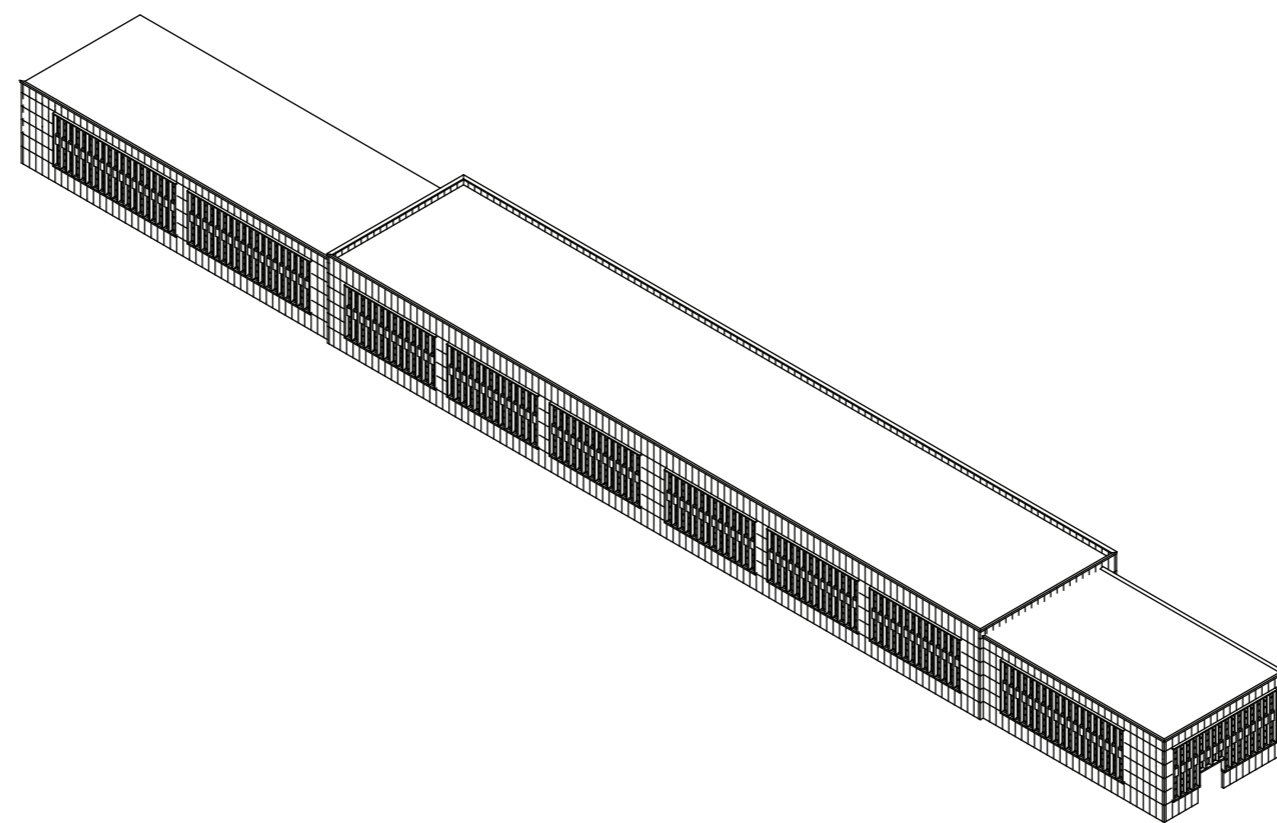

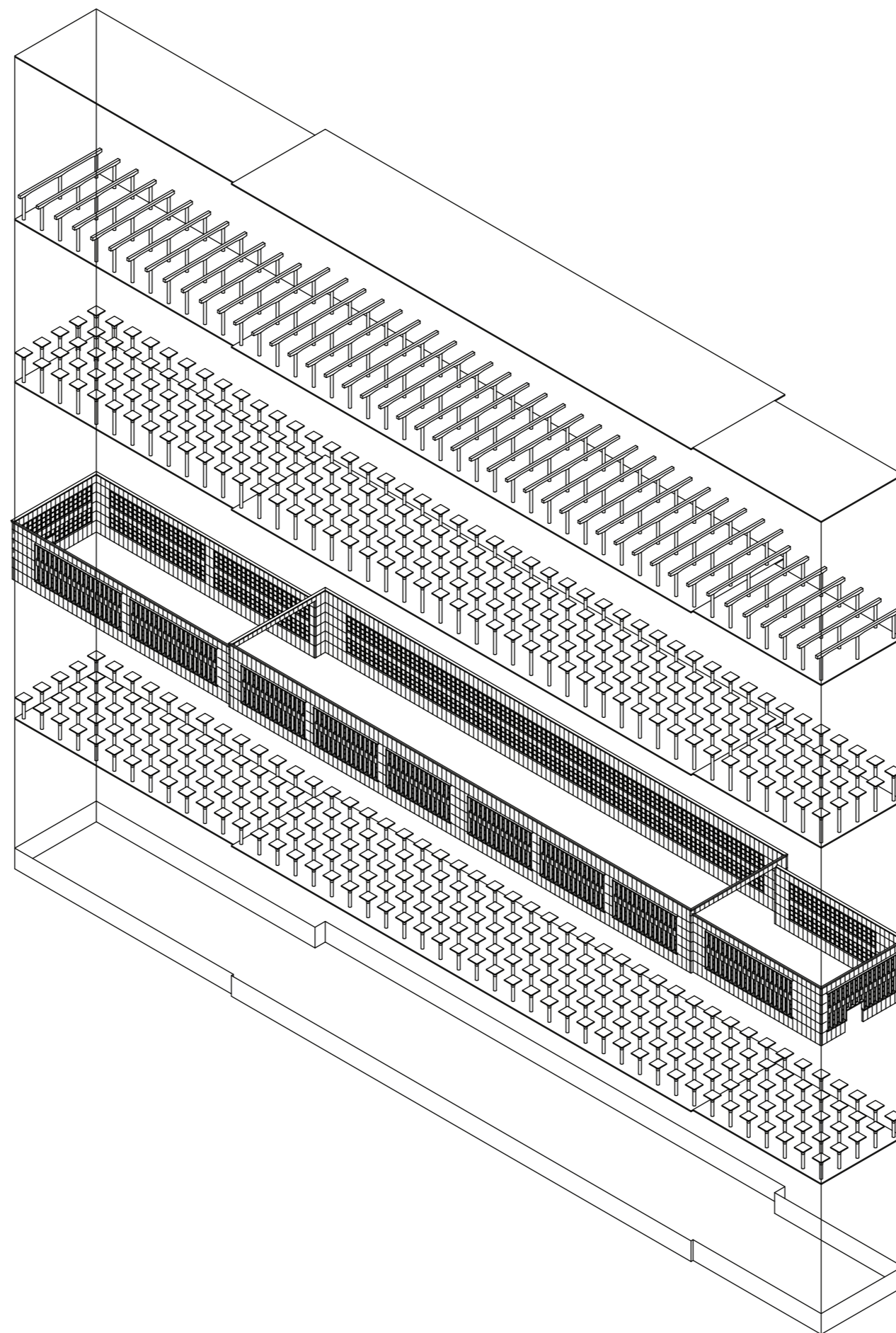

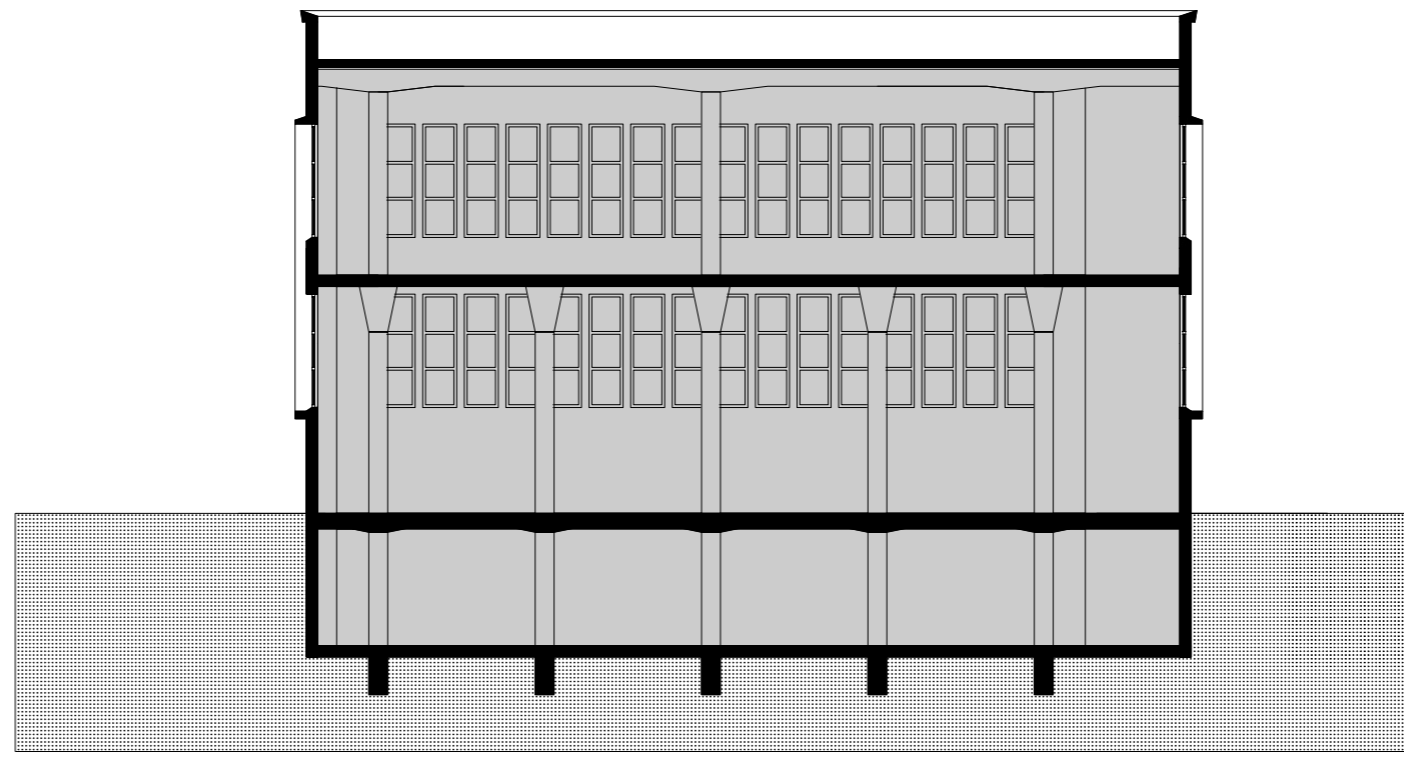

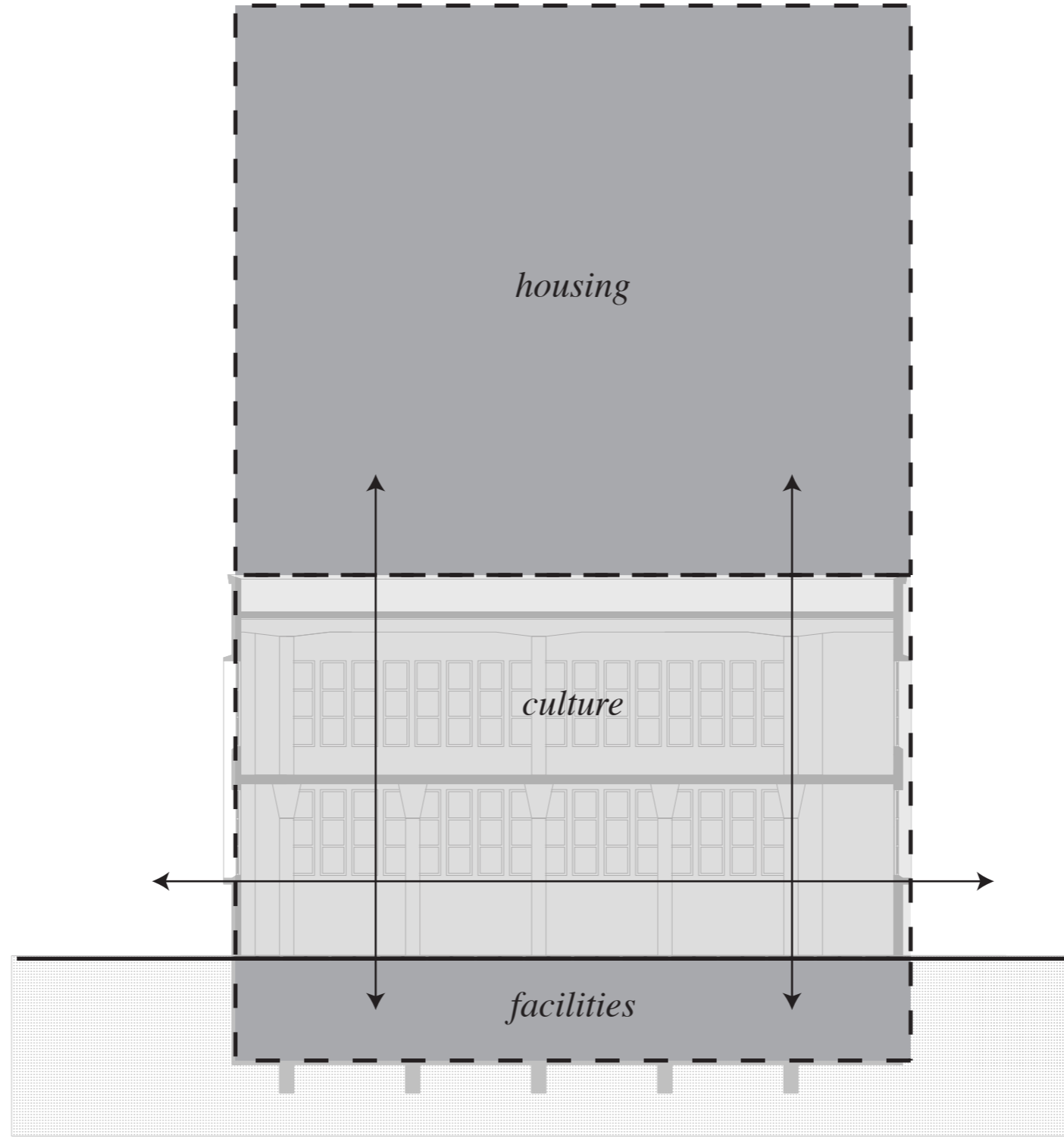

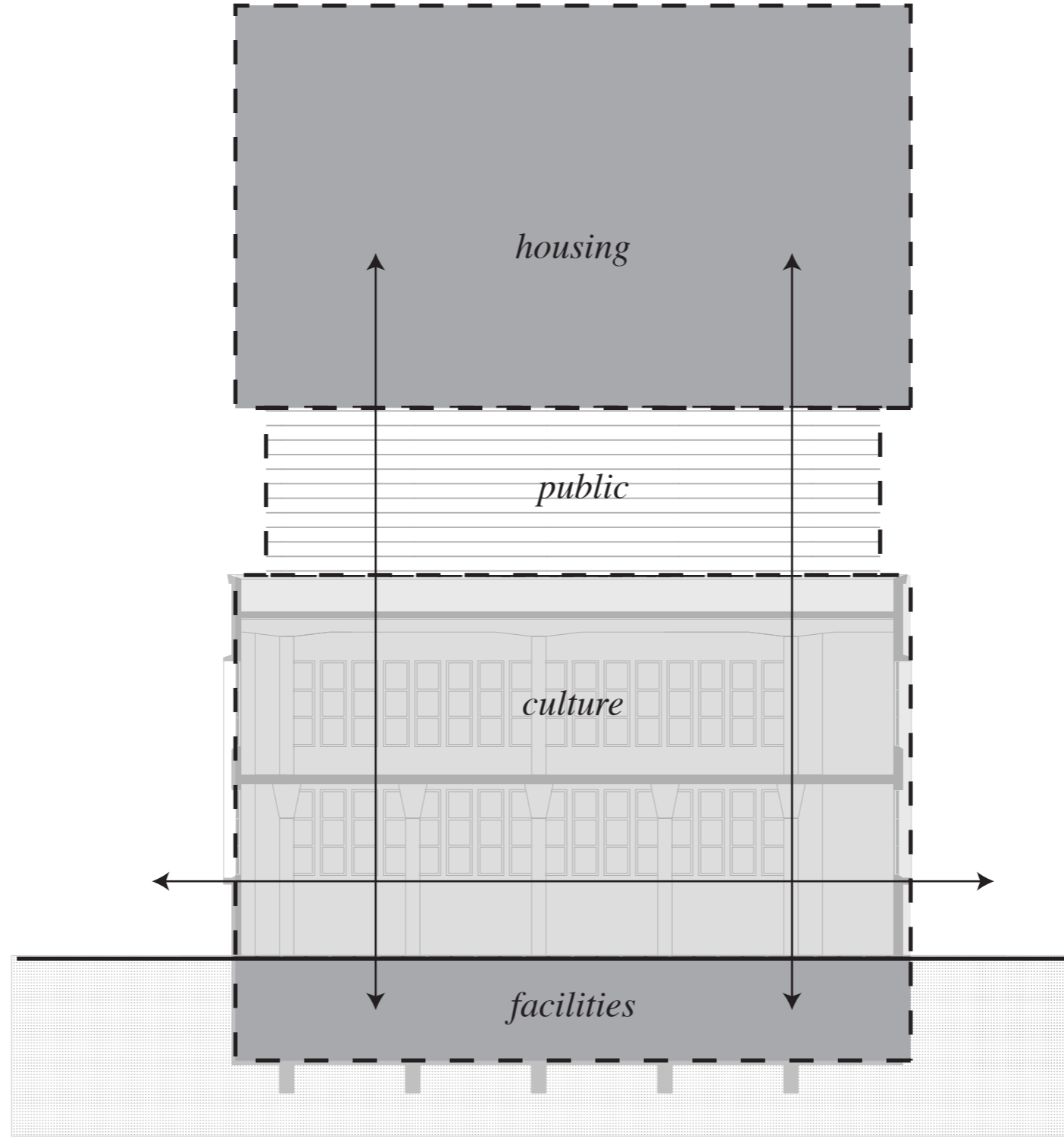

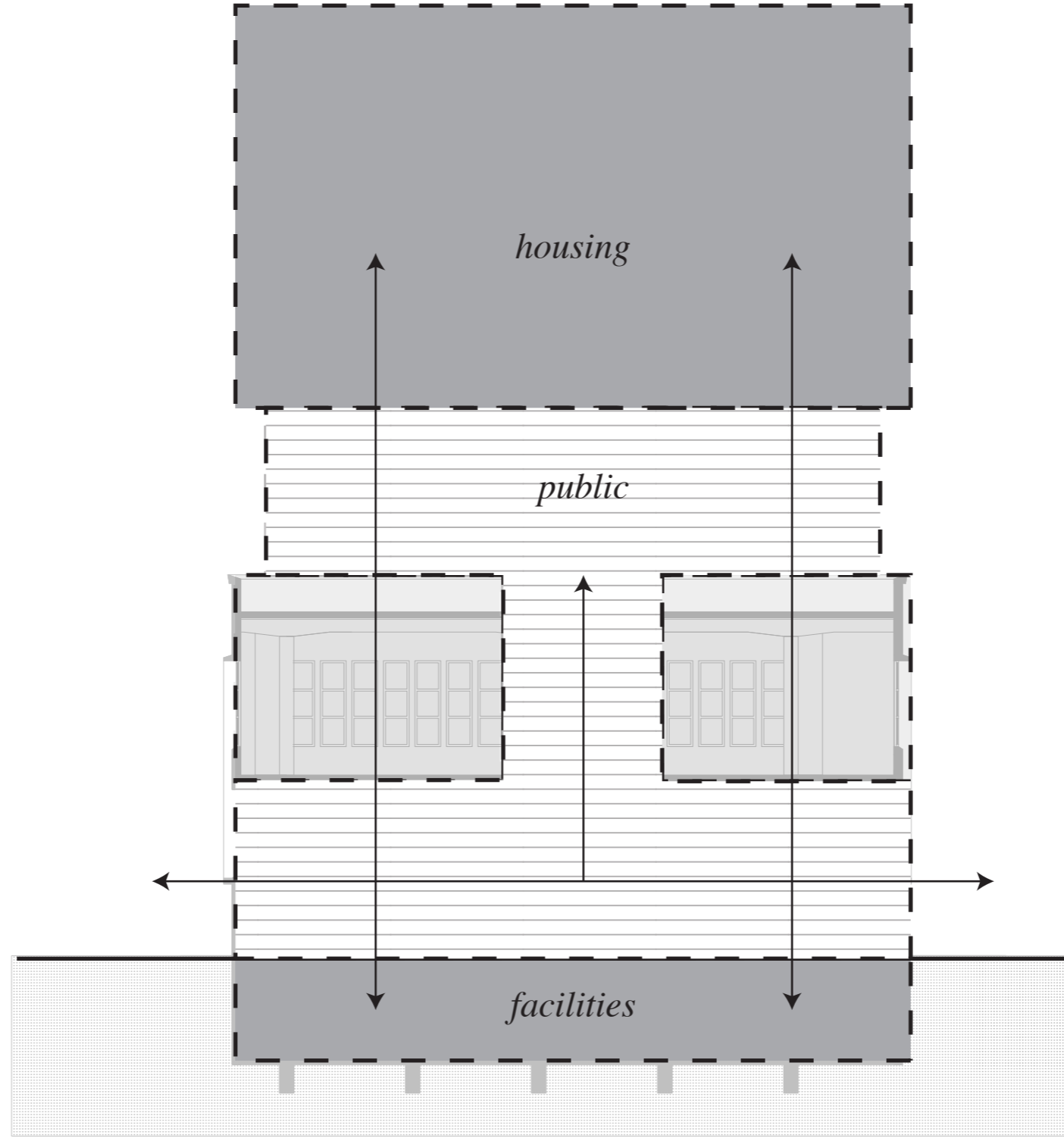



the support city

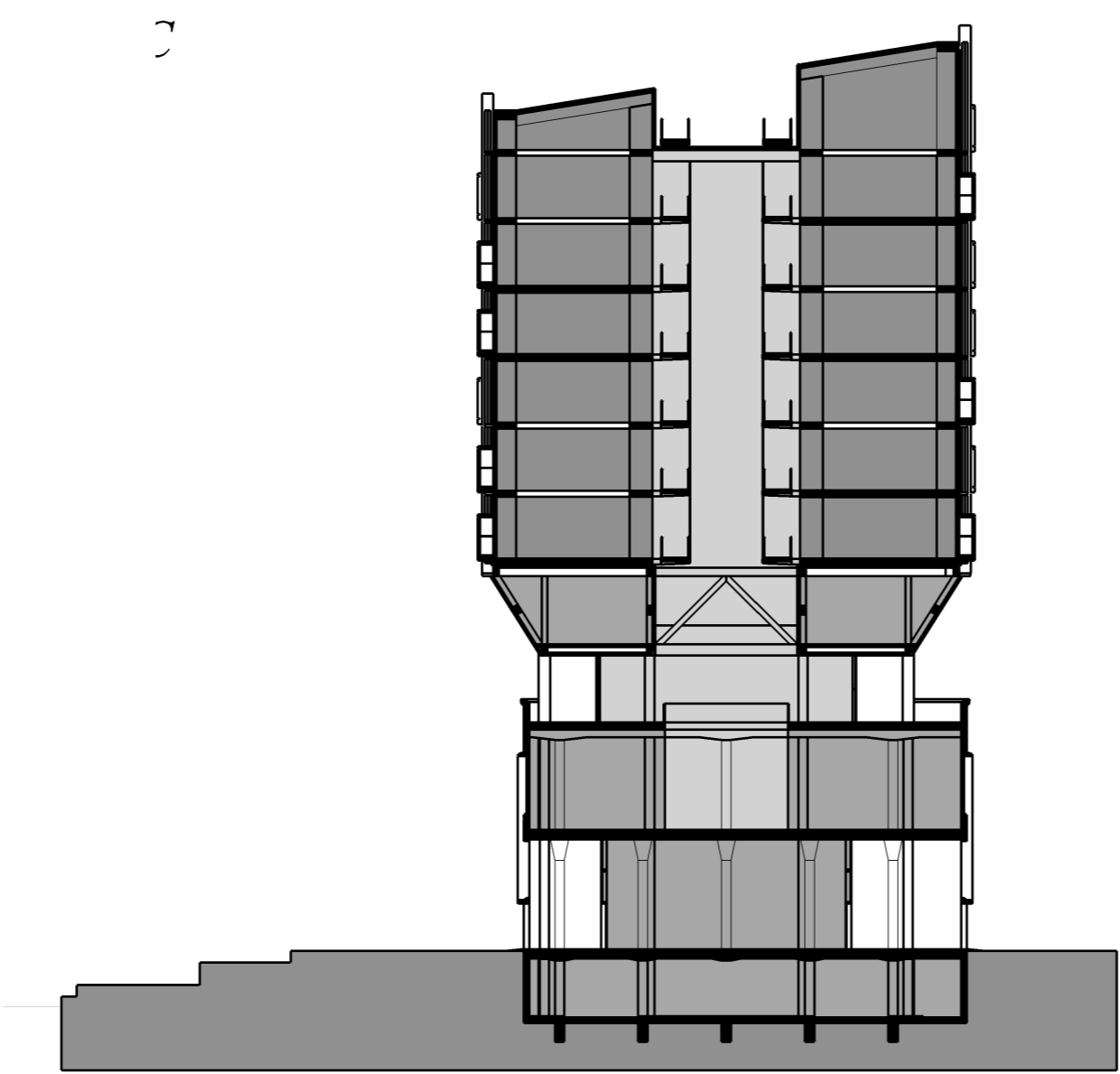

12

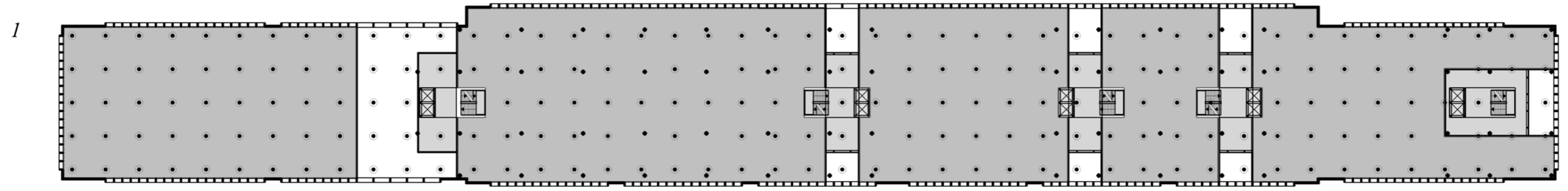

1

Second Floor



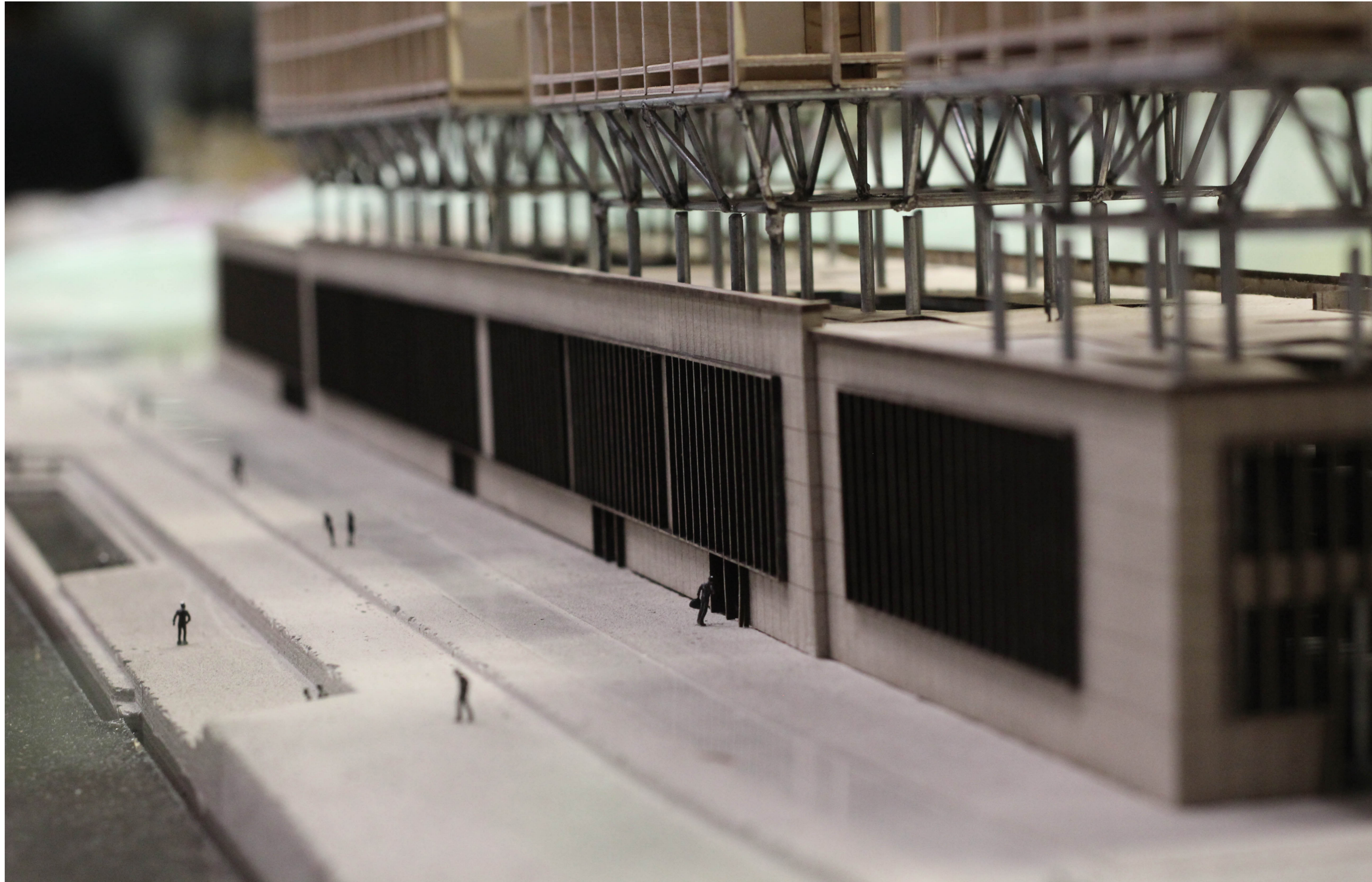



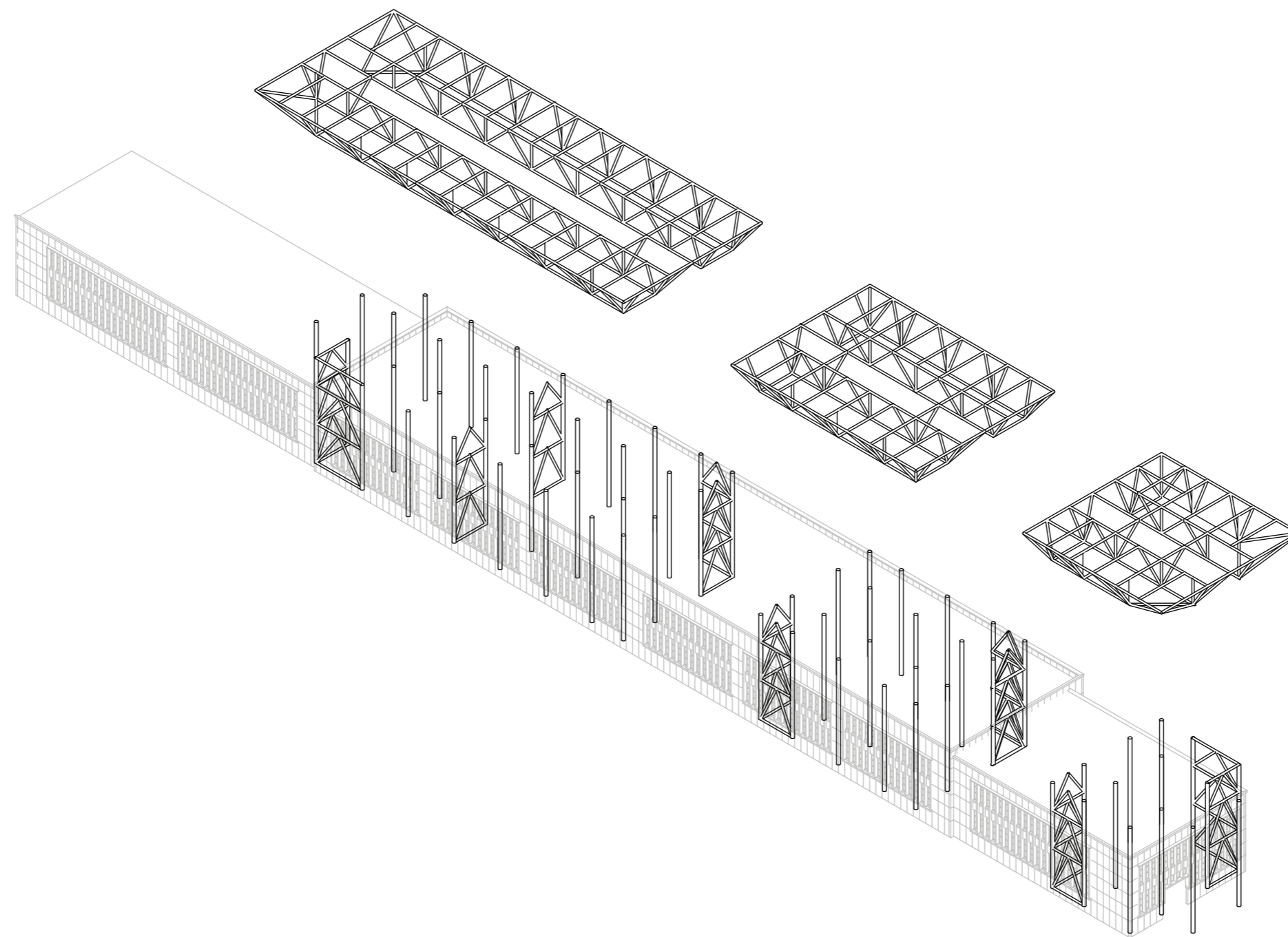

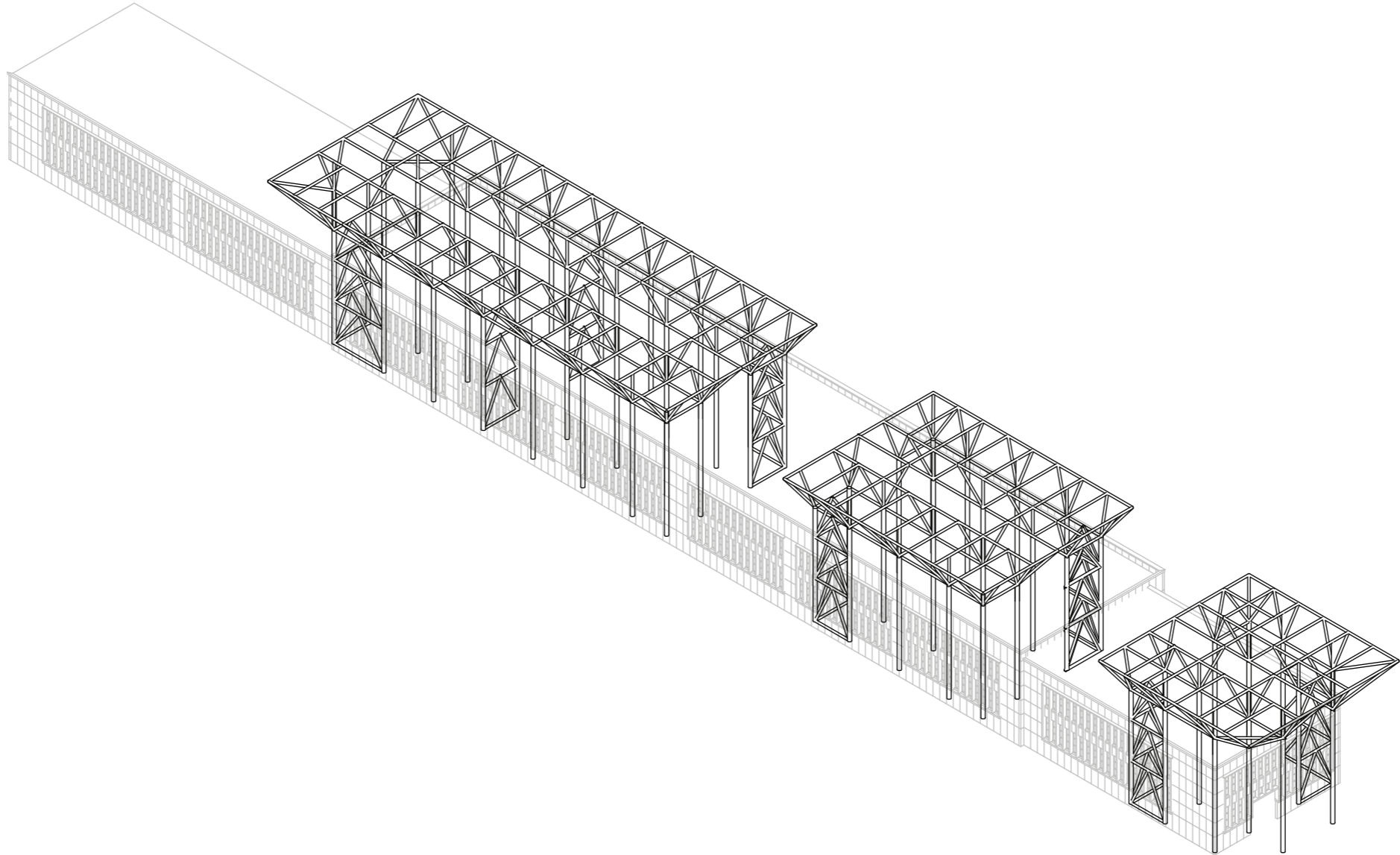

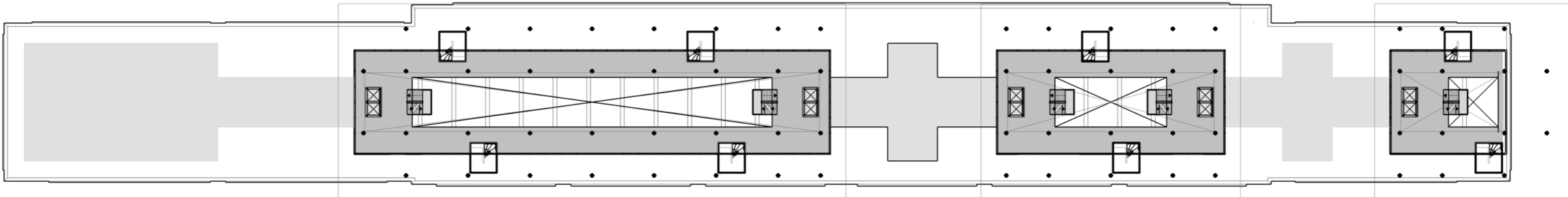

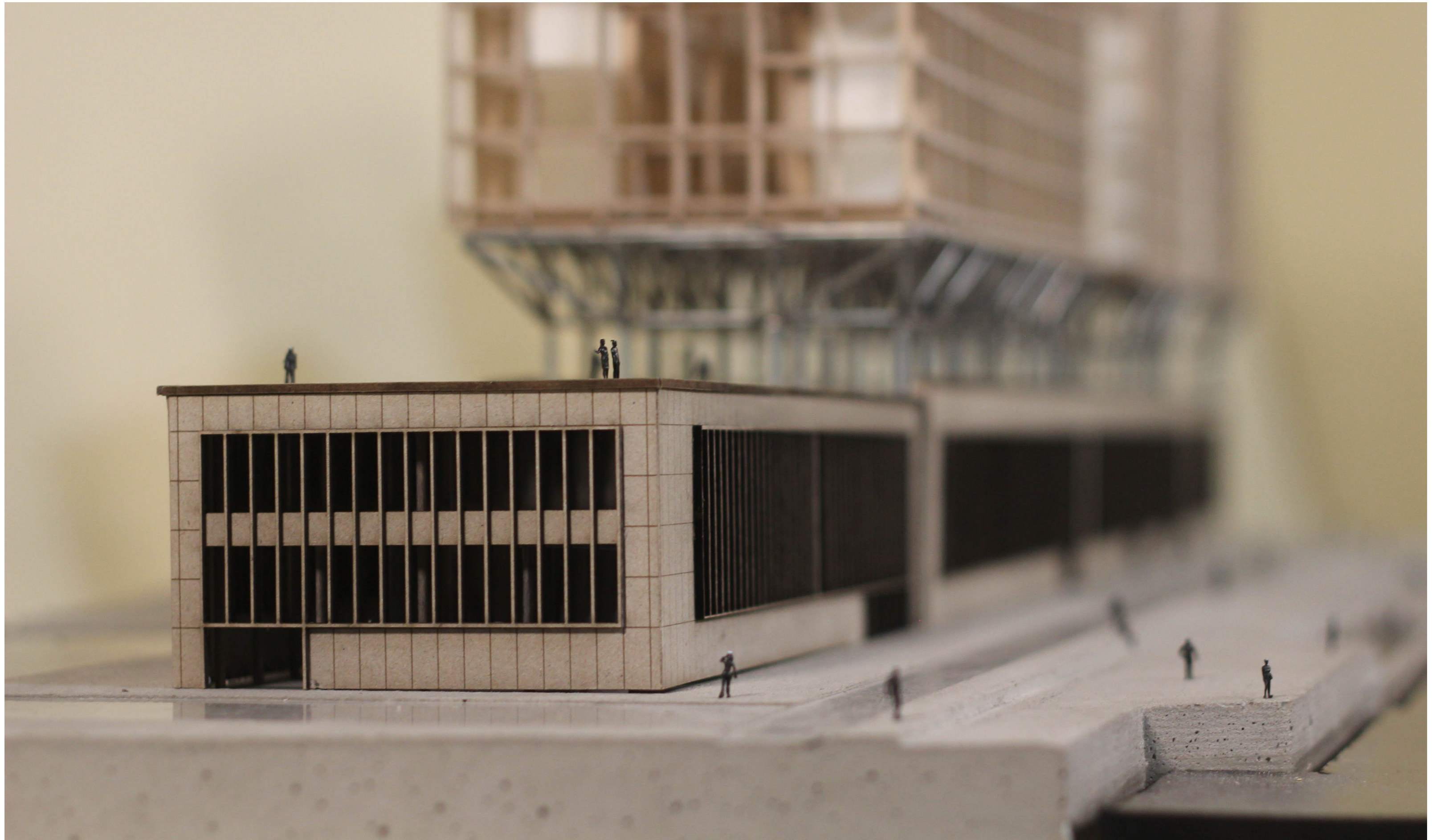

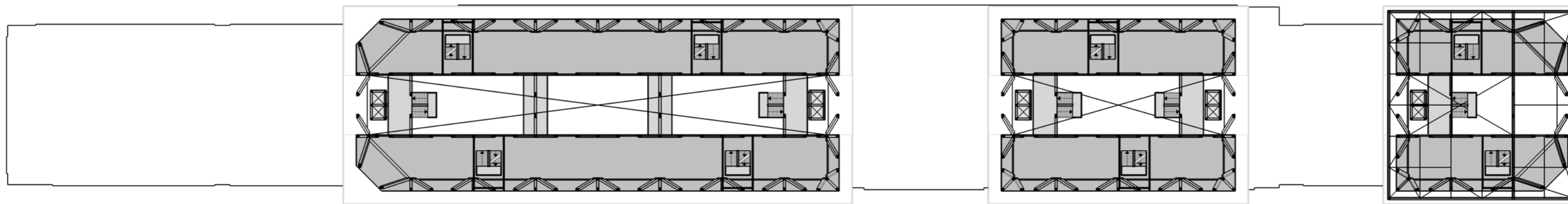







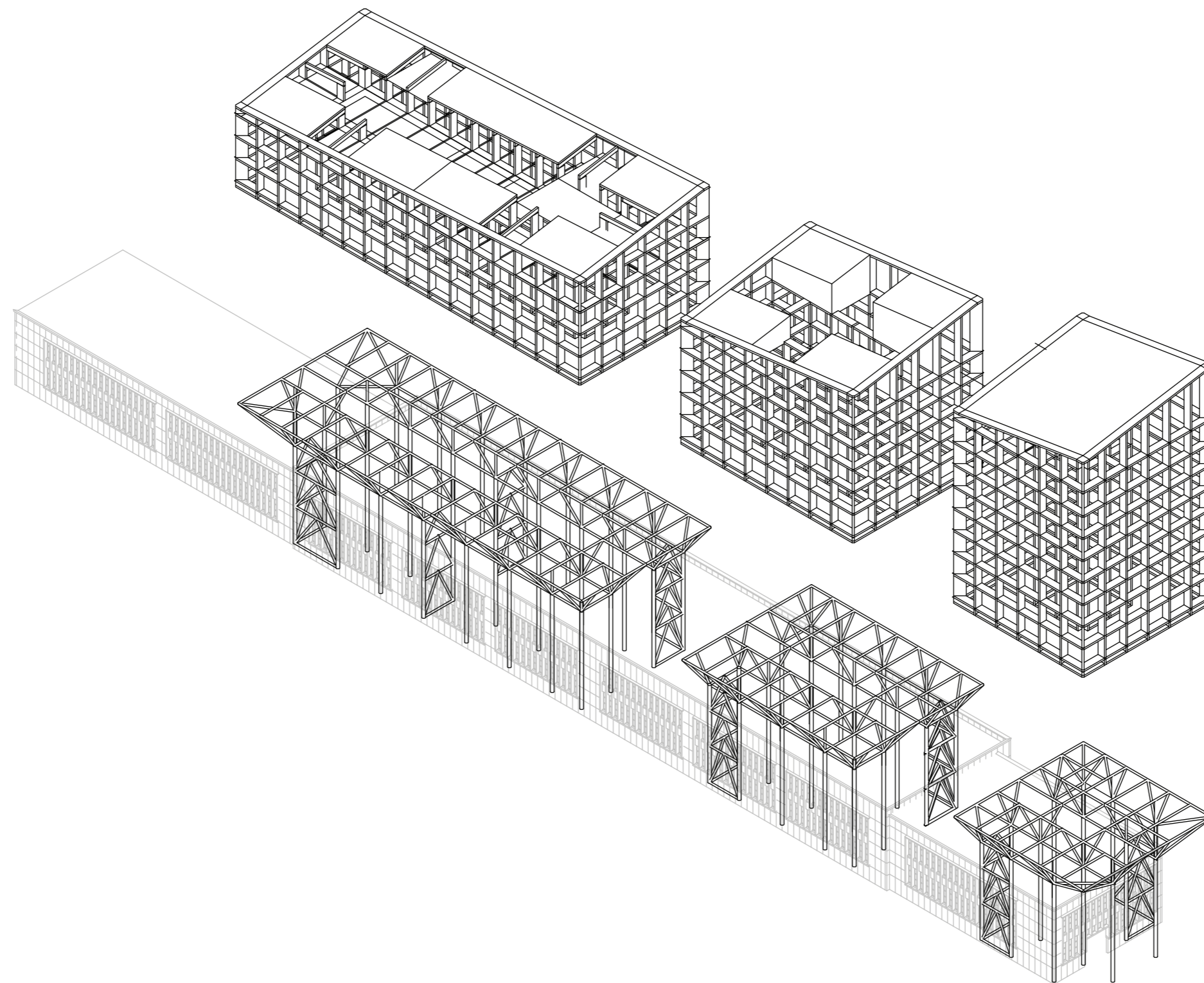

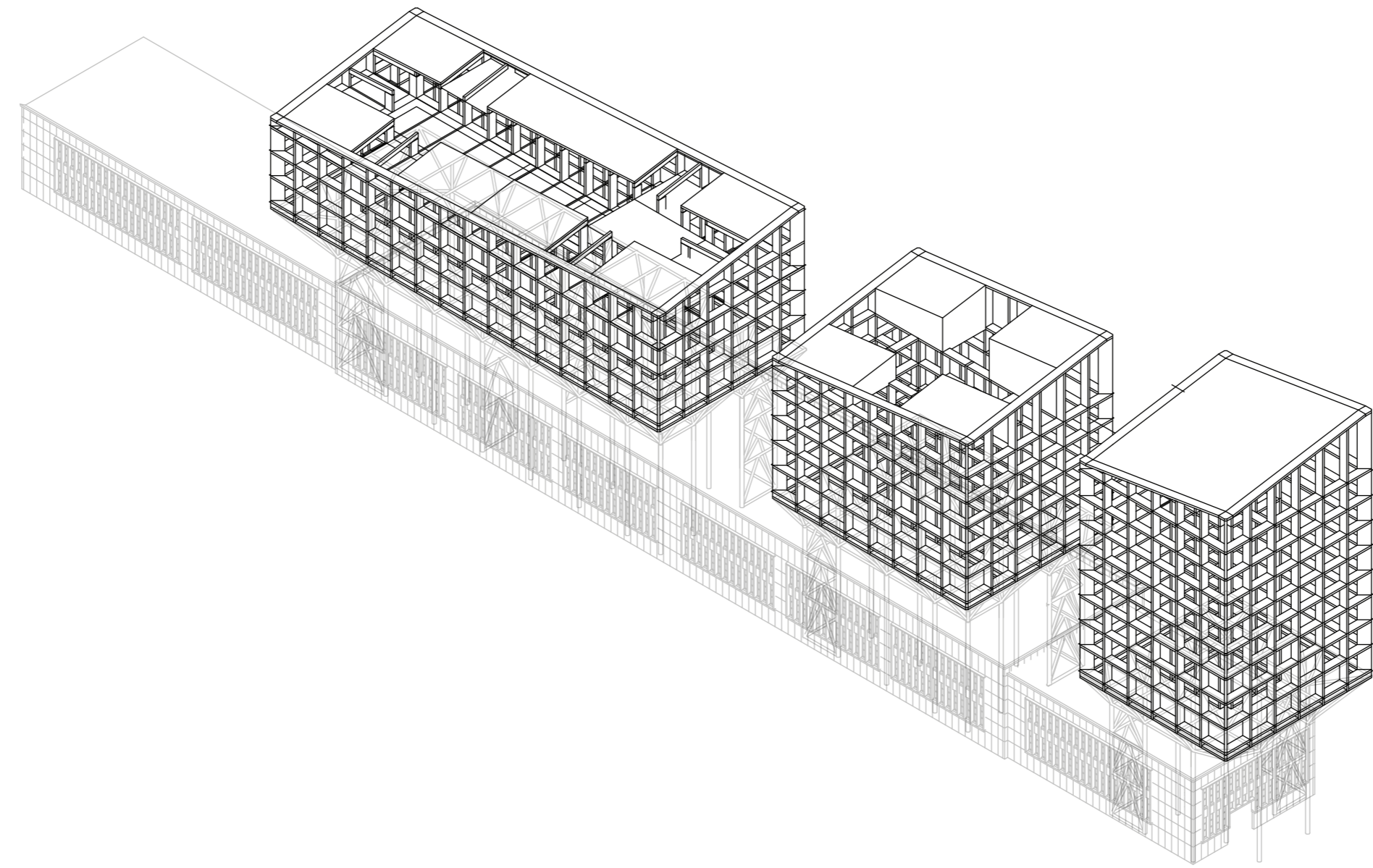

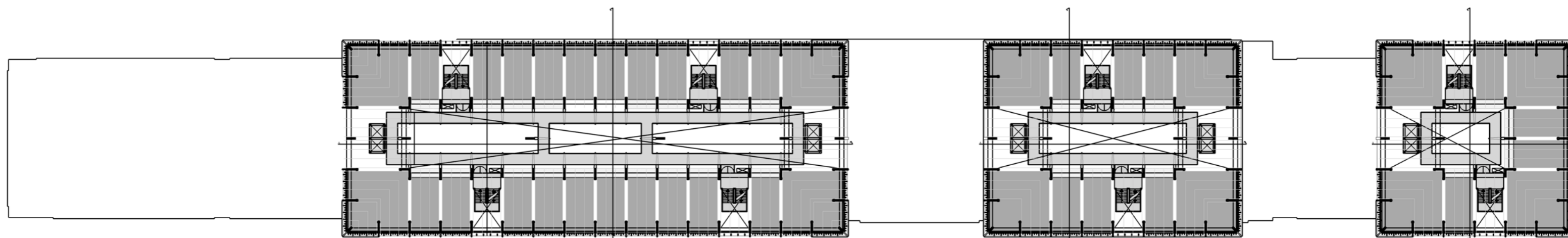





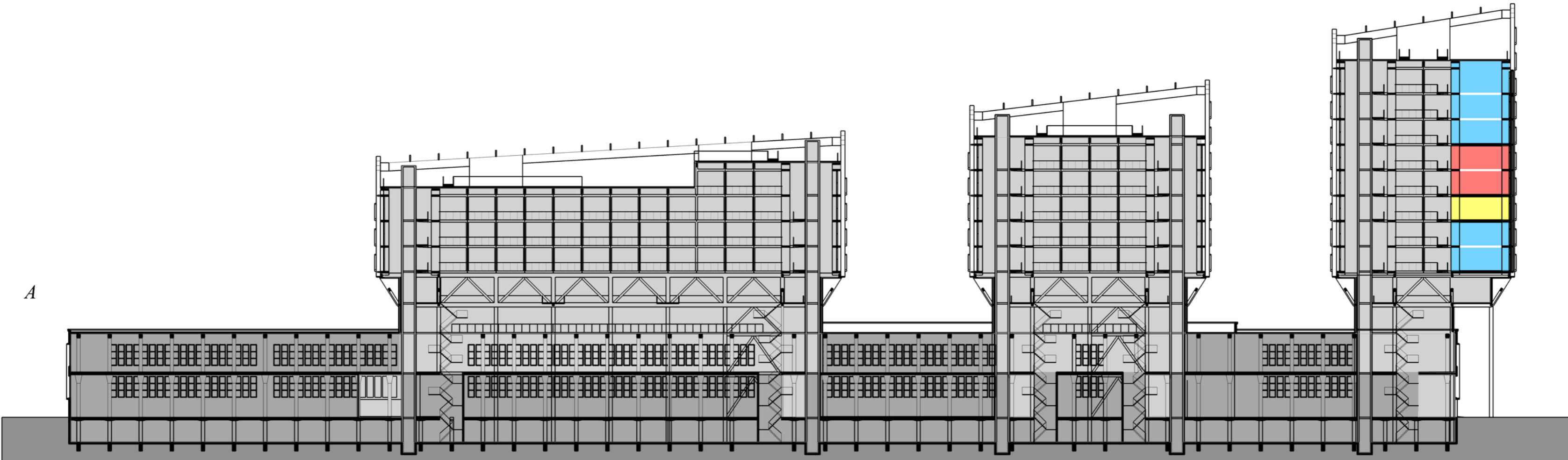

A

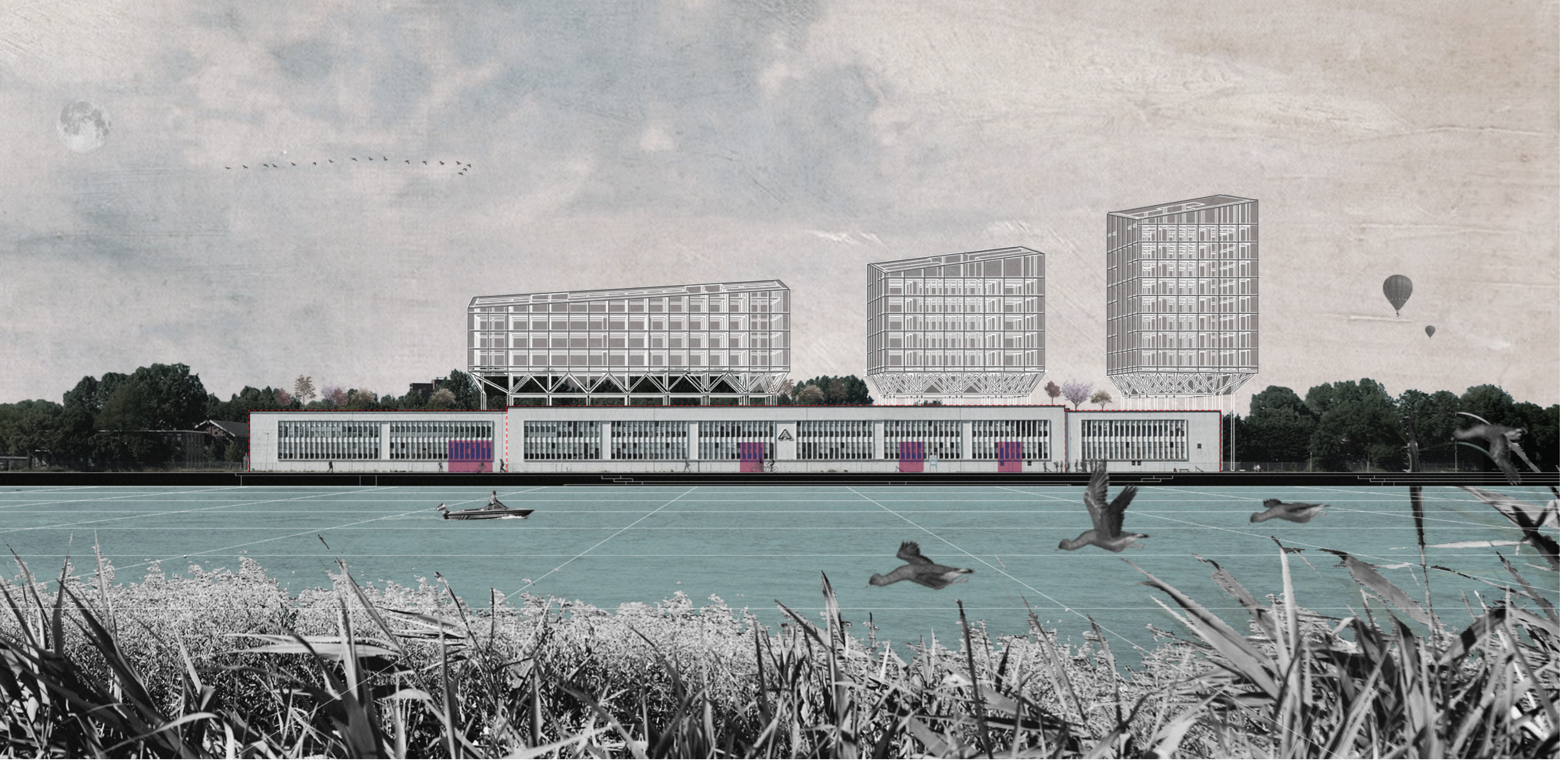

| the mass customisation of urban housing

