

THE NATURE INCLUSIVE CITY

P5 DRAWING SET



COEN ABEL 04-03-2022

LLNR 4622073

INDEX	
City	2
Floorplans Building Block	8
Sections	21
Facades	26
Floorplans Dwellings Residential Tower	31
Floorplans Dwellings Apartment building	38
Facade Fragment	45
Building Details	48
Construction	57
Climate Design	60
Materialisation	67
Impressions	70

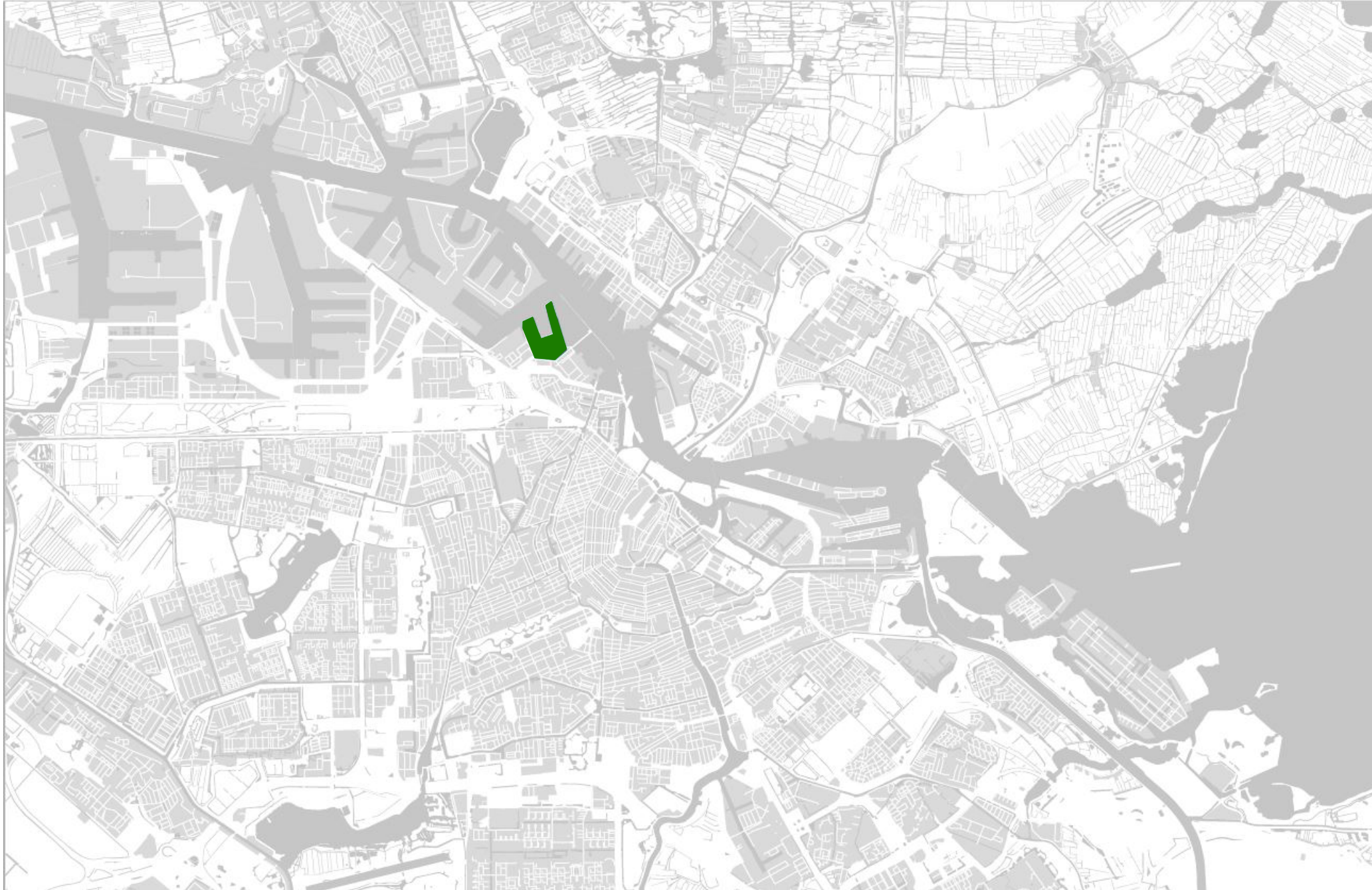

Amsterdam
Minerva Harbour

Location

Former industrial area Amsterdam Minerva Harbour

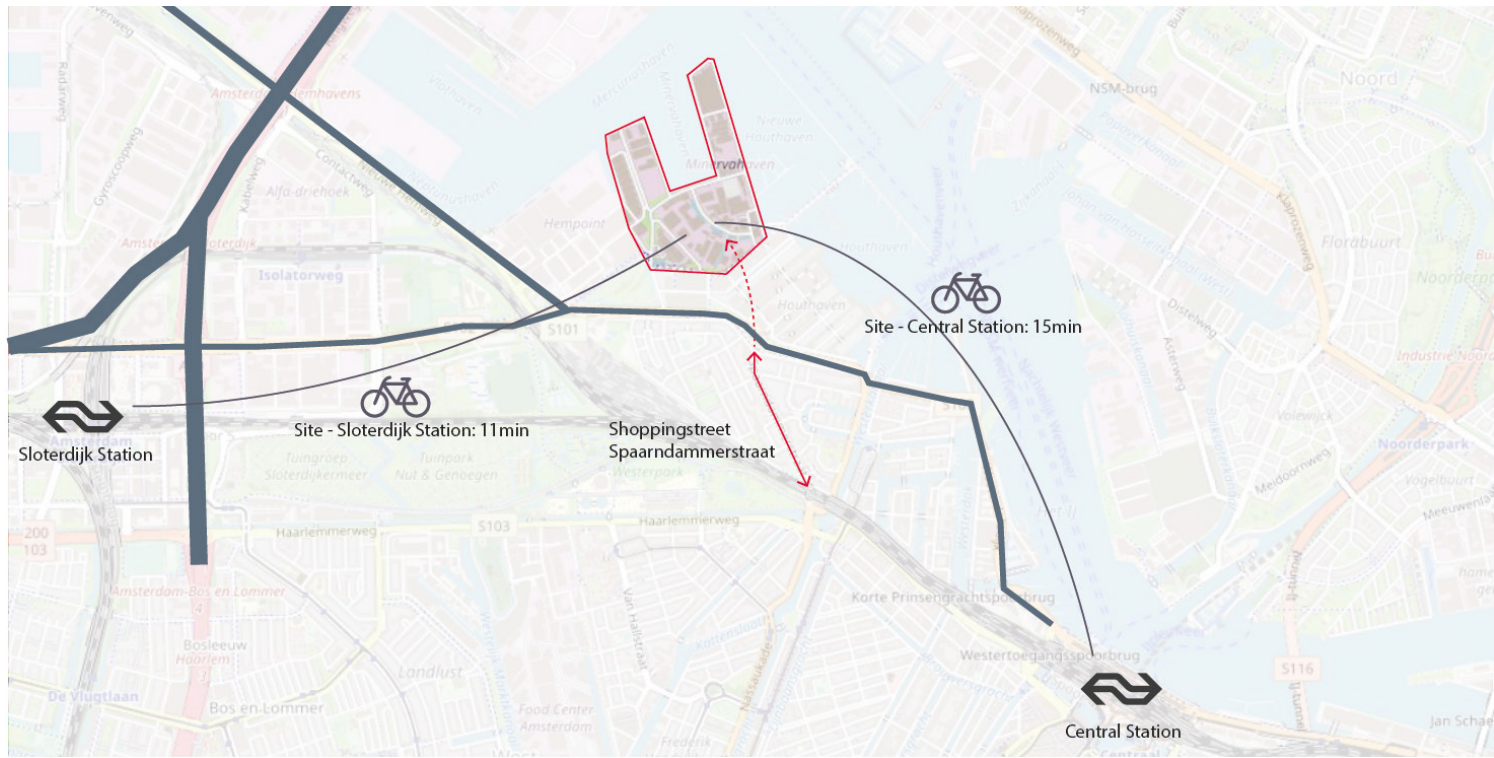

From former industrial area to the density of Manhattan New York



Building Plot



- Hight Density
- Surrounded by buildings
- No easy acces to flora and fauna

Biodiversity hotspots

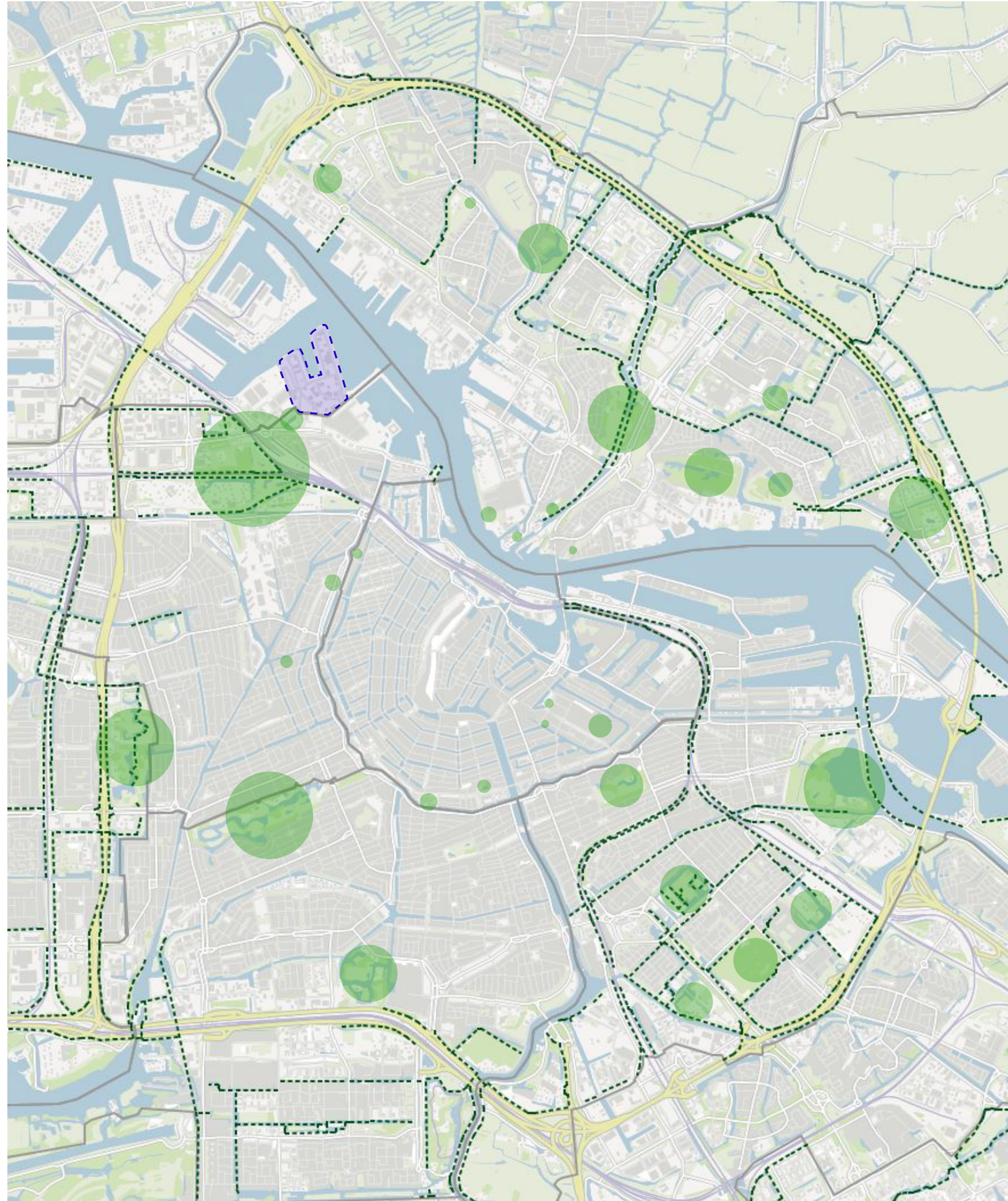

Flora and Fauna to Building Block

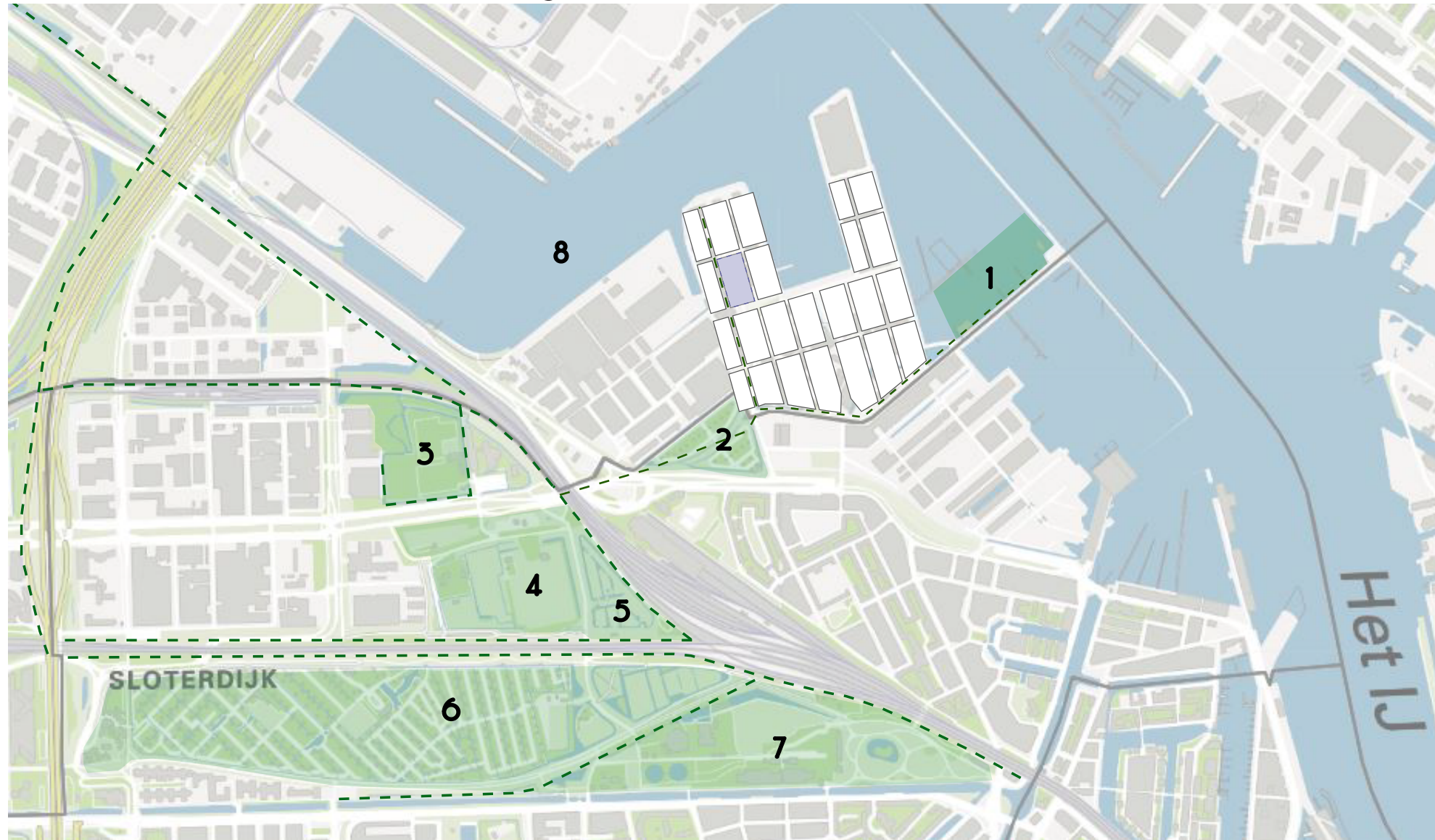

GREEN AND BLUE AREAS

- 1) Planned Parc
- 2) Allotment Gardens - Zonnehoeck
- 3) Sports parc
- 4) St. Barbara Cemetery
- 5) Woeste Westen - natural playground
- 6) Allotment Gardens Sloterdijk Harbour
- 7) Westerpark
- 8) Harbour

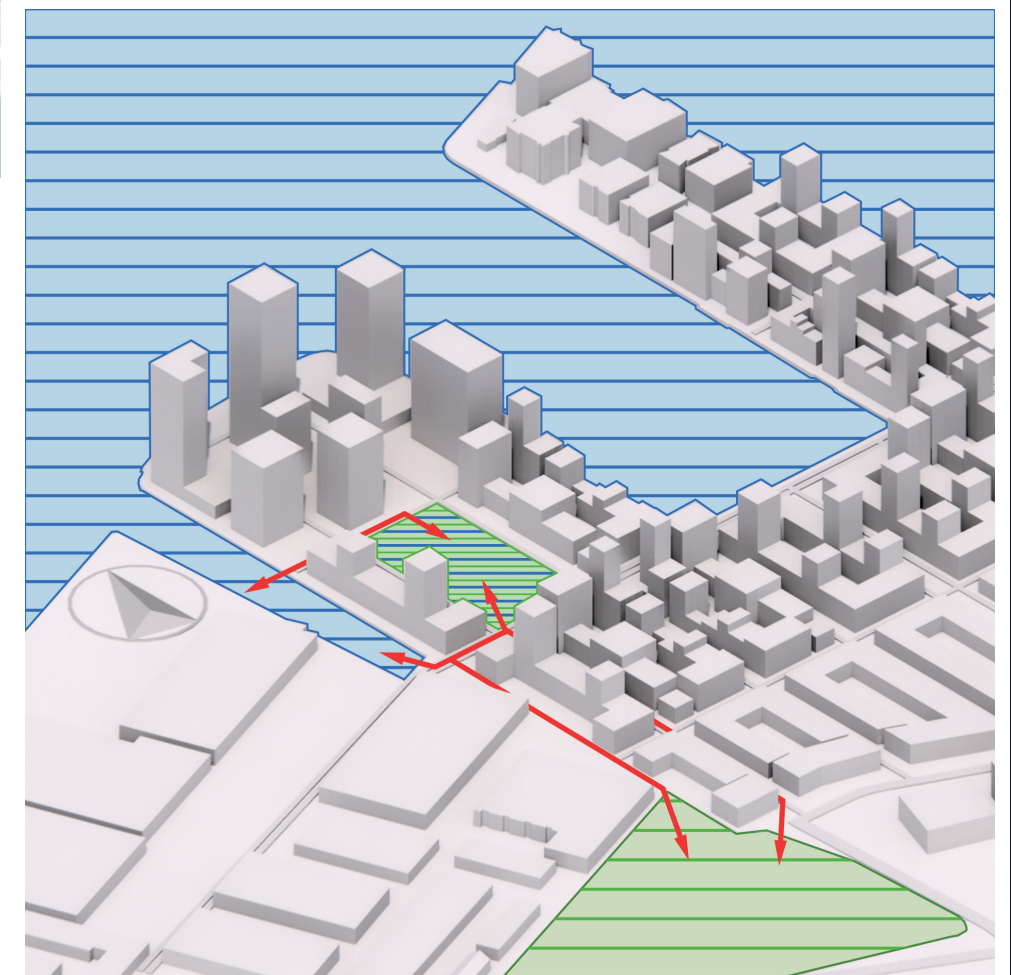
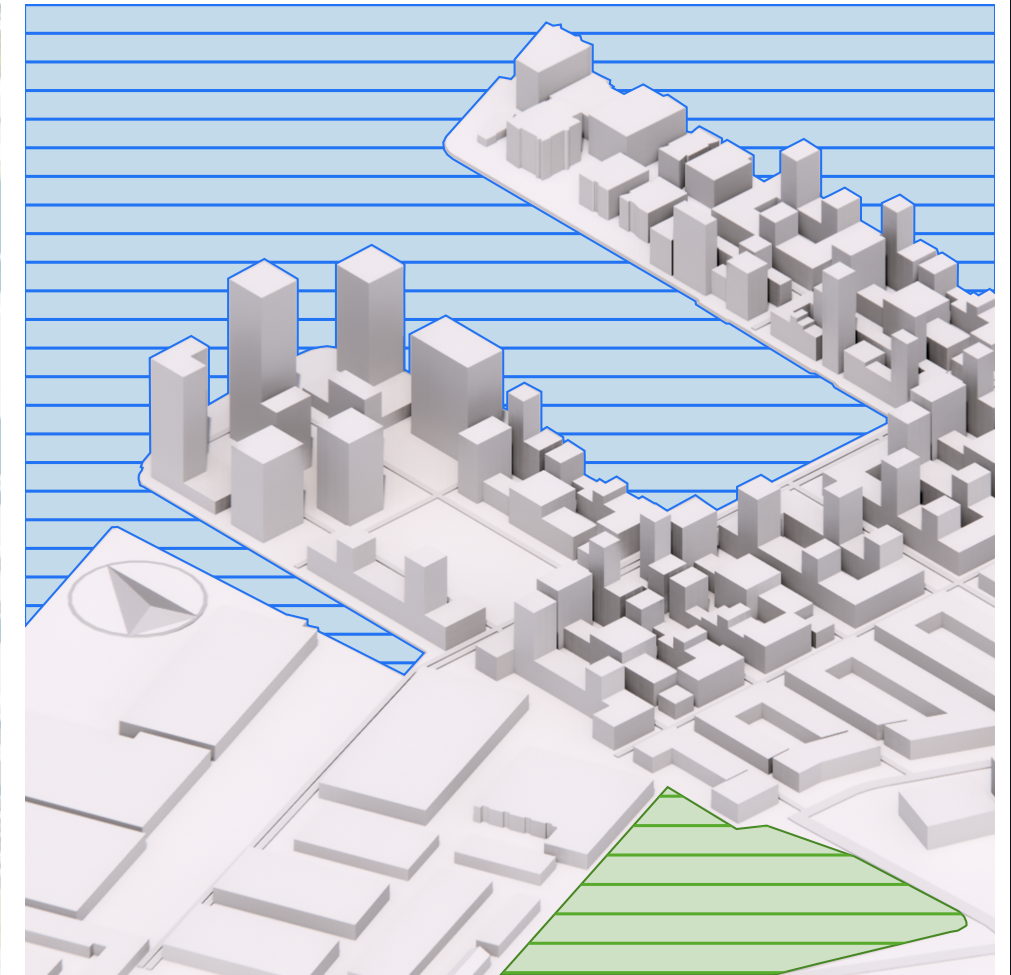

“Car Free” City

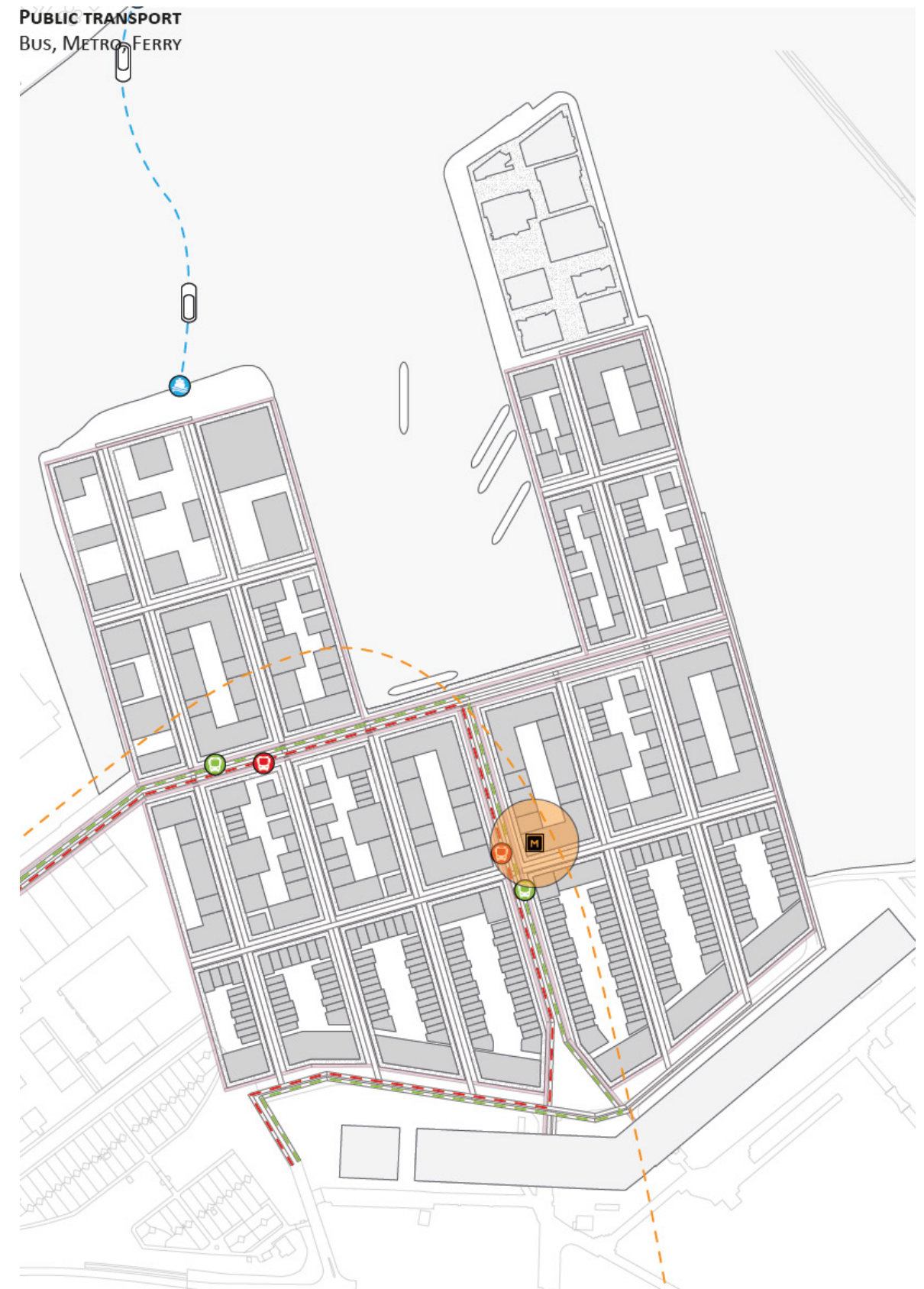

Car Free City - Green Infrastructure

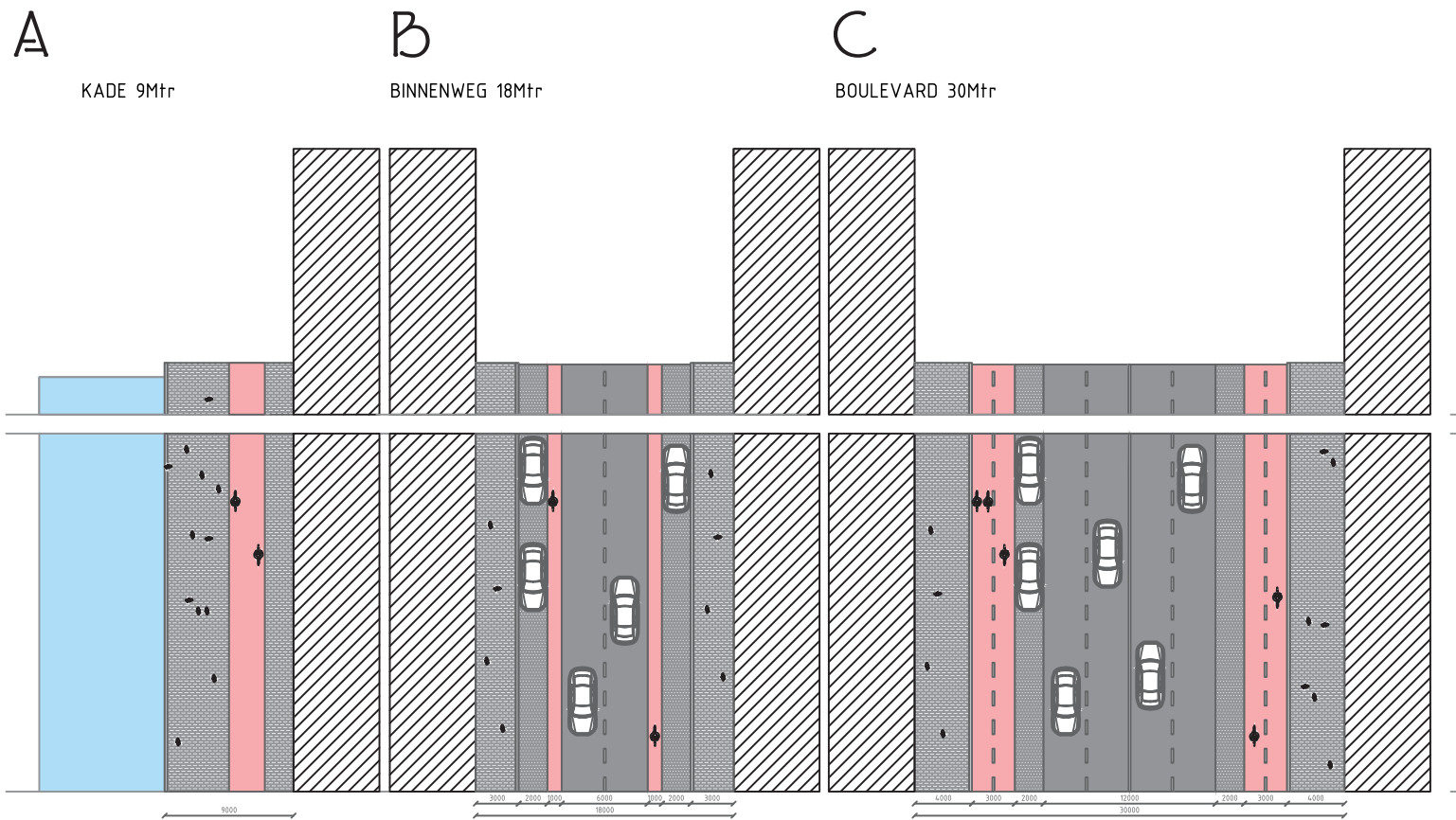
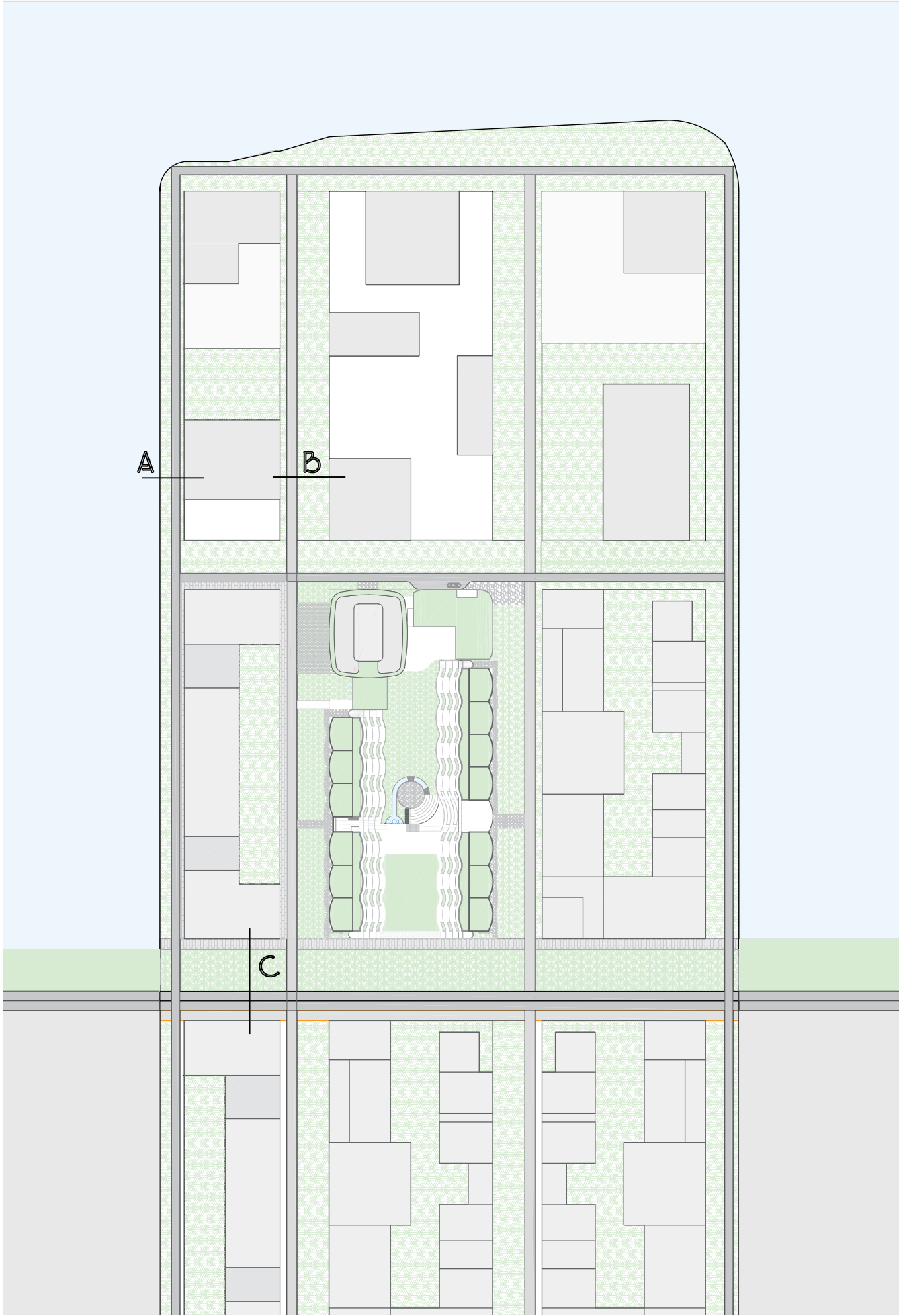

STRAAT PROFIELEN NIEUW

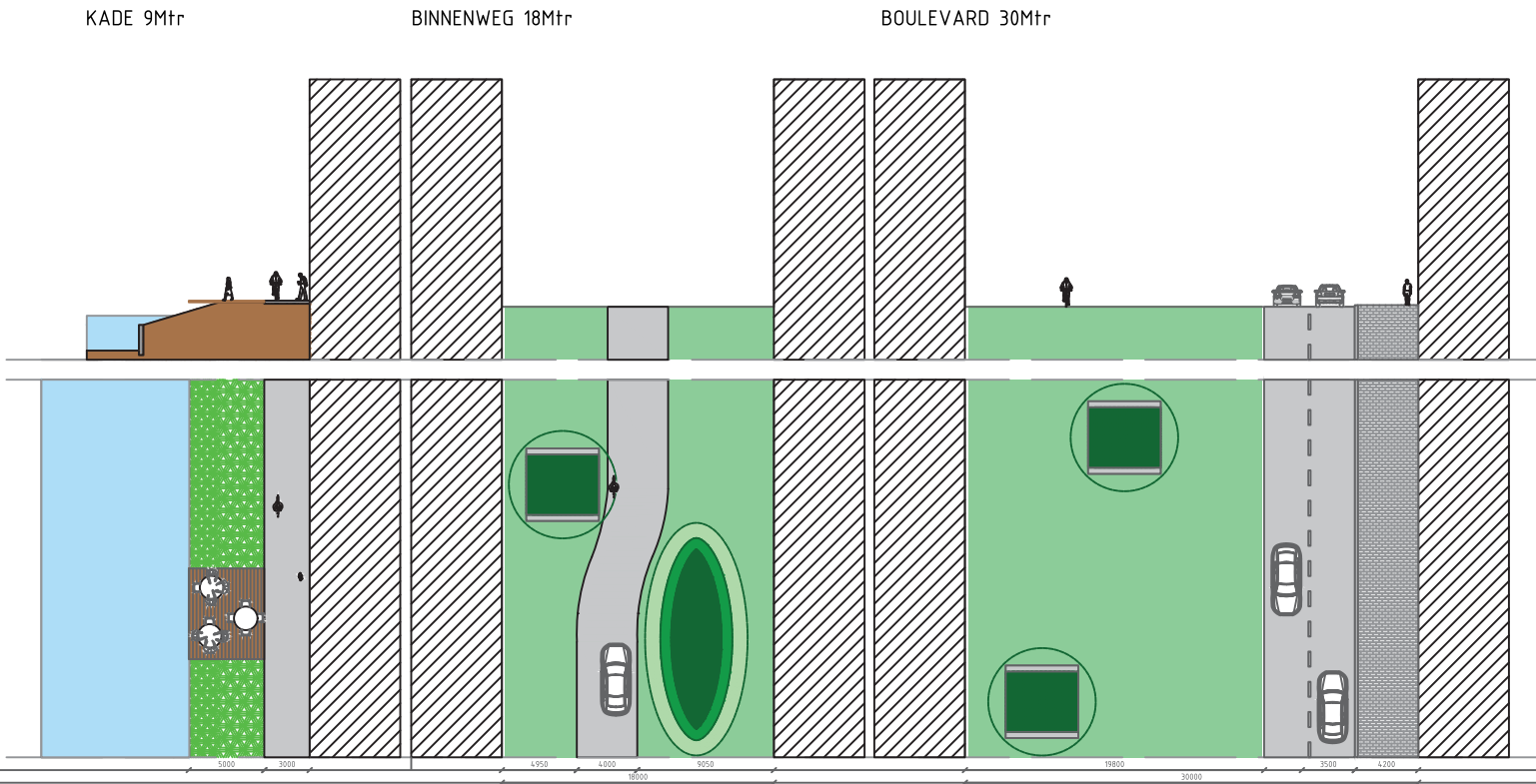

Floorplans Building Block

Floorplan Underground Parking

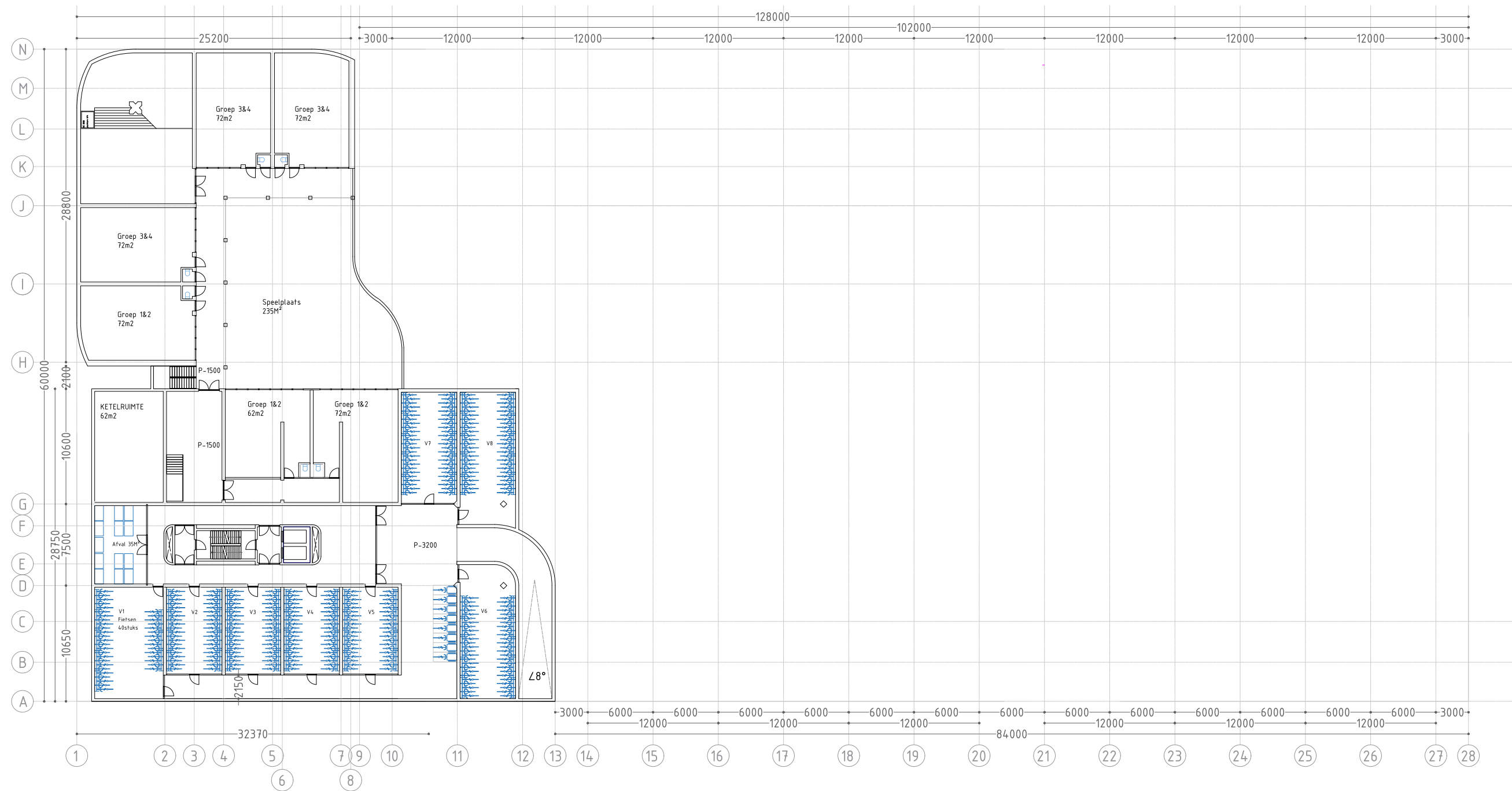

Floorplan Ground Floor

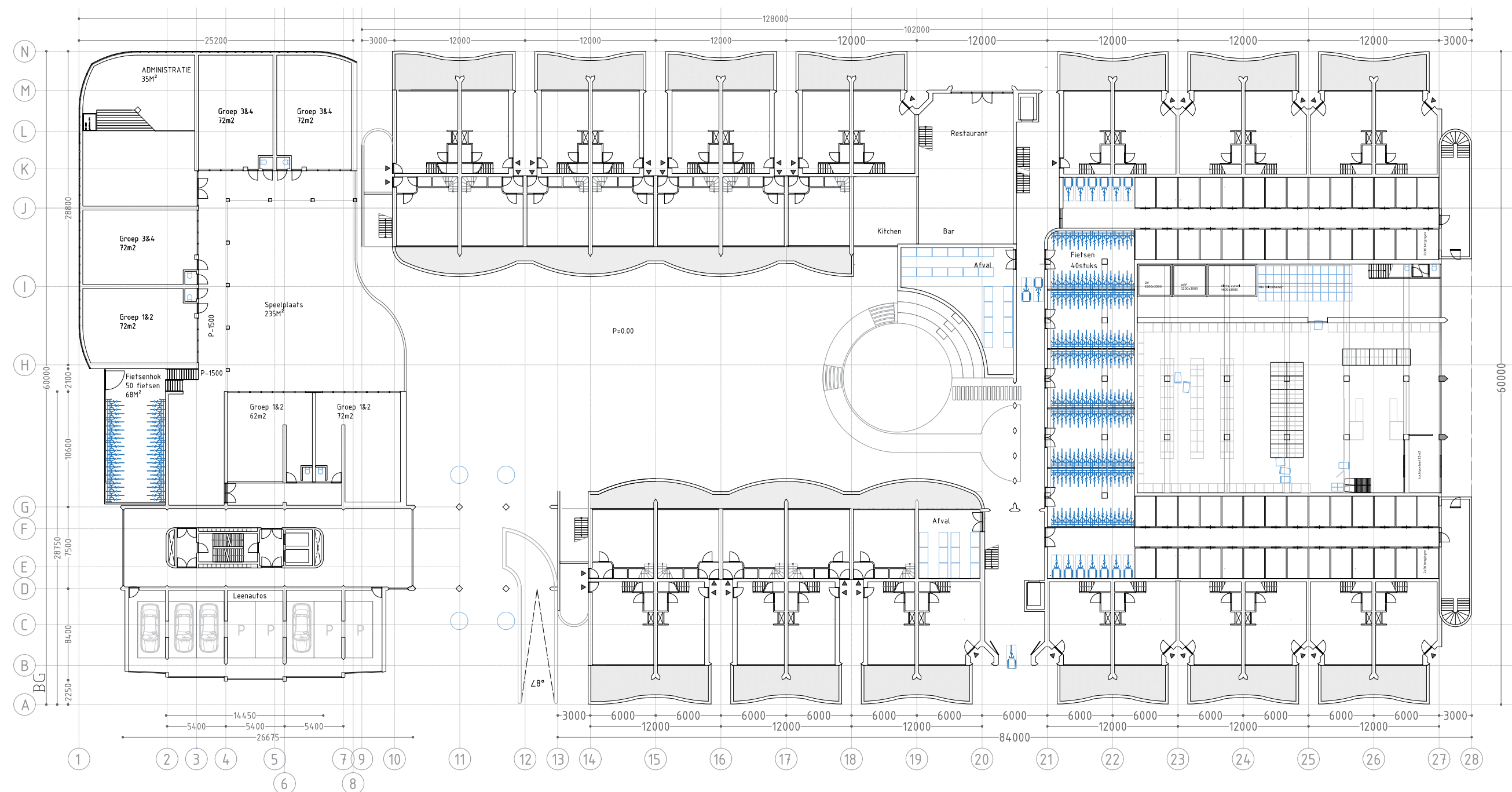

Floorplan First Floor

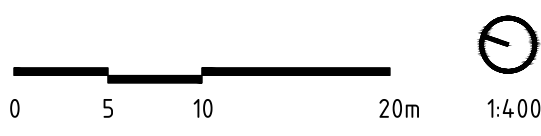
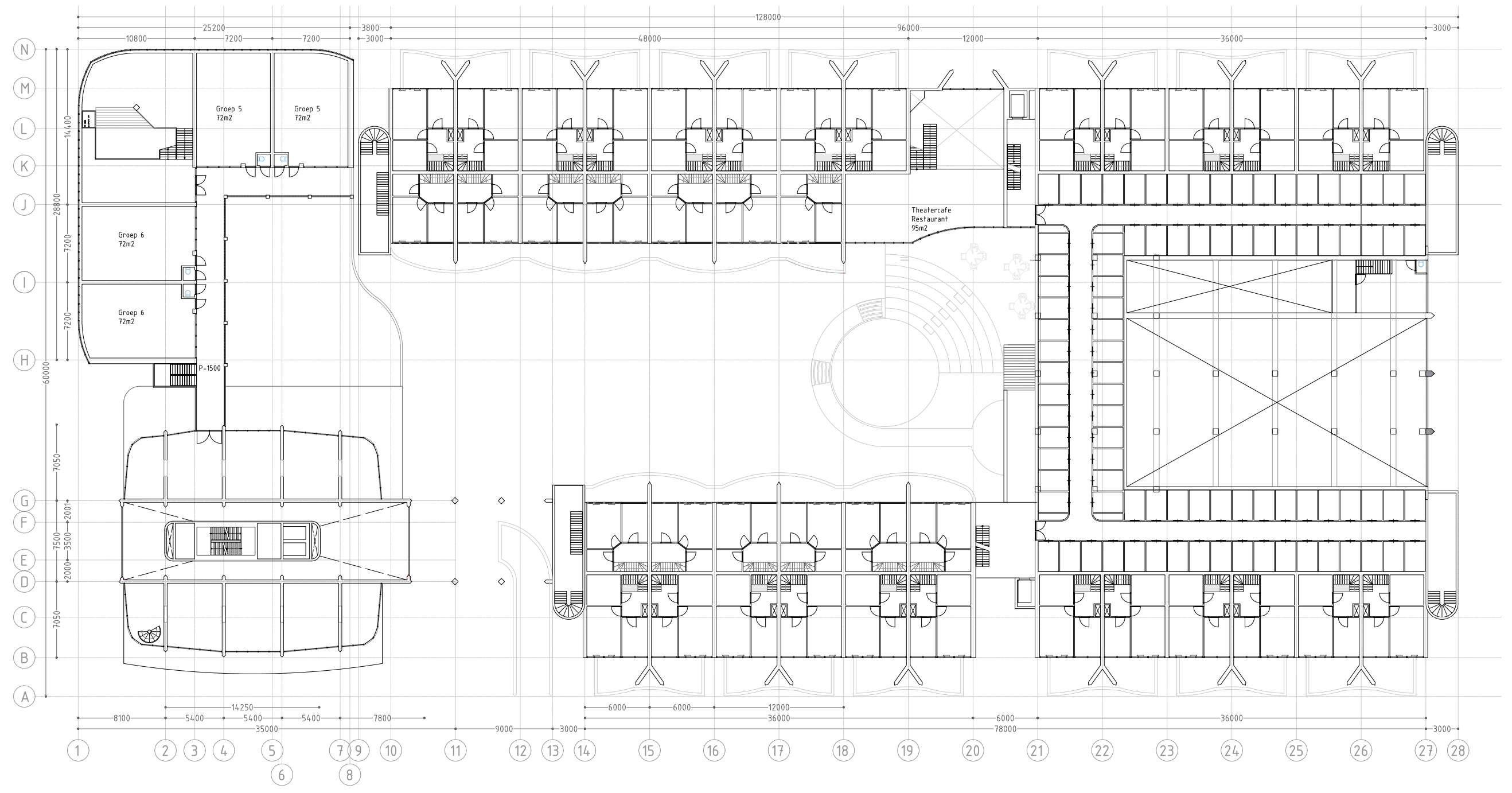

Floorplan Second Floor

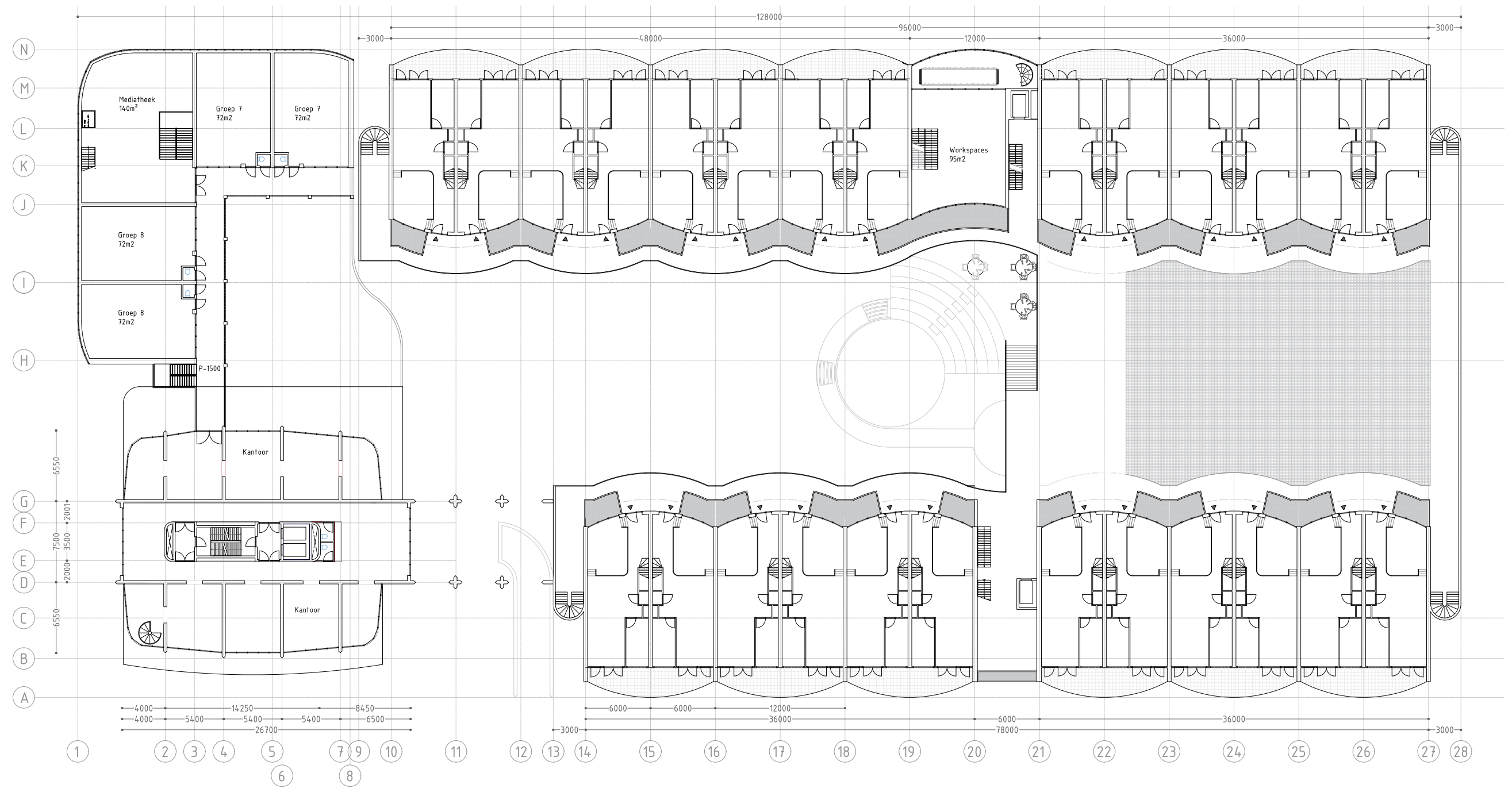

Floorplan Third Floor

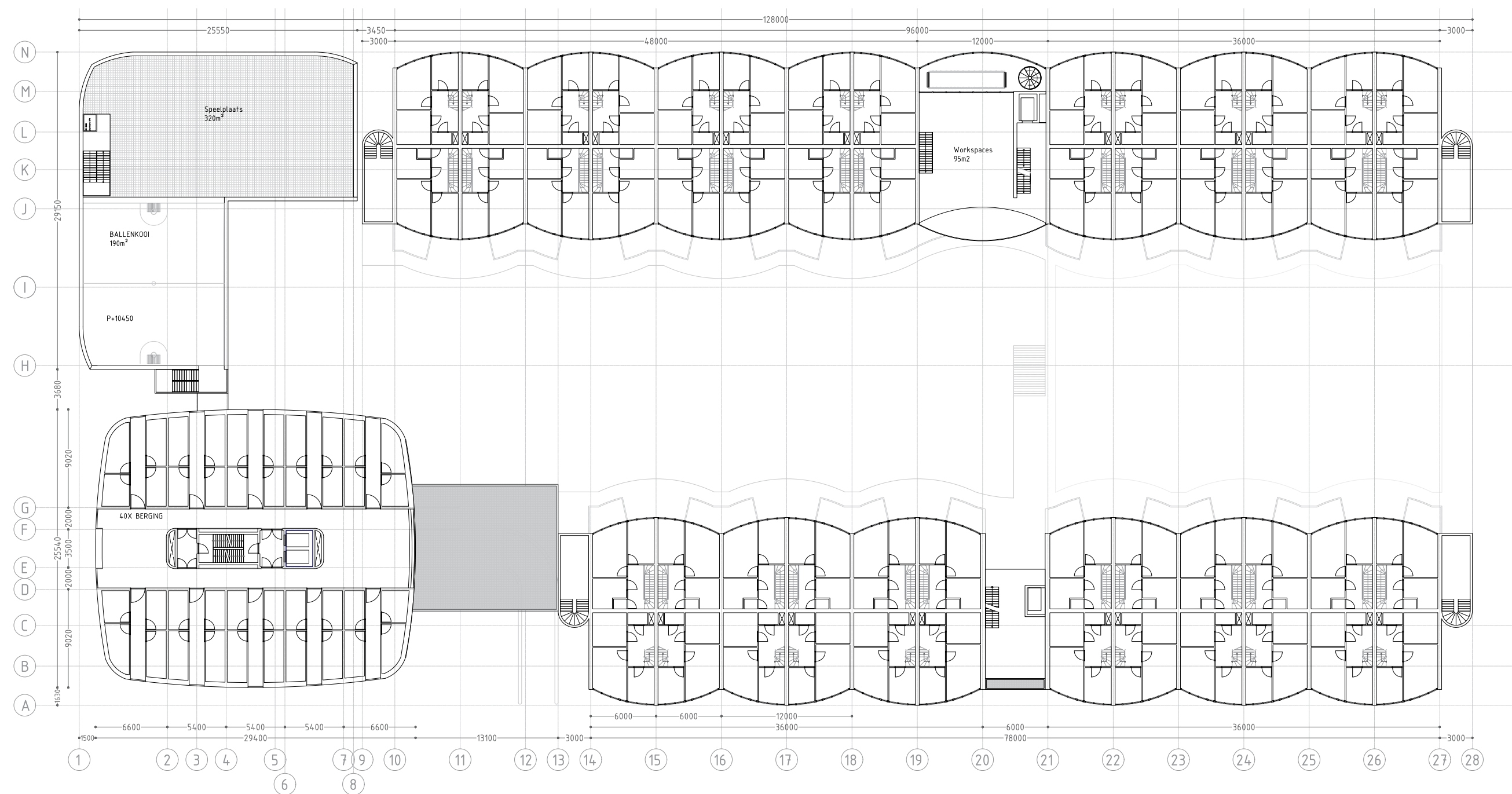

Floorplan Fourth Floor

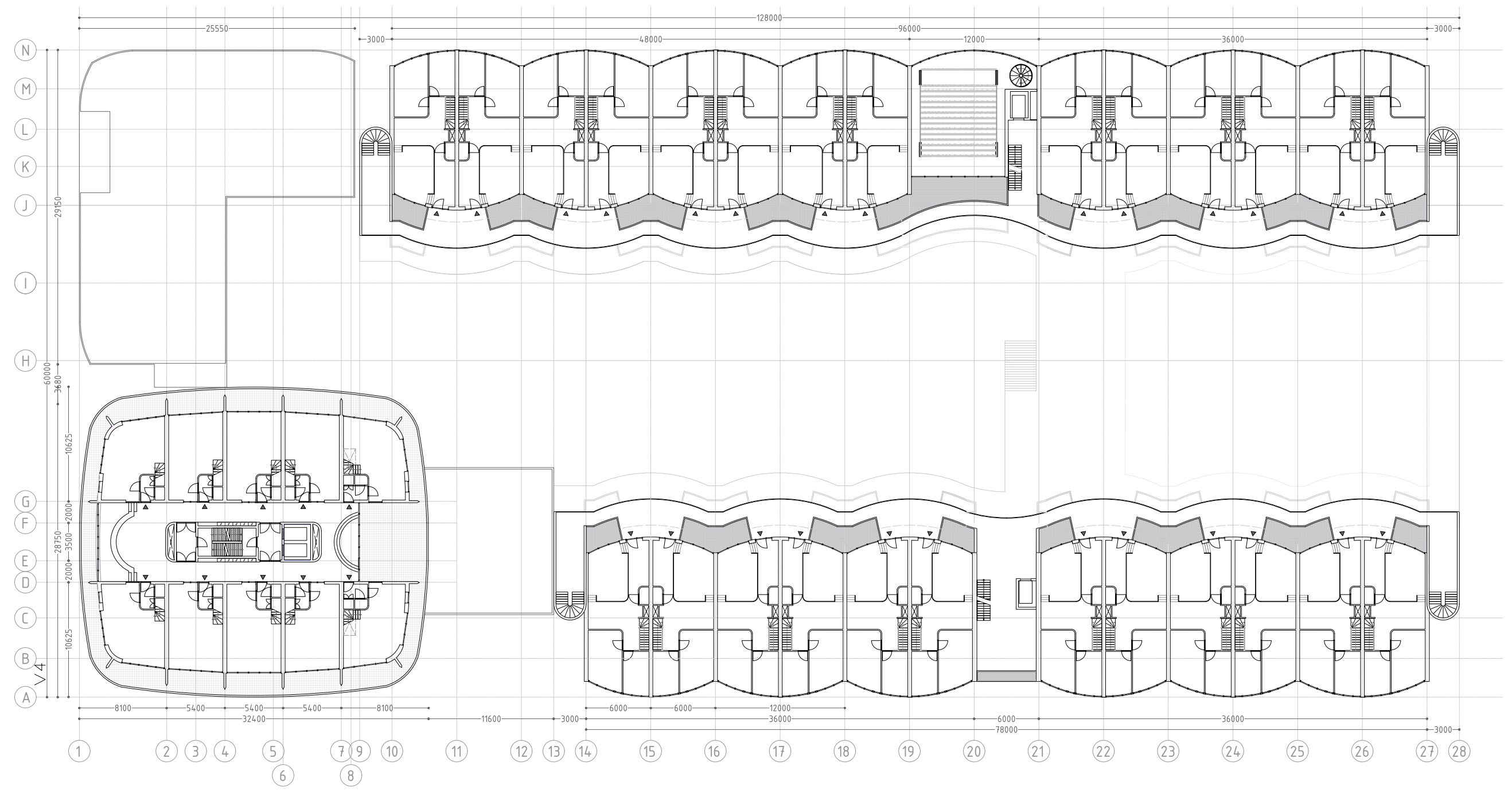

Floorplan Fifth Floor

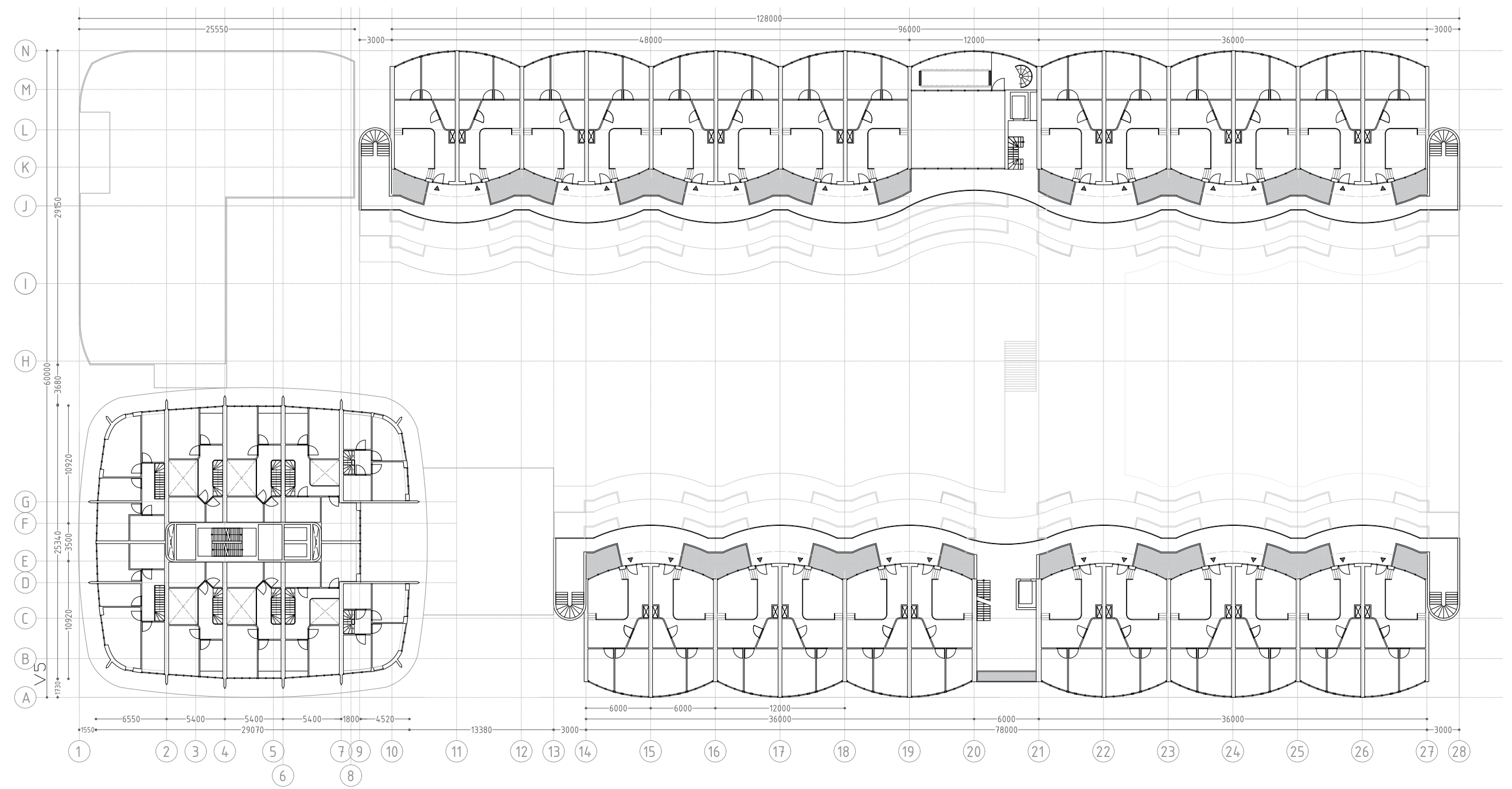

Floorplan Sixth Floor

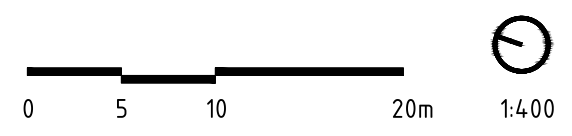
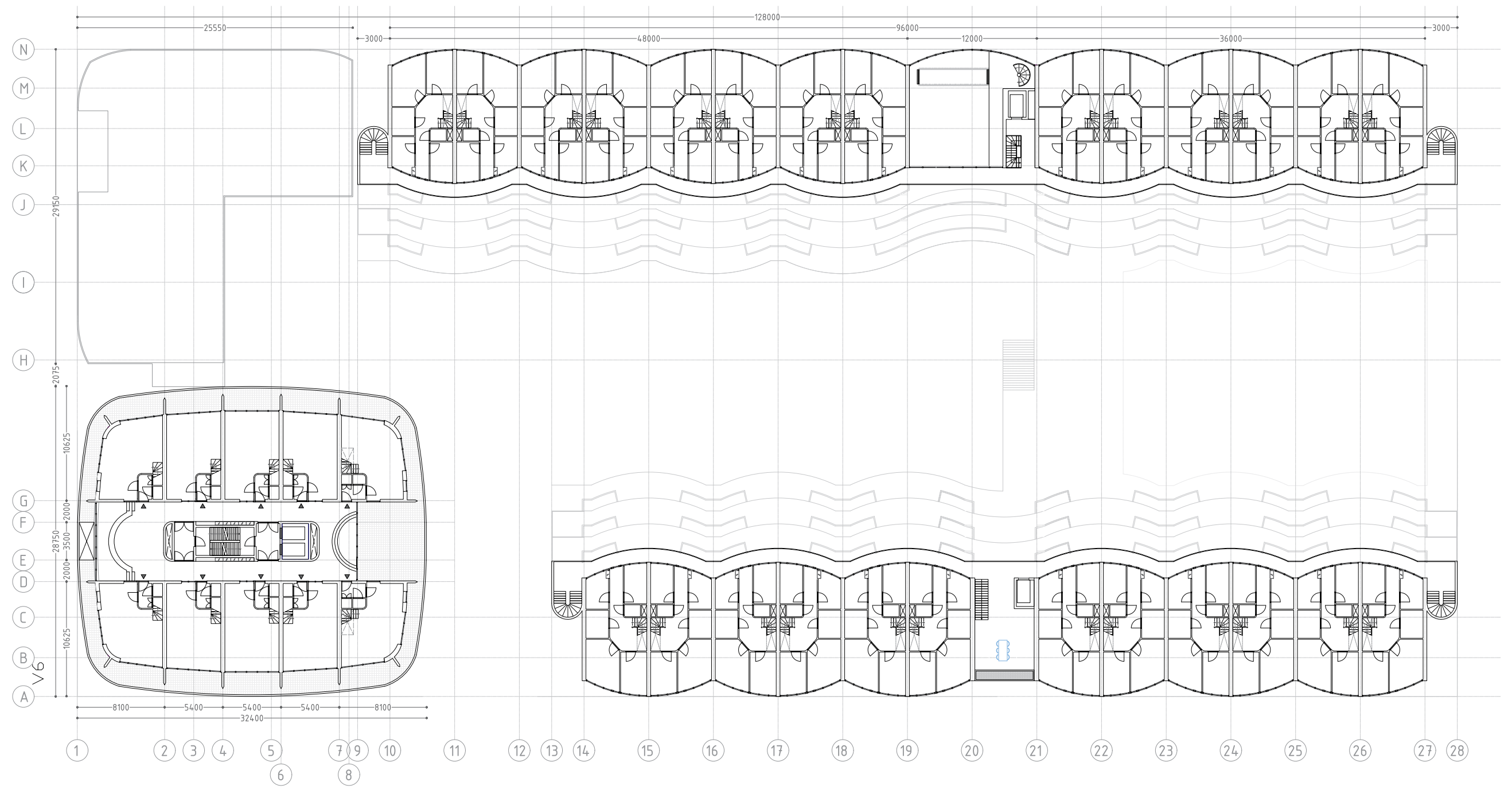

Floorplan Seventh Floor

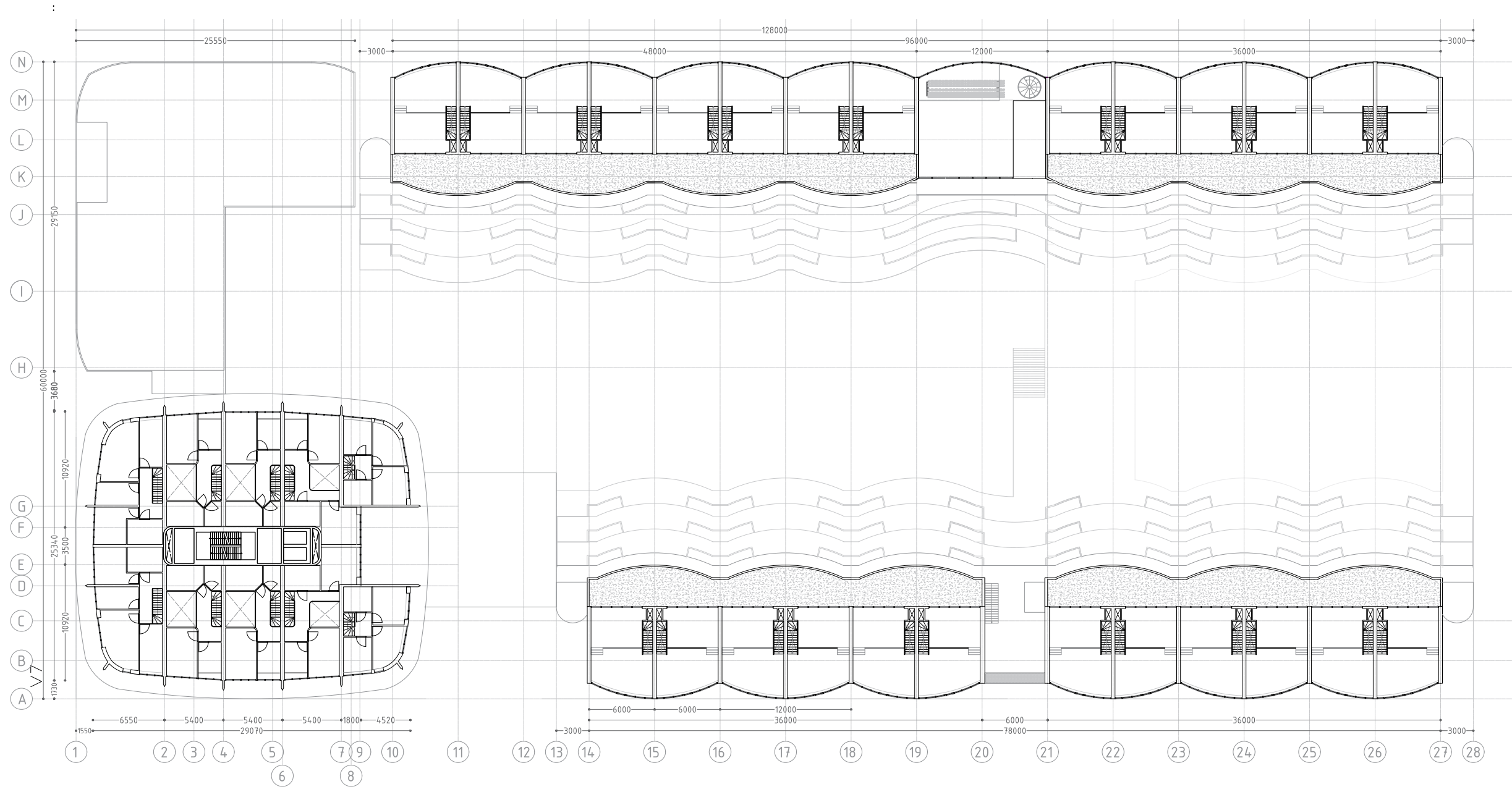

Floorplan Twentieth Floor

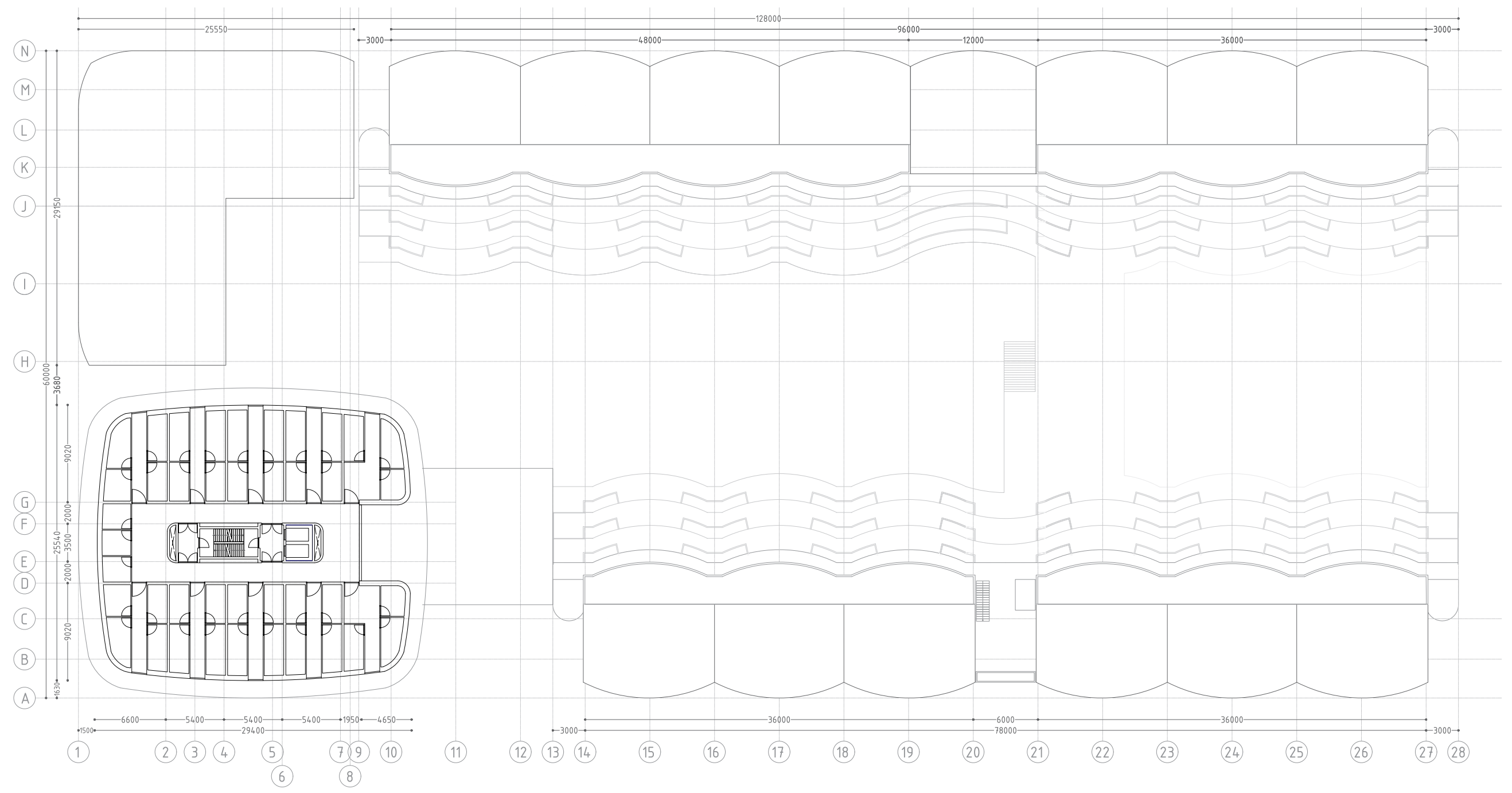

Floorplan Twentyfirst Floor

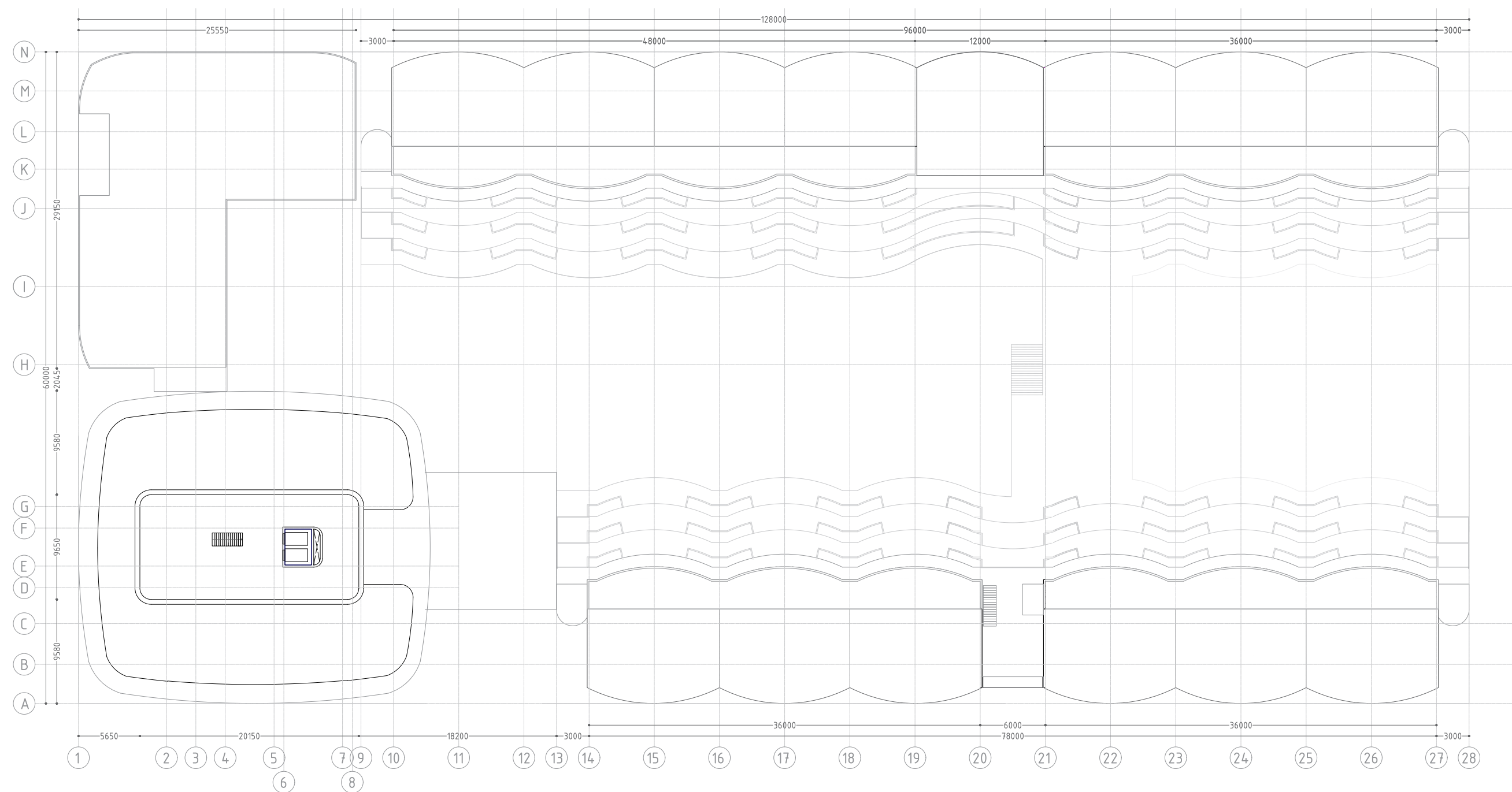

Floorplan Roof

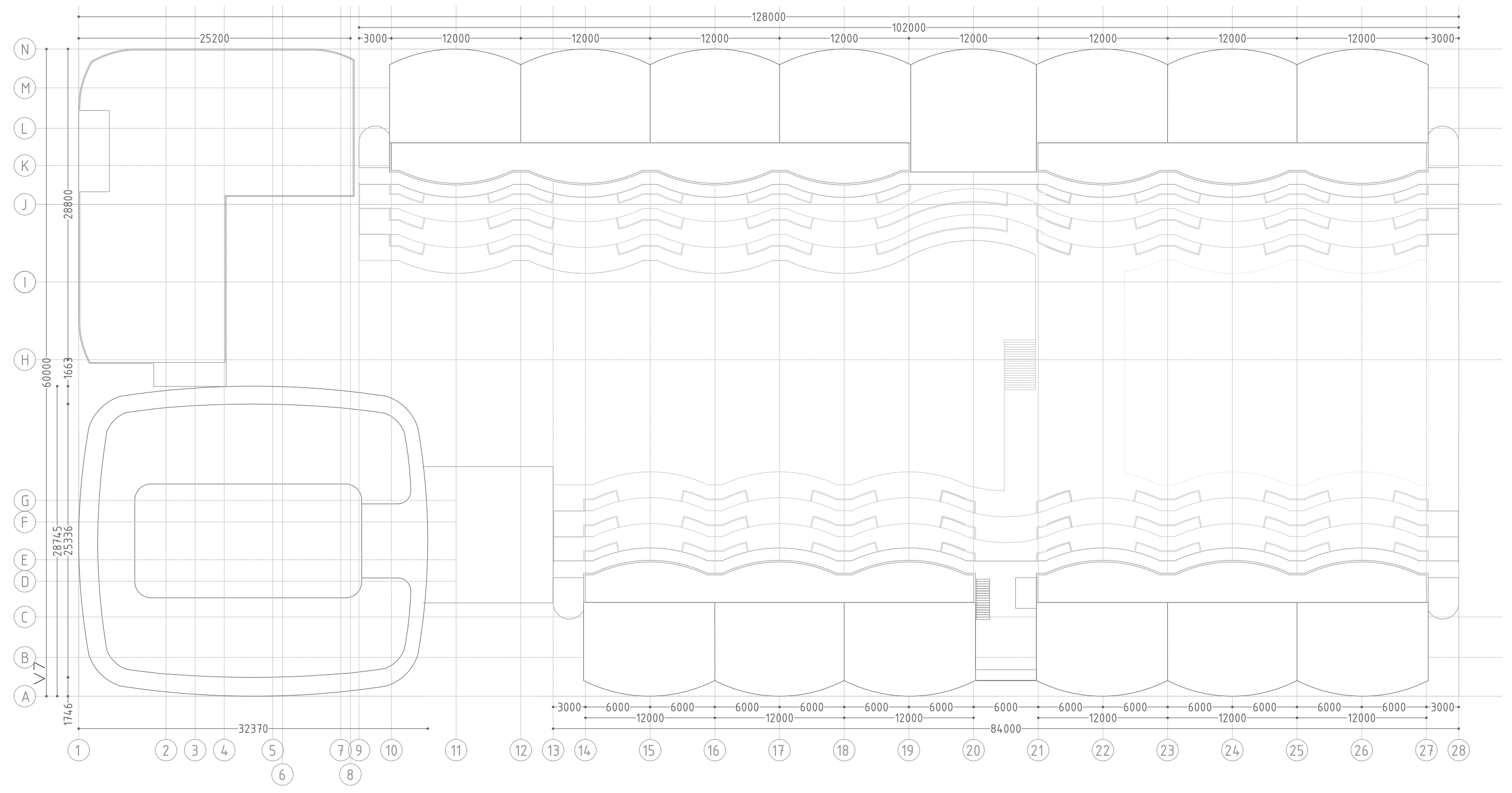

\int ections

Section A-A'

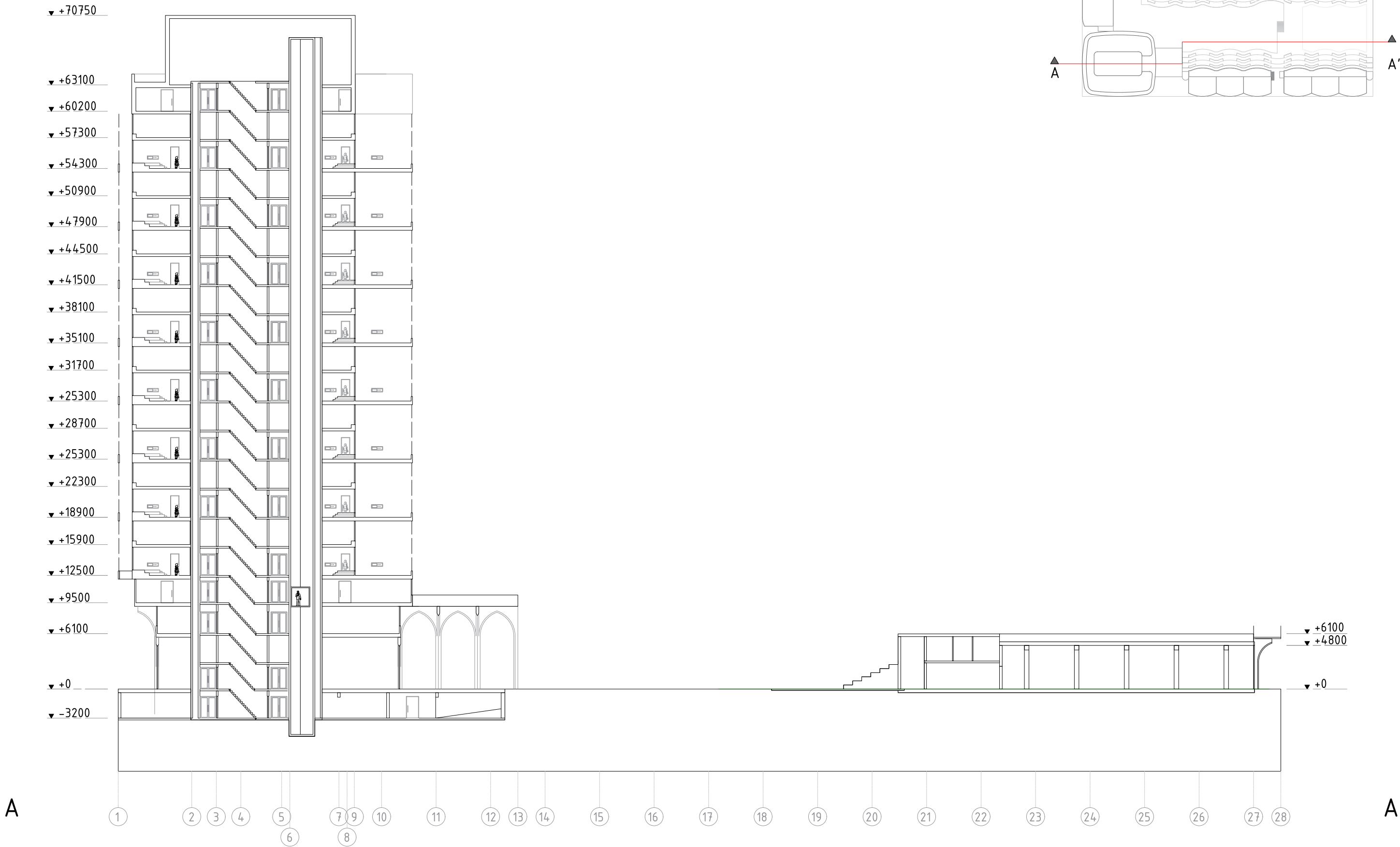

Section B-B'

- ▼ +70750
- ▼ +63100
- ▼ +60200
- ▼ +57300
- ▼ +54300
- ▼ +50900
- ▼ +47900
- ▼ +44500
- ▼ +41500
- ▼ +38100
- ▼ +35100
- ▼ +31700
- ▼ +25300
- ▼ +28700
- ▼ +25300
- ▼ +22300
- ▼ +18900
- ▼ +15900
- ▼ +12500
- ▼ +9500
- ▼ +6100
- ▼ +3150
- ▼ +0
- ▼ -3200

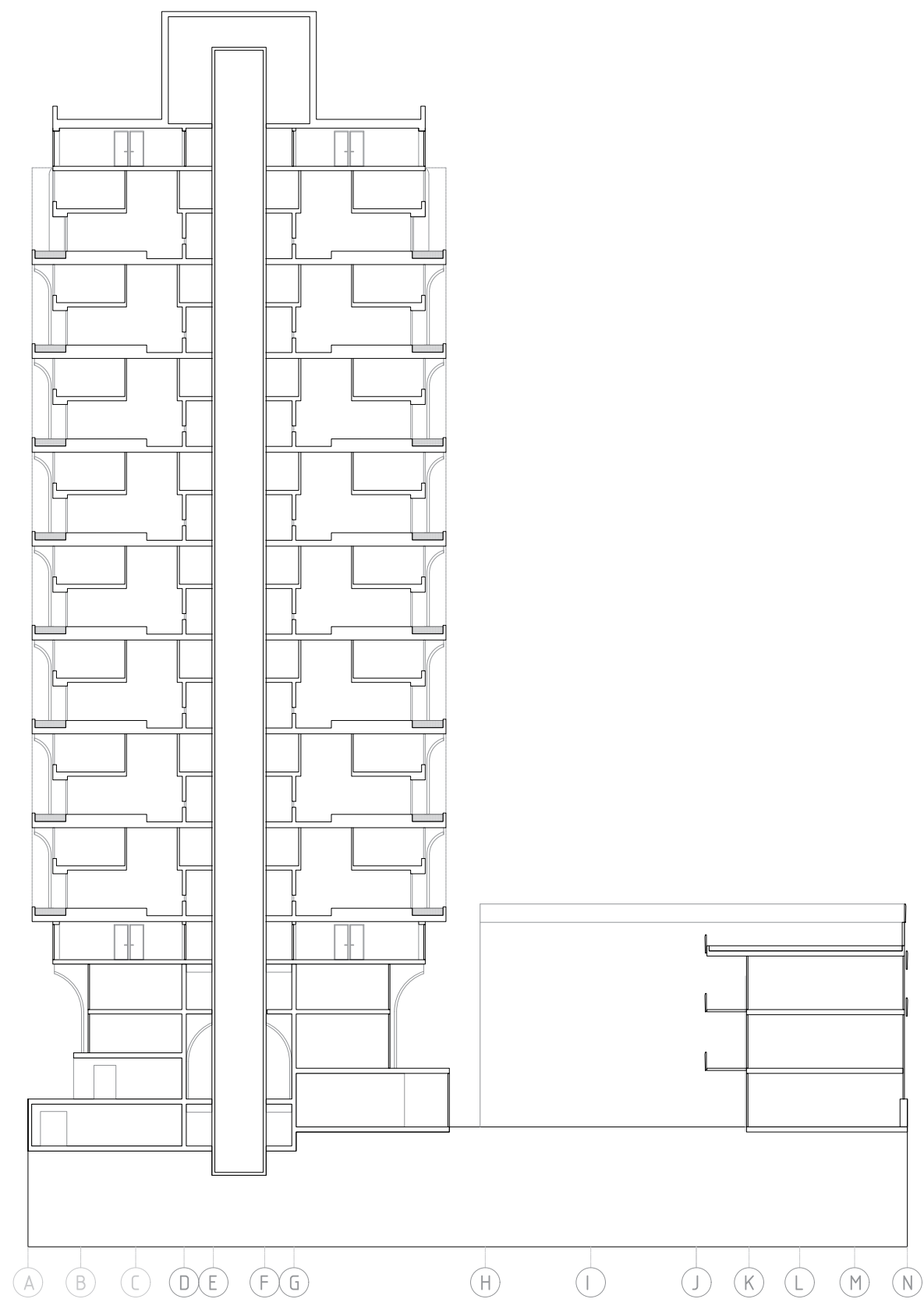

- ▼ +13300
- ▼ +10450
- ▼ +6100
- ▼ +2100
- ▼ +0
- ▼ -1900

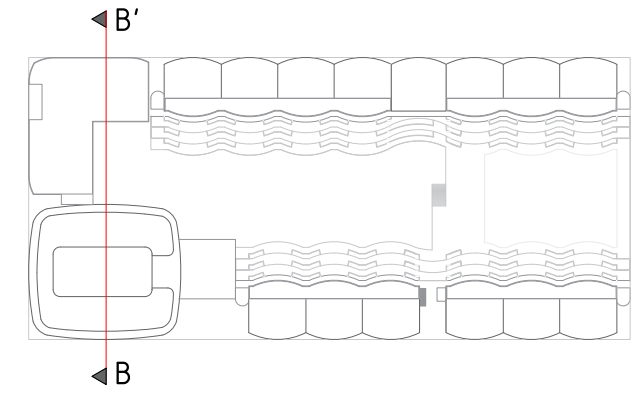

B

B'



Section C-C'

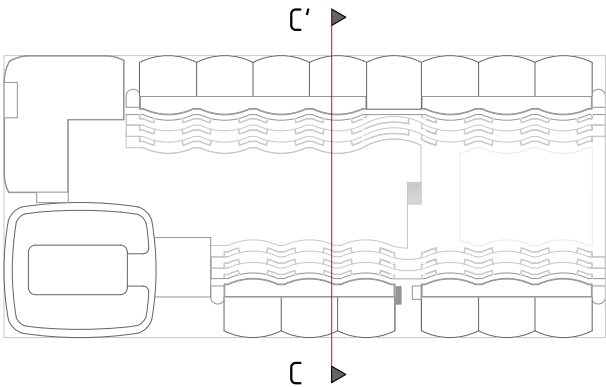

- ▼ +26050
- ▼ +25500
- ▼ +22100
- ▼ +18900
- ▼ +15700
- ▼ +12500
- ▼ +9300
- ▼ +6100
- ▼ +3050
- ▼ +0

C

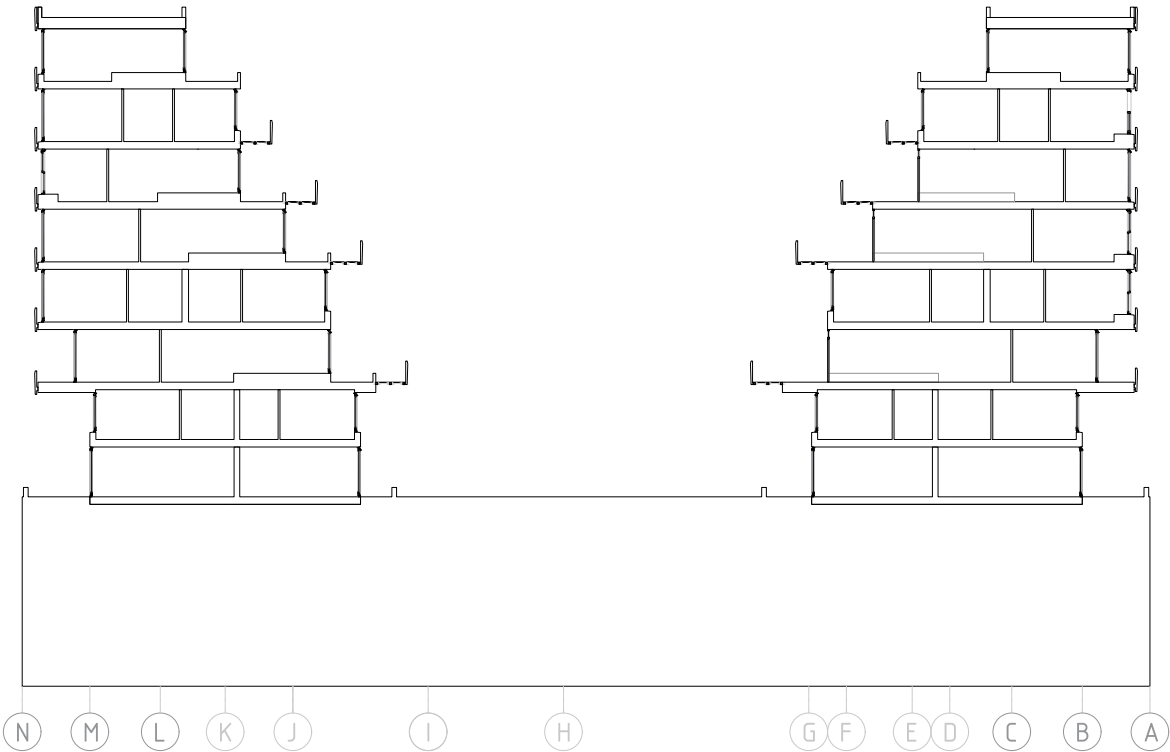

C'



Section D-D'

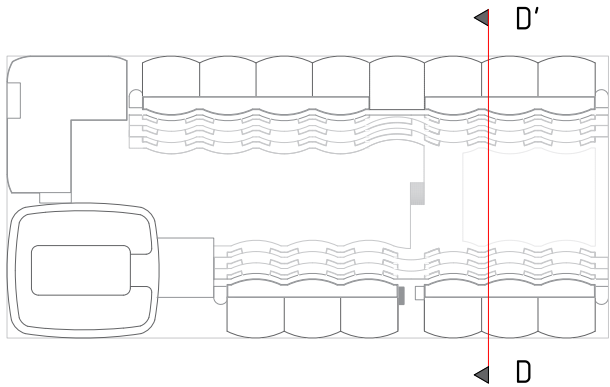

▼ +26050
▼ +25500
▼ +22100
▼ +18900
▼ +15700
▼ +12500
▼ +9300
▼ +6100
▼ +3050
▼ +0

D

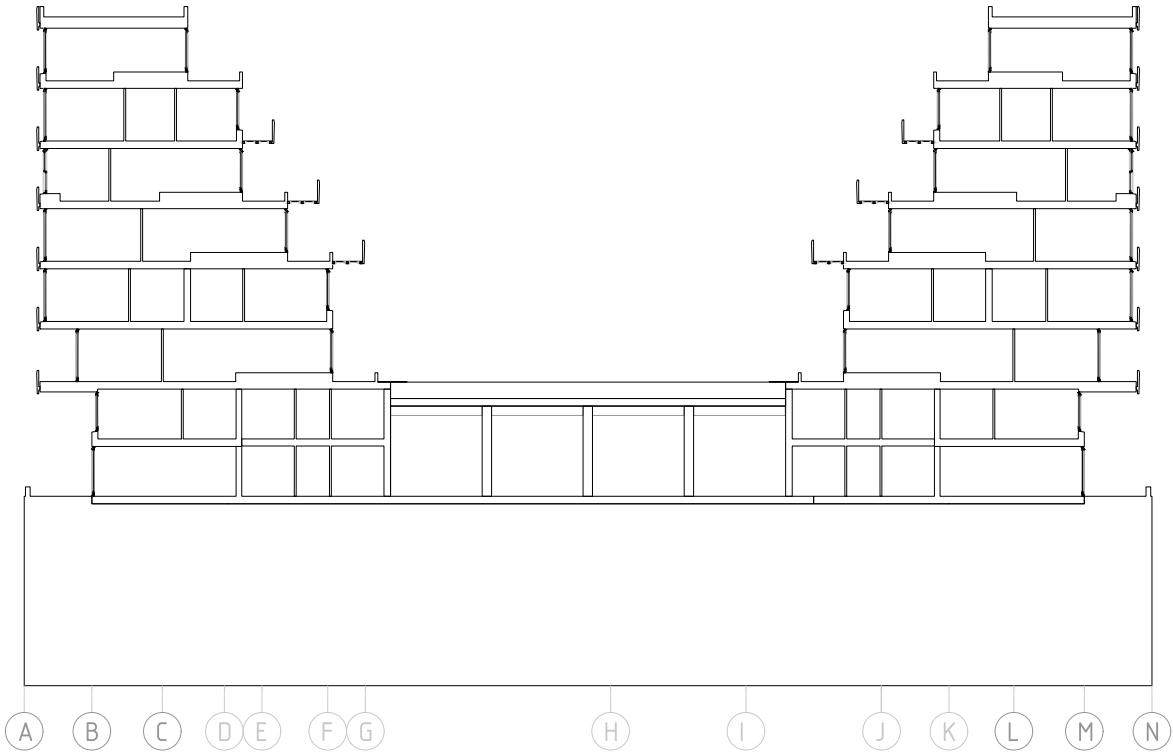

D'

0 5 10 20m 1:400

Facades

North Facade

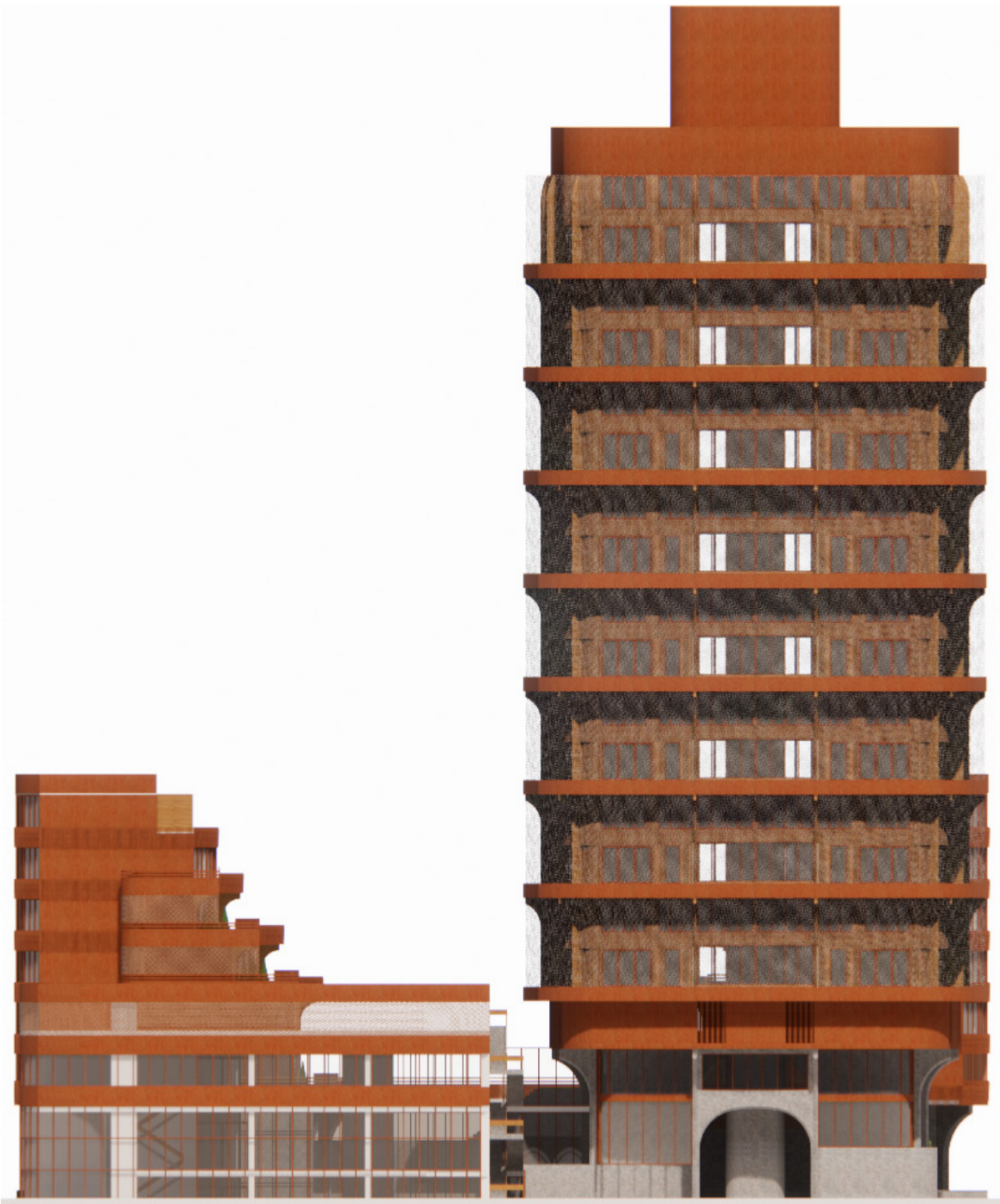

East Facade



South Facade

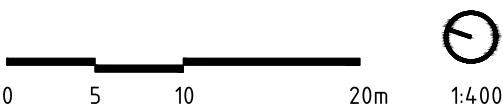

West Facade



Floorplans Dwellings Residential Tower



Floorplans Residential Tower 1:200

Fourth Floor

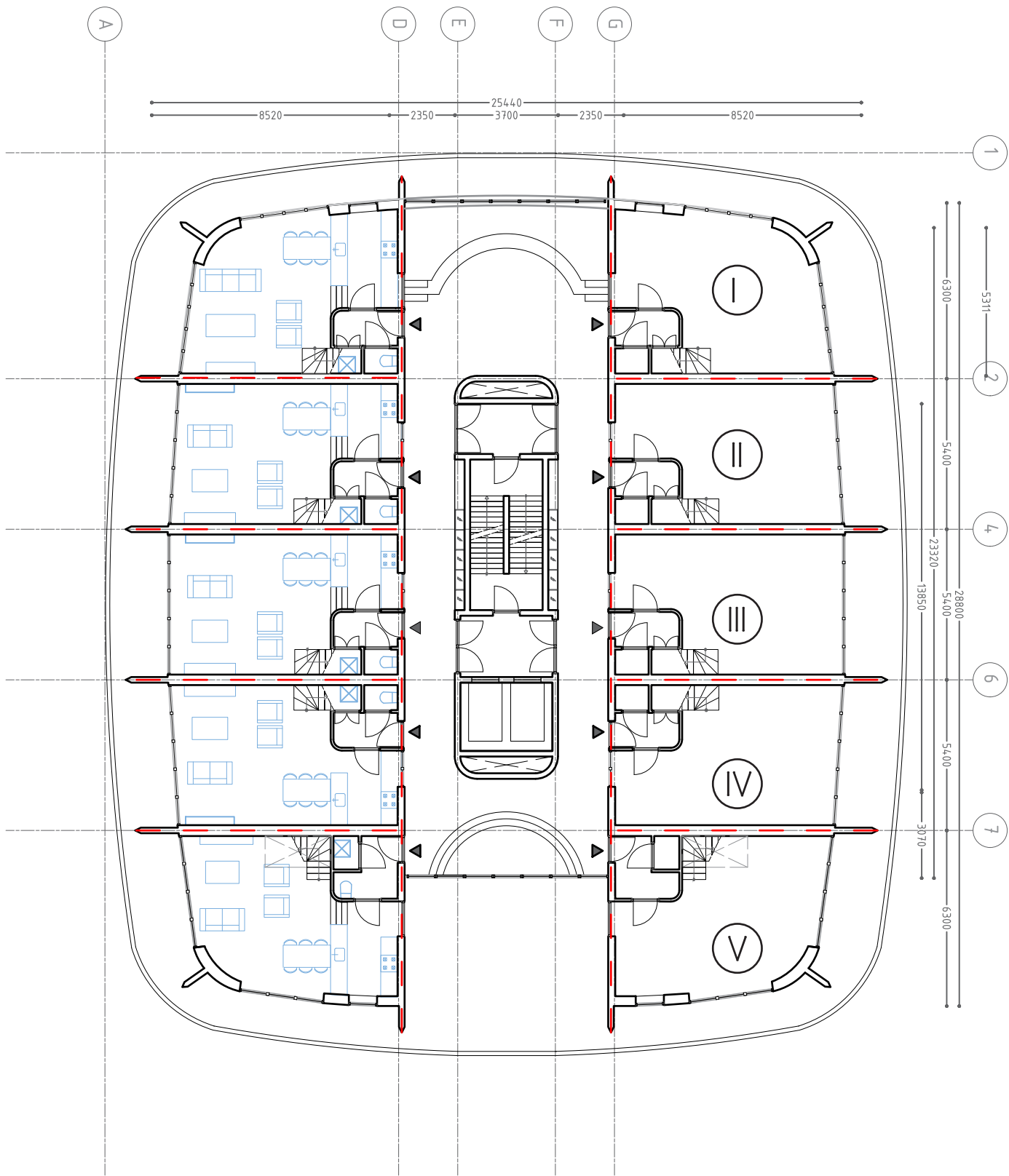

Fifth Floor

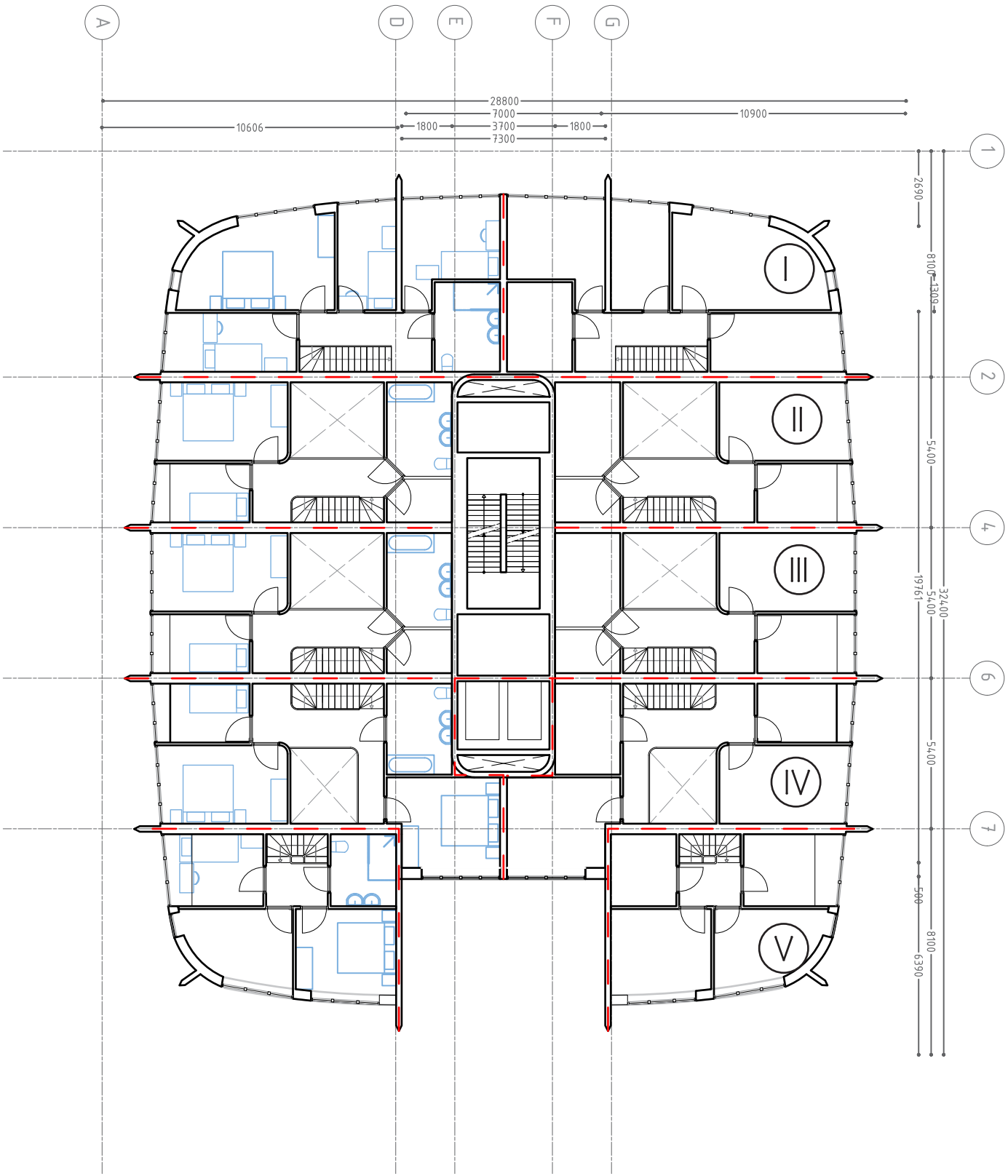

Dwelling Type I

First Floor

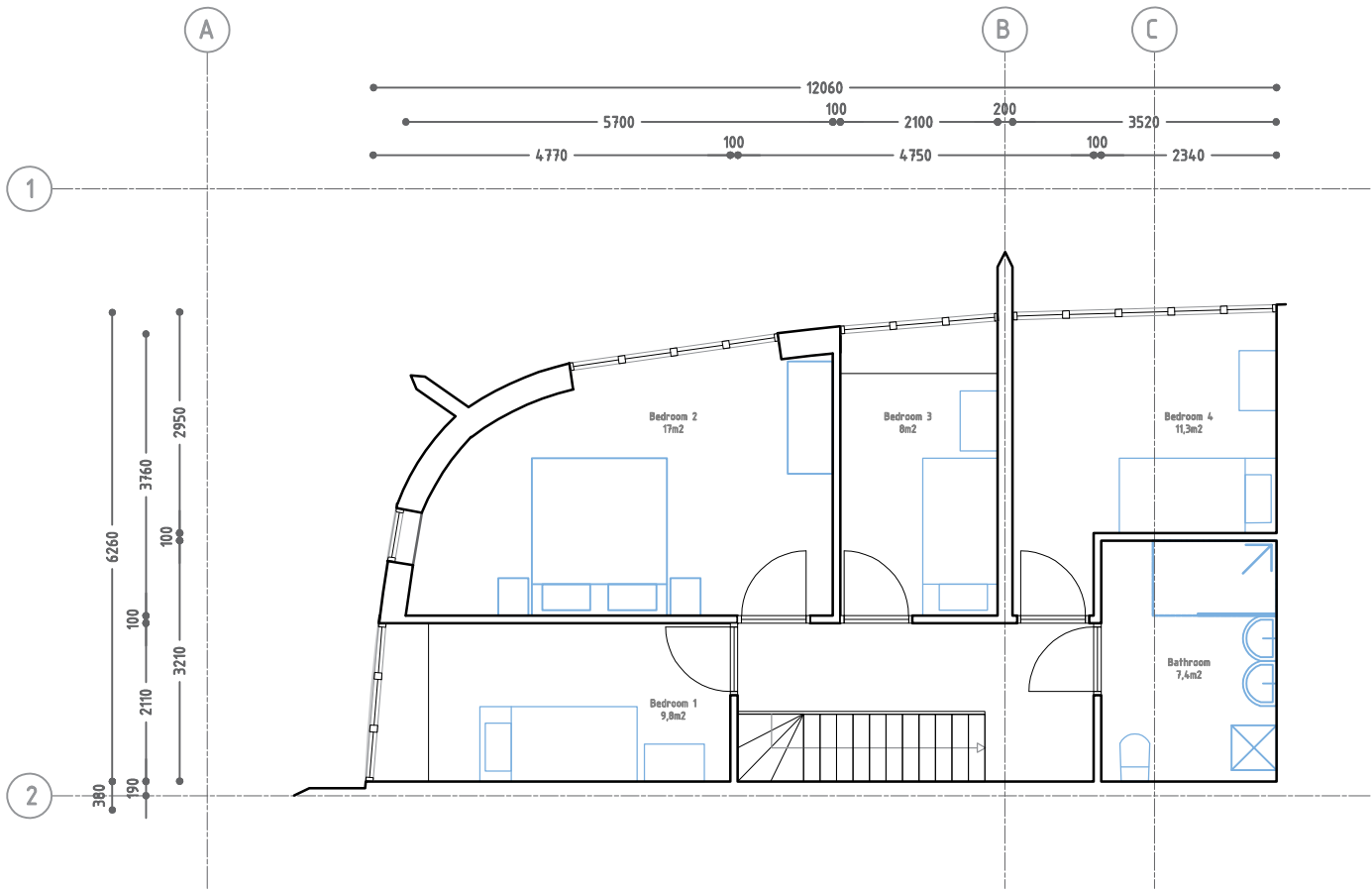

Ground Floor

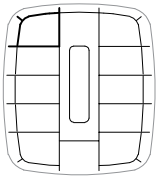
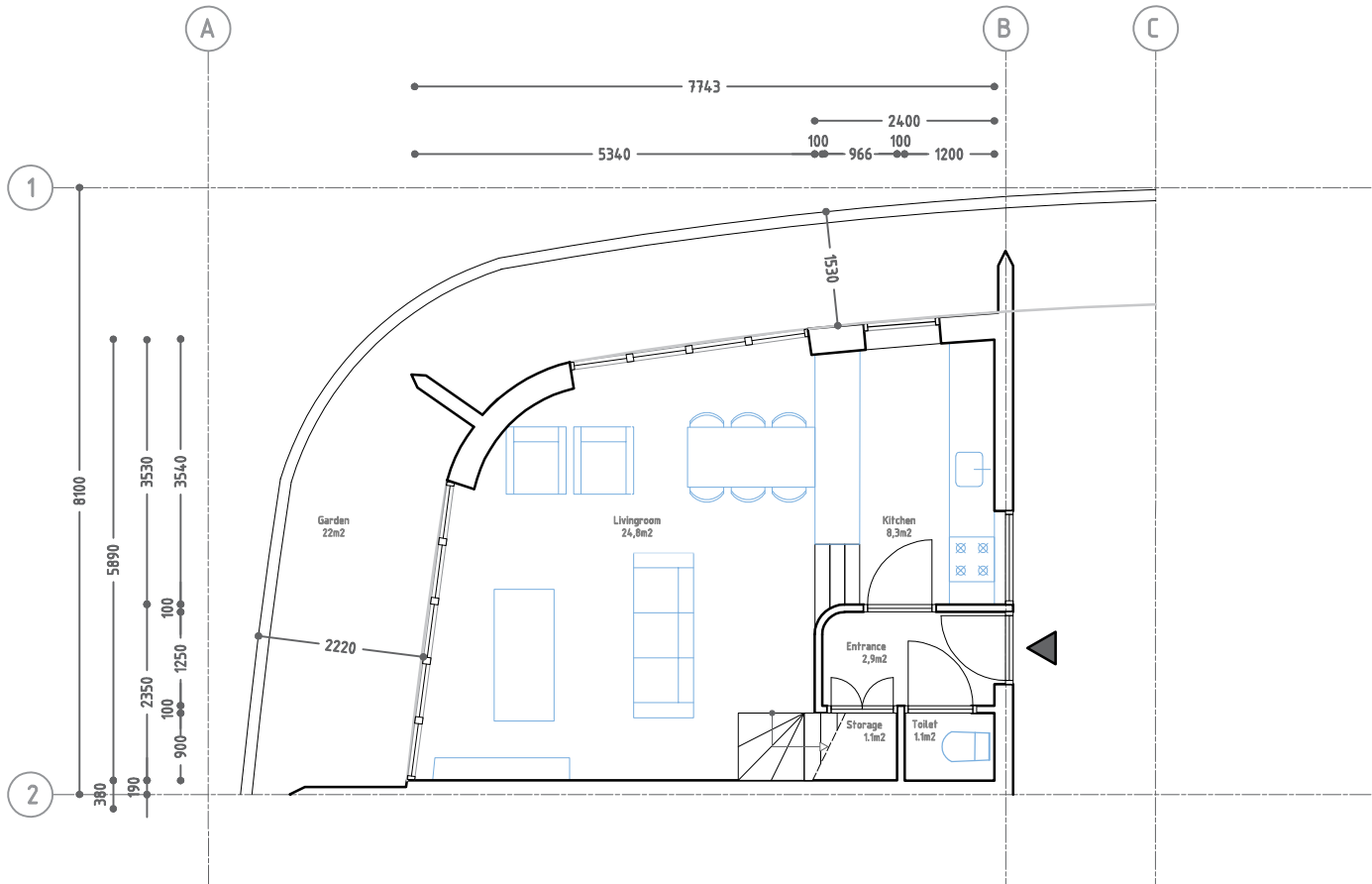

Type 1 105 sqm 4 bedroom



1:100

Dwelling Type II

First Floor

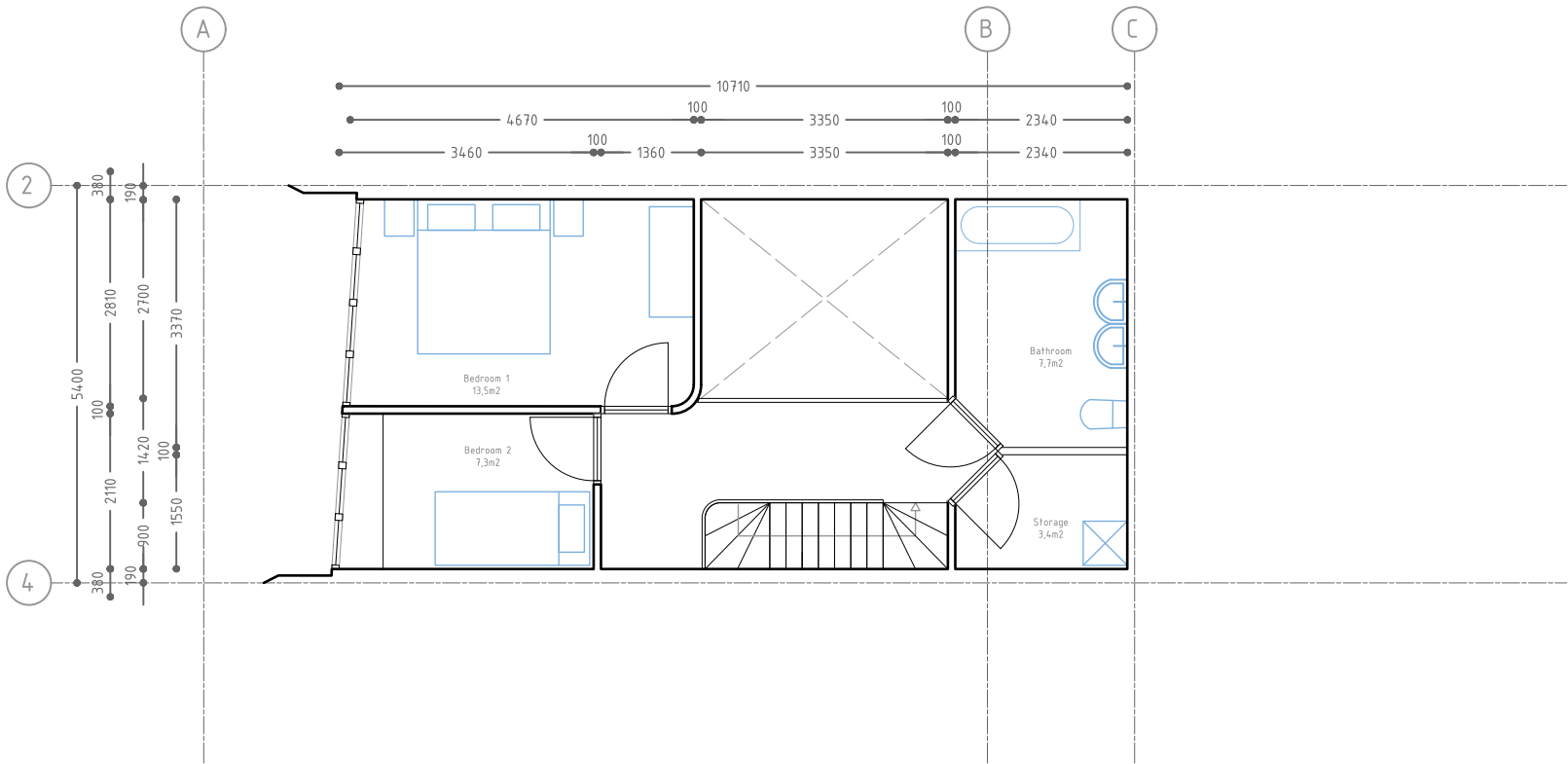

Ground Floor

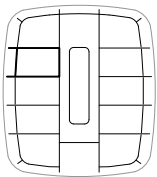
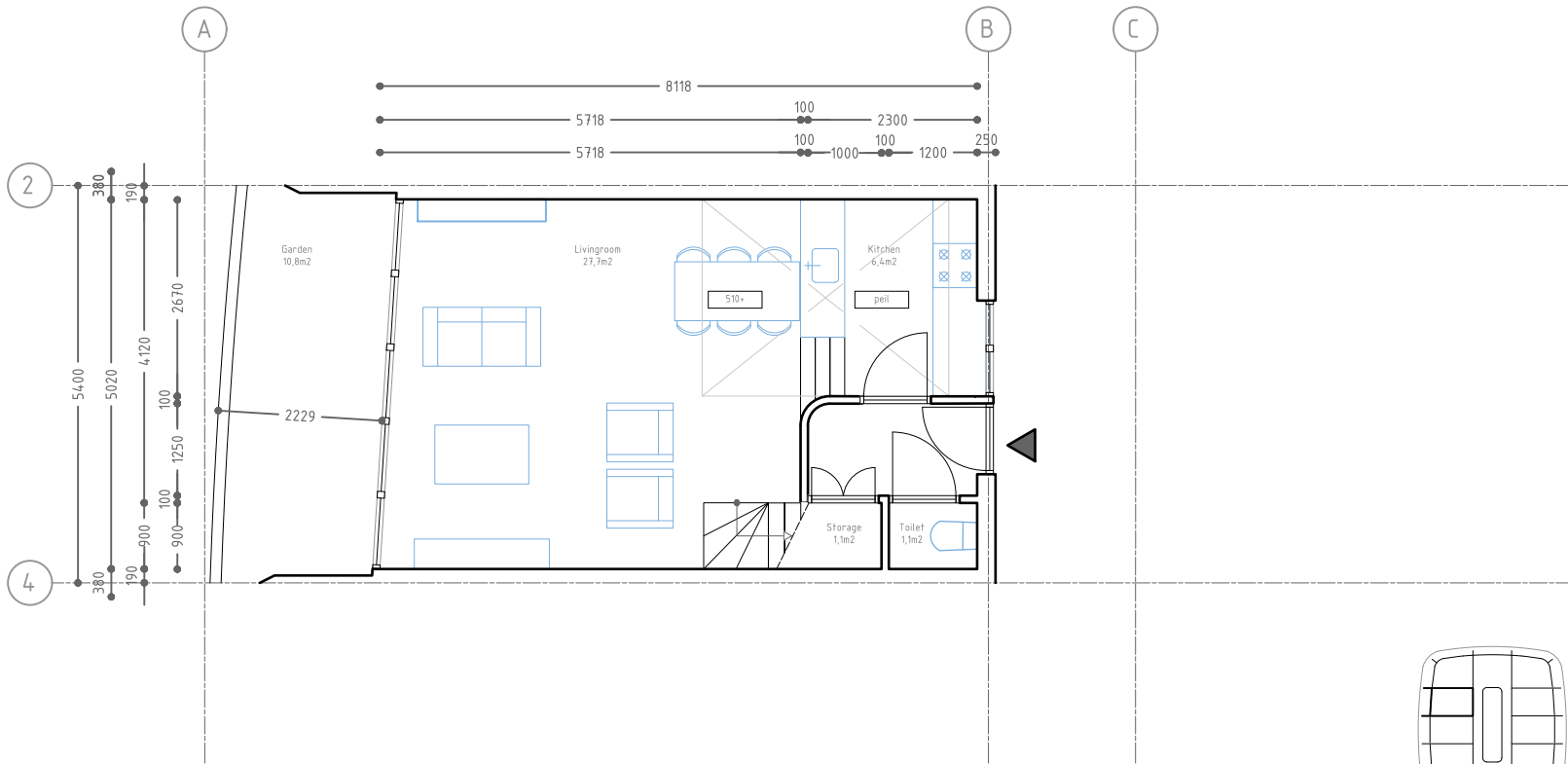

Type 2 84 sqm 2 bedroom



1:100

Dwelling Type III

First Floor

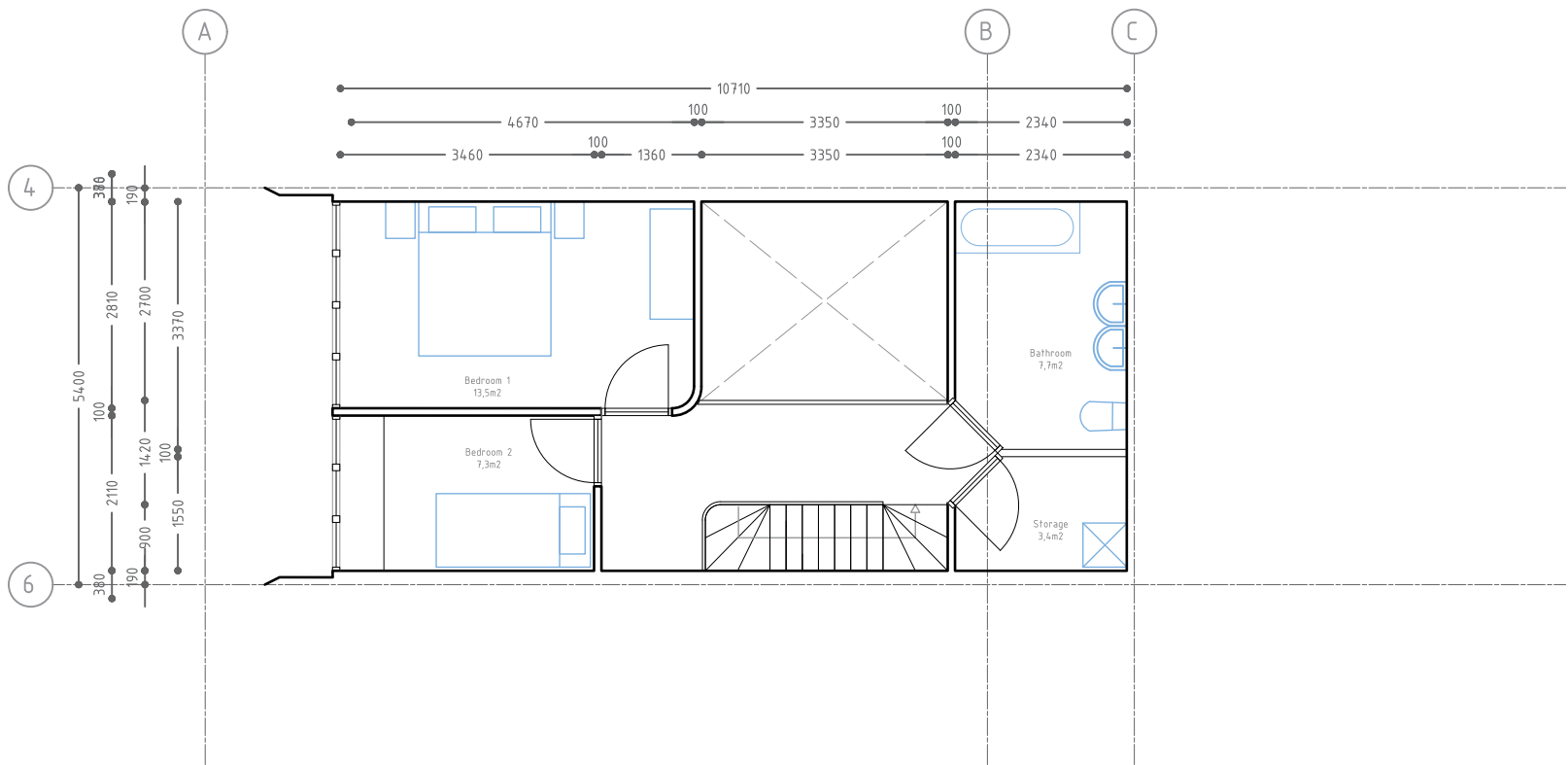

Ground Floor

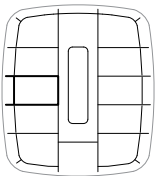
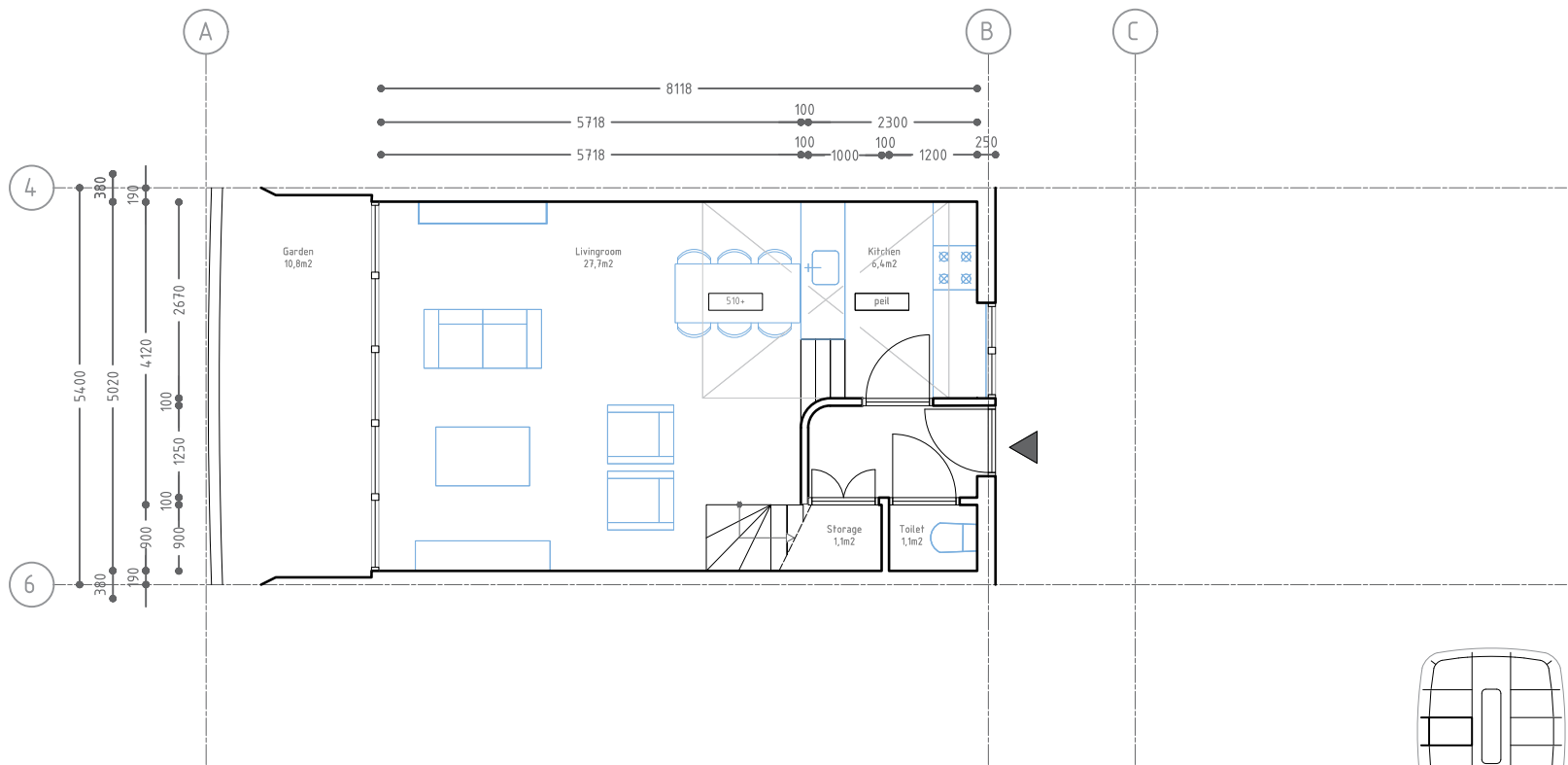

Type 3 86 sqm 2 bedroom



Dwelling Type IV

First Floor

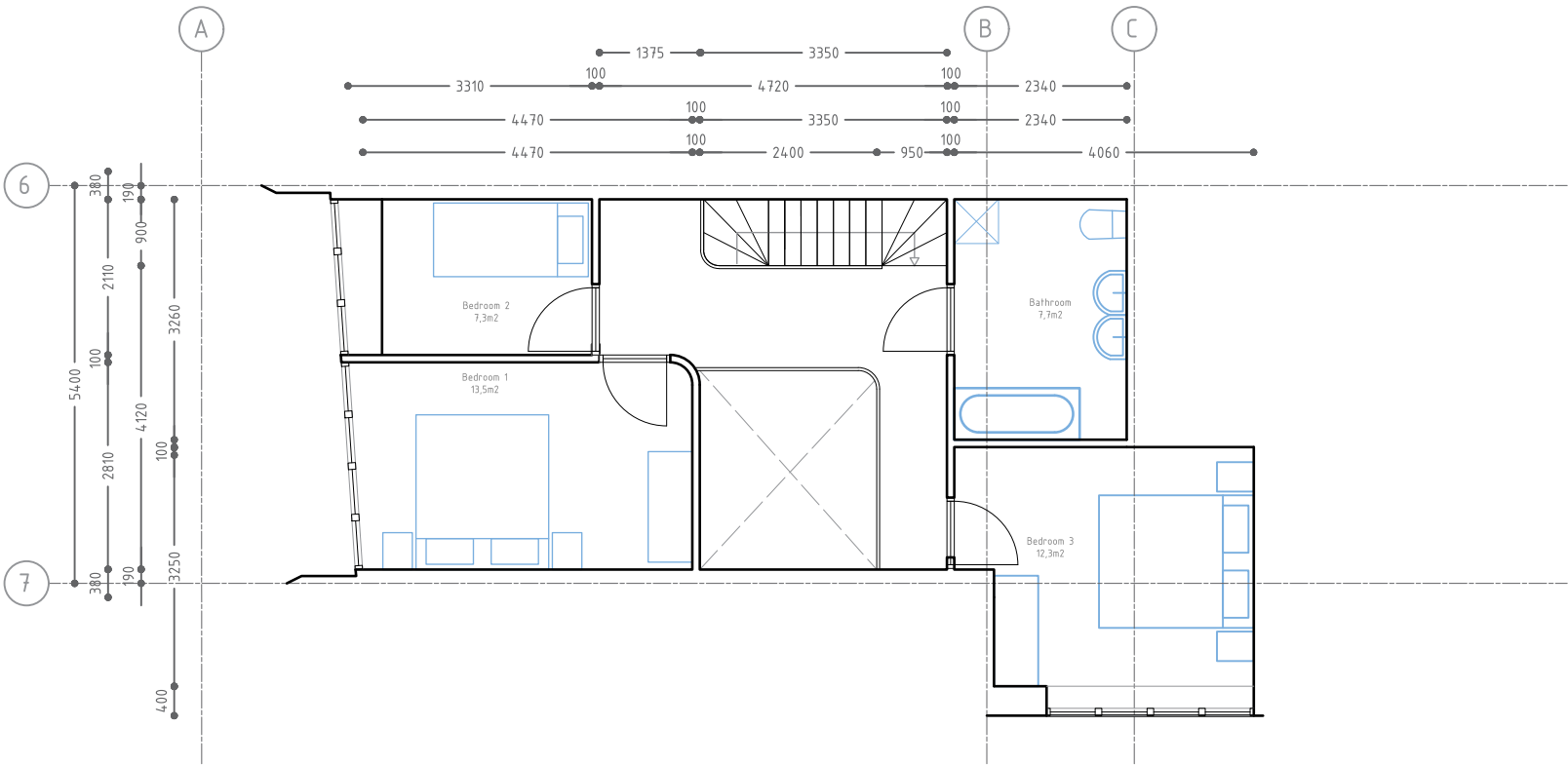

Ground Floor

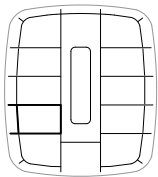
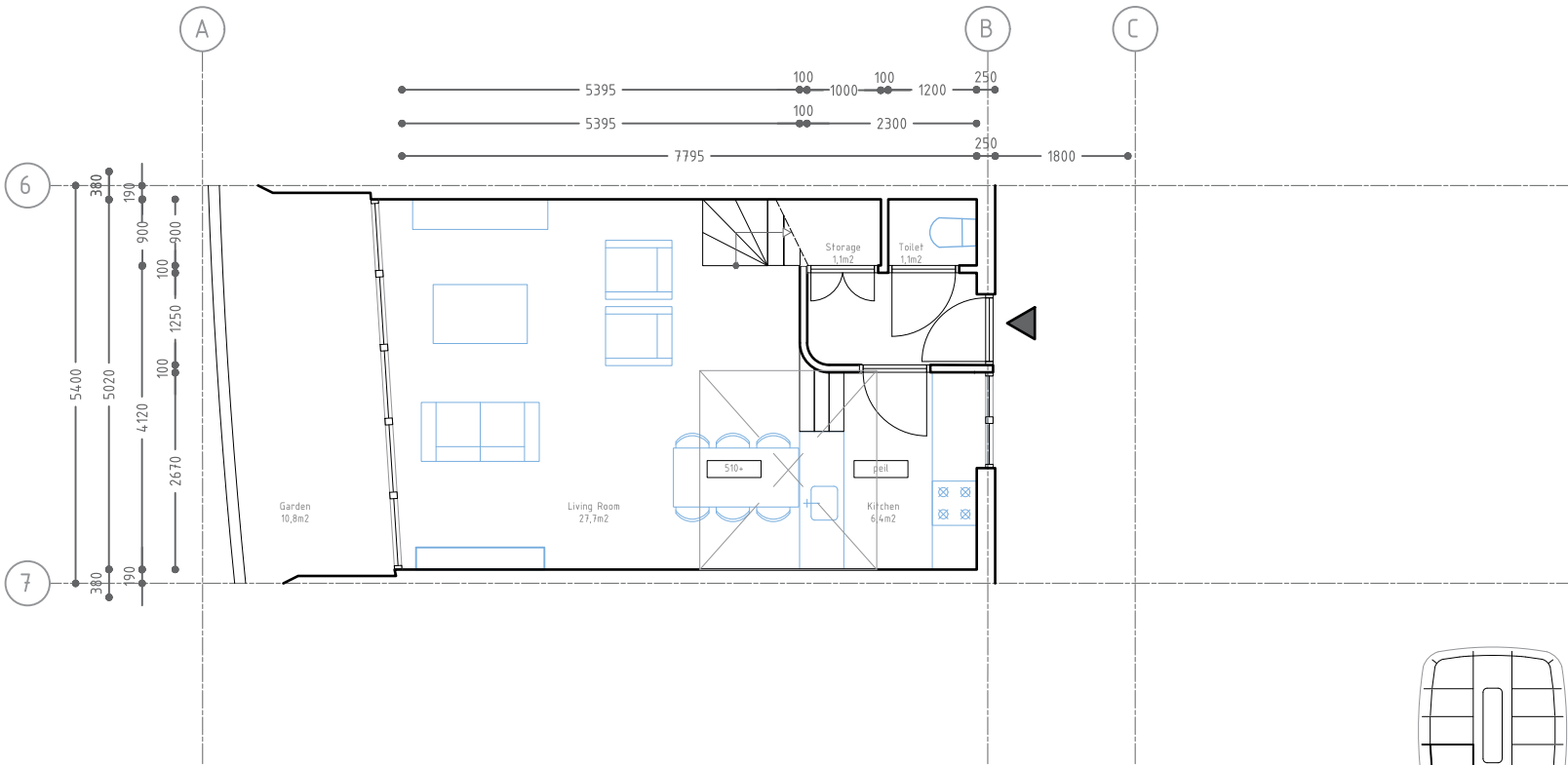

Dwelling Type V

First Floor

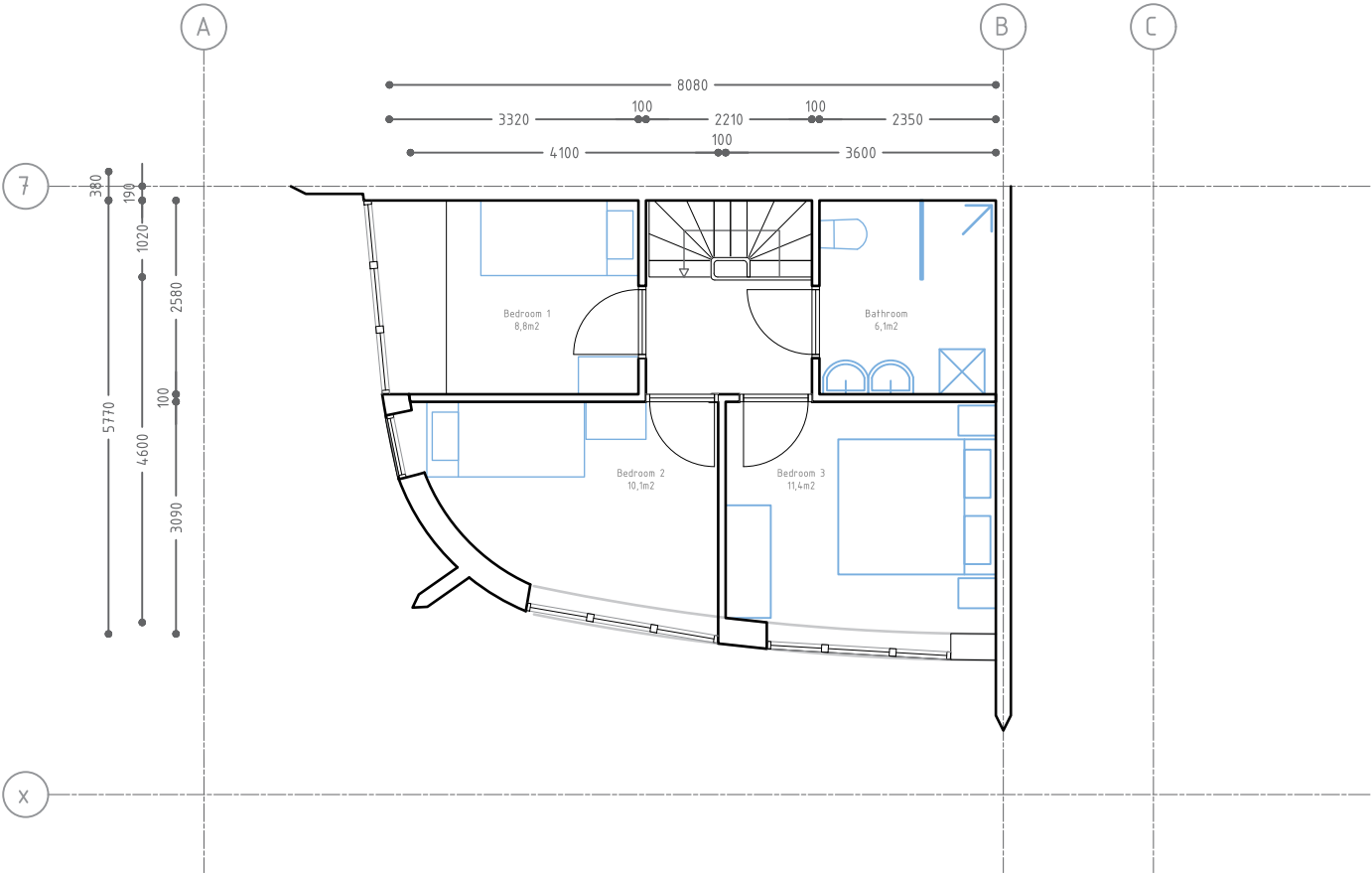

Ground Floor

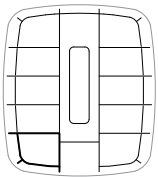
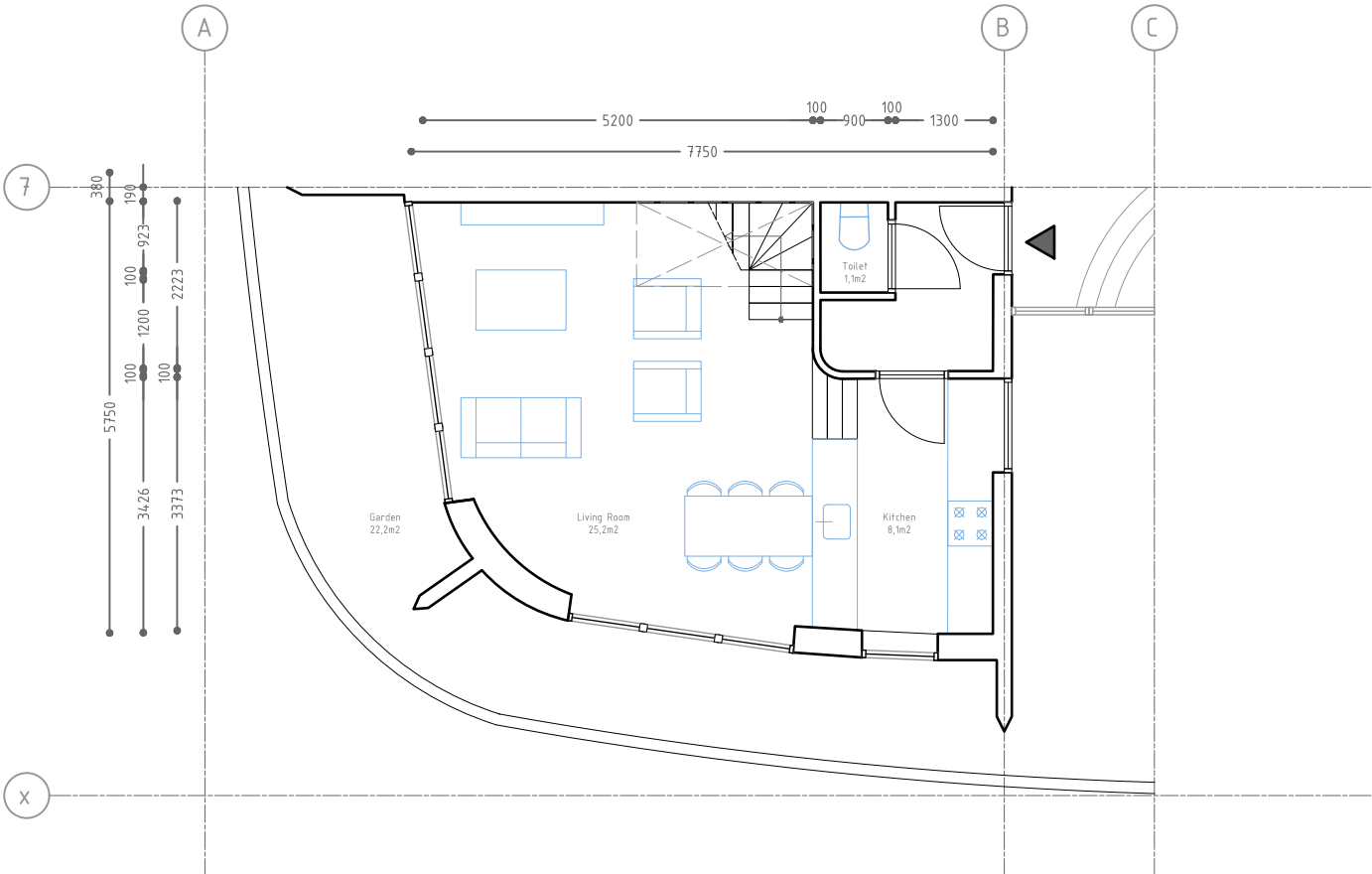

Type 5 81 sqm 3 bedroom



1:100

Floorplans Dwellings Apartment building



Dwelling Type VI

First Floor

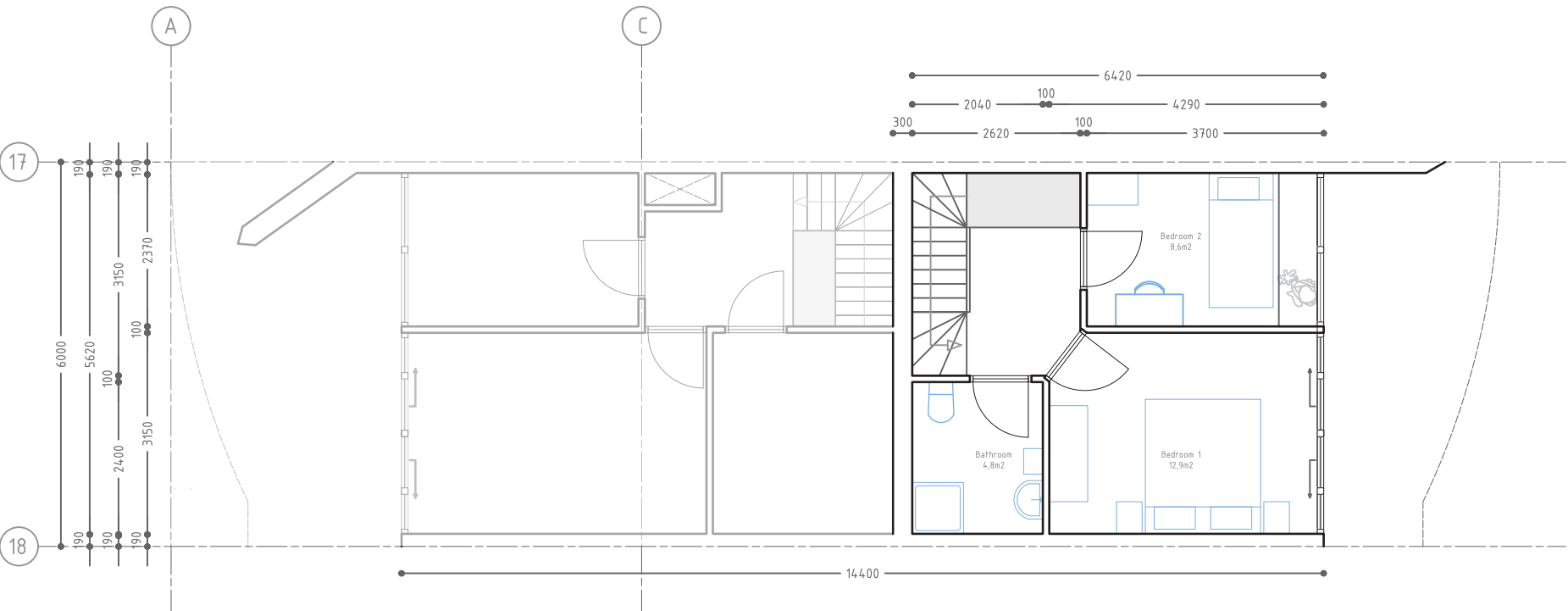

Ground Floor

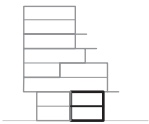
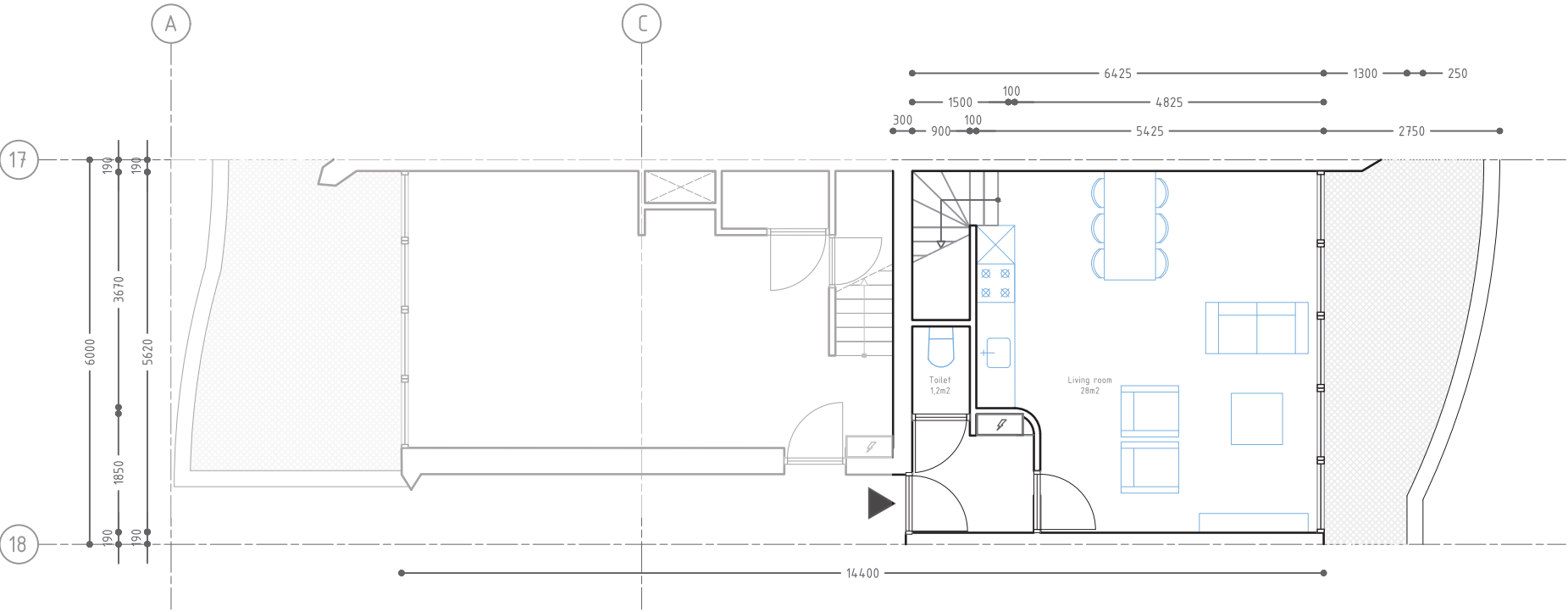

Dwelling Type VII

First Floor

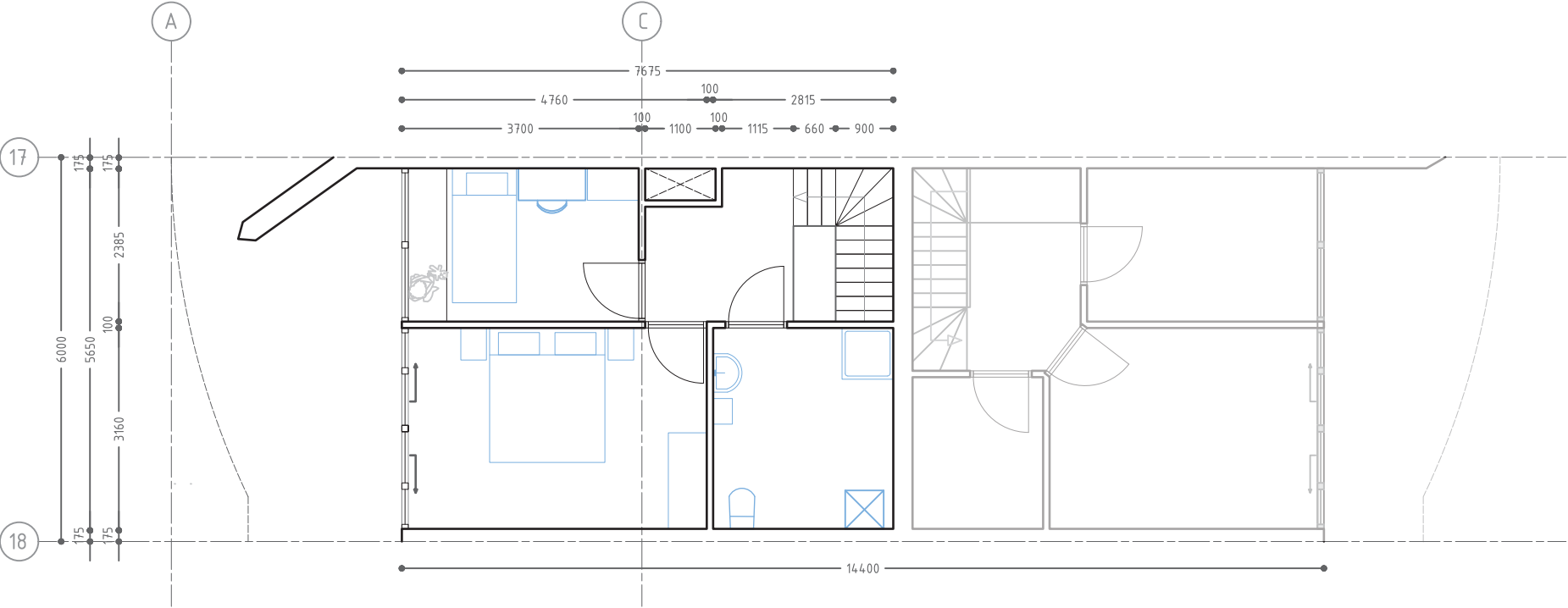

Ground Floor

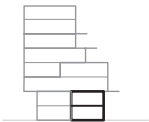
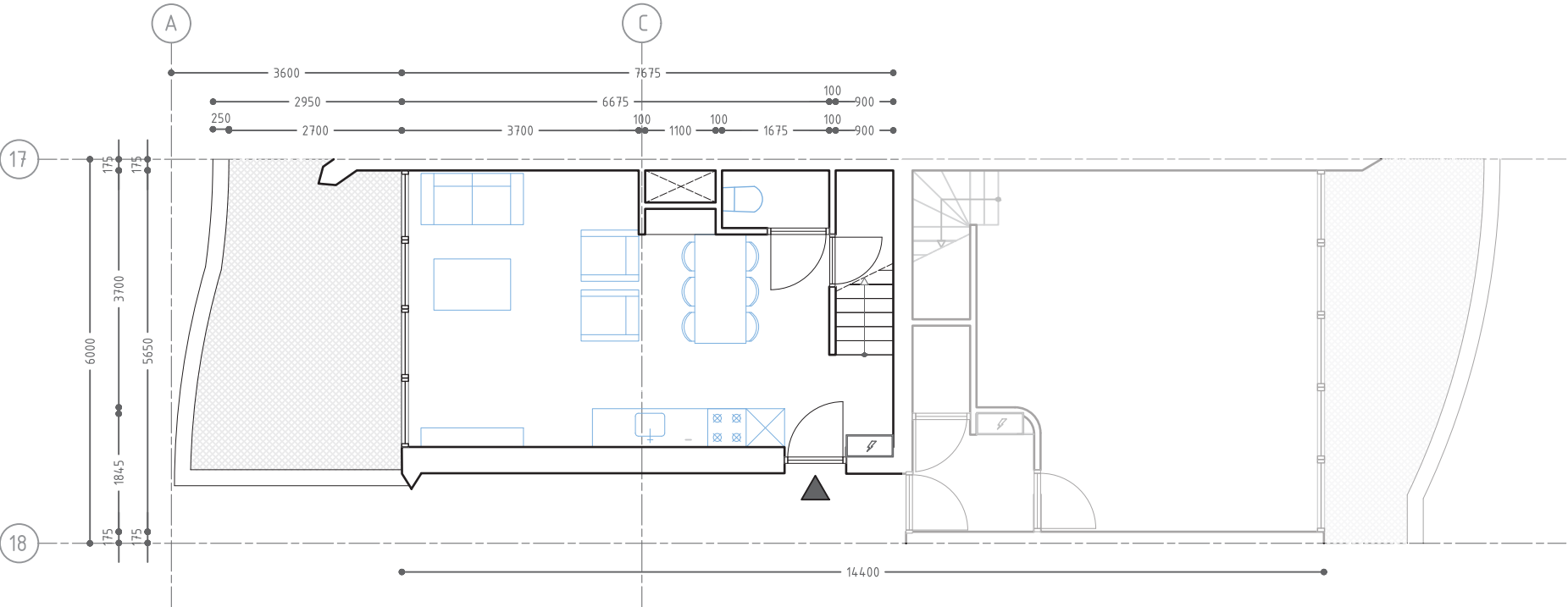

Type 7 74sqm 2 bedroom

0 1 5m



Dwelling Type VIII

Third Floor

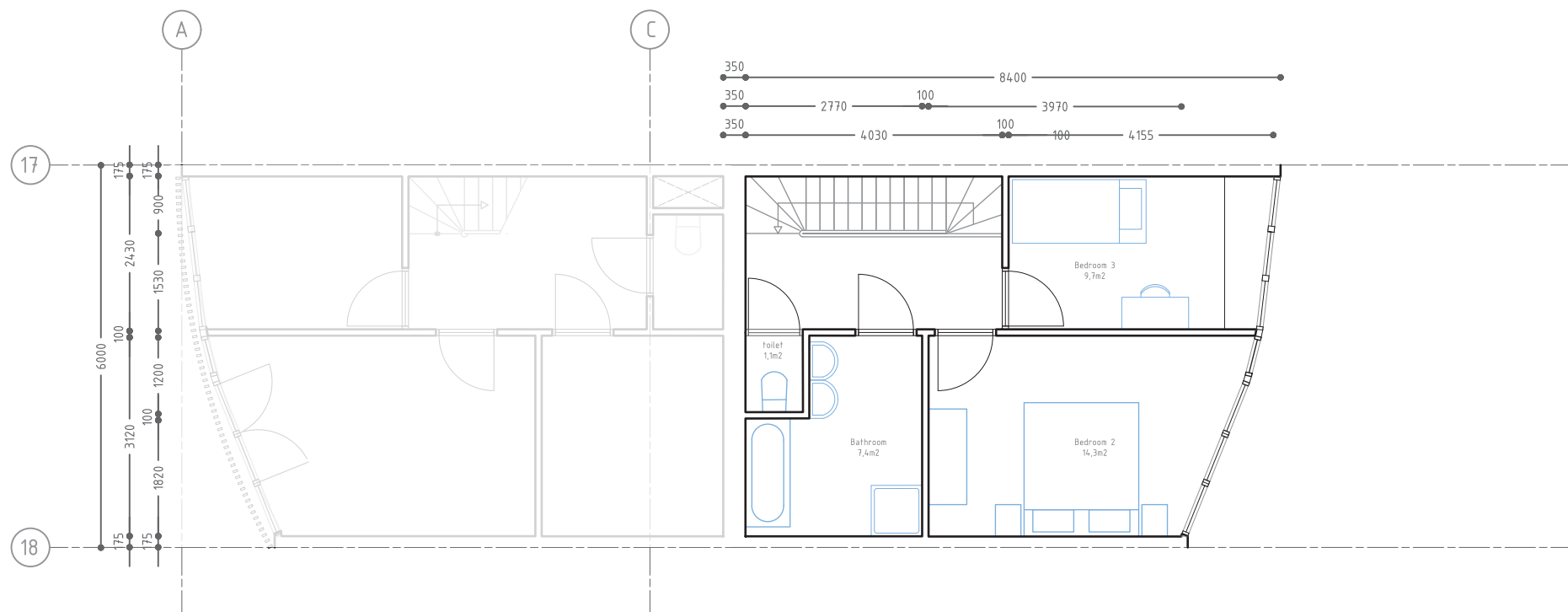

Second Floor

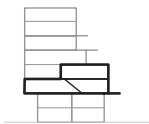
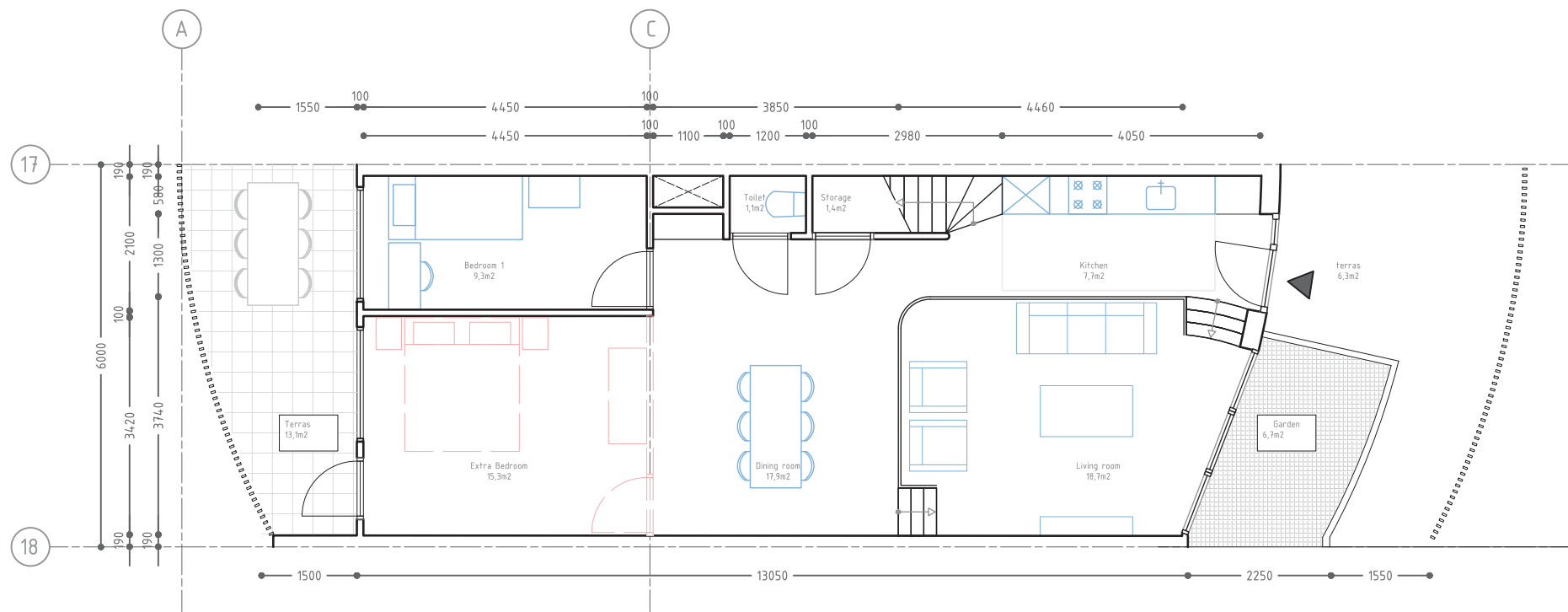

Dwelling Type IX

Fourth Floor

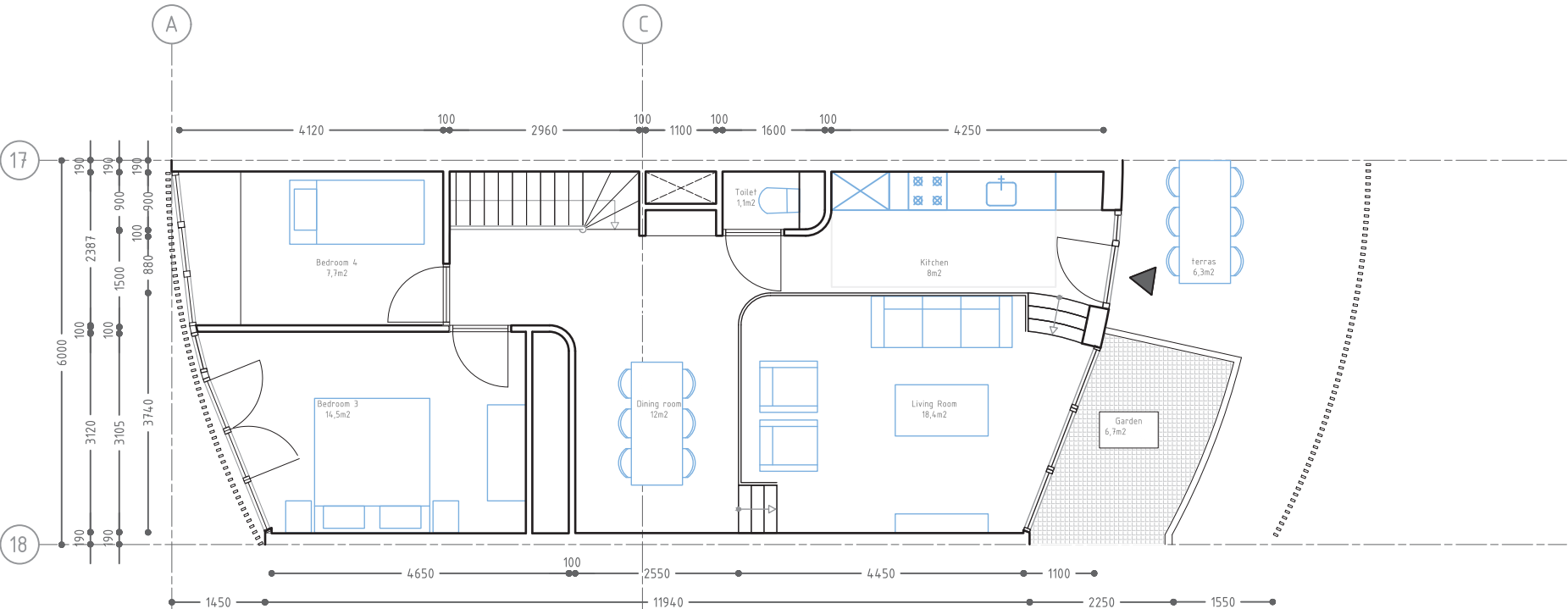

Third Floor

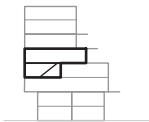
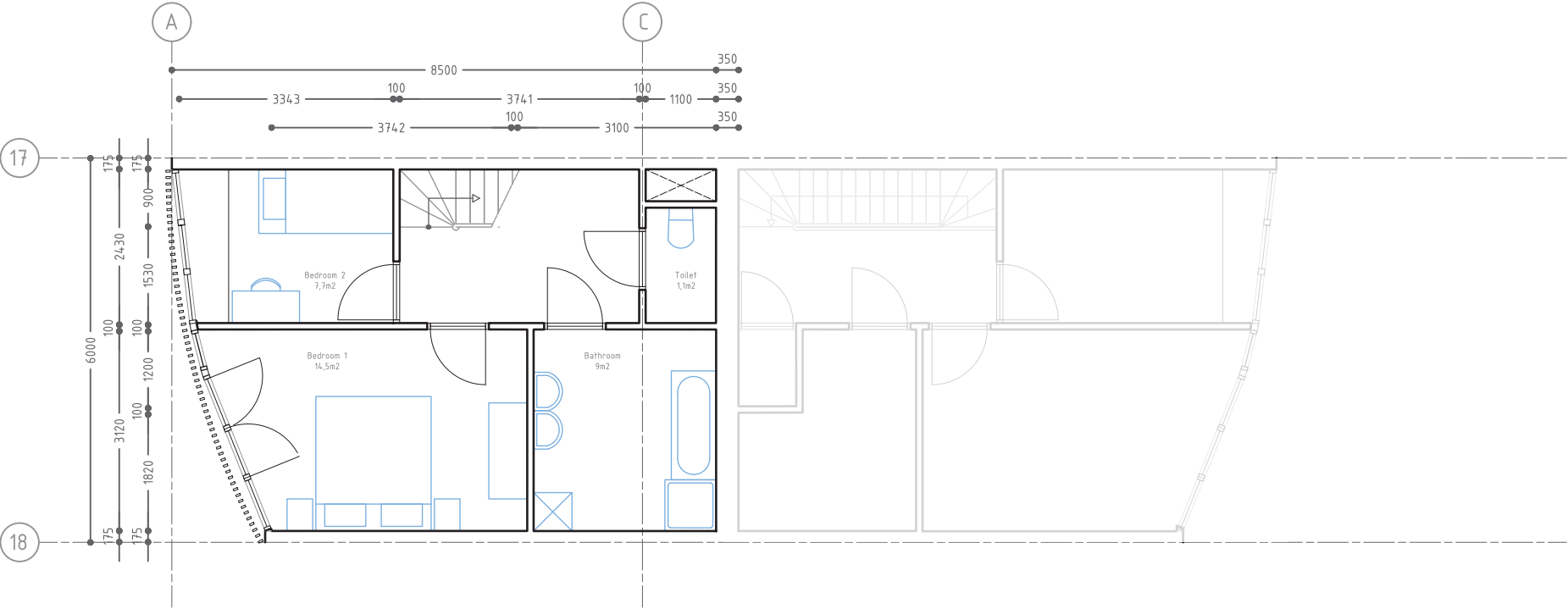

Dwelling Type X

Fifth Floor

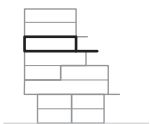
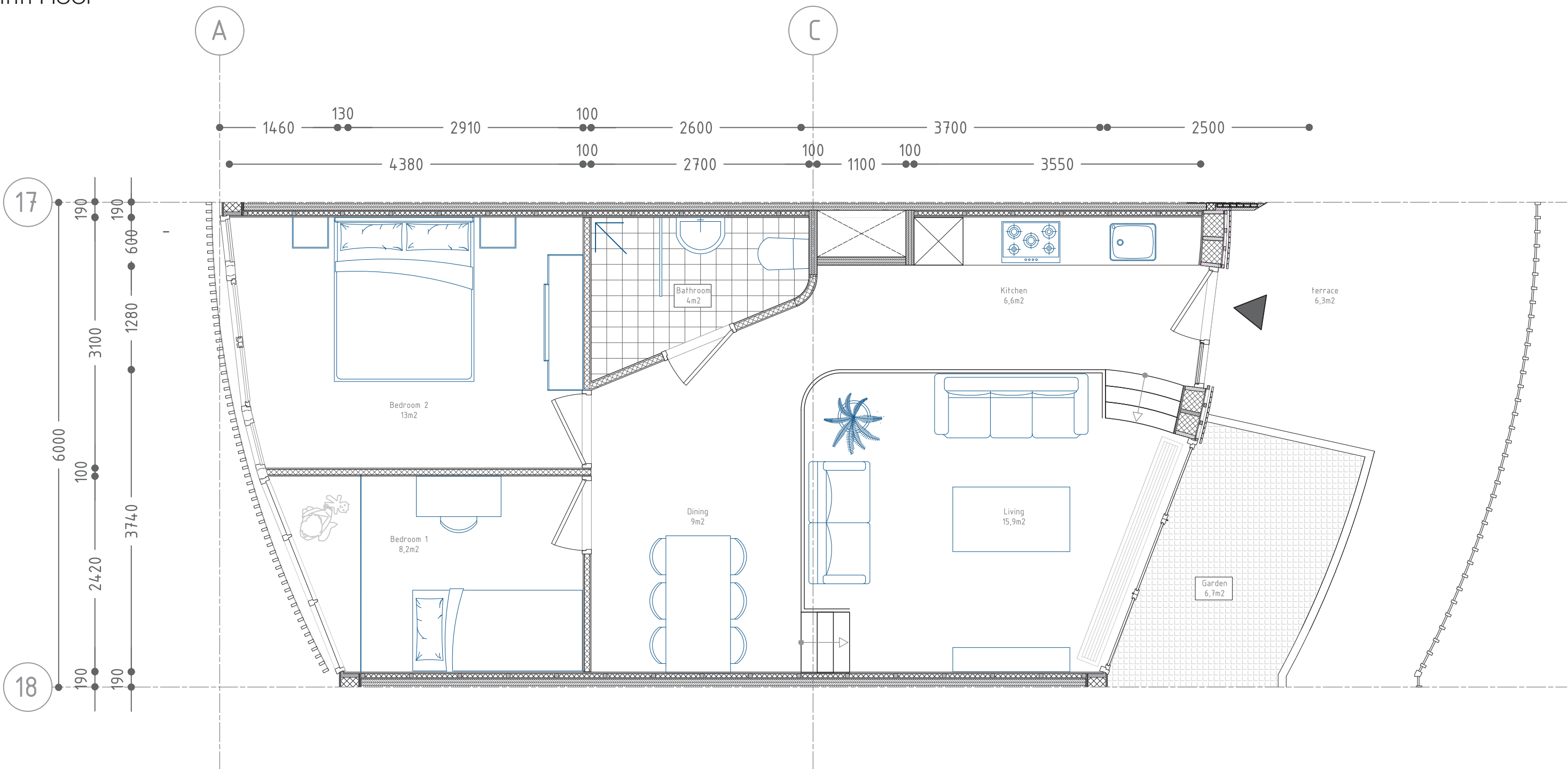

Type 5 62sqm 2 bedroom



Dwelling Type XI

Seventh Floor

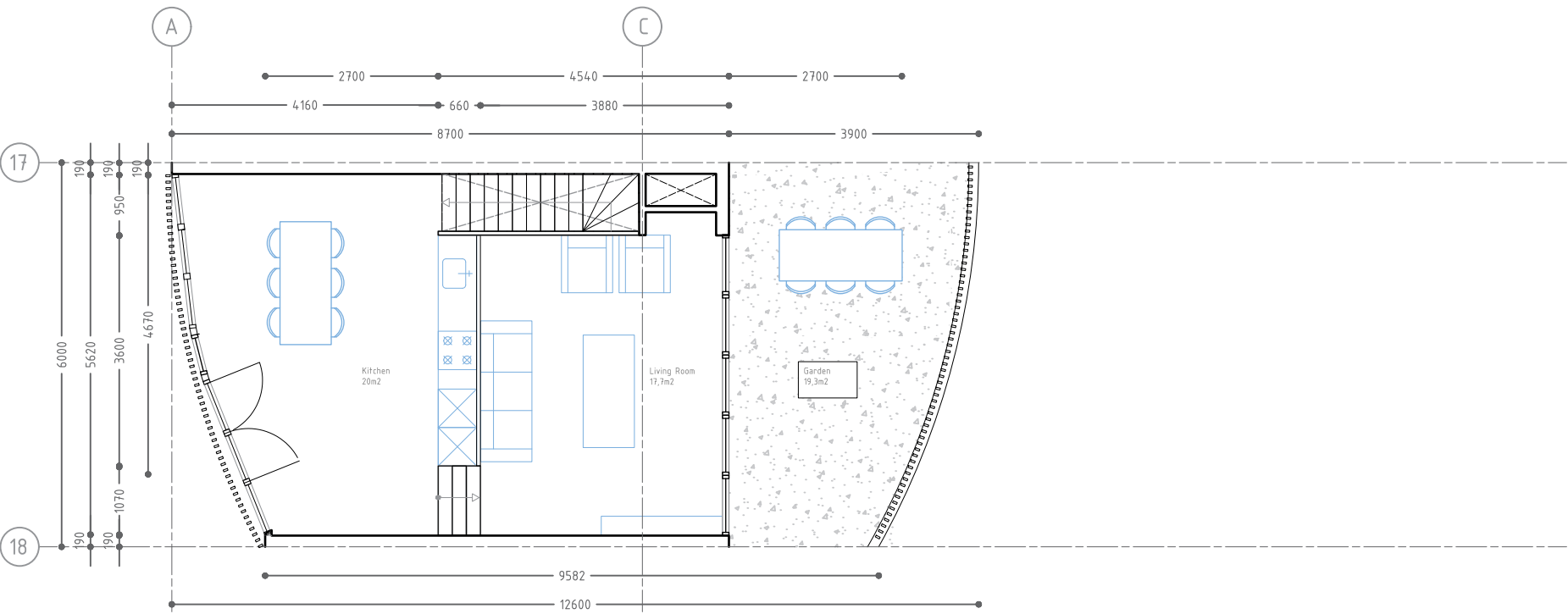

Sixth Floor

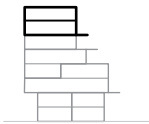
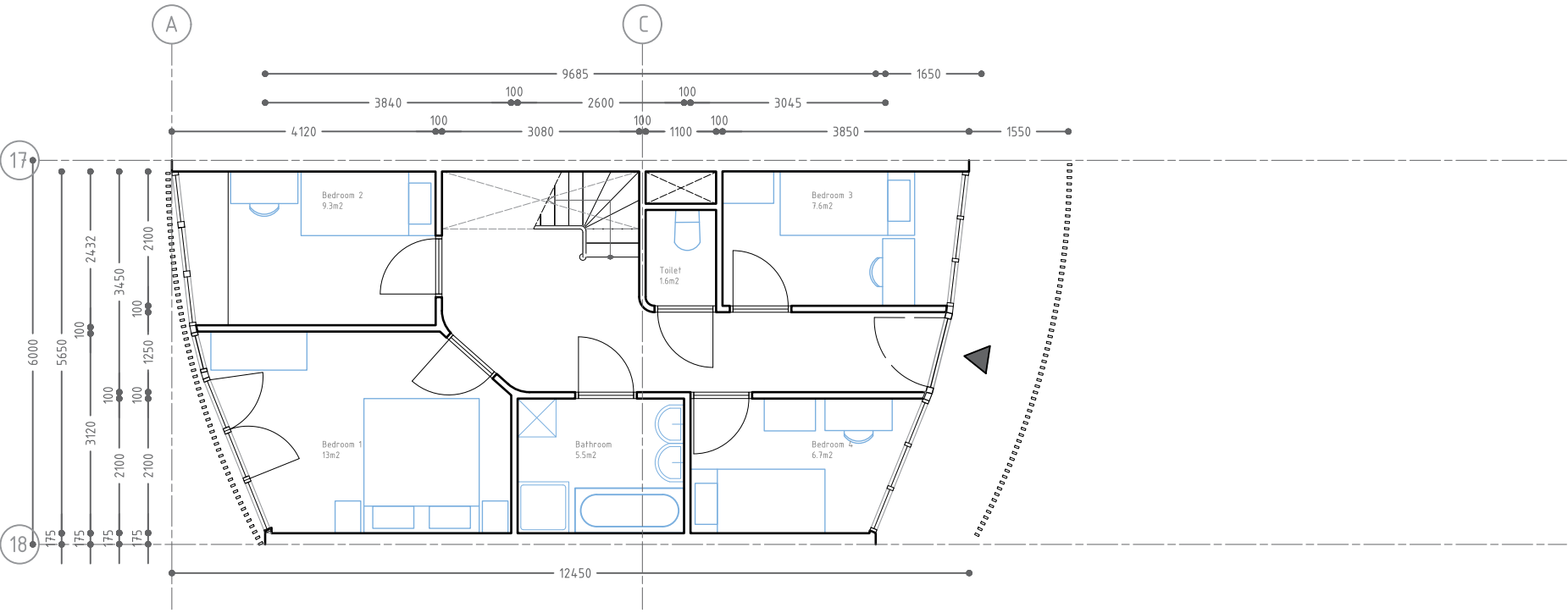

Facade Fragment

Facade Fragment

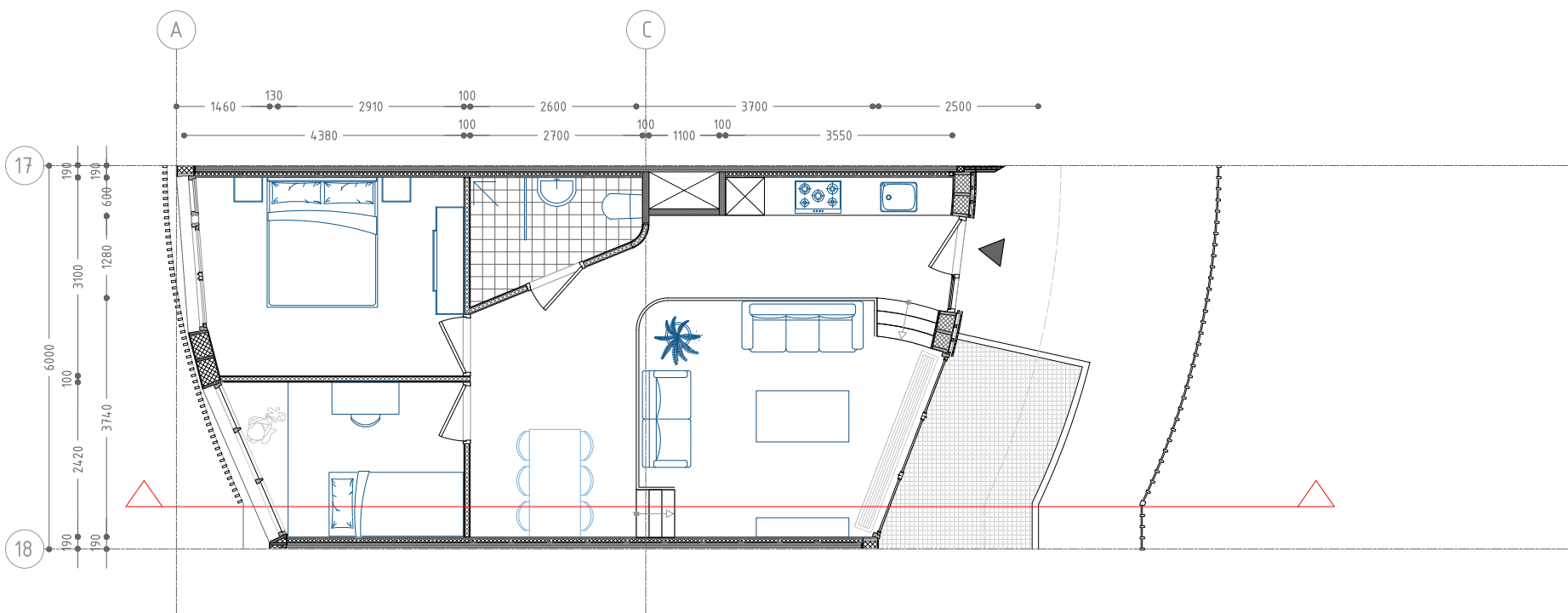
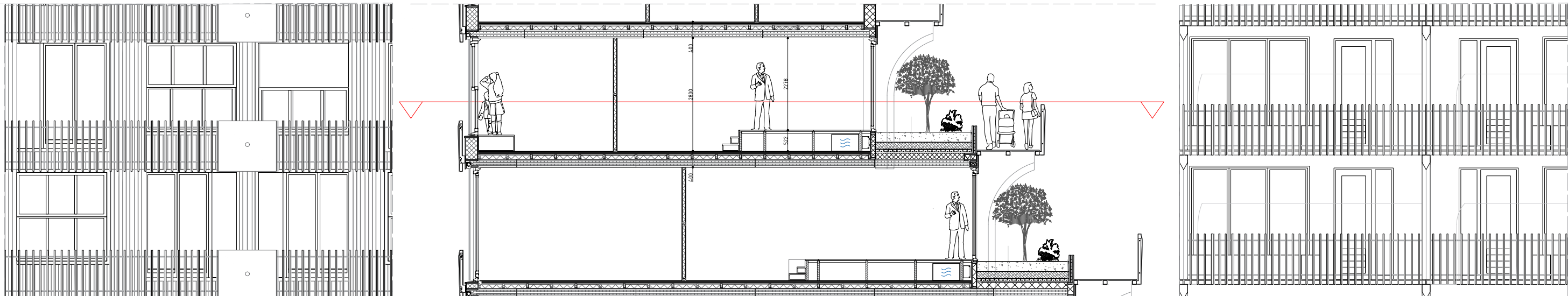

Facade Fragment

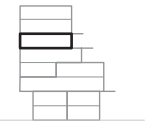
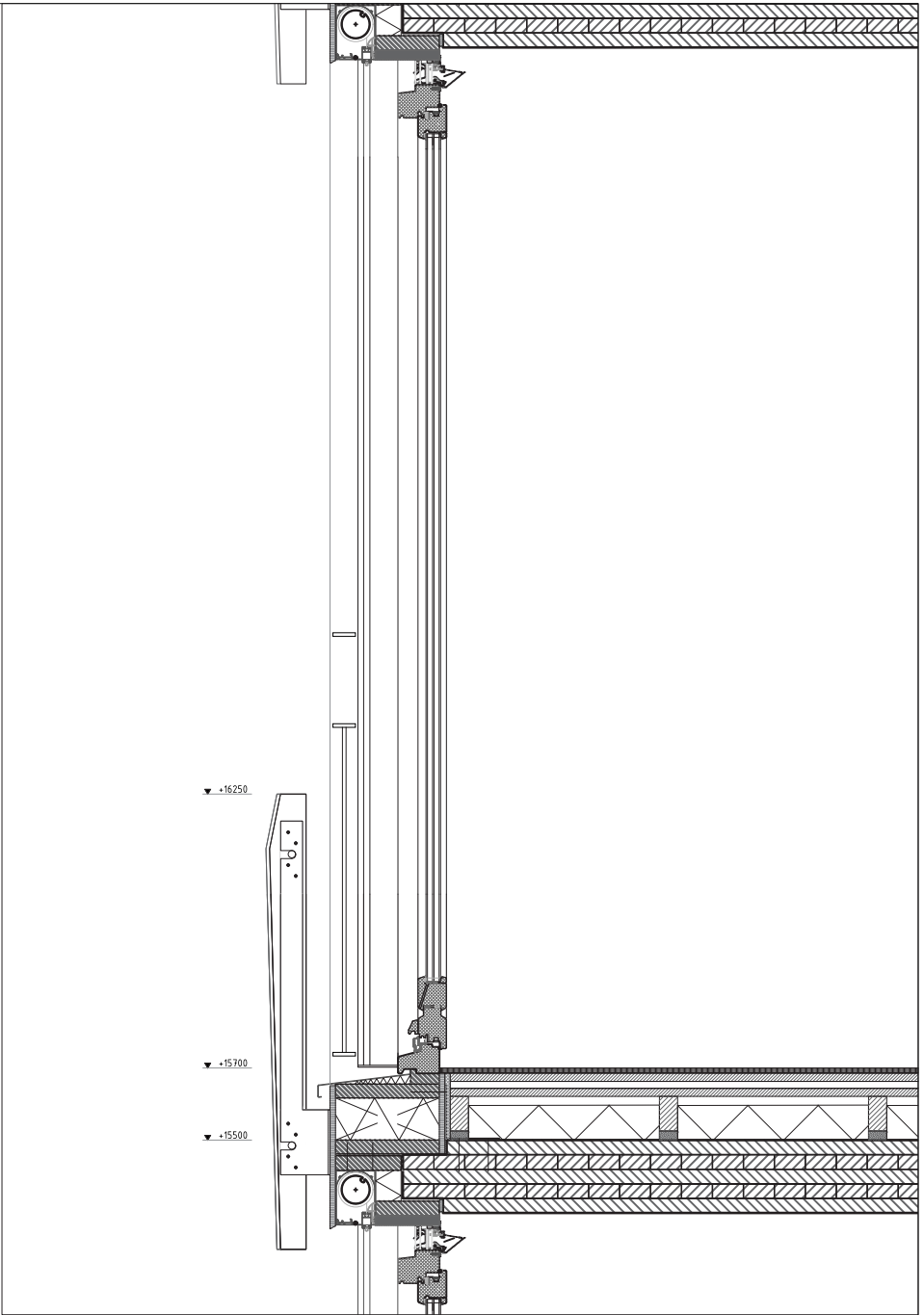
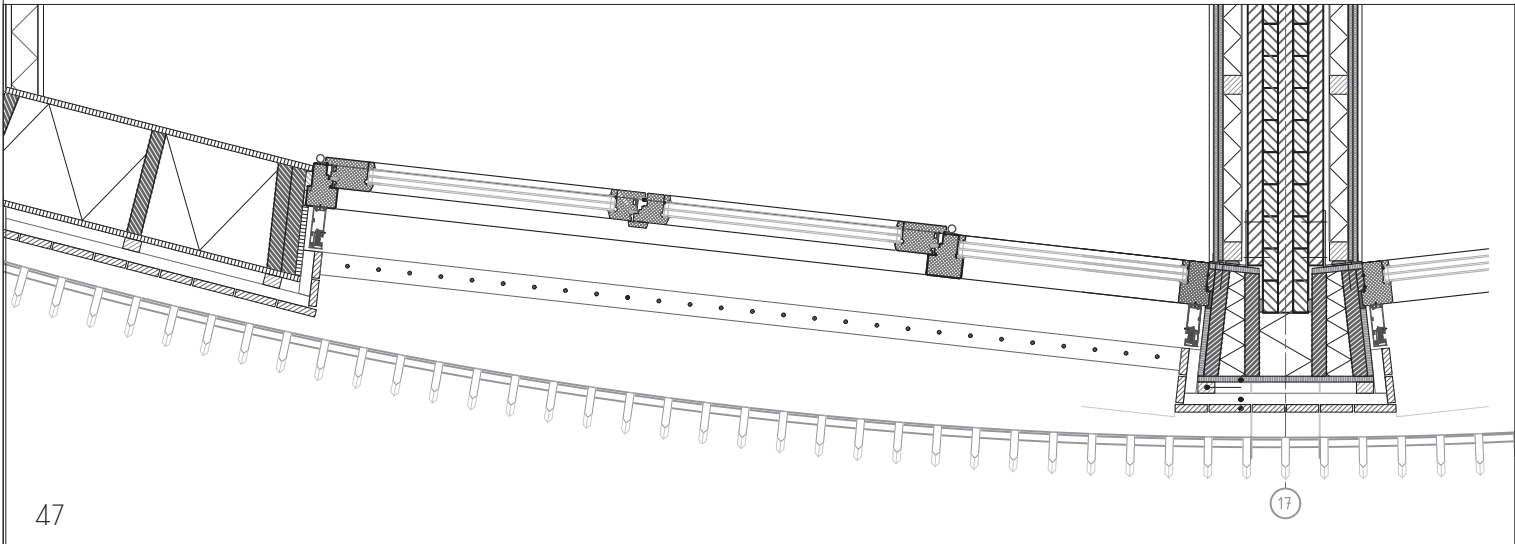
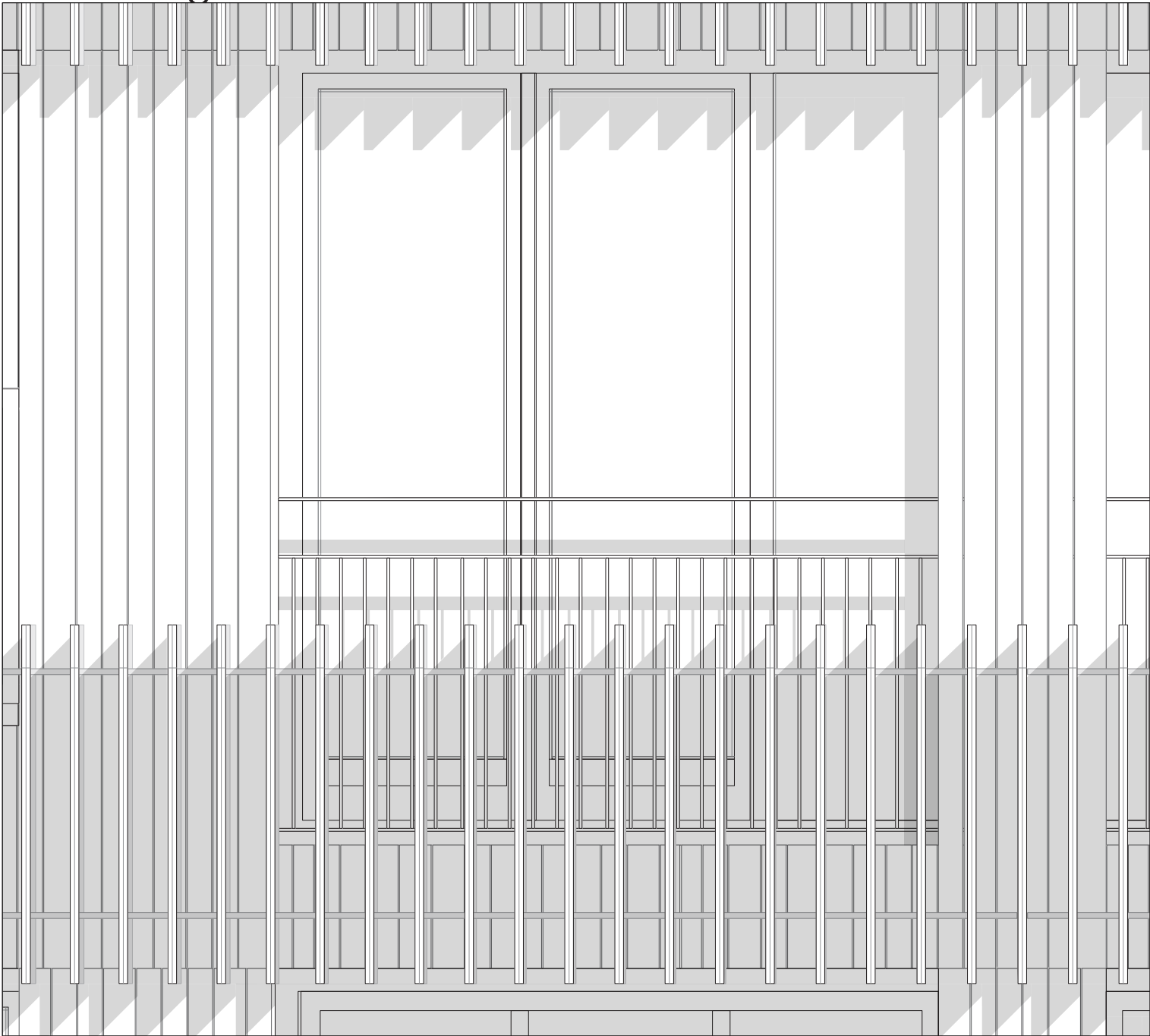

Building Details

Building Details overview

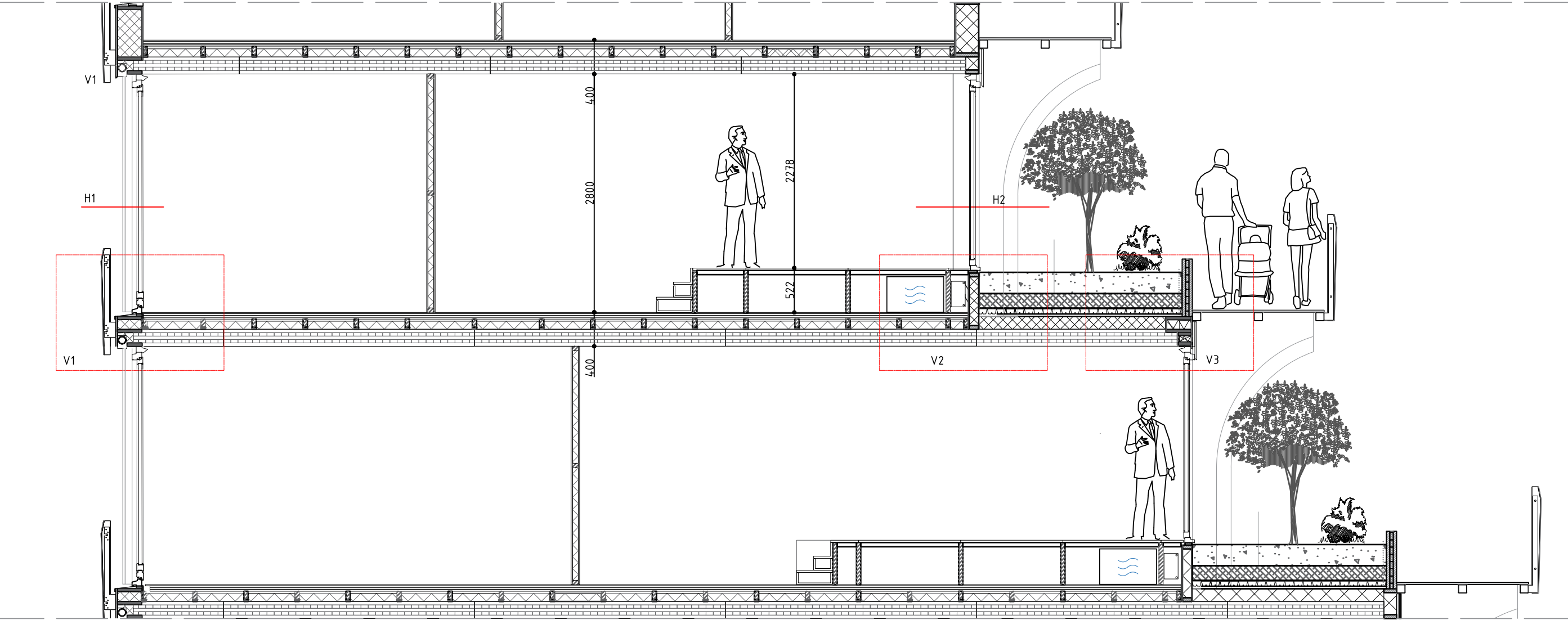

Vertical I

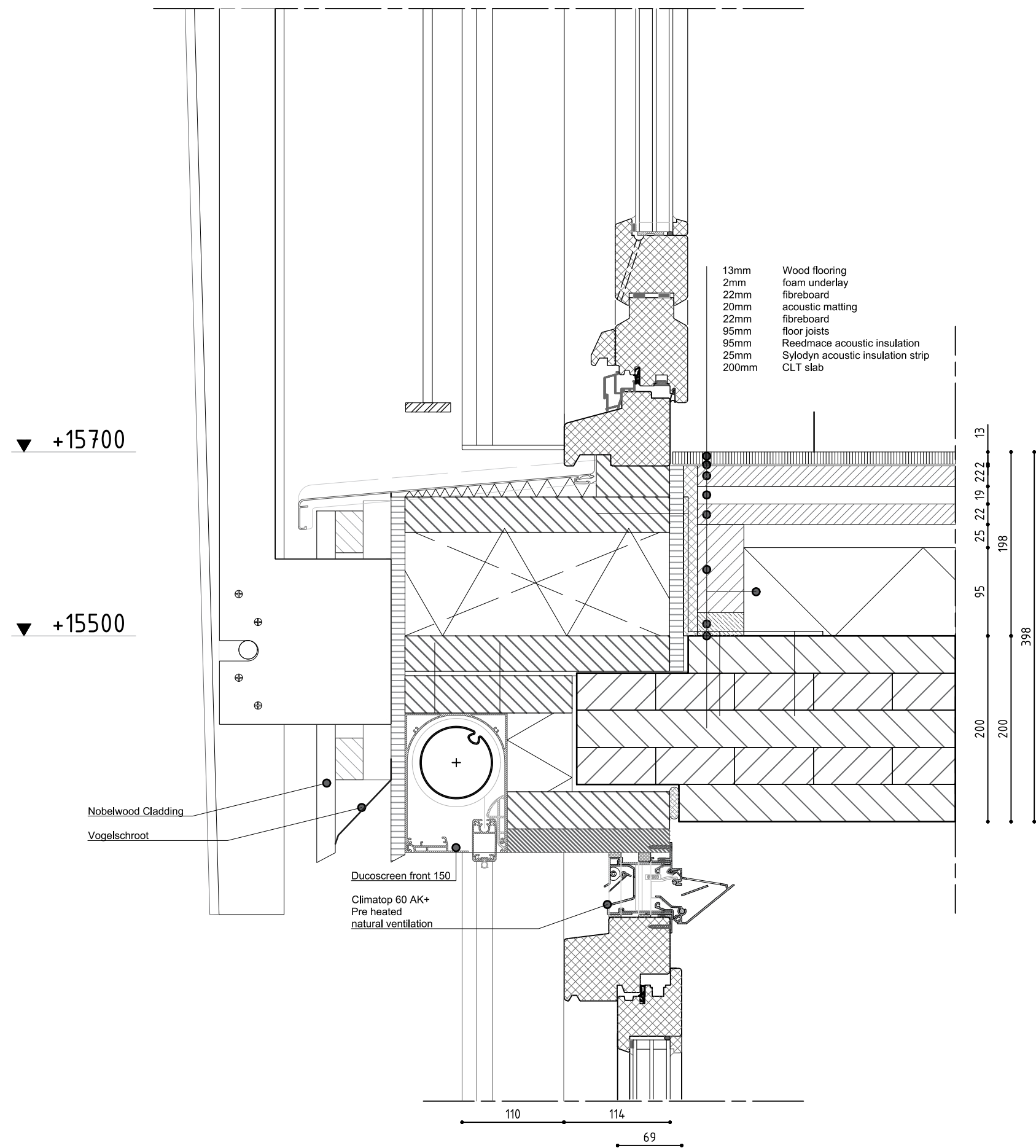

Vertical II

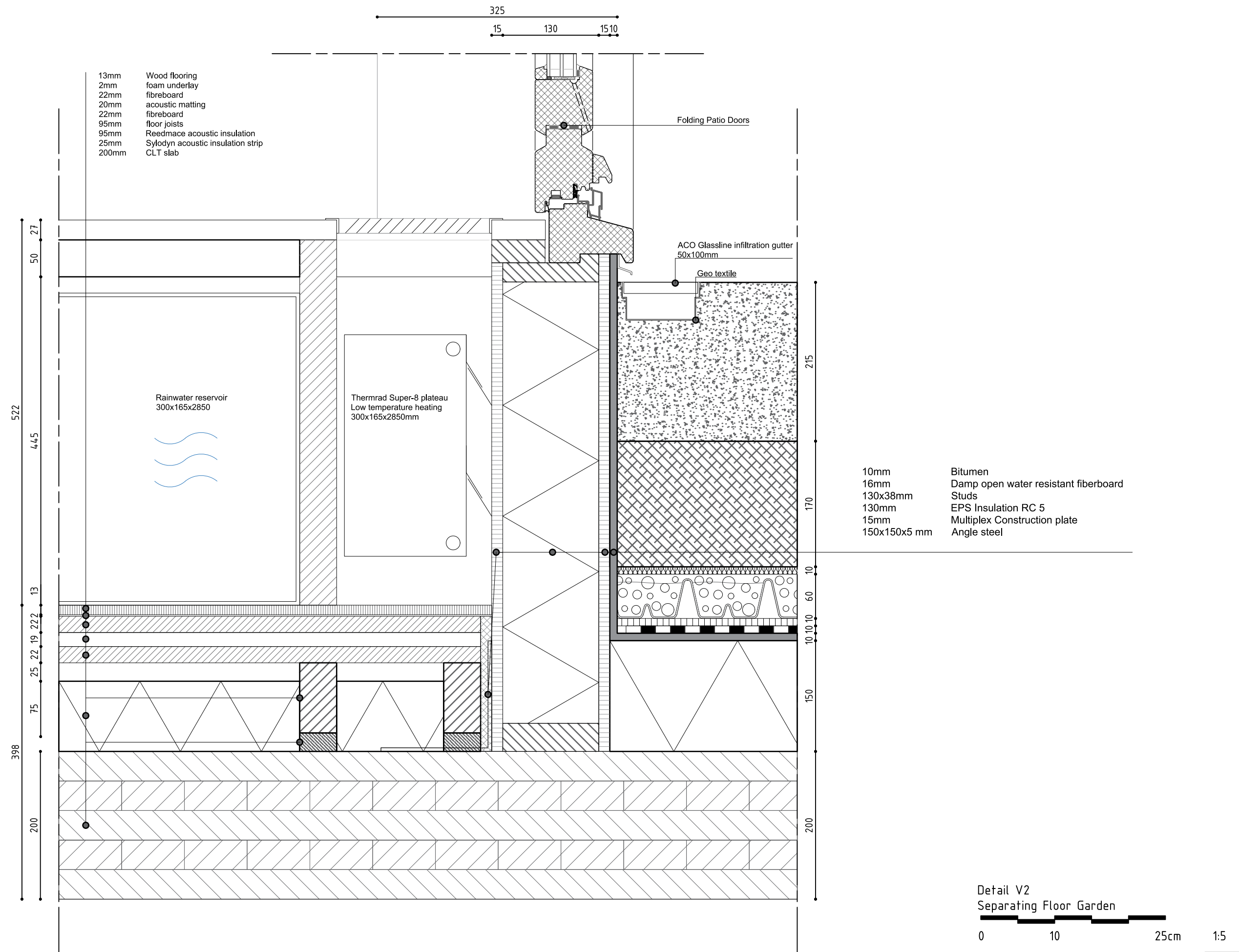

Vertical III

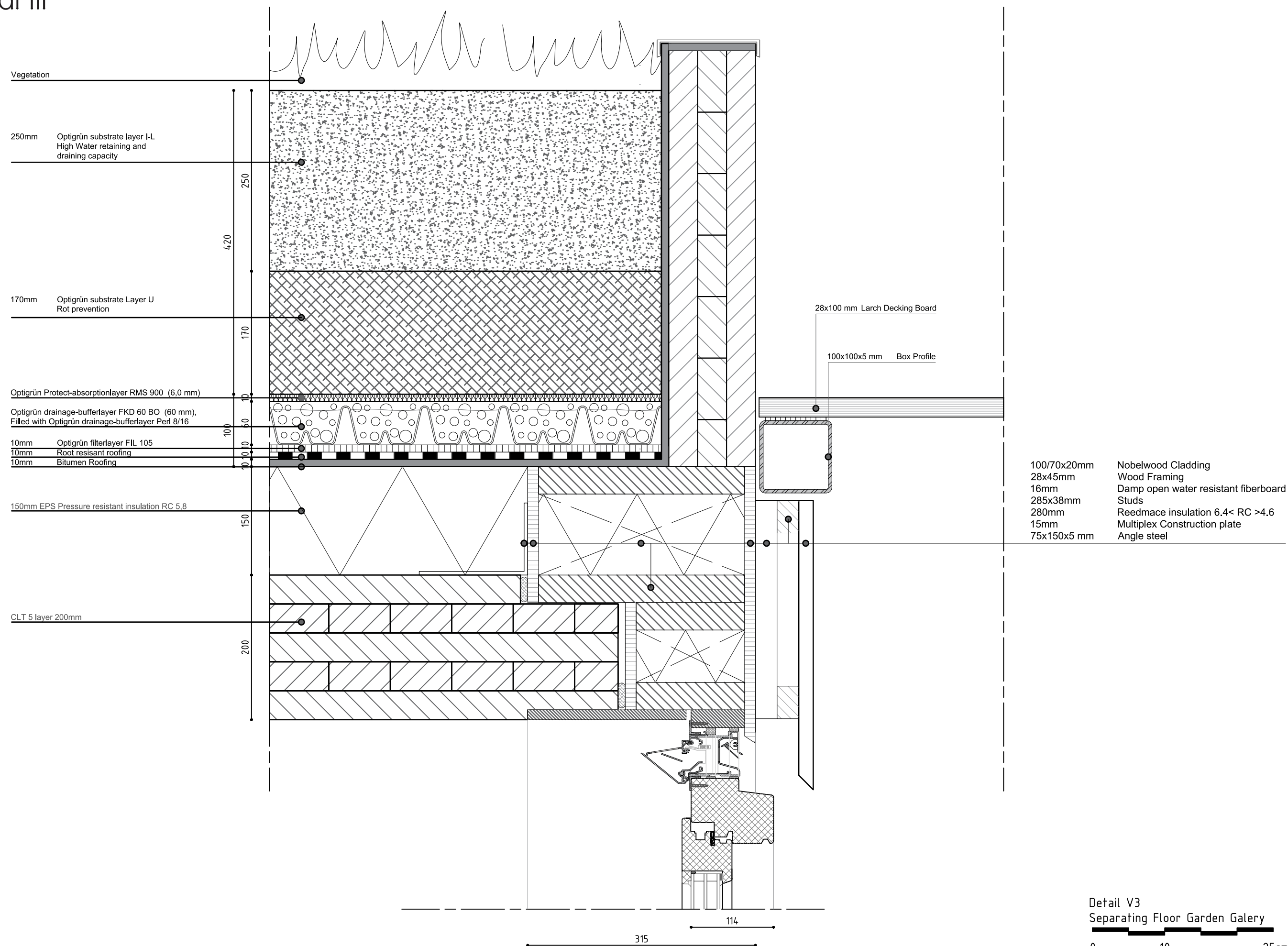

Horizontal I

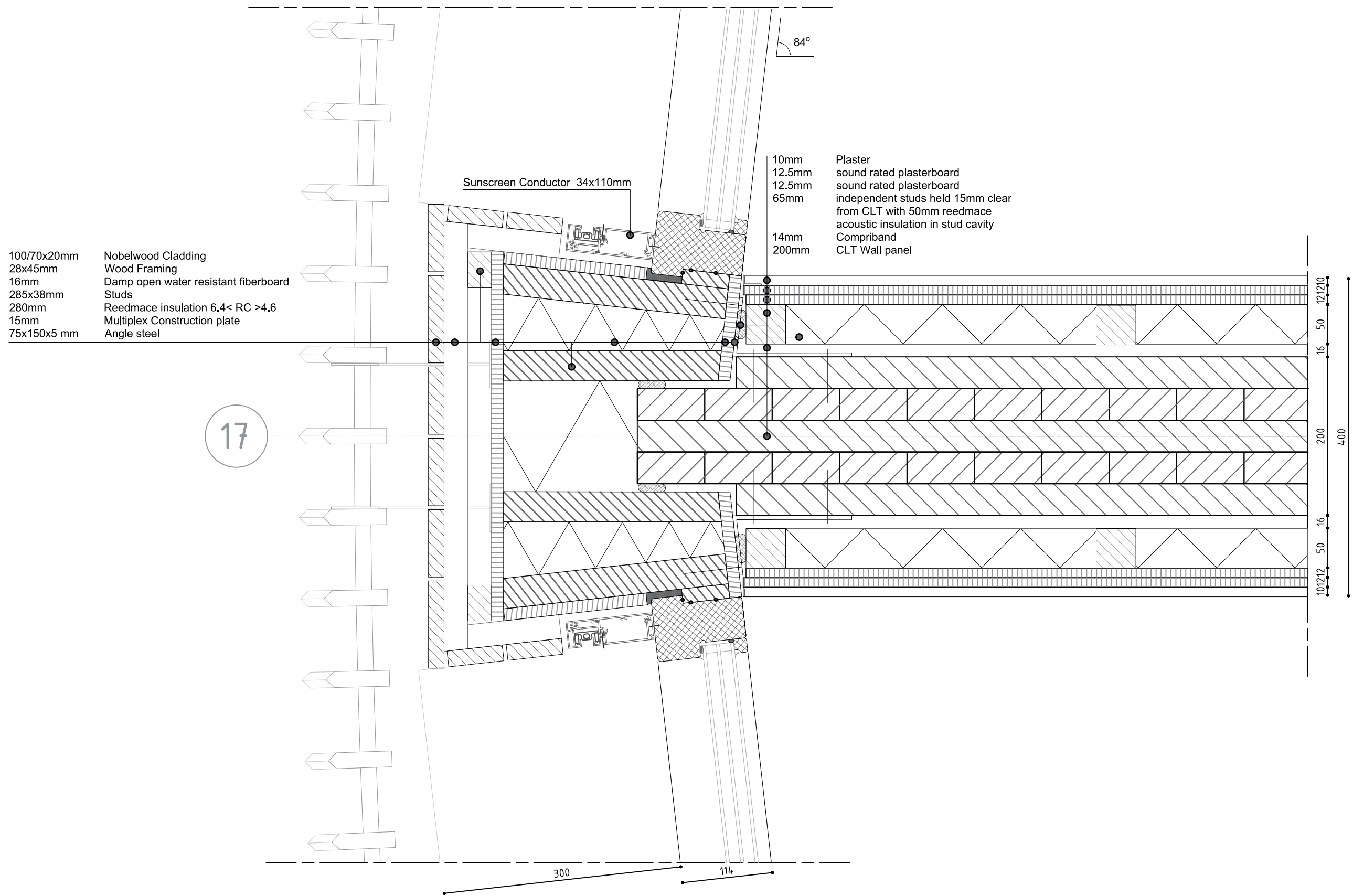

Horizontal II

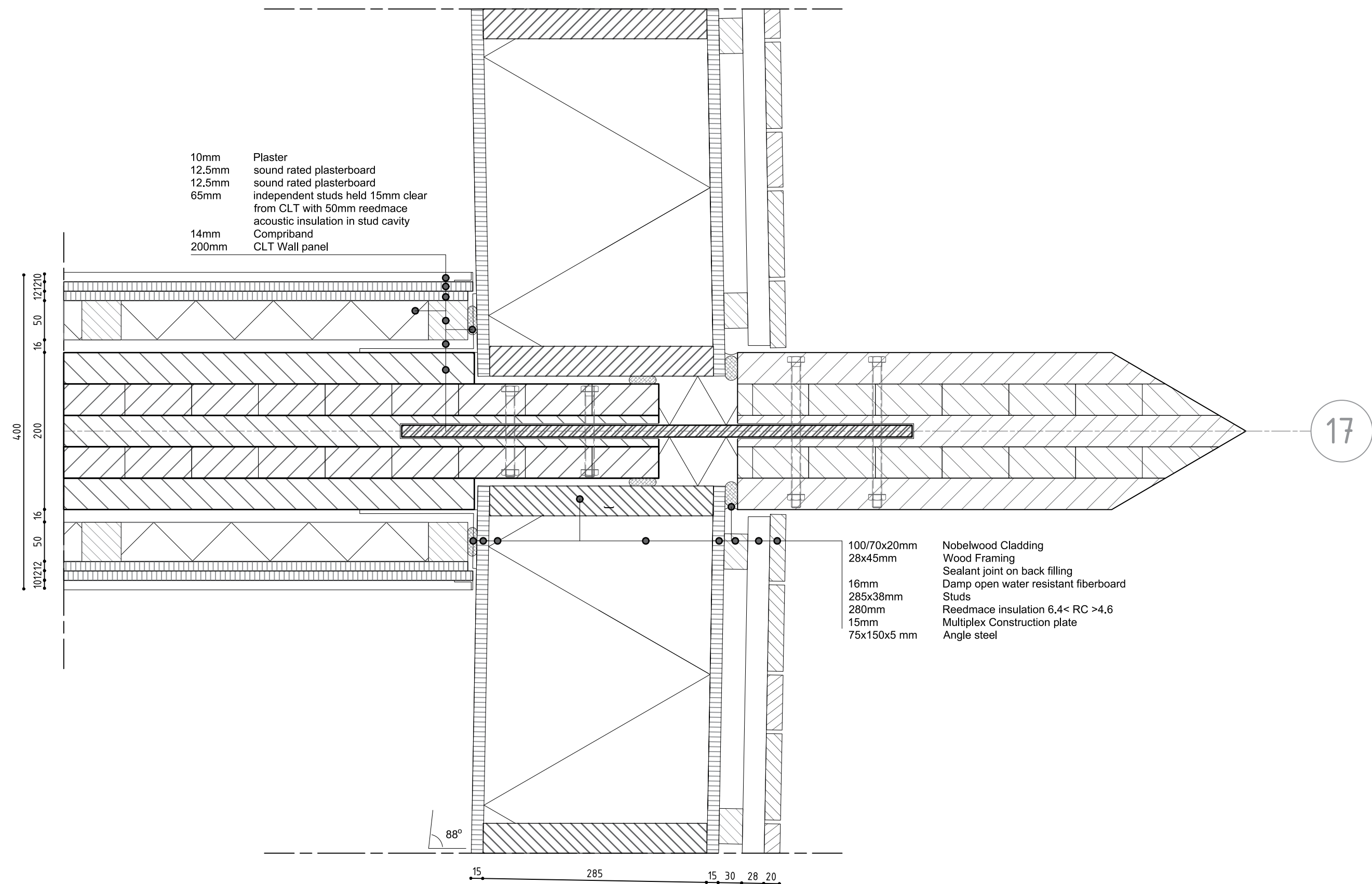

Facade Exploded View

Windowframe/ventilation

Multiplex interior finish

Timber frame

Reedmace insulation

Vapor open foil

Sunscreen

Boarding

Windowsill

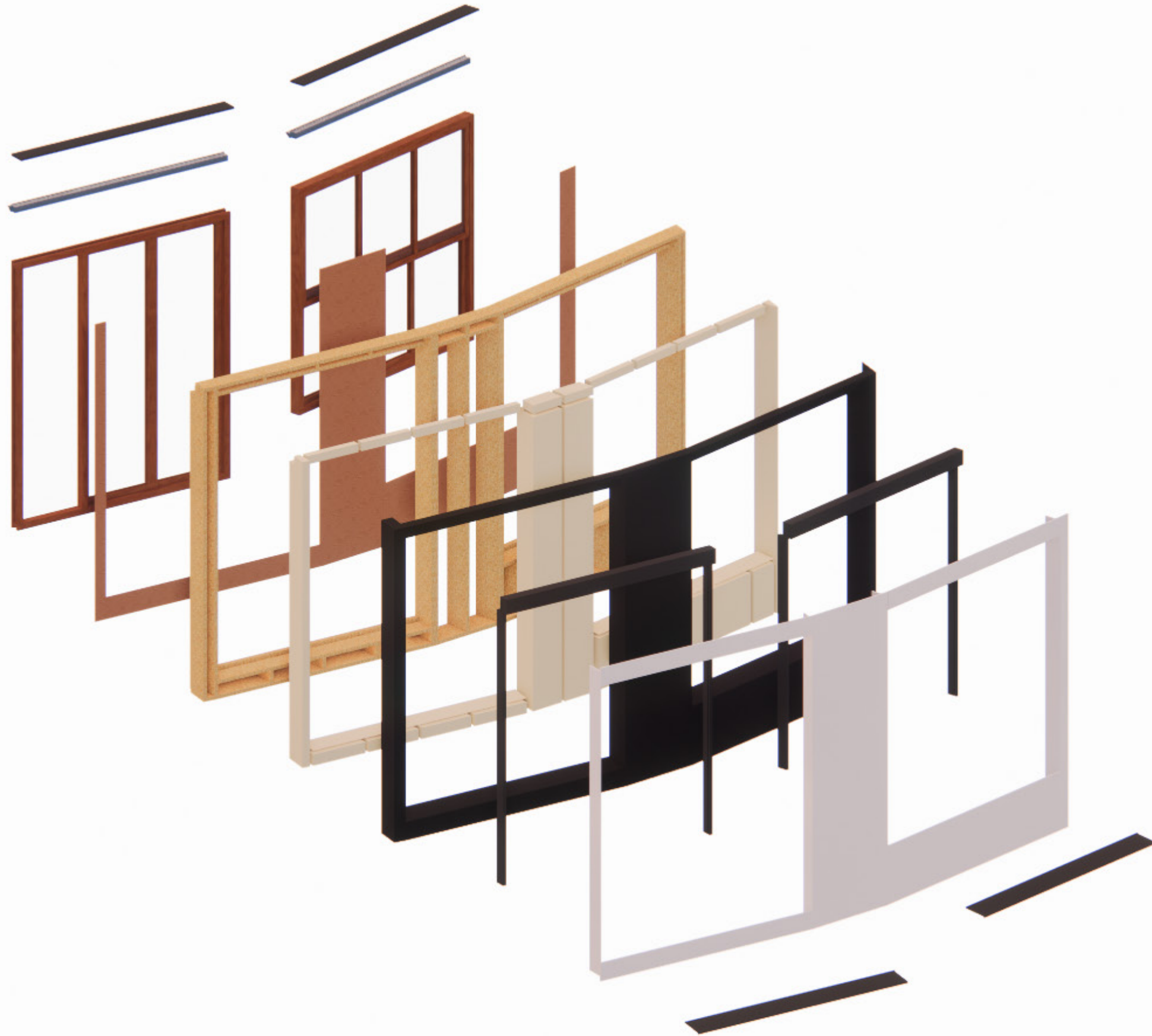

Construction

Structural principles residential tower

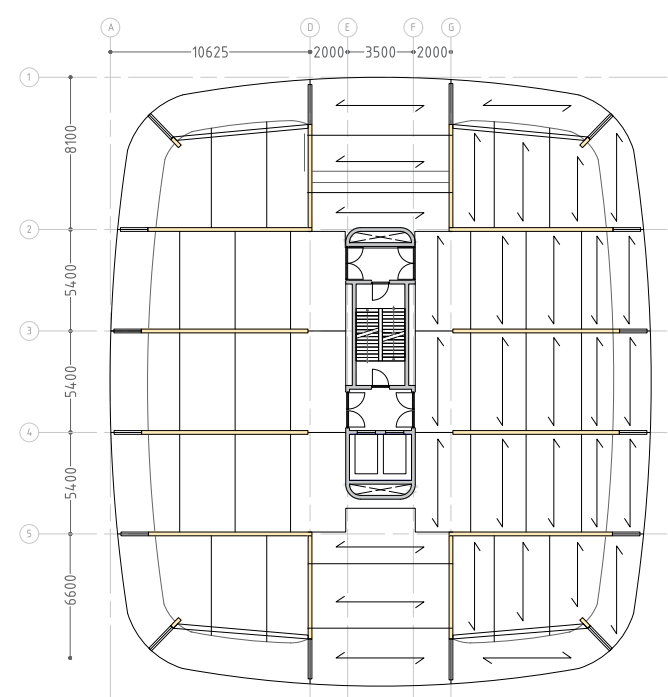
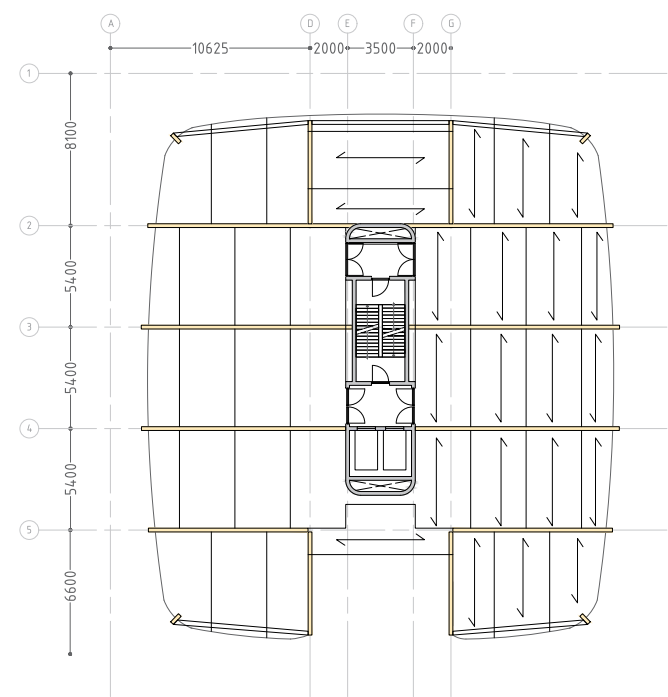
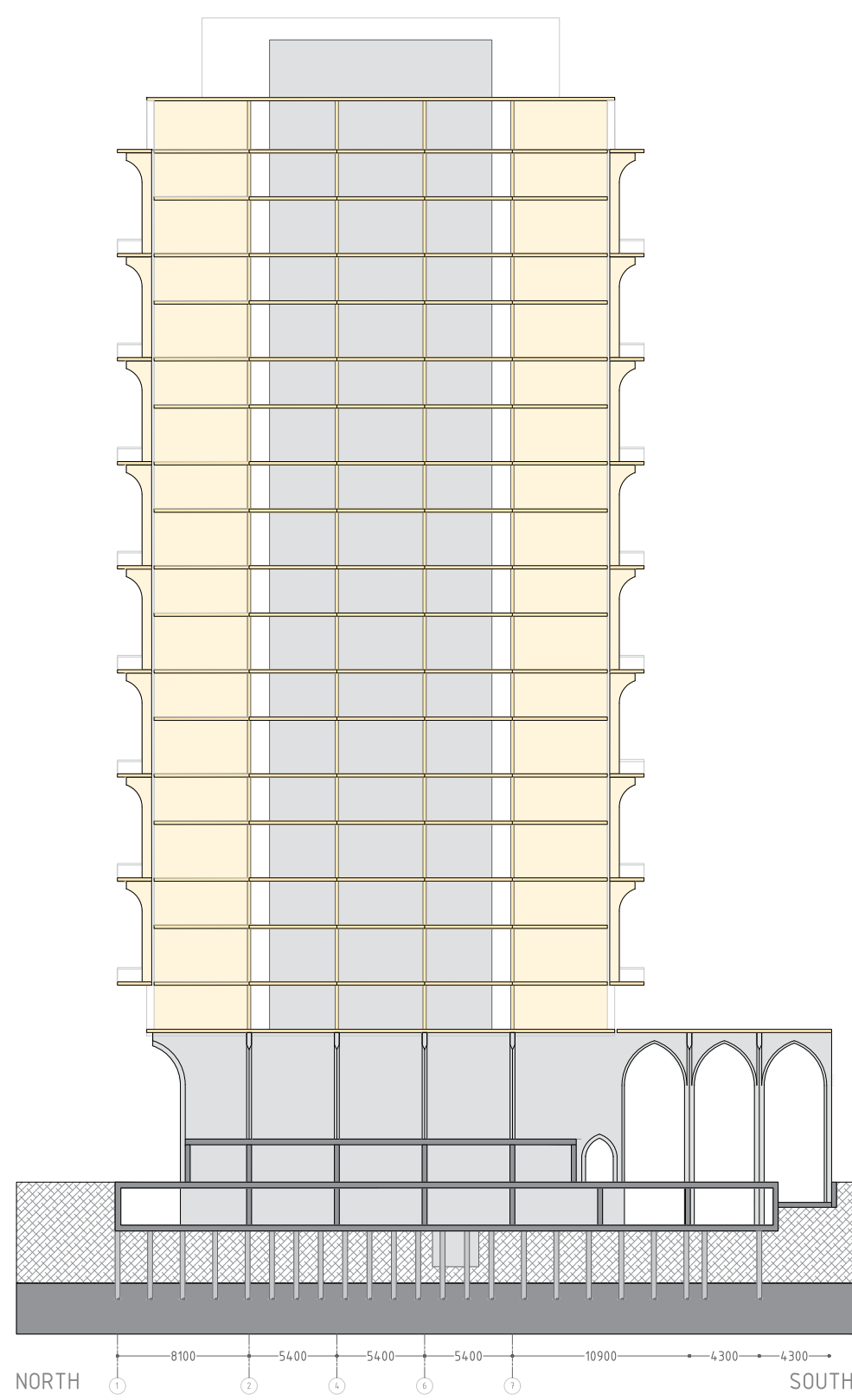
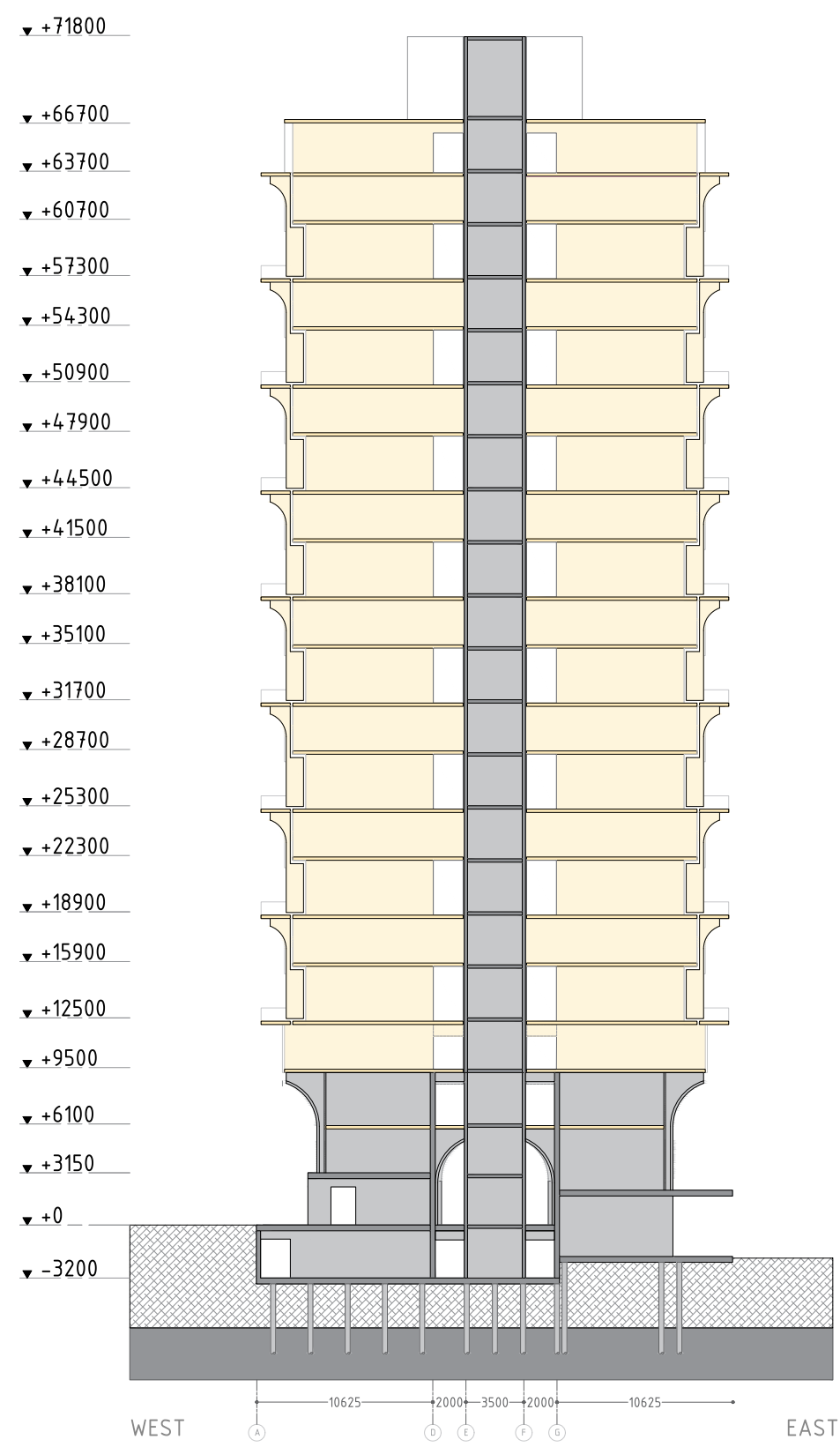

- CONSTRUCTIVE PRINCIPLES RESIDENTIAL TOWER
- CLT WALLS AND FLOORS = 200 MM
 - SPANN = 5000 MM
 - FLOOR HEIGHT = 3200 MM
 - CONCRETE CORE = 200 MM
 - MEASUREMENTS 3700X14450 MM
 - CONCRETE POLE FOUNDATION

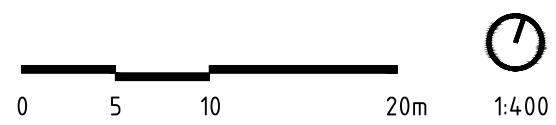

Structural principles apartment block

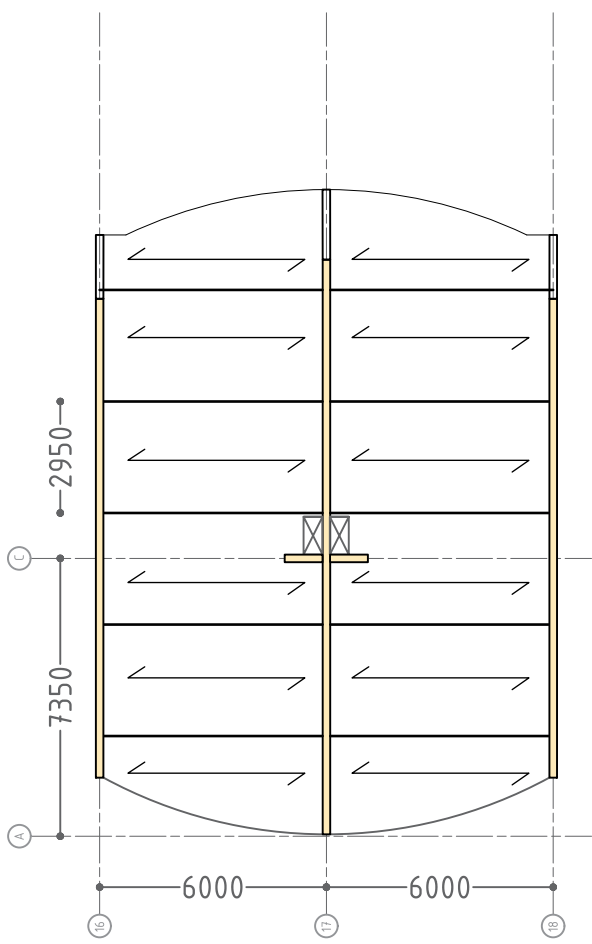
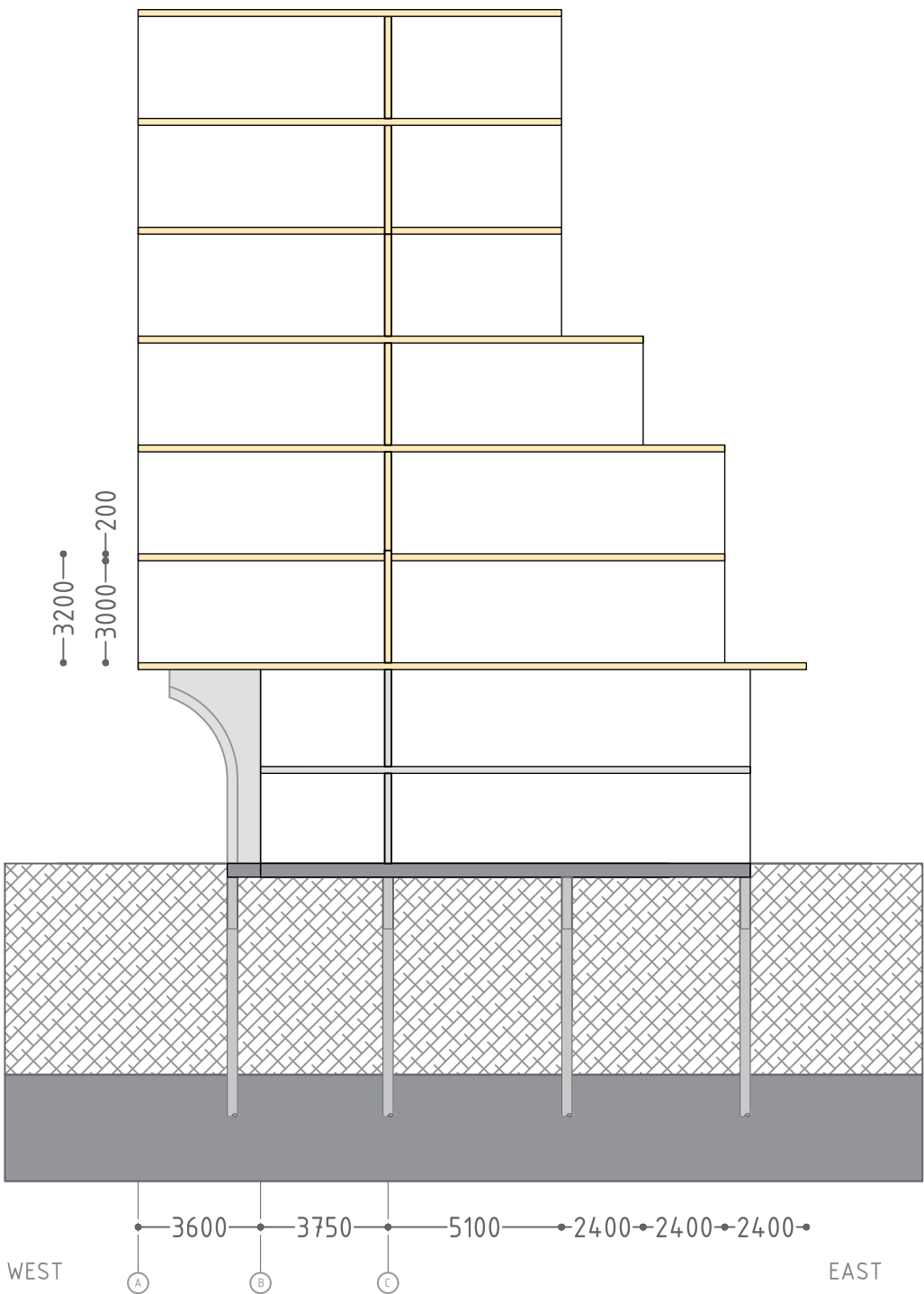
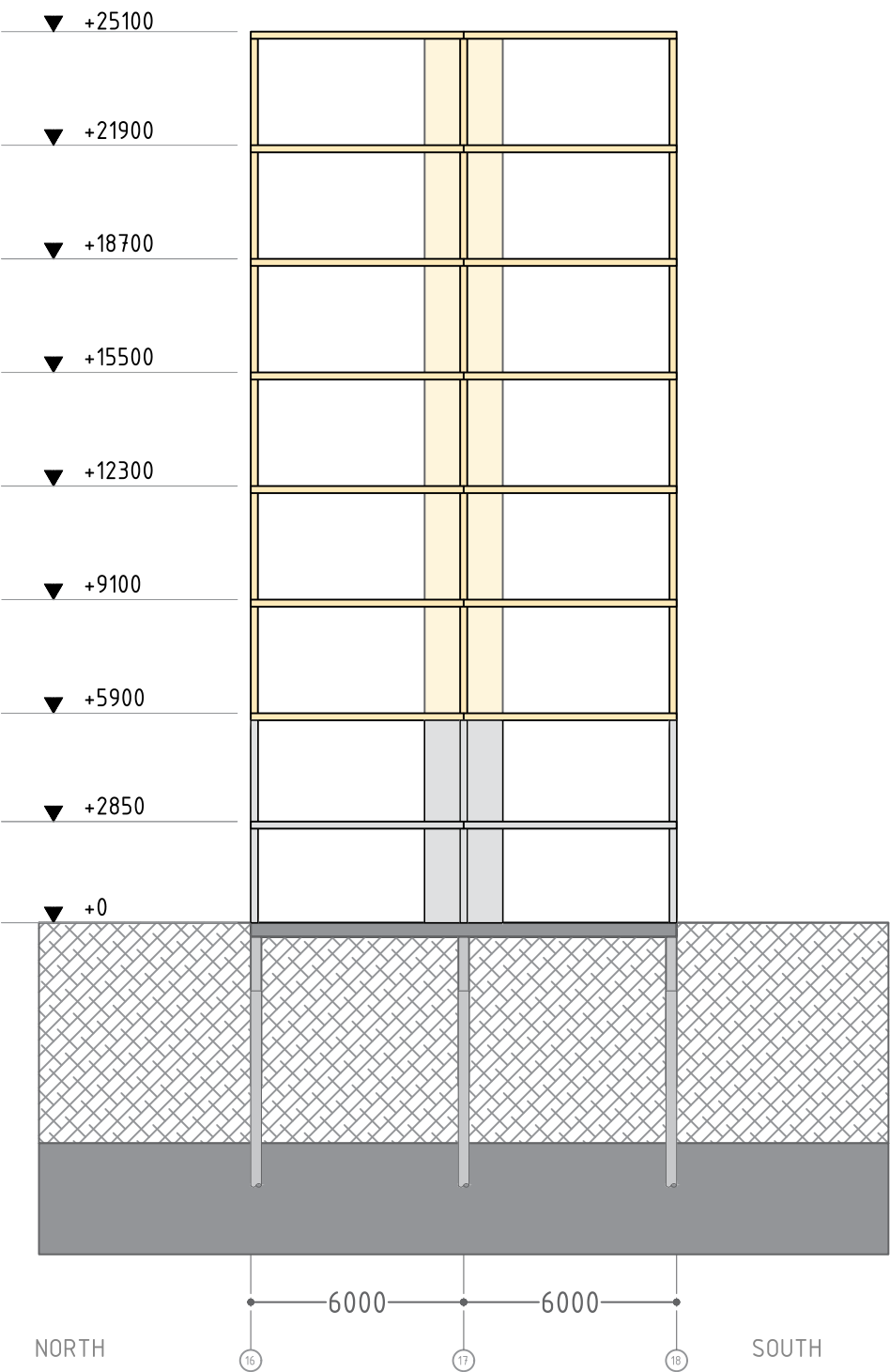

- CONSTRUCTIVE PRINCIPLES APARTMENT BLOCK
- CLT WALLS AND FLOORS = 200 MM
- SPANN = 5800 MM
- FLOOR HEIGHT = 3200 MM
- CLT STABILITY SLAB 200X1000 MM
- CONCRETE POLE FOUNDATION

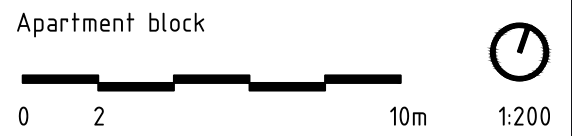

Climate Design

Ventilation scheme apartment block

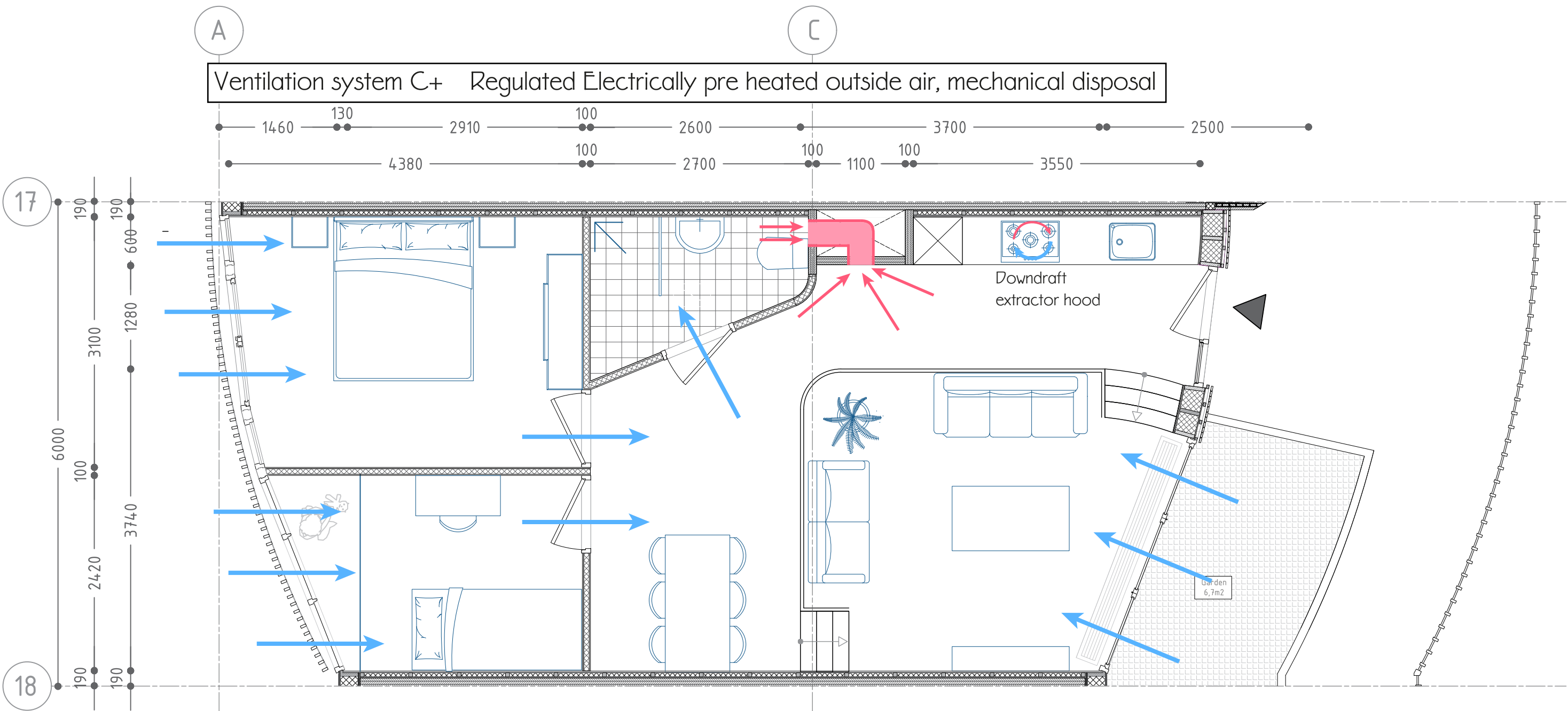

BORA Recirculationsystem

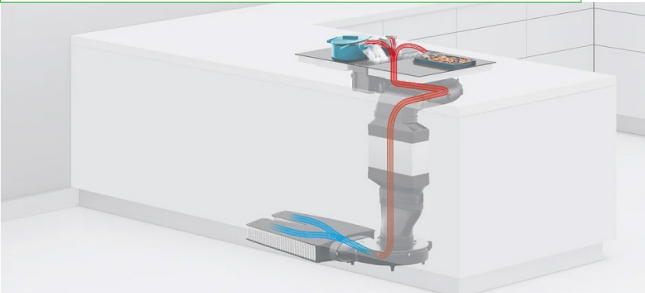

https://www.bora.com/fileadmin/_processed_/6/0/csm_2021_BORA_Grafiken_Classic_Umluft_Homepage_736bbec28e.jpg.webp

Duco Climatop 60 AK+



www.duco.eu

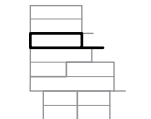

Type 5 62sqm 2 bedroom

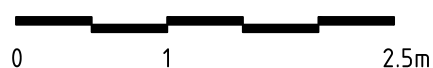

Dwelling Type III Residential Tower - Ventilation

Ventilation system C+ Regulated Electrically pre heated outside air, mechanical disposal

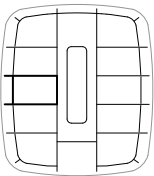
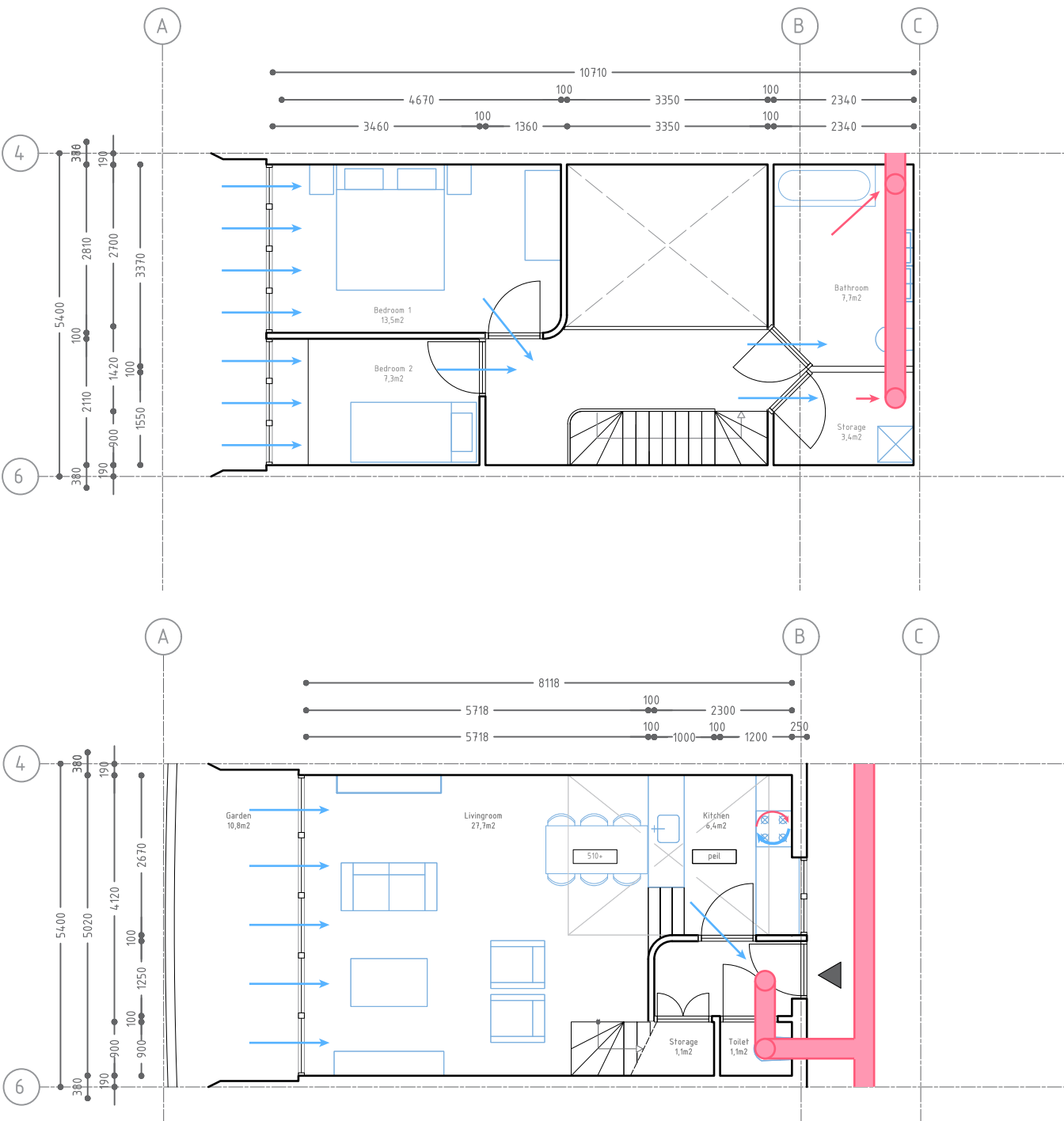
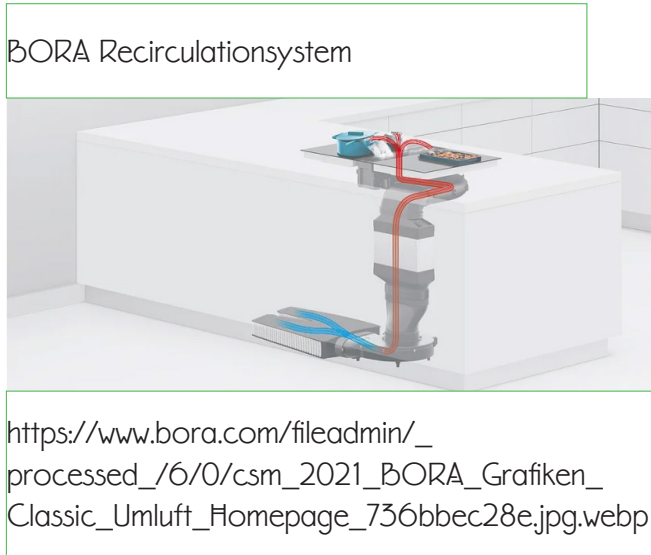

Type 3 86 sqm 2 bedroom



1:100

Water retention system

“Polderdak” Water retention system

Emergency Overflow

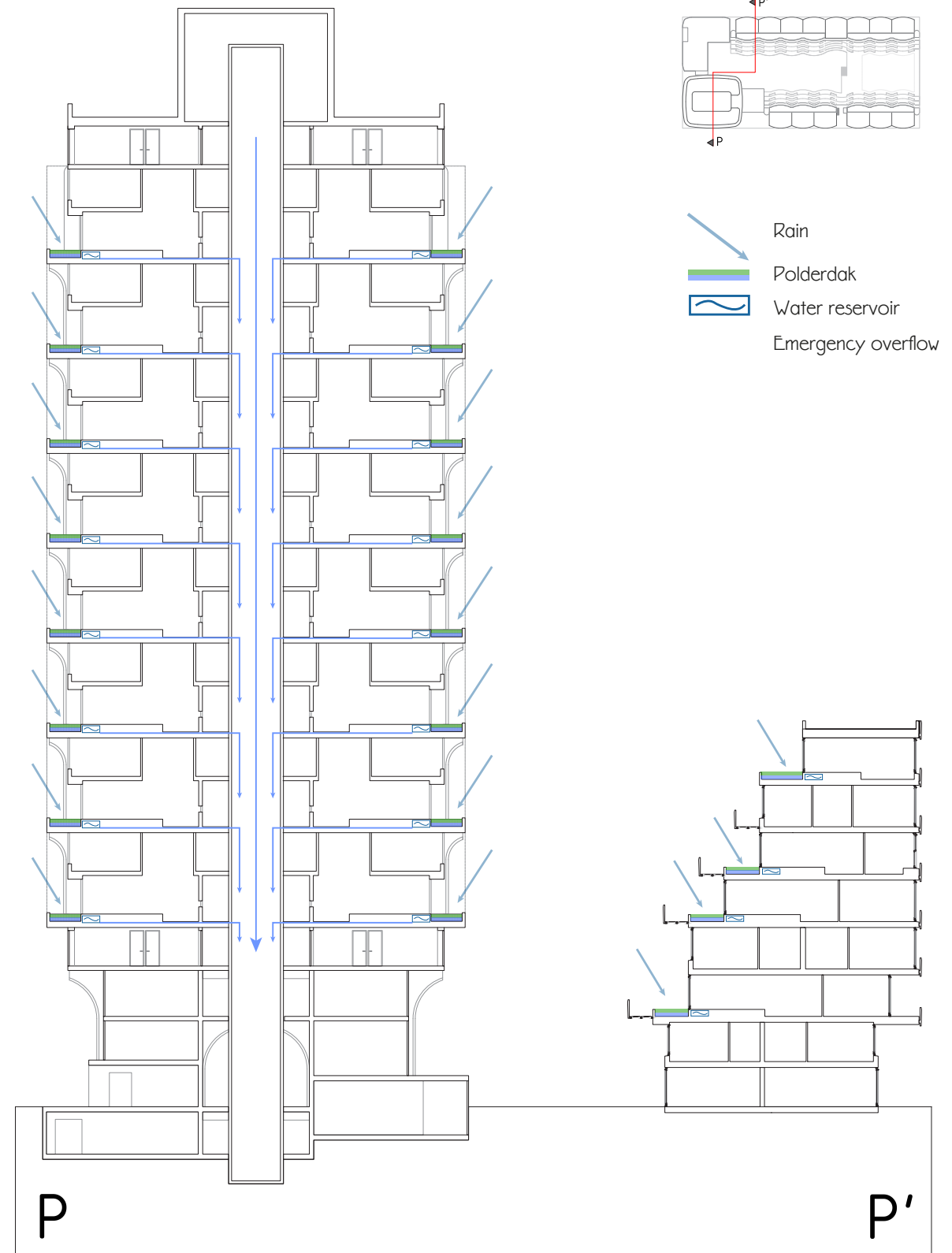

Air

Wind study residential tower

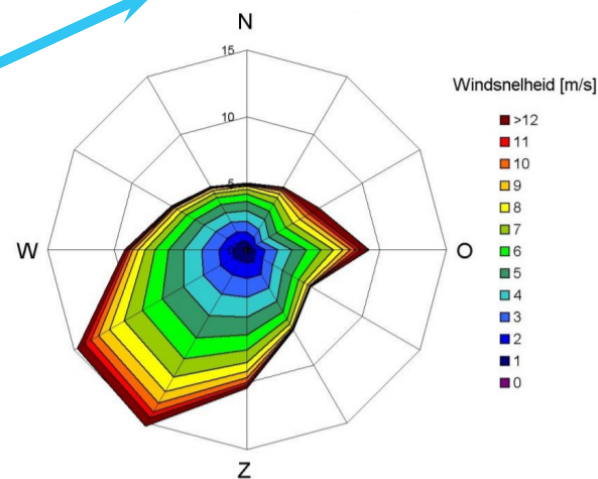
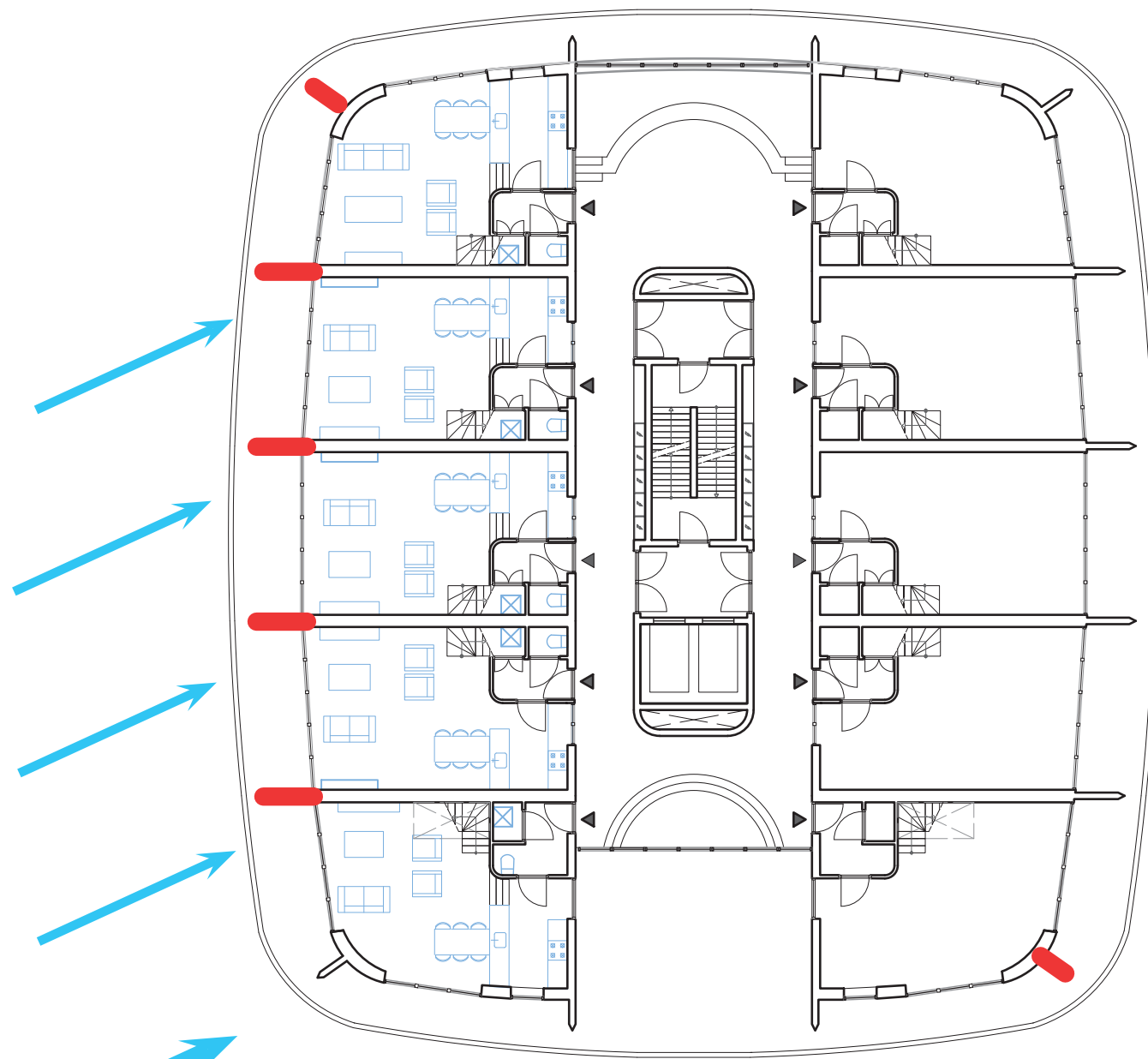

https://www.planviewer.nl/imro/files/NL.IMRO.0363.M1401B-PG/T-VG01/b_NL.IMRO.0363.M1401BPG/T-VG01_tb3.pdf

Earth

Geothermal Energy

Energy for 4.000 to 10.000 homes

Low temperature heating

Amsterdam gaat stadsbreed boren naar een alternatief voor aardgas

Parool 10-06-2021

<https://www.parool.nl/amsterdam/amsterdam-gaat-stadsbreed-boren-naar-een-alternatief-voor-aardgas~b1e619765/>

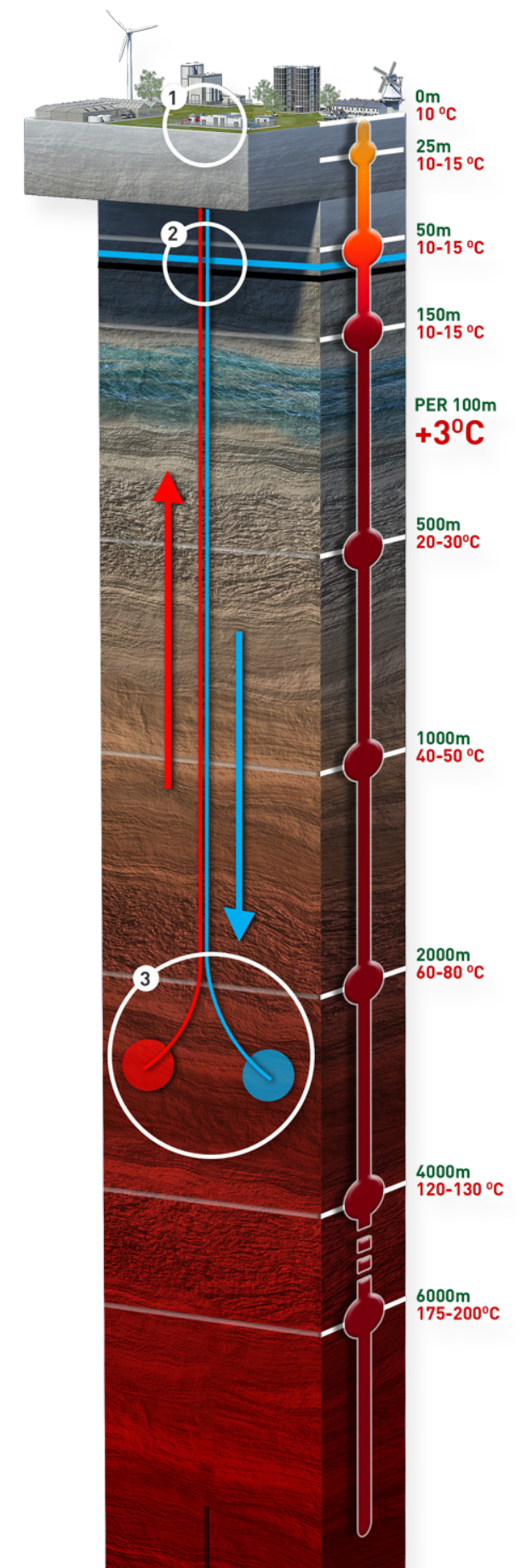

sun study residential tower 1:100

21st June

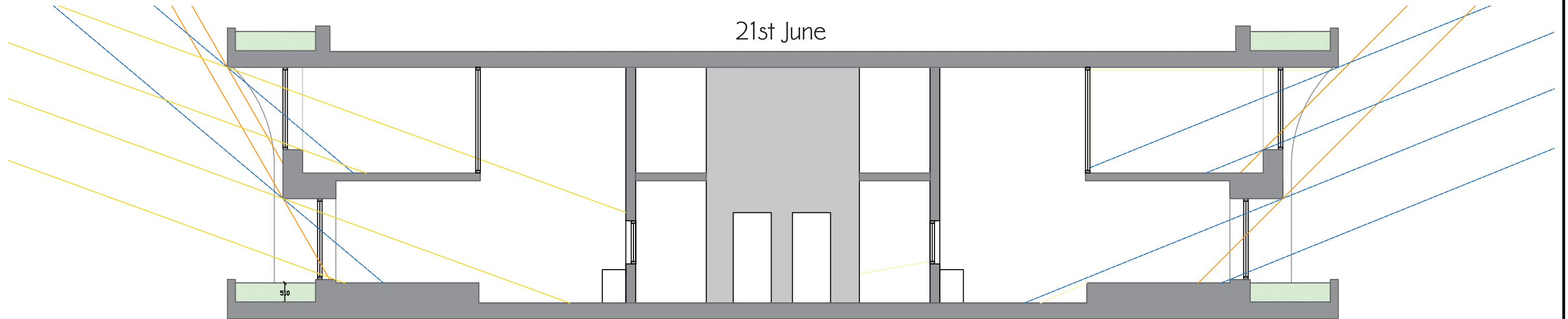

West facade

15:00u	∠	58
19:30u	∠	20
Average	∠	40

Little sun exposure
No need for blinds
Dwellings stay cool

East facade

5:00u	∠	0
10:00u	∠	45
Average	∠	22

21st March/september

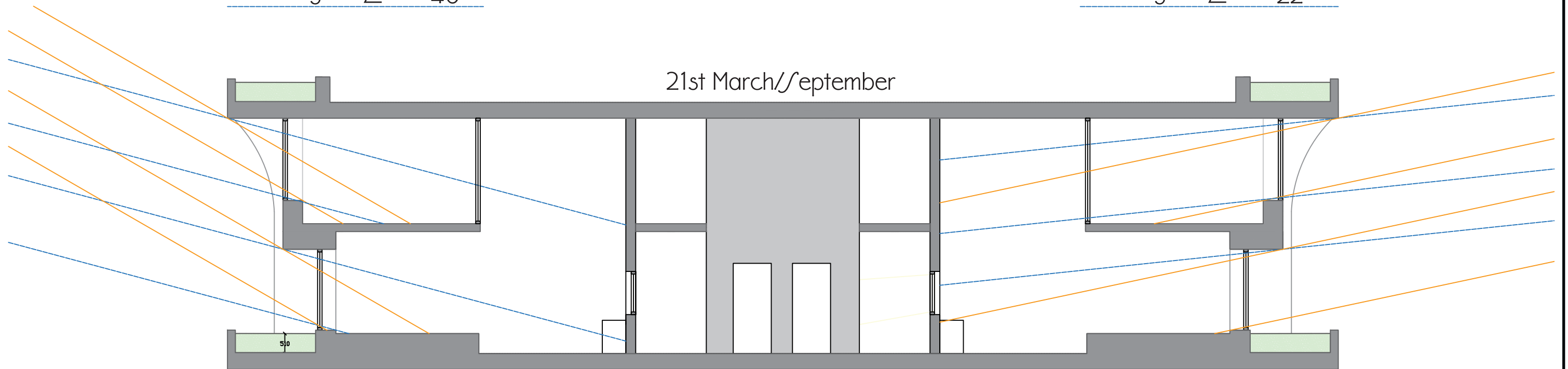

West facade

15:30u	∠	30
19:30u	∠	0
Average	∠	15

sun exposure
Natural solar heating

East facade

6:30u	∠	0
8:40u	∠	12
Average	∠	6

sun study apartments 1:100

21st June

Natural shading from gallery
Only blinds on west facade

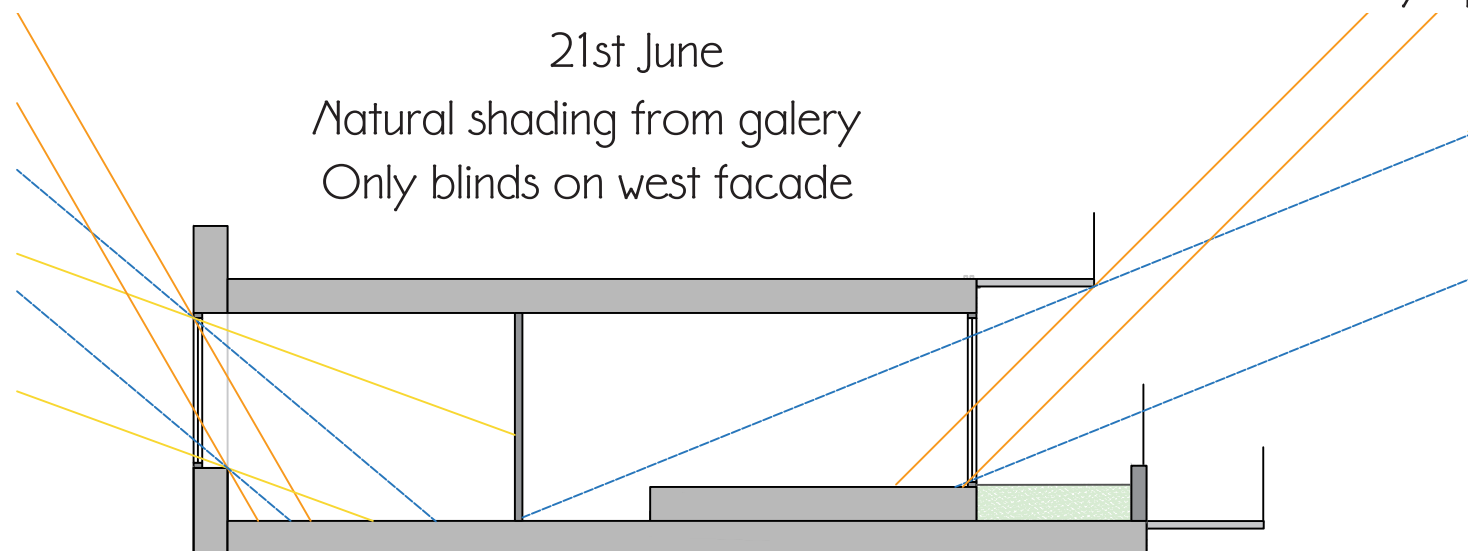

West facade

East facade

15:00u	∠	58
19:30u	∠	20
Average	∠	40

5:00u	∠	0
10:00u	∠	45
Average	∠	22

Natural shading from gallery
Only blinds on east facade

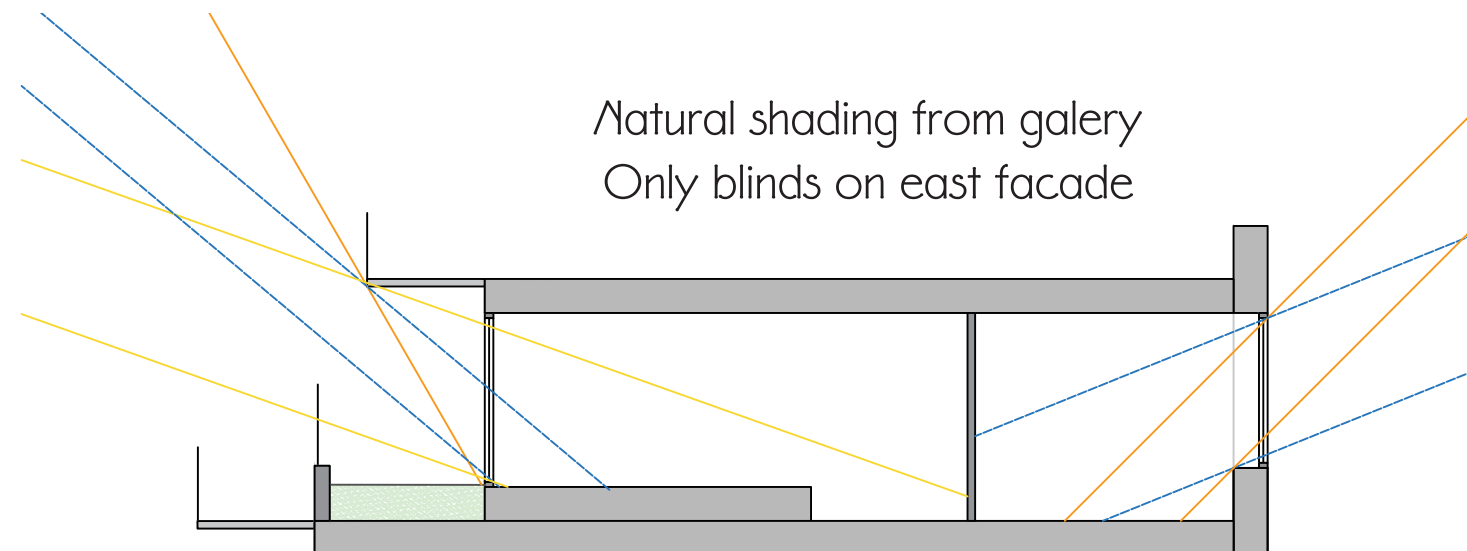

West facade

East facade

15:00u	∠	58
19:30u	∠	20
Average	∠	40

5:00u	∠	0
10:00u	∠	45
Average	∠	22

21st March/September

Natural solar heating

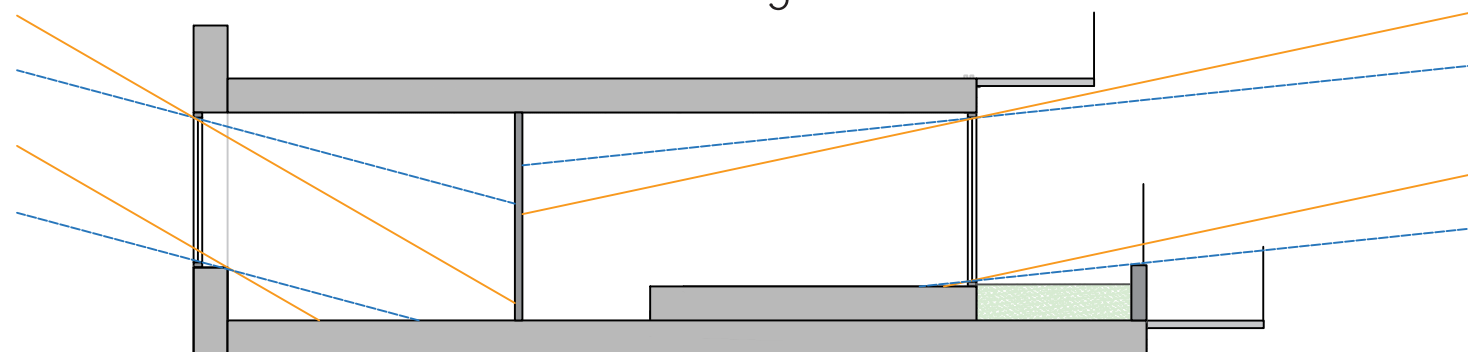

West facade

East facade

15:30u	∠	30
19:30u	∠	0
Average	∠	15

6:30u	∠	0
8:40u	∠	12
Average	∠	6

Natural solar heating

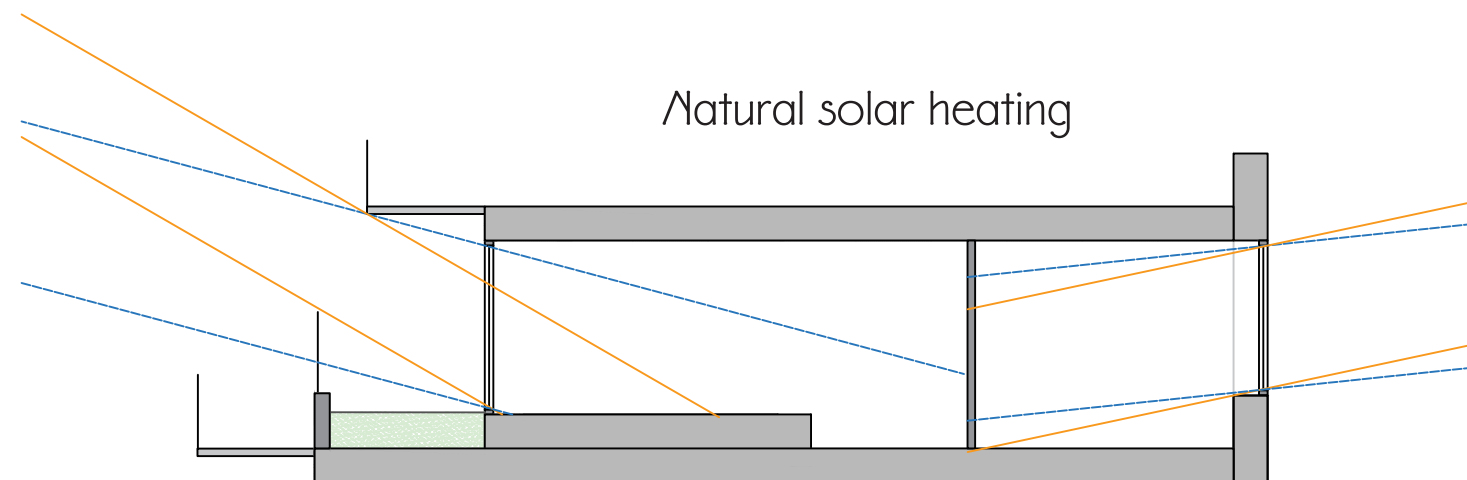

West facade

East facade

15:30u	∠	30
19:30u	∠	0
Average	∠	15

6:30u	∠	0
8:40u	∠	12
Average	∠	6

Materialisation

Materialisation residential tower

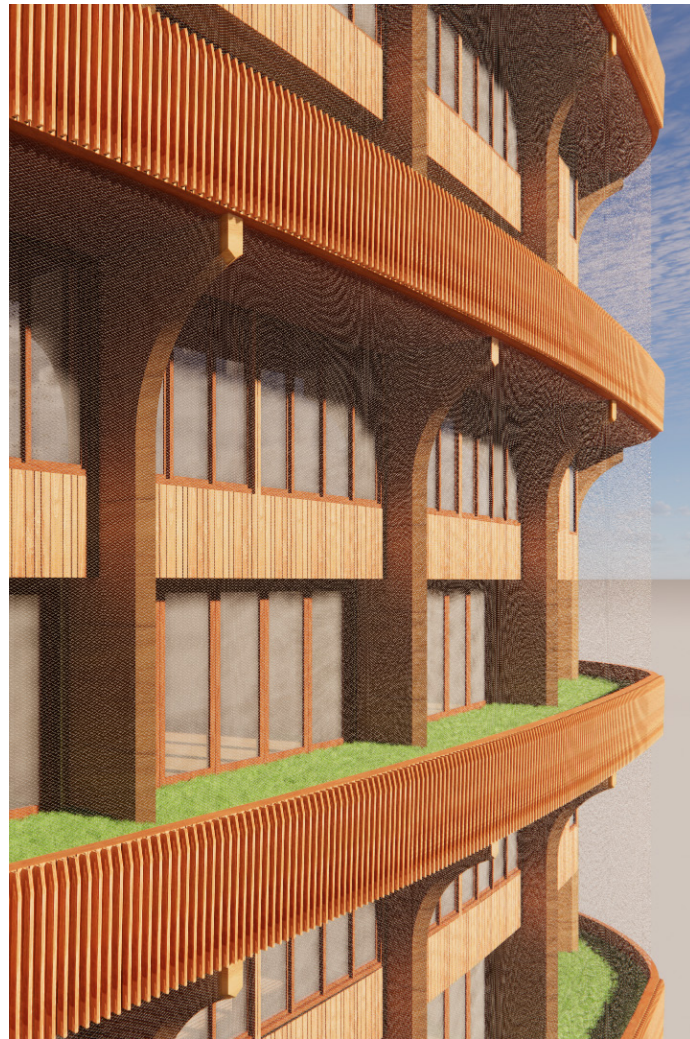

Carlstahl Xtend Colours Gold - Anti Climbing Floor to ceiling fall protection

Natural Ageing Nobelwood

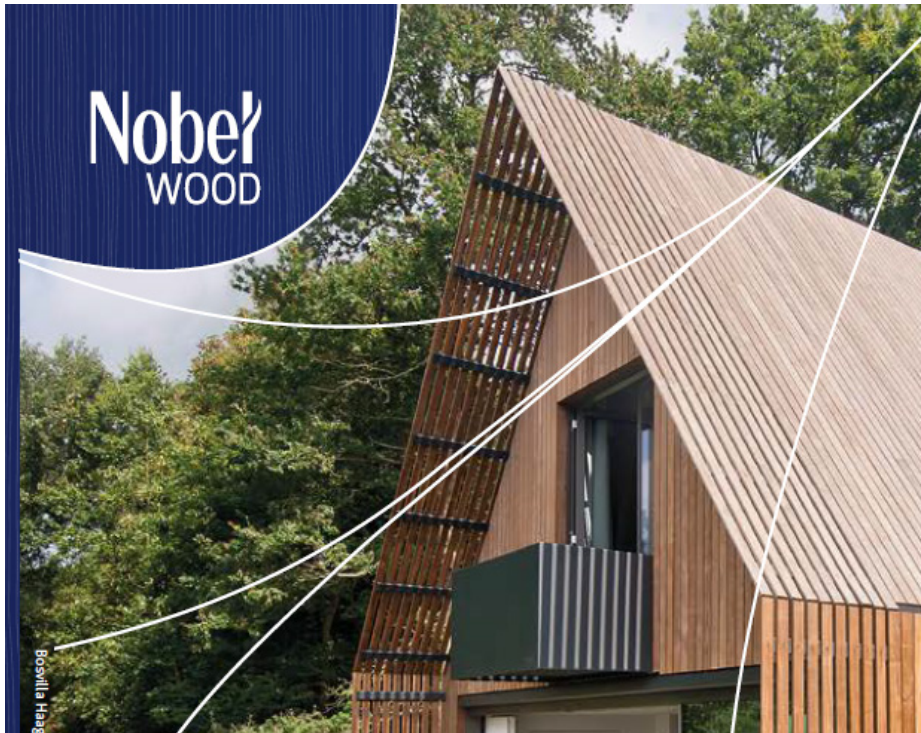

Materialisation apartment block



Natural Ageing Nobelwood

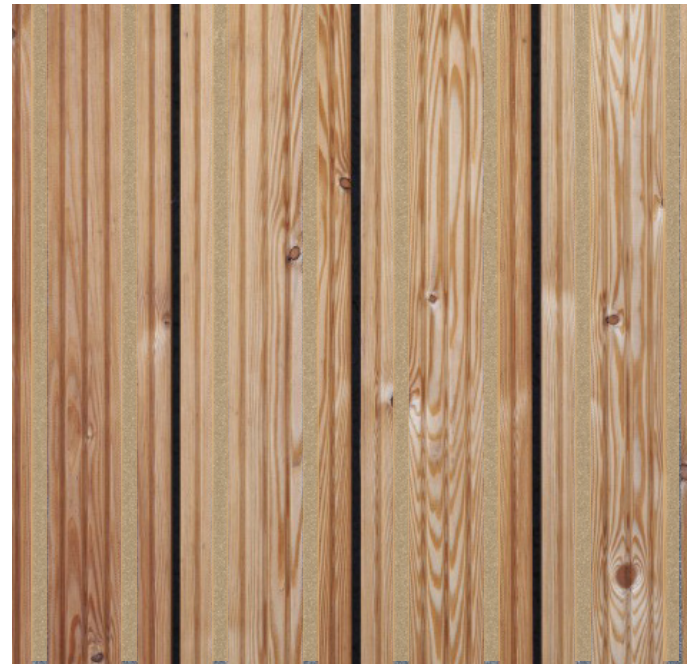

Larch Decking Antislip - Terrace

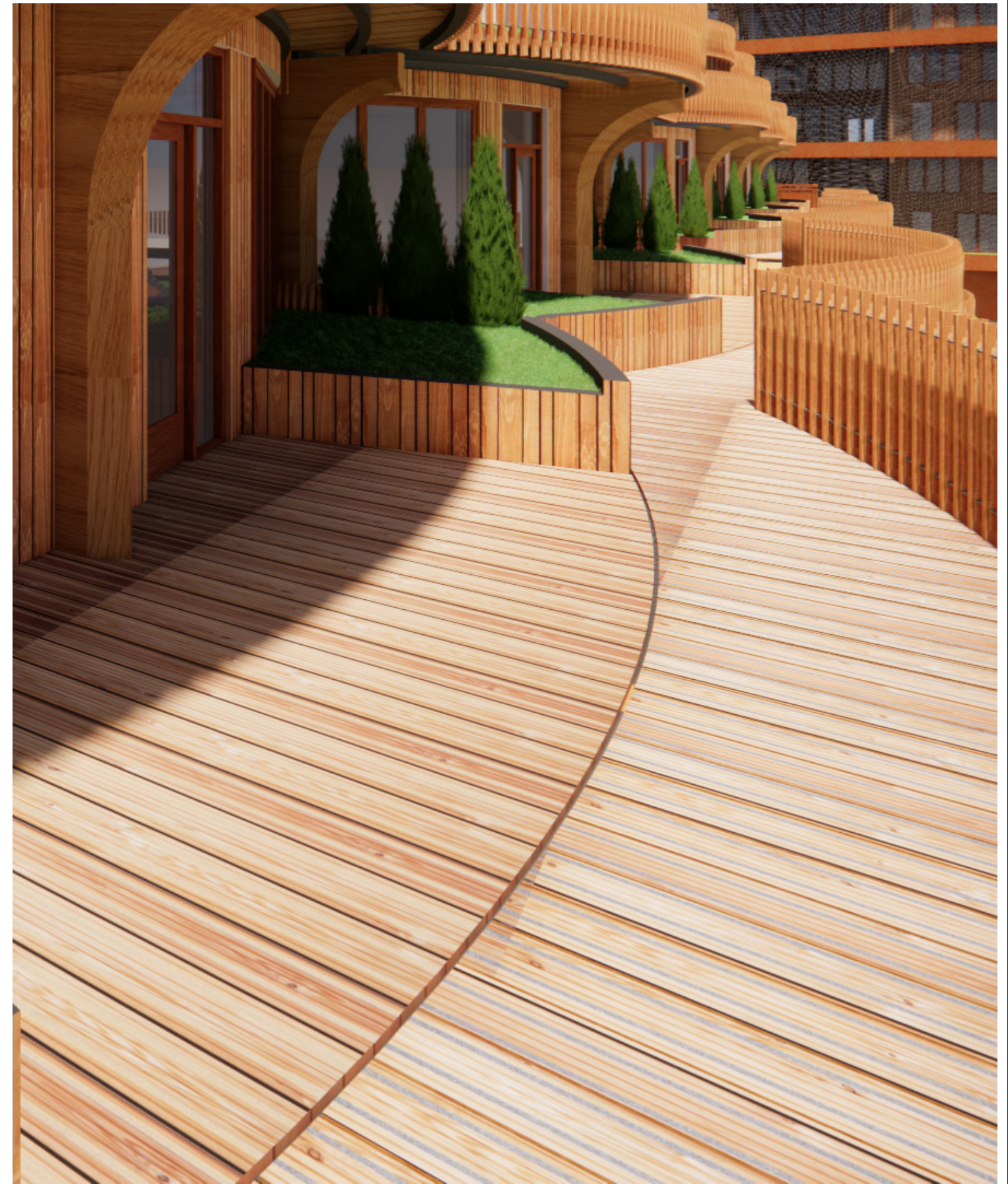

Impressions

Impressions entrances



Apartment Block West Entrance



Apartment Block East Entrance

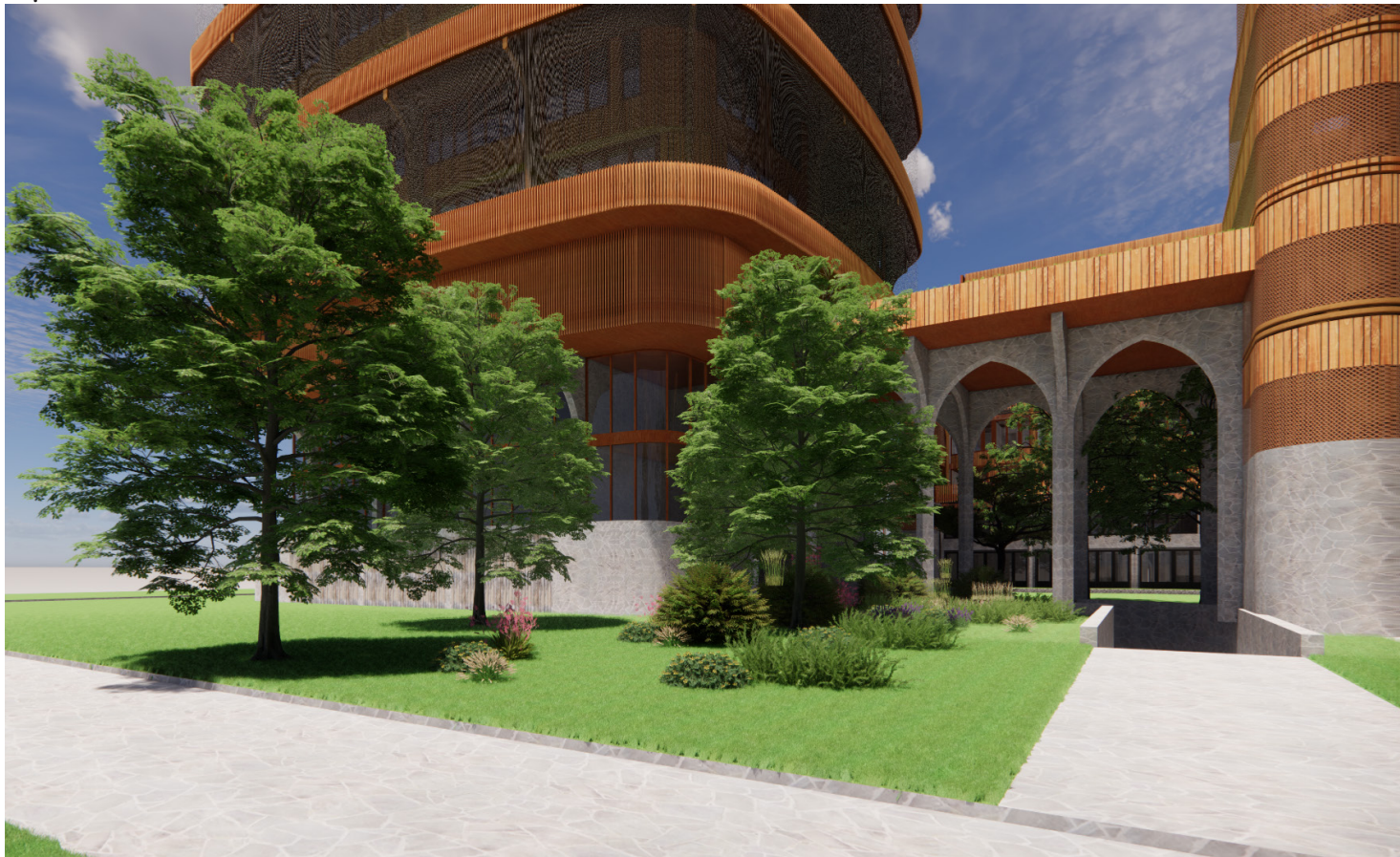

71 Residential Tower South Entrance/ Natural corridor

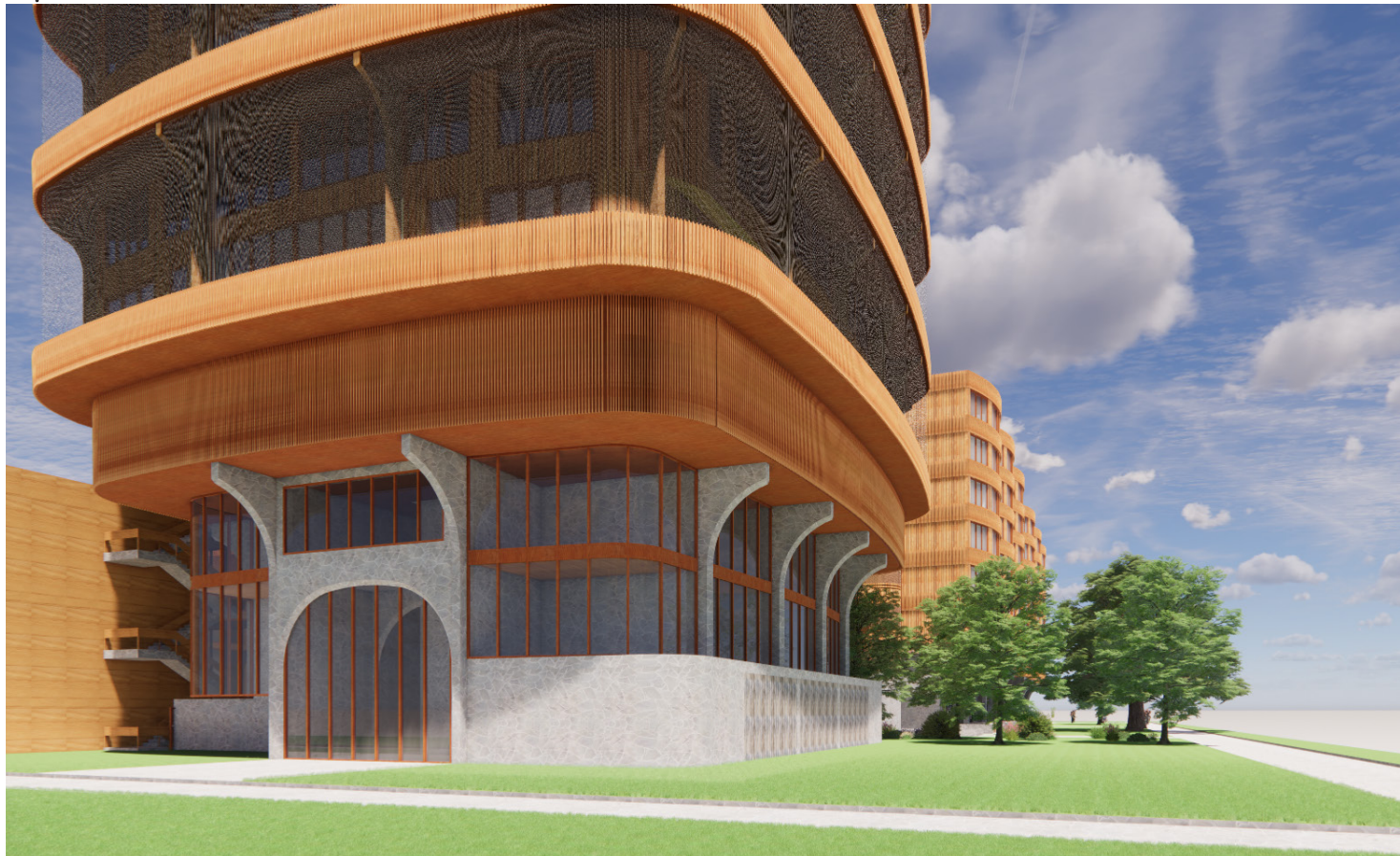

Residential Tower North Entrance

Apartment Type III

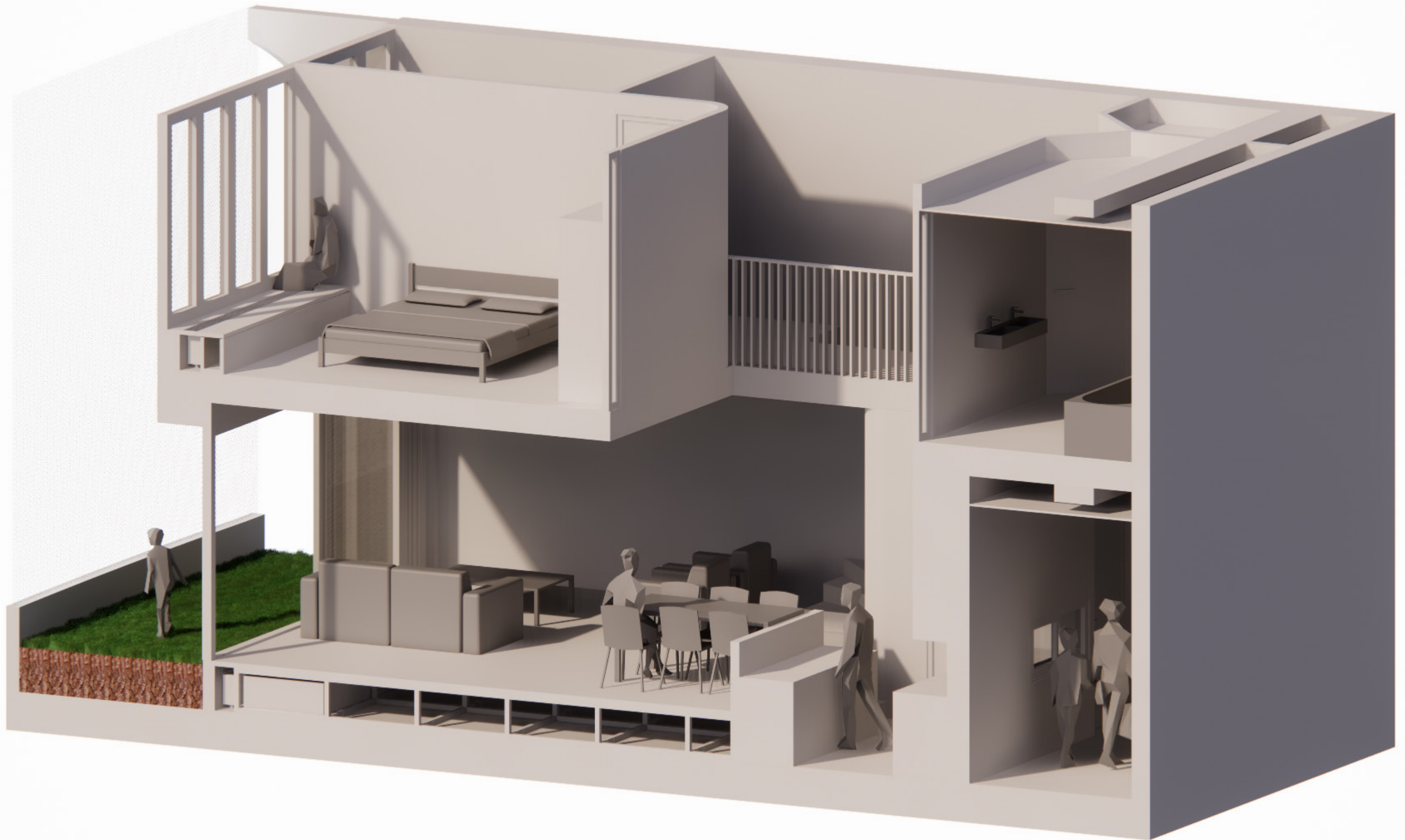

impression gardens residential tower



Impression Apartment Type X

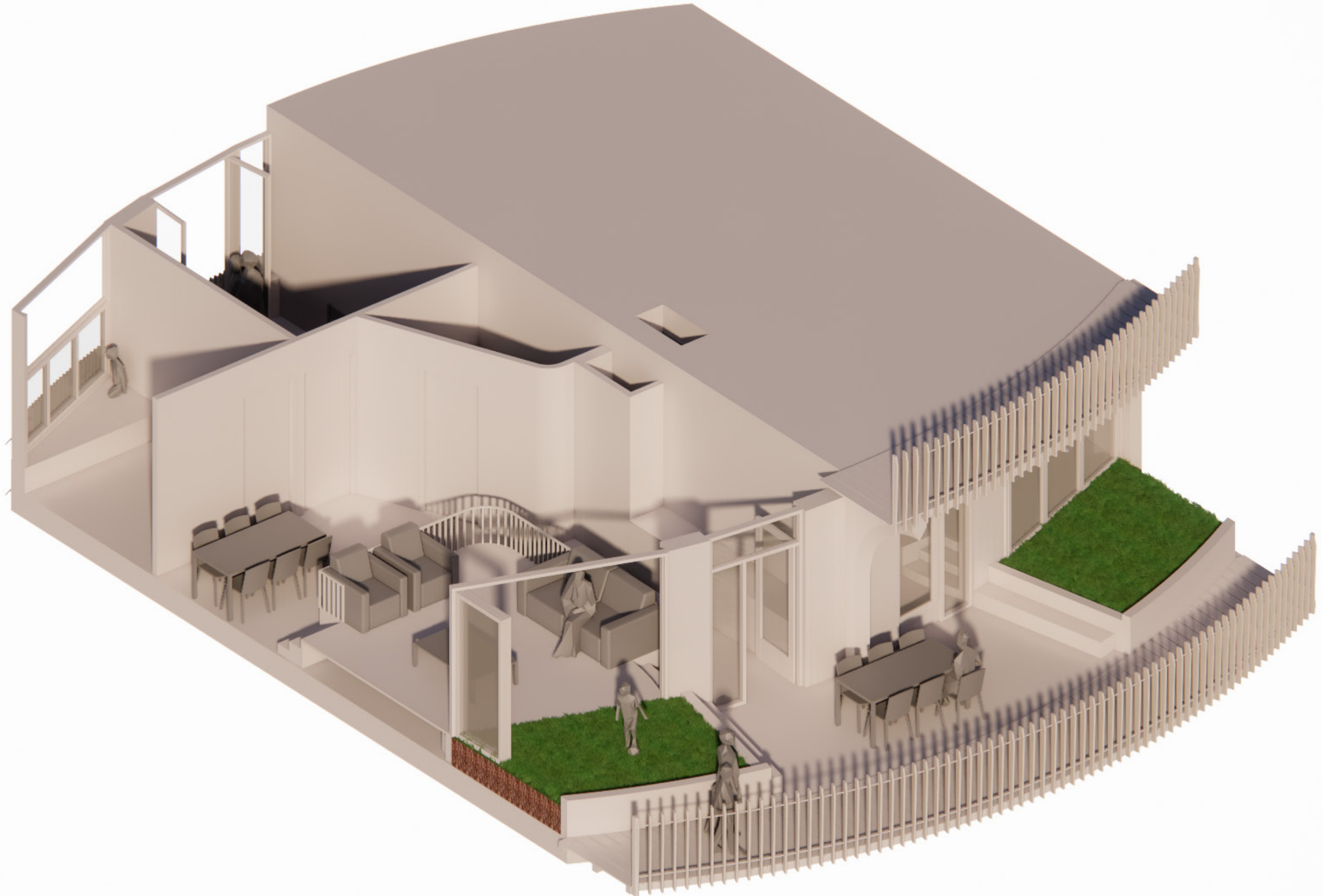

impression garden and gallery apartment block

