

On the frontline of Brusselization

P5

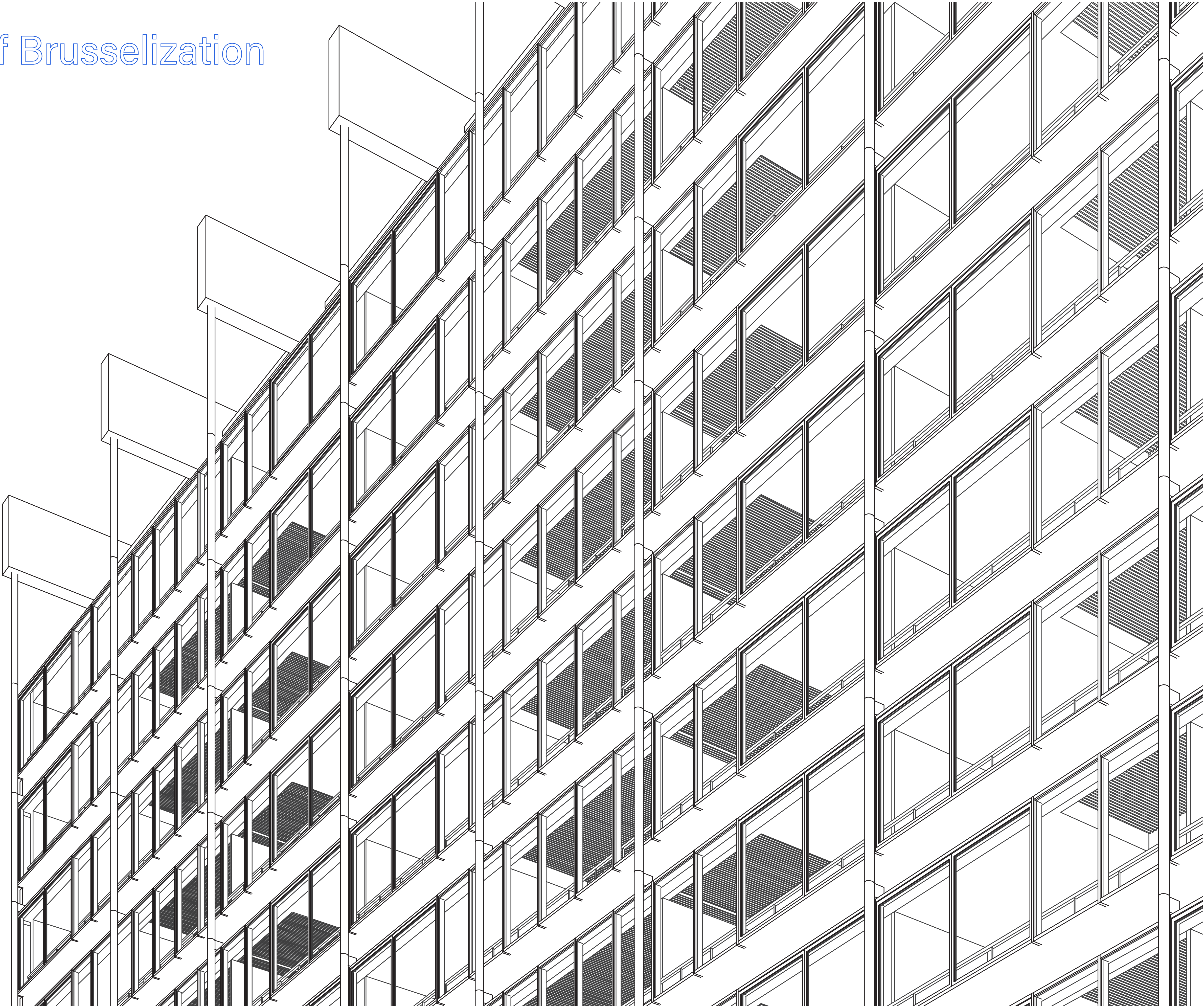

SPOLIA

SITE & PROJECT AREA: LES GOUJONS, ANDERLECHT, BRUSSELS



1 research

HISTORICAL DEVELOPMENT
IN AND AROUND THE SITE

A timeline displaying the social, economical
and political drivers that shaped the neigh-
bourhood into what it is today.

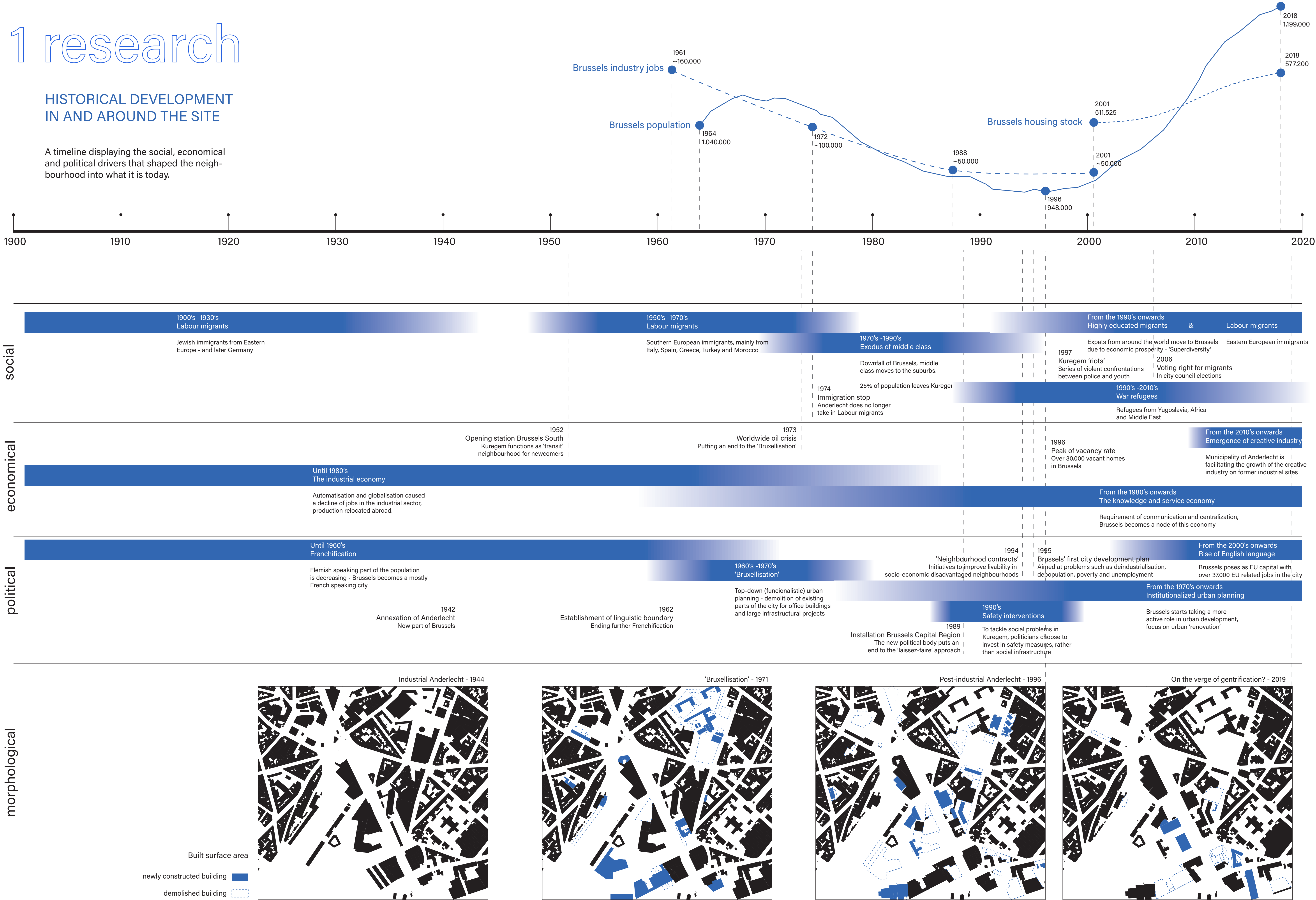

CONFLICTING CONSTRUCTS - FREMDKÖRPER OR NOT?



Noordwijk / Quartier Nord



Residence Pacific



Leopoldwijk / EU Quarter



De Brouckèreplein



La Dalle



European Parliament



Zuidertoren / Tour du Midi



Les Goujons

CONFLICTING CONSTRUCTS - FREMDKÖRPER OR NOT?

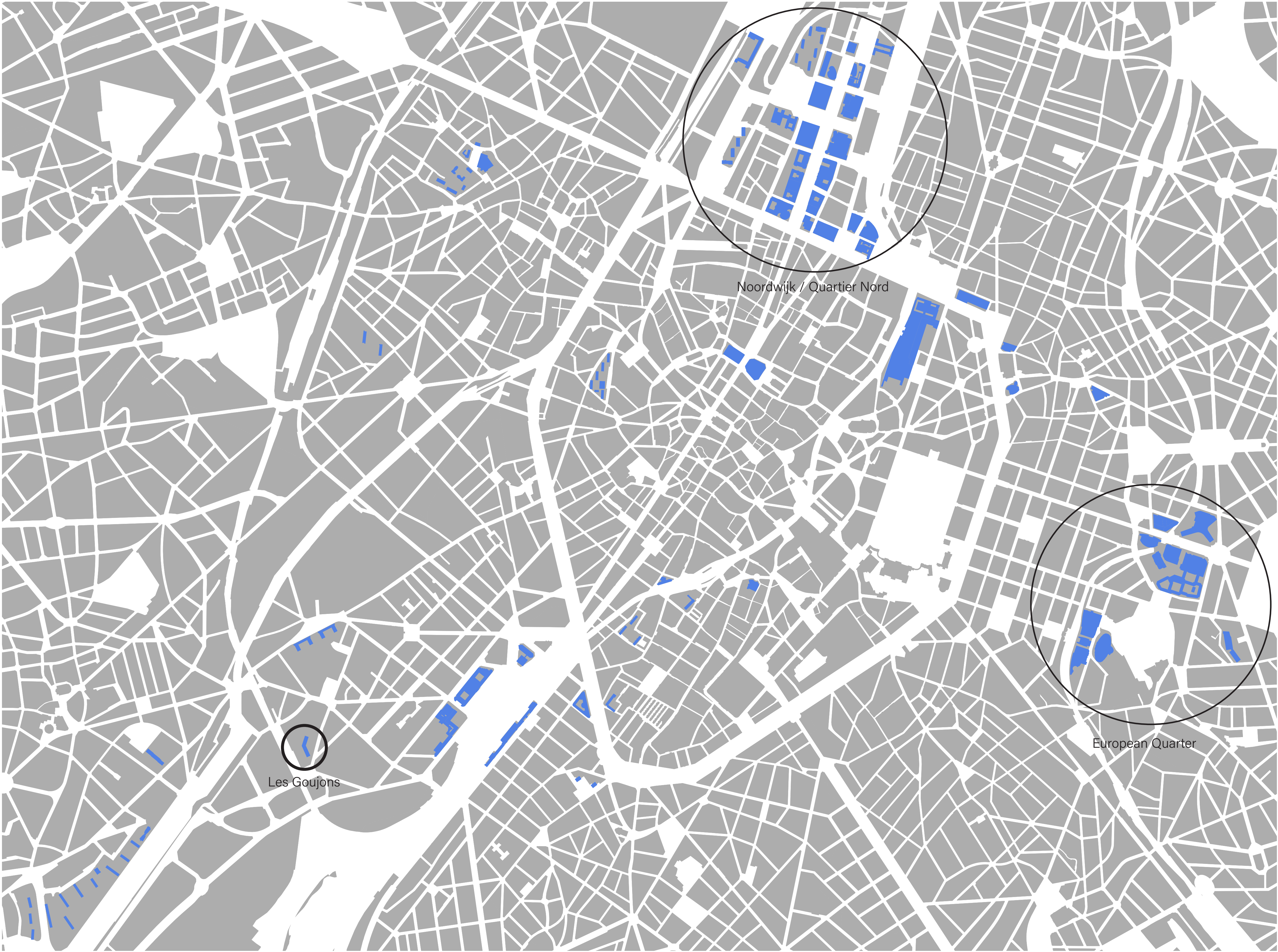

MAKING A CITY WITH WORDS - WAR & CRIME ANALOGIES

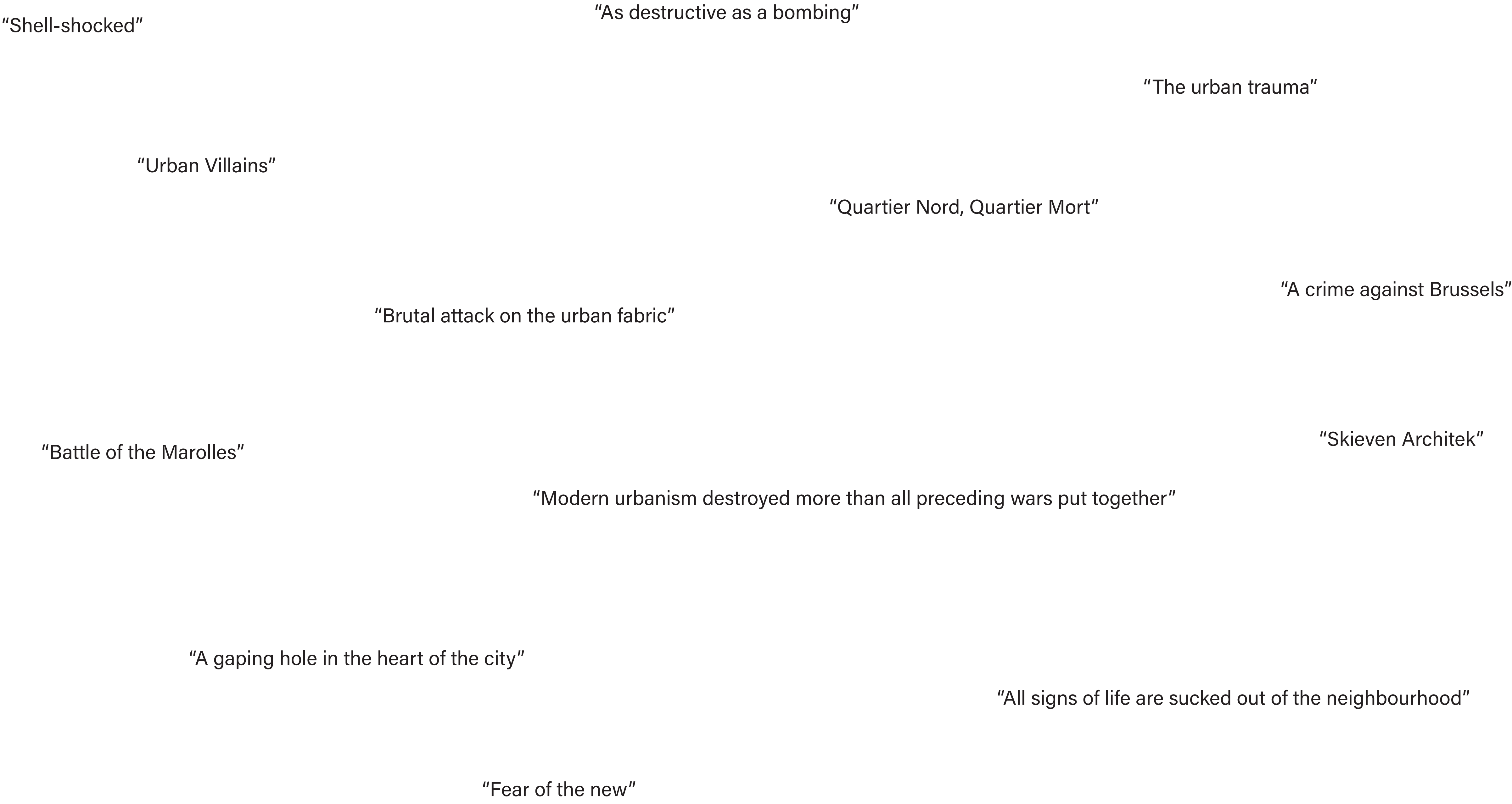

MAKING A CITY WITH WORDS - WAR & CRIME ANALOGIES

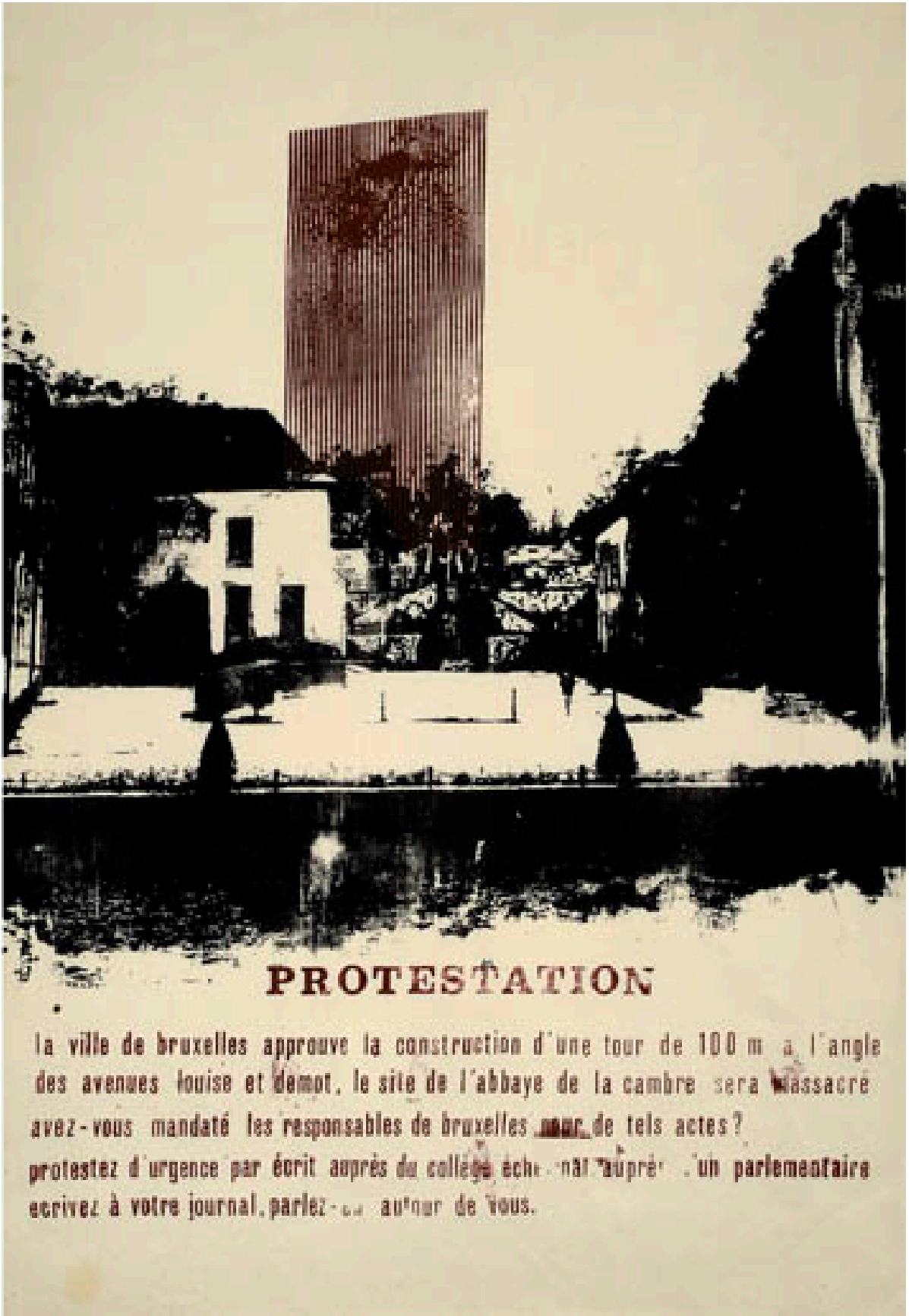
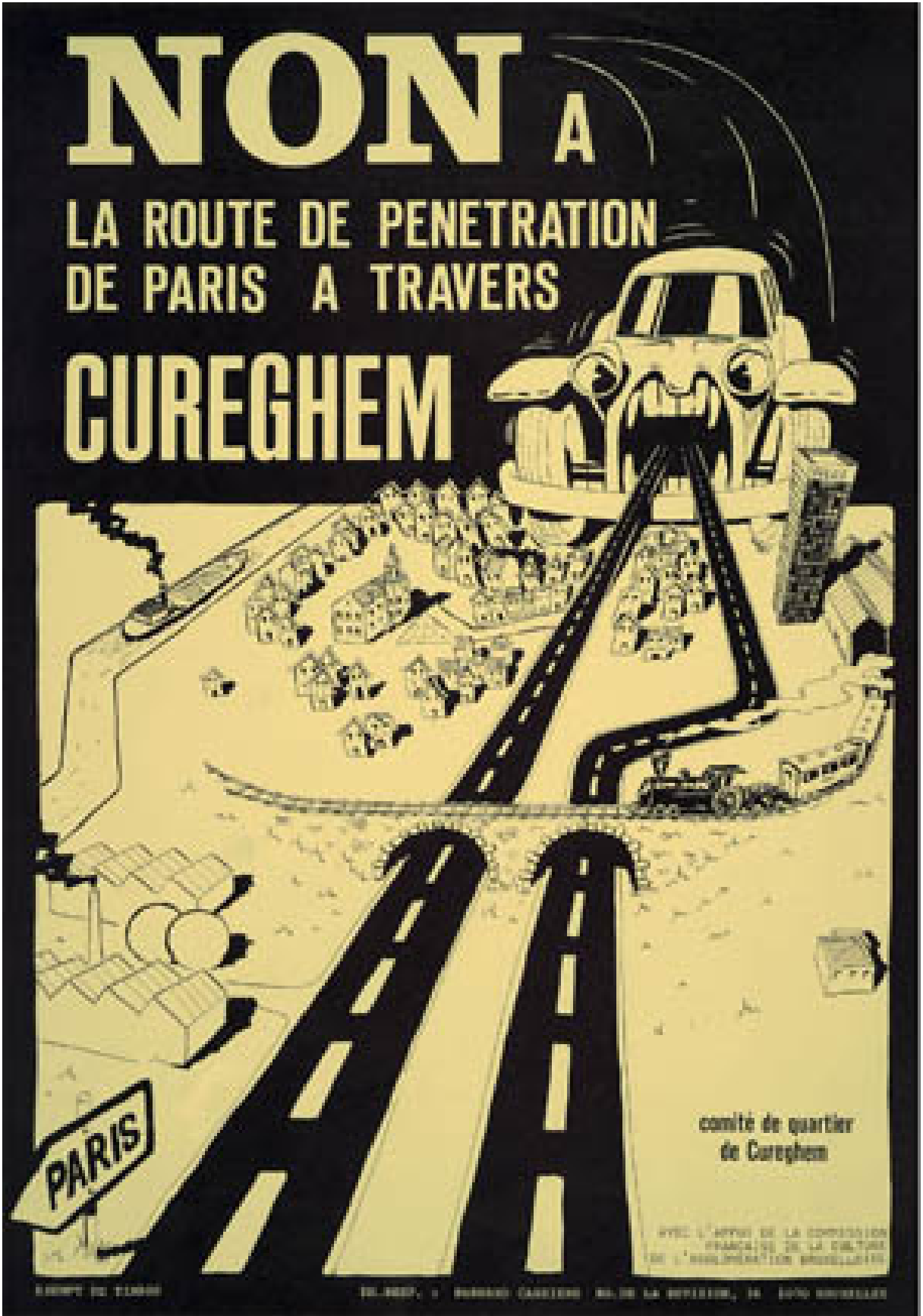

WHAT IT COULD HAVE BEEN

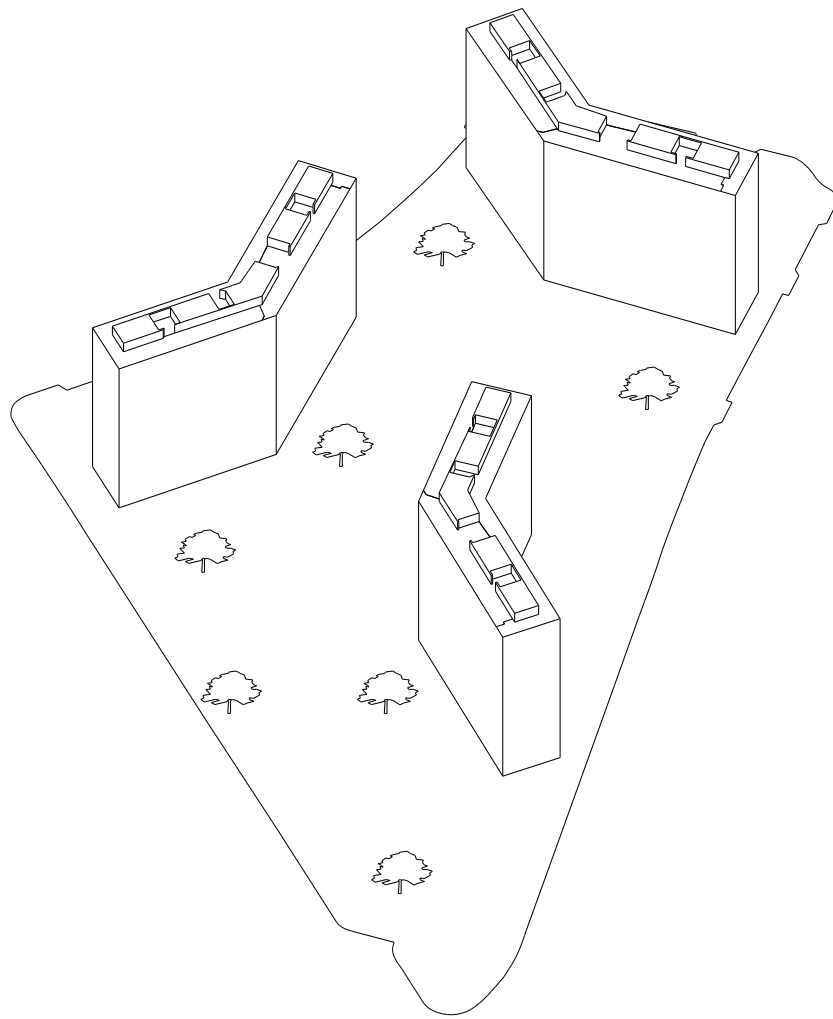

modernist ensemble - triplicate

WHAT IT IS 'SUPPOSED' TO BE

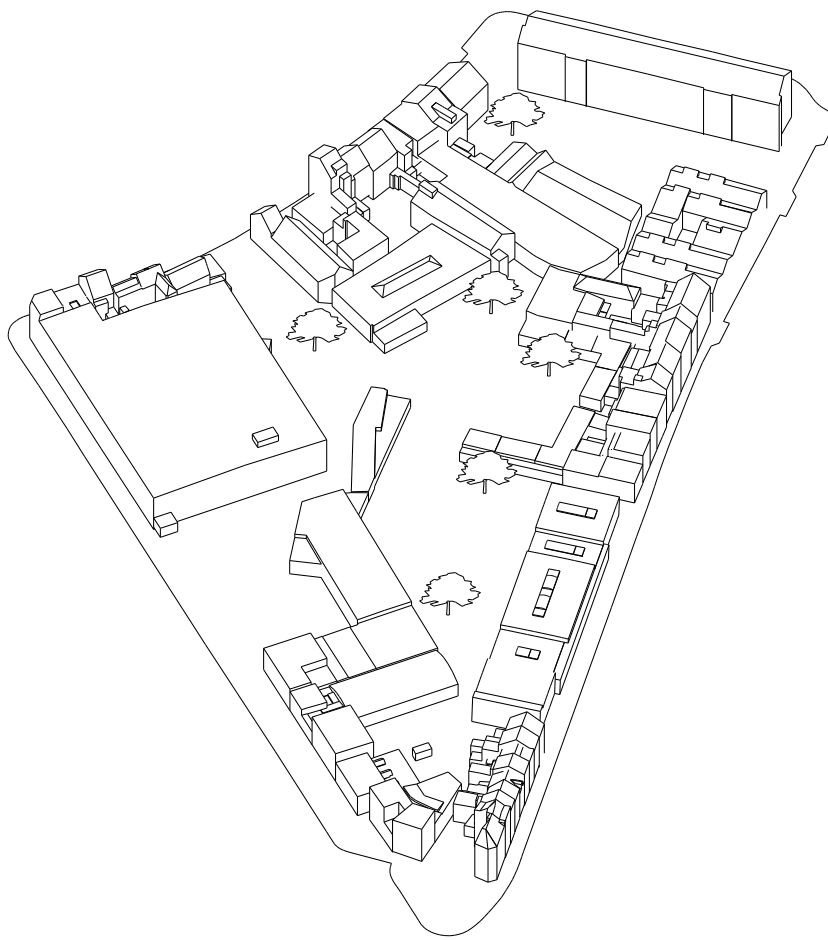

'debruxellisation'

WHAT IT BECAME

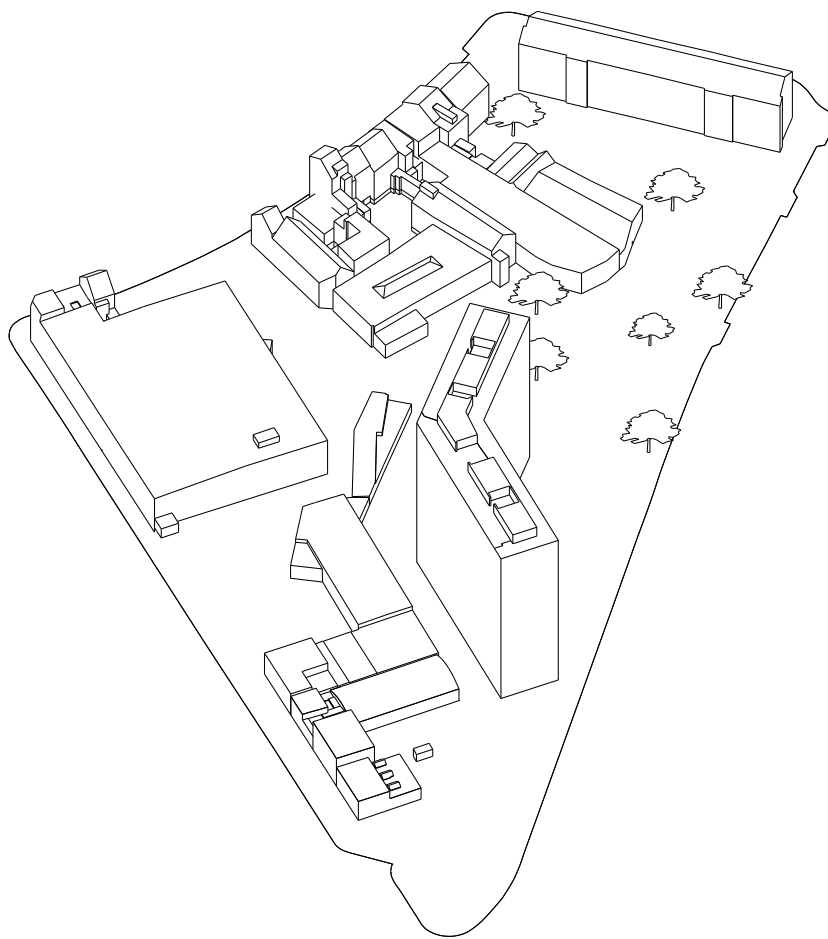

existing site

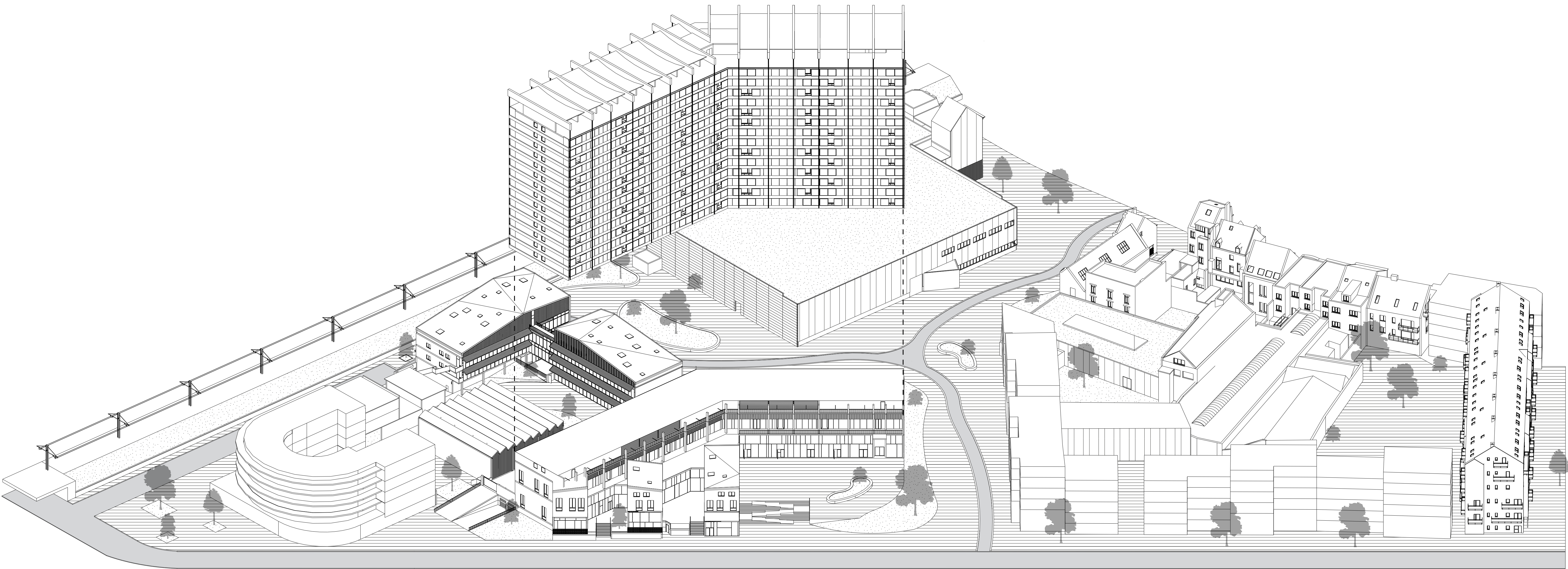

2 urban design

P5 UA

Bjarne van der Drift

KEY POINTS ATELIER ZENNEVALLEI

Cherish the generosity of existing buildings and structures.

Small initiatives will make the next urban economy.

Combining housing with industry asks for new architectural compositions.

Make industrial activity visible in the public space.

Sharing infrastructure and facilities liberates extra space for the public.

Organize manufacturing and logistics into shorter chains and closed cycles, so the value will remain in the metropolitan system.

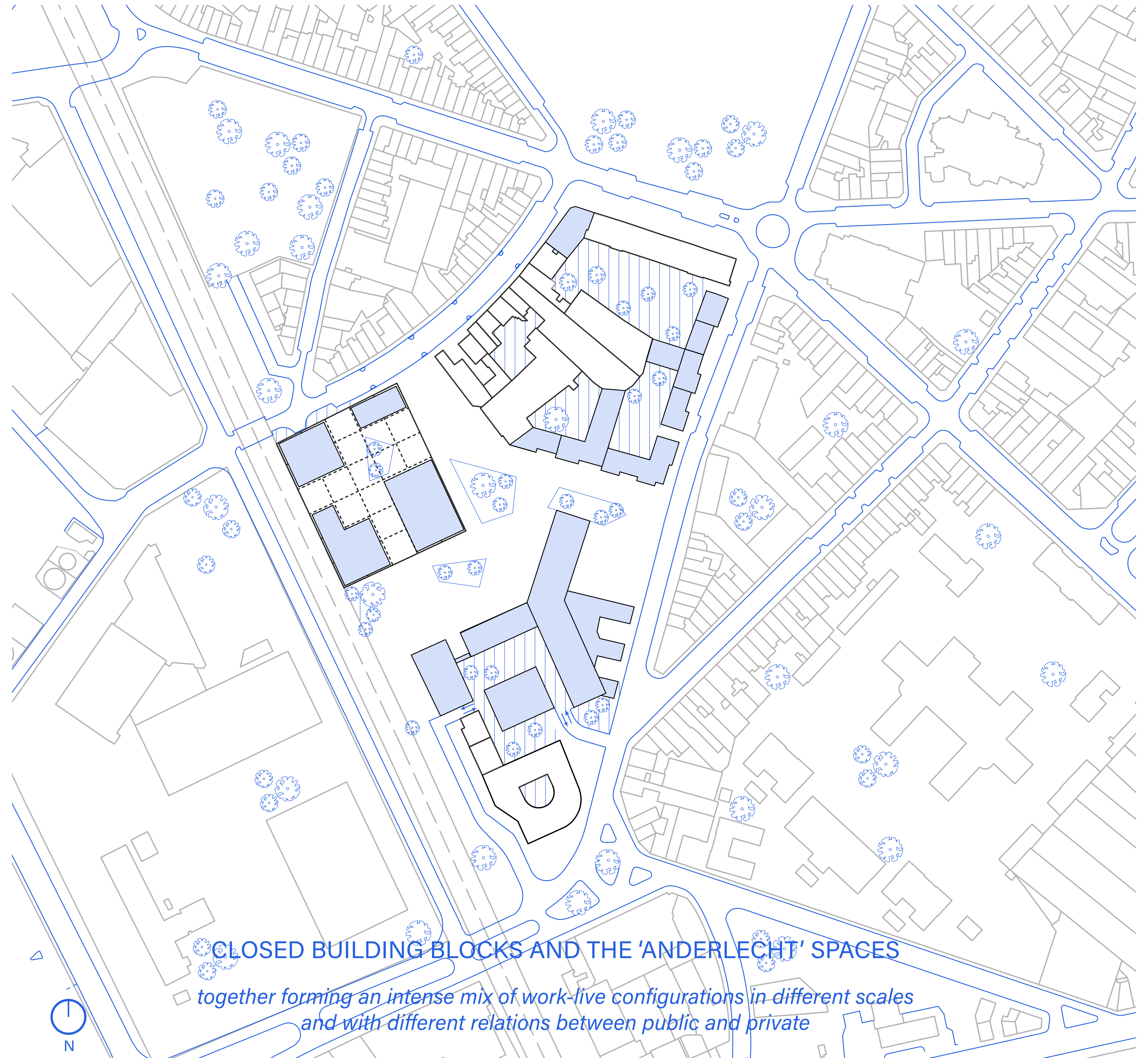

POTENTIAL PROGRAM FOR CLUSTERS IN THE PRODUCTIVE CITY

CHAIN CLUSTER
OFFICES, ATELIERS AND WAREHOUSES
1,3,5

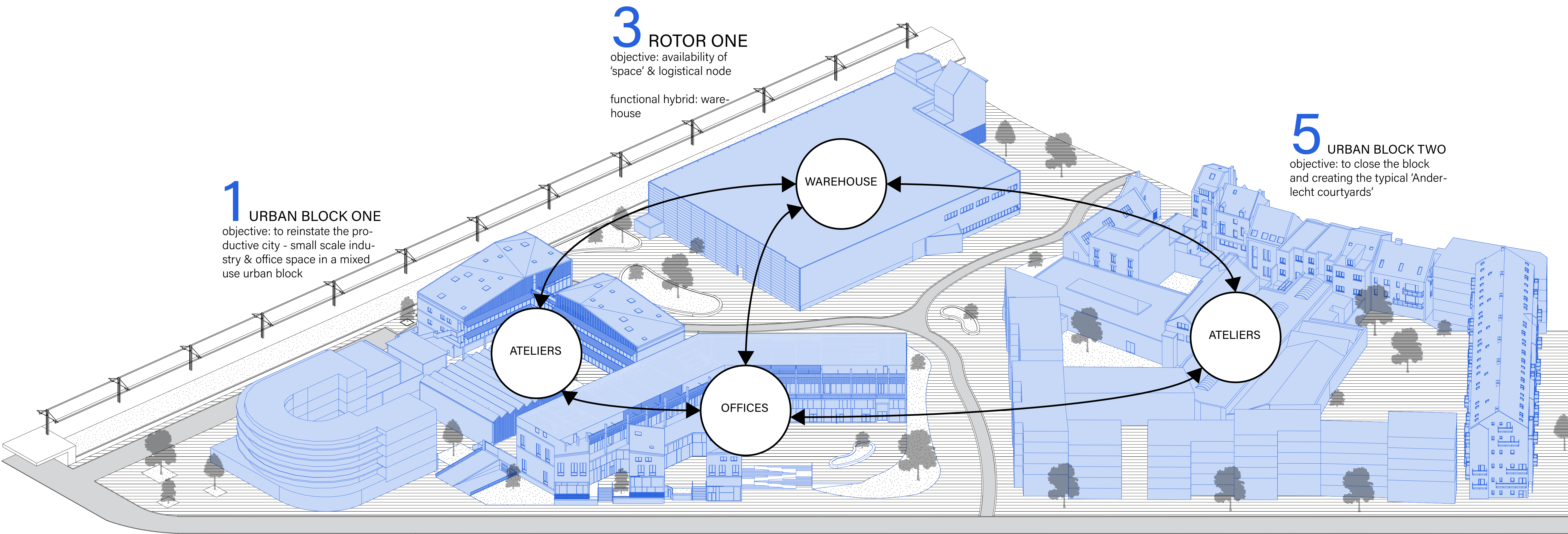

POTENTIAL PROGRAM FOR CLUSTERS IN THE PRODUCTIVE CITY

NEIGHBOURHOOD CLUSTER
RESIDENTIAL AREAS & PRODUCTION
1,2,5,6

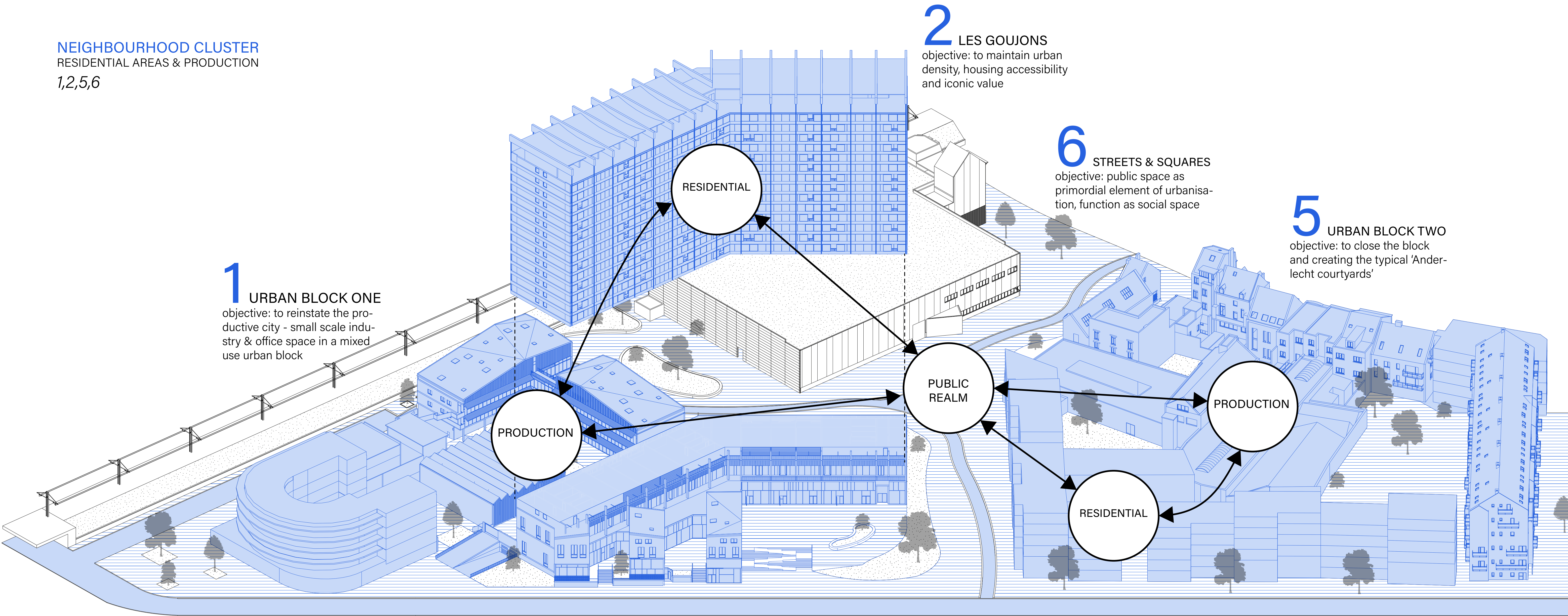

POTENTIAL PROGRAM FOR CLUSTERS IN THE PRODUCTIVE CITY

COMMERCIAL CLUSTER
PRODUCTION, WAREHOUSE AND SHOP
1,3,4

1 URBAN BLOCK ONE
objective: to reinstate the productive city - small scale industry & office space in a mixed use urban block

3 ROTOR ONE
objective: availability of 'space' & logistical node

functional hybrid: warehouse

4 ROTOR TWO
objective: transform to gain commercial dynamism

functional hybrid: shop

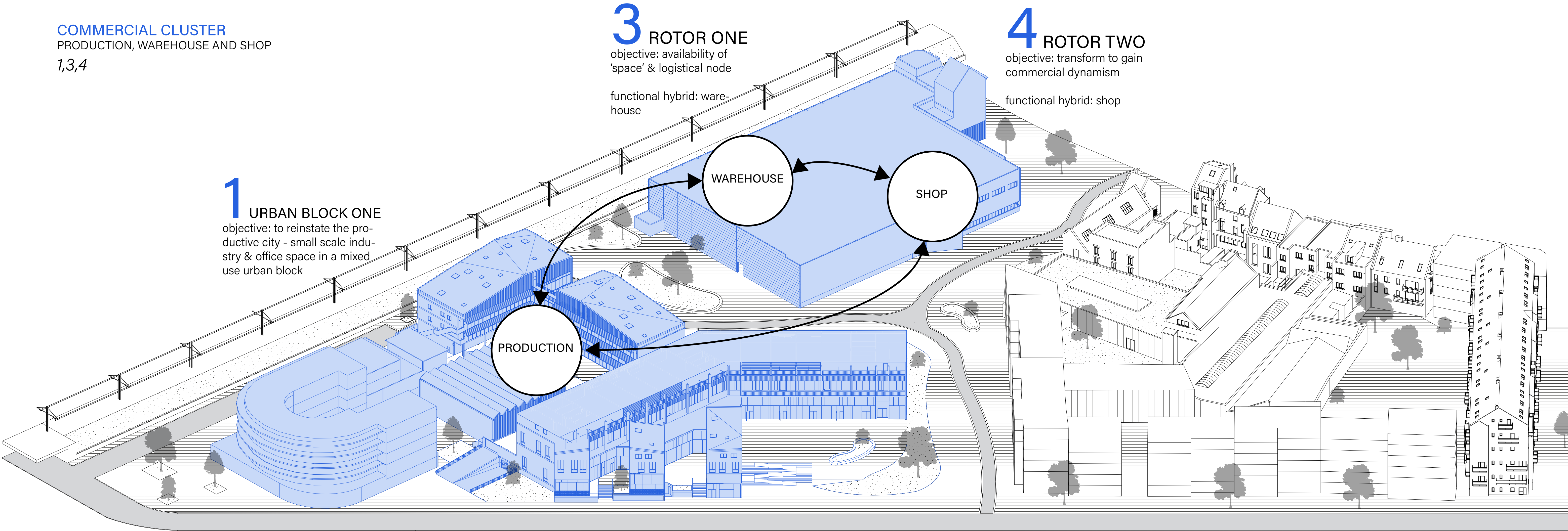

POTENTIAL PROGRAM FOR CLUSTERS IN THE PRODUCTIVE CITY

INNOVATION CLUSTER
FABLAB, CO-WORKING & PRODUCTION
1,5

1 URBAN BLOCK ONE
objective: to reinstate the productive city - small scale industry & office space in a mixed use urban block

5 URBAN BLOCK TWO
objective: to close the block and creating the typical 'Anderlecht courtyards'

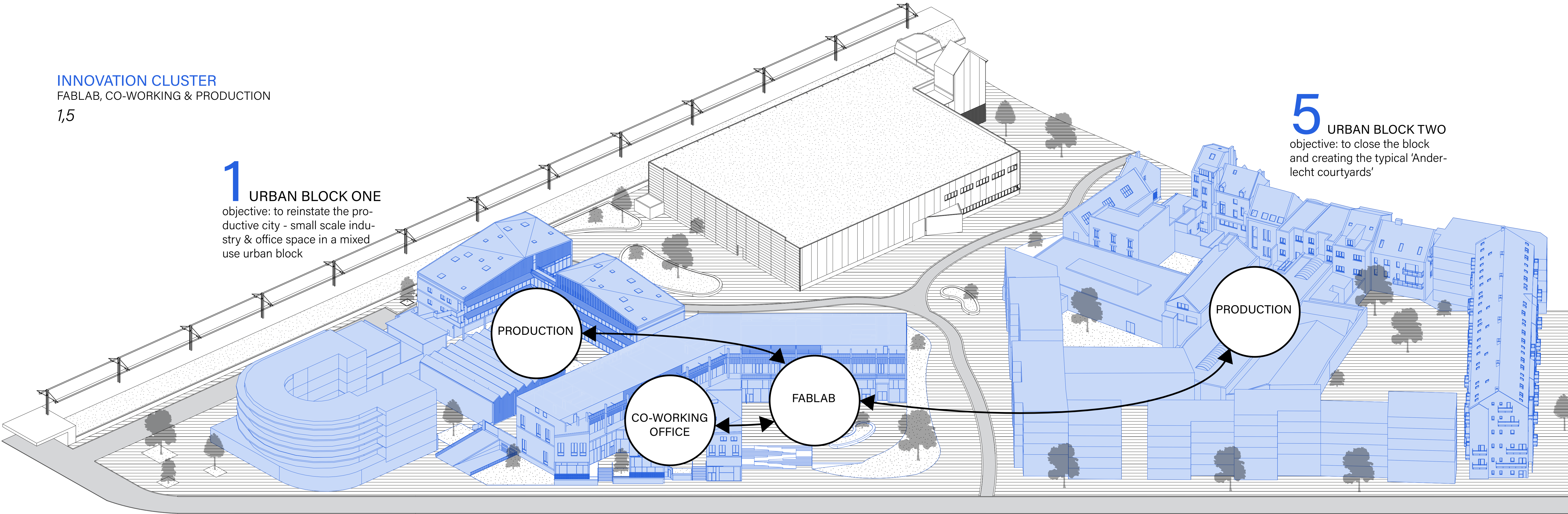

2 urban design

VALUES OF THE TRADITIONAL CITY

LÉON KRIER

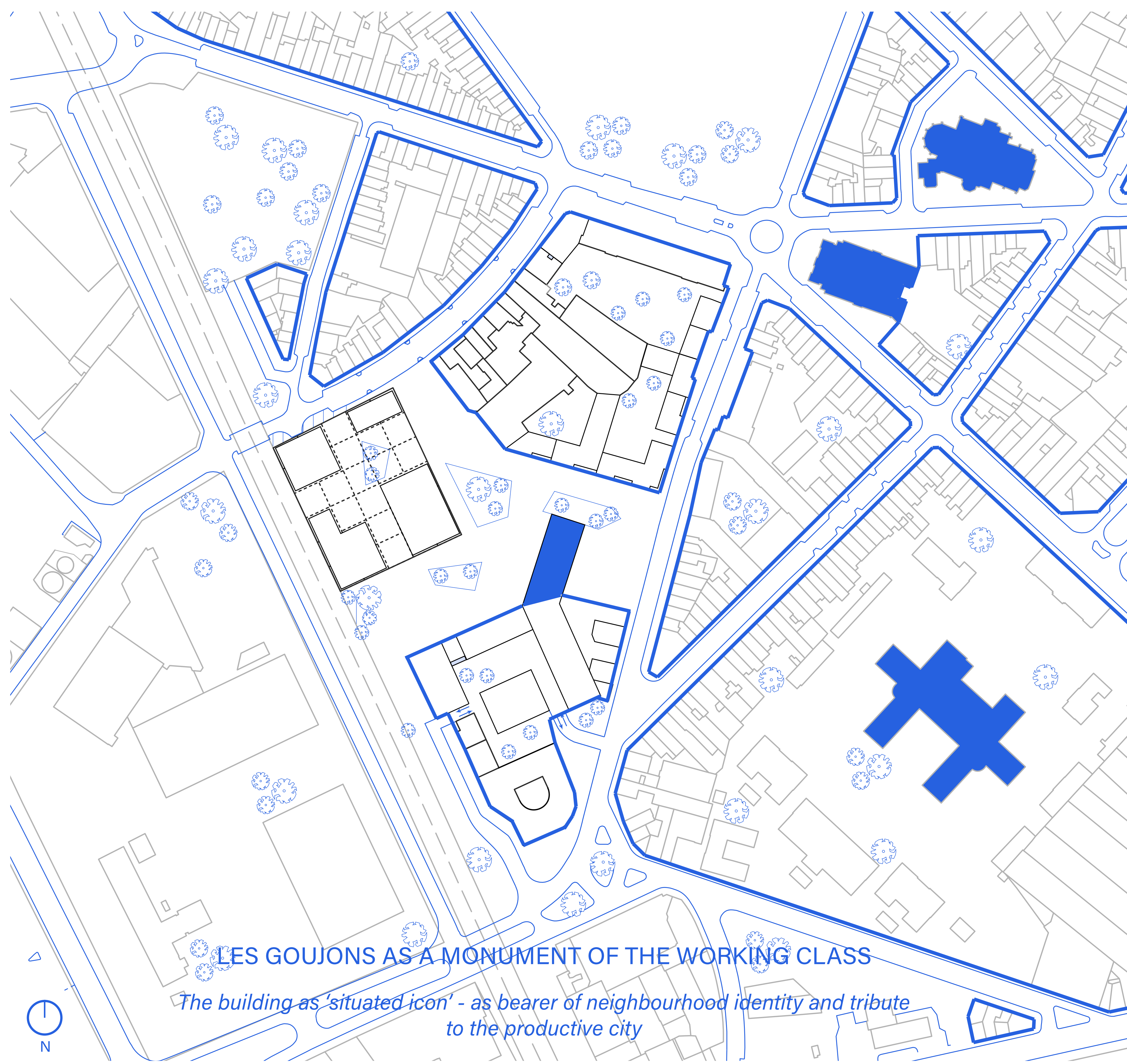
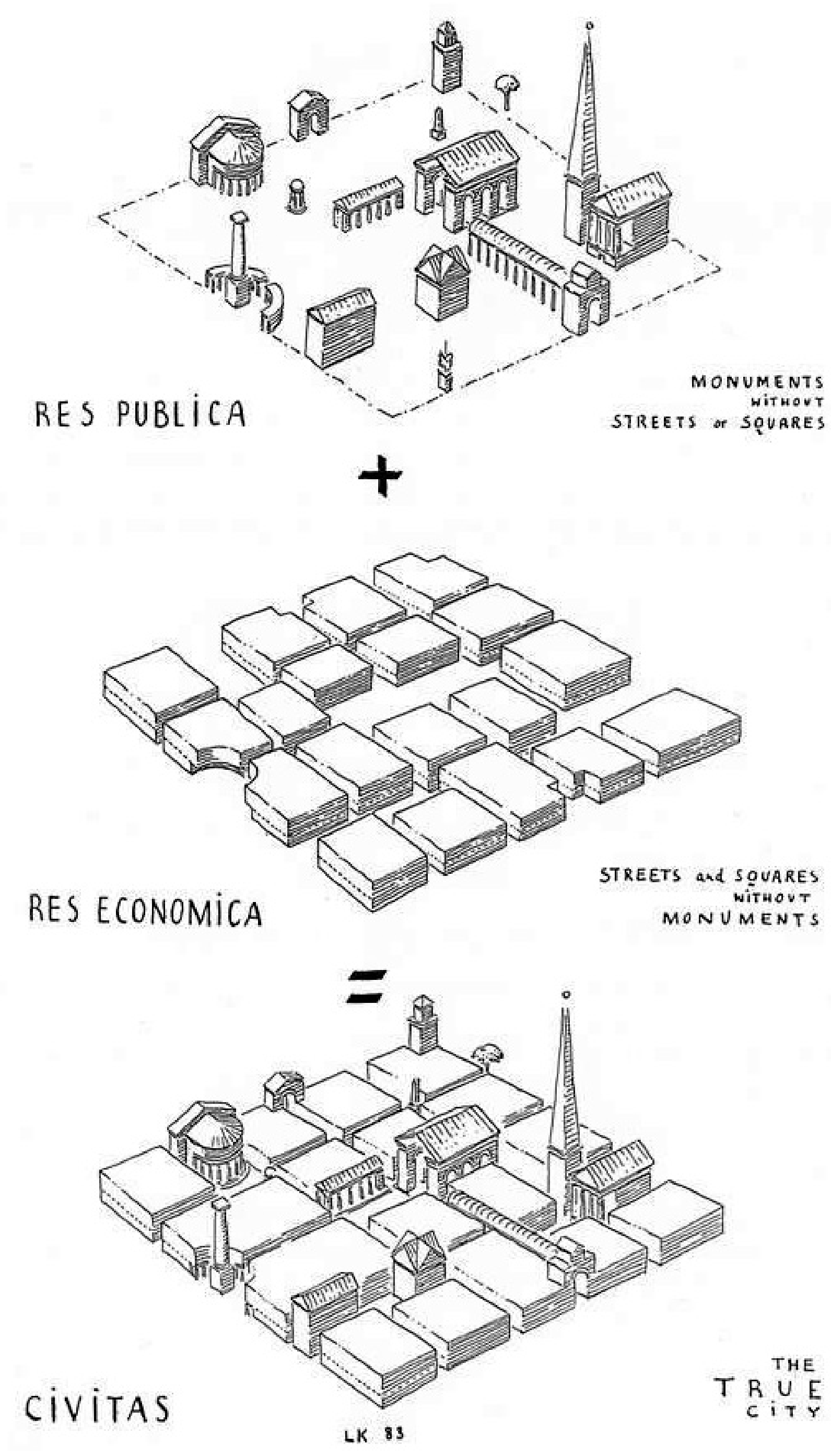

LES GOUJONS AS A MONUMENT OF THE WORKING CLASS
The building as 'situated icon' - as bearer of neighbourhood identity and tribute to the productive city

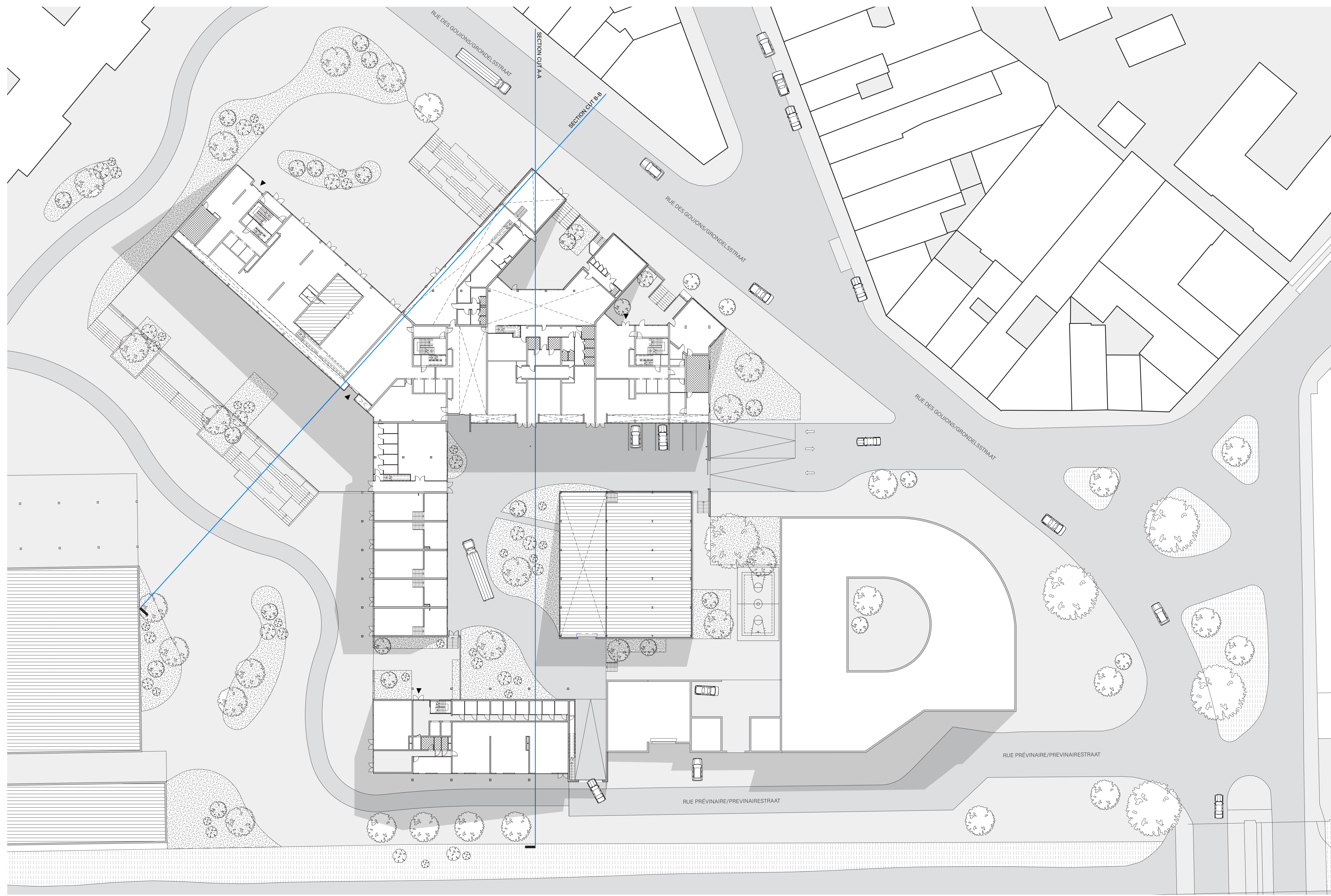

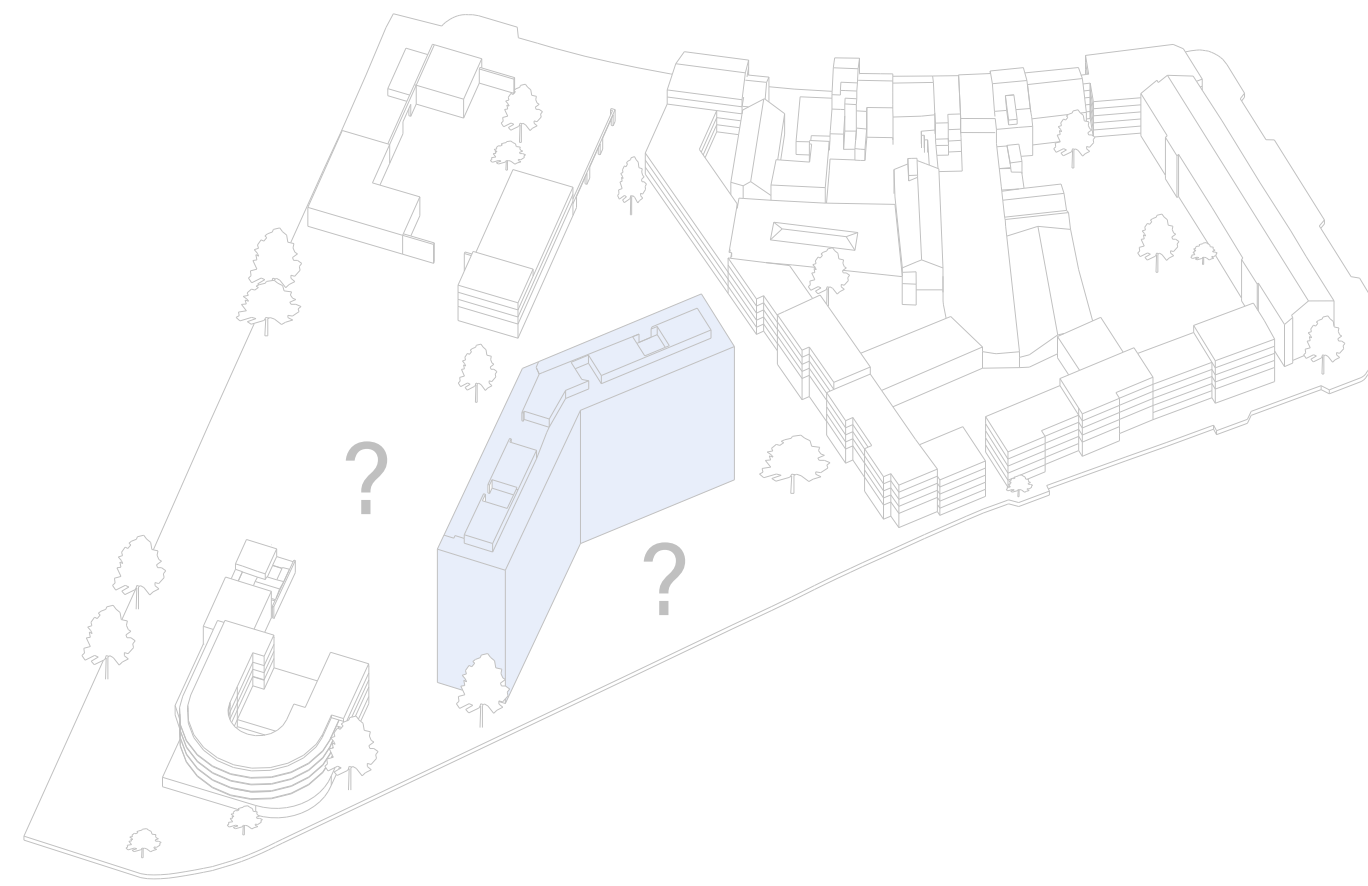

TOWARDS A STATE OF COEXISTENCE

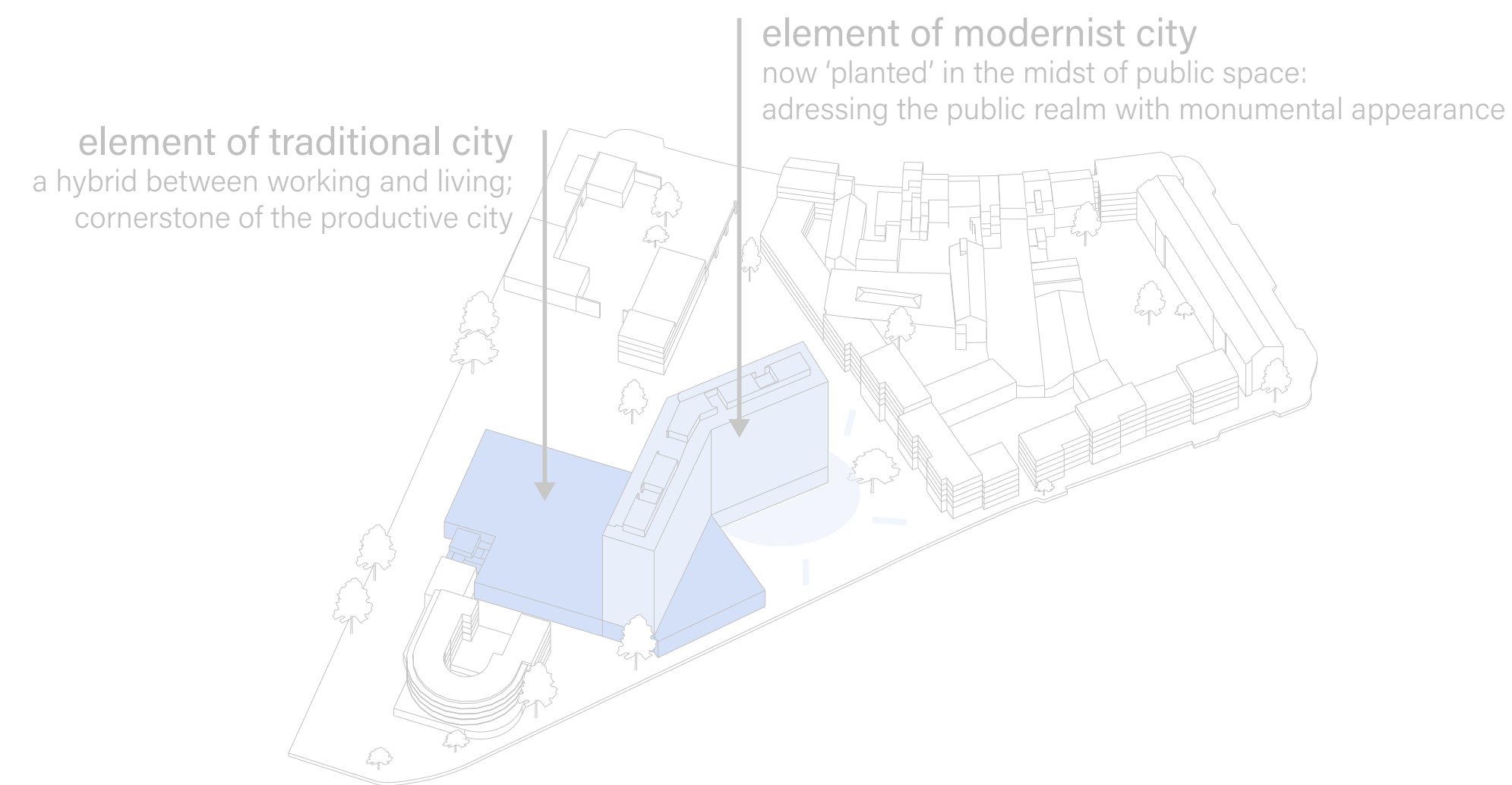

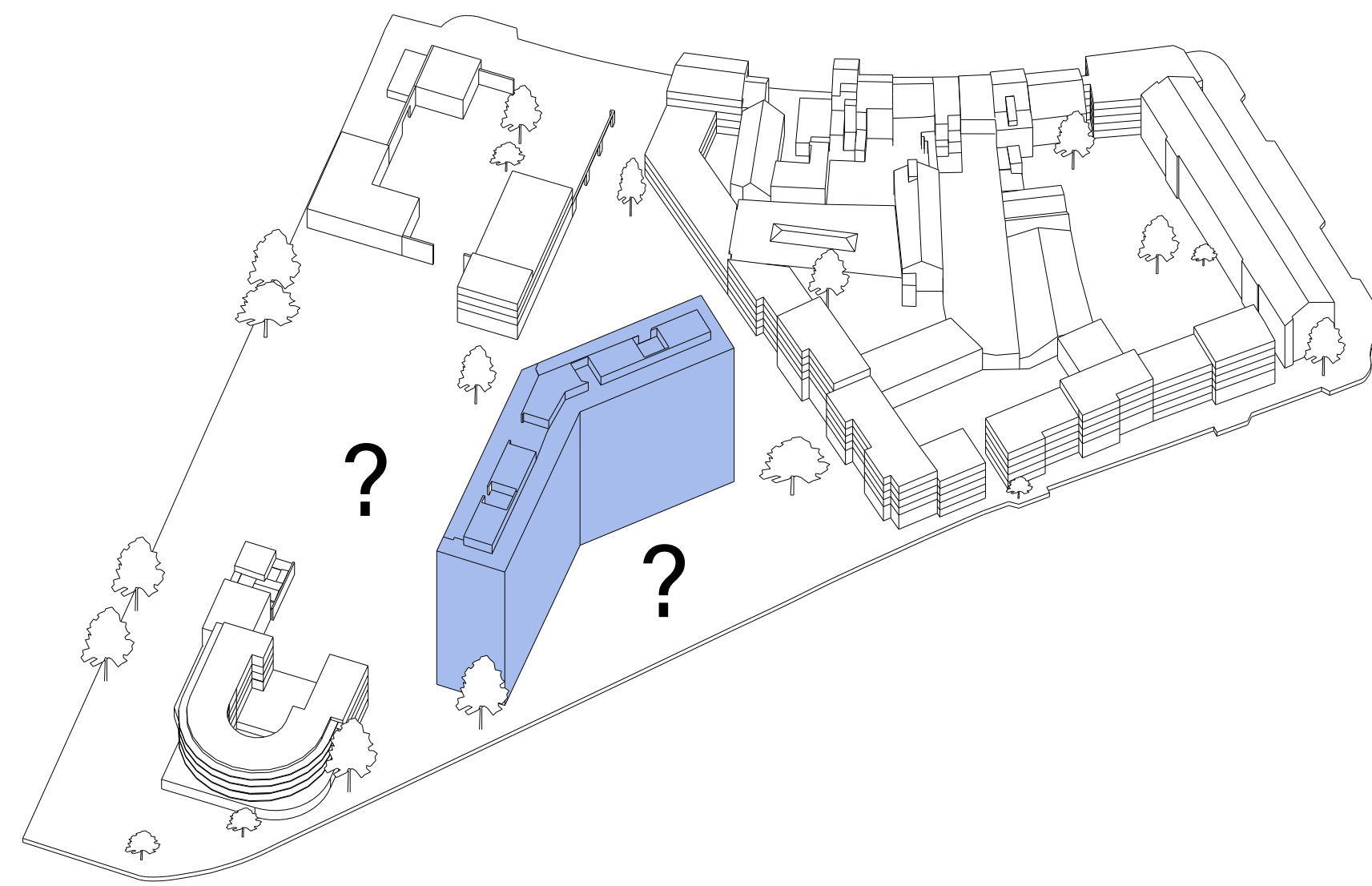

1

site of choice

Les Goujons as a spolia of *brusselization*;
failed modernism undermining the values of the traditional city

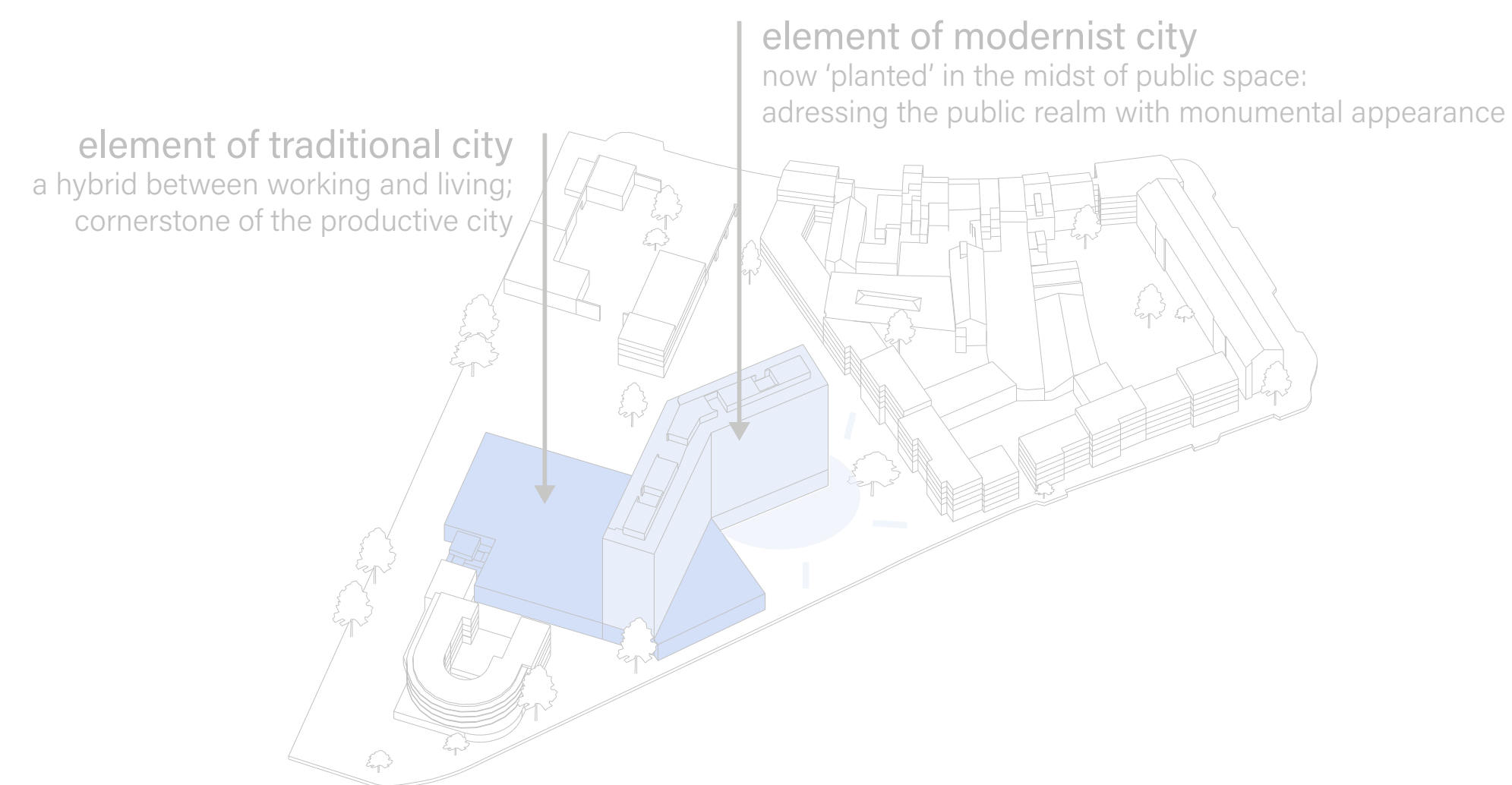

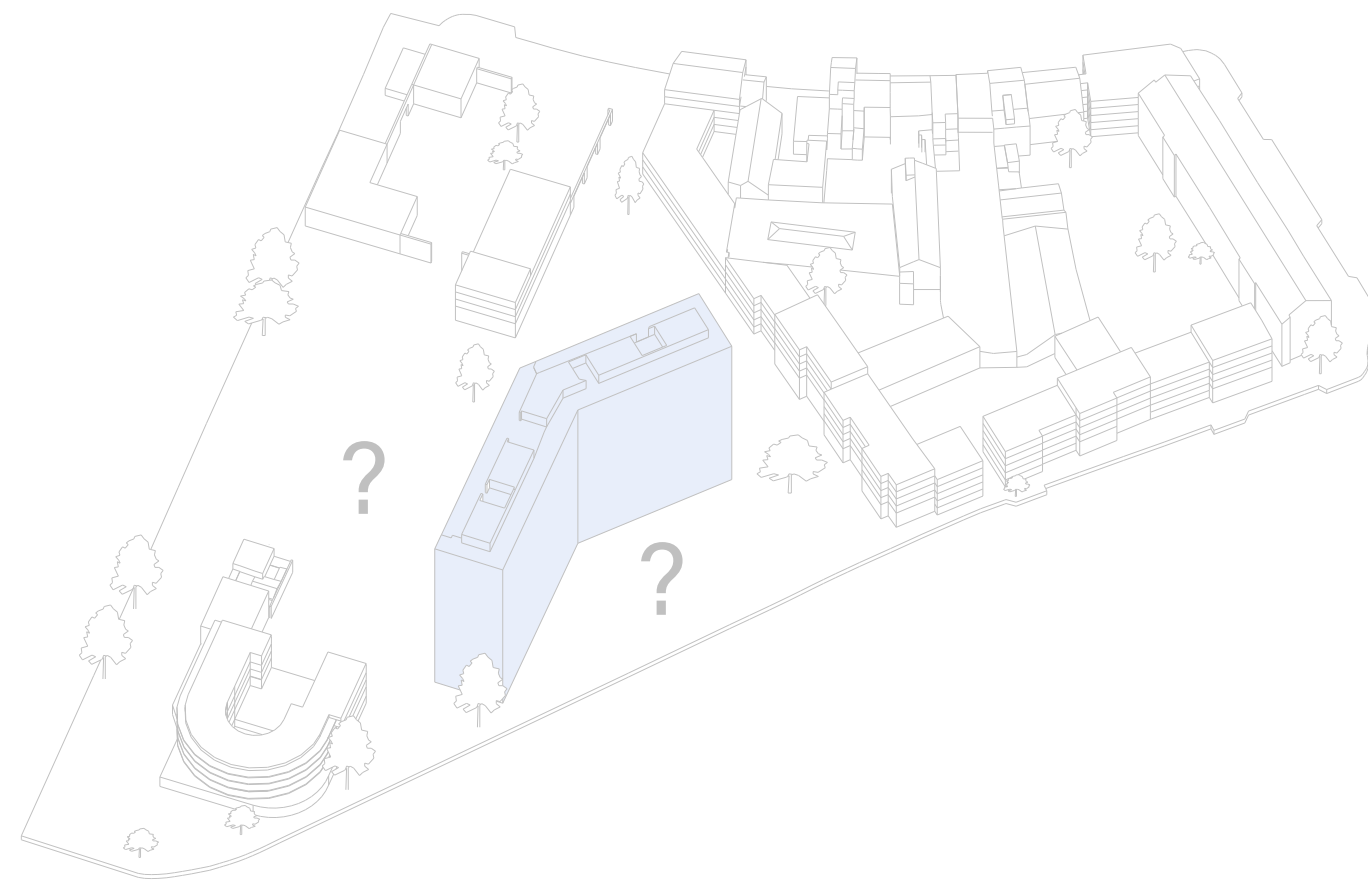

site of choice

Les Goujons as a spolia of *brusselization*;
failed modernism undermining the values of the traditional city

2

re-establishing the traditional city

new volumes close the urban block accordingly
to the typical Anderlecht 'model'

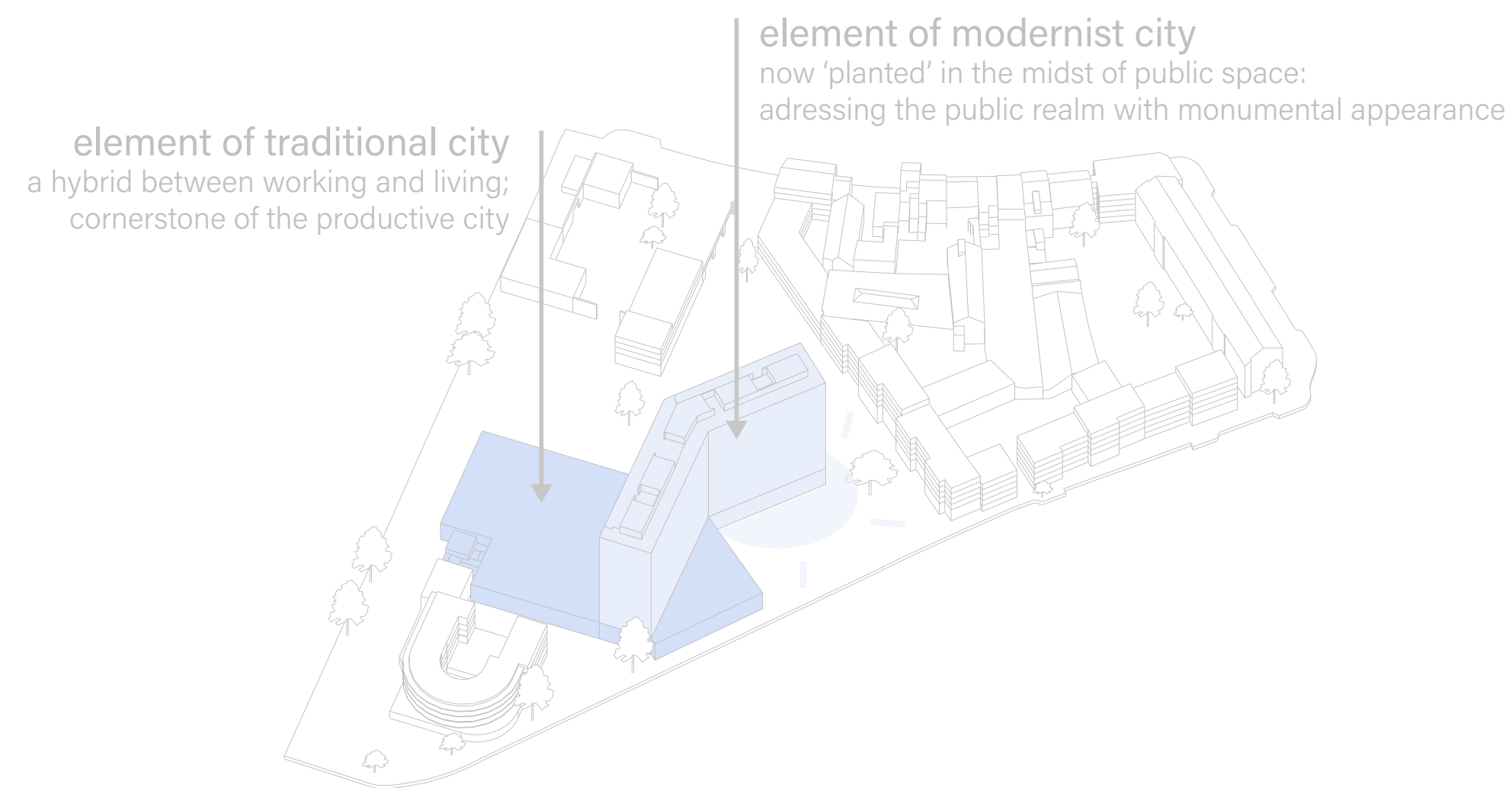

3 concept

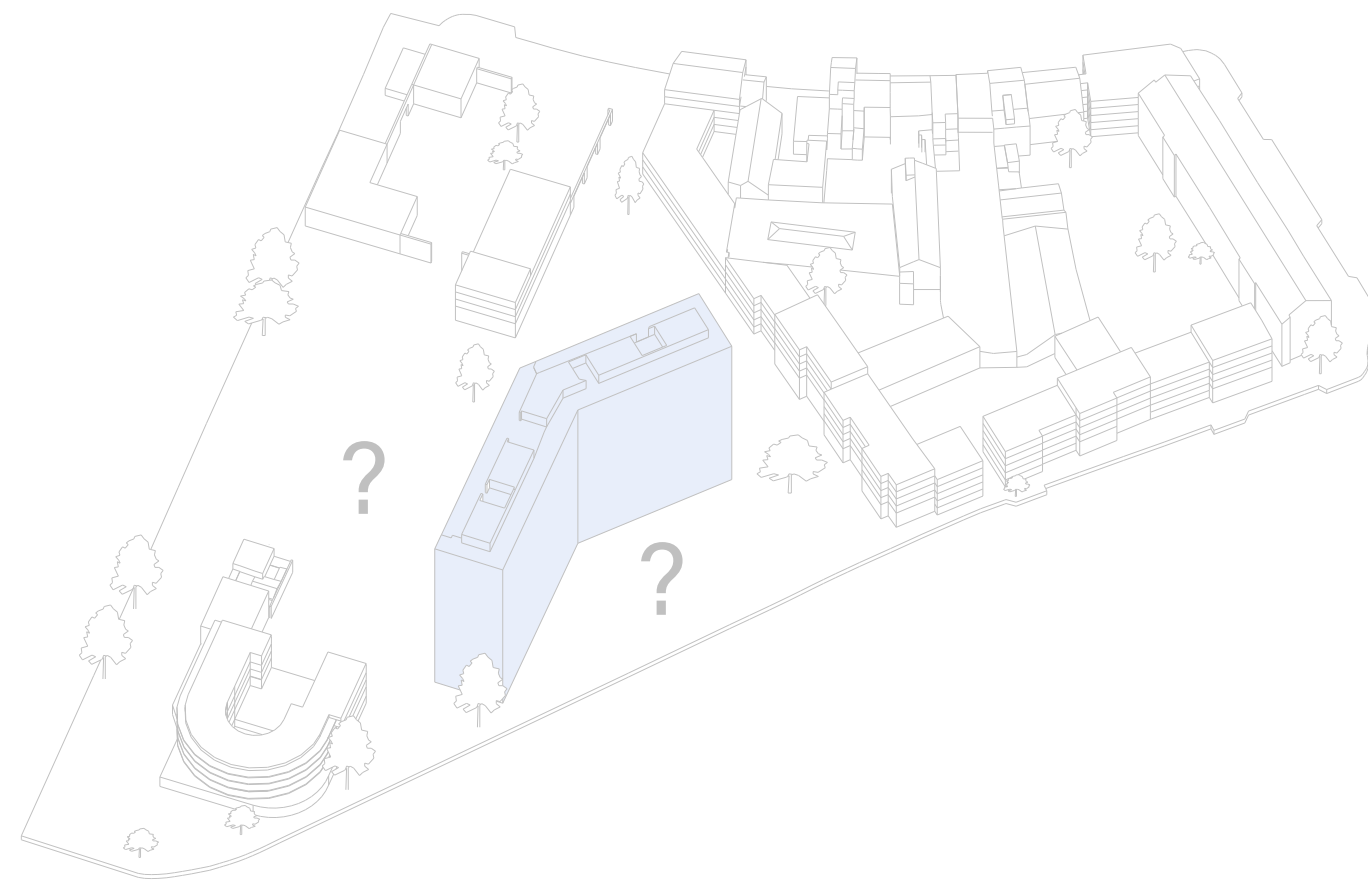

site of choice

Les Goujons as a spolia of *brusselization*;
failed modernism undermining the values of the traditional city



re-establishing the traditional city

new volumes close the urban block accordingly
to the typical Anderlecht 'model'

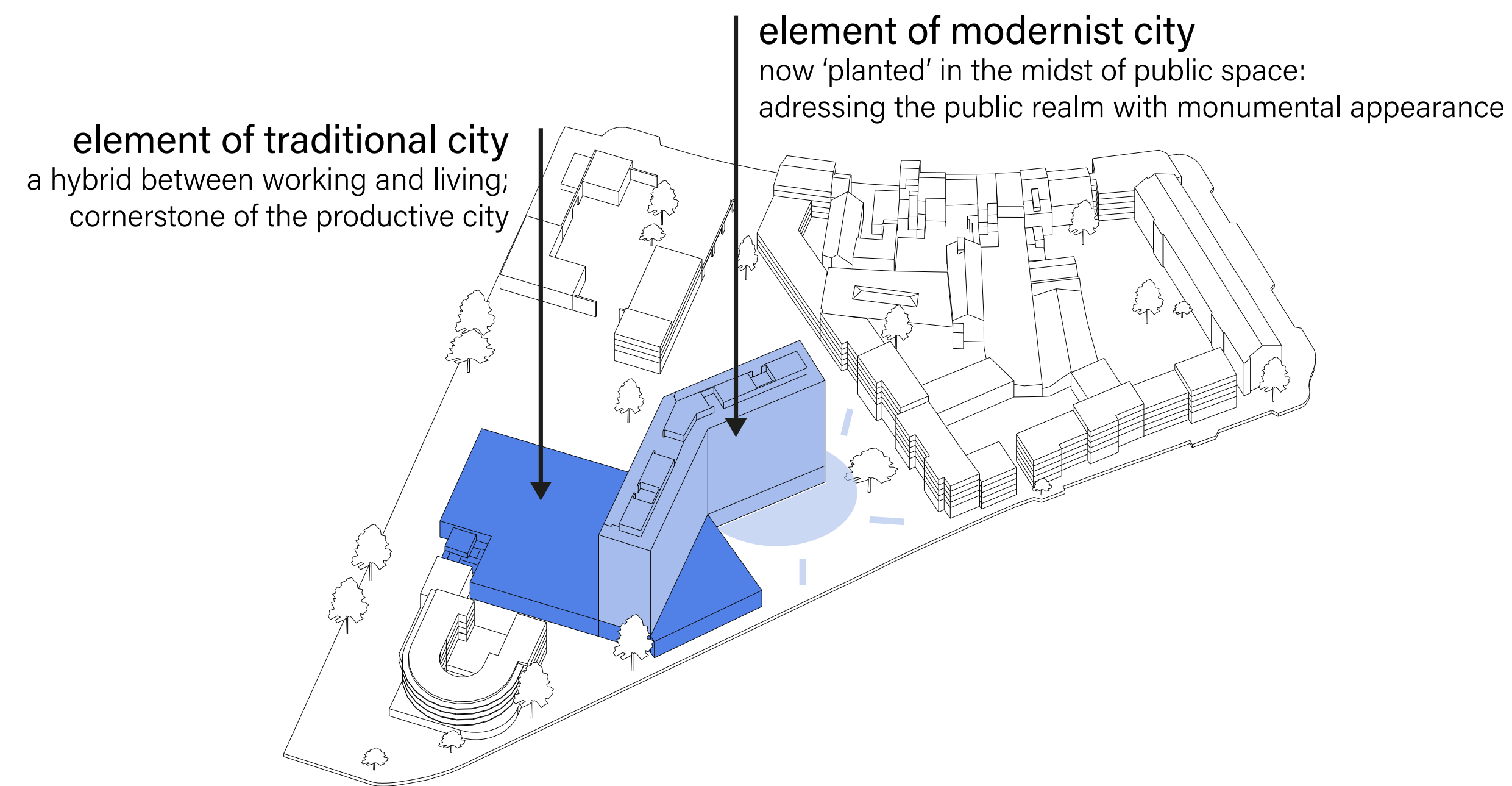

3

aligning ideologies

assessment of *brusselization*:
negotiating between two opposites

3 concept

P5 UA

Bjarne van der Drift

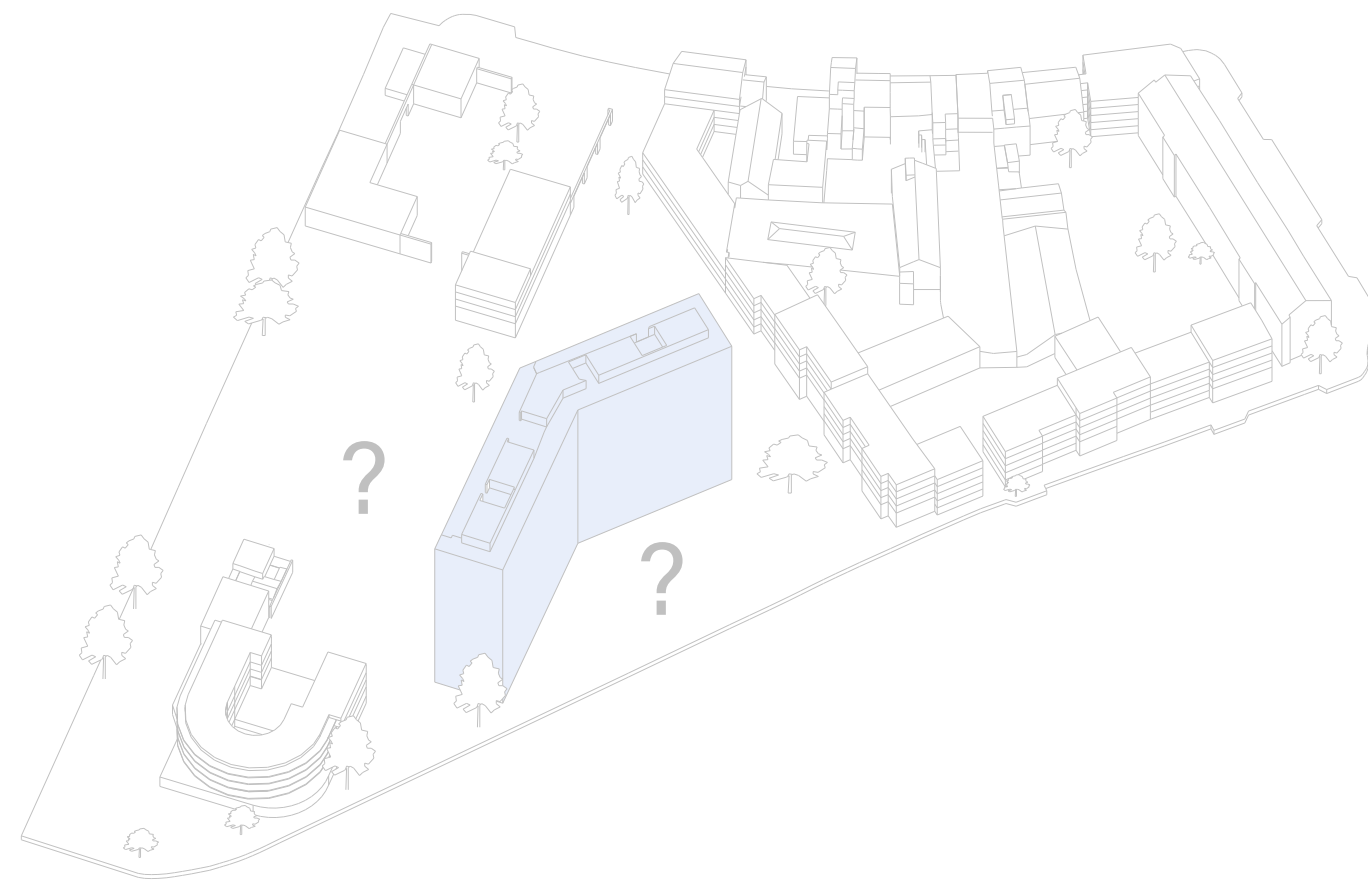

site of choice

Les Goujons as a spolia of *brusselization*;
failed modernism undermining the values of the traditional city



re-establishing the traditional city

new volumes close the urban block accordingly
to the typical Anderlecht 'model'

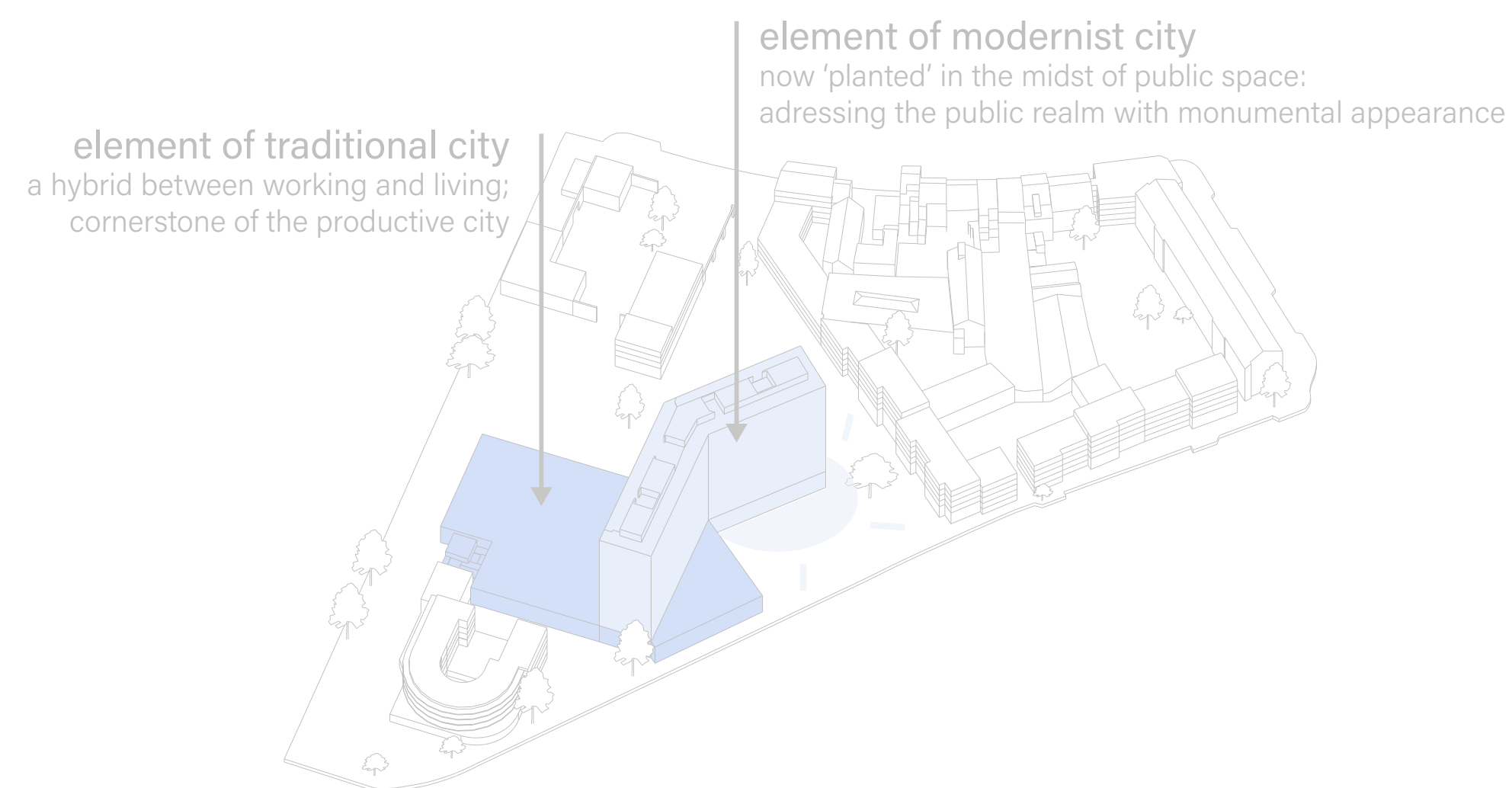

aligning ideologies

assessment of *brusselization*:
negotiating between two opposites

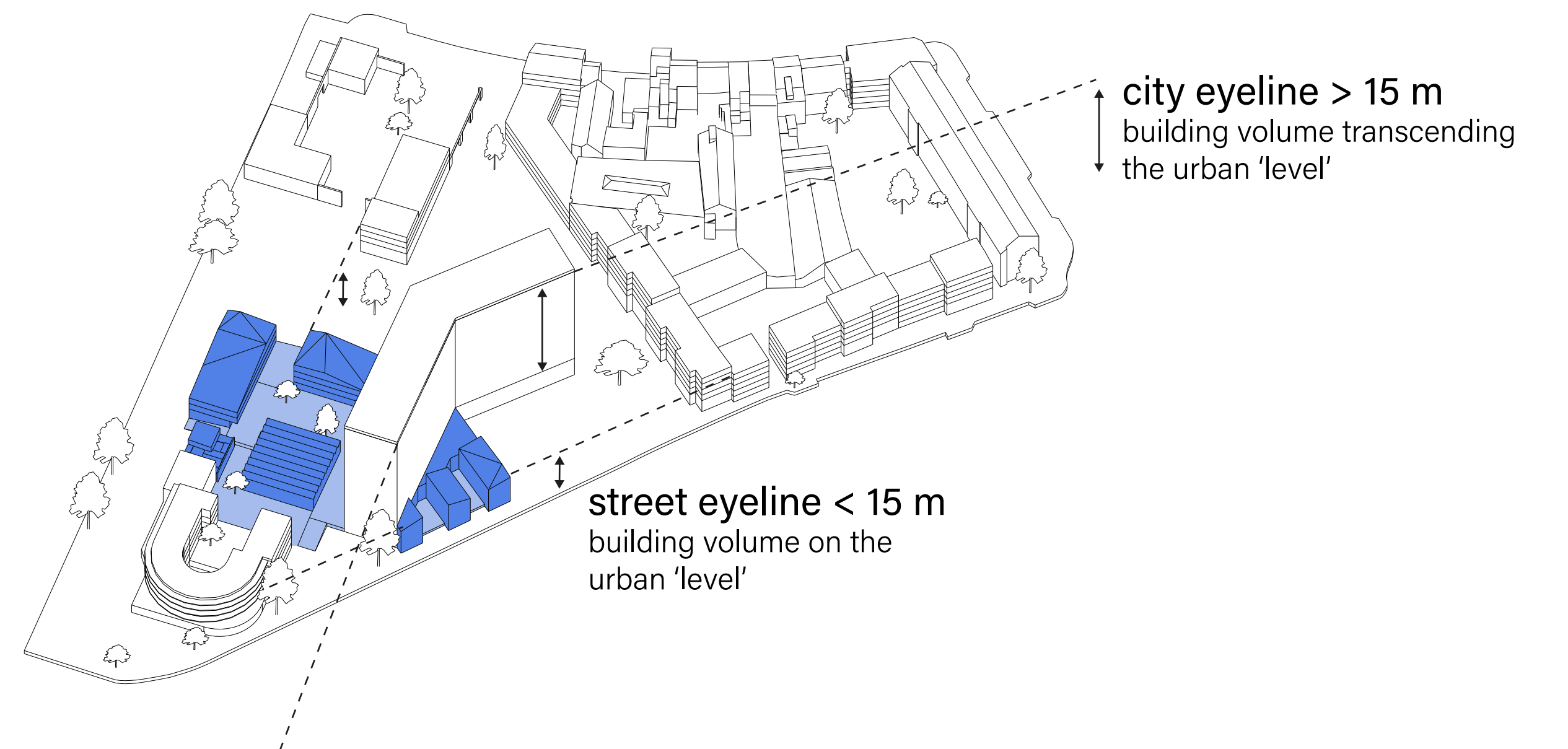

defining building outlines

creating intermediate zones & courtyard
- strategical access and circulation

4

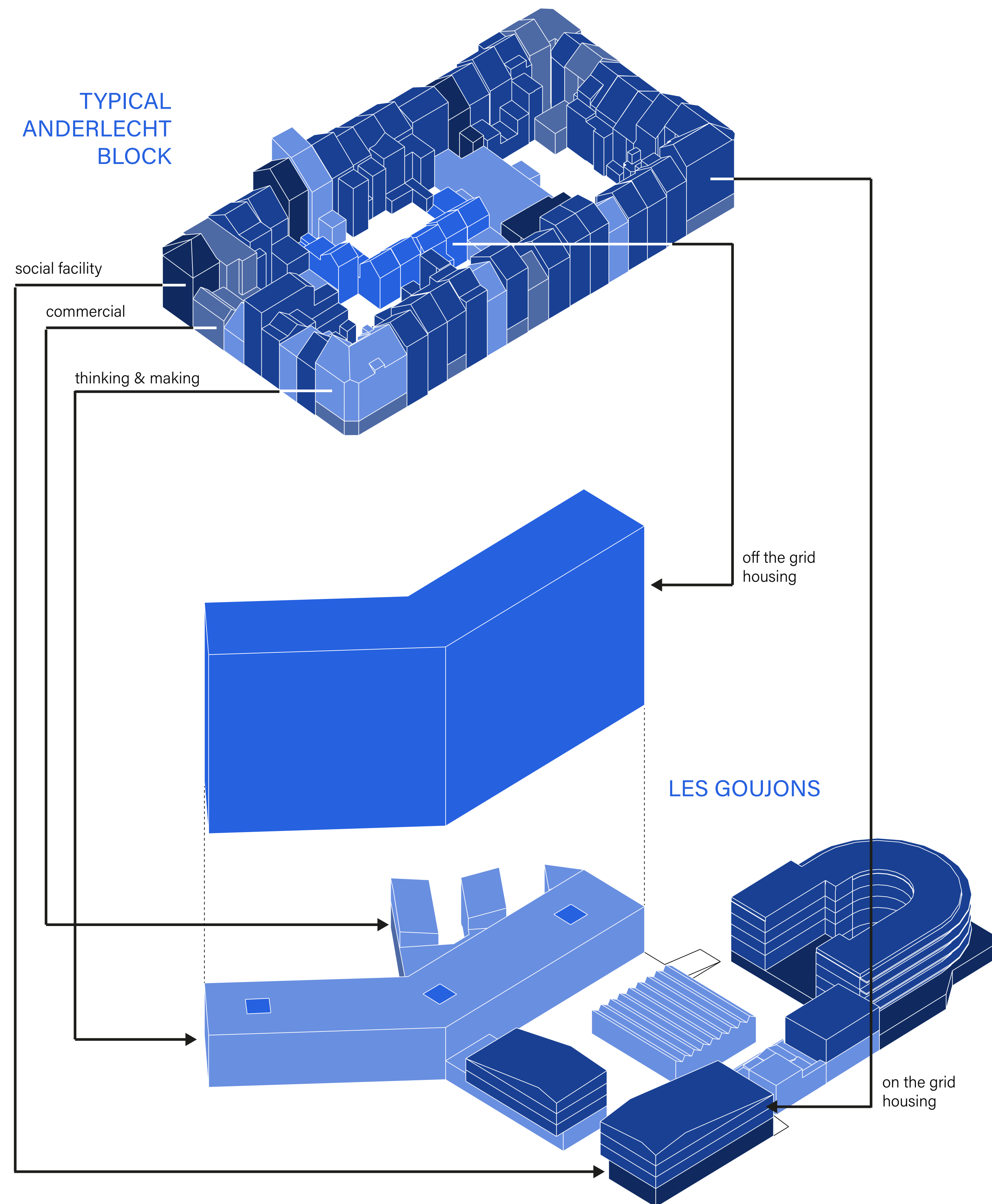

Living and working in close proximity

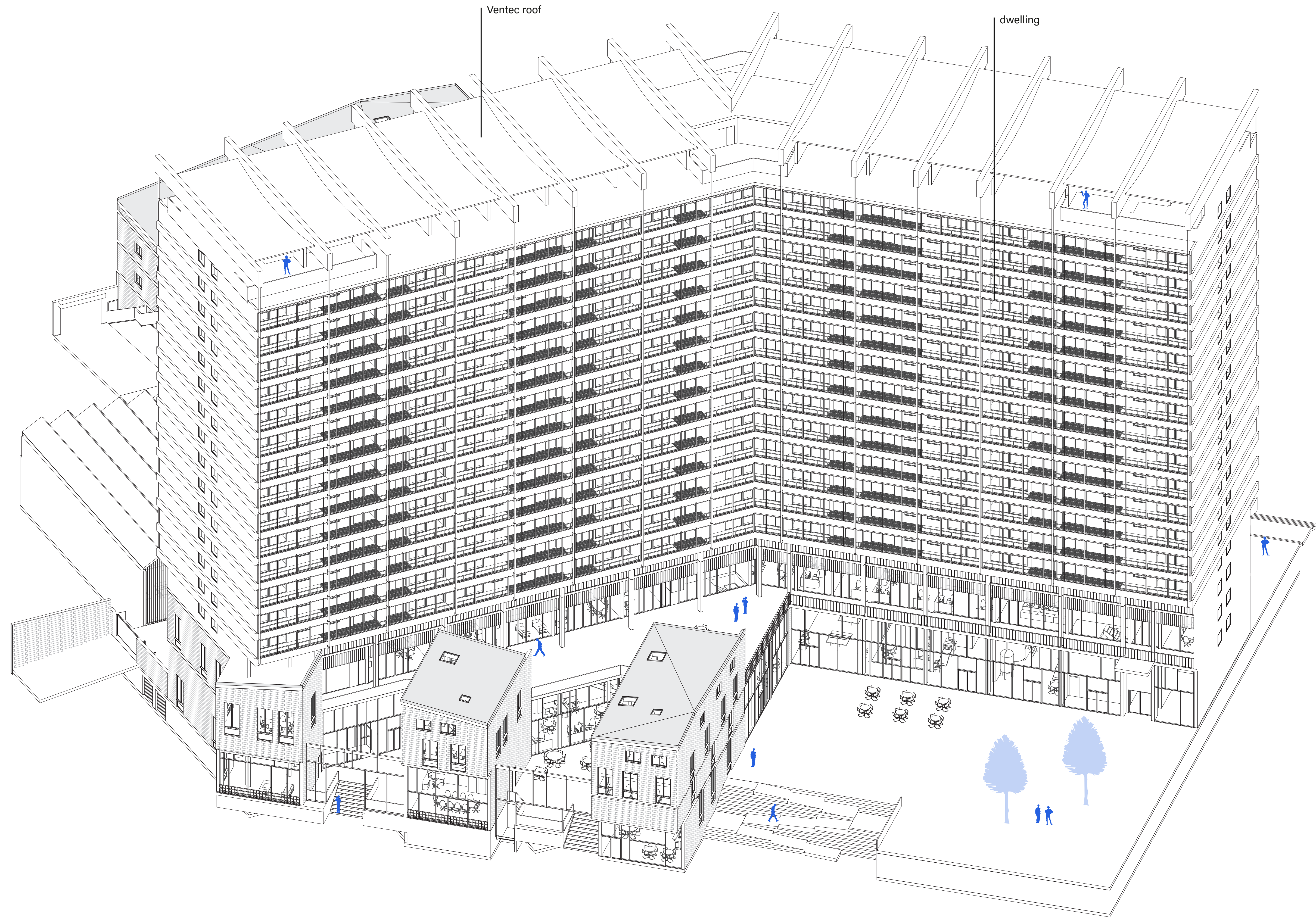

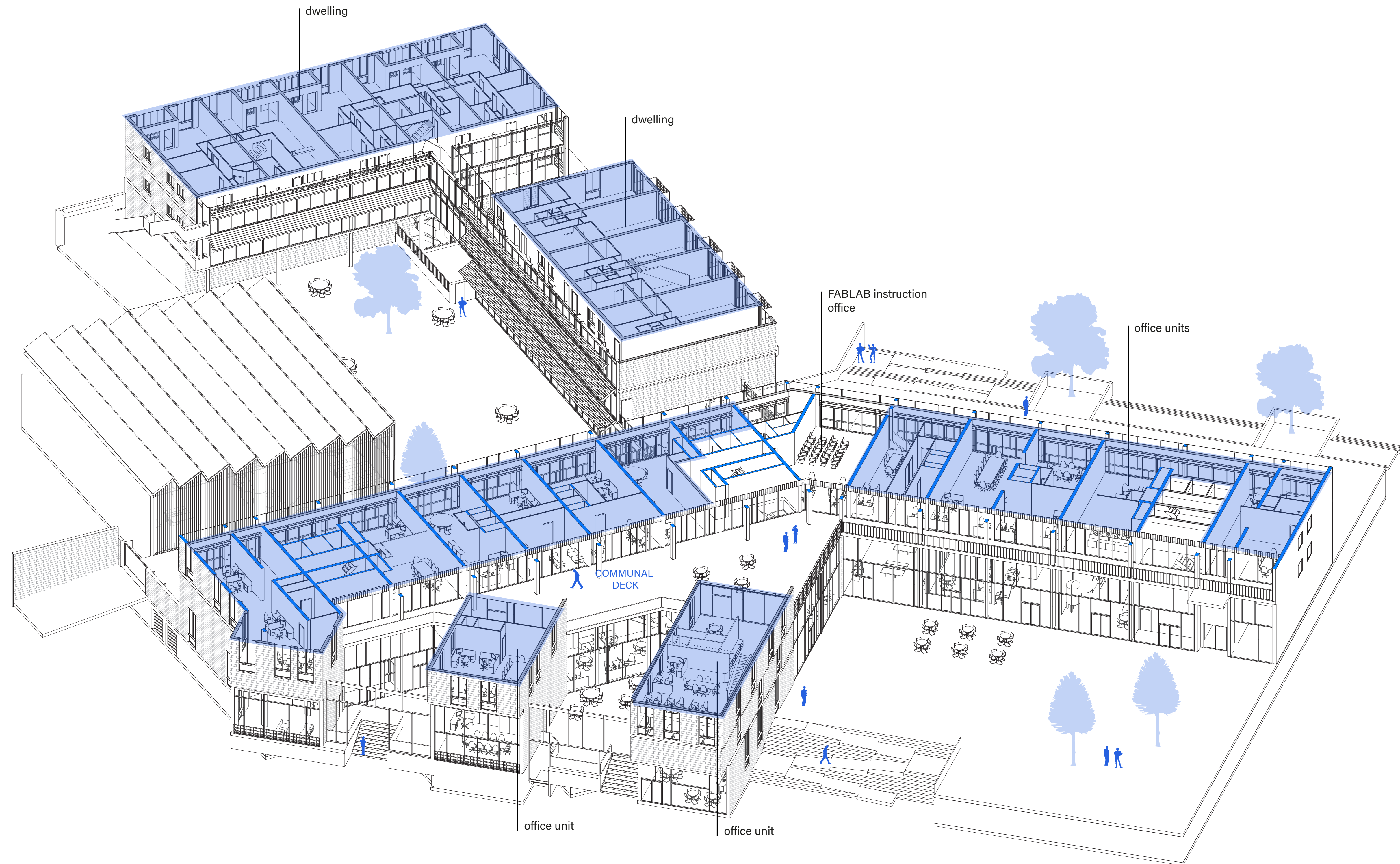

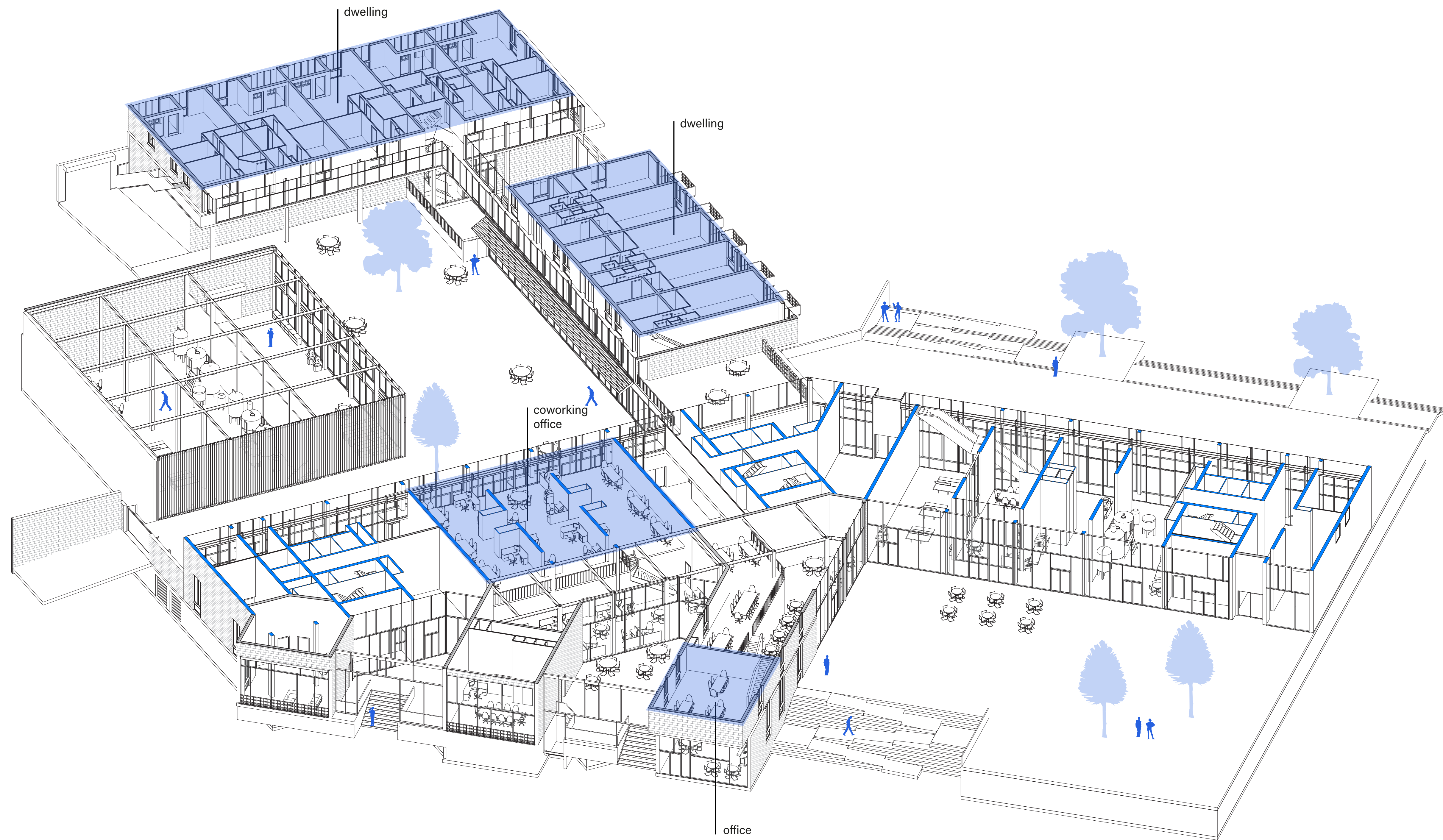

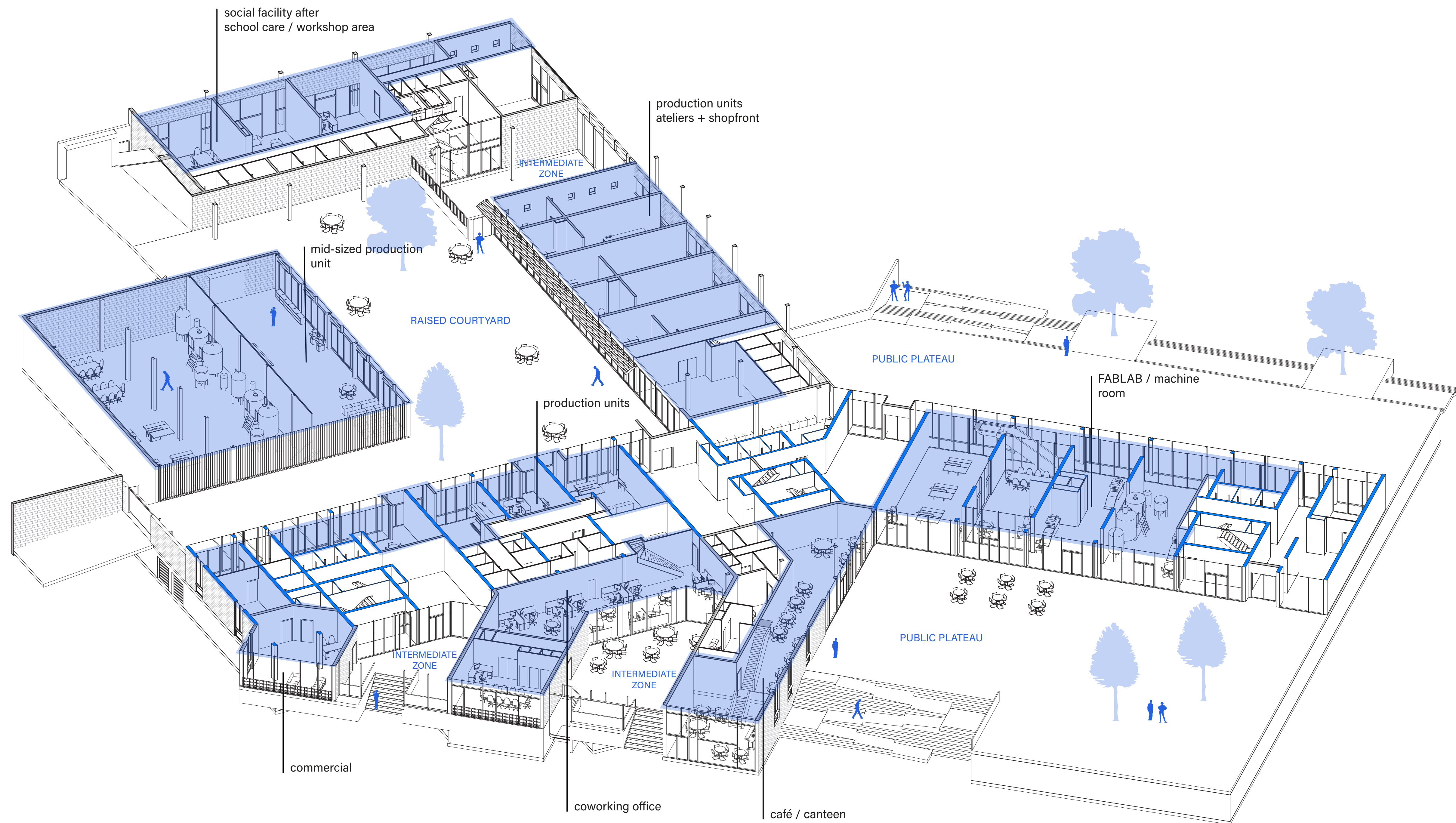

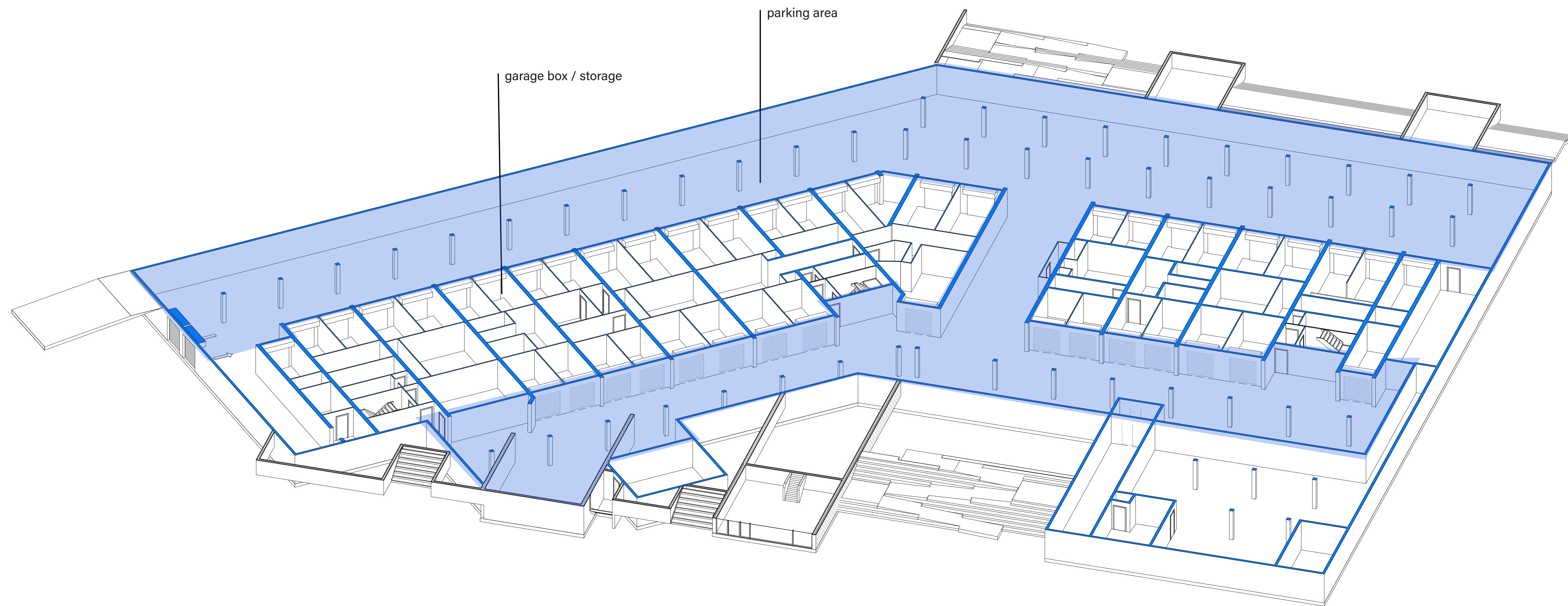

5 circulation & organisation

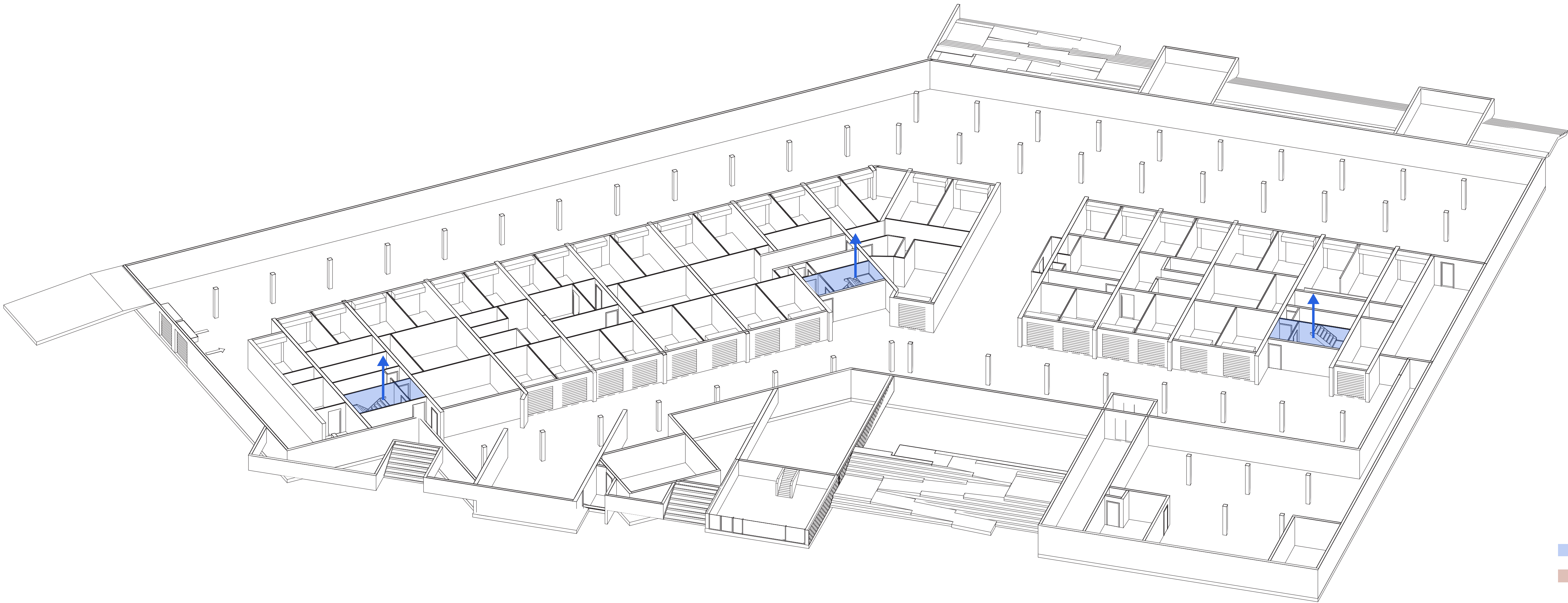

circulation workspaces
circulation residential spaces

5 circulation & organisation

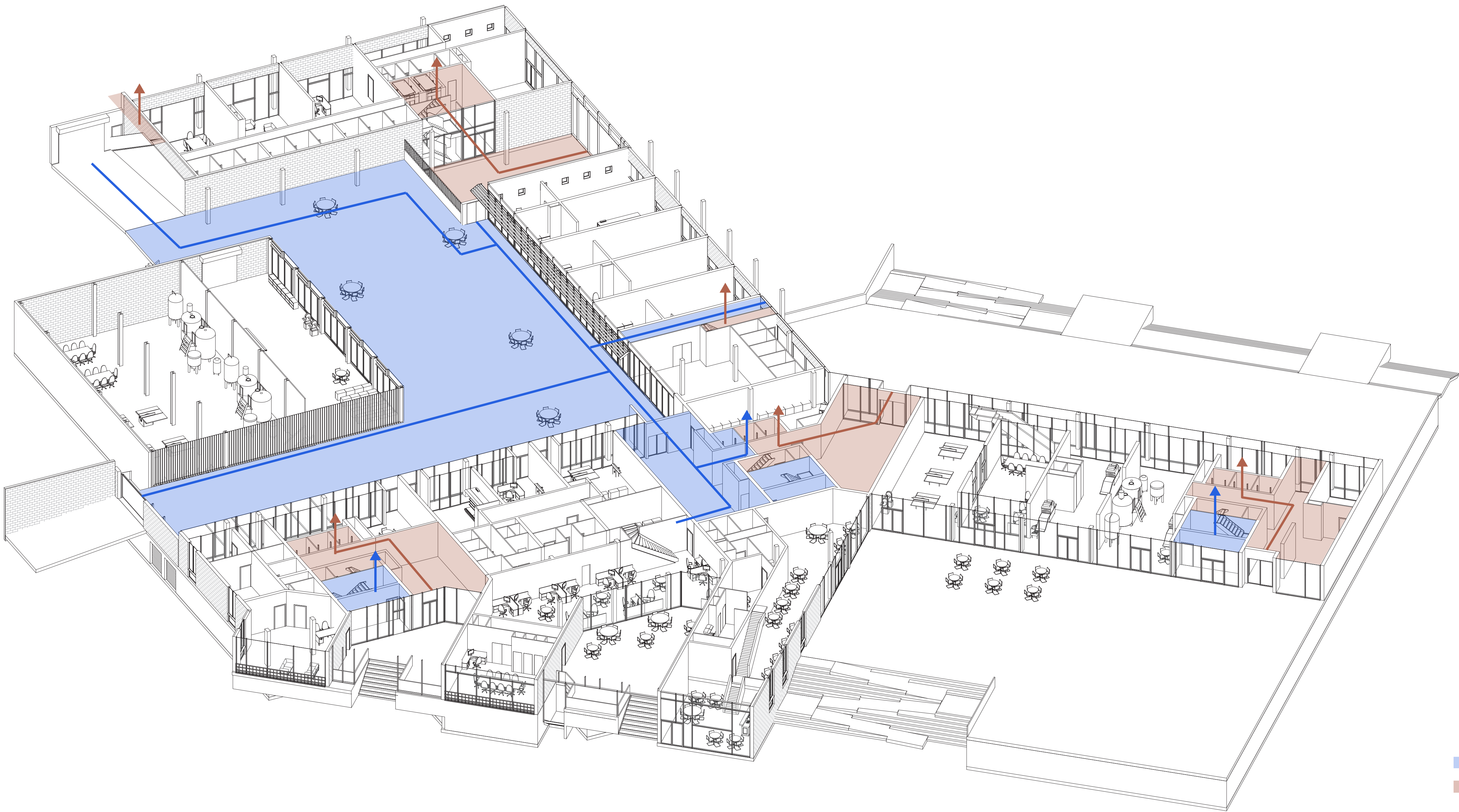

5 circulation & organisation

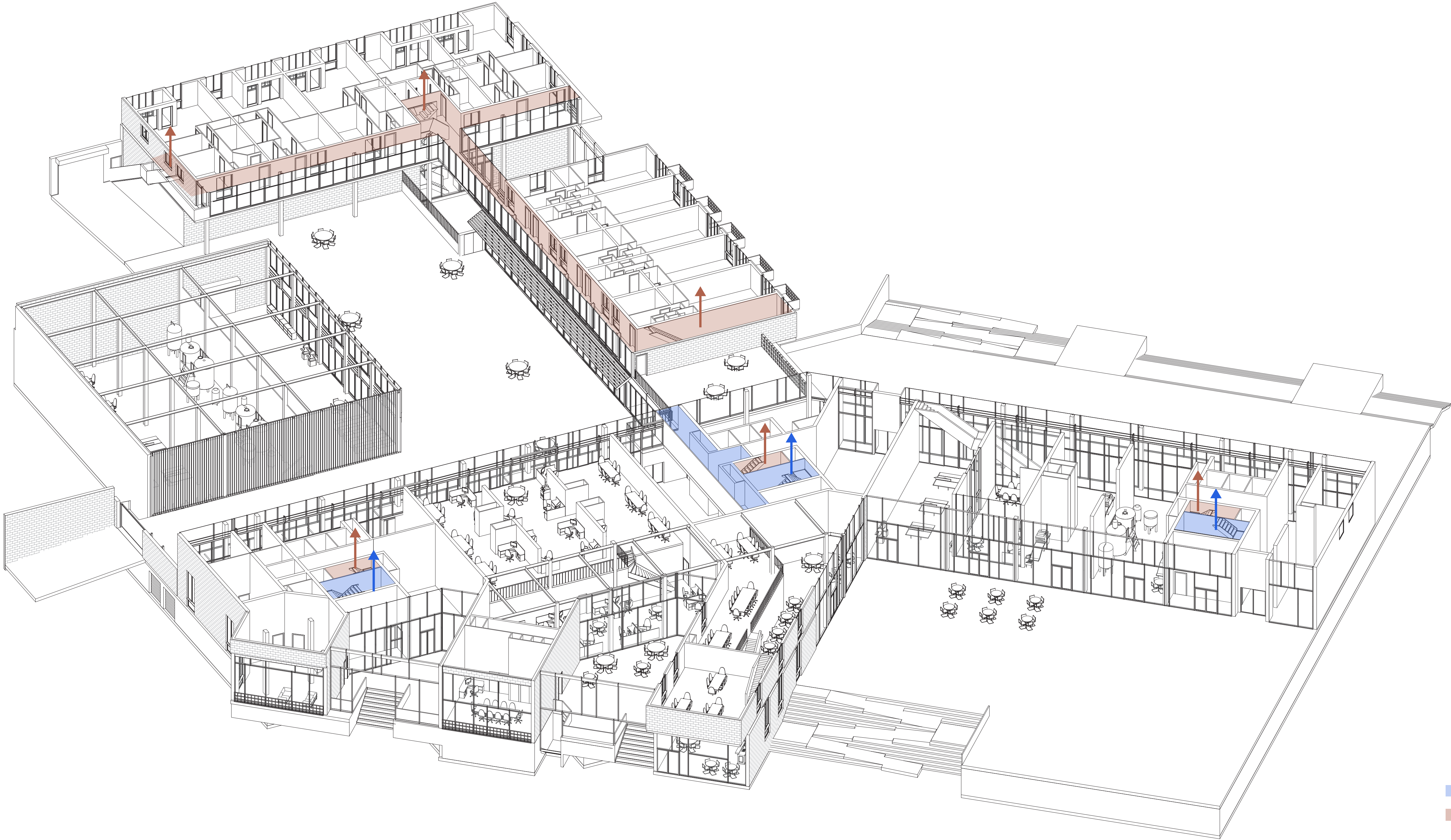

5 circulation & organisation

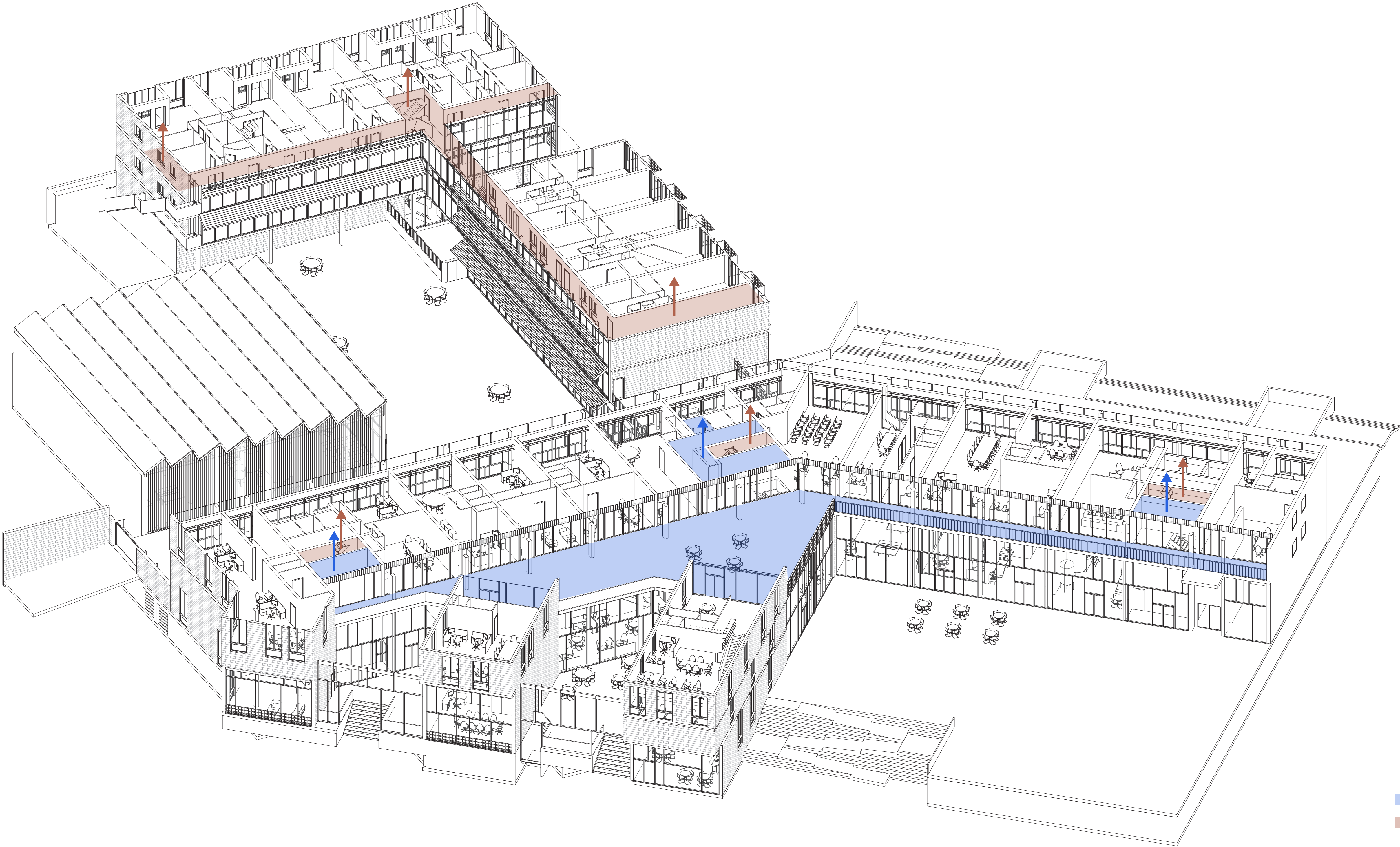

circulation workspaces
circulation residential spaces

5 circulation & organisation

P5 UA

THE 'ANDERLECHT SPACE'

Bjarne van der Drift

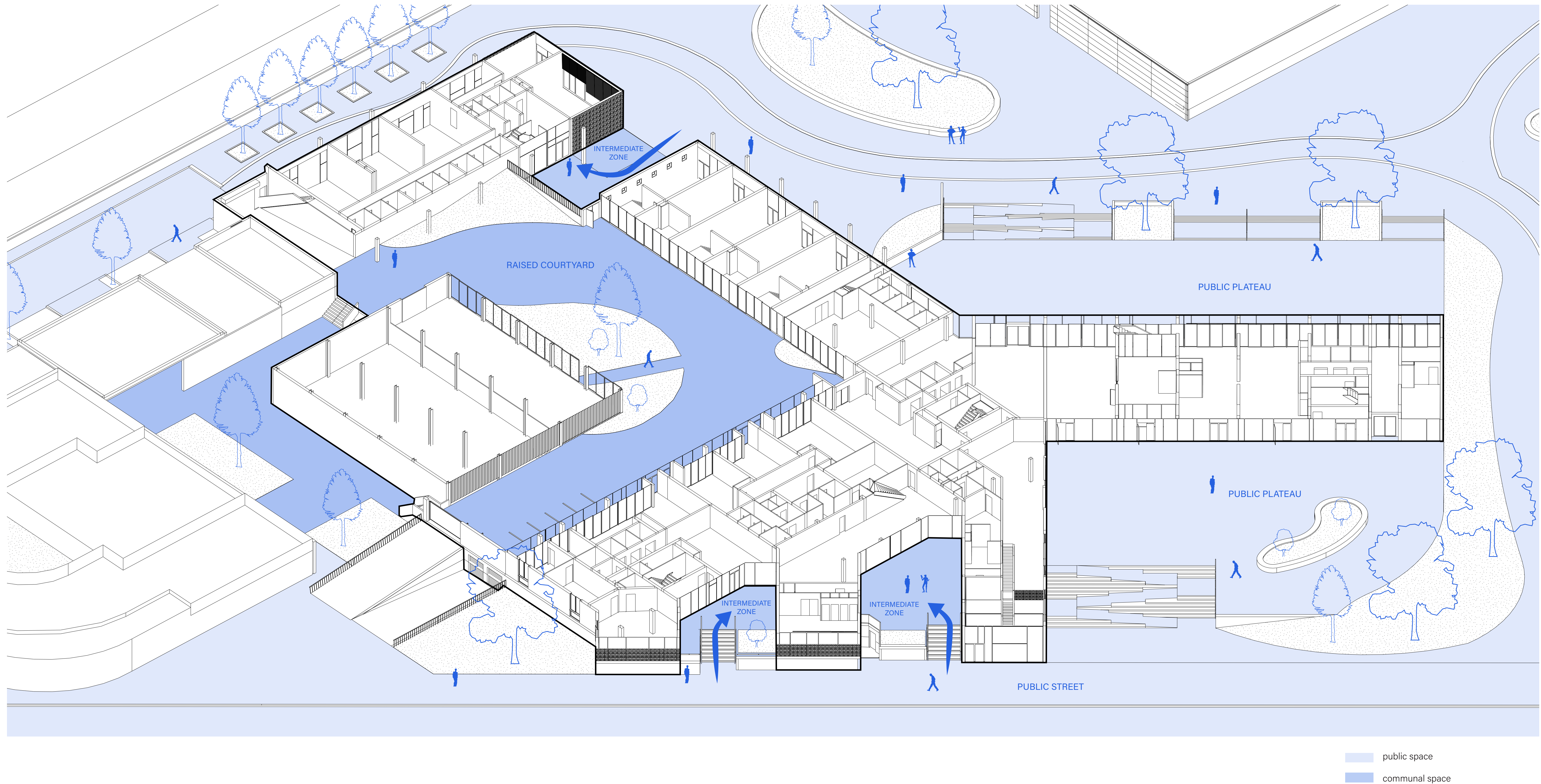

6 plan views

BASEMENT -1680



P5 UA
Bjarne van der Drift

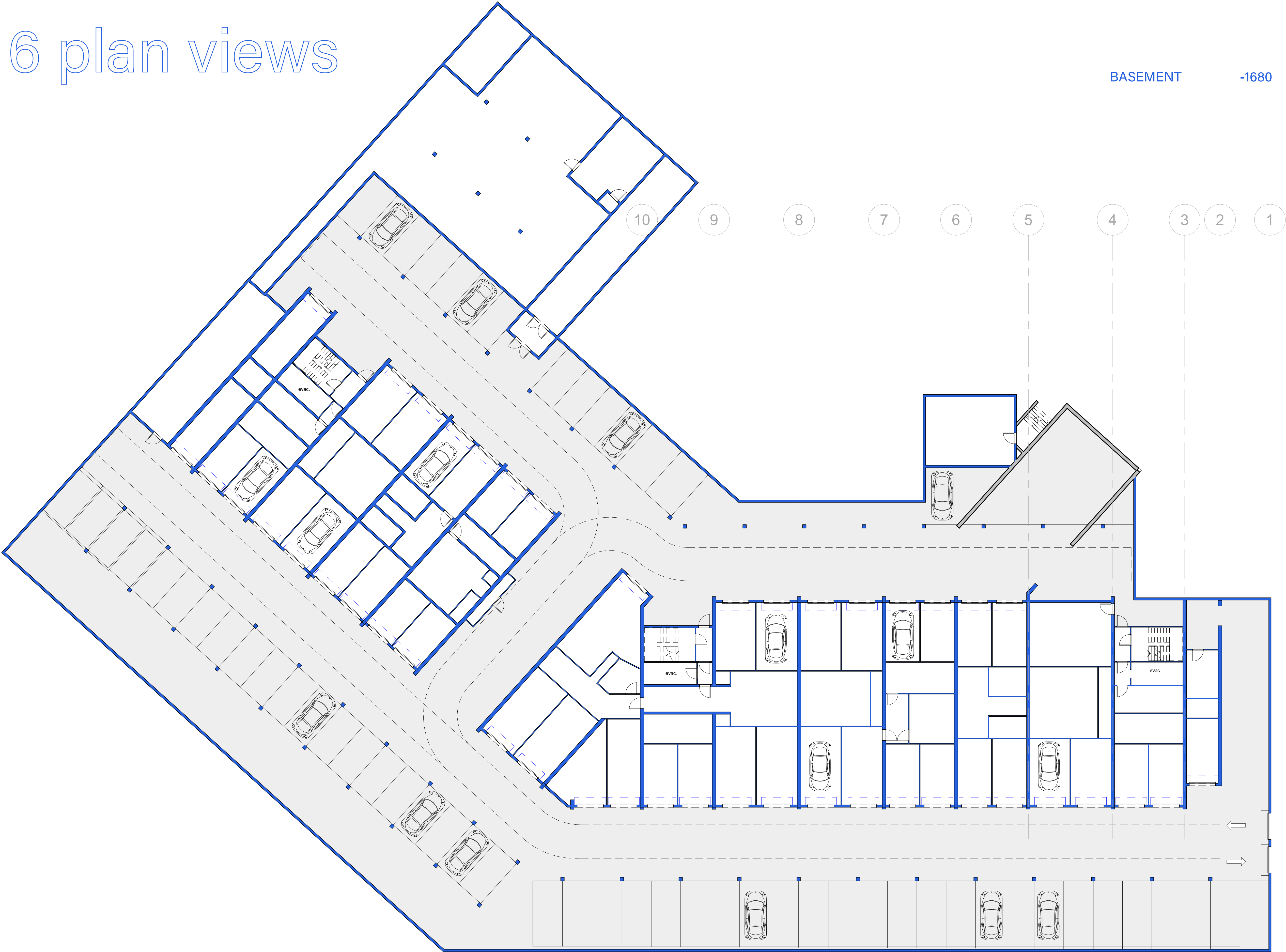

Parking garage is existing

Section cuts highlighted in blue indicate existing walls

Section cuts highlighted in grey indicate new walls

6 plan views

GROUND FLOOR / SITE PLAN +0



P5 UA

Bjarne van der Drift

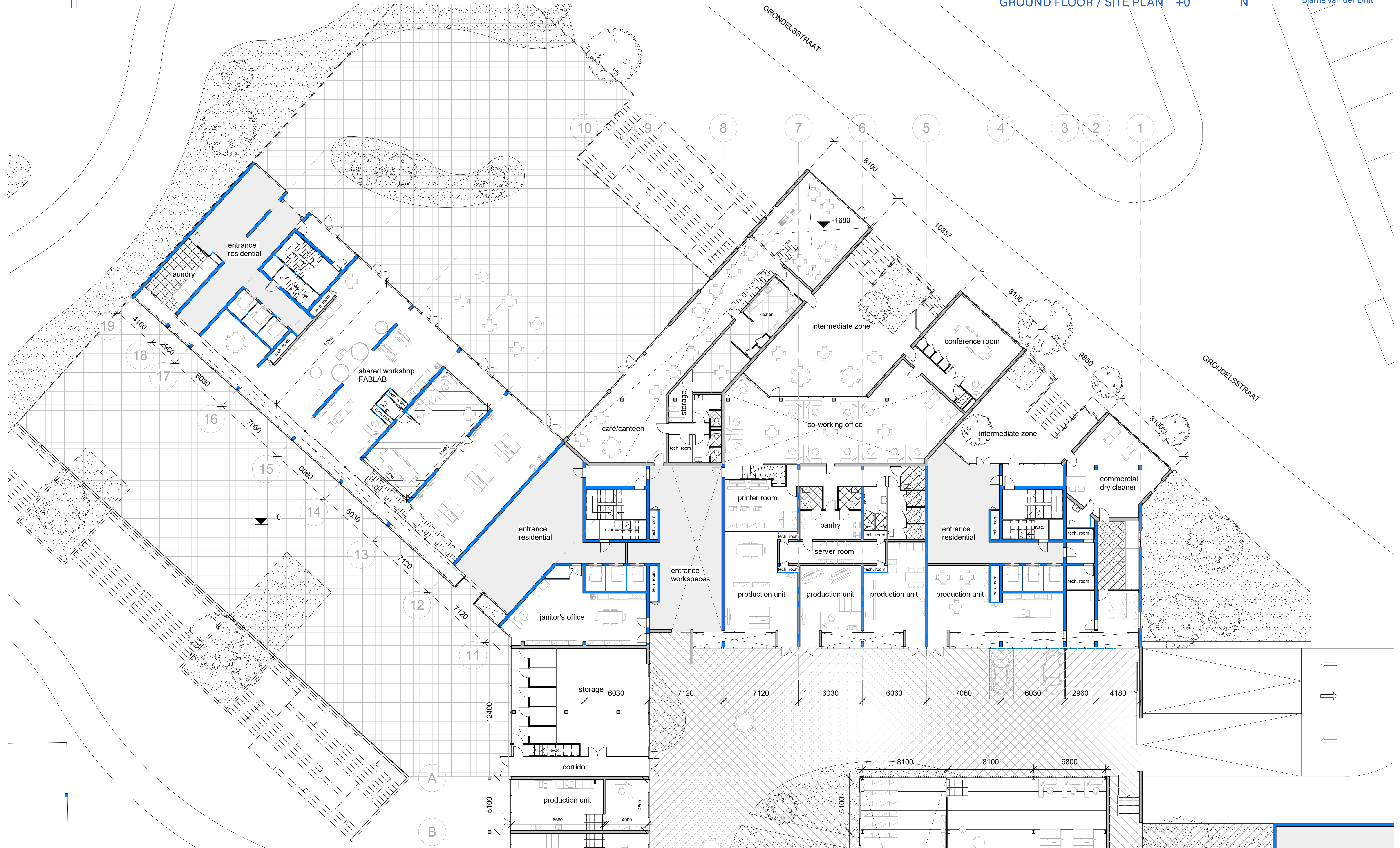

6 plan views

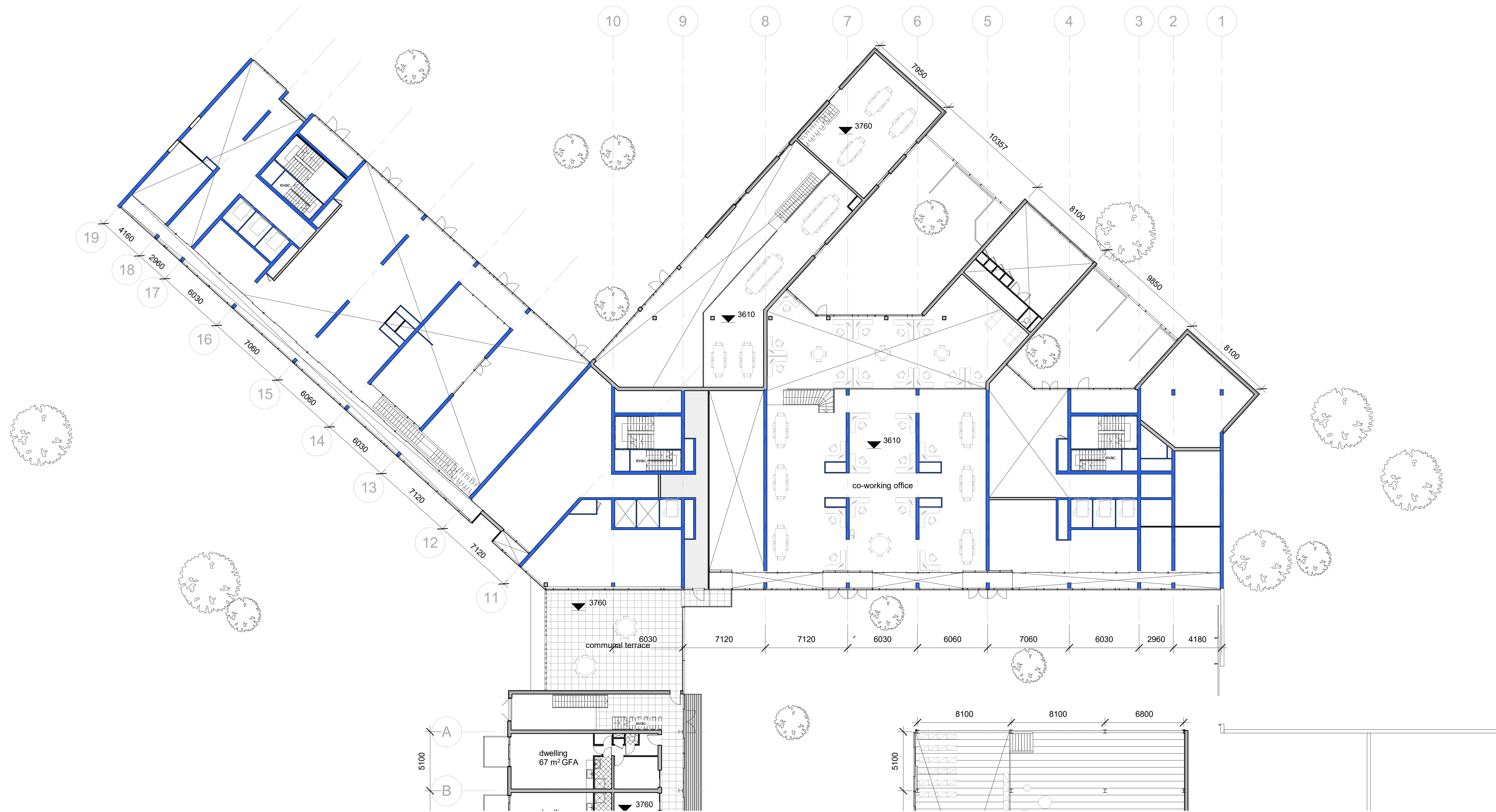

6 plan views

FIRST FLOOR LES GOUJONS

+6530



P5 UA
Bjarne van der Drift



6 plan views

GROUND FLOOR / SITE PLAN +0



P5 UA
Bjarne van der Drift

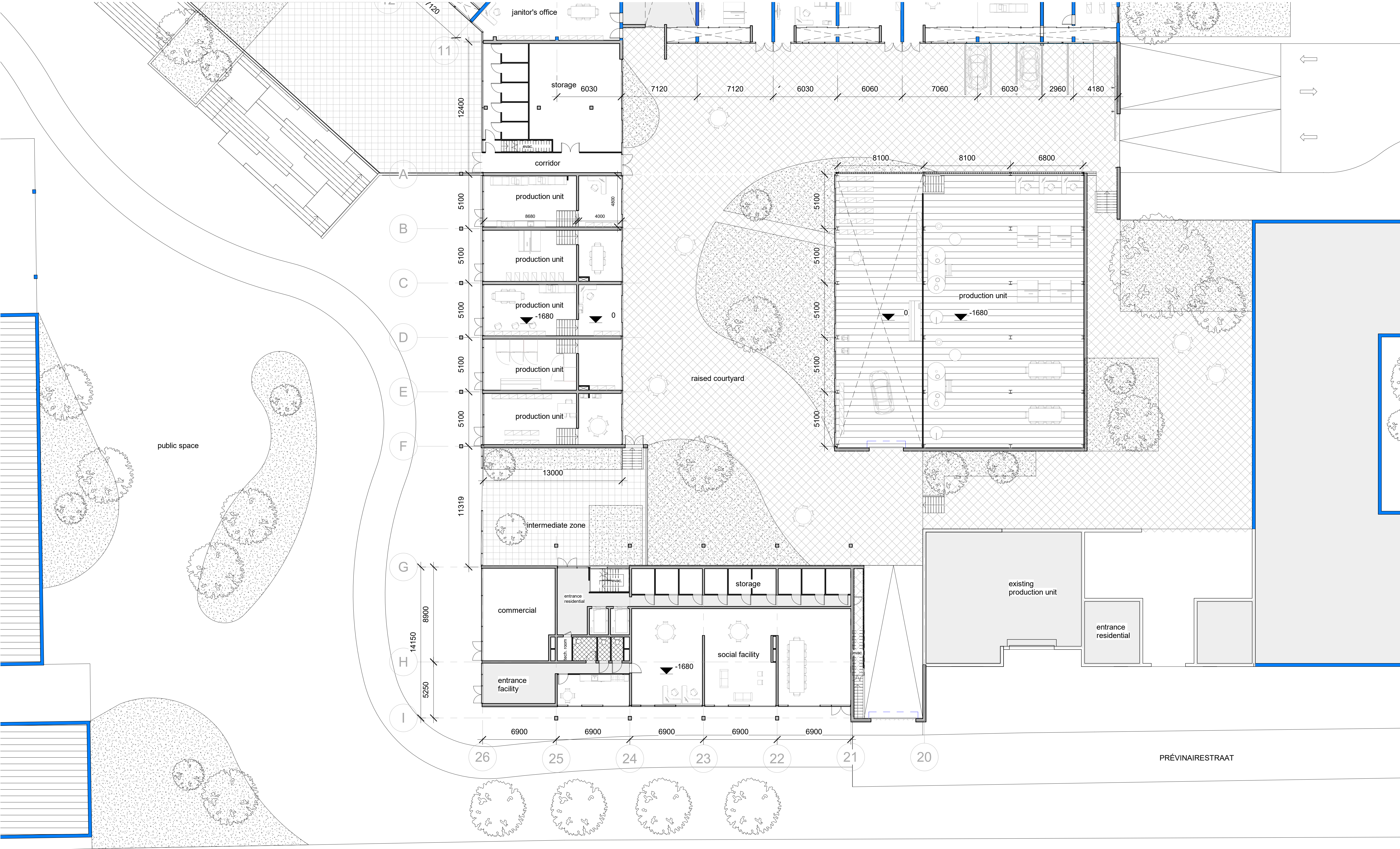

6 plan views

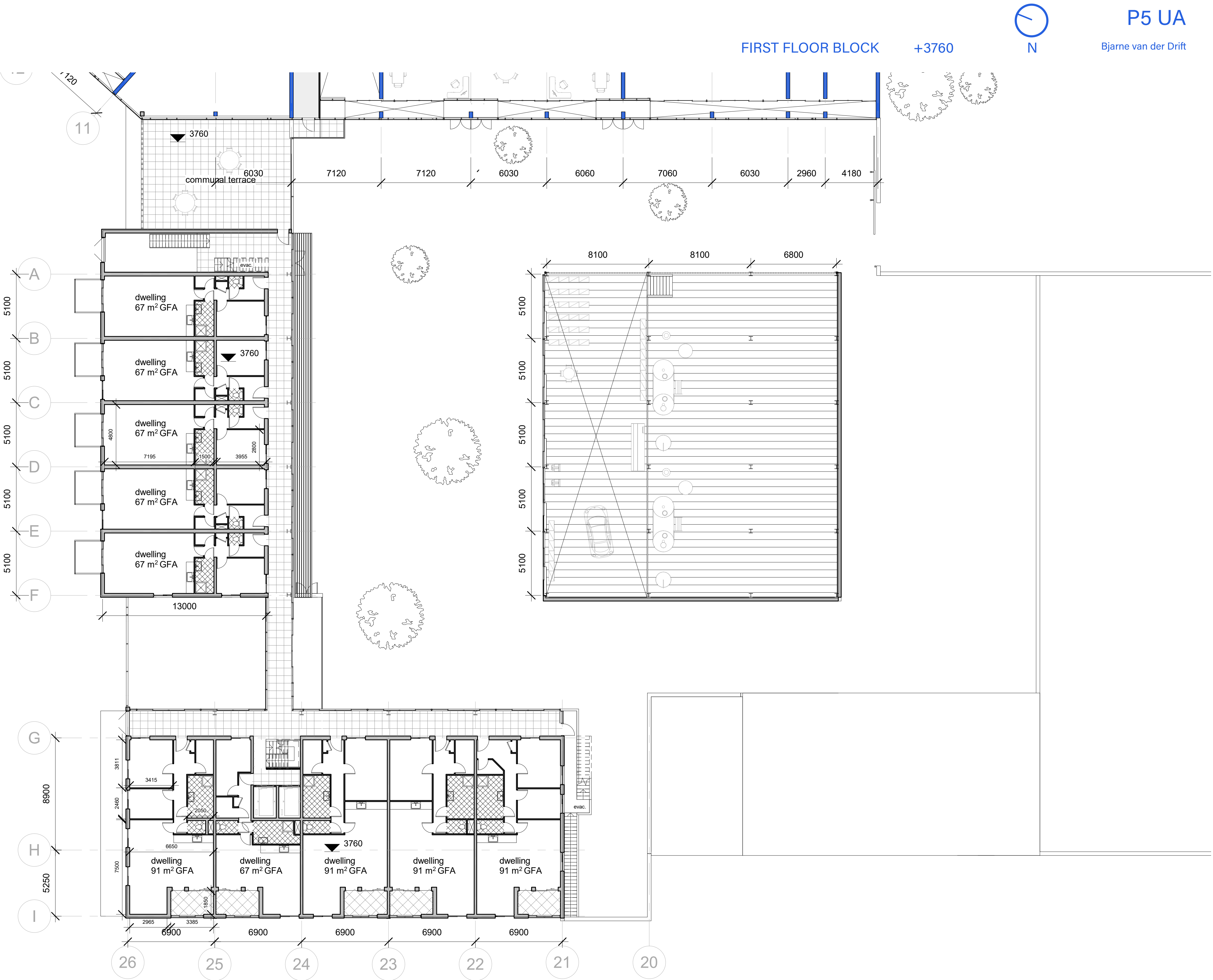
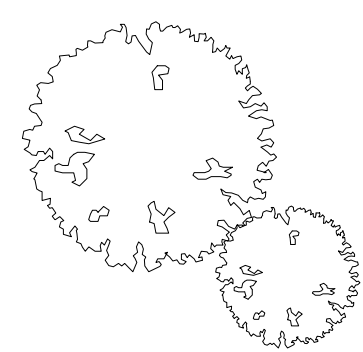

6 plan views

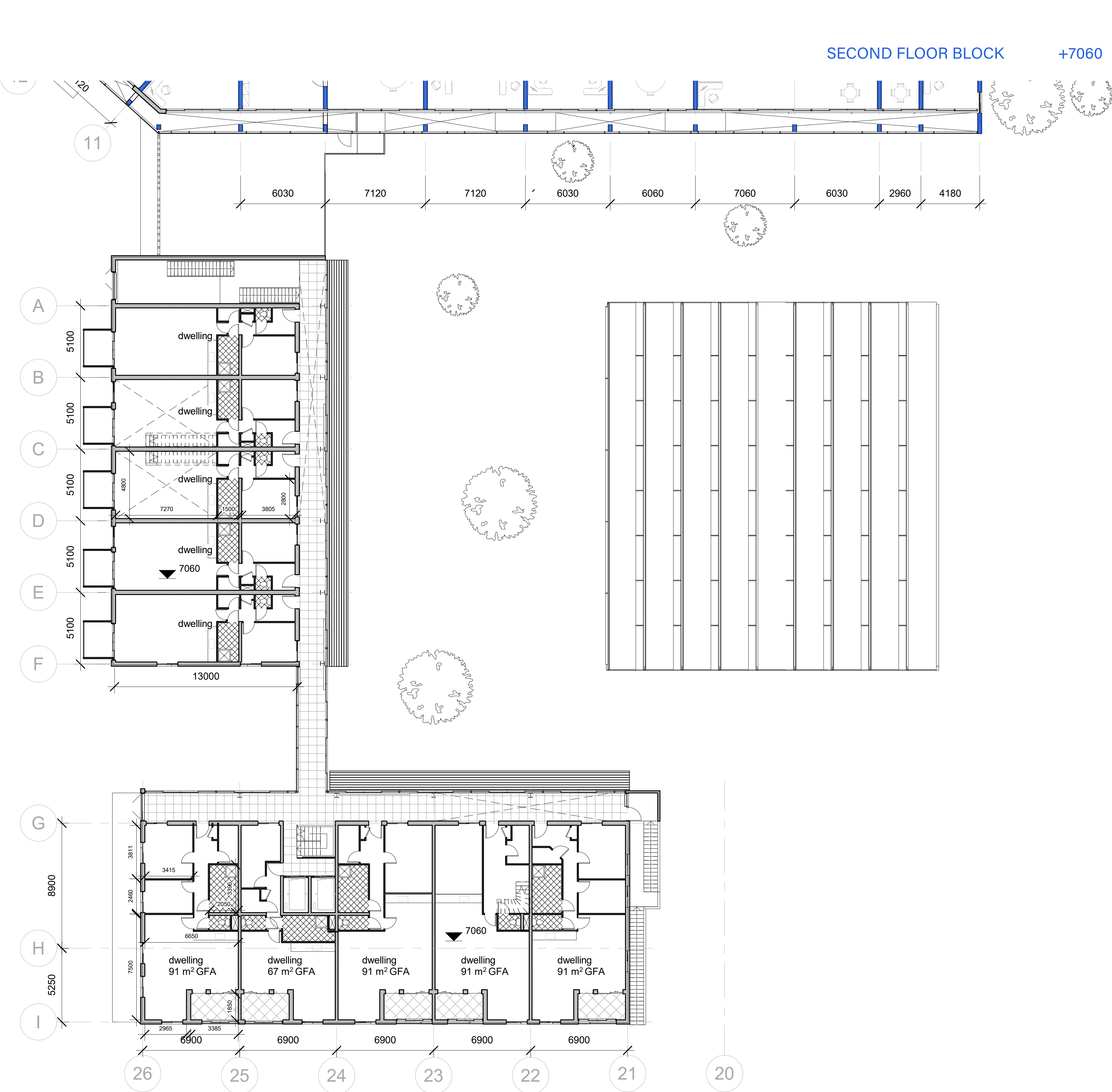
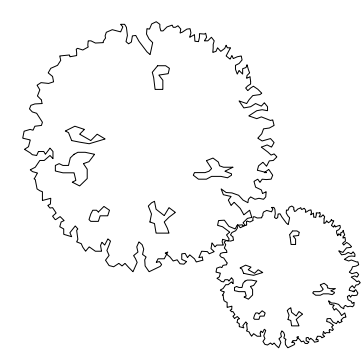

6 plan views

THIRD FLOOR BLOCK

+7060



P5 UA
Bjarne van der Drift

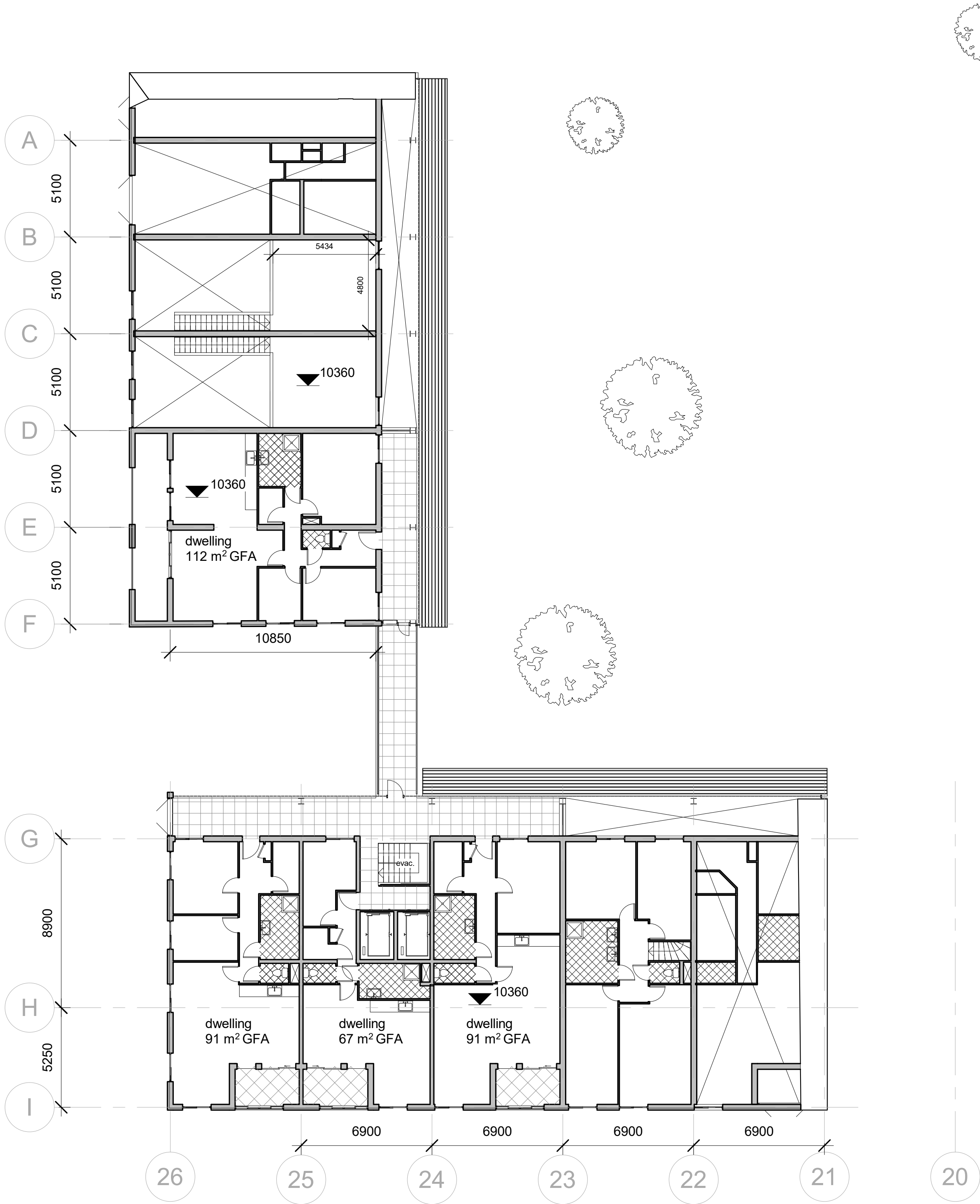

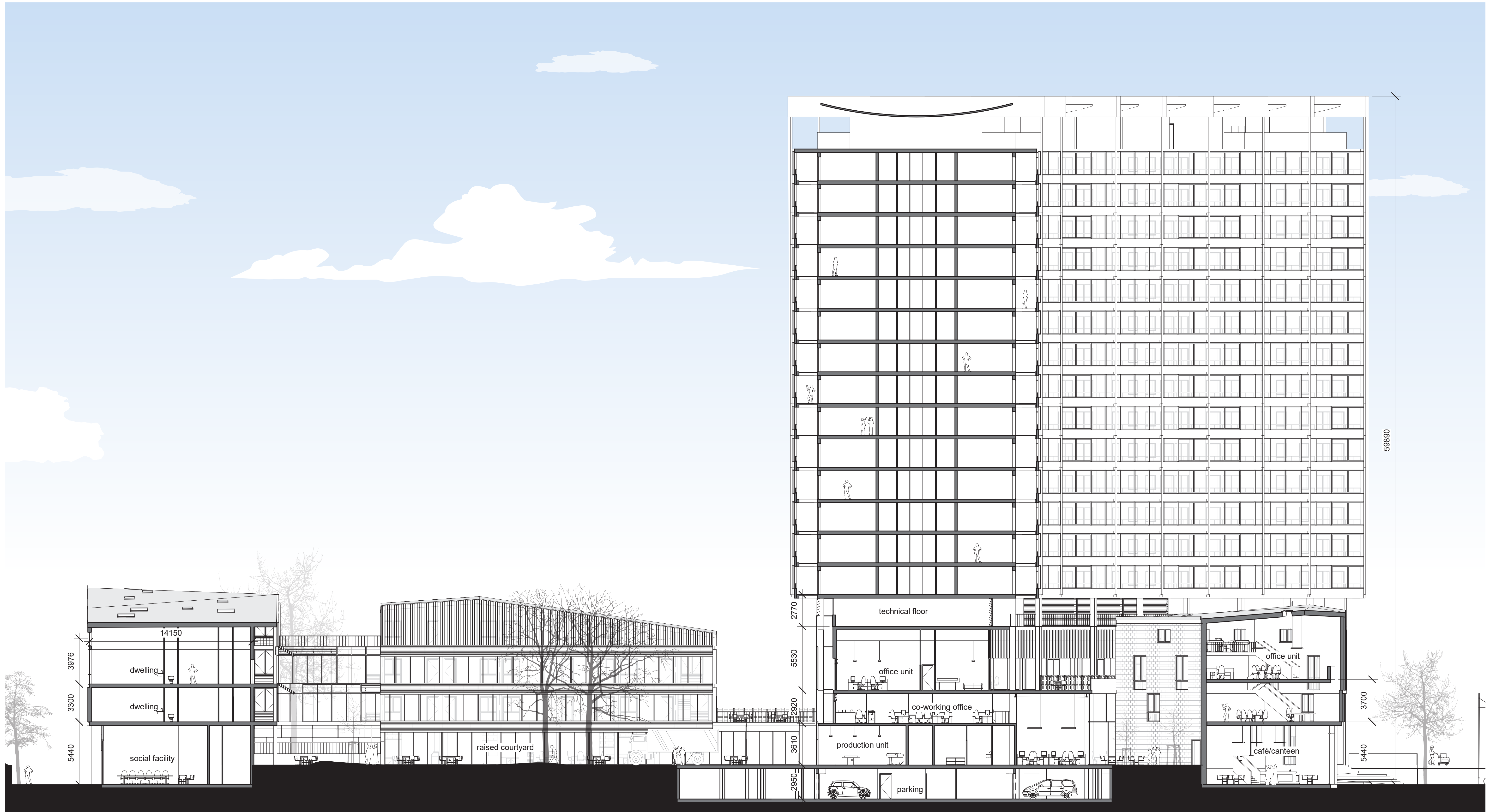

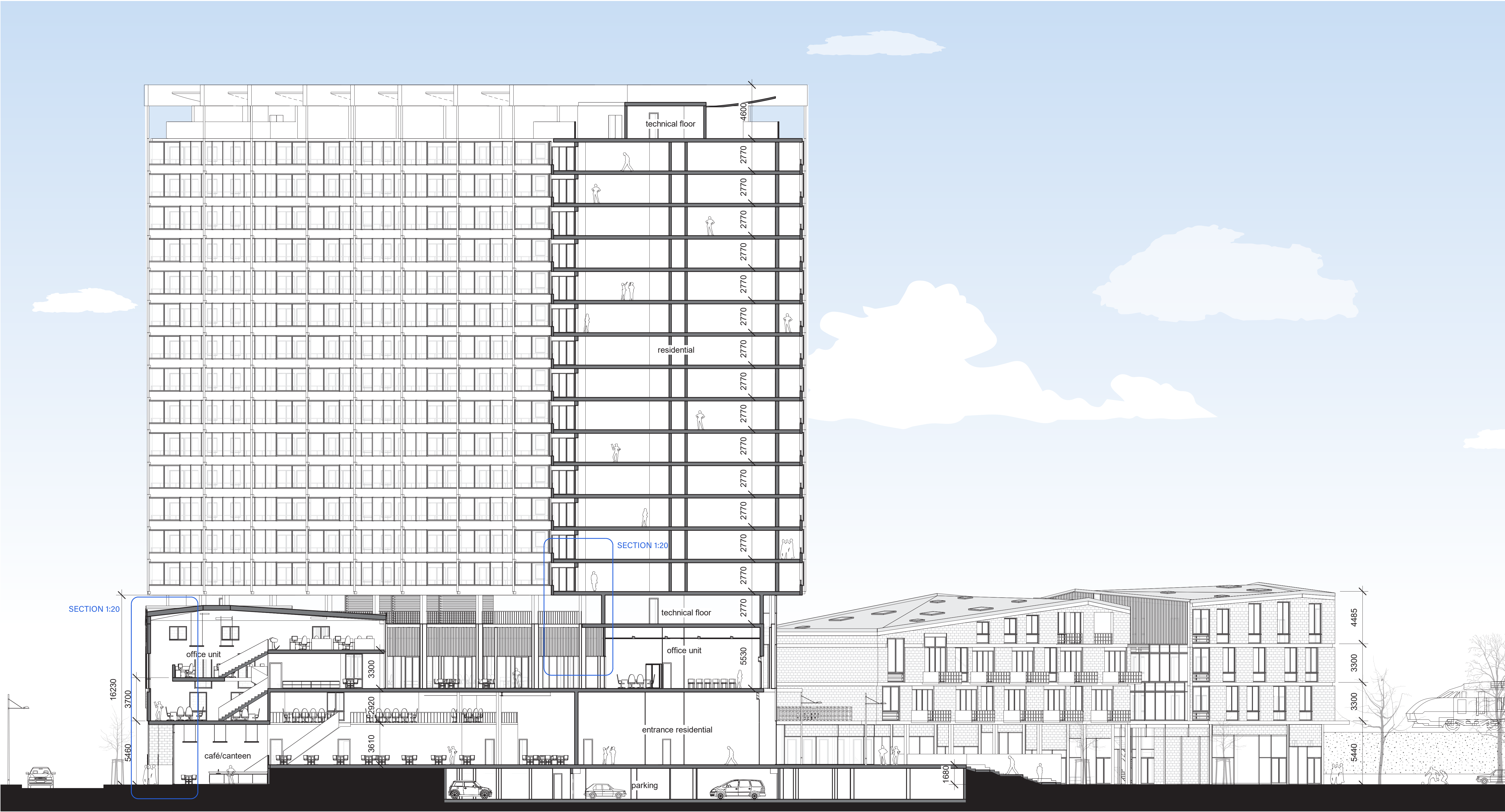

7 section

PERSPECTIVE SECTION

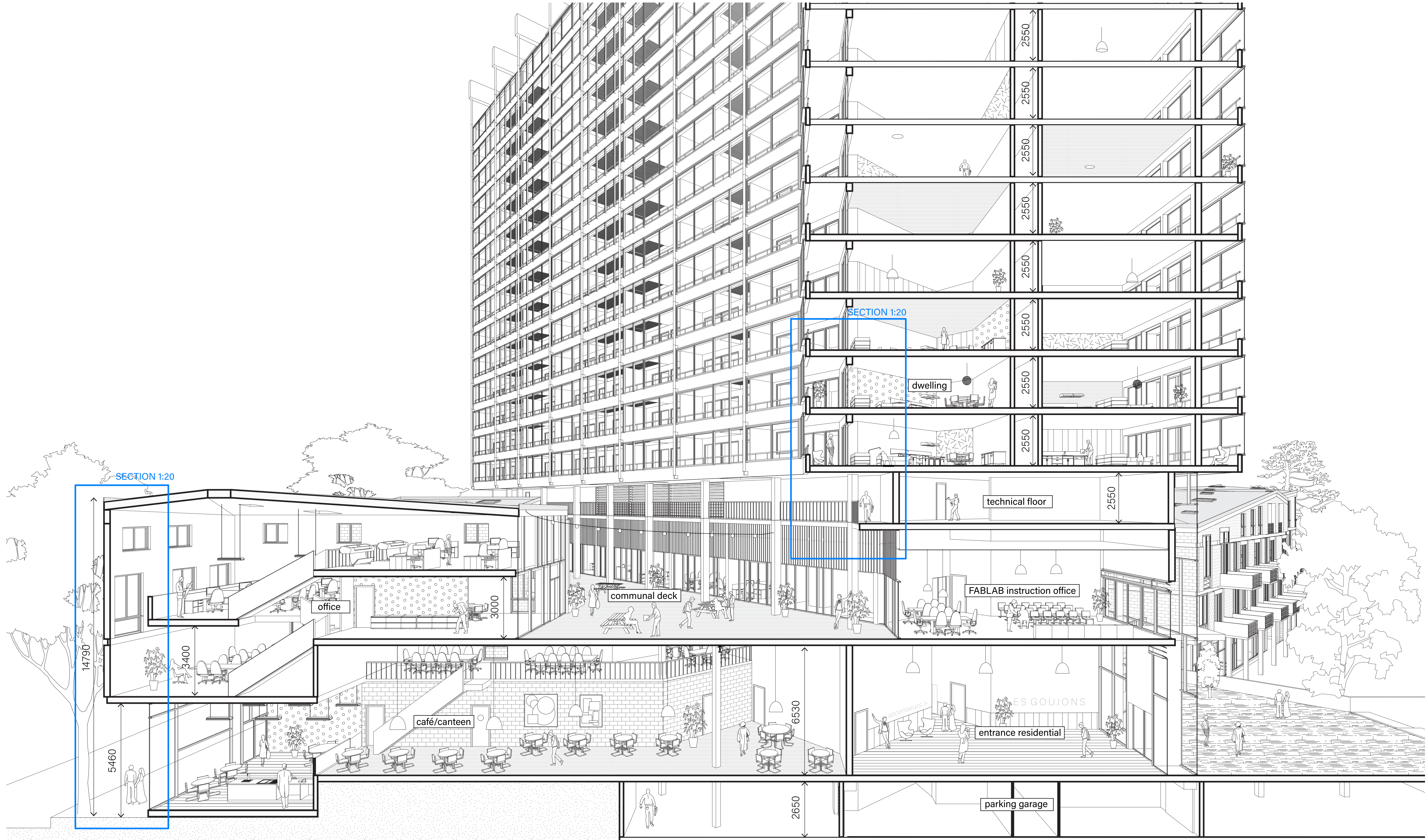





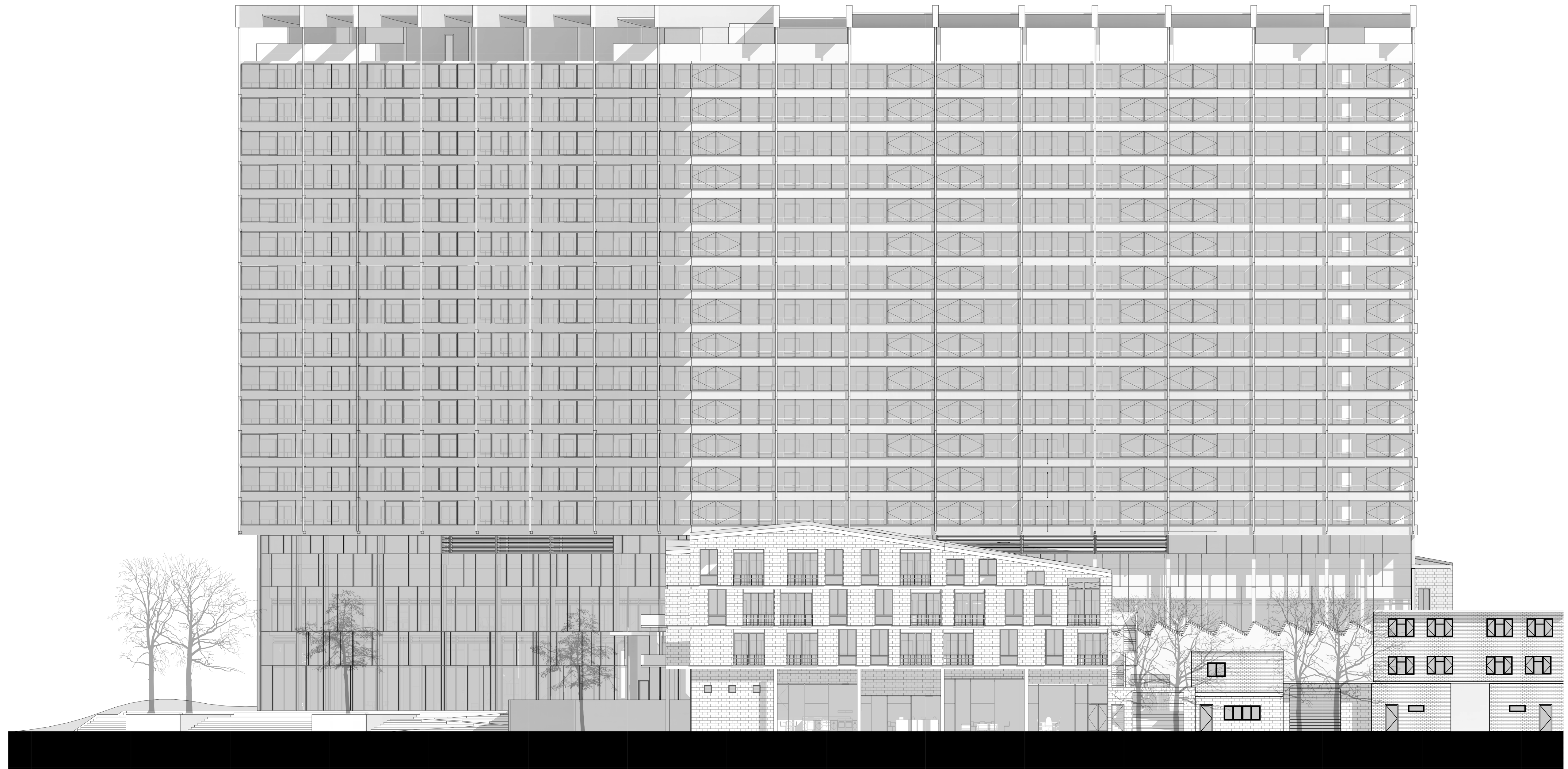











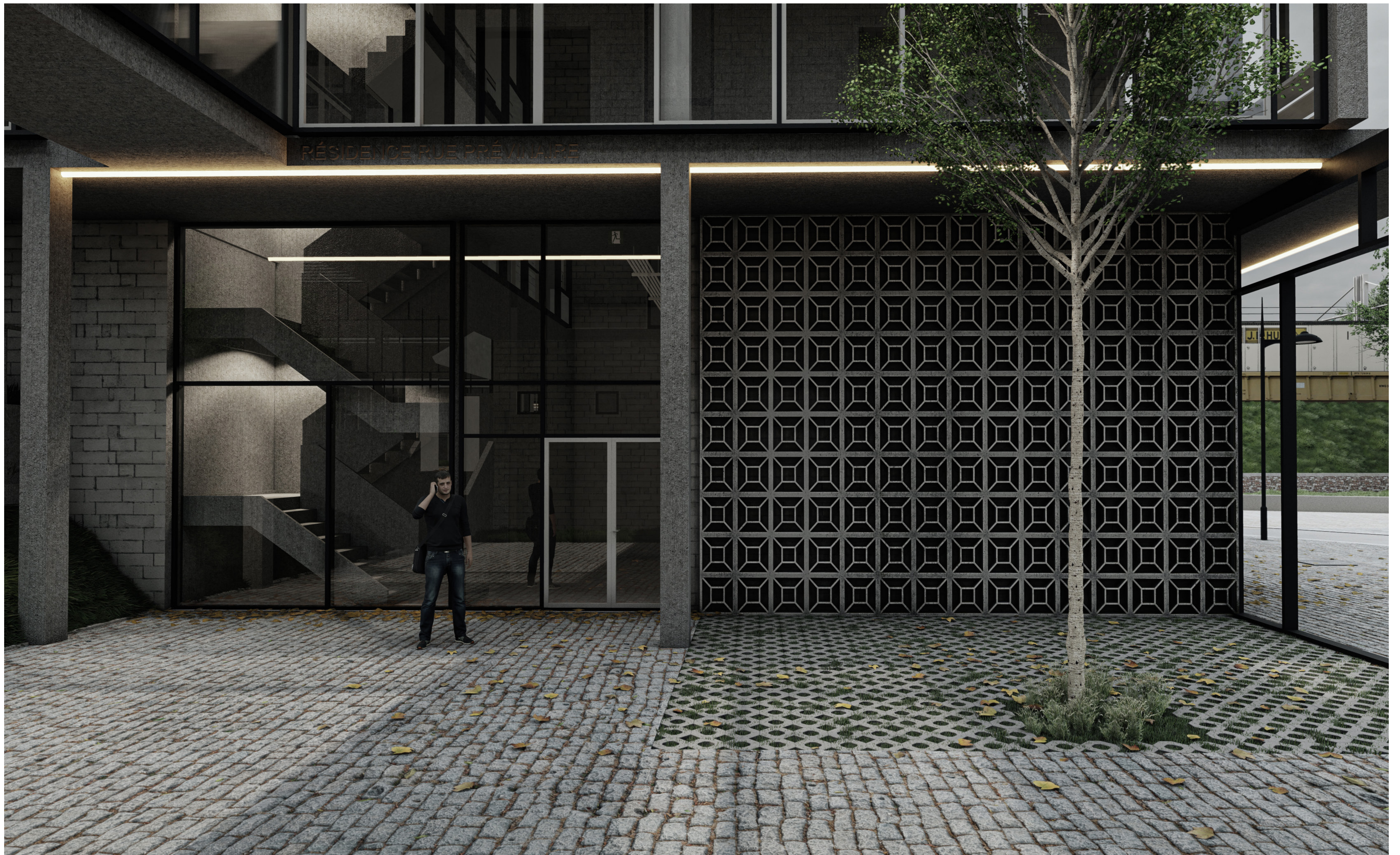













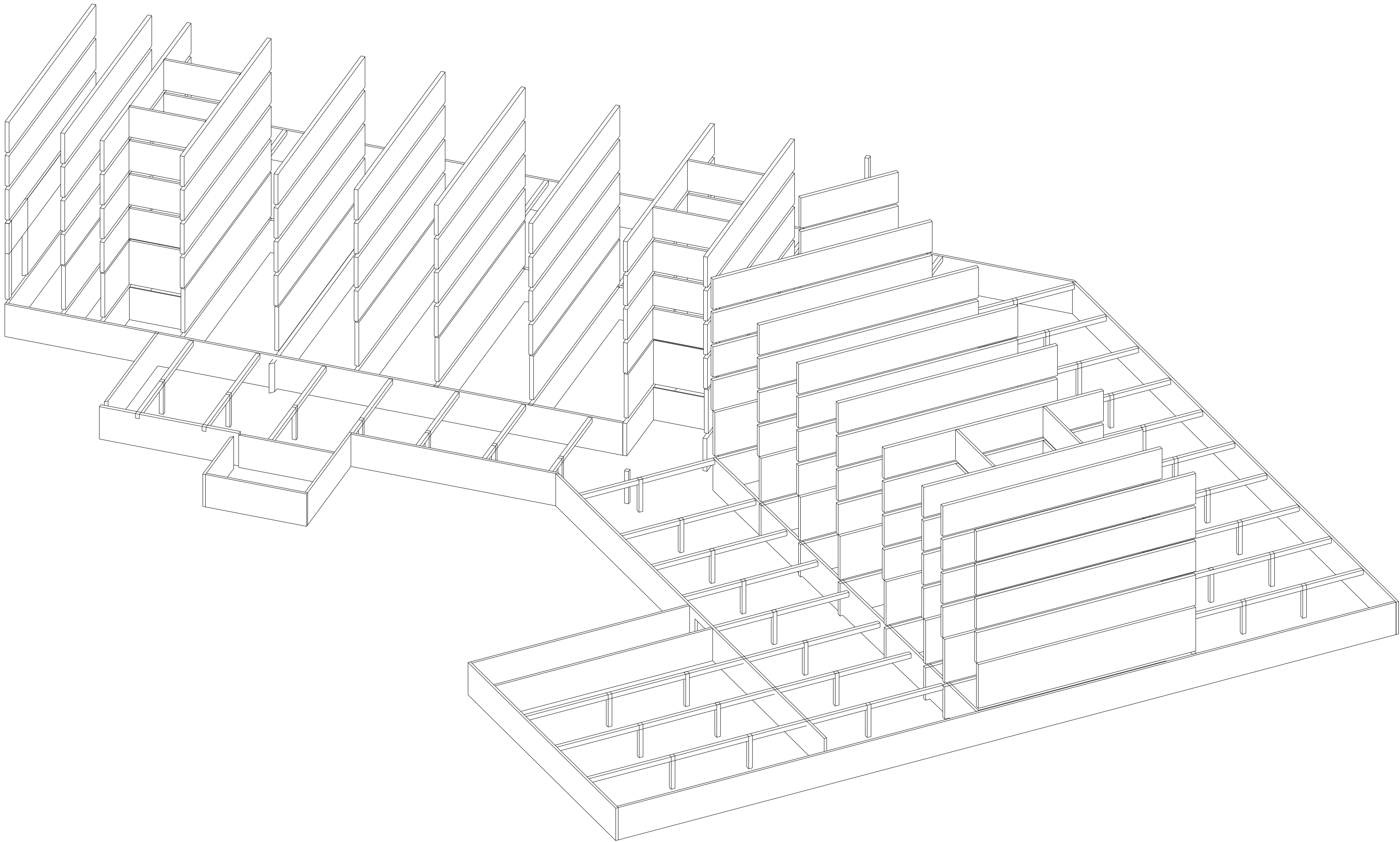

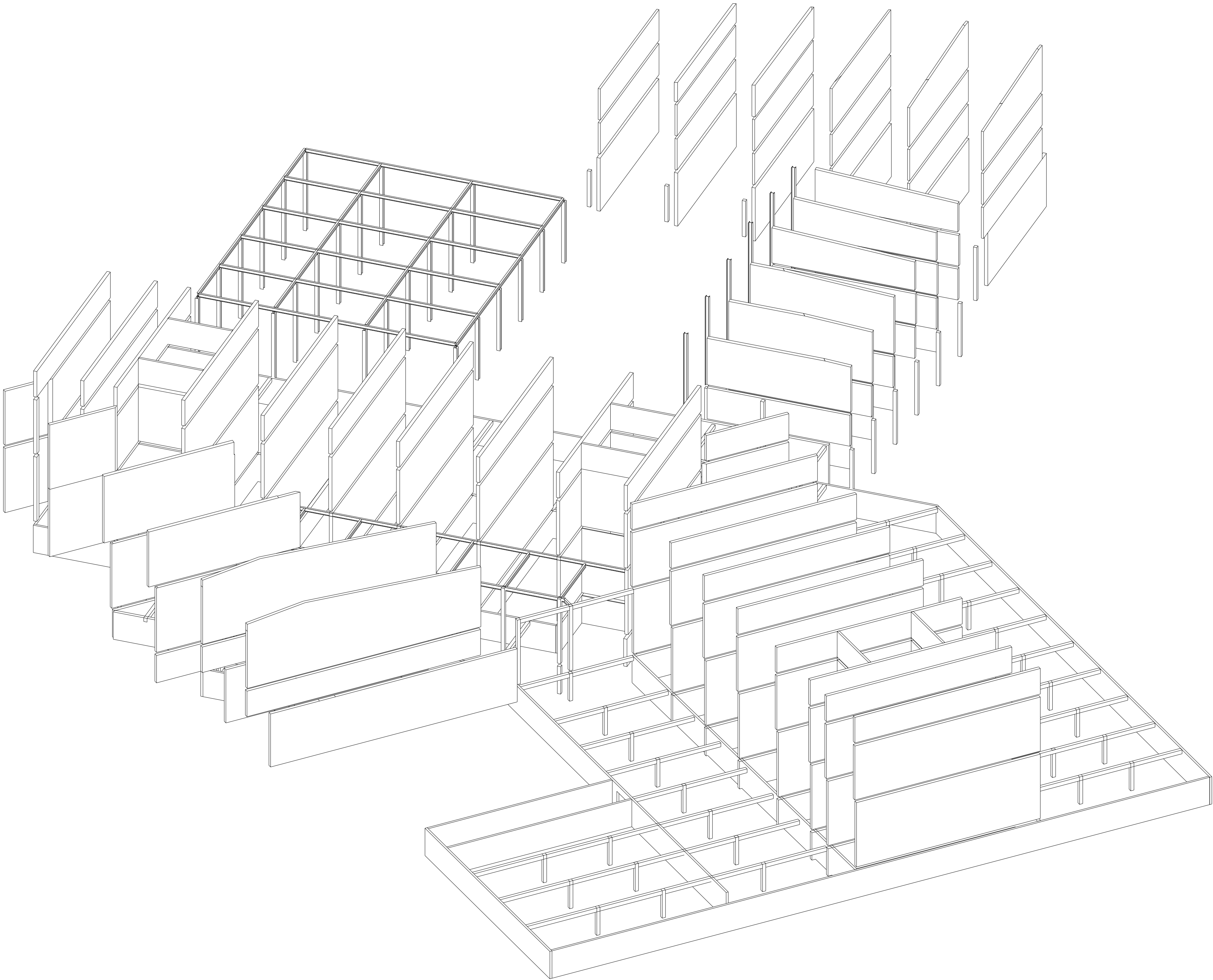

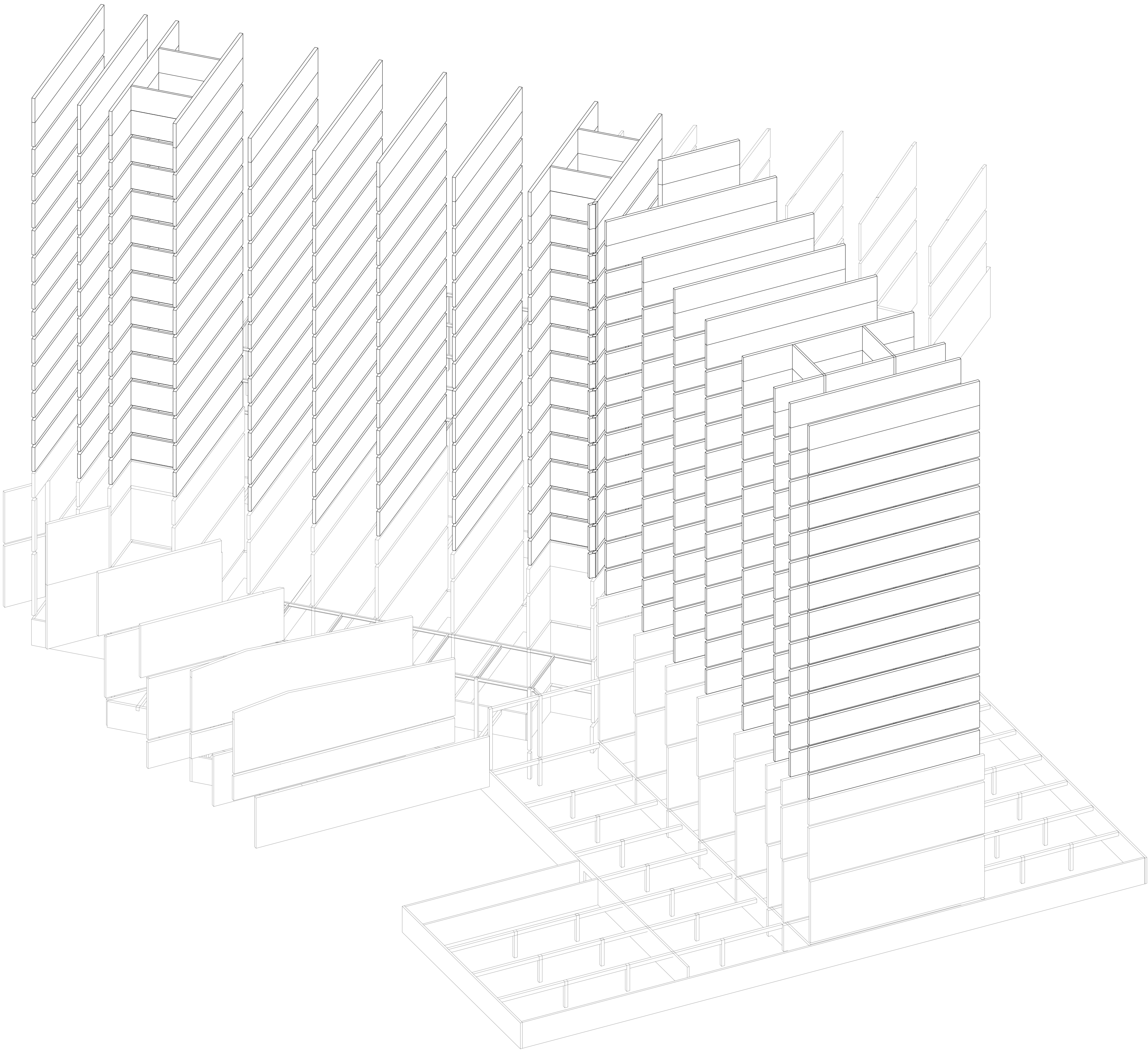

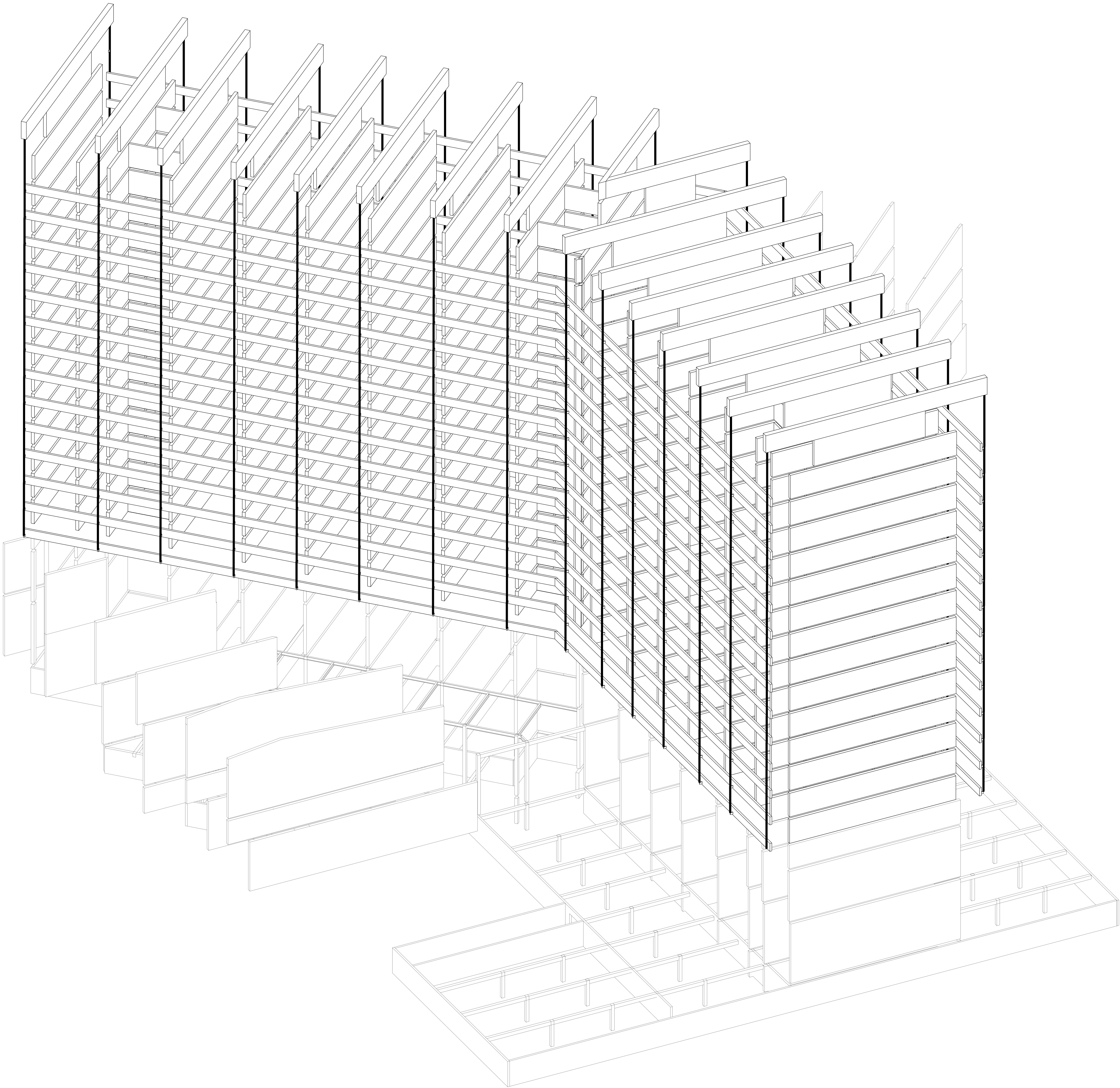

high rise ventilation

The natural ventilation strategy relies on air extraction on each floor through the vertical air ducts in the facade, induced by the Wing Roof and its Venturi effect. Fresh air is drawn through openings in the facade. The double-skin façade acts as a thermal and acoustic buffer, protecting the building against heat loss, weather influences and noise. It decreases wind pressure and velocity on the internal windows, enhancing the prospects for natural ventilation, particularly at the top floors where wind speed can be high.

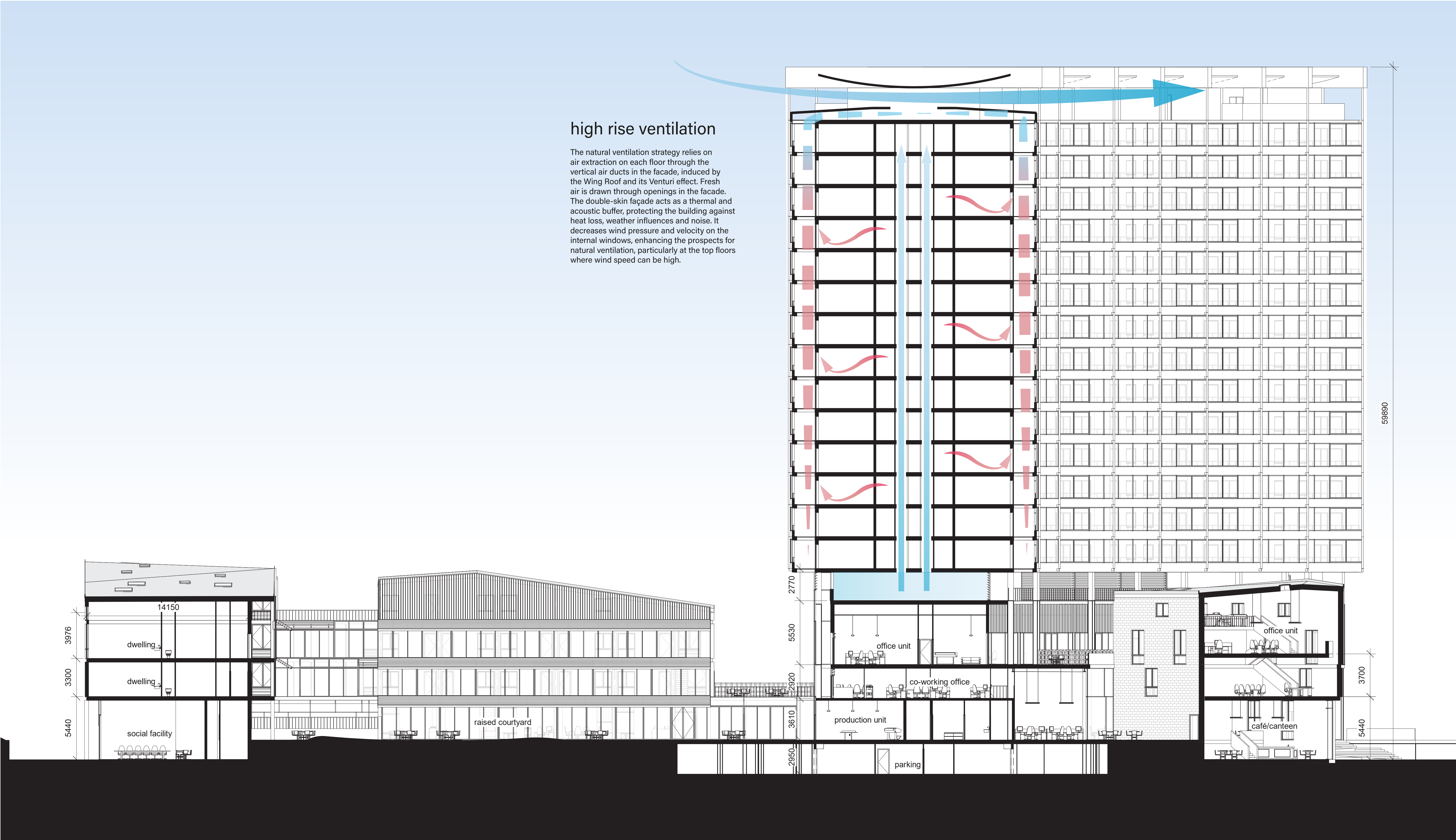

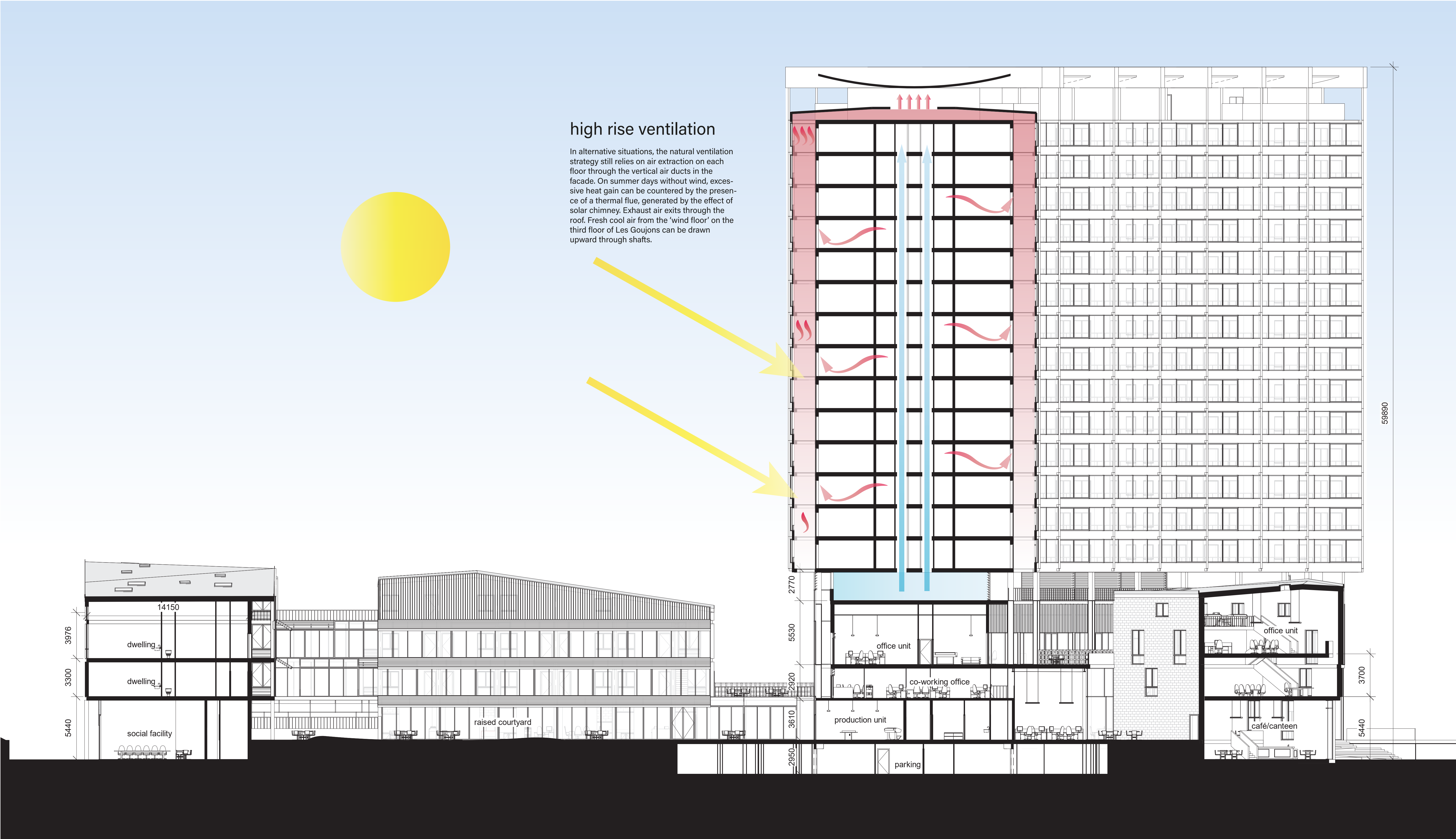

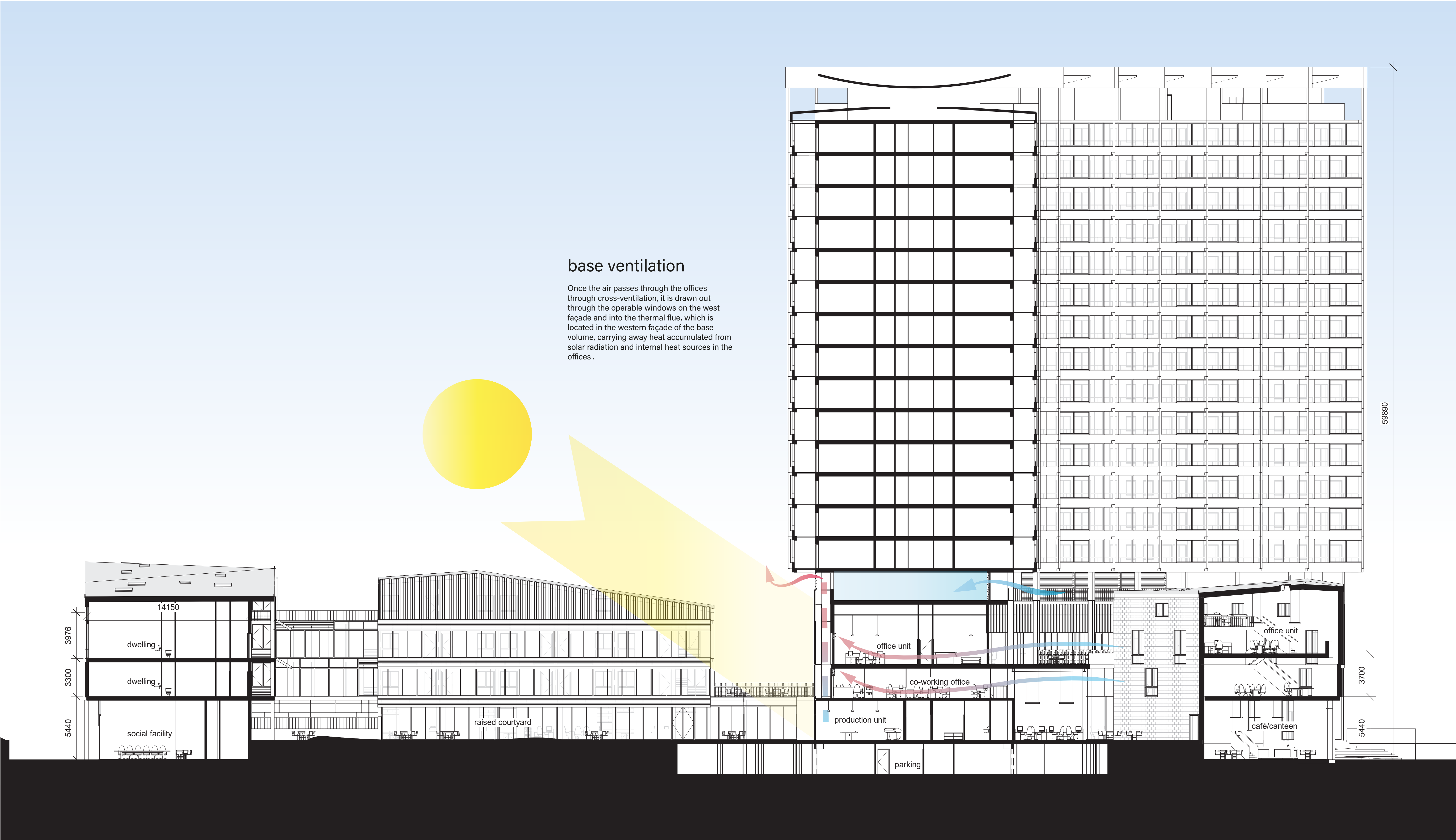

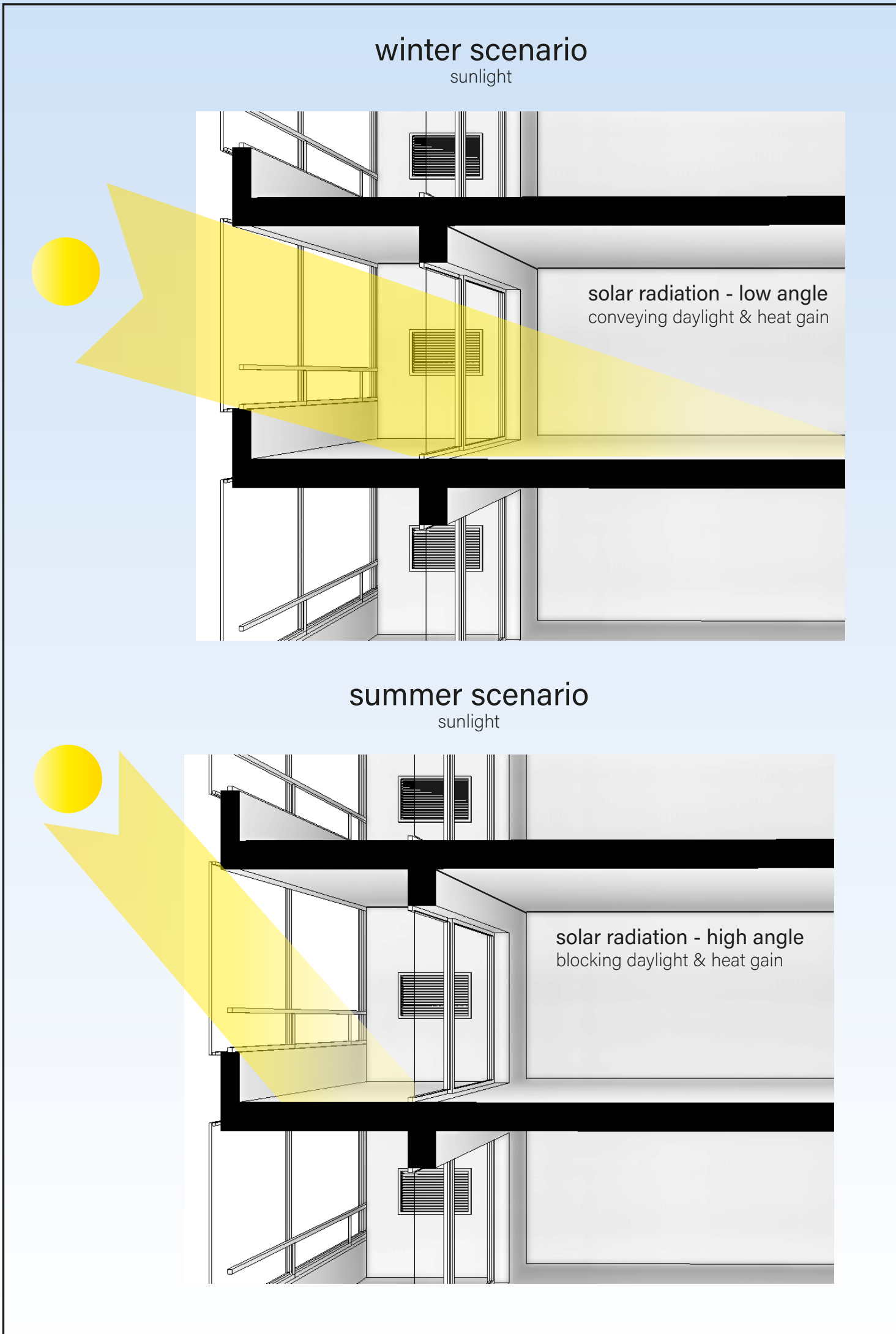

solar heat gain

When there is a demand for heating, the double facade enables fresh air to be pre-heated in the cavity to reduce energy consumption by solar heat gain in the cavity. When heat gain is undesirable, canopies provide shading for (high angle) sunlight to reduce excessive heat gain in summer season.

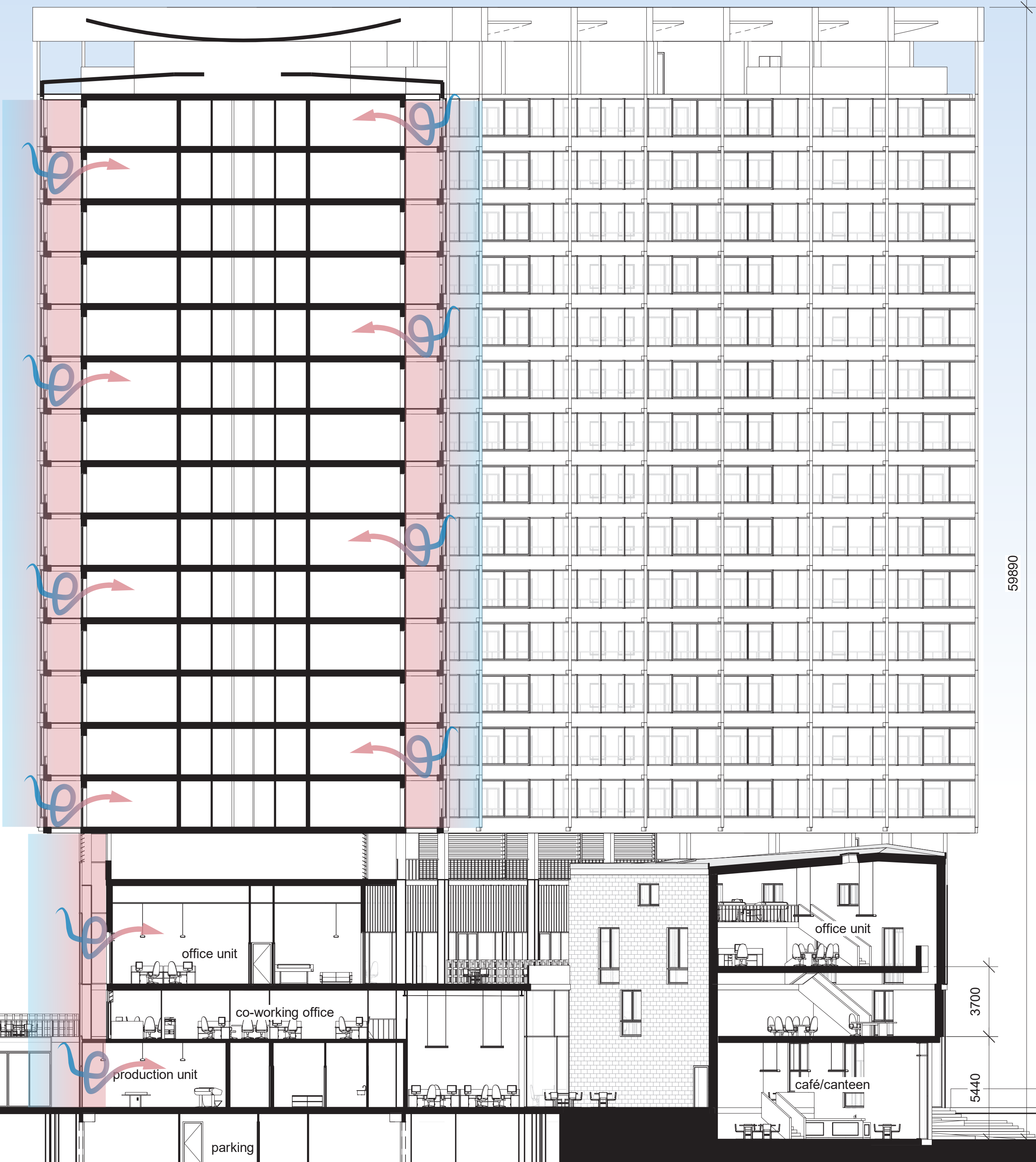

cooling

In case natural ventilation external temperatures do not allow for the use of natural ventilation enough because of limited cooling capacity, active cooling can be activated. In office spaces, cooling takes place through a water-based chilled ceiling panel system connected to a heat exchange system. In residential units, cooling takes place through floor slabs or wall systems. During the cooling season, cold water at a temperature of 18 °C flows through these pipes. The geothermal system stores draws cold water and stores excess heat to use in winter season.

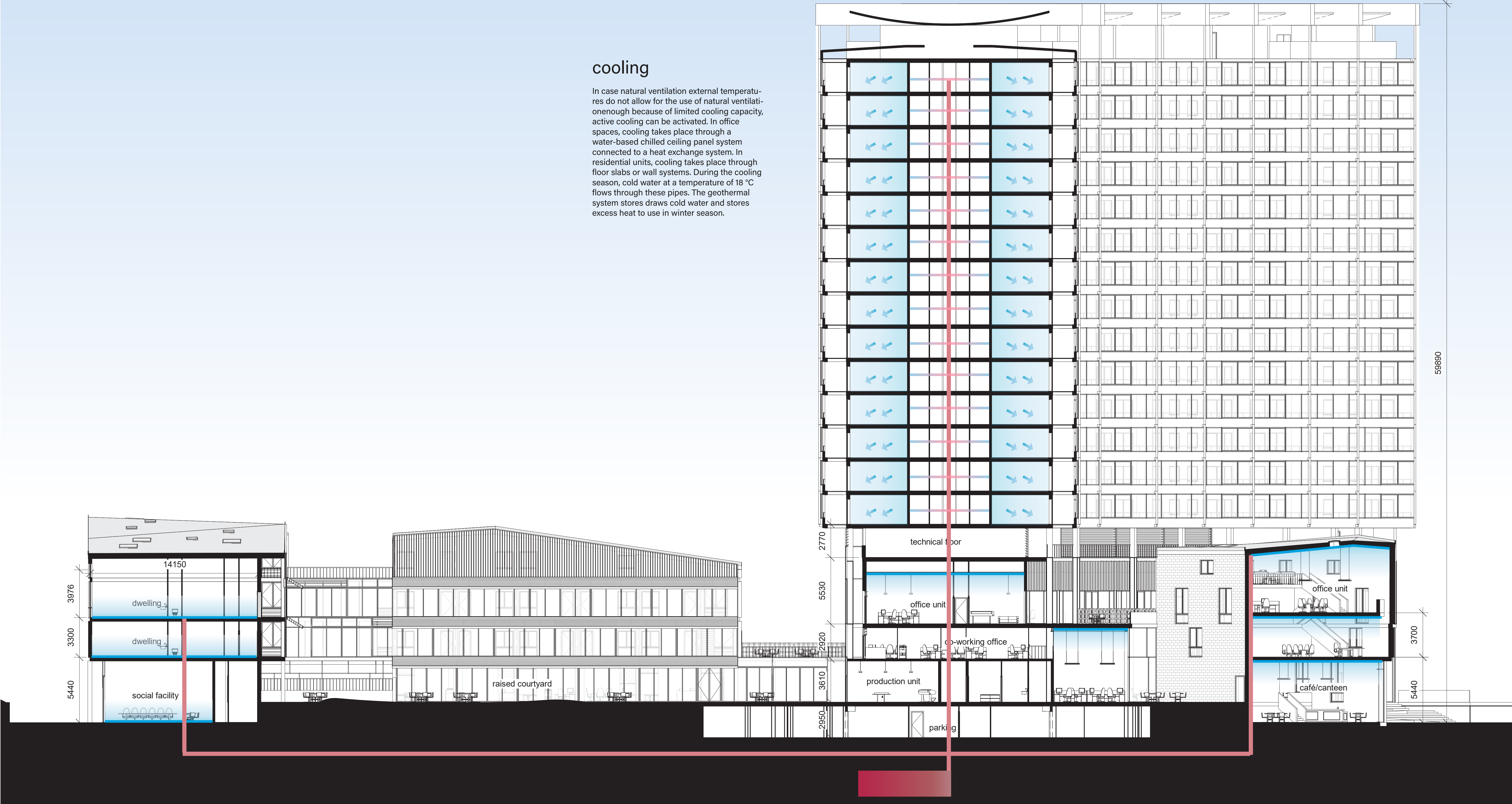

heating

In winter and shoulder seasons, low temperature heating takes place through radiation from wall panel systems and integrated water pipes in floors. A heat exchange unit recovers discharged energy from exhaust air from mechanical ventilation, in case natural ventilation is not preferable or inactive. The ground coupled heat exchanger (geothermal system) draws excess summer heat stored within the soil to condition the building during winter season.

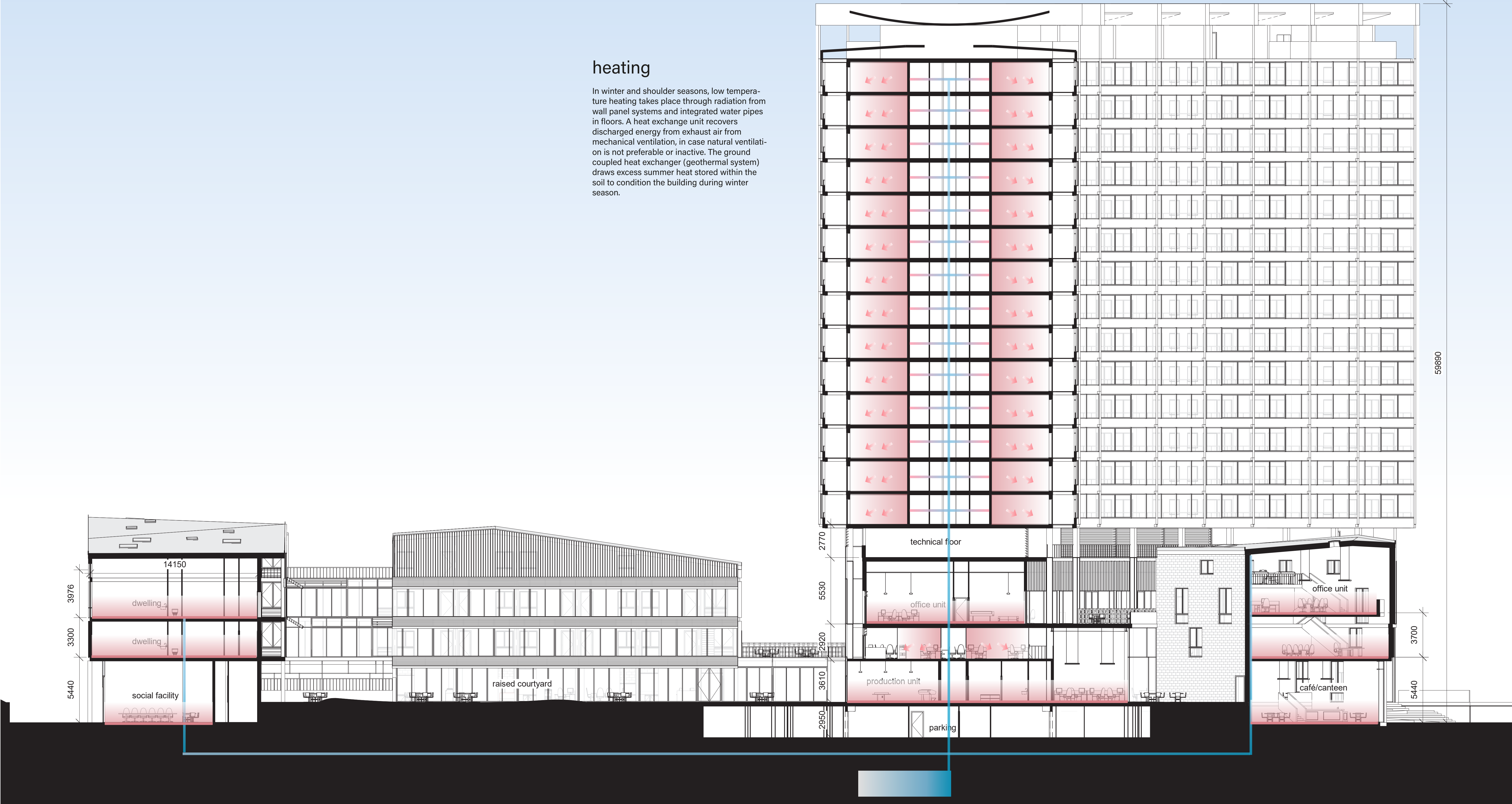

DETAIL SECTIONS

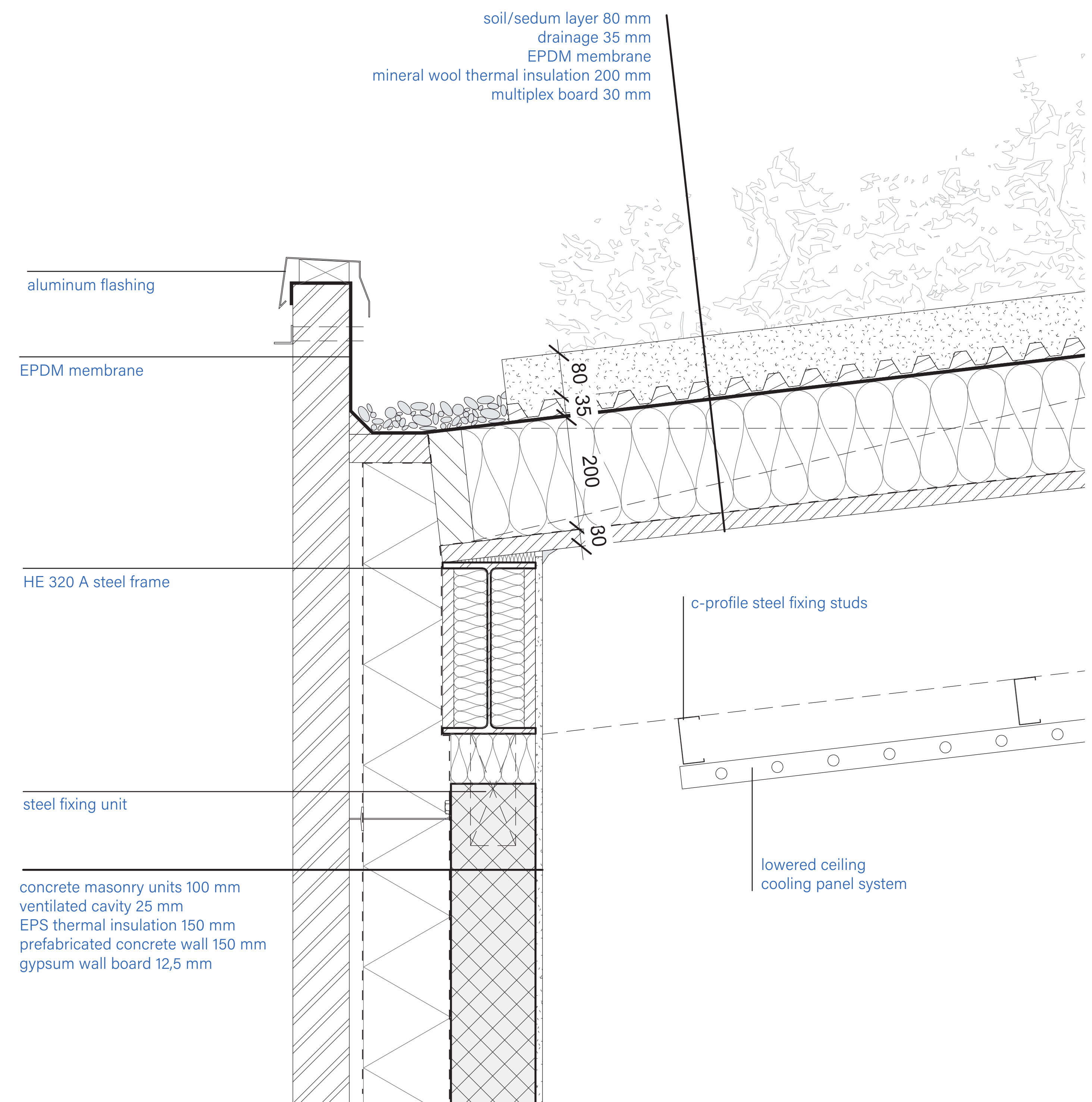

DETAIL 01

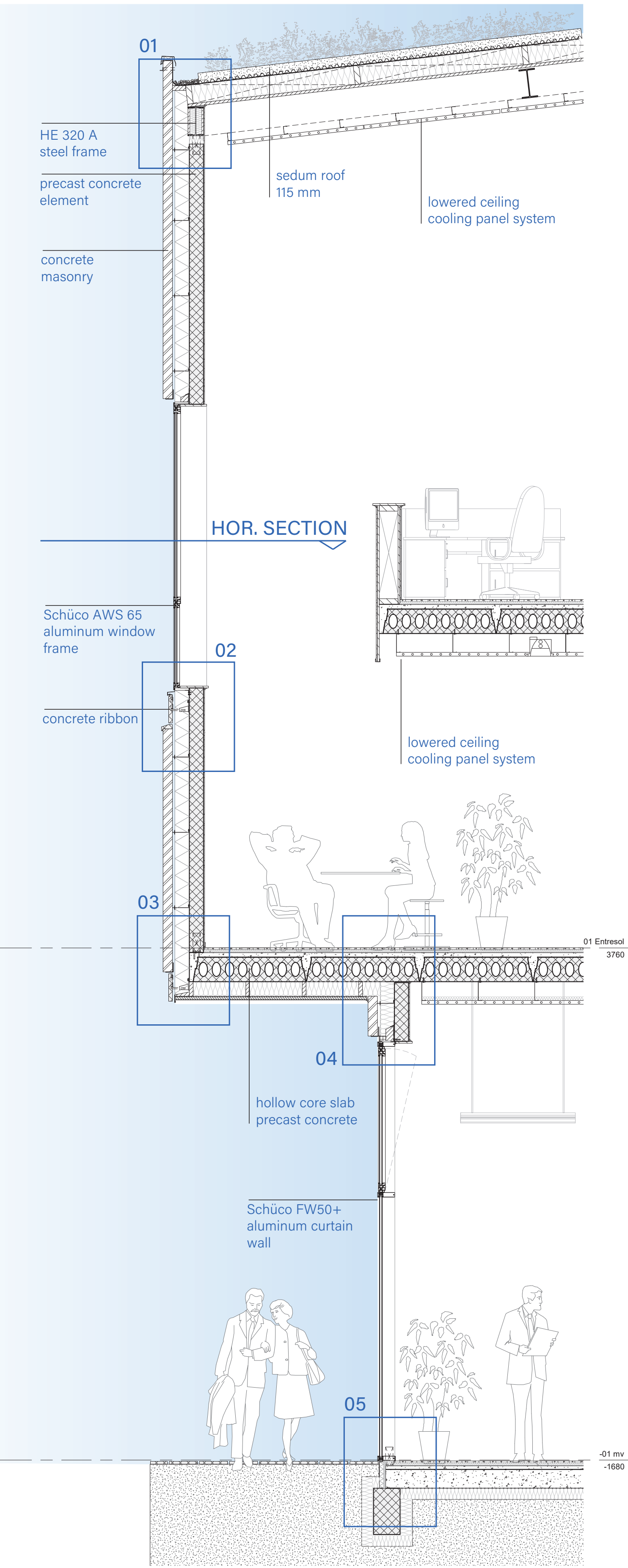

DETAIL SECTIONS

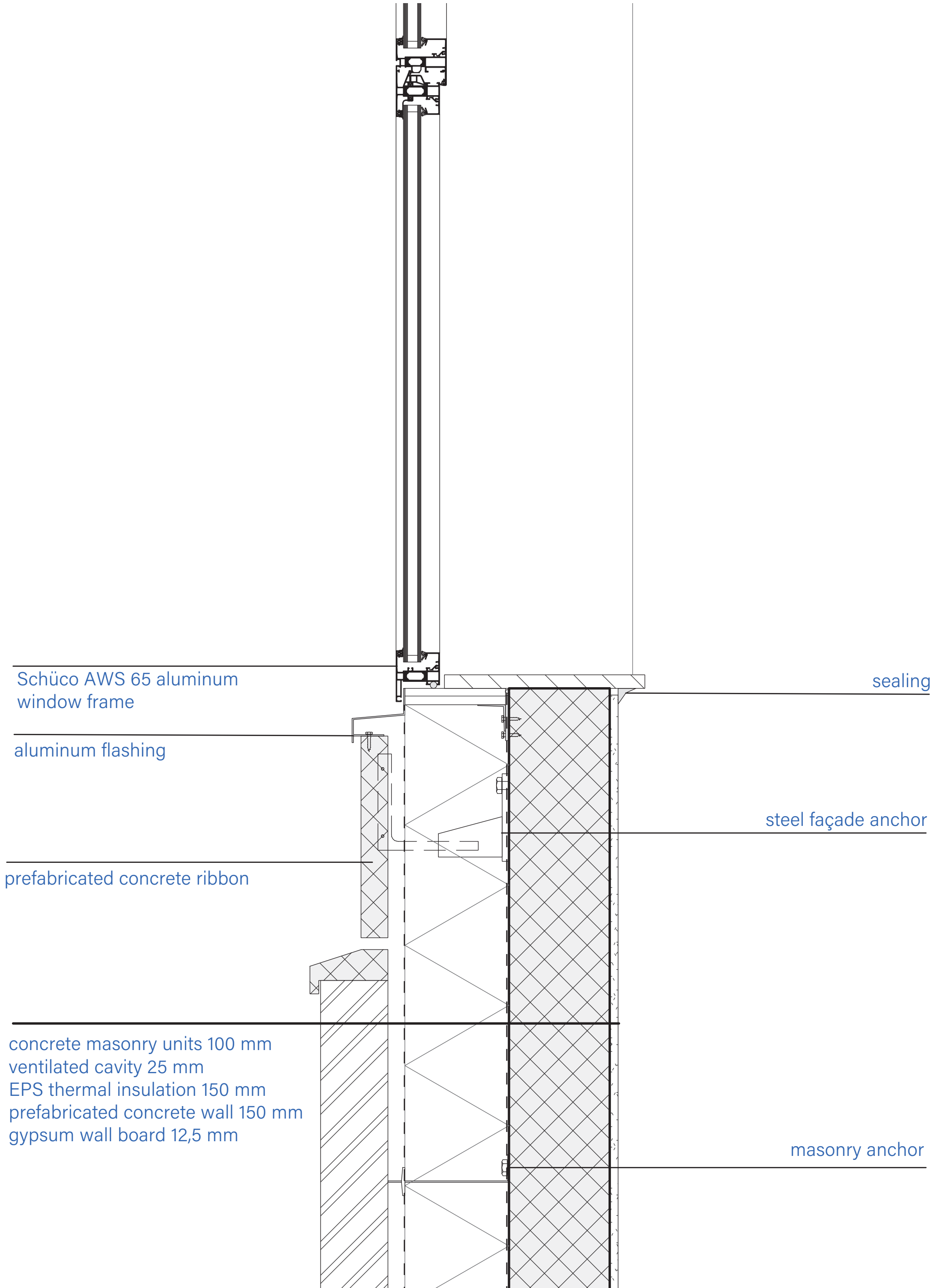

DETAIL 02

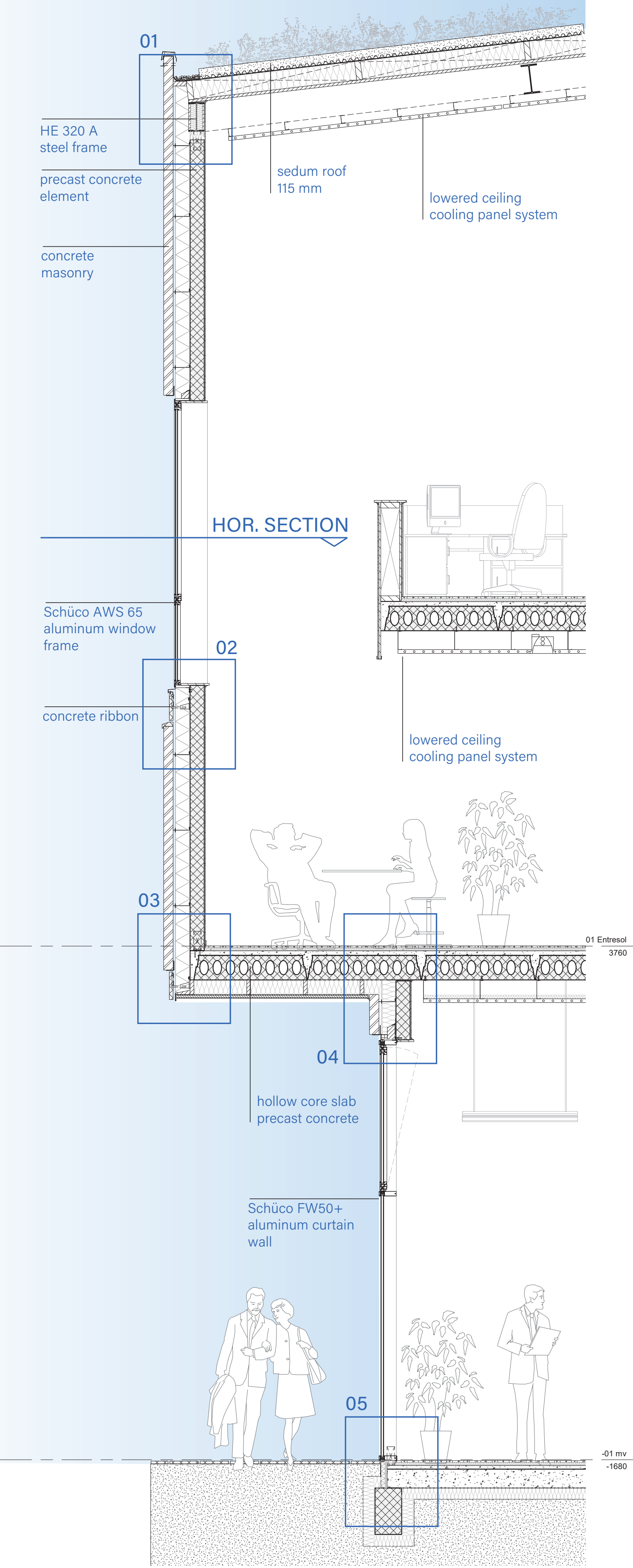

DETAIL SECTIONS

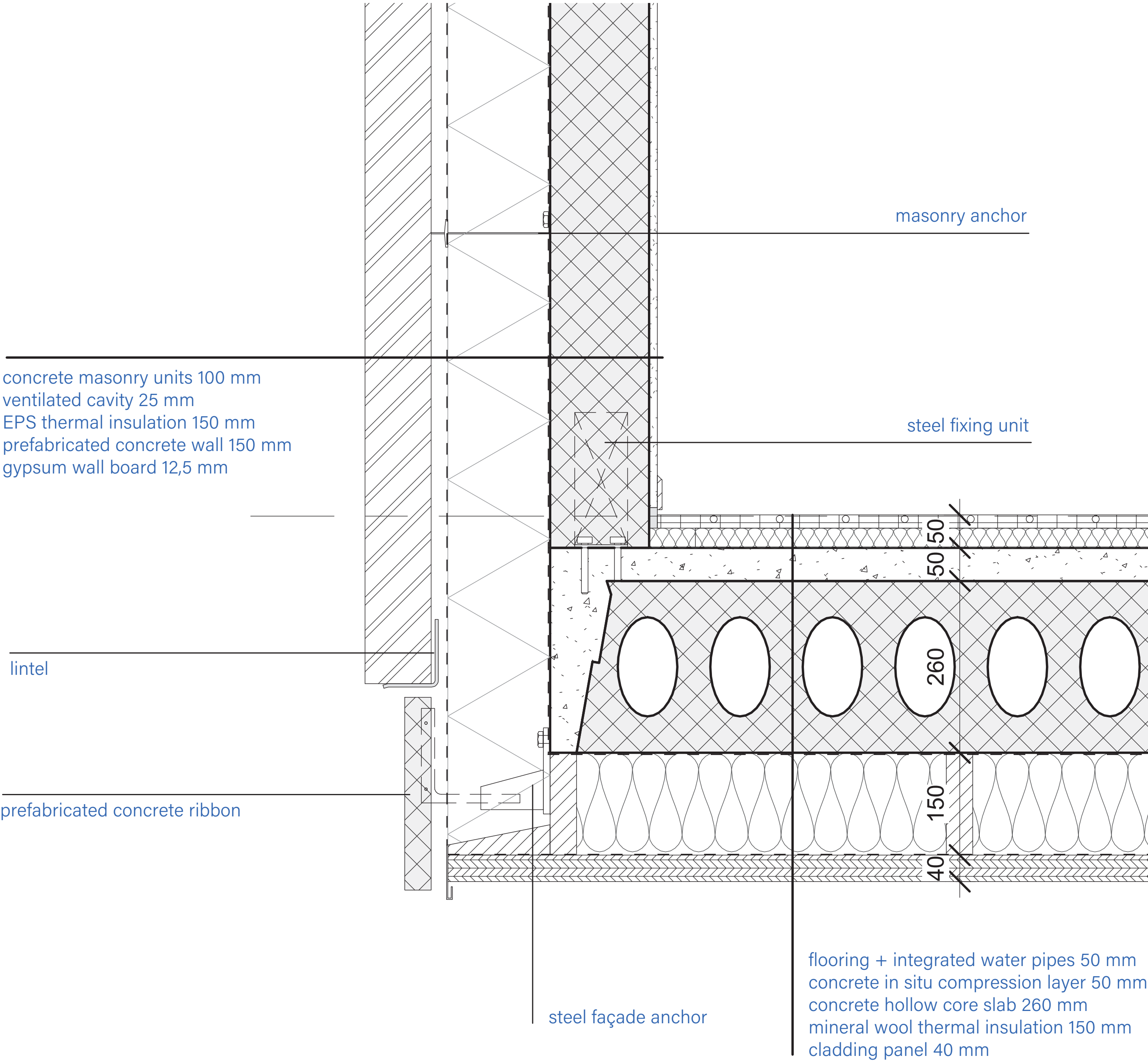

DETAIL 03

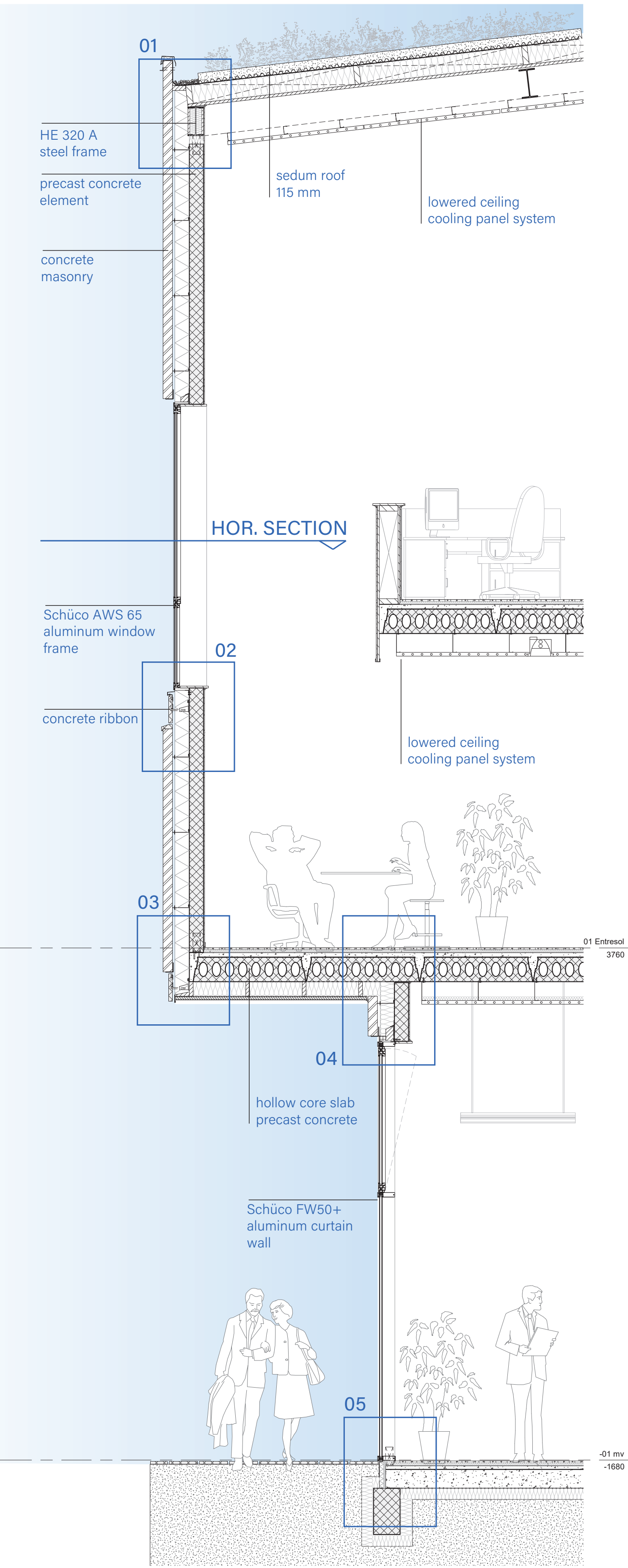

DETAIL SECTIONS

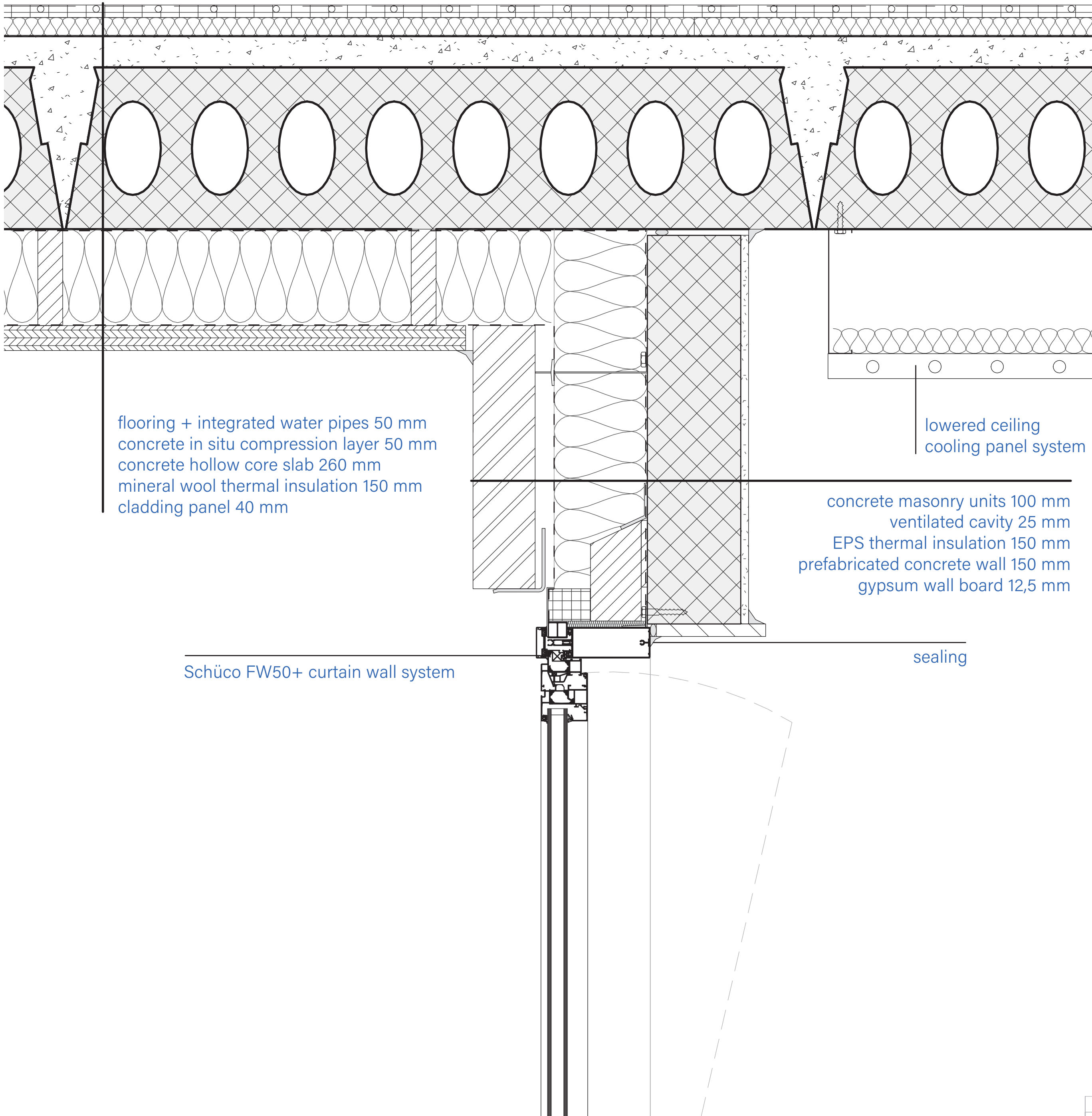

DETAIL 04

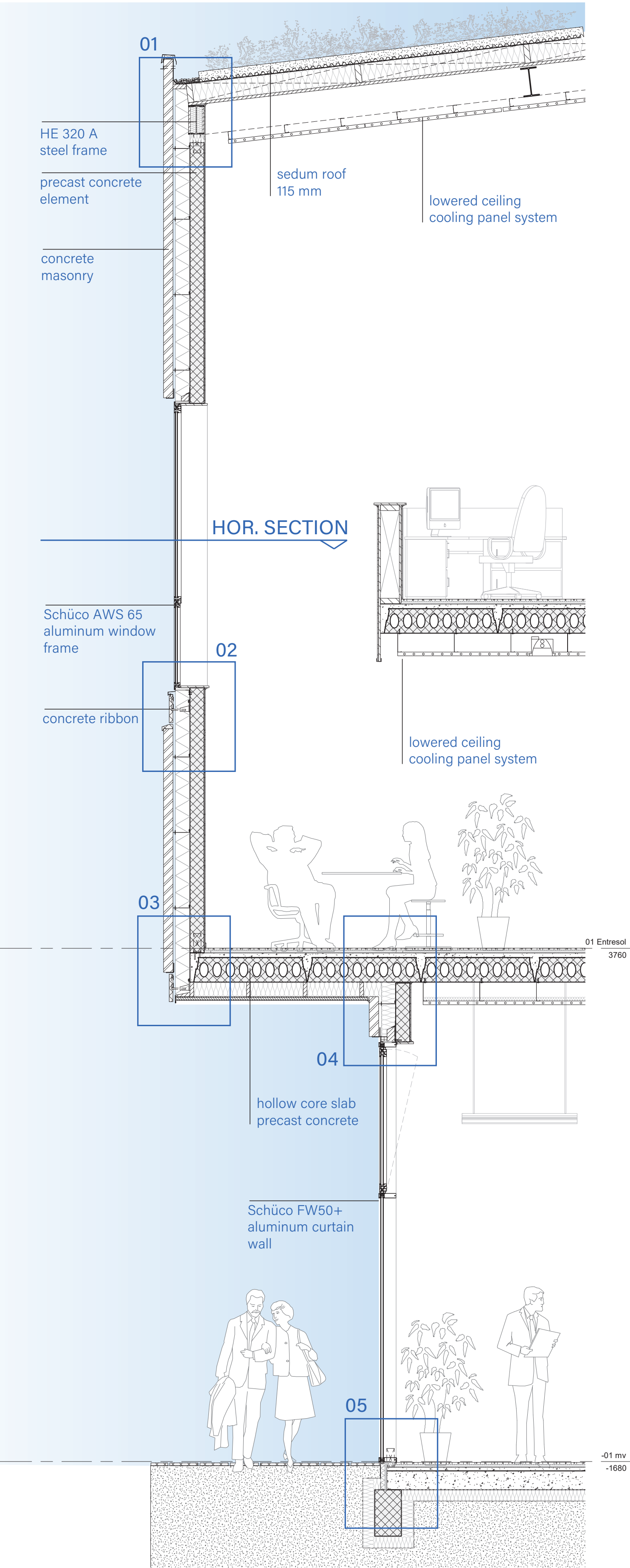

DETAIL SECTIONS

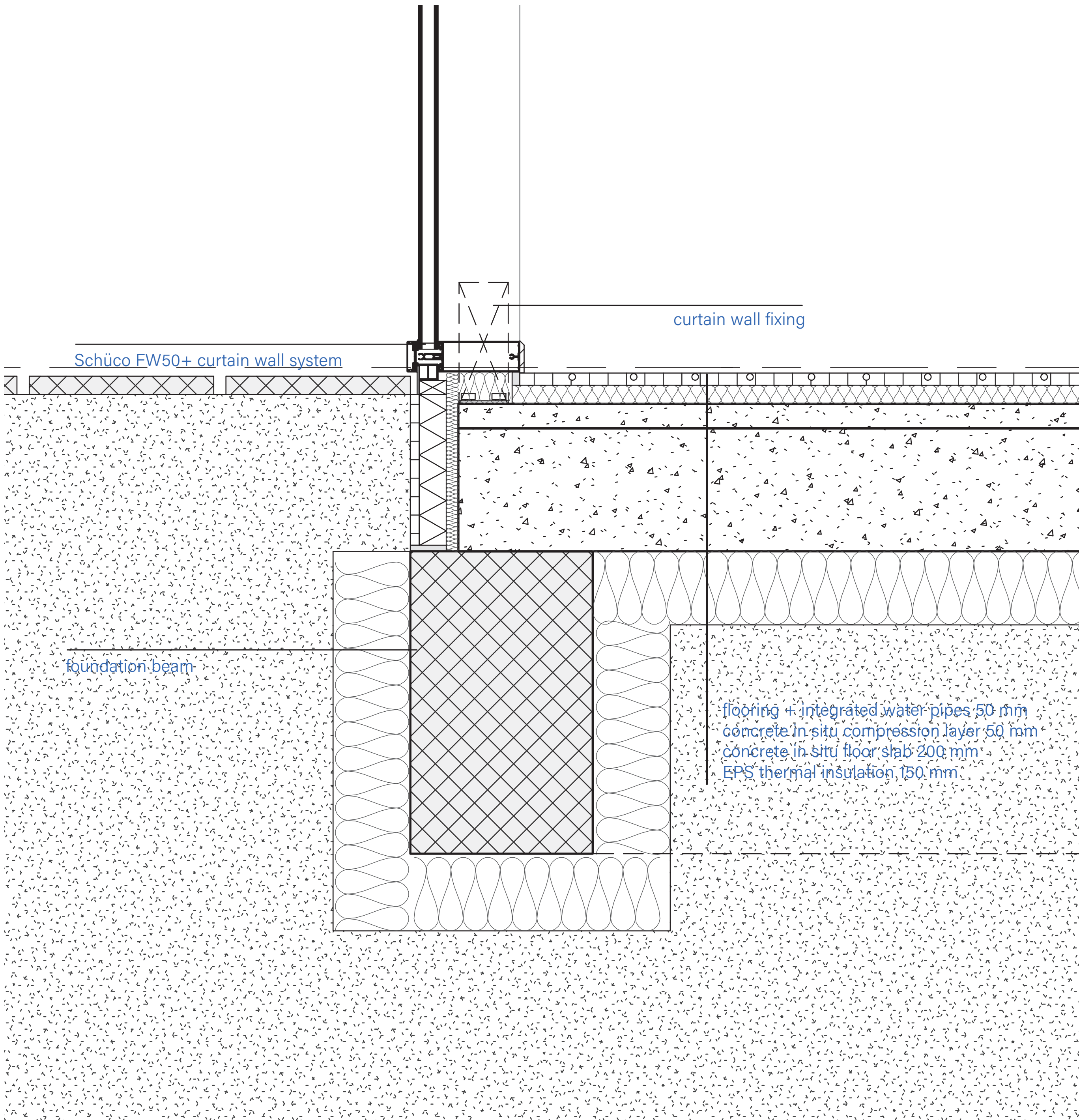

DETAIL 05

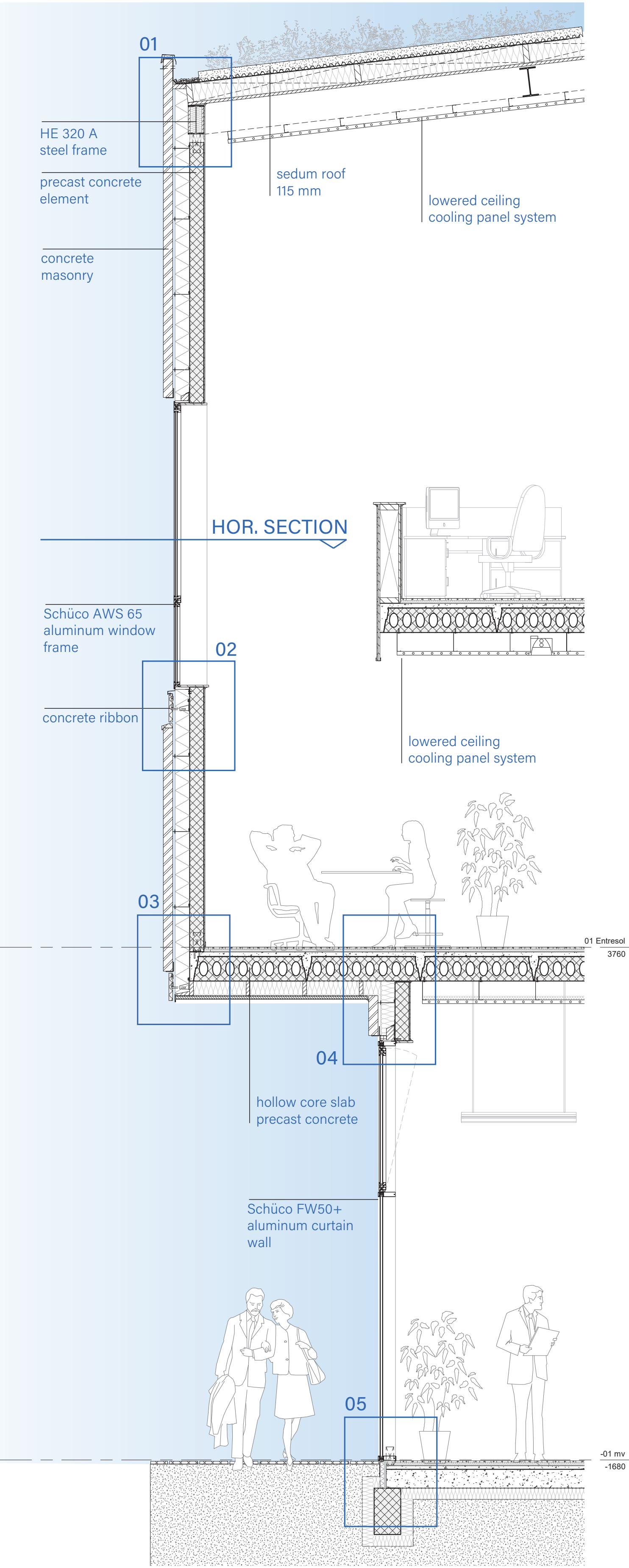

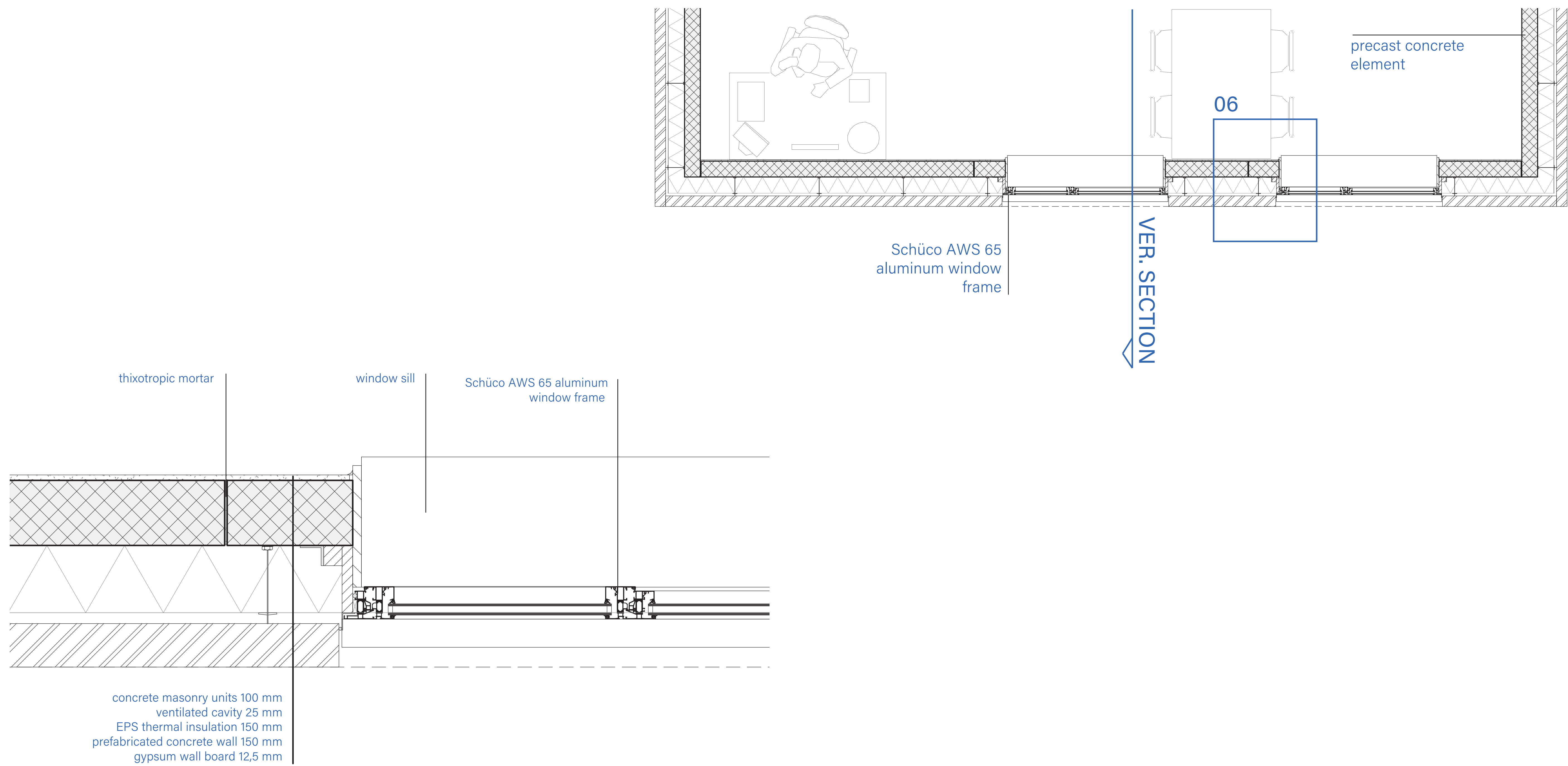

DETAIL 06

DETAIL SECTIONS

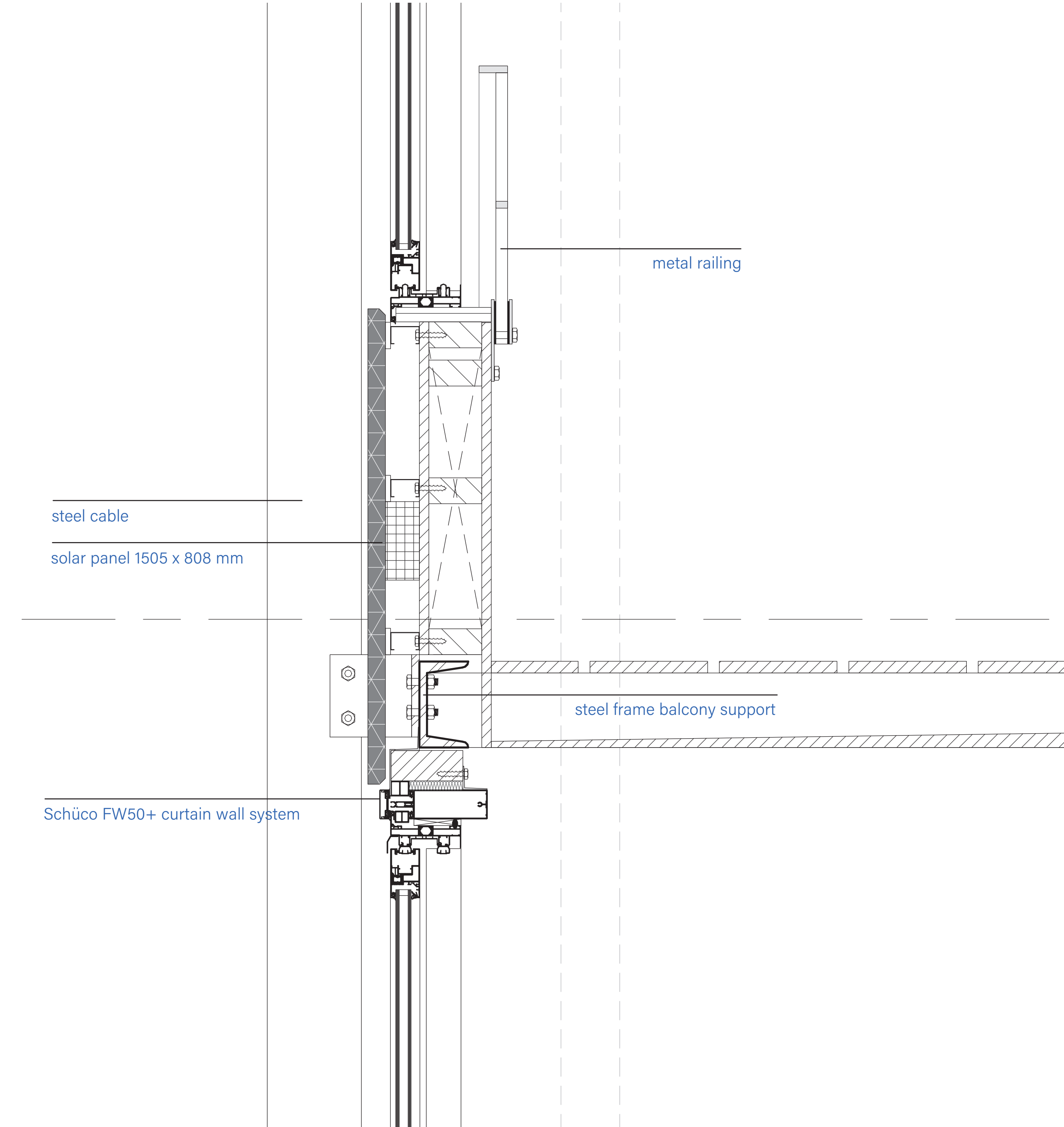

DETAIL 07

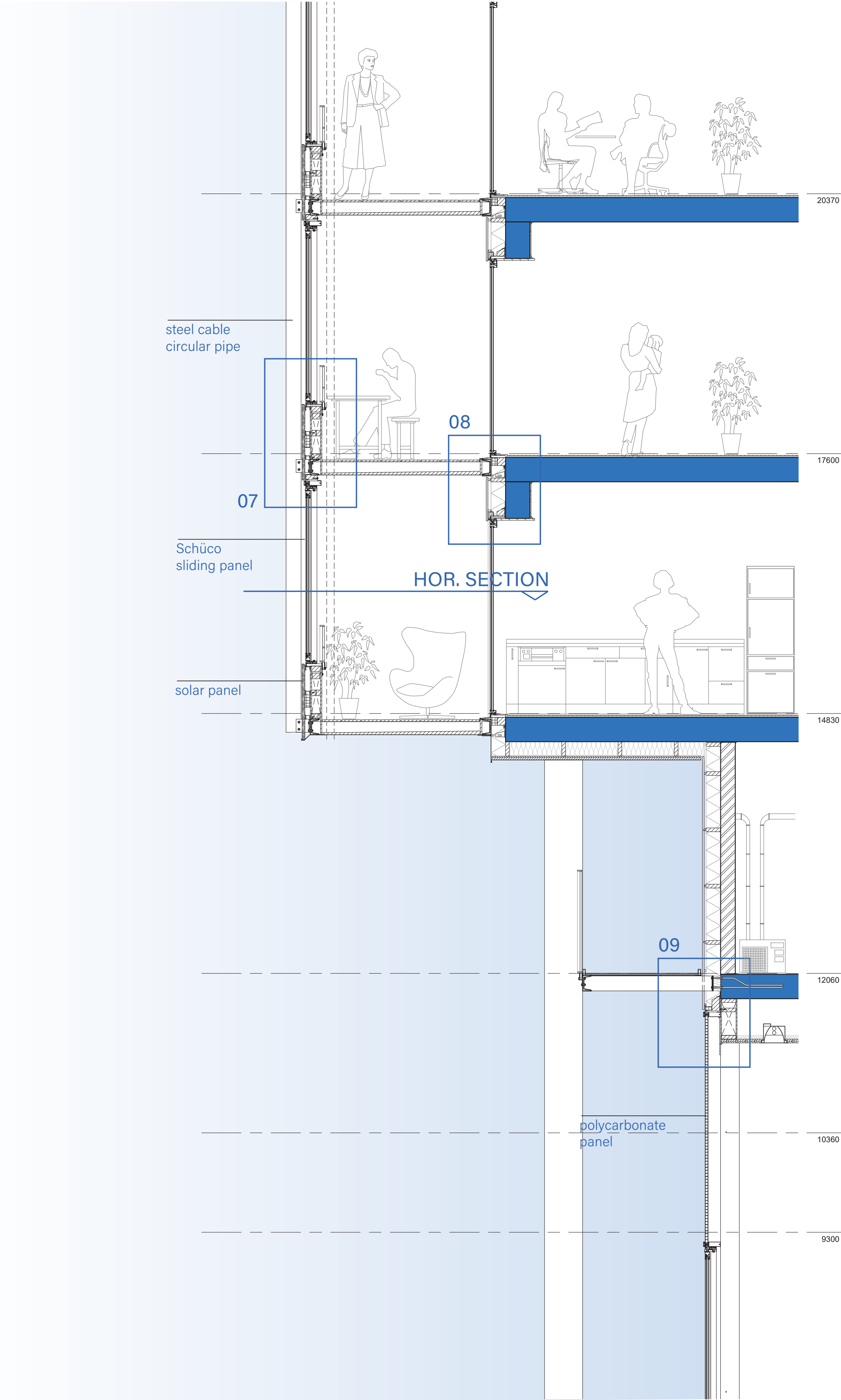

DETAIL SECTIONS

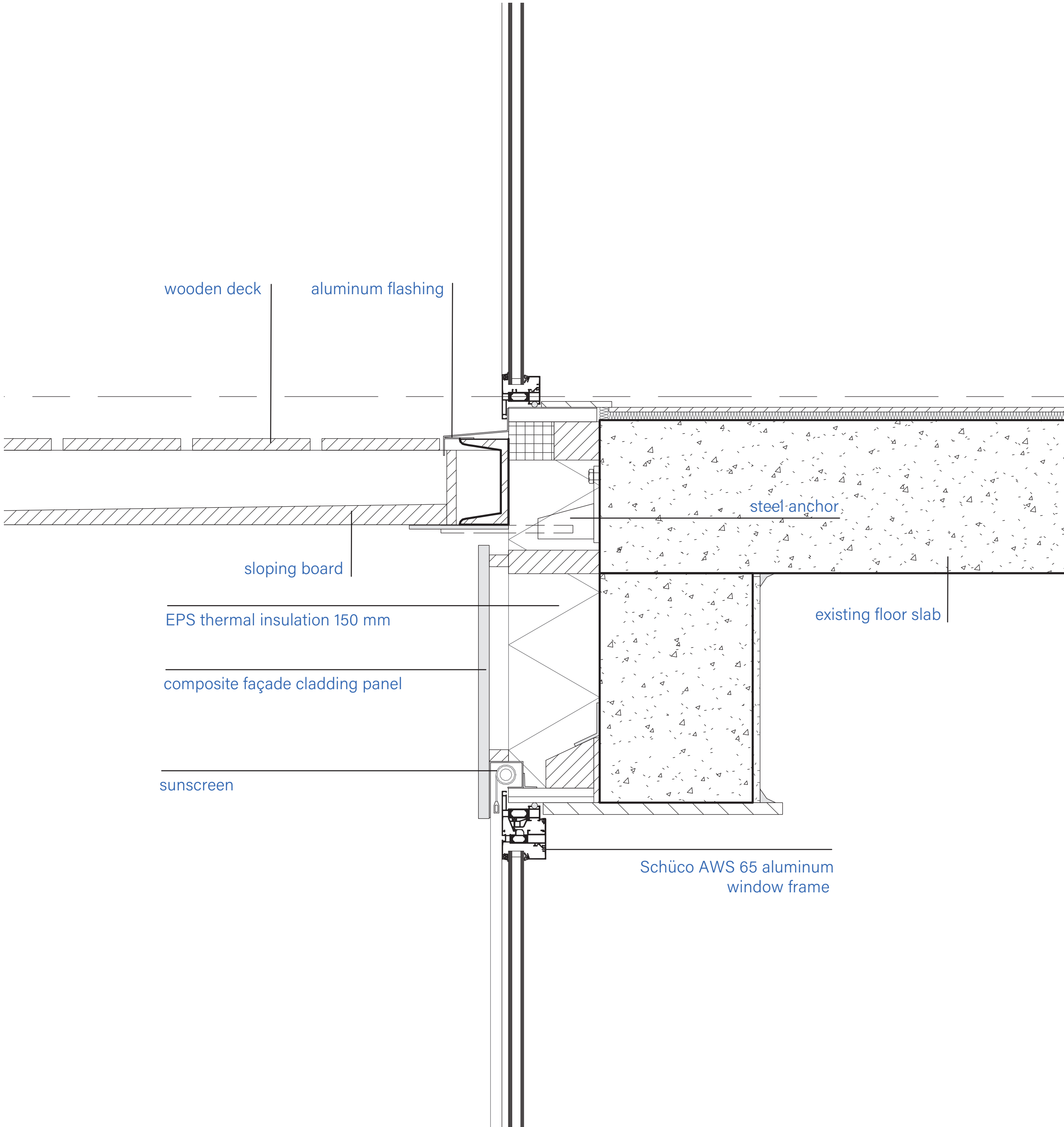

DETAIL 08

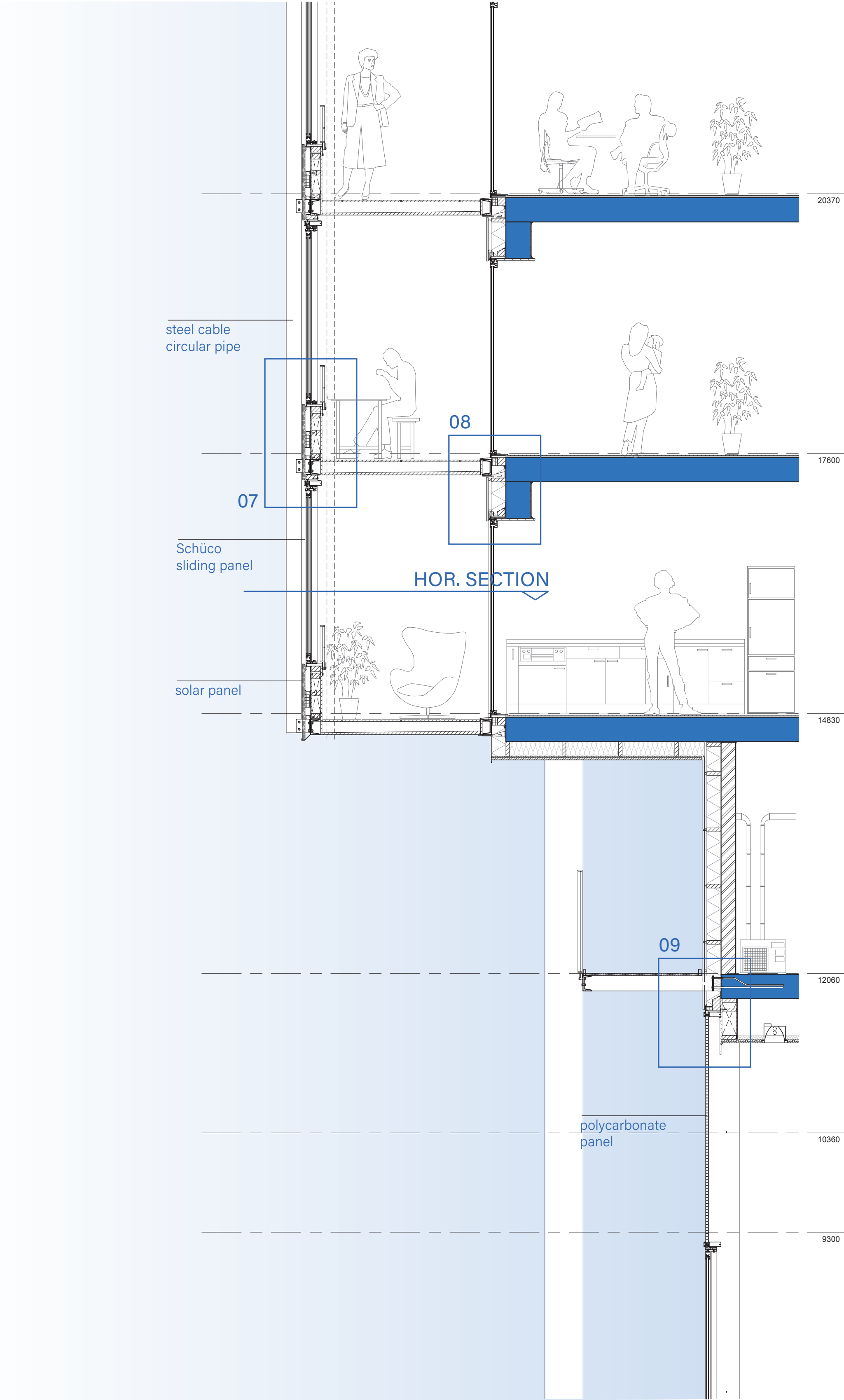

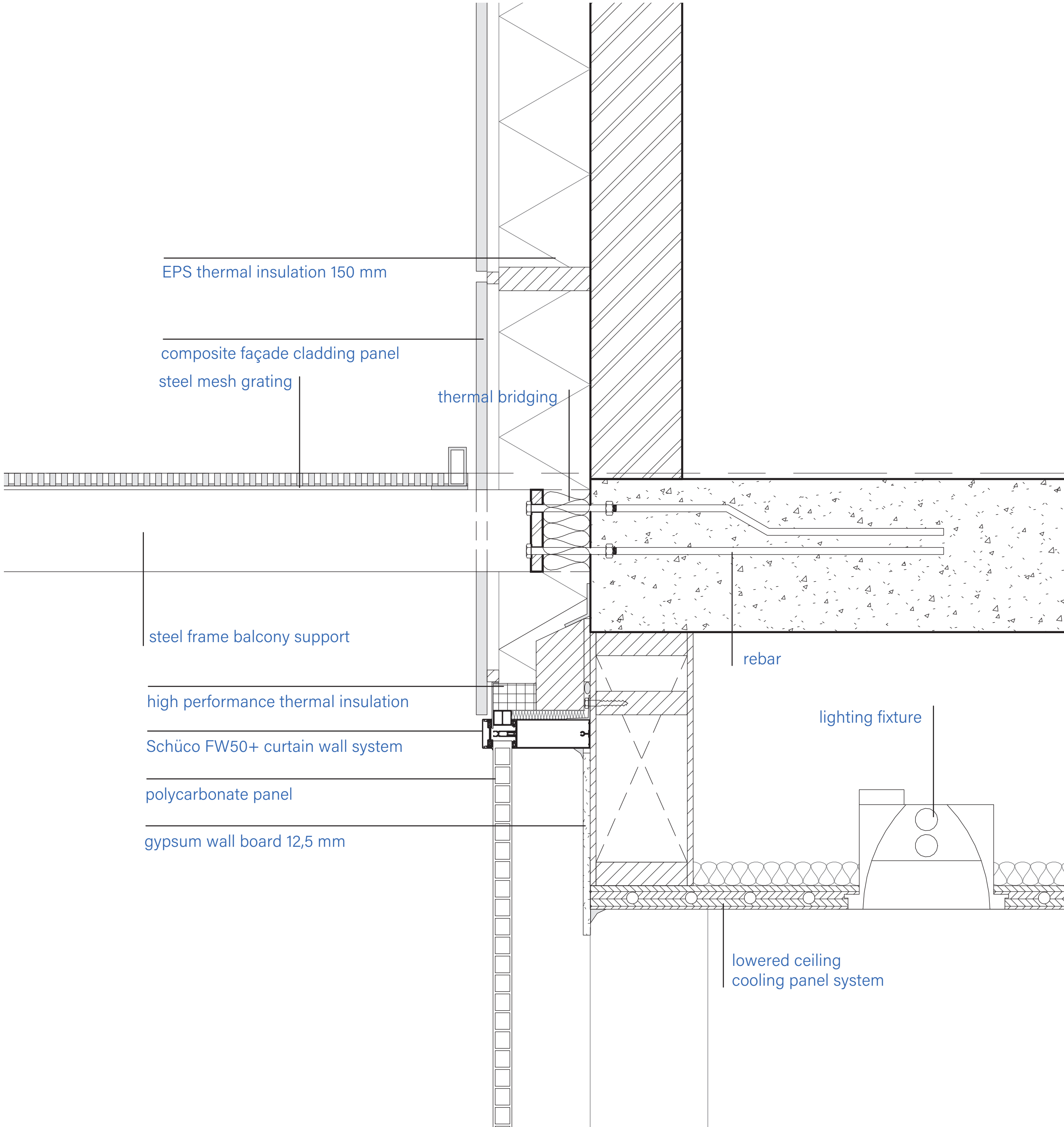

DETAIL 09

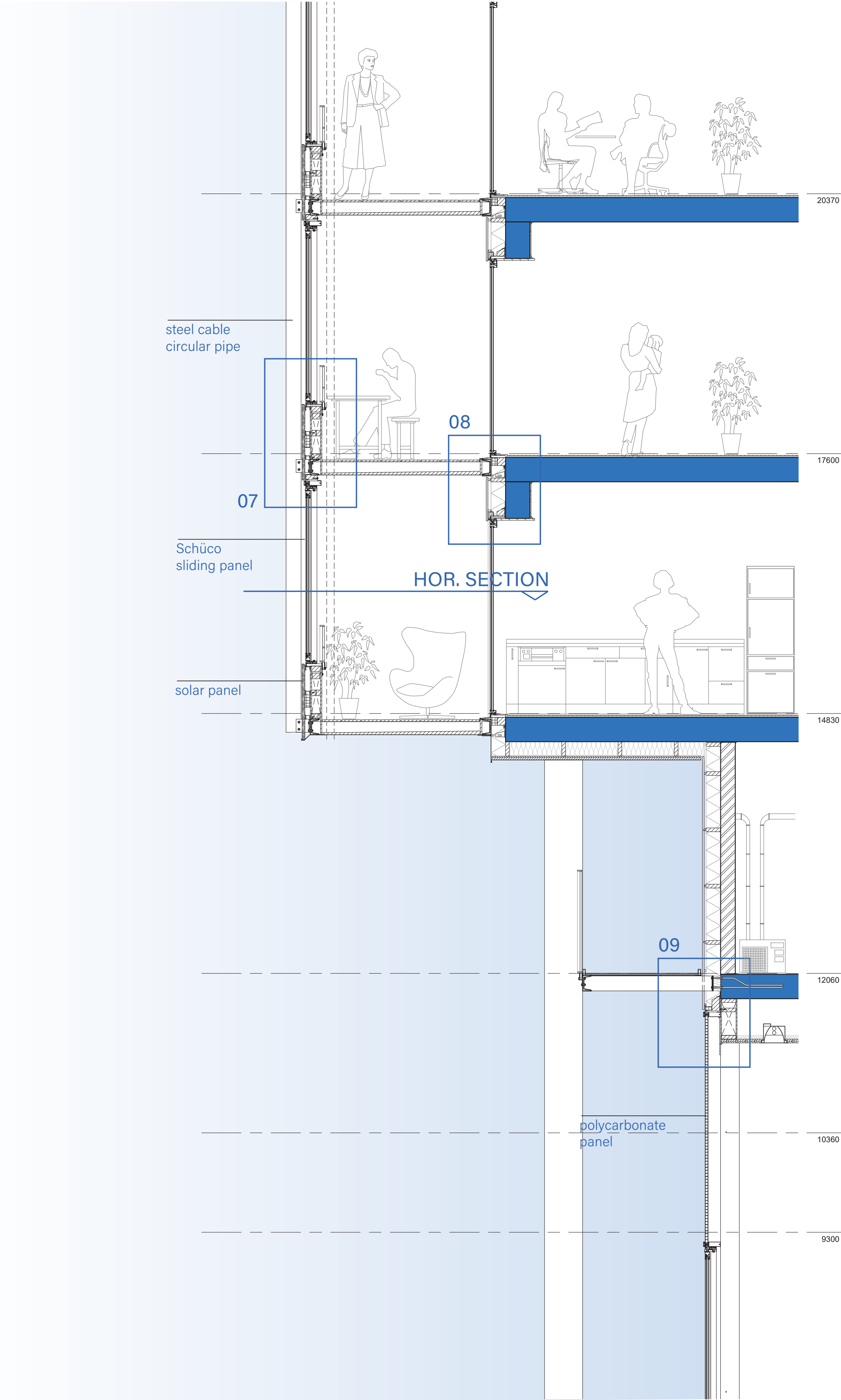

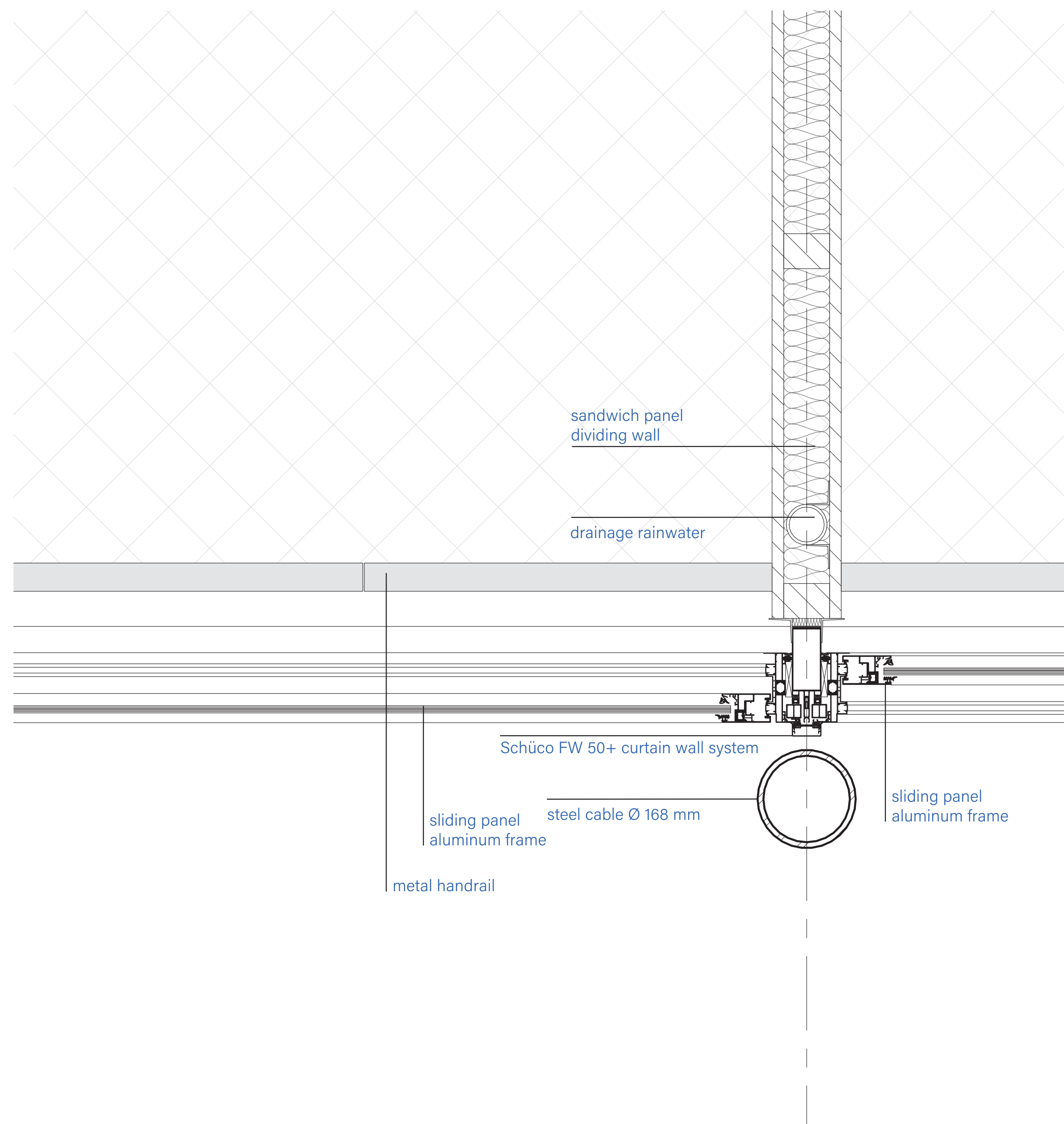

DETAIL 10

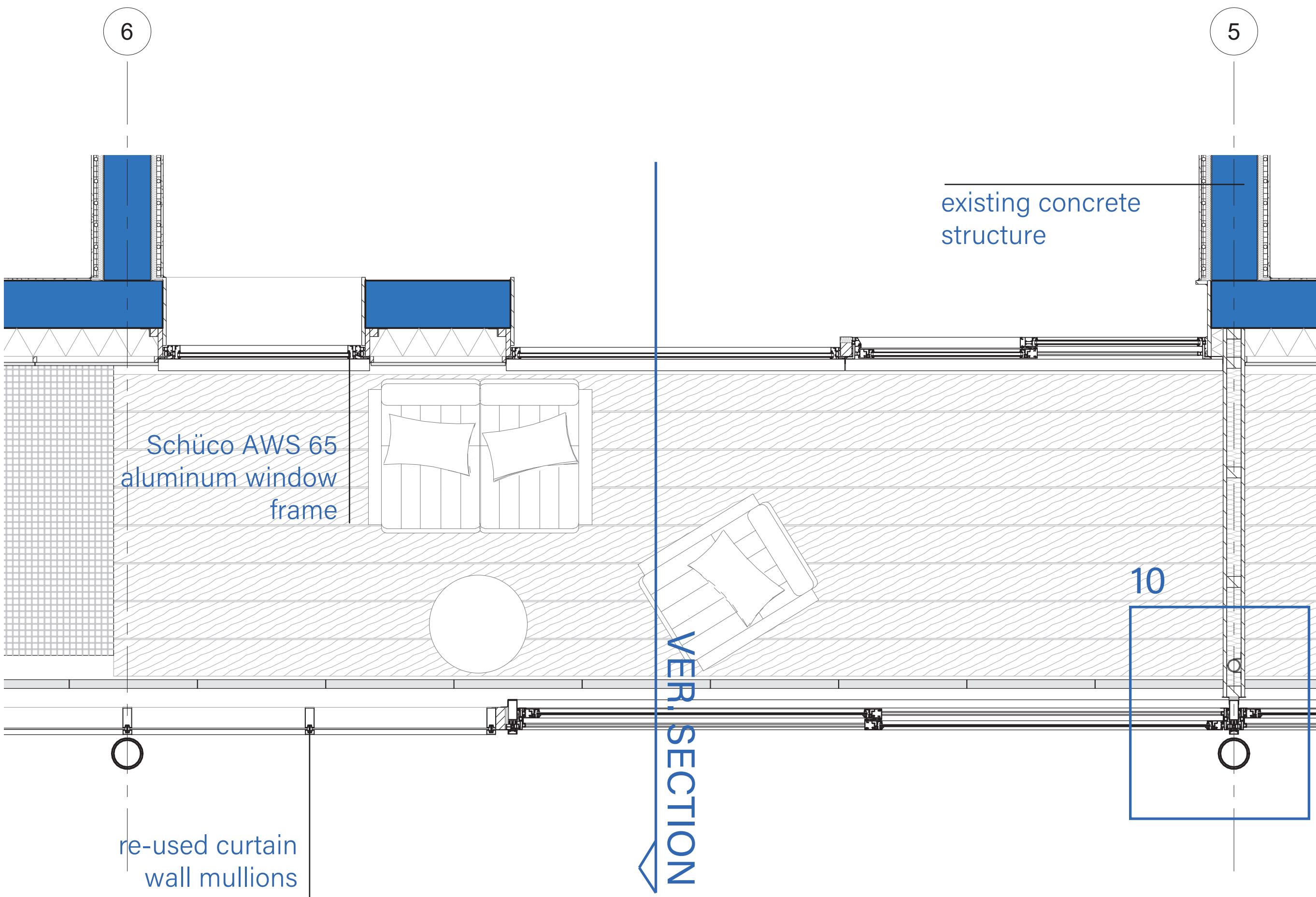

BUILDING SHELL

01 The façade of the existing building volume will be stripped, existing balconies are not safe for use and climate comfort/HVAC inside dwellings is problematic.



FAÇADE APERTURES

01 The façade of the existing building volume will be stripped, existing balconies are not safe for use and climate comfort/HVAC inside dwellings is problematic.

02 New windows/doors and support frames will be installed, meeting the requirements for current thermal insulation and quality standards. Sliding doors provide access to the new balcony.



ANCHORS

01 The façade of the existing building volume will be stripped, existing balconies are not safe for use and climate comfort/HVAC inside dwellings is problematic.

02 New windows/doors and support frames will be installed, meeting the requirements for current thermal insulation and quality standards. Sliding doors provide access to the new balcony.

03 Steel façade anchors are placed to anchor the new load-bearing structure to the existing structure



INSULATION

01 The façade of the existing building volume will be stripped, existing balconies are not safe for use and climate comfort/HVAC inside dwellings is problematic.

02 New windows/doors and support frames will be installed, meeting the requirements for current thermal insulation and quality standards. Sliding doors provide access to the new balcony.

03 Steel façade anchors are placed to anchor the new load-bearing structure to the existing structure

04 Expanded polystyrene will serve as thermal insulation. This will enhance energy efficiency of the building and improve interior climate conditions.



SUSPENDED STRUCTURE

01 The façade of the existing building volume will be stripped, existing balconies are not safe for use and climate comfort/HVAC inside dwellings is problematic.

02 New windows/doors and support frames will be installed, meeting the requirements for current thermal insulation and quality standards. Sliding doors provide access to the new balcony.

03 Steel façade anchors are placed to anchor the new load-bearing structure to the existing structure

04 Expanded polystyrene will serve as thermal insulation. This will enhance energy efficiency of the building and improve interior climate conditions

05 A suspended structure will support the balconies, the Ventec-roof and the second skin. Steel cables hanging from the roof beams will bear the vertical loads and divert them to the existing load bearing walls.

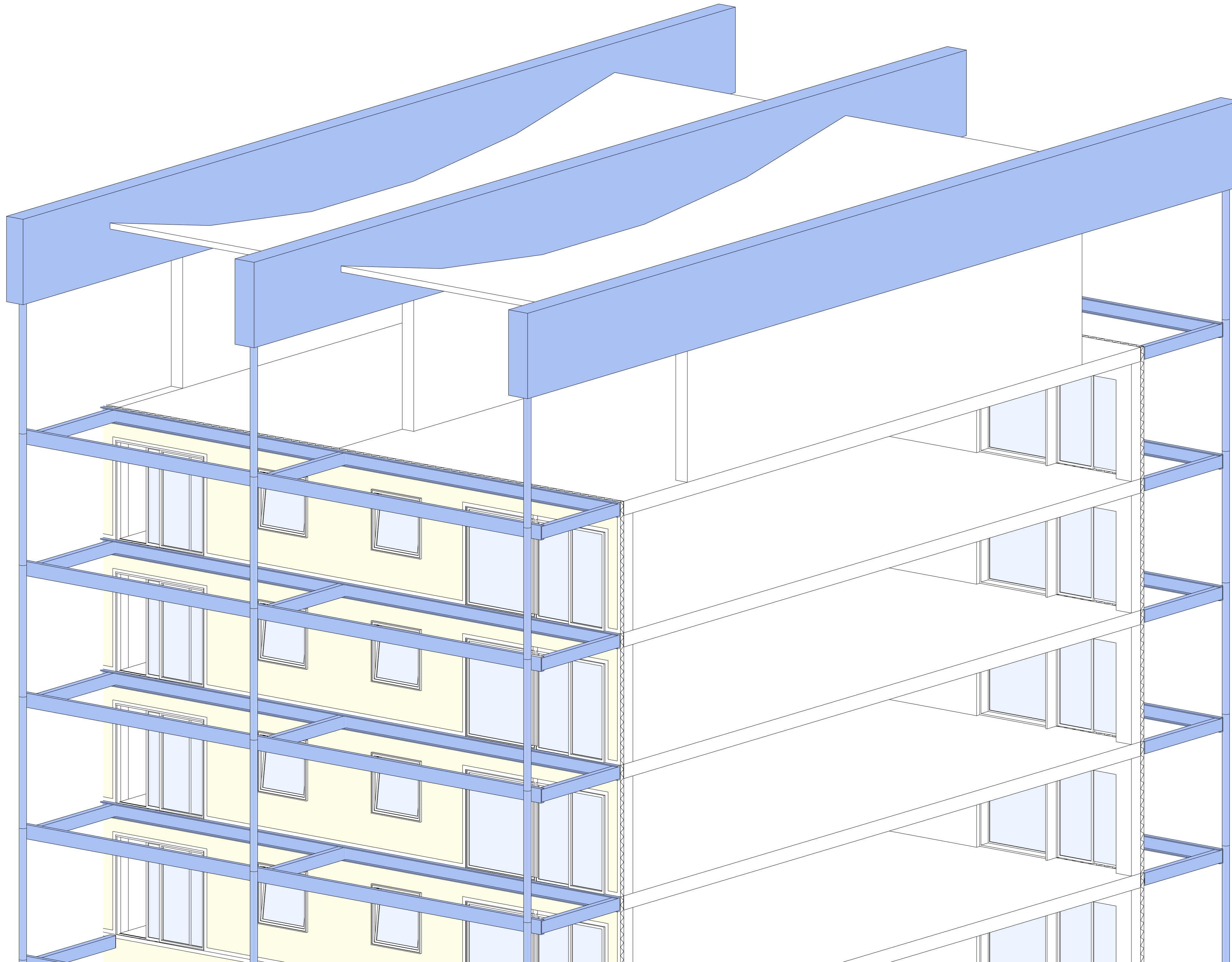

FLOORING ELEMENT

01 The façade of the existing building volume will be stripped, existing balconies are not safe for use and climate comfort/HVAC inside dwellings is problematic.

02 New windows/doors and support frames will be installed, meeting the requirements for current thermal insulation and quality standards. Sliding doors provide access to the new balcony.

03 Steel façade anchors are placed to anchor the new load-bearing structure to the existing structure

04 Expanded polystyrene will serve as thermal insulation. This will enhance energy efficiency of the building and improve interior climate conditions

05 A suspended structure will support the balconies and the second skin. Steel cables hanging from the roof beams will bear the vertical loads and divert them to the existing load bearing walls.

06 The balconies will be lightweight and partially open to allow upward airflows induced by the Venturi-effect. Metal grating will still ensure accessibility of the open parts.

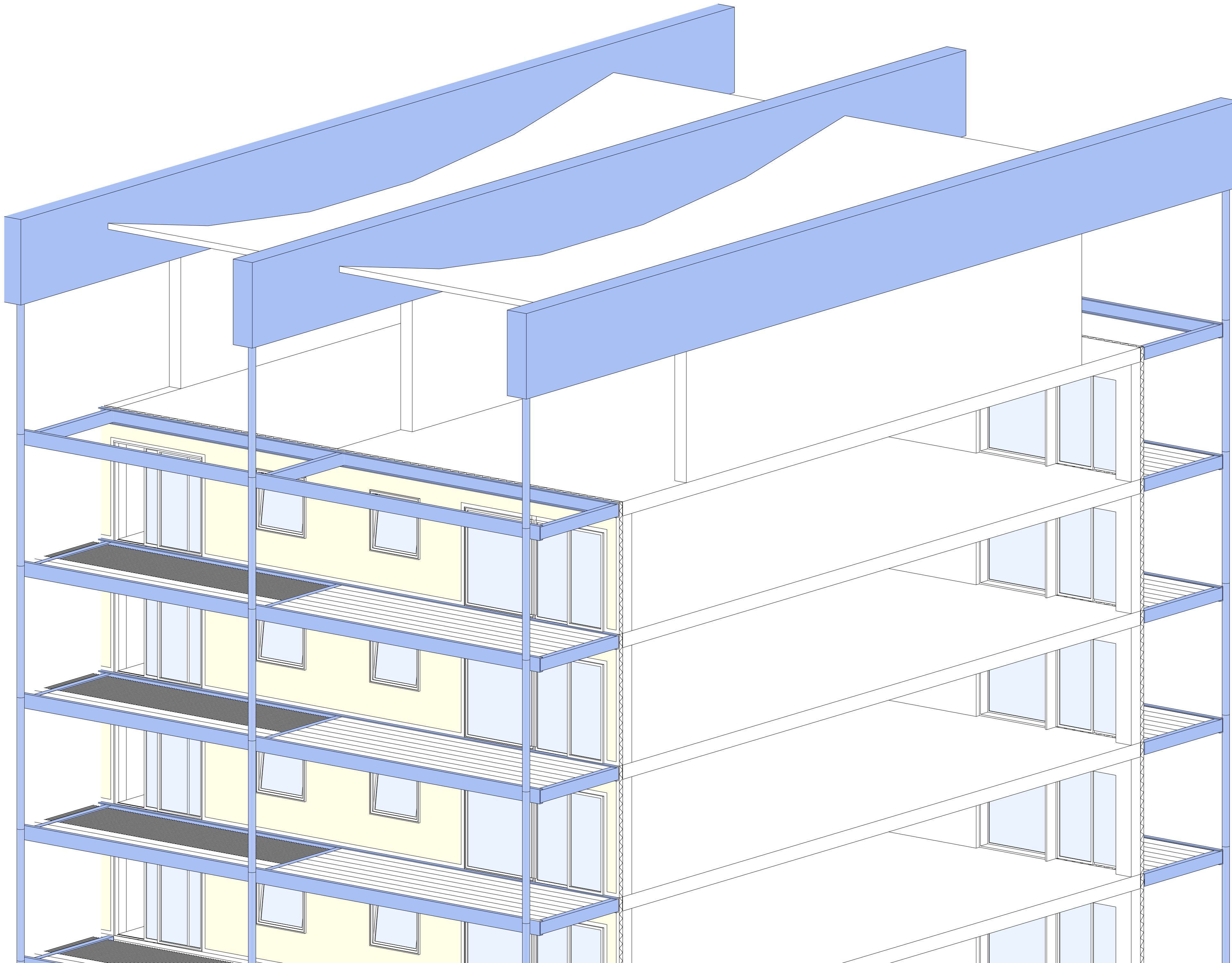

CLADDING

01 The façade of the existing building volume will be stripped, existing balconies are not safe for use and climate comfort/HVAC inside dwellings is problematic.

02 New windows/doors and support frames will be installed, meeting the requirements for current thermal insulation and quality standards. Sliding doors provide access to the new balcony.

03 Steel façade anchors are placed to anchor the new load-bearing structure to the existing structure

04 Expanded polystyrene will serve as thermal insulation. This will enhance energy efficiency of the building and improve interior climate conditions

05 A suspended structure will support the balconies and the second skin. Steel cables hanging from the roof beams will bear the vertical loads and divert them to the existing load bearing walls.

06 The balconies will be lightweight and partially open to allow upward airflows induced by the Venturi-effect. Metal grating will still ensure accessibility of the open parts.

07 Cladding will be fixed onto timber framework

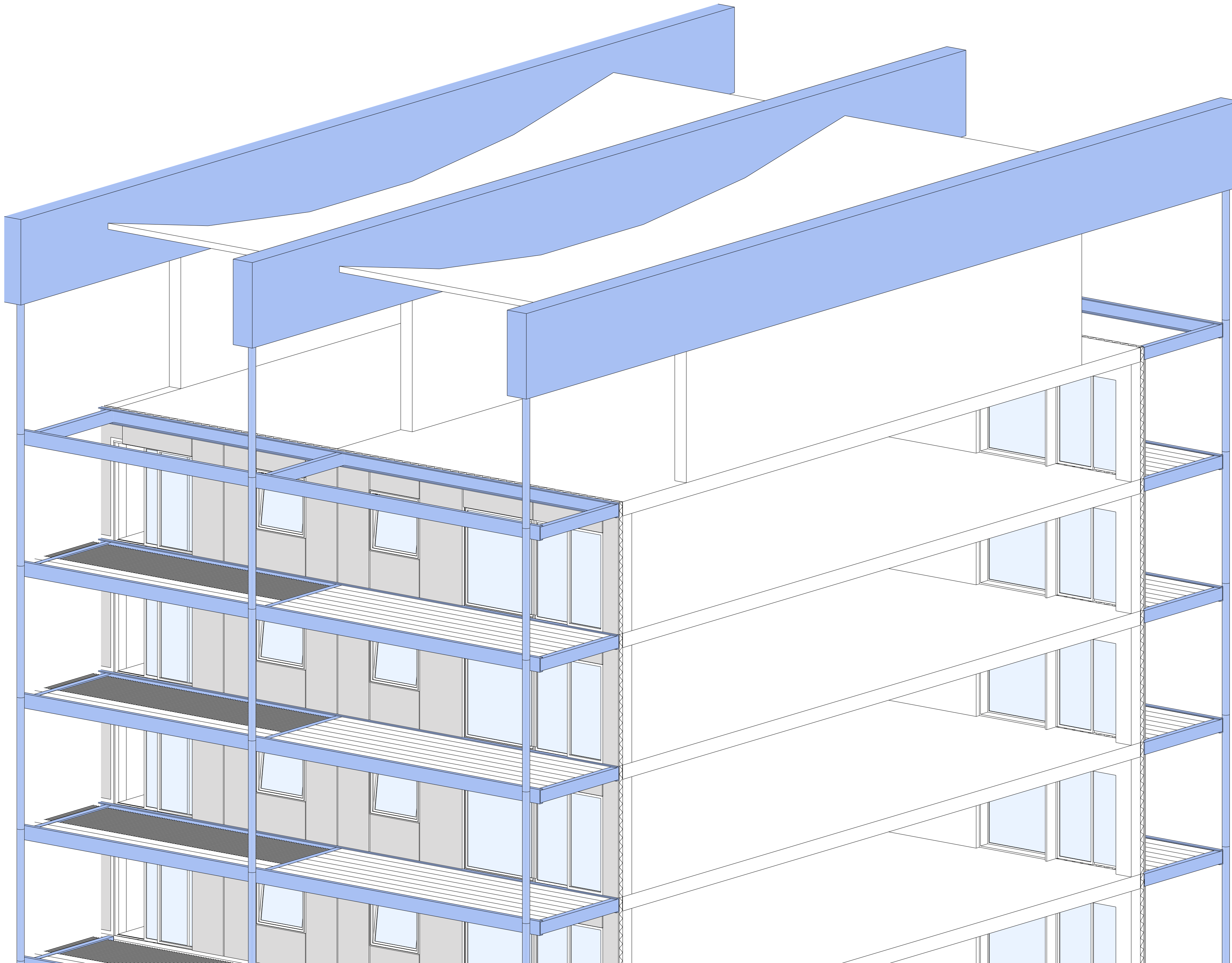

BALUSTRADE

01 The façade of the existing building volume will be stripped, existing balconies are not safe for use and climate comfort/HVAC inside dwellings is problematic.

02 New windows/doors and support frames will be installed, meeting the requirements for current thermal insulation and quality standards. Sliding doors provide access to the new balcony.

03 Steel façade anchors are placed to anchor the new load-bearing structure to the existing structure

04 Expanded polystyrene will serve as thermal insulation. This will enhance energy efficiency of the building and improve interior climate conditions

05 A suspended structure will support the balconies and the second skin. Steel cables hanging from the roof beams will bear the vertical loads and divert them to the existing load bearing walls.

06 The balconies will be lightweight and partially open to allow upward airflows induced by the Venturi-effect. Metal grating will still ensure accessibility of the open parts.

07 Cladding will be fixed onto timber framework

08 The parapet will be supporting the aluminum frame of the re-used WTC curtain wall system. The metal railing will extend the height of the balustrade for safety purposes.

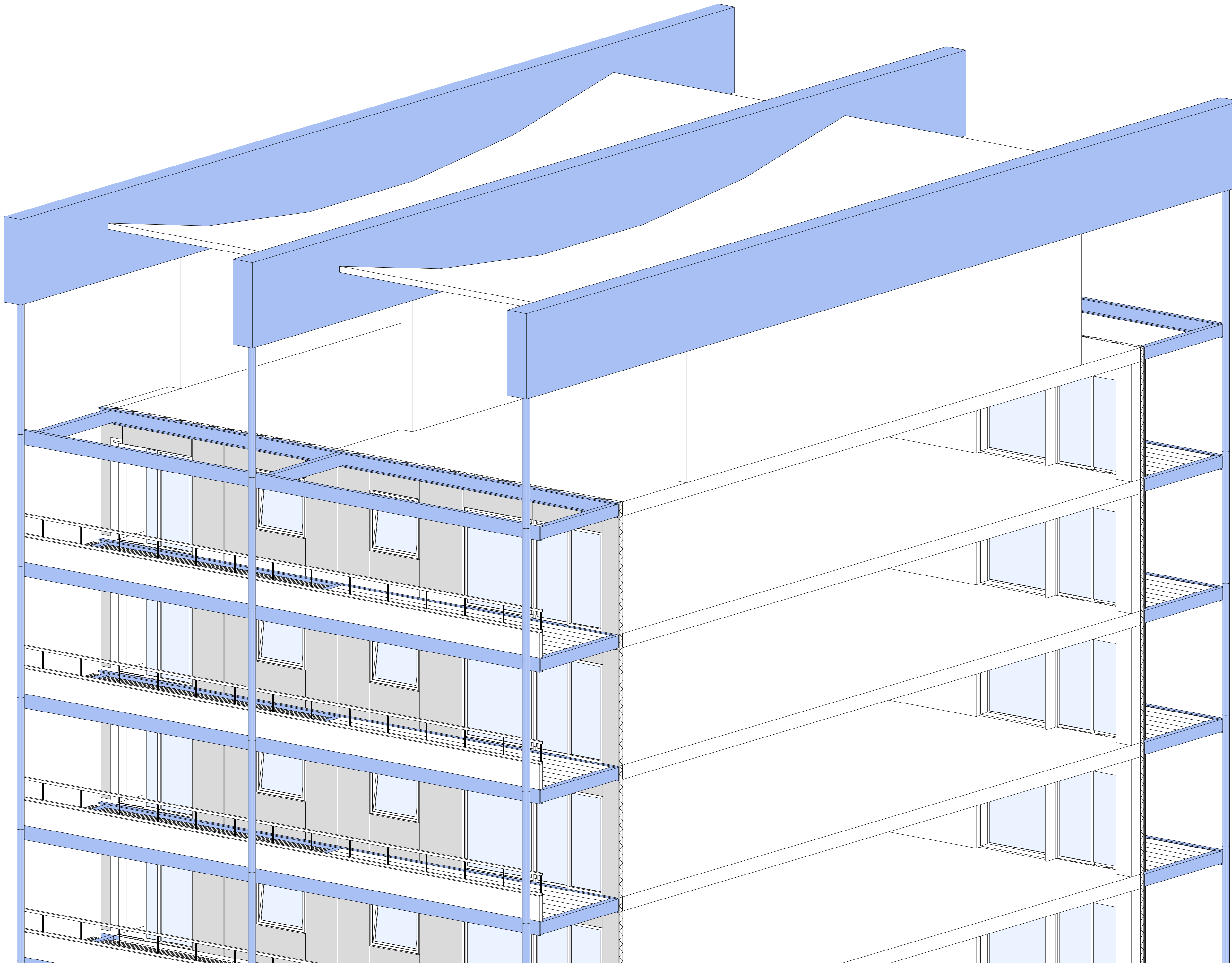

SECOND SKIN

01 The façade of the existing building volume will be stripped, existing balconies are not safe for use and climate comfort/HVAC inside dwellings is problematic.

02 New windows/doors and support frames will be installed, meeting the requirements for current thermal insulation and quality standards. Sliding doors provide access to the new balcony.

03 Steel façade anchors are placed to anchor the new load-bearing structure to the existing structure

04 Expanded polystyrene will serve as thermal insulation. This will enhance energy efficiency of the building and improve interior climate conditions

05 A suspended structure will support the balconies and the second skin. Steel cables hanging from the roof beams will bear the vertical loads and divert them to the existing load bearing walls.

06 The balconies will be lightweight and partially open to allow upward airflows induced by the Venturi-effect. Metal grating will still ensure accessibility of the open parts.

07 Cladding will be fixed onto timber framework

08 The parapet will be supporting the aluminum frame of the re-used WTC curtain wall system. The metal railing will extend the height of the balustrade for safety purposes.

09 Re-used mullions and panels of the WTC in Brussels will be installed. The sliding panels are new. This layer will be the first barrier to weather influences.

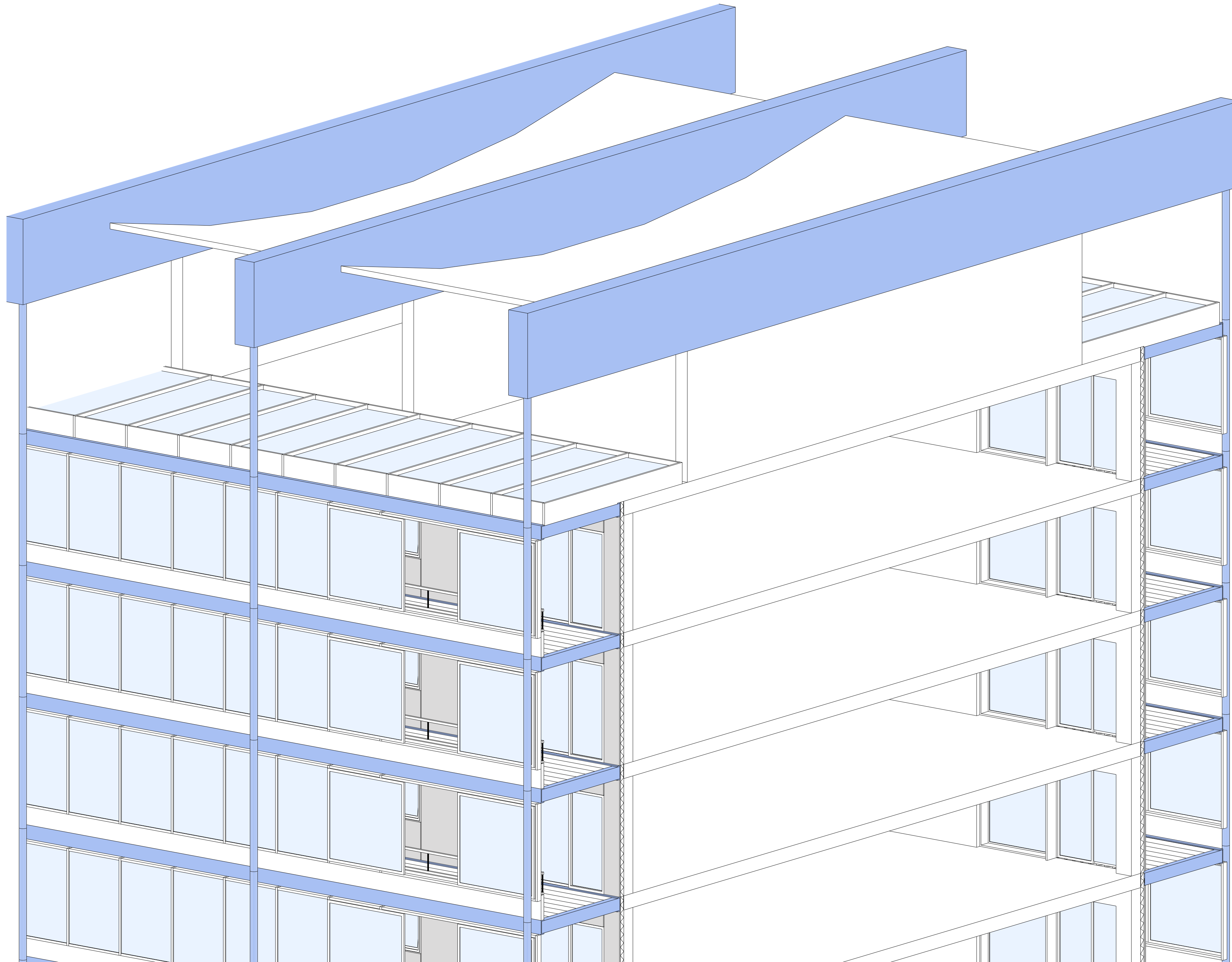

ENERGY PRODUCTION

01 The façade of the existing building volume will be stripped, existing balconies are not safe for use and climate comfort/HVAC inside dwellings is problematic.

02 New windows/doors and support frames will be installed, meeting the requirements for current thermal insulation and quality standards. Sliding doors provide access to the new balcony.

03 Steel façade anchors are placed to anchor the new load-bearing structure to the existing structure

04 Expanded polystyrene will serve as thermal insulation. This will enhance energy efficiency of the building and improve interior climate conditions

05 A suspended structure will support the balconies and the second skin. Steel cables hanging from the roof beams will bear the vertical loads and divert them to the existing load bearing walls.

06 The balconies will be lightweight and partially open to allow upward airflows induced by the Venturi-effect. Metal grating will still ensure accessibility of the open parts.

07 Cladding will be fixed onto timber framework

08 The parapet will be supporting the aluminum frame of the re-used WTC curtain wall system. The metal railing will extend the height of the balustrade for safety purposes.

09 Re-used mullions and panels of the WTC in Brussels will be installed. The sliding panels are new. This layer will be the first barrier to weather influences.

10 The gaps will be cladded with dark panels, solar panels could be placed to increase self-sufficiency

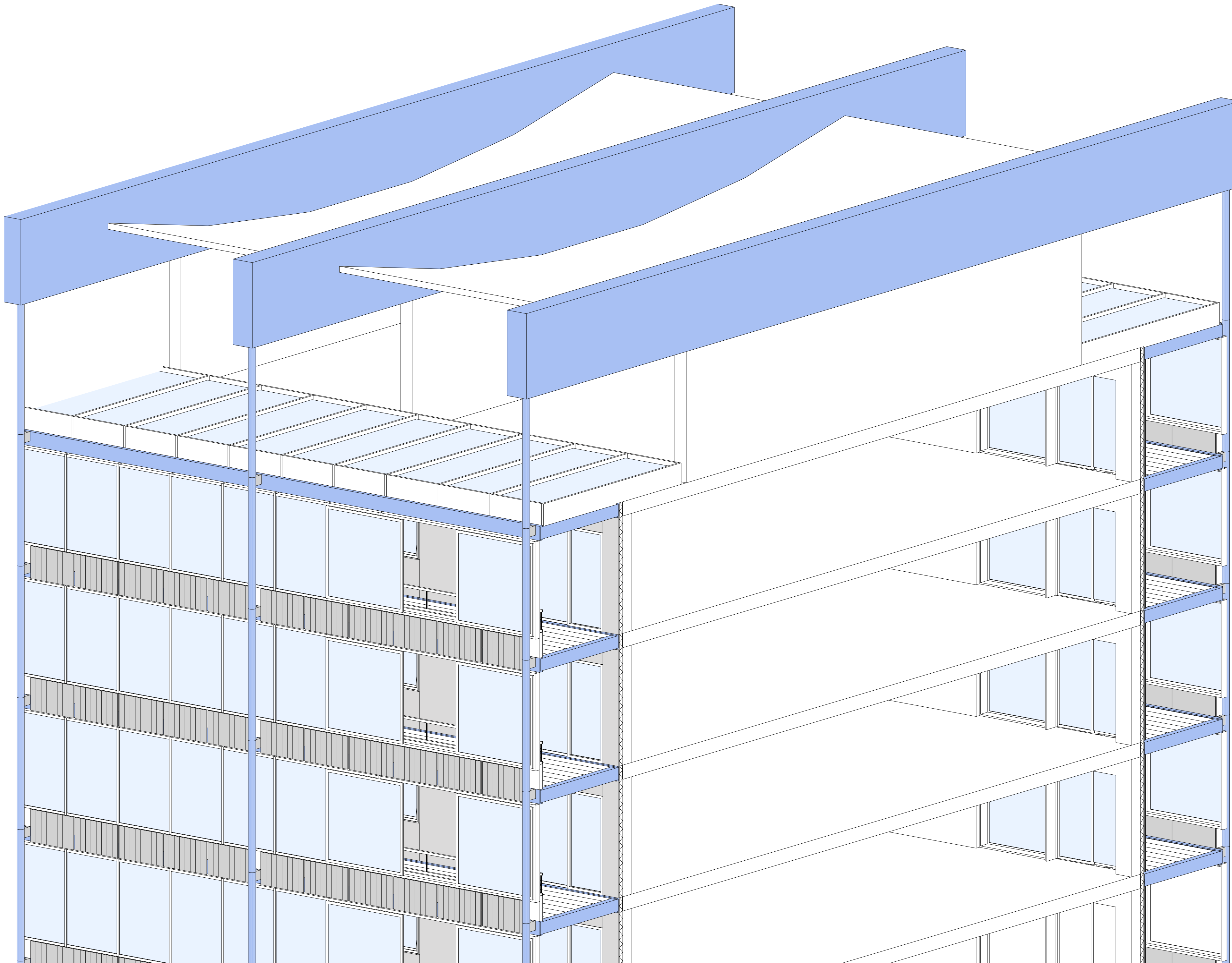

13 spolia & reflection

SPOLIA SOURCE

P5 UA

Bjarne van der Drift



WTC Brussels - Noordwijk/Quartier Nord

"in the metal curtain walls of Brussels glitters the mirage of the American city" (CERAA, 1989, p.14)

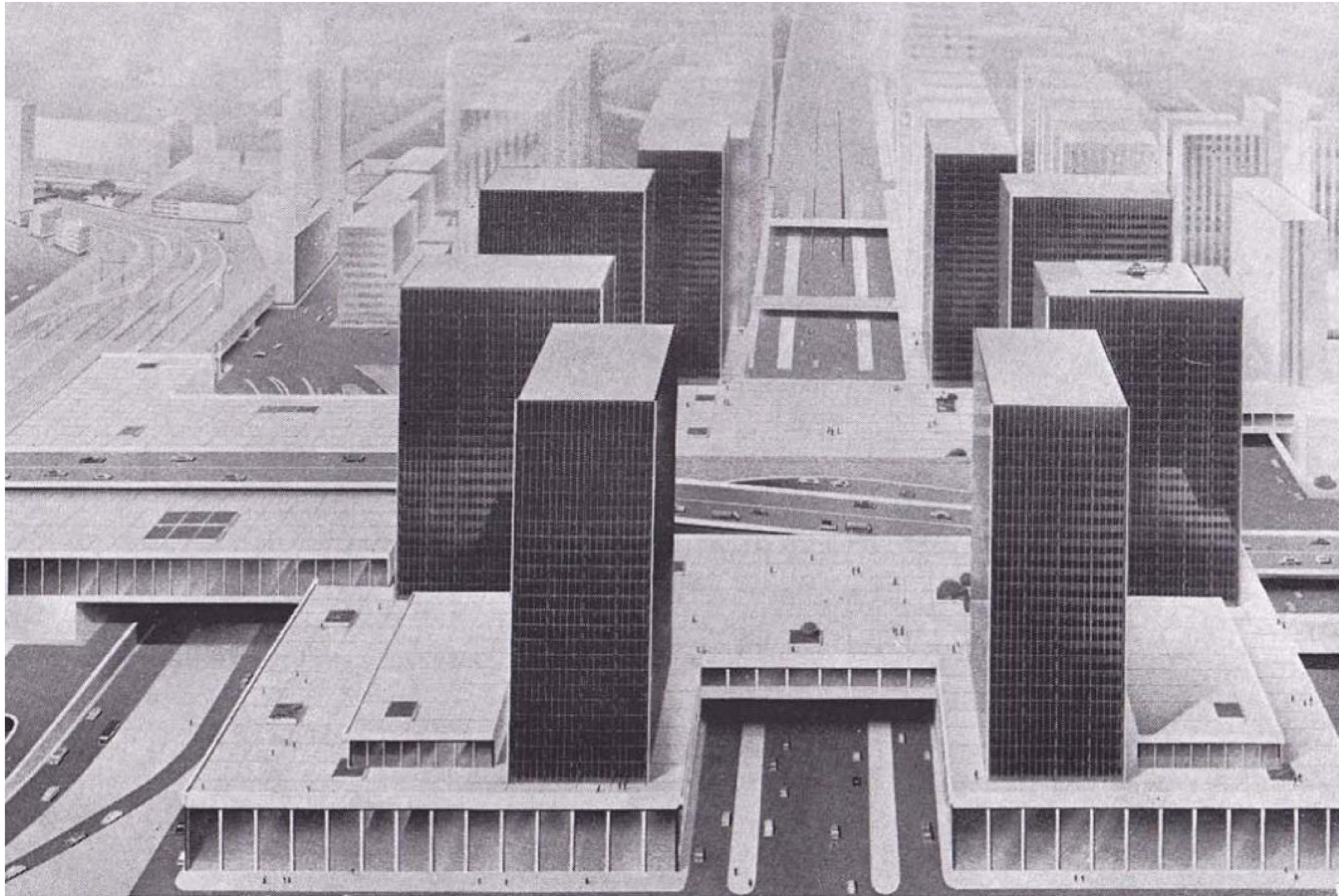

Source: ORG. <http://architecture.orgpermod.com/projects/world-trade-center/>

Manhattanism in Brussels

A dream to never come true / The zenith of Brusselization

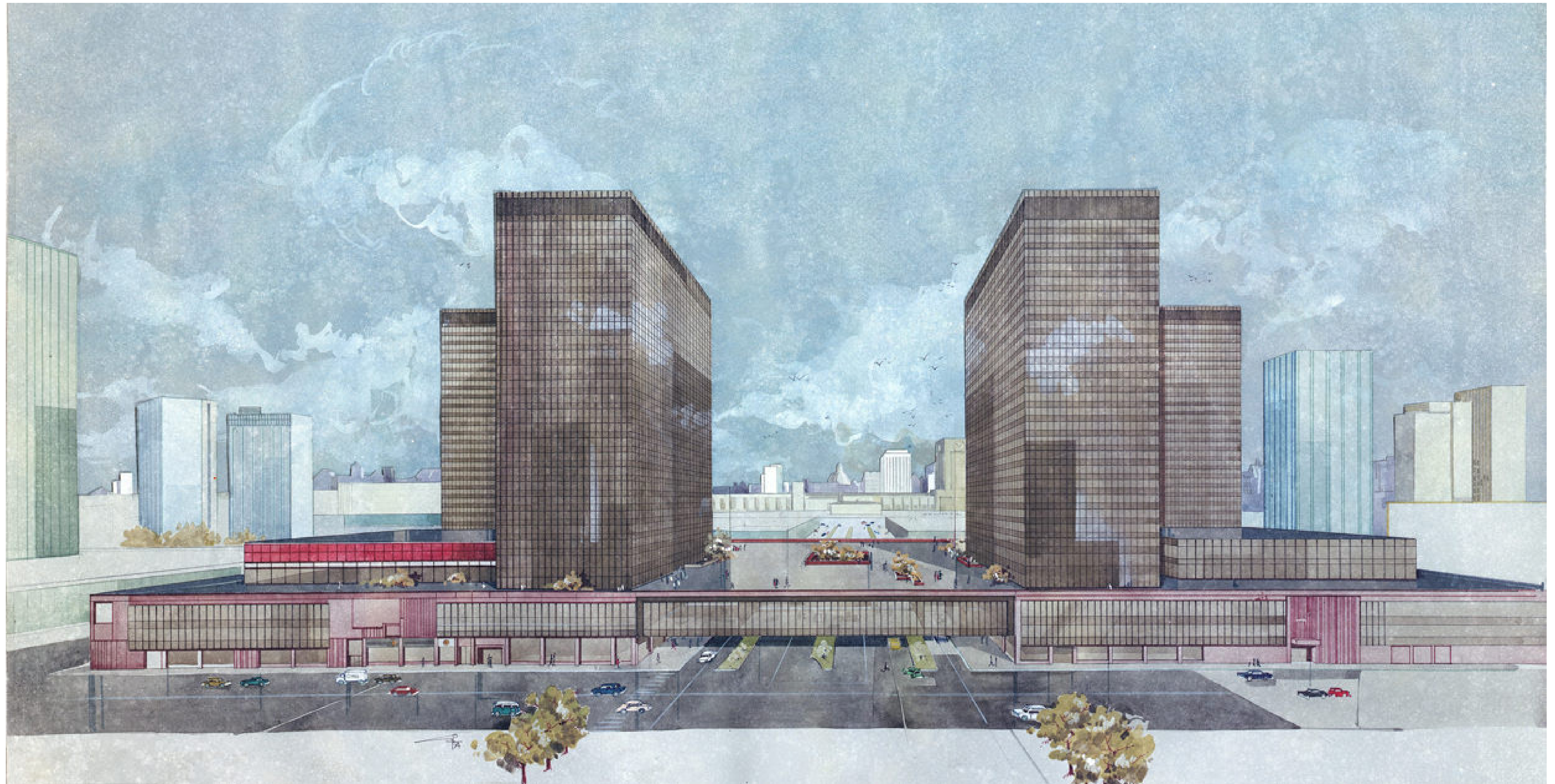

Source: RE&US. http://re-us.be/?page_id=8

Manhattanism in Brussels

A dream to never come true / The zenith of Brusselization

13 spolia & reflection

